Tomorrow
FAIR AND WARMER.

The Peterborough Examiner

Last Year
MAXIMUM 81 - MINIMUM 59

VOL. LXXX, No. 166 PETERBOROUGH, MONDAY, JULY 18, 1938 ★ PRICE THREE CENTS

5 Million Oil Blaze Kills Three

Naphtha Tanks Go Up Scattering Flames; 75 Spectators Hurt

WELSVILLE, N. Y., July 18.—(AP).—A spectacular explosion early to-day spread new havoc in the $15,000,000 Sinclair Oil Company refinery, where three men were killed and 75 injured in a chaos of fire and explosions last night, but firemen finally appeared to be bringing the fire under control.

A storage tank containing 2,500 barrels of naptha exploded shortly before daybreak with a deafening roar and a cloud-sweeping flash of fire. No one was reported injured, but a similar tank, exploding last night, skyrocketed clear across the nearby Genesee river and killed three spectators on the opposite bank.

Chief Hollim Johnston of the company's fire department, said damage, including business as well as stock and equipment, would amount to about $5,000,000.

Emergency calls for oil fire fighting chemicals were broadcast through Western New York and Pennsylvania after the new explosion to-day. Soon afterward, a 50,000 barrel tank of highly inflammable naptha caught fire, but a few of 100 tired firemen took their lives in their hands and approached close enough to snuff out the fire with chemicals.

A new danger developed when fire, blazing up anew in the ruins of the dewaxing plant and power house, flared to within a scant five feet of the naptha plant, which is filled with high explosive chemicals.

Crew Takes Life In Hands

Although company officials warned that the naptha plant might blow up with disastrous results if it caught fire, another band of fire fighters worked in its shadow, building a dike of sandbags to keep flames and burning oil away from the building.

In the meantime, anxious firemen stood guard over approximately 300 storage tanks of various sizes, containing various fluids, which stand on the refinery property. Many of these were on fire at some time last night.

Late last night it was believed for a time that four men had perished. Firemen saw what they thought was a fourth body in the ruins, but it turned out to be part of a body previously found.

Thirteen tanks exploded last night.

The dead, all spectators, were: Walter Maeder, 45, unemployed; Robert Powres, 35, a restaurant worker, and Eugene McCormick, 42. All were Wellsville residents.

Sixty-four persons were treated for minor burns in an emergency hospital set up by doctors and nurses at the plant.

BULLETIN

(Examiner Correspondence.)

WARKWORTH, July 18.—Vera Dobbs, aged 5, drowned at 1.30 this afternoon when she slipped in the village creek while playing near the mill. The body was recovered two hours later.

Guatemala will place a tax on net profits of all businesses.

Taken By Death

Queen Marie of Rumania, one of Europe's most popular members of Royalty who died today after a lengthy illness at 62.

Girl 2, Brother 6 Wander 2 Days In Bush

PLEVNA, Ont., July 18 (CP)—Two babies who wandered for two days in the wild bush country of Northern Frontenac County were recovering rapidly today from their experiences.

Lawrence Stuffle, six, and his two-year-old sister, Isabel, wandered out of the bush-and-swamp country Saturday afternoon to Sand Lake, four miles from their home.

More than 300 neighbors from 40 miles around searched day and night through the bush for the children. The girl had no clothes on, the boy merely pants. They had lived on raspberries. Mosquitoes had bitten the children, but not seriously.

Cyril Clarkson of Toronto, who was aiding searchers, was lost in the swamp area for part of the time and found his way out of the area three hours after the children were found.

Searchers said the children must have hidden in the undergrowth to evade them, otherwise they would have been found earlier.

The children were taken to Mrs. Annie Lemke's cabin. She said she took two big wood ticks from the girl's hair, bathed the children and gave them some milk.

Germany Orders All To Dig Up War Goods

BERLIN, July 18.—(AP).—The Government to-day published a far-reaching decree making deliveries in kind and loan of material objects for military purposes obligatory on all inhabitants and juridical persons in Germany.

The law, signed July 13 but appearing only to-day in the official Gazette, is based on the Nazi principle of "the common weal precedes all private gain."

It assert sthat "all inhabitants of the Reich's area, including juridical persons, are obliged to make deliveries in kind for defence purposes."

The army supreme command in co-operation with the Ministry of the Interior, is entitled to establish special requisition offices.

16 Fatalities Darken Weekend

Lakes, Rivers Take 9 Cars Kill 4 Train 1, Shooting 1

TORONTO, July 18 (C.P.). — Nine persons died in Canadian lakes and streams during last week-end. Four others suffered fatal injuries when struck by motor cars, one was killed by a train, a Quebec child died of a mysterious illness, and a Brantford, Ont., resident was found shot to death in his room.

Ontario headed the death toll with seven of the 16 fatalities. Six met tragic deaths in Quebec, and one each in Saskatchewan, Alberta, and Nova Scotia.

Only double fatality reported was that of the Gosselin sisters, Simonne and Anita, who drowned in Lac Vert, Bellechasse County, Quebec, when their father's car, carrying 10 persons, plunged into the lake after a collision. Other members of the family escaped unhurt.

Two London, Ont., residents met death in waters far from home. Lance-Corporal R. J. McIlroy of the Royal Canadian Regiment, was drowned in Lake Deschenes, near Aylmer, Que., when a rowboat overturned while he was returning with a companion to the Connaught Rifle Ranges at South March. Thomas Cowburn managed to swim ashore in the darkness. At North Bay Everett Bancroft of London drowned when his canoe capsized. He was alone in the craft on Lake Tallon.

In Western Canada Mrs. H. Sutton drowned in a swimming pool 100 yards from her home in Lloydminster, Sask. Her husband found the body. Swift waters of the Elbow River at Calgary claimed the life of Margaret Hughes, aged two, when she toppled into the river from the yard of her parents' home.

Three in Train Mishaps.

A negro, Arthur Johnson, met death under the wheels of a switching engine at Geraldton, Ont., when he fell in front of the locomotive. Two other Ontario men were seriously hurt in train accidents. Joe Fundja lost both legs at Sault Ste. Marie, and William Benton, Hamilton, was badly hurt when trapped by a train on a railway bridge.

Thomas Hill, Scarborough, Ont., motorcyclist, died in Toronto of injuries suffered when hit by a car. One of his legs was amputated in an effort to save his life. At Barrie, 60 miles north, three-year-old William Madigan was killed when struck by a car as he dodged from the curb near his home.

Other fatalities:

William Power, Halifax, drowned in Crocket's Lake; Armand Fortier, Shawinigan, Que., struck by a car while walking in the rain with his four brothers;

Charles Burns, an Ontario Government employee, of injuries suffered in an automobile accident at Niagara Falls, Ont.;

Kenneth Birch, Toronto, drowned at Port Dalhousie, on Lake Ontario;

Marc Lortiex, three, of an undetermined illness, two weeks after his parents and eight brothers and sisters recovered from the same sudden illness;

George L. Ellis, Montreal, of a heart attack while swimming at Lake Caughnawaga.

Bessie Curtis of St. John, N.B., was reported near death following a brutal hammer attack on her and her sister. An itinerant peanut vendor was held by police on an assault charge.

Queen's Will Confer Degree On Roosevelt

KINGSTON, Ont, July 18 (CP).—Queens University will confer the degree of Doctor Laws on President Franklin D. Roosevelt of the United States at a special convocation to be today.
held here Aug. 18, it was announced
The president will receive the degree and proceed from here to Ivy Lea, to open the new international Thousand Island Bridge there the same afternoon.

Formal confirmation of the president's acceptance of the Queens honor was received today from the Canadian under-secretary of state, Dr. O. D. Skelton. This is President Roosevelt's first visit to this par tof Canada and as far as can be learned, this will be the first time that he has received an honorary degree from a Canadian University.

60 Jack Tars Sick Of Food Poisoning

VALETTA, Malta, July 18.—(AP).—More than 60 men of the British navy and air force were take nto a hospital to-day suffering from food poisoning.

A cruise of the aircraft carrier Glorious scheduled to begin to-morrow has been postponed, since most of the victims were attached to the Glorious. The cause of the poisoning was not determined immediately.

Unemployment in Peru is still negligible this season.

Workers Rush Police At Philadelphia City Hall

Brushing police aside, hundreds of workers stormed Philadelphia's City Hall demanding jobs for Philadelphia's unemployed. The shouting and jeering mob asked for a $2,000,000 appropriation by the city to insure a $20,000,000 W.P.A. grant that would add 30,000 workers to the federal payrolls.

Haldimand Woman Slugged Daugther Given Poison

Desperado Enters By Bedroom Window; Sets Kitchen Ablaze Before Escape

COBOURG, Ont., July 18 (CP).—Harold Oliver, 19-year-old farm-hand, Hamilton Township, was found hiding in a grain field at noon today by his uncle, Wilbert McMann, when his horses shied.

He was placed under arrest on charges of attempted murder and arson by Provincial Constable A. L. Mennie, and brought to Cobourg.

COBOURG, Ont., July 18 (CP).—Mrs. Edith Parker, middle-aged Haldimand Township resident, was attacked early today in her farm house four miles east of here by a man who later ordered her 21-year-old daughter Josephine to drink a liquid he said was poison. He left after setting a fire downstairs when the girl fled from him.

Police sought Harold Oliver, 19, who worked for Mrs. Parker until five weeks ago, for questioning.

Mrs. Parker told provincial police the man climbed in through the second storey window into the room formerly used by Oliver. She lit the lamp and the man came into the room and knocked her down. She suffered a cut on the head.

Josephine Parker screamed, and the man ordered her into another room, handed her a cup containing what he said was poison and ordered her to drink it. She fled and he went downstairs.

The daughter soon saw smoke coming from downstairs, and she rushed down and put out a fire on the couch. She summoned provincial police and a doctor.

The two women lived alone in the farm house.

Doubt Valencia Be Captured Unless In Ruins

By Charles P. Nutter
(Associated Press Foreign Staff.)

NEW YORK, July 18 (AP).—Civil war, one of the bloodiest pages in Spain's long history, moved today into its third year with more deaths and ruin on its horizon.

Government Spain has been compressed steadily in the two years since July 18, 1936, when revolt first struck. Generalissimo Francisco Franco's insurgent armies now occupy about 70 per cent of the country.

But government leaders repeatedly have asserted they have the money, men and morale to continue resisting several years more. The government army continues to grow. Its civilians, although war-weary and hopeful of peace at almost any price, show no signs of cracking.

Franco's gains during the second years of the war were important but not too impressive. At the rate of progress his forces showed during the past year, the government can hold out at least another year, probably more.

It appears now that Franco must accomplish two main objectives before the war can be said to have been won. They are:

1. Capturing of Valencia or its isolation from Madrid and the complete severance of Madrid from the Mediterranean coast.

2. The hemming in and subjugation of Catalonia and the present seat of Government, Barcelona.

Must Destroy Valencia

Most competent observers doubt that the insurgents ever can capture coastal Valencia without destroying it.

Spain's third largest city, it is protected in front by mountain ranges and from the side and rear by rice fields which can be flooded to halt

(DOUBT VALENCIA)
(Continued on Page 2, Column 4)

36-Ounce Tot Given Fighting Chance

VAL D'OR, Que., July 18 (C.P.).—Still given a "chance" against the odds of premature birth by physicians who have kept constant vigil over the little pinewood incubator where she lay, a three-pound baby girl entered the 11th day of her gallant fight for life in this northern mining town's hospital.

Born through a Caesarean operation in a miner's cabin after Dr. Belanger found 26-year-old Mrs. Joseph Jean having difficulty in childbirth, and rushed to hospital over 37 miles of rough backwood roads, the child was given "possibly an even chance" against death.

The 100-pound mother "came out of it nicely," and in less than an hour after the birth Dr. J. Aime Carle had travelled from the home in Little Canada to this Abitibi mining town and had the tiny girl placed in her glass enclosed incubator, heated by electric lamps in a lower compartment.

At first the child weighed only 36 ounces, but during the past 10 days has gained three-quarters of a pound to balance the scales at an even three pounds.

100 Royal Trunks Precede King To France

LONDON, July 18 (AP).—One hundred heavy trunks were trundled out of Buckingham Palace this morning, the equipage of the king and queen on their state visit to France.

The trunks were sent to Dover, where their majesties are to start their journey tomorrow aboard the admiralty yacht, Enchantress.

A flotilla of nine destroyers arrived at Dover today from Portsmouth to escort the Enchantress, and 18 naval planes also will be on hand when the yacht sails.

The king, recovered from the attack of gastric influenza which sent him to bed a week ago, rested in the palace for the trip. The queen supervised the final details of packing. They had motored to London from Windsor House last night.

There was a big week-end rush of Britons to Paris, anxious to see the King in the gigantic parades and fanfare France is staging to show the world the two great European democracies still are firm friends.

On this side of the channel nothing akin to the pageantry Paris has planned will be seen—King George and his party will drive privately to Victoria Station and board a royal train for Dover.

Ninety minutes later they are to be aboard the Enchantress.

Loyalist Defence Lines Crash

HENDAYE, France, July 18—(AP)—Government resistance along the Teruel-Mediterranean highway virtually collapsed to-day as Spain's civil war swung into its third year.

Dispatches from Valencia and Barcelona admitted large numbers of government militiamen were retreating along the highway toward Sagunto, 15 miles north of Valencia.

Insurgent warplanes flew over the fleeing troops, bombing and machine-gunning them.

An insurgent communique said an entire division had been caught in the rugged mountain passes southwest of Mora de Ruebielos and virtually "annihilated" by systematic aerial attacks.

Insurgent operations during the past two days were a repetition in miniature of the series of campaigns that have given General Franco control of 70 per cent of Spain since he raised the red and gold banner of revolt against the Government July 18, 1936.

Rebel Losses Terrific

Both sides seemed to have concentrated every possible warplane, tank, gun and man in the scorching countryside where the fight for Valencia is taking place—a fight that may eventually lead to a breach of communications between Valencia and besieged Madrid.

Government advices said the Insurgents lost "thousands and thousands" of killed and wounded, while Insurgent reports mentioned between 3,000 and 4,000 Government prisoners taken.

Semi-official advices from Valencia said "The Republican High Comman" knows all troops operating on the western flank are Italian and that Albentosa was captured exclusively by Italian forces.

In honor of the anniversary of "Spain's awakening" the Insurgent cabinet re-established the ancient royalist title of "Captain General of the Army and Navy" and conferred it upon Franco, to be added to his more modern title of "chief of the armies—land, sea and air."

Government officials keynoted the day in Barcelona and Palencia with expressions of determination to fight to the end.

Irishman Sneaks Over Ocean In Homemade Crate New York-Dublin, 28 Hours

Off For California He Tells New York Then Hops Atlantic In Ship Smaller Than Lindbergh's

BALDONNEL AIRPORT, Dublin, Ireland, July 18 (AP).—An antiquated, single-motored airplane fluttered down here this afternoon after its owner, 31-year-old Douglas Corrigan, had pushed it across the Atlantic in a surprise, unsanctioned flight from New York.

It taxied across the field and wheezed to a stop. Flabbergasted airport officials, rushing to the machine, saw a grinning pilot climb out.

"I'm Douglas Corrigan," he said. "Just got in from New York.

"It took me 28 hours and 13 minutes."

The plane came down from a rain-streaked sky at 2.30 p.m. (9.30 a.m., E.D.T.), 28 hours 13 minutes after Corrigan had taken off from Floyd Bennett Airport, New York, at 5.17 a.m. Sunday on a flight "to California"—and with no permit for a Transatlantic crossing.

Where Am I?

"By the way, where am I," the flier asked the gathering Irish crowd.

The crowd looked at Corrigan, at his plane and its nearly empty gasoline tanks, then back at the cheerful young pilot, dressed in leather jacket and trousers.

Broad smiles broke.

"Corrigan, eh?" asked one Dubliner. "Have a nice crossing?"

"Not bad," was Corrigan's reply. "There was not much of it. I flew over the clouds all the time and never saw the ocean until I reached the coast. The weather was good."

"Then, quite belatedly, attendants thought of landing papers and asked Corrigan for them.

"Forget it," he said, yawning. "I thought it was California all the time."

Surprise For Dublin.

Although a watch had been kept for the lone flier in Ireland after news of his "mystery flight" from New York, his landing here caused the greatest surprise.

(Corrigan last year was refused a United States permit to attempt the trans-Atlantic hop to Ireland).

Nothing had been heard from him since his take-off. He had no radio and only the barest navigating instruments.

Most airmen on this side of the Atlantic had not conceded Corrigan one chance in 100 of making the Atlanic crossing after reading cabled accounts of his "dilopidated" craft.

Baldonnel, where he landed in fulfillment of the ambition he had nursed for more than a year to fly to Ireland, is the airfield on the outskirts of Dublin

(Because of the United States Department of Commerce's rejection last year of his application for permission to make such a flight and because strict regulations cover such ocean trips, officials at Floyd Bennett Field doubted he would try a "sneak" hop.

(The officials had believed he carried only one navigation map—of the United States with optional northern and southern routes across the continent.)

U.S. Heads Astounded.

WASHINGTON, July 18.—(AP).—The Atlantic flight of Douglas Corrigan in a home-made plane frankly flabbergasted the United

(IRISHMAN SNEAKS)
(Continued on Page 2, Column 1)

Rumania Loses Dowager Queen Marie

BUCHAREST, July 18—(CP-Havas)—Queen-mother Marie of Rumania, grand-daughter of Queen Victoria of Great Britain and one of Europe's most popular royal figures, died here today after a prolonged illness. She was 62 years old.

Death occurred at the summer palace at Sinaia at 6:20 p.m. (12.20 p.m. E.D.T.)

King Carol and other members of the royal family were at the bedside.

All public buildings in Bucharest immediately displayed flags at half mast.

Prime Minister Miron Cristea, who had administered extreme unction as death neared, held mass in the palace immediately after the queen's death. The prime minister is also patriarch of the Rumanian Orthodox church.

The queen-mother was taken ill in March of last year. She recovered during the summer months, only to fall seriously ill last October. In March of this year she had again recovered sufficiently to speak at a Bucharest demonstration for Anglo-Rumania friendship, but shortly afterward entered the Dresden sanatarium, where her illness was diagnosed as cirrhosis of the liver. Death resulted from complications arising from the liver complaint.

Married at 17.

Born October 29, 1875, the daughter of the Duke of Edinburgh and the Grand Duchess Marie of Russia, she married Crown Prince Ferdinand of Rumania when she was 17. From 1914, when her husband succeeded to the throne, until his death in 1937, she exercised a strong influence on Rumanian and Balkan politics.

Two of her daughters became the Queens of Greece and Yugoslavia.

Her eldest son, Carol II., succeeded his father, but renounced the throne in 1925. Re-entering Rumania in 1930, he was proclaimed King in June of that year.

Marie was known personally in the United States and Canada, which she vividly described in her memoirs, "The Story of My Life," published in 1934. She was also the author of a novel, "The Mask," published in 1935.

Ice Cream For Kitty

HAMILTON, Ont., July 18 (CP).—Bonnie, a kitten owned by Lillian Ellis, has solved the heat problem. The kitten's owner puts an ice cream cone standing up in a glass. The kitten eats merrily, the owner says, but only if the temperature is over 90.

Banting Busy On New Idea To Cut Drowning Toll

TORONTO, July 18 —(CP)— A committee of prominent doctors, in co-operation with Toronto life-savers and the police force, moved to-day to reduce the annual toll of drownings in Lake Ontario and other city bathing spots.

Sir Frederick Banting, discoverer of the insulin treatment for diabetes, said yesterday the police force and the corps of life-savers on duty at public beaches will co-operate with the doctors. When an accident occurs, the police will communicate with one of the members of the committee and a specially instructed doctor will rush to the scene to attempt to revive the victim.

Sir Frederick said his visit to police headquarters Saturday was to receive the assurance of plice co-operation. He termed reports, current after the conference, that he had devised a new method, in the form of a serum, for resuscitating persons rescued after being submerged were "the figment of someone'simagination."

"There is no new treatment and there is no intention of using any serum," he said. "Nor is any intravenous injection of oxygen contemplated." His associates were working on experiments "which we hope will throw light" on the whole question of life-saving methods, but "the less said about this just now, the better."

The committee is headed by Dr. Wills McLaughlin of the Ontario Hydro-Electric Power Commission. From experiments carried out on rats and rabbits, Sir Frederick explained, "it became evident that certain procedures might assist the lifesavers in their work." He added: "The whole idea is to assist lifesavers in their work and to give to the drowned person the best possible chance of resuscitation."

Bosh Says Hepburn Of Third Party Duplessis Hookup

Brantford, July 18.

FOLLOWING HIS speech here Saturday night in the interests of H. Louis Hagey, Liberal candidate, Premier Mitchell F. Hepburn indignantly denied a report published in a Torono evening paper to the effect that Ontario's Prime Minister and Premier Maurice Duplessis of Quebec, were considering the formation of a third Federal party.

"The report is utter eyewash," Mr. Hepburn said. "It's a curious thing that public men should be submitted to this type of yellow journalism. It is fantastic to think that Mr. Duplessis and myself should consider forming a third party."

Peaches Early

ST. CATHARINES, Ont., July 18 —(CP).—Appearing on the market earlier than usual, peaches were being sold here yesterday for 10 cents a pint. Larger and softer than the first peaches of the season, which appeared Tuesday, the fruit is not yet at its summertime peak.

The Weather

The Examiner's Barometer
Noon - - 29.32

Peterborough Temperatures
To-day:
6 a.m. - - 60
Noon - - 82
Yesterday:
Highest - 80
Lowest - - 63
One Year Ago:
Highest - 81
Lowest - - 50

The fourth electrical storm this month, on Saturday night to Sunday morning, added three-quarters of an inch of rain, bringing July's total precipitation to 2.53 inches.

Weather Forecast

Lower Lake Region — Light to moderate winds; partly cloudy; scattered showers in eastern districts. Tuesday: Fair and warm.

Georgian Bay — Light to moderate winds; fair to-day and Tuesday; a little warmer on Tuesday.

Northern Ontario Fair to-day and most of Tuesday; a little warmer on Tuesday.

Lake Superior— Moderate winds; fair and moderately warm to-day and part of Tuesday, followed by thundershowers.

Kenora and Rainy River — Partly cloudy, followed by Thundershowers to-night and part of Tuesday, then clearing.

Manitoba— Partly cloudy, with thundershowers to-day and early Tuesday, then fair and moderately warm.

Saskatchewan — Partly cloudy, with scattered thundershowers. Tuesday: Mostly fair and moderately warm.

Suggest 8-Cow Bord er Case Be Dumped In King's Lap

RIVIERE DU LOUP, Que., July 18—(CP)—The time has come, says Jean Francois Pouliot, for Canada and the United States to get together and discover what became of eight cows once owned by former Mayor Ludger Richard of Escourt.

In fact, Mr. Pouliot, who sits in the House of Commons as Liberal member for Temiscouata, thinks it's a matter for the attention of Prime Minister Mackenzie King, secretary of State for external affairs.

The cows, ignoring the unmarked international boundary, fell for that stuff about far-away-fields looking green, and crossed from Quebec province into Maine. And while the former mayor's eight cows stood "quietly eating American grass," they were seized by a United States customs officer "named Deners of Fort Kent, Maine."

So, said Mr. Pouliot, he telephoned the Prime Minister at Ottawa and told him about the plight of former Mayor Ludger's eight cows, threatened by this time with slaughter unless $250 were paid for their return from the green fields of Maine.

And Barrister Pouliot said last night he had been advised by Ottawa "that the department would take the matter up with the American authorities."

Town Draws Tourists.

Up until a few weeks ago, Escourt may have been only a little settlement on the St. Francois River which marked the spot where the former mayor's eight cows crossed into Maine. But since the 48-year-old member of parliament suggested in the House of Commons that part of Maine which juts into Quebec, should be "lopped off" and given to the Quebec farmers whose cows are wont to cross the river, things are different.

"A large number of American tourists now are going daily to Escourt to visit the small piece of American territory which should be annexed to Canada in the very near future," said Mr. Pouliot. Such a move, he said, would 'prevent international complications."

Henry R. Gillis, chief state agent of the United States customs service, said he had no knowledge of the seizure.

Ask God To Peg Price Of West's Wheat Aberhart Advises

Calgary, July 18.

PEOPLE OF Alberta, with prospects of an abundant harvest, were urged by Premier Aberhart Sunday to thank God for the bountiful crop, and in their prayers also ask God to "peg the price of wheat." He was speaking at the Calgary Prophetic Bible Institute.

"We are sure there will be a good crop this year, and I hope we will all be grateful to God for His blessings," said the Premier.

The people had not been ashamed to ask the Federal Government to "peg the price of wheat," but apparently did not want others to know they asked God to peg the price.

Hoppers Ruin Montana Grain Crops

Fear Saskatchewan Next In Line; Millions Darken Sky

SIDNEY, Mont., July 18 (AP). — Grass hoppers, which descended on grain fields "like rain," appeared last night to be swiftly ruining promising crops in this part of Eastern Montana in their march toward the fields of Saskatchewan.

"They took all my oats," said H. A. Schultz of Lambert. "There are so many hoppers that poison seems no use."

Others told of similar devasation in this section, until this year harassed by drought for five to ten years. Farmers likened the sound of the approaching flight of the insects to the drone of invading airplane motor.

"My wife and I thought it was rain when they struck our house," said P. O. Svingen of Savage. "They ate up our garden. You can hardly tell where it had been."

Mrs. J. J. Lake, whose 400 acres of wheat suffered 50 per cent damage, said "we thought we heard the drone of motor when the hoppers moved in. Millions of the insects darkened the sky. Three more days at this rate and we'll have a total loss."

Another farmer, Tom H. McMorris of Lambert, reported a total loss of 100 acres of wheat.

"I counted fifty-five hoppers on one stalk," he said.

Aviators reported the pests were thicker at 7,000 to 8,000 feet altitude than they were nearer the ground. Many farmers in Eastern Montana, plagued for almost a week by the devouring hordes, are cutting grains before they have fully matured, hoping to save a portion of the crops.

At Helena, J. G. Diamond, Federal Agricultural Statistician, said the insects came from the Dakotas or "other great plains areas." The migration, he added, appeared headed for Saskatchewan.

MORE ABOUT—
Irishman Sneaks
(Continued from Page 1)

States' Air Commerce Bureau today.

Officials were so astonished they could not think immediately what to do about Corrigan's hopping off without a permit.

One official said, "It ain't right."

Corrigan neither asked nor received a permit to flying to Europe. Regulations provide for penalties ranging from a fine to revocation of a pilot's license in such cases.

Denis P. Mulligan, chief of the Air Commerce Bureau, said he has postponed the question of punishment.

"It's a great day for the Irish," he commented with a broad grin.

Instead of worrying about Corrigan's punishment, Mulligan said, "Right now I want to make every effort to keep him from flying back."

Although aghast at the flight without a permit, Mulligan's first question to reporters was whether Corrigan landed safely.

Wired Self In.

NEW YORK, July 18 — (AP) — When Douglas Corrigan climbed into his dilapidated airplane to fly the North Atlantic, he had to wire himself in. The knob had come off the cabin door, so he closed it with a piece of baling wire hooked around a nail.

His plane had 45 less horsepower that that of Charles A. Lindbergh, who crossed to Paris in 1927. It was the same make and type of ship used by Al and Fred Keyes a few years ago to set a world's endurance record of 653 hours at Meridan, Miss.

Lawn Bowling

By HERB MARTIN

This Week's Program:

Monday evening—Central Ontario singles and doubles finals, commencing at 7 o'clock.

Tuesday evening—Postponed schedule games as printed in the column on Thursday, July 14.

Wednesday evening — Men's twilight doubles, commencing at 6.30. Three 10-end games, $1.00 per pair, good prizes. The committee is asking a skip to pair up with a lead and a vice with a second. This competition will be for our local club only.

Thursday evening — Provincial singles, doubles, and rink finals at 7 o'clock.

Friday evening—Men's week-end tournament. Draw from the board at 7.30 o'clock.

Saturday evening. — The usual mixed tournament.

Revenge On Skunks

ST. CATHARINES, Ont., July 18. (CP).—Greenskeeper G. Horne scored a sweeping victory recently in an ancient feud. In the dusk he saw a group of skunks that had been troubling him for weeks. He hurriedly got his shotgun and shot. Next morning he discovered he had killed six skunks with the one shell.

Erie Swordfish

ST. CATHARINES, Ont., July 18. (CP).—Jack Bentz, Port Dalhousie fisherman is showing friends a 40-inch swordfish he caught recently. The swordfish was the first one caught in this district in 17 years.

B.C. Man Joins Band Of Veterans Who Were "Buried"

Vancouver, July 18.

JOHN WILLIAM ROGERS, who was "buried" in France for six years before it was discovered he was alive in Winnipeg, is one of Vancouver's first candidates for membership in the "League of Forgotten Men," proposed for the Canadian Corps reunion of Toronto.

On New Year's Eve of 1916 Rogers was badly wounded and shell-shocked at Vimy Ridge. He was sent back to Winnipeg and in 1923 his family received notice from the Imperial War Graves Commission that he was buried at Souchez, France.

"I think one of the other lads must have picked up my belongings when I was 'blown up' by a shell which left me buried to the neck in dirt and debris." Rogers said.

Timber Camp Families Flee Fires

800 Fighting Flames On Holdings Of 4 Logging Firms

CAMBELL RIVER, B.C., July 18. —(CP).—Eight hundred men battled blazes on holdings of four logging companies to-day, in Vancouver Island's worst forest fire situation of the summer.

Three hundred additional men were moved into the fighting line in the Elk Falls district yesterday, as efforts of 500 men already on the scene failed to halt the roaring flames.

Forty guests were ordered out of an hotel at Forbes Landing, as flames threatened to destroy the building and a number of summer cottages nearby. The road to the landing was closed to traffic.

Forest rangers ordered 30 families to evacuate Campbell Timber Company's camp and eight others were ordered to leave the Elk River timber camp, as "precautionary measures."

While the situation on Vancouver Island was regarded as grave, that on the mainland was not without its dangers, although the most serious blaze on the British Columbia mainland—along Salmon arm of Sechelt Inlet—was believed under control, after burning through 2,500,000 feet of cut logs.

To the south, Washington State forests were dotted with blazes, with the larfest one, near Ryderwood, being radually hemmed in by fire lanes.

Hughes To Goderich

GODERICH, Ont., July 18 (CP).—Howard Hughes, who recently smashed all records for flying around the world, may visit here for the opening of the airport on July 29 and 30, said officials of the Sky Harbor Club. They said Hughes before making his world trip promised to come, but his plans may have been changed by the flight.

Cuba will modify some of its taxes.

Finds Hidden Metal

Members of the Florida Geological Society have successfully used this new type metal locater to uncover several hundred Indian relics under water in the southern part of the state. Unlike other devices of this type, it is unaffected by water. The circular gadget is weighted and lowered beneath the surface by cable. When it passes over metal, a recording is registered on the meter in the boat. C. A. Hedden, the inventor, shown demonstrating the device, believes it can be used for locoting sunken vessels. On land it can oe used by plumbers, electricians and other builders for locating pipes and conduits before excavating.

Mystery Man Shapes Up Terrorists

Large Gang Reported Being Organized Outside Jerusalem

JERUSALEM, July 18— (AP) — Further disorders developed in Palestine today, adding more victims to the toll of the bitter Arab-Jew conflict.

One Jew was killed and three wounded while working in the fields at an isolated Jewish settlement in the Beisan Valley near Tiberias. First reports said they were ambushed by an Arab band. One of the attackers was killed.

An Arab who appeared on the streets of Safed in defiance of the curfew law was shot and killed by soldiers.

(Before today's clashes the toll of the renewed conflict, dating from July 5, had reached 70 Arabs and 31 Jews killed, 180 Arabs and 102 Jews wounded.)

Bomb throwing continued unchecked in Haifa. Two bombs exploded in the city, but no casualties were reported.

Tension in Jerusalem was heightened today by reports that a mysterious leader was mobilizing a large terrorist force on the outskirts of the city.

There was and could be no confirmation of the story at once, but among the rumors was one that the supposed new organizer had entered the country only a few days ago.

Fear of reprisals might have been one reason for silence among those who knew definitely—officials here saw an indication of such fear in the fact that not one informer claimed any part of $175,000 in rewards for tipping the government to hiding places of terrorist gangs.

Gang Of Curious Finds Thrill In Bull Home

TORONTO, July 18. (CP).—Lorne Hall, 3 Meredith Crescent, has become a leading showplace in Toronto.

Over the week-end, the home of William Perkins Bull, K.C., where Mrs. Mabelle Horlick Sidley died on July 6, became an interest spot not only to home-towners, but to tourists.

All day Sunday motor cars with Canadian and United States plates rolled around Park Road, Meredith Crescent, Huntley street and South Drive.

"Where does Perkins Bull live?" asked a goggled driver of a Michigan car. "I have to see that place or the wife would never forgive me," he explained.

And so it went all day long and far into the night. Saturday night and Sunday night lights glared from the front and side verandahs, but elsewhere the stately old house was shrouded in darkness. Telephone calls were not answered. Other inquiries indicated Mr. Bull and his staff were seeking seclusion over the week-end.

One visitor with an Ontario license got out of his car and walked up and down the sidewalk. He was asked if he was waiting for some one to come out.

"Heck no," he replied. "I just want to have a good look at this place while I'm in Toronto. It will be something to tell the boys back home."

30 Days For Jaunt

MALONE, N.Y., July 18 (C.P.).—Arthur Wayne of Toronto and Montreal on Saturday began serving a 30-day sentence for entering the United States illegally.

Upon expiration of his jail term, the 44-year-old Wayne, booked with the alias Selwyn Fitton, will be turned over to Canadian authorities, who want him for questioning about an escape from the Ontario Reformatory.

Wayne pleaded guilty to the illegal entry charge yesterday and was sentenced by Judge Frederick Bryant. Fifteen other Canadians, mostly from Quebec and the Maritimes, were sentenced for the same offence.

Best Pedestrians

TORONTO, July 18 (C.P.).—Postmen make the best pedestrians, according to Ontario Highways Minister T. B. McQuesten. He said yesterday postmen used the streets more than anybody else, but were rarely involved in an accident. He gave crossing between intersections as the main cause of accidents to pedestrians.

Setting Dog's Legs

SARNIA, Ont., July 18 (C.P.). — Once when dogs broke their legs they were considered incurable and were destroyed immediately. Veterinaries here told to-day of a recent operation when a Scotch terrier's thigh bone was broken. The dog was under anaesthetic for an hour, and now it is recovering with its leg nearly mended.

Hollyhock Gift

NIAGARA Falls, Ont., July 18 (C.P.).—Hollyhocks will bloom throughout the Niagara Falls Park system next year. Mrs. Mabel Grasley-Bick of Vancouver has sent several pounds of hollyhock seed to the Niagara Parks Commission. She wrote she had sent nearly 70 pounds of hollyhock to various parks throughout Canada and the United States.

Photo Of Daughter Of Hitler's Aide

Field Marshal Goering, right-hand man to Chancellor Hitler, is pictured with his actress wife as they admired their six-weeks'-old baby daughter, Edda. The baby was christened Edda as a compliment to Edda, Countess Ciano, wife of Italy's Foreign Minister and daughter of Premier Mussolini. This is the first picture of the child, who, when but a few hours old, took her place in international politics.

Hepburn "Exploring" West By Air For Holiday

Reaches Winnipeg On 8,000-Mile Jaunt Mum On Politics, Political Issues

WINNIPEG, July 18 (CP).—Premier Mitchell Hepburn of Ontario prepared today for a hop to Regina, second stop on his 8,000-mile trip through Western and Northwestern Canada —a trip that had 'no political significance,' he said last night.

Accompanied by J. P. Bickell, Toronto, and Ben Smith, New York financier, Premier Hepburn arrived here from Toronto last night in a big twin-motored plane, piloted by Jimmy Toowne. A stop had been made for lunch at Sault Ste. Marie, and a shorter one for refueling at Port Arthur, before the plane passed out of Ontario territory.

Premier Hepburn was grinning broadly as he stepped from the big silver plane at Stevenson Field, but the grin faded as soon as politics was mentioned.

"This is not a political mission at all," he said. "I'm just taking a holiday and have nothing to say regarding politics. I'm off discussing politics and political issues of any kind this trip."

Asked what was the object of the long jaunt, the Premier countered, "Can't I take any kind of a holiday I like? Am I not entitled to a holiday of my own choosing after going through two elections and a strenuous session of the Legislature?"

He plans to drop in at the farm of Hon. J. G. Gardiner, Federal Minister of Agriculture, during the stop at Regina. Then the plane will head toward the gold fields of the Northwest Territories, on an exploratory trip.

MORE ABOUT—
Doubt Valencia
(Continued from Page 1)

any troop advance except on the few highways.

Unless the government cracks, capture or isolation of Valencia would take months.

Madrid then still would have an outlet to the coast through Alicante. In order completely to isolate it Franco's army would have to advance at least 150 miles through bad country to cut the last highway. Only then would begin full seige.

Municipal authorities, looking to the future, already are laying aside supplies from a bountiful harvest, storing foodstuffs in vacant churches.

Catalonia, at present, appears impregnable.

Government Spain's three weaknesses are lack of airplanes and heavy guns, a war-weary population, and lack of gasoline for transport.

Hog Quotations In Peterborough

MONDAY, JULY 18

Canada Packers quote:

Hogs. — Live (delivered), $11.75; dressed weight, $15.60.

No. 1 sows, 4c off bacon prices.

Cream—No. 1 (off truck), 25c; No. 1 (delivered), 26c.

Special, 2c per pound premium.

Butter.—Prints, No. 1, 27c; No. 2, 26c. Solids, No. 1, 26c; No. 2, 25½c.

Eggs. — Large, 25c; medium, 23c; B grade, 21c; C grade, 19c.

Grain Quotes Are:

Fall wheat, 70c; barley, 50 to 60c; buckwheat, 55c; rye, 60c; oats, 40 to 45c.

VIEWED SACRED TOOTH

COLOMBO, Ceylon—(CP).—More than 250,000 pilgrims saw the sacred tooth relic of Buddha at Kandy during its exhibition there, pilgrims coming from all over Ceylon and India.

Hepburn Scores Federal Housing Plan

BRANTFORD, July 18.—Premier Mitchell F. Hepburn, making his final political pronouncement here Saturday night, before leaving for a subarctic aerial jaunt, chose the occasion to utter a brief, but caustic reference to the Federal Government's $350,000,000 housing scheme.

Speaking before an audience of 8,000 in Victoria Park, in the interests of H. Louis Hagey, Liberal candidate in Wednesday's by-election necessitated by the death of Hon. M. M. MacBride, the Prime Minister made his first public reference to the huge building program when he declared: "The way to stimulate the building trade is not by this foolish housing scheme which exists only on borrowed money. There is certainly nothing creditable or even clever about this boasted plan. The

(HEPBURN SCORES)
(Continued on Page 3, Column 6)

OBITUARY

DAVID STEPHEN MICKS

The death of David Stephen Micks occurred at Nicholls hospital this morning, July 18 after a short illness. The deceased was in his 71st year and was born in Warkworth, Ontario, the son of the late J. F. Micks and Parysatis Humber. A resident of this city for the past 22 years, he leaves to mourn the loss two brothers, J. P. Micks of Los Angeles, Cal. and A. O. of Cannington, Ont. Also one sister Mrs. H. A. Bonney of this city. He was a member of St. Paul's Presbyterian church.

The funeral will be held on Wednesday, July 20 from the residence of his sister, Mrs. Bonney, 711 Water street at 1.30 p.m. Rev. J. A. Preston of Keene Presbyterian church officiating. Burial will take place in Warkworth cemetery.

MRS. FRANK SAUNDERS

WINDSOR, Ont., July 18 (CP).—Funeral services will be held tomorrow for Mrs. Frank Saunders, 60 who died at her home Sunday following an illness of more than two years. Native of Zion, Ont., Mrs. Saunders moved to Peterborough as a child and after her marriage lived in Toronto for eight years. Later she lived in Edmonton, Vancouver and Detroit before moving here two years ago.

Mrs. Iveson Wilson, Oshawa; Mrs. Frank McMurty, Midland; Mrs. Fred Whatley, Peterborough; and Mrs. Noble Graham, Toronto, are sisters.

Rattler Near Quints

WINGHAM, Ont., July 18—(CP) —Rev. E. M. Loney has returned from a trip to Callander, reporting that while he was there he made life safer for the quintuplets. He killed a 28-inch rattlesnake while there.

Cheese Quotes Produce and Livestock

MONTREAL PRODUCE

High-grade egg prices spurted ahead three cents last week on open produce markets. Cheese moved slightly higher, while butter prices held fairly steady.

Quebec No. 1 pasteurized butter wholesale jobbing price was 25¾ to 25¾c a pound, with retail prices for creamery prints 26¼ to 26½c, and solids 25¾ to 26c. Western butter delivered here was 25¾ to 26c. Receipts: 24,768 boxes.

Cheese prices were 14¾ to 14¾c a pound wholesale for No. 1 Ontario white, 14¾ to 14¾ for Ontario colored, 14¼c for Quebec white, and 14¾c for Quebec colored. Receipts: 38,683 boxes including 6,038 for export.

Graded egg shipments in carlots or less sold at 31 to 31½c a dozen for A-large, 29½ to 30c for A-medium, 25c for B, and 22½c for C. Receipts: 8,001 boxes.

Potatoes—Quebec white, No. 1, 80's, 55 to 65c; Quebec No. 1 new, 80's, 90c to $1; Quebec No. 2, 80's, 70 to 85c; N.B. Mts., No. 1, 80's, 65 to 75c; P.E.I. Mts., No. 1, 90s. 70 to 80c.

ONTARIO GRAIN

New crop; approximate prices track shipping point.—Wheat, 65 to 67c; oats, 33 to 35c; barley, 44 to 46c; corn, 76c to 79c; rye, 45 to 47c; buckwheat, 50 to 52c; milling oats, 33 to 35c.

TORONTO FEED PRICES

Following are the approximate prices quoted for feed in ton lots, packed in bags, delivered f.o.b. Toronto: Bran, $23; shorts, $25; middlings, $30; corn, $37; flax, $73; cottonseed meal, $38; linseed oil cakes, $48; tankage, $60; salt in blocks, 50 pounds, 50c; molasses barrel, 20c per gallon.

MONTREAL FLOUR AND FEED

Cash grain: No. 1 Northern wheat $1.06½; No. 2, $1.03½; No. 3, $1.01½; No. 3 C.W. oats, 51¾c; No. 1 feed oats, 50¾c; No 3 C.W. barley, 57¾c; per bushel basis track, Montreal ex-store corn being "in bond."

Spring wheat flour—First patents, $6.85; second patents, $6.35; bakers' patents, $6.15; per barrel, in 98-lb. jute bags, delivered Montreal freight points.

Winter wheat flour. — Choice grades in carlots, to arrive, per barrel, $3.45 to $3.55; choice grades in broken lots, to arrive, per barrel, $3.55 to $3.65.

White corn flour.—Per barrel, in jute bags, delivered to the trade, in carlots, $4.60; in broken lots, $4.80.

Brewers' dried grain, wholesale $24 per ton; retail, $26 per ton.

Rolled oats, bag of 80 lbs., delivered to the trade, $3.15; which includes sales tax.

Baled hay—Extra No. 2 timothy, $11.50; No. 2 timothy, $10.50; No. 3 timothy, $9 per ton f.o.b. Montreal.

CHEESE BOARDS

Alexandria.—Boarded, 2,941 boxes white, 118 boxes colored. White sold at 14¼c, balance at 14 1-16c; colored at 14⅜c.

Belleville.—2,569 white cheese offered, 38 colored. 300 sold at 14¼c, balance sold at 14 1-16c.

Campbellford.—432 boxes white cheese and 544 colored offered here Saturday. All sold at 14¼c.

Casselman.—Boarded, 1,447 boxes white. All sold at 14¼c.

Cornwall.—On Cornwall Cheese Board Saturday 775 white sold at 14¼c, and 1,234 colored at 14 3-16c.

Delta. — Boarded, 1,832 boxes white, 188 boxes colored. All sold, white at 14⅛c, colored at 14 5-16c.

Finch.—Boarded 283 boxes white, 217 colored and 377 colored flats. White sold at 14 1-16c, colored at 14¼c, and flats at 14⅛c.

Iroquois.—Boarded 708 boxes, colored, 848 white. Colored sold at 14⅜c, white at 14⅛c.

Kingston.—Boarded, 755 boxes white, 1,023 colored. White sold at 14 to 14 1-16c, colored at 14¼c.

Lansdowne.—Boarded: 203 boxes white, 517 colored. White sold at 14 3-16c, colored at 15 7-16c.

Madoc.—Madoc Cheese Board 868 white cheese offered. All sold at 14 1-16c.

Napanee.—Boarded: 1,700 boxes white, 240 colored. White sold at 14¼c, colored at 14⅜c.

Ottawa. — Boarded, 1,565 boxes white, 121 colored. White sold at 14¼c, colored at 14⅜c.

Perth.—Boarded: 710 boxes white. All sold at 14¼c.

Vankleek Hill.—Boarded: 3,990 boxes white, 633 colored. White sold at 14¼c, 14 3-16c, colored at 14⅜c.

CAMPBELLFORD MARKET
(Examiner Correspondence.)

Cream.—Price for No. 1 churning cream delivered in Campbellford on Saturday was 26c. Special grades brought 23c and No. 2 was quoted at 23c. Prices for truck cream one cent less.

Eggs.—Delivered prices for ungraded eggs delivered in Campbellford on Saturday.—A-large, 26c; A-medium, 24c; B grade, 19c; C grade, 17c.

Poultry (liveweight).—Hens: over 5 lb., 13c; 11c; 7c. 4 to 5 lbs., 12c; 10c; 6c. Under 4 lbs., 11c; 9c; 6c. Old roosters: 8c; 6c; 5c. Broilers: 1¾ to 4 lbs., 15c; 13c; 8c. Over 4 lbs., 17c; 15c; 9c.

TORONTO CHEESE

TORONTO, July 18. — (CP). — Wholesale cheese prices were steady to-day, with dealers buying large colored, paraffined and government grades at 14¾ cents.

Wholesalers offered cheese to retailers at the following prices: New, large, 16¼c; twins, 16½c; triplets, 16¾c. Old, large, 20c; medium, 19c

TORONTO POULTRY

TORONTO, July 18. — (CP). — Wholesale poultry prices supplied by United Farmers Co-operative Co. today were: Broilers, 1¾ to 2½ lb., live, 14c; dressed 18c. Chickens, over 5 lb., live, 19c; dressed 23c; 4½ to 5 lb., live 18c; dressed, 22c; 4 to 4½ lb., live, 17c; dressed, 21c; 3½ to 4 lb., live, 16c; dressed, 20c; 2½ to 3½ lb., live, 14c; dressed, 18.

Hens over 5 lb., live, 14c; dressed, 17c; 4 to 5 lb. live, 13c; dressed, 16c; 3½ to 4 lb., live, 11c; dressed, 14c; 3 to 3½ lb., live, 10c; dressed, 13c. Old roosters, live, 10c; dressed, 12c.

TORONTO PRODUCE

TORONTO, July 18. — (CP). — Wholesale prices (United Farmers Co-operative Co.), to-day were:

Eggs.—Grade A-large, doz., 27c; grade A-medium, 26c; grade B, 22c; grade C, 20c.

Churning Cream.—No. 1 lb., 25c; No. 2 lb, 23c.

Butter. — No. 1 solids, lb., 25¼c; No. 2 solids, 24¼c; No. 1 prints, 26¼c; No. 2 prints, 25¼c.

Potatoes, bag, f.o.b. in Toronto; New Ontarios, $1.10.

Mill Feed.—Bran, 23; shorts, 25; middlings, 30.

FRUIT AND VEGETABLES

TORONTO, July 18. — (CP). — Wholesale prices on fruit and vegetables supplied by White and Co. to-day were: Raspberries, pints 6 to 8c; cherries, 6-qt. leno basket, No. 1, 50 to 75c; white cherries, 40 to 50c; red sour cherries, 30 to 40c; blueberries, $1 to $1.50; gooseberries, 6 qt., 40 to 50c; red currants, 6 qt. 40 to 50c; black currants, 6 qt. basket, $1.25.

California Bartlett pears, $4.25 to $4.75 case; California Valencia oranges, $3.85 to $4.50; California lemons, Red Ball, $4.50 to $4.75; Sunkist, $5 to $5.25; Arizona grapefruit, Sunkist, $3.25 to $3.50; California cantaloupes, Jumbo, 45s, $4.25; Jumbo 36's, $4; California Honeydews, $2.25 to $2.50.

Jamaica limes, boxes containing 226 to 281, $2.50; Georgia yellow flesh peaches, $2.75 bushel; ½ bushels, $1.50 to $1.75; Washington Winesap apples, extra fancy, $2.75; Yellow Transparent apples, 2 inches and up, $2 to $2.25 bushel; California plums, Santa Rosa, 4 by 4, $2.50; 4 by 5, $2.25; 5 by 5, $2; California apricots, lugs, $2.25.

Ontario mushrooms, 40c lb.; Ontario potatoes, 90-lb. bag, 85c; Canadian new potatoes, $1.25 bag; Leamington onions, 50-lb. bag, $1.25; Canadian celery, 35 to 60c doz.; Canadian radishes, 15 to 20c doz.; Ontario beets, 15 to 20c dozen.

Canadian hothouse tomatoes, 14 to 15c lb.; Leamington wax beans, 40c; Canadian green beans, 50c; Leamington tomatoes, No. 1, $1.25 to $1.35; Canadian hothouse cucumbers, No. 1, 60 to 75c; No. 2, 40c; Canadian spinach, 40 to 50c; cauliflower, bushel, 75c to $1.

Canadian head lettuce, 3 doz. to box, 75c; Canadian cabbage, 50-lb crate, 40 to 50c; Ontario parsley, 6-qt. basket, 25c; Canadian green peas, 11-qt. basket, 50 t 60c; 6-qt. basket, 25 to 30c.

Texas or California onions, Silverskins, $2.25; Chile Spanish onions, 48-lb. crate, $2.35; Texas carrots, 100-lb. bag, $3 to $3.25; Texas beets, 100 lb. bag, $3; Louisiana yams, 50-lb. boxes, $2.50; local peppers, 6-qt. basket, 50 to 60c.

ONTARIO HOGS

TORONTO, July 18. — (CP). — Hog prices were generally steady on Ontario markets reporting today. Liveweights and dressed-weights each advanced 10 cents at Hull and also at Peterborough.

Liveweights—Hull, $11.75; Peterborough, $11.75; Brantford, $12.00; London, $11.75; Stratford, $11.50; Chatham, $11.50.

Dressedweights. — Barrie, $15.75; Hull, $16.10; Kitchener, $15.65; London, $515.65; Stratford, $15.65; Chatham, $15.70; Peterborough, $15.60.

TORONTO LIVESTOCK

TORONTO, July 18. — (CP). — Lambs ranged $1 cwt. lower on the Toronto Livestock Market to-day, but calves and sheep sold at previous price levels. Trade on the cattle market was dull with sales too few to establish prices. Cattle holdover from last week was 600 head.

Receipts reported by the Dominion Livestock Branch were: Cattle, 3,650; calves, 1,060; hogs, 1,300; sheep and lambs, 1,580.

A few butcher bulls sold about steady at $4.50 to $5. Light Western stockers ranged from $4.40 to $5.25. Indications were that most killing cattle would finish lower.

Choice veal calves traded from $8 to $8.50, with the bulk of calf sales ranging from $5 to $8.

Previous close on off-truck bacon hogs was $12.25.

Good ewe and wether lambs sold at $10, and culls and bucks at $8. A few sheep were $2 to $4 cwt.

WINNIPEG GRAIN

Winnipeg wheat futures prices held Winnipeg wheat future prices held firm in another dull session to-day with light selling and comparative firmness at Liverpool contributing chiefly to a fractional rise in prices. Final quotations were ⅞ to 1 higher with July at 98, October 76¾, November 76⅝ and December 75¼.

Small export buying was worked over the week-end and during to-day's session. Shipments were estimated at 200,000 bushels including durums and red springs and was believed delivered to Mediterranean ports.

July moved up more than a cent at top levels and the deferred months showed gains of nearly a cent.

Saturday's Quotations.

Futures:

Wheat—	Open	High	Low	Close	Prev. Close
July	98	98½	96⅝	97⅛	98
Oct.	77¾	77¾	76½	76½	77⅛
Nov.	77	77	76	76¼	76¾
Dec.	75⅝	75⅞	74⅞	75	75½
Oats—					
July	43⅜	43¾	43¼	43¼	43⅜
Oct.	34¼	34⅞	34⅝	34⅝	34⅝
Dec.	32¾	32¾	32⅛	32⅛	32

MARKET QUOTATIONS

Quotations Complete To Closing Time

New York Stocks

Biggar and Crawford

	High.	Low.	Close
Atchison	38	36¾	38
Am. Can.	100	99⅞	100
Am. Smelting	50	48½	50
Am. Tel. & Tel.	141½	—	—
Am. Rolling Mills	21	20⅜	21
Anaconda Cop.	35½	34½	35½
Balt. & Ohio	9½	9	9½
Bendix Avn.	18	17¼	18
Bethlehem Steel	60½	58⅜	60½
Briggs	28	27¼	28
Can. Pacific	7	6⅞	7
Chrysler	69⅜	67¼	69
Columbus Gas	8⅛	8	8⅛
Cons. Gas	29	28⅜	29
Dupont	124⅜	123	123
Elec. B. & Share	8⅝	—	—
Gen. Electric	43⅛	41⅜	43⅛
Gen. Motors	41¼	40	41
Goodyear	26⅝	25¼	26⅝
Int. Harvester	65⅜	64	65⅜
Inter. Nickel	50⅜	49¼	50⅛
Johns-Manville	91⅜	90	91⅜
Mont. Ward	47	44½	47
Nash Motors	10½	—	—
N. Y. Central	19	18¼	19
North American	22¼	22⅛	22¼
Pack. Motors	5¼	5⅛	5⅛
Penn. Ry.	21½	21	21½
Radio Corp.	7½	7¼	7½
Stand. Brands	8¼	—	—
Std. Oil of N.J.	55⅜	54⅞	55⅜
Studebaker	6⅝	6¼	6⅝
South. Pacific	17¼	16½	17¼
Union Pacific	80½	—	—
Unied Corp.	3⅛	—	—
U. S. Steel	60¼	58⅜	59⅞
Westinghouse	103	99	103
Yellow Cab	17⅜	17	17⅜

Toronto Stocks

Leeming and Leeming

	High.	Low.	Close
Abitibi	4	3¾	4
Abitibi Pfd	27	26	27
Beauharnois	4	3⅞	3?
Bell Tel	163	162	162½
Brazilian	13	12⅝	12⅞
Brews & Dist	6	5¼	5¼
Brew Corp	195-200		—
Brew Corp Pfd	20½	—	—
Bakeries	14½-15¼		—
B A Oil	21¾	21⅜	21⅜
B C Pow A	30½-31¾		—
Build Prod	5⅝	—	—
Burt F N	17-20		—
Can Bud	5⅞-6¾		—
Can Bread	5	—	—
Can Cement	11¼	11	11
Can Car & F	16	15¾	16
Can Dredge	24-26		—
Can Malting	33½	33	33½
Can Pacific	7⅛	7	7⅛
Can Alc A	2¾-3¼		—
Can Alc B	2¾-3½		—
Can Oil	10½-14		—
Cockshutt	12⅜	12	12¼
Con Smelt	60½	60	60½
Can Canners	4¾-5½		—
Dom Bridge	35	33	35
Dis Seagrams	15½	15⅜	15⅜
Dom Stores	5⅞-6¾		—
Ford A	19¾	19½	19¾
Fanny Farmer	18⅝	18½	18½
Con Gas	177-180		—
Gyp L & A	7	6⅞	7
Gen Electric	190-199		—
Gen Steel W	8½	8	8½
Ham Bridge	8-10	—	—
Honey Dew	20-40		—
Imp Tobacco	15⅝	15½	15½
Imp Oil	17½	17¼	17¼
Int Pete	26	25¾	25¾
Int Util A	8-9½		—
Int Util B	80-95		—
Laura Secord	58-60		—
Loblaws A	23¼	23	23
McColl-Front	13	12½	12⅝
Mont L H & P	29¾	29¼	29¼
Massey-Harris	9⅜	9¼	9⅜
Massey-Harris Pref	58	56	57¾
Nickel	50⅝	49½	50⅝
Page Hersey	92	—	—
Pressed Metals	18	—	—
Rogers-Majestic	3½	—	—
Stand Paving	3¼-4		—
Shawinigan	22¾	22½	22¾
Steel of Canada	70	—	—
C Vinegars	15-16½		—
C Wineries	3-3½		—
Westons	11	10⅞	11
Walkerville Brew	1¼-2¼		—
Walkers	40¾	40¼	40¾
Walkers Pref	18⅞	18⅜	18⅞

Grain Quotations

Leeming and Leeming

CHICAGO

	July	Sept.	Dec.
High	69⅜	70½	72¼
Low	65⅝	69½	71⅛
Close	69⅜	70¼	71⅞

WINNIPEG

	July	Oct.	Dec.
High	98½	77¾	75⅞
Low	97¾	76¼	74¾
Close	98	76⅝	75½

Hard To Govern

HALIFAX, July 18—(CP). — Rev. Dr. H. J. Cody, president of the University of Toronto, who is attending the bi-centenary celebration of the founding of Freemasonry here, said Canada "would always be a hard country to govern" in an address before a service club yesterday.

Bicycle Finding Rapid Growth In Present Day

Canada Cycle & Motor Company Limited (C.C.M.) was founded in 1899 by the amalgamation of the five principal Bicycle manufacturing plants at that time—Red Bird of Brantford, Perfect of St. Catharines, Cleveland, Massey - Harris (Cycle Division) and Gendron of Toronto. The new factory at Weston, Ontario was built and ready for operation in 1916. In year 1937, a large extension to the plant was commenced and completed in 1938.

A few interesting facts about the plant are: The plant is considered one of the most complete of its kind in the world.

Total area of floor space is in all buildings 139,682 square feet, investment $1,250,000 in plant and equipment at Weston and investment with stock in trade will approximate 2¼ million dollars.

The present site was originally open farm land, added to the healthful advantages obtained from locating in the open country is the fact that the plant has been designed to allow a good supply of daylight from all sides as well as the roof.

Height of Popularity.

In the nineties the bicycle reached the height of its popularity as a pleasure vehicle. People of all classes also rode them to work. There was a bicycle boom. Then the boom burst. The white-collared people and women stopped riding. Cycling went out of fashion. The end of the bicycle was predicted.

But the bicycle did not disappear. It was too useful. It became a utility. Workmen found it provided quick and economical transportation to and from work. Telegraph companies and business firms found the bicycle well adapted for messenger service. A large retail Drug house in Toronto uses over 100 bicycles for quick delivery. Boys and girls found it the easy, time-saving way to go to school. They also got keen enjoyment out of riding their bicycles. These provided a good market for bicycles.

Delivery of Parcels.

The new market was delivery of parcels by bicycles. With smooth pavements, it became easy for a youth on a bicycle to carry a parcel carrier full of parcels and make quick deliveries at low cost. Many small dealers who could not afford to deliver by motor truck could afford to deliver by bicycle. Even large dealers found it convenient and economical to have bicycle deliveries in addition to trucks. Probably half the bicycles sold today are for delivery and messenger purposes. They serve a useful purpose in the business world. They provide youths with many full-time and part-time jobs.

Cycling for Pleasure.

Cycling for pleasure has enjoyed a revival spurred on by a fad for cycling by women movie stars and fashionable people at winter resorts. It is no longer a Hollywood fad. Ladies realize a little cycling daily keeps them in better health. Certainly we now have the smooth roads to make cycling through the country a pleasure. In Great Britain and Europe people in large numbers tour the country on bicycles. They have been doing so for years. The idea may catch on here. In the States, railways in some big cities have been running special bicycle trains some distance away so that cyclists can enjoy a day's pleasure jaunt far away from the city. Quite apart from the pleasure side there is the big, solid utility market.

Skater Dies

Jack Dunn, captain of the British ice skating team the 1936 Olympics, died in Hollywood of tularemia, a rare disease caused by contact with rabbits. Dunn had been in Hollywood trying to make his way as an actor, and was on the verge of stardom when he died.

ASTHMA AGONY

Curbed in 3 Minutes

In 3 minutes the new prescription Azmo-Tabs starts circulating through your blood and easing choking, wheezing sneezing Asthma and Bronchitis. Soon you breathe well and sleep like a baby. Just send your name, card will do, for $1.00 Azmo-Tabs FREE. No cost. No obligation. Just tell others if it stops your Asthma. Knox Co., 6024 Knox Bldg., Fort Erie N., Ont.

As New York Feted Hughes and His Globe-Trotting Crew

New Yorkers had another chance to stage one of their famous receptions to a home-coming hero when Howard Hughes, round-the-world flyer, returned in triumph after his sensational globe-girdling flight. Ticker tape and confetti are seen showering down on the millionaire aviator as he rides up the Broadway "Grand Canyon" in the most tumultuous welcome since Lindberg's return after his 1927 feat. Hughes is in the centre looking around at the throngs on the sidewalks and at windows. At the LEFT is Al Lodwick, his press representative, and on the RIGHT, Grover Whalen, president of New York's World Fair.

Hastings Church Lays Anniversary Plans

(Examiner Correspondence.)

HASTINGS July 18.—At a committee meeting held this week at the home of Rev. F. W. Newell, a week's activities in connection with the 75th anniversary of Trinity United church were planned.

On Sunday, September 18, Rev. A. C. Hie of Toronto, a former pastor of the church, will be the special speaker at both services. On Monday, September 19, Rev. A. C. Hie will address the young people at a young people's rally. On Tuesday, a reception will be held in the afternoon and a historical night in the evening. Wednesday it is expected will be sports day. Thursday a missionary rally in the afternoon, when the 50th anniversary of the W.M.S. will be observed. Friday, the Rev. M. L. Hinton of Castleton, a former pastor, will be the guest speaker.

Despite the storm on Thursday afternoon the young people from Trinity United Sunday School, motored to Birdsall's Beach and enjoyed their annual picnic.

Mrs. Allan Young and daughter, Diane and Mrs. T. Tierney of Toronto are visiting this week at the home of Mr. and Mrs. H. Dodd.

Eva Barton of Springbrook and Master Sanders of eDtroit are visiting with their aunt and uncle, Mr. and Mrs. A. Forde.

Donald Jewell of Dartford, is visiting for four weeks with his grandparents, Mr. and Mrs. J. Pickens.

Joey Fleming of Trenton is visiting with Mr. and Mrs. Gordon Faux.

Mr. Frank Prest of Newmarket is visiting with Mr. and Mrs. George Pickens.

Mr. and Mrs. George Johnson and son of St. Catharines, are visiting with Mr. and Mrs. Roy Johnson.

Duke Visits Tomb

GENOA, Italy, July 18 — (CP-Havas)—The Duke and Duchess of Windsor, yatching in the Mediterranean, arrived at the Tuscan seaside resort of Viareggio yesterday and paid a visit to the tomb of the famous composer Puccini.

SKULL MYSTERY

SYDNEY, N.S.W.—(CP). — One hundred human skulls, thought to be of South Sea Island natives and intended for an English scientist, were discovered in a 30-year-unclaimed packing box here.

Louis Would Be Detective At $18 a Week For 3 Years

TORONTO, July 18—(CP).—Joe Louis, dusky destroyer of rivals who seek to rob him of his heavyweight boxing crown, wants to be a detective. And he's "serious about it," according to Fred Frahm, superintendent of Detroit police.

The department would be glad to get him, Frahm said last night as he arrived here for the annual Toronto police games. Louis arrives to-day to be a guest at the same event.

"We have to wait before anything will be settled because some of the members of the police commission are away on holidays," Frahm said. "Joe wanted to be a detective right off but we have a rule that beginners on the force must start from scratch, that is with patrol duty. Joe would have to do that for three years at least."

Detroit's brown bomber who pulls down thousands of dollars for a few minutes in the ring would earn $18.50 a week as a beat-pounder for the first three years. Then he would be earning $27.50 a week, Frahm explained.

Nature Assists In Reforesting Plans

Conditions for natural reforestation have been remarkably favorable this year, Reeve W. A. Anderson of Otonabee commented to The Examiner to-day. Of 14,000 young trees planted under the direction of the Reforestation Committee of the County Council only a few of them have failed to grow. Reeve Anderson said he could not vouch for the entire plantation this year, but of those he had seen recently, only two or three were dead. Natural seeding by the trees had generally been heavy, and the ample moisture has been steadily stimulating growth. At a time when municipal councils and other bodies have been giving special attention to the question of reforestation, nature has got busy by its own efforts this year, and has a tremendous number of young trees sprouting.

BONARLAW

Visitors at Mr. and Mrs. Roy Browns on Thursday were: Mrs. James Downey and daughter, Mrs. Neil McConid of Niagara Falls, Ont.; Mrs. C. G. Clark of Williamville, N.Y and Mrs. Ray Davis of Rochester, N.Y.; Mrs. Downey and family lived for a number of years at North Marmora and their many friends were glad to welcome them.

Messers Reg and Billy Burkett of Sudbury spent the week-end at their home here.

Born—On Monday to Mr. and Mrs. Will McComb, a daughter.

Messrs Dave Wellman, Dan Bell and Arthur Reid motor to Tamworth on Wednesday.

Mr. Jack Davidson loaded two carloads of livesctock and one deck load on Tuesday.

Week-End Deaths

(By the Canadian Press.)

Vatican City— Giulio Cardinal Serafini, 71, Prefect of the Congregation of the Council, and considered one of the most learned members of the Sacred College.

Paris—Samuel Insull, 78, fallen ruler of a $4,000,000,000 utilities empire he created in the United States.

Ottawa—Dr. Gordon S. Henderson, K.C., 72, well known criminal lawyer and an ardent Liberal who campaigned in practically every Dominion and Provincial election from 1896 until 1928.

Millbrooke, N.Y.— Clarence B. Davison, 69, for more than 20 years holder of the world's record for skating 50 yards from a standing start, and an early partner of Samuel Insul in various Chicago utilities.

Manchester, N.H.— Joseph E. Farley, 72, father of Irene Farley, director of missionary activities in honor of St. Theresa.

Denver—Mrs. Leonel Campbell O'Bryan, 80, known through a long newspaper career as "Polly Pry."

Moorehead, Okla. — John C. Cook, 95, United States Civil War veteran and grandson of Captain James Cook, discoverer of the Sandwich (Hawaiian) Islands.

Toronto—Jim C. Cairs, 49, resident buyer from Regina and Halifax of the Robert Simpson Company.

Niagara Falls, Ont .— Charles Burns, 70, of Toronto, on the staff of the Crown Lands Department of the Ontario government for 40 years.

Calabogie, Ont.—Robert Franklin Bunting, 72, president of the Black Donald Graphite Mining Company and prominent mining man.

Aylmer, Que. — Lance-Corporal Robert J. McIlroy, 23, of the Royal Canadian Regiment.

Ottawa—Edgar T. B. Pennefather, 66, director and general manager of the Capital Trust Corporation and prominent in banking and financial circles.

Dies In Paris

Samuel Insull, former Chicago utilities magnate who gained widespread publicity by his flight across Europe four years ago to escape extradition to the United States, died of a heart attack in a Paris subway.

Harness Horses On Second Link

OLD ORCHARD BEACH, Me., July 18—(AP). — The top ranking light harness horse drivers open their New Engalnd campaigning today in quest of three $1,000 purses in the second session of the current grand circuit meeting on the mile "Kite" track.

Ed. Lasater, the bay-gelding from W. N. Reynolds' Winston-Salem, N.C., farm that ran second to Greyhound at North Randall, O., two weeks ago, was among nine entered in a 2.01 trot that was expected to threaten Greyhound's 2.01 track trotting record.

Greyhound's veteran trainer, Sep Palin, was carded to ride Frisco Dale, one of 10 horses listed for the 2.01 pace. Nate Hanover, an Old Glory Farms entry with Vic Flemer ing in the sulky, also was a favorite.

Blackstone, with Dr. Hugh M. Parshall holding the reins, stood out among the seven two-year-old pacers lined up for the third race. Each event will be run in three events.

$5 For Laundry

BUFFALO, N.Y., July 18 (AP).—The city of Buffalo has been asked to pay $5 for Michael Dvortcask's laundry—he complained to the common council that a garbage collector took his bundle of laundry along with refuse he collected.

U. S. To Use Faster Shooting Rifle

Members of the 18th U.S. Infantry regiment are shown here demonstrating the new semi-automatic rifle, with which the U.S. army is now being equipped. The new rifle fires 60 rounds per minute and replaces the present Springfield rifle which fires approximately 15 rounds per minute.

Hastings, Westwood Hold United Picnic

(Examiner Correspondence.)

WESTWOOD, July 18.—The annual picnic of Hastings and Westwood United Sunday Schools was held on Thursday afternoon at Birdsall Beach. Despite a threatening sky at the appointed hour the crowd began to gather and continued coming after the storm had passed, when ideal weather prevailed for the remainder of the day.

A long list of races were keenly contested. Prizes were awarded the following:

Girls 5 years and under—Miriam Newell, Marie Dunford, Adele Dodd.

Boys 5 years and under—Ray Cardwell Wayne Dodd.

Girls 6 and 7 years—Shirley Clysdale, Lavella Scriver, Joan Davidson.

Boys 6 and 7 years—Ralph Newell, Donald McCann, George Cardwell.

Girls 8 to 10 years—Joyce Thomas, Norma Moore, Ruby Scriver.

Boys 8 to 10 years—Billy Humphries, Chris Cummiskey, Joe Dunford.

Girls 10 to 12 years—Ruth Thomas, Helen Moore, June Scriver.

Boys 10 to 12 years—Ronald Scriver, Ronald Warner, Bruce Warr.

Girls 13 to 15 years—Dorothy Cardwell, Elleda Buck, Doreen Fleming.

Boys 13 to 15 years—Don Cameron, Vernon Warr, Jack Warner.

Young ladies—Rachel Elmhurst, Jean Sargent, Constance McKelvie.

Young men—Fred Clysdale, Harold Edwards, Leslie Sargent.

Married Ladies—Mrs. Clysdale, Mrs. Dunford; tie, Mrs. F. Neilson and Mrs. S. C. Warr.

Married men—Gordon Warner, Walter Thomas, Fred Dodd.

Girls' 3 legged race 12 years and under—Ruth Thomas and Ruth Mortlock.

Boys' 3 legged race, 12 years and under—Bruce Warr and Ronald Warner.

Girls' 3 legged race, open—Dorothy Cardwell and Constance McKelvie.

Boys, 3 legged race, open—Arnold Lobb and Fred Clysdale.

Sack race, open—Arnold Lobb, Fred Spencer, Fred Clysdale.

Bean race, Hastings versus Westwood—Westwood winning by a small margin.

LAKEFIELD

Mr. and Mrs. John J. Charlton, Jr., left for Windsor on Sunday after a week with his parents, Mr. and Mrs. G. A. Charlton.

Mr. and Mrs. Herb Maloney and their daughter Betty Jean, of Detroit, spent a few days the guests of Mr. and Mrs. G. A. Charlton.

Mr. and Mrs. Frank Hynes, Mr. and Mrs. John Hynes, Mr. and Mrs. N. Maloney, Miss Sarah Maloney, Miss Lucille Maloney and Mrs. John Condon and daughter Loretta, spent Thursday evening in the village, the guests of Mr. and Mrs. George R. Charlton.

Mr. and Mrs. Joe Bechalter (Margaret Charlton) of Tonawanda, spent the week-end with her parents, Mr. and Mrs. George A. Charlton.

Miss Jean Hamilton, of Douro, spent Wednesday last in Lakefield, visiting her cousin, Miss Bella Hamilton.

Mr. Robert Renwick of Ottawa, left on Wednesday after spending a week with his uncle and aunt, Dr. and Mrs. G. E. Renwick, at their summer home, Pine Song, on Chemong Lake.

Miss Mary Mcercher, A.O.D.C., A.T.C.M., of Lakefield, is at present in Toronto, where she has joined the staff of the St. Lawrence Park summer school. Miss McKercher will give instruction in music and art.

Mrs. Dr. J. W. Bell and son of Hamilton, left on Friday for her home after spending a three weeks' holiday with her aunt, Miss Bella Hamilton.

Mr. and Mrs. J. W. Renwick and family, of Toronto, arrived in the village on Saturday and will spend two weeks, the guests of Dr. and Mrs. G. E. Renwick at Pine Song.

Miss Marian Payne, of Lakefield, and Mr. Urias Springer, of Waterdon, returned on Monday after spending a week travelling by motor through Haliburton, Muskoka district and around the southern end of Georgian Bay, coming home via Hespeler, Wiarton and Niagara Falls.

New Portrait For National Gallery

From a photograph of a recent painting by L. Torrance Newton, A.R.C.A., Montreal, of H. S. Southam, B.A., C.M.G., chairman of the board of trustees of the National Gallery of Canada. This portrait has been presented to the National Gallery.

Ireland is warring on cock fighting.

STONEY LAKE SERVICE

Until further notice the Steamer, Islinda will leave Lakefield daily at 9 a.m. standard time for Stoney Lake points, returning to Lakefield in time to connect with the C.N.R. train for Toronto.

YOU'RE MISSING something if you have not tried this new fine cut, which has a flavour and a smoothness that spells new luxury in roll-your-own smoking. It's backed by a name that guarantees quality with nearly a century of experience in the manufacture of fine tobaccos. Try it.

"Boy! can she dive!"
"You ought to see her dive for a Sweet Cap!"

SWEET CAPORAL CIGARETTES
"The purest form in which tobacco can be smoked."

The Examiner

The Peterborough Examiner, published each evening by Peterborough Examiner, Limited. Office: Hunter and Water Streets, Peterborough, Ont.

Subscription Rates: 15c per week in City of Peterborough delivered by carrier; $6.00 per year by mail to outside points.

Members: Canadian Press; Audit Bureau of Circulation; Canadian Daily Newspaper Association; Empire Press Union; Ontario Provincial Dailies Association.

H. L. GARNER, Managing Director.

A. R. KENNEDY, Managing Editor.

TELEPHONE 1600.
Private Branch Exchange to All Departments.

MONDAY, JULY 18, 1938

He Will Have To Pay

The publisher of the Midland Free Press made out his income tax papers based on earnings for the year 1936. That return would be made in the early months of 1937. Fourteen months after he had filed his return and sent in payment the Midland man received word from the inspector of taxation that he was somewhat short in the amount he had forwarded, and the request was made that the balance be paid with interest at the rate of 8 per cent. per annum from the time the returns were made.

Of course the man from Midland will have to pay and he might as well attend to it with as little heat and worry and confusion as possible, but he is somewhat upset. He can see no reason for the imposition of the 8 per cent. penalty because it took the government office 14 months to find out the deficiency. The claim is that in the ordinary transaction of business a defect is noticed almost at once and if the income tax department does not keep sufficient staff to locate defects within reasonable time then he should not be called upon to pay for what he calls their inefficiency.

The publisher from Midland takes occasion to turn the situation around so that it faces the other way. If when making his payment he had sent along too much money, he wonders if the department would have returned the amount to him with interest at the rate of 8 per cent. The answer to that of course is that he would have received no interest whatever. The incident shows that the government is a master hand in the business of collecting money. Now that the Midland man has had his say he might as well hand over the amount demanded. If he starts monkeying too much he may find the income tax people calling some day to take away his linotype machine and impounding his scissors and pot of paste. And then what would he do to make a living?

All In The Writing

When a train filled with convicts from Kingston Penitentiary was going through Peterborough on its way to Western Canada the cars were carefully guarded when they stopped near the station. One of the prisoner-passengers managed to write a note and drop it through the window where it was picked up and handed to the Examiner.

Naturally enough one might well wonder who wrote that note. It might have been any one of the 150 men on the train, but what was he like? Was he young or old, large or small? What had he done to land in prison? G. Alexander Phare, a graphologist of Toronto, was asked by this paper to do what he could with the note, and his delineation of the individual who wrote the note was intelligently interesting. Mr. Phare saw him as a young man, powerfully built and in good health; he had received some education but there was no evidence of refinement. He was not the equal of those he met mentally or morally and would therefore depend on his strength and uncurbed will to carry him through. As a boy he had received scant training and he has small regard for the rights or preferences of other people, and so on. Mr. Phare drew such a picture of the writer of the note that one feels he could have gone into that train and identified the individual.

There are those of course who always scoff at graphology or any allied study, but the individual who has never paid much attention to it should not be in a hurry to arrive at a conclusion. Most people have now and then seen handwriting which attracted their attention; they have probably remarked that it seemed to contain a good deal of what they call "character," or perhaps they have felt in other writing they could see evidence of vanity and flippancy. To the individual who makes a study of writing, these tokens become more marked and offer in an increasing way evidence of the character of the person who did the writing. Mr. Phare's description of the individual who wrote that note and tossed it out of the car window strikes us as reasonable, searching, and there is every possibility of it being quite accurate.

Joe Louis As a Detective

Fred Frahm, superintendent of the Detroit police force, is authority for the statement that Joe Louis, heavyweight champion of the world, wants to be a detective. He is certain Louis is as serious as can be about it.

Mr. Frahm explains the police force does not hire detectives as such. It is a form of work where one must go in training. The business of a detective is to detect and before he can do that he must put in his apprenticeship. If Louis were to join the Detroit force—and Mr. Frahm says the department would be glad to get him—he would have to put on a uniform and start patrolling a beat for which he would receive $18.50 per week for the first year; for the third year he could earn $27.50 per week. After serving those three years he could go ahead and see what he might do in the detective business.

One thing is very plain. Just this, Joe Louis cannot step in and be a detective at once just because he is Joe Louis. He will have to start from scratch just like any other junior on the force, and that is a good thing for Joe Louis and also a good thing for the Detroit police department. If that is the work Louis wants to do then that is where he ought to go. He does not need any more money and he is right at the peak of his career as a fighter, and that is a splendid time for any man to quit. Right now he has the strength and youth to make a policeman; it would give him opportunity to come under discipline, and if he feels being a detective is what he would like to do then he would be getting the necessary training. Also when going through his period on a beat he would have the satisfaction of knowing that very few with whom he might have to deal would stand up to him with the idea of resisting arrest. A prize fighter is apt to drift if he has nothing definite on which to centre his attention.

What a Principal Found

C. A. Mayberry, B.A., LL.B., of Stratford is dead. He joined the staff of the Collegiate there in 1882 and retired in 1927. In 1910 he became principal of the school, so he had been there for 47 years. He was 82 when he died. He came into the teaching profession in the upper grades by the old route of teaching in the country schools and saving enough to complete his university course. When he secured his position in Stratford in 1882 he found he had to teach German, a subject which he did not know. So he started at once taking lessons, depending on the instruction he received at night to enable him to teach the same thing next day.

The passing of C. A. Mayberry may not be of immediate personal interest in this city or district, but some of the observations he made and the conclusions he reached through so many years in school are of broad general interest.

We recall discussing several problems with Mr. Mayberry shortly after his retirement. One of them had to do with the question of whether a principal would have an adequate idea of the scholars who would be likely to succeed in after-life by reason of the progress they were making during school days. His reply was made this way:

"There are scholars who seem to find themselves and their proper sphere after they leave school and they meet with success which the principal would not have anticipated. These are the exceptions. In the great majority of cases one can have a fairly accurate idea of what to expect of a pupil after the school days are over by the way in which that pupil gives evidence of application. I am sure this is the proper way to state that—pupils who nearly always have succeeded in life have been those to whom going to school was part of their life-work or business. They did not wait until they were through with school to develop traits which would bring them success. When they were at school they were working with the same sort of diligence which would bring them success when applied to anything to which they turned their time and energy afterward. They tackled going to school in just the same spirit as a bright youth tackles his first job. That quality of application had been developed and strengthened in school and when they were through with school they had it in good supply so they could at once draw on it when they started work. I admit there are exceptions and surprises, but the general rule is that a principal can quite accurately tell the pupils most likely to succeed."

They Let Them Talk

Oshawa City Council has passed a motion refusing the use of public parks or buildings to Fascists or Communists. Joseph Farr of Toronto, organizer of the Fascists (or the National Unity party), declared his party intended to hold a meeting in Oshawa and called Mayor McLeese of Oshawa to see what the attitude of the Council would be. The resolution passed by Council closing the parks and buildings to Fascists or Communists is the answer to the request. That would of course apply only to such parks and buildings as the Council might control. If the Fascists engaged a private hall for their meeting they could proceed with it.

The question of who shall or who shall not be allowed to hold meetings is one which has come to the front in this country within recent years, and truth is we have not had a great deal of experience is dealing with such matters. Suppression is one certain way of making people feel that these people who want to hold meetings and deliver addresses are dangerous; it directs much attention to them, and there are cases where it has made it possible for some of them to appear as martyrs to a cause and that is something they desire above all else.

London has probably had more experience than any other place in the world, and London lets them talk although inciting to revolution would receive scant consideration there. Hyde Park in London is the favorite spot for the agitators and the theorists. The Examiner published a letter from Donald Kennedy in that city a few days ago and he said the agitator and the world-reformer had opportunity to have his fling in Hyde Park; all he needed was a little platform which he could rent for a few pence per hour. The one thing which holds the Hyde Park speaker in check as much as anything else is the humor of the heckler in the crowd. There is also that feeling of substantial public opinion in London and the popularity of the royal family.

There are scores of people in the Old Land who have an idea or a grievance and they dearly love to tell it to the crowd. On a weekend at a place like Blackpool where people gather by tens of thousands the apostles of argument gather here and there and seem to think they are having a good time in speech. There is another favorite place on a little street which runs off Princes in Edinburgh on the way over to the Castle. At night one end is closed and the outdoor speakers take possession; the men with peanut and popcorn wagons follow and no person seems to bother much about it.

The Old Land has had a good deal of experience with theorists and with agitators. We have heard speakers make statements in Hyde Park in London for which they would be arrested in Canada, but at that moment some person in the crowd could be counted on to throw in a verbal bombshell to break up the gathering. To illustrate: One speaker was arguing that Britain could get along better without a King and a Royal family, and he was making a rather pointed attack on the whole family when a man in the crowd shoved toward the front, and taking off his cap shouted "Three cheers for Eddie." (That was at the time when the Prince of Wales was the heir presumptive to the throne). The cheers were roundly given by the crowd and the meeting ended right there. When a country has that sort of feeling running through it the agitator is not apt to get far.

NOTE AND COMMENT

We cannot see that the Toronto beauty contest is much of a break for the dressmakers of the Queen City.

Hon. T. A. Crerar plans a tour of the west, mainly by plane. It remains to be seen whether flying around the country is a good way to collect votes.

Neither Fascists nor Communists are to be allowed to hold meetings in Oshawa and the announcement looks like a challenge to both organizations.

It is said that American tourists are not spending as much as usual. The reason of course is that they haven't as much as usual to spend.

It has got so now that a man cannot come to his front door in his night gown and receive a summons without a news photographer pointing a camera at him.

New Toronto has adopted a padlock bylaw on its own account to deal with agitators. That is the kind of legislation that often helps to promote the very thing it is designed to suppress.

Canadians smoked nearly seven billion cigarettes last year and paid the government nearly $30,000,000 for the privilege. It is not only the motorist who pays and pays and pays.

The prairie provinces are to appeal to Ottawa for assistance in dealing with single unemployed transients. As the Federal government is opposed to work camps for such individuals it it not clear just how the problem can be handled.

Farmers who are delivering peas to the canning factory at Alvinston say the results are satisfactory, running from $80 to $100 per acre. The cost of seed for an acre of peas is about $10. If farms in general had the habit of yielding that much revenue per acre there would be few abandoned properties in this province.

BARGAIN

(By A. R. K.)

¶ When it came on toward merry spring, and all the birds began to sing, then days were far from flat; the proper thing for me to do, when all the leaves and grass were new, was buying up a hat.

¶ I looked in windows here and there, saw hats that struck me pretty fair, and some were gay enough; I entered in one store I knew, saw bands of black and red and blue, and they were strong and tough.

¶ A kindly man looked for my size, and told me of a glad surprise, he picked the hat for me; he placed it firm upon my dome, before I headed off for home, of dollars I shed three.

¶ I felt distinctive in a way, no lid like mine came out my way, I listed number one; it did not dinge when flung around, and later on I also found, it battled well the sun.

¶ But in more recent days I see, ten hats like what he sold to me, I saw them night and morn; it was as though I'd joined some group, and we were travelling as a troup, and wore a uniform.

¶ Today I found out how it was, located fair enough the cause, 'twas plain for me to see; the summer bargain days have come, I'd pay now were I getting one—a dollar forty-three.

When Ladies Start To Smoke

(W. H. Colclough in Stratford Beacon-Herald)

"WHEN A LADY SMOKES she ceases to be dainty," declared the rotund, middleaged man in summer suit. "A gentleman may smoke and still be a gentleman, but it is almost impossible for a lady to smoke and retain all her lady-like qualities. Look around and see for yourself."

We have been looking around a bit, and there seems to be considerable truth in what our philosopher friend observes. We have also read the views on the subject written by writers of note, and they appear to agree with the man in the summer suit. Just why a woman cannot smoke and retain her daintiness has not been explained, but there is a measure of unanimity in the conclusions that her dainty loveliness floats away with the smoke rings.

Why? Just because.

That seems to be a silly best answer. The mere male has long since ceased trying to explain the inconsistencies of feminine charms and tendencies, and one more mystery is not going to crack up our modern civilization.

Men smoke for two reasons. Good fellows get together and enjoy a pipe in passing a social hour—that is the first reason. The other is that nicotine, being a narcotic, acts as a sedative upon tired nerves. Women smoke for neither of these reasons.

Who ever saw, or who will ever see, a few women getting together for a social pipe? Fancy the announcement: "The ladies of the Cutee Club are holding a smoker in the club room behind the beer parlor, on Tuesday night Feb. 29, at eight o'clock sharp. All ladies over 18 are invited. Bring your own gasoline for the lighters."

No doubt there is a tired business woman with jangled nerves after a battle on the stock market, or a prolonged "pep" talk with her corps or rapid-fire salesmen, but she is a rarity. Such a woman would be able to smoke with great impunity, caring little about loss of charm. Generally speaking, women do not smoke for the healing of tired nerves.

❖ ❖ ❖

WHY DO THEY smoke? Can you tell us whence the wind cometh and whither it goeth? But she smokes, and she smokes. And how? After all, it is her manner of smoking that has brought about the general declaration that charm goes up in smoke. How?

Taking a cigarette out of a silver or pasteboard cigarette case as an art—an art so excelled in by men that we have never seen a lady competitor. She might take out the cigarette, but she is no competitor. Just watch her next time and judge for yourself. We do not know why she cannot match her male companion in this artistic operation. Perhaps if she had to shave every morning for ten years as a preliminary training she would become more expert in dragging a reluctant cigarette out of its box, but this simple act betrays her as a novice.

Have you ever noticed the high efficiency of the male artist as he flips the ashes into a silver-crested tray? There is culture in every flip. The ashes descend like incense to their proper place. Did you ever watch a female puffer of the weed try the same thing? No? Then you've overlooked something. Pick up an obscure gallery seat and see how she does it, or rather see how she doesn't do it. Maybe you will then be quite prepared to positively announce just how a lady loses some of her daintiness when she smokes.

Some day our fair lady may achieve perfection in this social pastime. Perhaps her smoke rings will become a thing of swirling beauty. Some day. Indeed, some day. We do not know; and like everything else pertaining to feminity it would be a bold man who would undertake a prophecy.

But we ardently hope she will never never learn how to chew tobacco. Let her smoke, but never chew. Imagine some scribe writing up a visiting celebrity thus: "She chewed with great gusto a certain Mexican perfumed tobacco. At twenty feet her marksmanship was unerring and.." But enough of that.

Women do lose some of their daintiness when they smoke.

CHANGED SCENE.

(Winnipeg Free Press)

WHILE THE SCENE in Saskatchewan is entirely transformed—almost more than could have been hoped for in one year—crop predictions must be taken with reserve and the outcome patiently awaited. Dangers lurk in various forms and there is no use in inviting undue disappointment. The crop will apparently be much better than for some years but how much better no one yet knows. Saskatchewan cannot cash in on the present outlook. If it can in the end, that will be all to the good.

And the people of the neighboring province will doubtless remember, henceforth, that the biblical injunction regarding the seven years of plenty and the ensuing years of scarcity applies particularly to their section of the country. In the years of prosperity, the reserves must be laid up for the period when they will be sorely needed.

THE REAL REPORTER.

(New York World-Telegram)

THE WORLD-TELEGRAM has lost one of its most popular, respected and useful reporters, Oscar Herdman, whose funeral is today.

For more than thirty years he was a New York police reporter, for twenty years on this newspaper. His acquaintance was enormous. Whenever a story broke or whoever was concerned he knew the quickest way of getting full and reliable information. He was fastidious in appearance and suave in manner, but his keen resourcefulness was a match for any young cyclone affecting the Hollywood mannerism.

Only 56 years old, he went back in memory and tradition far beyond the present generation of newspapermen. He was neither a cynic, a romantic nor a prima donna but a loyal and levelheaded adult in whom to put one's trust.

A NEW VARIETY

"Wotcher mean? Ain't you coppers never 'eard of a heccentric millionaire?"
—Humorist.

• Finds A Joker in Budget

(Stratford Beacon-Herald)

AND THINGS ARE NOT what they seem, sang the poet. In modern parlance, there are jokers in the pack. In this instance the location of the "jokers" is the Dunning budget and the self-liquidating housing plan for municipalities—and the players who are getting the surprise are the heating contractors and the manufacturers of heating equipment.

Considerable enthusiasm in the building trades followed the announcement of the exemption from sales tax of certain building materials. The heating industry naturally assumed that the anticipated revival in housing projects would favorably affect heating installations by reducing their cost.

The Department of Excise at Ottawa recently ruled officially that hot water and steam boilers (cast iron and steel), bungalow heaters and warm air furnaces, when used exclusively in the heating of buildings erected in accordance with the regulations of the Dunning budget of June 16th, are exempt from sales tax.

But—ah, yes, there's a but—sales tax must now be paid on all the raw materials used in the manufacture and processing of these exempted items, whereas formerly such materials were not taxable. The result is an actual increase in heating equipment manufacturing costs, equal to the tax on the raw materials used. This puts a rather different complexion on the impression given to the public by the budget announcement.

It is also to be noted that the sales tax still applies to radiators, radiator valves, stoves, hot water heaters, oil burners, stokers, blower and other attachments. The net result is that the makers of heating equipment are unable to quote any reduction in price to heating contractors, who, in turn, are in the same position relative to quotations to builders. Thus a major item in home-building is not actually helped at all by the budget exemption which sounded so promising when announced.

The heating industry is making representations to Ottawa for amendments to the ruling whereby raw materials are taxed in a manner that considerably increases the cost of boilers and furnaces, instead of reducing it to stimulate building. Pending such amendments, the heating equipment angle of the housing scheme remains a decided "frost".

• Can We Believe All the News?

(Brantford Expositor)

IN COMMENTING on his trip to Italy Magistrate S. A. Jones of this city remarked that he found Italians generally friendly toward Great Britain, and desirous of good relations with that nation, and that also to find evidences of impending war in Europe he had to read papers published on this continent, and especially United States journals. Magistrate Jones' opinion is by no means an isolated one, as many persons who have traveled in Europe have pointed out that they found conditions there far more peaceful than they were pictured by correspondents. Even in regard to Great Britain, where there have been feverish preparations for war, according to these same writers, visitors have found the British people practically unperturbed by the threat of war.

This raises the question as to whether there is too much of a tendency on the part of writers to color the news to make it attractive. There is reason to believe that there is much of this kind of thing going on among newspaper correspondents. Irresponsible gossip is magnified in their imagination into the most sensational news. The same thing occurred during the controversy regarding the then King Edward VIII. The regrettable feature of this exageration of sensationalism is that it produces fear and unrest particularly when it refers to the possibilities of war.

Canadians have sometimes noticed a tendency to the same kind of thing by special correspondents at Ottawa and in other centres of the Dominion. In regard to the recent National Conservative Convention reports were sent out that proved to be utterly unfounded. It might be a good thing in general for newspapers to tighten up on their correspondents, requiring them to depend less on their ingenuity and imagination in reporting news, and more on the discussion of actual events. While Canadian newspapers as a whole have an enviable record for publishing trustworthy news, it must be admitted that frequently reports have been sent out from Ottawa and the provincial capitals that have proved to be highly colored.

• Writing the Obituary Notices

(Fergus News-Record)

ONE OF THE HARDEST jobs any editor has to perform is the writing of obituary notices. We think with gratitude of the friend who wrote his own obituary some time before he died, and all we had to fill in was the date of his death and some particulars of his funeral. Usually, some member of the family does the work of writing, but it must be a hard task soon after a bereavement.

On a city paper, it's a bit different. If an important man dies, all the particulars of his life are on file in the library. In fact, if he has been seriously ill for some time, his history is probably set up in type before the end comes. But here, in the small towns, we probably have known the person who has gone fairly intimately, and that does not make it easier. One finds it hard to say just what he would like to about an old friend, and to try to find something that his family will appreciate and that will lighten the burden.

On the other hand, there are some obituaries which it might be a pleasure to write, were circumstances rather different. Some funerals bring an improvement to the community, and the editor of the paper would just love to let himself go and say what he believes to be the truth. But even that pleasure is denied him. There are relatives to think about, and after all, there are times when silence is golden.

We don't want to preach, but perhaps a word to the living from the editor's viewpoint may not be amiss. It is this—so live that when you pass on, the newspaper won't be afraid to tell the truth about you, and do something worth while so that it won't be necessary to fill up the space by telling who sent flowers to your funeral.

• When Autos Used to Scare Horses

(Kincardine News)

PERHAPS IT IS FUTILE to write of changed positions over the past few decades. So we will let the editor of the Walkerton Telescope of thirty years ago tell what situation was found on Bruce highways, just to show how changed conditions really are.

Thirty years ago this week the editor of the Walkerton Telescope sharpened his quill and gave his readers this hot-shot: "In Kincardine one day last week an automobile frightened a horse, the horse ran away, the driver was thrown out of the rig and his leg was broken. It is becoming apparent from incidents like this that something will have to be done about these automobiles. For several years past the farmers in the vicinity of Toronto have been agitating for a law to restrain automobiles from using the public highways, but so far have not been able to accomplish anything."

And then the editor gets real mad. "Gradually," according to this 1908 issue of The Telescope; "the nuisance is becoming more general. Every town in the province has its automobile now and some of them have more than one. The machines go scooting through the country and no road is sacred to them. Horses that are easily enough controlled in the presence of a railway go crazy at the sight of an automobile and incidents such as the above are happening all over the country."

And then the Walkerton pundit made a prediction. "It will not be long" he wrote, "before the automobile will drive the farmers off the roads altogether, unless something is done to restrain them. The farmers built these highways in the first place and are straining themselves to keep them in repair, and it must be more than a little annoying to them to be thus disposed of by this new machine. What they ought to do is pledge every candidate for Parliament to use his vote and influence in favor of a law prohibiting automobiles from using the public highways altogether, or at least under conditions that will not interfere with traffic".

LAUGHTER IN COURT.

(B. B. C. Listener)

"My opinion may not be worth much, but I think every magistrate should have a general knowledge of all classes of society and a sense of humor," said W. E. Hopkin, J.P., of Nottinghamshire.

"There is a story told of two magistrates who were summoned for exceeding the speed limit in a built-up area. When they arrived at the court there were no other magistrates present, so they agreed to try each other. No. 1 went on the Bench and No. 2 in the witness box. A question was asked, 'You are charged with exceeding the speed limit. Do you plead guilty or not guilty?' 'Guilty, your worship.' 'You will be fined five shillings.' They then changed places, and No. 2 went on to the Bench. He said to No. 1: 'You are charged with exceeding the speed limit in a built-up area. Do you plead guilty or not guilty?' 'Guilty, your worship.' 'Now these cases are becoming far too common. This is the second we have had this morning. You will be fined thirty shillings.'"

WHERE MONEY GOES

(Kingston Whig-Standard)

The C. N. R. deficit takes $8.45 of every $100 expended by the Dominion Government, according to Mr. Dunning. Relief exceeds it by $4.47, or something over 50 per cent.

Hard To Believe How Time Flies

JULY 18

1908: Eleven-year-old Peter Butler is saved from drowning in the Otonabee River by Jesse Airries.

The second annual regata of the Upper Stoney Lake Campers' and Cottagers' Association is held at Crowe's Landing.

Board of Works committee of the city council discusses the erection of a new bridge at Smith Street.

The Examiner contains advertisements to the effect that 25,000 harvest hands are needed in the west.

Dr. E. A. Hammond who has been in England for two and a half years sailed for Canada.

1918: Pte Lang Thompson of Mount Julian, previously reported missing is now officially reported as killed in action.

Capt. Lauzier of New York catches a six-pound black bass while fishing in Stoney Lake.

Three cows belonging to the Nicholls Hospital Board are poisoned by eating white paint.

A tremendous crop of blue berries and raspberries is reported from the surrounding county.

Thistles take the lead in the City Baseball League by defeating the Orientals 5 to 1.

1928: The rails of the old street railway system on Park Street between Charlotte and Brock Streets are being taken up.

The Peterborough Bowling Club's annual tourney gets under way today with a good attendance in spite of threatening weather.

Zion congregation celebrates the 50th anniversary of the church at Petherick's Corners.

The Chautauqua program for the year is concluded after a successful series.

County plowmen decided to hold the annual county match near Warsaw on October 17.

A Bible Message For Today . . . .

O LORD, righteousness belongeth unto thee, but unto us confusion of faces, as at this day; to the men of Judah, and to the inhabitants of Jerusalem, and unto all Israel, that are near, and that are far off, through all the countries whither thou hast driven them, because of their trespass that they have trespassed against thee.

O Lord, to us belongeth confusion of face, to our kings, to our princes, and to our fathers, because we have sinned against thee. To the Lord our God belong mercies and forgiveness, though we have rebelled against him; neither have we obeyed the voice of the Lord our God, to walk in his laws, which he set before us by his servants the prophets.

As it is written in the law of Moses, all this evil is come upon us: yet made we not our prayer before the Lord our God, that we might turn from our iniquities, and understand thy truth.—Dan. ix, 7-10, 13.

❖ ❖ ❖

Be not deceived; God is not mocked: for whatsoever a man soweth, that shall he also reap. For he that soweth to his flesh shall of the flesh reap corruption; but he that soweth to the Spirit shall of the Spirit reap life everlasting.— Gal. vi, 7, 8.

To The Editor

HE REMEMBERS

Editor Examiner:

Sir: In Tuesday's issue of your paper you have a picture of George Street which you state was decorated for the 12th. in 1891. You then go on to say it was fourty-one years ago today. I think you are slightly in error. I have checked and rechecked it and make it fourty-seven.

I well remember July 12th, 1891. A few weeks previously I had joined the order and it was not only my first walk as a member but also my first visit to Peterborough. The day was quite windy and as one of the members carrying the banner I had some difficulty in keeping it in an upright position when turning the street corners, particularly at the corner of George and Charlotte streets.

Of the stores of that time I have no knowledge as my attention was taken up with trying to keep step and keeping the banner in a dignified position as befitted the occasion.

Yours truly,
JOHN T. THOMPSON, JR.
184 George St.

THE SKY IS THE LIMIT.

(Chicago News)

WORD EMANATES from the City Hall that Mayor Kelly plans to ask an appropriation in next year's budget for a flying boat. The primary purpose of this modern magic carpet is to whisk aloft celebrities and other visiting firemen to show them the glories that are Chicago's.

Gone the gaudy white automobile once thought fitting for eminent visitors. In its place, a seagoing, airgoing chariot with which to thrill the visitors, and to keep them far from the whiff of uncollected garbage they might encounter when they traverse the city by auto. It's thoughtful of the mayor, though, to take the visitors for a ride. That will make them feel true citizens of Chicago.

A Bit of Nonsense

ONLY CHANCE

Some time ago, an Englishman took an American friend into St. Paul's Cathedral when it was undergoing repairs, and struts supported the groined roof of the crypt.

"Those props are there," he explained, "because the old place isn't any to safe."

"You mean to tell me that the roof might fall in on us at any moment?" asked the American.

"It's not as bad as that."

"What a pity! I wish it would. You see, it would be so restful, and it's the only chance a guy like me has got of being buried in St. Paul's anyway."

$3,500.00 IN PRIZES

FOR WINNING PLAYERS IN
THE GLOBE AND MAIL'S FASCINATING NEW GAME

"CROSSCARDS"

"CROSSCARDS" IS A NEW GAME OF SKILL--- EMBODYING NEW PRINCIPLES

Everyone has an Equal Chance! Only YOU and YOU ALONE can decide if you are to win ONE OF THE MAJOR PRIZES

"CROSSCARDS" ON THE AIR
TUNE IN CFRB—TONIGHT, 7.30
and TUESDAY at the SAME TIME
The "Crosscards" Editor will play a sample game. Listen in.

GAME NUMBER ONE

(Copyrighted)

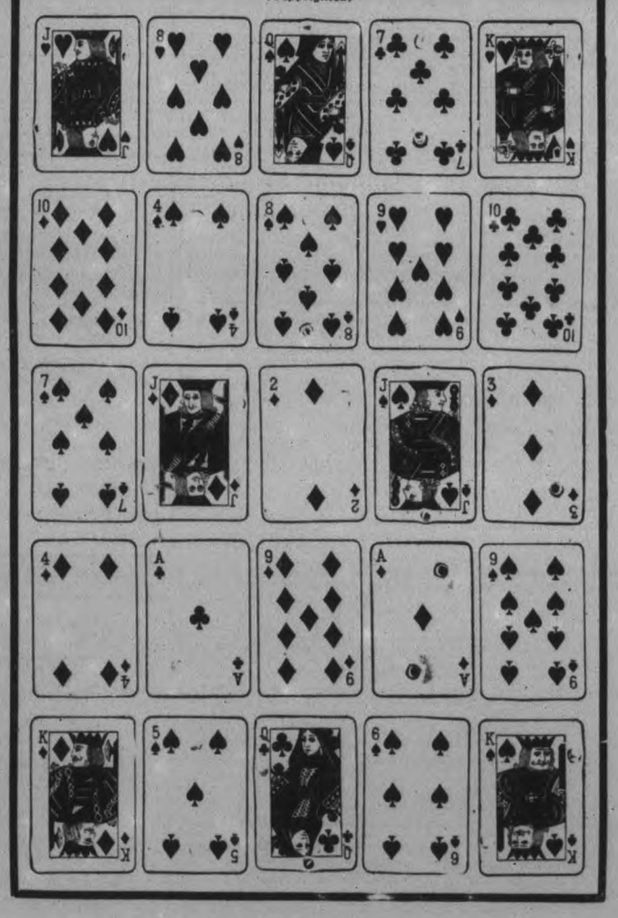

FIRST PRIZE $1500.00

HOW TO PLAY AND WIN

First, study the small example game. If you will now refer to the table of points, you will find the method of scoring which is employed.

You will note that certain points are allowed for each combination of five cards which can be formed with the twenty-five cards appearing in this example game.

Now consult game No. 1 and select from your own pack of cards the twenty-five cards shown in game No. 1. Place these cards on your table in five rows of five cards each as indicated by the example.

The object is to rearrange these cards in five horizontal rows in such a way as to attain as high a score as you can based on the table of points.

While the cards do not appear in red and black, you should have no doubt as to the suits. All you require to play the game is a knowledge of the table of points and a little foresight in rearranging the cards. Referring back to the example game, you will note that the score is 1320. Now to better the score, for example, you could move the jack of clubs from the top row to the third row for four jacks, giving you a score of 440 for this row. Now take the six of clubs from the fourth row and place it in the top row, and you have a run of all clubs to the ten. You lose five points in this row by taking away the jack, but you gain 175 points in the third row for a total of 1490, a nice increase over 1320. Simple, isn't it?

EXAMPLE GAME ONLY

(Copyrighted)

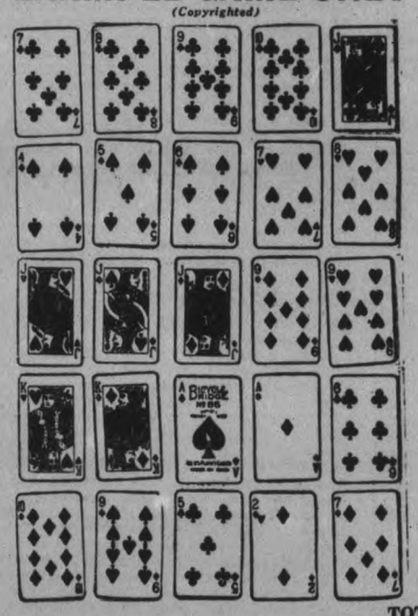

SCORE
475
420
265
150
10

TOTAL—1320

TABLE OF POINTS

(COPYRIGHTED)

	To the 10 or Under.	To the Jack.	To the Queen	To the King.
HEARTS: Run of Five Consecutive Hearts	480	485	490	495
HEARTS: Any Five Hearts, Not Consecutive	350	355	360	365
DIAMONDS: Run of Five Consecutive Diamonds	475	480	485	490
DIAMONDS: Any Five Diamonds, Not Consecutive	330	335	340	345
CLUBS: Run of Five Consecutive Clubs	470	475	480	485
CLUBS: Any Five Clubs, Not Consecutive	310	315	320	325
SPADES: Run of Five Consecutive Spades	465	470	475	480
SPADES: Any Five Spades, Not Consecutive	290	295	300	305
RUN of Five Consecutive Cards of Two or More Mixed Suits	420	425	430	435

FOUR CARDS of Same Numerical Value and One Odd Card—440. Add 10 points if Odd Card is 10 or Higher.

THREE CARDS of Same Numerical Value and One Pair—265 only.

THREE CARDS of Same Numerical Value and Two Odd Cards—220. Add 10 Points for Each Odd Card if 10 or Higher.

TWO PAIRS and One Odd Card—150. Add 10 Points if Odd Card is 10 or Higher.

ONE PAIR and Three Odd Cards—100. Add 10 Points for Each Odd Card of 10 or Higher.

FIVE ODD CARDS—No Value Except When Row Includes Cards of 10 or Higher, in Which Event Add 10 Points for Each Card of 10 or Higher.

NOTE: The Ace is Low in Consecutive Runs and as an Odd Card. It is the Game's Lowest Card. No Card Can be Used More than Once in a Game.

EXPLANATION OF POINTS

FIRST—A Consecutive run means five cards in numerical order. For example, Ace, 2, 3, 4, 5, or 9, 10, Jack, Queen, King, or 7, 8, 9, 10, Jack, etc. It will be noted by the schedule of points that the values vary according to the suits. In forming a consecutive run the Ace of any suit is always low and counts as ONE (1) only.

SECOND—Four cards of the same numerical value means a combination such as four Aces, four 5's, four Queens, etc. The same applies where reference is made to Three Cards of the same numerical value.

THIRD—Two pairs, for example, means: Two 6's and two 10's, etc.

FOURTH—One pair, for example, means: Two Jacks or two 10's, etc.

FIFTH—A run of "Mixed Suits" means when two or more suits comprise a run.

SIXTH—"To the King" means that the King is the highest card in the row. "To the Queen" means that the Queen is the highest card in the row, etc.

SEVENTH—Odd Cards mean any card or cards which you cannot use to form combinations as outlined in schedule of points. As an "odd" card the Ace is also low.

BACK GAMES

All back games will be published in The Globe and Mail on Tuesday and Wednesday, July 19 and 20. Future games will appear in The Globe and Mail, three games a week, for the next six weeks. Official entry forms on which answers for the first six games must be submitted, will also be found in The Globe and Mail on Tuesday and Wednesday, July 19 and 20. Following this, entry forms for each game will be published the day following the publishing of each game.

IMPORTANT

Although the rules specifically state that answers shall not be sent in until the end of the contest, The Globe and Mail has received a great many to date.

From those received, the "Crosscards" Editor has noticed that many contestants are not using the same cards as given in the games illustrated in The Globe and Mail. Naturally, if the cards in the games are substituted by others that game is disqualified.

To eliminate this trouble, we are publishing in next Tuesday's and Wednesday's paper official entry forms for games published to date, as well as reprinting all games published to date. From Wednesday on we will publish on the day following each new "Crosscards" game an official entry form on which to send your answers.

As you indicate each card in the position you use it on the official entry form, draw an "X" across the entire face of the card in the clipped copy of the game to indicate that this card has been used. Attach this checked game, which you have clipped from The Globe and Mail, to the official entry form and forward both at the conclusion of the contest. If you wish, you may further assure accuracy by cutting up the published game and pasting the cards in the order of your solution in the squares on the official entry form. Do not paste your cards in position until you are satisfied with the score for that game. Legible facsimiles of the entry forms and games are acceptable. As previously stated, entry forms will now be published the day following the publication of the game. Do not, however, send in your completed scores entries until the conclusion of the contest.

$3,500 PRIZE LIST

FIRST PRIZE: $1,500.00, consisting of $1,000.00 Grand Prize plus $500.00 Bonus Prize.
See $500.00 Early Entry Qualifying Coupon.
SECOND PRIZE: $500.00. THIRD PRIZE: $250.00.
FOURTH PRIZE: $100.00

Fifth to 10th Prizes	$50.00 each
11th to 20th Prizes	$25.00 each
21st to 30th Prizes	$10.00 each
31st to 80th Prizes	$ 5.00 each
81st to 238th Prizes	$ 2.00 each

$1,500 FIRST PRIZE

Will Be Your Award If You Are The First Prize Winner. Note Details On Coupon Below.

$500.00 Early Entry Qualifying Coupon

Dept. A., Crosscards Contest,
Globe and Mail, 140 King Street West, Toronto.

I am playing Crosscards and wish to be entered in your $3,500 Prize Contest. It is understood that if this coupon or a facsimile of same reaches you not later than 12 noon E.D.S.T., July 23, 1938, and I am the First Prize Winner, I am to be awarded an Early Entry Bonus of $500 over and above the $1,000 First Prize Award.

Name .....

Street Address .....

Town or City .....

Do not make any other enclosure with this coupon. Please write your name and return address on envelope when mailing.

CROSSCARDS RULES

(This game and all conditions copyrighted—all rights reserved)

1. Crosscards is open to every one except employees of The Globe and Mail and their immediate families.
2. There will be 24 Games in all. Every Game will appear in The Globe and Mail during the next few weeks. No entry fee is required to enter Crosscards.
3. Prizes will be awarded to those who submit the highest total for the 24 Games.
4. There will be 25 cards to each Game, and the Table of Points will remain the same for the entire series.
5. The $500.00 Early Entry Bonus will be awarded the First Prize Winner if his or her Early Entry Qualifying Coupon is received in The Globe and Mail office not later than 12 noon, E.D.S.T., July 23rd, 1938.
6. Players will note that they are not to submit solutions to any of the games when forwarding their Early Entry Qualifying Coupon for $500.00 Bonus Prize. They are to hold all solutions until the end of the contest. To qualify for Early Entry Qualifying Bonus, clip and mail only the small coupon headed "$500.00 Early Entry Qualifying Coupon." The Globe and Mail will not be responsible for entries delayed or lost in the mail.
7. Not more than One Prize may be won by any one player or family.
8. Should ties exist, at the discretion of The Globe and Mail, the value of the prizes tied for will either be divided among those tying or a further set of Crosscards may be furnished to break the ties.
9. The major prize-winning solutions will be published in The Globe and Mail at the conclusion of the contest.
10. You do not have to be a Globe and Mail subscriber or buy a copy of it to compete. You may, if you wish, secure each Game by copying a facsimile of the cards and entry forms, either at The Globe and Mail library or at any reference library where The Globe and Mail is received.
11. If any games are missed, reprints of these games may be secured from The Globe and Mail of Tuesday, July 19, and Wednesday, July 20.
12. In entering the Crosscards Contest, contestants agree to abide by the rules and regulations and to accept the decision of The Globe and Mail as final in all matters.

KAWARTHA GOLF CLUB OFFICIALLY OPENS 18-HOLE COURSE

Second Club To Have Full Title Course

Mayor James Hamilton cut the tape on the tenth tee at the Kawartha Golf and Country Club on Saturay afternoon, officially opening for play the extra nine holes which have been completed recently and which makes the Kawartha course, a full length championship lay-out and gives this city a second 18-hole golf course.

Alderman R. M. Glover, president of the club, welcomed members and officials of the Peterborough Golf and country Club, members of the City Council and more than 200 golfers who were present for the ceremony. He paid tribute to C. A. Salmonsen, the club's first president and a member of the Board of Directors, whose energy and leadership had brought the course to its present advanced state. Mayor Hamilton expressed gratification at the completion of so beautiful a course which he described as an asset to the township and city. Ex-Mayor Roland Denne also spoke briefly and Ross Dobbin, president of the Peterborough Club, announced that he and Alderman Glover were giving a cup to be known as the Dobbin-Glover trophy and which would be for annual inter-club competition, with a strong possibilit ythat teams from each club would compete for the trophy this year.

C. A. Salmonsen was called on to drive the first ball from the tenth tee, and his powerful drive sent the ball scaring 150 yards down the fairway. He was followed by Alderman Glover.

The Kawartha Club property was purchased from Webber Brothers in 1931, and work was started in 1932 on the tennis courts and the first nine holes. The tennis courts were ready that year and the first golf was played in the spring of 1933. Stanley Thompson, internationally famous golf course architect, designed the courses and the work was done under the capable supervision of Bob MacMorran of this city, using local labor.

The course has back and front tees, well bunkered creeping bent greens, and the bluegrass fairways are wide and rolling. Par on the course is 71 and the overall distance is 6,565 yards. The property is graced with unusual natural beauty and although the course at certain point reaches a considerable height, nevertheless there are no arduous climbs, and the golfers are given a splendid view of the surrounding country at several points along the property.

Mr. Emsley, noted Canadian authority on grasses said on his visit to the club last month that "Kawartha Club has the finest greens in the whole of Ontario." Any person viewing the rich carpet like surface of the greens would undoubtedly agree.

The four clay tennis courts are floodlighted and in constant use. The club house is open twelve months a year and the recreation building houses steel lockers for both men and women, wash rooms, shower baths and a modern caddy house. During the past five years the officials have had thousands of small nursery stock evergreens and hundreds of deciduous variety including elms, maples, walnut and chestnut. Work on paving the driveway into the club house starts to-day.

Ben Norris, 27 year old golf star is the club professional and was formerly with St. Andrews and Humber Valley of Toronto. He competed in the Ontario Open last week and finished in the money.

The club executive for this year is as follows: President, Alderman R. M. Glover; 1st vice, Ian McRae; 2nd vice, George Hewitt; secretary, Bob McMorran; treasurer, Tom Glover, and the directors are C. A. Salmonsen, Fred G. Overend, W. C. English and B. Ottewell.

Improving

Ready to swing is Jim Bruen, young Scottish golfer, who has made such a favorable impression on his fellow-players and critics. "He surely must be one of the worlds greatest players before many years have passed," is what Henry Cotton said of the 18-year-old star.

SPORTS -DAY BY DAY-

Digging Up the Local Dirt With the Odd Chuckle or Two

By CEC. PERDUE

ONE OF THE FIRST fights we ever got into was at school in about fourth grade. We were biting off more than we could chew when friend teacher arrives on the scene. It meant a whaling. A touch of Irish in us (and the other gee) caused a resumption of hostilities en route home that day. We weren't doing so well, but still in there, when a neighbor broke it up—with more grief to follow at home. After taking four lickings in one day, it gradually dawned on this party that there is such a thing as learning to fight. Which we did, though with no great success. But the point is that every guy sooner or later learns to box a bit or wishes he had. It is oke for the reformers to preach self control, for scientists to yodel of higher civilization and pacifists to preach peace—but men still fight as they did thousands of years ago. It is part of humanity, just like running when you're frightened, eating when you're hungry or putting off paying bills till ya gotta!

* * * * * * *

AND SO WE ADVISE folks to drop around tonight to the outdoor boxing show in the lacrosse arena and see guys in action who know how to fight. Fellows who have learned the game and have been working a month or more on their condition, timing and speed. Amateur fellows like you and you who know how to handle their dukes for fun or for keeps. Boys who are crazy about the mitt game and some of whom are pretty doggone good in the ring. It is the nine-bout boxing show of the Riverview A. C. at 8.30 o'clock.

* * * * * * *

Runners-up Don't Run

THE PROGRAM is listed elsewhere and shows three of our best boxers in against topnotch Toronto pugs. With six rattling good prelims lined up. Every Riverview Club card has been a good one in this town, and tonight's ought to provide plenty of puglistic action, too. You ring fans know the class of Orlando and Taman, and the hitting power of McIlmoyle. And how Wright and Bowler will mix when they meet. And Hobbins, Packenham and the others. But a word on the Toronto scrappers. Pratt won the Eastern Ontario Silver Glove title in '37 and was runner-up to the Provincial champ this spring. Potter was runner-up to the Eastern Ontario mitt champ, the middleweight, this year. And Oliver holds the Provincial lightweight title now. Yeah, they are no palookas. We honestly feel you can not go wrong on a mitt program like this—it should be a slugging whirlwind!

* * * * * * *

AND WHERE THEY make the motors, folks spoke in voices gay; but in this fair town of ours, none had a word to say! On account of the Young Petes took it on the chin twice Saturday in Oshawa in a Lakeshore Junior Baseball League double header. It was advertised as a twin bill, but turned out to be a twin kill, with the locals getting the hatchet each time. The Motor citizens copped the first end of it by a 13-1 smirk (and we'd sooner not dwell upon that one) while the homesters nosed out a 2-1 nod in the nightcap. Which puts Oshawa in top place two full games ahead of Herb Ralph's boys. The locals feel pretty badly about the double reverse but the playoffs will be starting soon and they should at least hold their own then. These upsets are bound to happen, as the seasick passenger remarked.

* * * * * * *

His Pockets Are High

THEY HAVE A LENGTHY lad in Oshawa, the seat of whose pants is quite a distance above the sidewalk, and they call him "High Pockets" McCabe. And he is quite a twirler. In the first junior joust, McCabe held the Young Petes to one lousy hit and it was just a chuckle for his buddies. Todd went good till the seventh and then Condon finished it up. Gee Clark hurled two-hit ball for the visitors in the second game and deserved a win, but his luck had gone to lunch. At least, be glad they didn't play three games!

* * * * * * *

OSHAWA GM-MEN will play the Petes here either Wednesday or Thursday e'en at 6.15 in Riverside Park, definite date being undecided at this writing. It'll be the last game likely between these clubs here ere loop playoffs. A Buffalo semi-pro club will tangle with the locals in this city on Saturday. Incidentally, we wonder if the O. B. A. knows Manager Paige of Niagara Falls used a pro righthander from N. Y. on his mound when the Cataracts played the All-Stars in a Nnagara District benefit ball game a week ago. They had a lot to say down the Falls' way about C. O. B. L. imports recently, yet the Falls (with two States' twirlers in already) calmly use a pro, without permission, in a benefit game for a player. The O. B. A. may have granted Paige permission to use Joe Sliwa but when he didn't show up we doubt a great deal if Sal Maglie got the nod from anyone, except maybe Peck Ward of the Silver Voice! Yet the O. B. A. tosses out Kingston Ponies for using an amateur who hadn't received permission to play. Where the Falls Cataracts are concerned, we fear Justice has cataracts in both eyes. . . .

* * * * * * *

Graveyard Of Veterans

QUINTE INTERMEDIATES copped a 10-2 smirk over Kingston Locos last Friday. Speedy St. Louis outpitching Yammy Jamieson, who is now rated eligible for the Locos—and that's not a crack at his mentality! Belleville are now well ahead in their intermediate "B" group, but trailing like the favorite coming into the stretch when it comes to "take" at the gate. Kingston used such ex-C. O. B. L. guys as G. Arneil, Jim Arneil, Utronki, Compeau and Yammy. And Belleville had St. Louis, Sero, Weir and Sonny Green.

* * * * * * *

LACROSSE STANDINGS up to last Wednesday are in tonight, sent by the O. L. A. The Petes top their senior "B" group with the big bad Brooklins stepping hard on their heels. The Inglewood-Caledon Combines head the other section. The locals are off tonight on a long trek to tackle Owen Sound, while Mount Hamilton are here Friday. Schedule runs four or five weeks yet and then the playoffs. Incidentally, officers here say they were peeved at East York being so late last Friday but confess that the East Yorkers are operating on a cheap shoe string. They play in a Toronto park and just pass the hat. While some 800 fans attend a game the collection is around three dollars! Naturally, it is mighty hard sledding to stay in there. Yet they have a good team.

* * * * * * *

GRAB-BAG: Big doings at the Kawartha Golf Club on Sat'day as this fine links officially become an 18-holer. . . . No gals' game here tonight, a switch being necessary as Keene couldn't come here; so Westclox are in Keene. . . . Westclox gals plays C. G. E. here Wednesday; we hear the Alarm Lasses have signed Jean Corley and Dot Botting of Lindsay. . . . Motorists have a men's softball struggle with Westclox at the Bowl tomorrow night. . . . Silver Finettes put on a water show in the Y. W. C. A. pool this eve. . . . Bay of Quinte netters took five out of nine matches over local tennis players in Belleville Sat'day. . . . St. Peter's and Cubs clash in a junior ball joust at the Ex. this p.m. . . . Young Petes haven't a loop tilt again till a week from Wednesday in Cobourg; Ralph's gang are sure of a playoff berth. . . . C. G. E. is organizing a club to have boxing, wrestling, track and field, and fencing, with gals fencing, too. . . . A midget lacrosse melee tomorrow sees Y's Men's and Kiwanis tangle. . . . Bob Doll will be oke to play for the Petes ere the week endeth. . . . Surf-boating but adds to our conviction that necessity may be the mother of invention, but laziness is its father!

Ulster Defeats Montreal 4-0

TORONTO, July 18.— (CP).—Toronto Ulster United needed only a victory to-night over Montreal Carsteel in the second game of their best-of-three Eastern Canada soccer cup semi-final to advance to the sectional final against Dome Mines of South Porcupine, Ont.

Ulster defeated the Montrealers 4-0 here Saturday in the first contest to become prime favorites to take the series in two straight games. The Toronto team was led by veteran George Graham, who scored three goals before he retired late in the contest because of irritation to a previously-injured leg.

Ollie Sutton paved the way for the first goal, centreing to Graham who headed in. Fifteen minutes later Sutton gave Norm Bundy a pass for a goal and Graham added another just before the half-time interval. Graham drove home Alec Adams' pass for the last goal five minutes after the start of the second half.

Will Protest Ruling.

TORONTO, July 18.—(CP).—Ulster United Club officials will protest the Dominion Football Association ruling, just announced, that the Toronto team must play the Eastern Canada soccer finals at Timmins rather than Toronto, if the Toronto team defeats Montreal Carsteels in their current series.

The Toronto club won the first game in the series played here Saturday by 4-0 in the Eastern Canada semi-finals.

Sam Davidson, of Winnipeg, secretary of the Dominion Football Association, announced the ruling shifting the finals to the north.

Seeks Iron In Sand

ROME, July 18 (CP-Havas).—Italy may try to make up its shortage in iron by extracting ore from sand, it was disclosed today. A new process which reputedly can extract 10 tons of ore daily from the magnetic sands of the shore of Latium has been inspected by Premier Benito Mussolini at Nettuno, just south of the capital. Research among the Latium sand dunes facing the Tyrrhenian Sea was said to have found that more than a million tons of magnetic ore can be extracted and utilized by the Italian iron and steel industry.

Kawartha Club Opens 18-Hole Course

Mayor James Hamilton cut the tape on the 10th tee at the Kawartha Golf and Country Club Saturday, officially opening the last nine holes for play, and the course is now a complete 18-hole layout. He is shown at the Top and in the Background is a small section of the crowd which witnessed the ceremony. Fred Hills, Col. Bradburn, C. S. Cummer, R. E. Wilson and Herb McCannon are shown on the LEFT of the Mayor. In (2) Alderman Roland Glover, president of the club, tees off in the first foursome taking part in the competition for the President's and Vice-President's cup. C. A. Salmonsen is shown on the RIGHT.

Toronto Club Scores 91-47 Cricket Win

Whitaker's were at home to the Toc H Club of Toronto at the Oval on Saturday and the games resulted in a win for the visitors by 91 to 47.

Toc H batted first and good play by their opening batsman suggested a big total. The score was taken to 86 for 5 wickets but the rest of the side failed badly and they were all out for 91. Hamilton and Colbran finishing the inning in sensation style, the former in his last 2 overs getting 4 wickets for 1 run and Colbran 3 for 4. F. Smith and R. Howarth each made fine catches.

On Whitakers going to bat they opened with B. Roberts and G. Colbran, the later was out at 11, but Roberts defended well and was seventh out for 14, his side's high score. Of the rest G. Haig alone made any showing, hitting two 4's and the total reached 47, leaving Toc H winners by 44 runs.

Following is ful iscore and analysis Score:

Toc H:

G. Wilson, c Colbran, b Hamilton	11
E. Bowden, b Colbran	26
O. Pledger, b Colbran	0
L. Clarke, c Smith, b Hamilton	30
J. Warren, c Howarth, b Colbran	4
F. Randall, b Hamilton	12
V. Reeks, b Hamilton	0
E. Halford, b Colbran	6
J. McDonald, c Smith, b Hamilton	0
J. Woodhame, c Roberts, b Colbran	1
G. Rose, b Hamilton	0
R. Widdows, not out	0
Extra	1
Total	91

Bowling analysis:

	O	M	R	W
G. Colbran	17	4	41	6
A. Hamilton	19	5	32	5
G. Haig	5	1	9	—
B. Roberts	3	0	8	—

Whitakers:

B. Roberts, lbw, b Randall	14
G. Colbran, c and b Randall	8
F. Smith, b Randall	3
A. Hamilton, b Randall	2
A. Radford, run out	0
T. Jones, b Pledger	2
B. Bailey, c Halford, b Pledger	0
R. Parks, c Bowden, b Reeks	2
G. Haig, c and b Randall	12
A. Padgett, b Reeks	0
R. Howarth c Bowden, b Reeks	1
R. Bailey, not out	0
Extras	3
Total	47

Bowling analysis:

	O	M	R	W
F. Randall	12	3	23	5
O. Pledger	9	3	18	2
V. Reeks	4	2	3	3

Solve This One

The party responsible for this get-up labelled it a "surrealistic tennis costume," but it reminds us strangely of a nightmare. That is, of course, the costume. Miss Roseanne Murray, who is holding up all the paraphernalia, hardy comes under that heading. It all took place at a charity fashion show held at Spring Lake, New Jersey.

Lacrosse Group Standings In

Group standings up to and including July 9 of O.L.A. groups:

SENIOR

	W.	L.	T.	Pts.
St. Catharines	10	3	0	20
Orillia	10	3	0	20
Mimico	9	4	0	18
Brampton	6	7	0	12
Hamilton	5	8	0	10
Fergus	5	8	0	10
Brantford	0	12	0	0

SENIOR "B"

Group 1

Peterborough	7	1	2	16
Brooklyn	6	1	1	13
Brampton	5	2	1	11
Long Branch	5	3	0	10
East York	4	4	0	8

Group 2

Ing.-Caledon	5	3	1	11
Orangeville	4	6	0	8
Woodbridge	3	6	0	6
Hamilton	1	7	0	2
Owen Sound	1	8	0	2

Break For Housewives

FREDONIA, N.Y., July 18 (A.P.).—Fredonia's Board of Trustees has decided on a new deal for harassed housewives. An ordinance adopted by the board to go into effect on July 25 makes it a misdemeanor for "peddlers," agents and "solicitors" to ring door bells. The statute calls for a $100 fine.

Claire Trevor To Wed

HOLLYWOOD, July 18 (A.P.).—Claire Trevor and Clark Andrews, who met when he produced the radio show in which she was the star, will be married on July 27.

Tight Defense Helps London In Ball Race

TORONTO, uly 18—(CP)—It's not hard to find a reason why London and Hamilton Dominions are topping their respective senior baseball leagues. The story is told in the defensive records of the two teams; for while other outfits commit bobble after bobble the Dominions and London play almost air-tight ball.

In six senior games Saturday, a total of 43 errors were registered but the Dominions only miscued once and the Londoners only had three errors in a double bill. Many of the other teams pack as much batting power, but they fail when it comes to equalling fielding ability of the leaders.

The Dominions, in a Hamilton and District game, whipped Caledonians 6-2 as their opponents had five errors. London split a double bill with Brantford, Taking the first contest 5-2 but dropping the second 8-7. Each team was responsible for three errors in the Intercounty League doubleheader.

In another Intercounty contest, Stratford Nationals drubbed Strathroy Royals 10-2 despite seven miscues. The Nationals gained their victory on the four-hit pitching of Carrick, five errors by the opposition, and by a 10-hit attack.

Merriton Alliance, behind the pitching of Duncan Schooley and a 23-hit attack, trimmed Thorold 18-6 in a Niagara district game in which the teams divided six errors. Jackson led the Merriton men at bat with five blows in six trips to the plate.

In another Niagara District game, St. Catharines Saints drubbed Welland Aces 16-4 as the Aces committed 11 costly errors. Arn Trapnell pitched the Saints to victory, his third straight.

Lightweight Champ

MAXIE BERGER

Montreal is home to Maxie, who is advancing by leaps and bounds in the sphere of swat. In the quarterly ratings issued at the end of June by the N.B.A., he was spotted in the 8th slot in the class above him, the welterweights.

Petherick's Team In Glover Final

(Examiner Correspondence.)

CAMPBELLFORD, uly 18— Seymour West will meet with the Petherick's Corners team for the final game of the season which will decide who will get the Township League cup which is donated by L. B. Glover. The game will be played on the school lot Tuesday evening and with the teams evenly matched a keen contest is likely.

Don Barnum will be on the mound for the team from the Corners while Cliff Anderson will do the tossing for the West Seymour team and although there are hitters on both teams West Seymour has looked consistently better on the field and unless Barnum cuts the hitting down to a minimum they should be conceded a fair chance of taking the cup.

Peterboro C.C. Beats Lindsay

On Saturday the Peterborough Club travelle dto Lindsay to play their postponed match with the club there. Lindsay batted first and F. Nicholls dominated the batting by getting 25 out of the side total of 35. Peterborough lost 4 wickets for 12 but Williams and Kelly won the match the total reading 68.

The course of the game is shown by the following score and analysis. Score:

Lindsay C.C.:

F. Nicholls, c Barry, b Caird	25
F. Gilpin, c and b Kelly	0
R. Hammond, c Barry, b Kelly	4
F. Dyer, b Williams	0
G. Springall, b Caird	1
L. Francis, b Kelly	0
V. Holdaway, c Stuart, b Caird	0
A. Gowden, not out	0
F. Dainton, c Williams, b Gould	0
Extras	5
Total	35

Bowling analysis:

	O	M	R	W
Rev. G. F. Kelly	6	0	15	3
T. Williams	4	0	12	1
G. Caird	5	2	3	3
L. Gould	15	1	0	1

Peterborough C. C.:

G. Caird, b Francis	1
L. Gould, b Hammond	7
J. Barry, b Francis	3
V. Coleman c Sub, b Hammond	0
F. Bell, run out	7
T. Williams, s Gilpin, b Hammond	21
Rev. J. F. Kelly, c sub, b Francis	16
S. Lorne, c Sub, b Hammond	5
R. N. Stuart, not out	2
Extras	6
Total	68

Bowling analysis:

	O	M	R	W
L. Francis	10	0	30	3
R. Hammond	11	0	32	4

Golf Notes

PETERBOROUGH GOLF CLUB

Saturday's sweep saw another large field compete for the prizes, the competition was the best score on the even numbered holes.

The Western Clock golfers had a monopoly on the first place, J. H. Vernor and Gord Maniece both tied f top honors with 25 nets for the even nine. No less than four players tied for second place. They were R. E. Cutting, D. B. Falkner and W. E. Lloyd and J. McKercher all had 29 nets. Scores were:

R. Akers 30, J. F. Strickland 31, M. G. Hardill 30, W. J. Hardill 30, H. T. Cranford 32, J. G. Wharry 33, W. D. Barman 34, F. N. Delafosse 34, N. J. Wootton 34, E. D. Barber 33, Tom Holyman 33, S. H. Widdess 30, W. Widdess 32, D. T. McIntyre 31.

HITLER LAUDS FRANCO

BERLIN, July 18—(AP).—Chancellor Hitler today telegraphed his congratulations to Insurgent General Franco on the occasion of the second anniversary Monday of the Spanish civil war.

GOODYEAR
TIRES TUBES
All Grades—All Sizes
Always
J. J. Duffus Co.
24 Hour Service

C.G.E. Trounces Politicians In Soccer Tilt

Through the lack of players not being able to get away from business, the local C.C.F. were only able to place eight players on the field against the Canadian General full eleven, on Saturday afternoon, to lose the league points by the score of seven to two in a one-sided match.

First Half

The C.C.F. started the game with seven men and awaited the appearance of some of the registered players, but only one made appearance in the second period. To start and describe the easy going attitude of the winners would be useless and they recorded five goals to none in the first half.

Second Half.

On resuming the C.G.E. changed their line-up in an endeavor to find out a scoring attack for future games. After ten minutes' play, Denisin scored to reduce the lead and followed this up with another before the end of the game, but the Canadian General added to their total to make the score, Canadian General 7, C.C.F. 2.

Goal scorers—Canadian General: Mitchell, Keith 2, Harris 3 and Murduff. C.C.F.: Walter Denisin 2.

Teams—

C.C.F.—J. Chamberlain, goal; Art O'Halloran and W. Denisin, fullbacks; E. Jones, F. Lawrence and F. Mayette halves; S. Henwood, E. Jobe, F. Dyer and H. Lapham, forwards.

Referee—T. Foster.

No Game in Deloro.

Deloro was notified on Thursday night by the local secretary that the Brinton club would be unable to play their scheduled game on Saturday, in Deloro, owing to the city team not being in a position to get their team to travel through injuries. The last time that the Brinton club went to the Smelters' ground they were rained out. This game will be played soon so as to complete the first half of the schedule.

Cuba is happy over an increase in demand for its products from the United States.

SUMMER GARDENS
Brock St.
Another Smart FLOOR SHOW TUESDAY
DANCING EVERY TUES., THUR., FRI. and SAT.
Admission 10c Dancing 4 for 25c

SUMMER GARDENS
Brock Street
Amateurs Wanted
REGISTER NOW FOR OUR NEXT BIG SHOW
WE ARE INTERESTED IN NEW TALENT

THE KEENER EDGE LASTS LONGER BECAUSE IT'S SUPER-THIN
This AMAZING NEW BLADE GIVES 50% MORE SHAVES and SMOOTHER SHAVES THAN ORDINARY SAFETY BLADES
Made of the world's finest surgical steel... one-third thinner to provide a more lasting edge... Eastman Super-Thin Blades will give you the closest, most velvety, most economical shaves you've had in years.

THEY COST NO MORE 5 for 25¢
Eastman SUPER-THIN BLADES
'GIVES YOU THE EDGE ON SHAVING'

YOUNG PETES DROP PAIR IN BALL DOUBLE-HEADER IN OSHAWA

Local Juniors Beaten Twice Over Weekend

OSHAWA, July 18. — Oshawa Juniors moved into undisputed possession of first place in the Lakeshore league when they took both ends of a double header from Peterborough Juniors here on Saturday. The homesters won the afternoon game 13-1 and nosed out a 2-1 decision in the twilight tilt. The double decision left Herb Ralph's Juniors two full games behind the Motor City team as they were tied before the twin bill opened and it was the fourth victory in eight days for the Oshawa crew.

"High pockets" McCabe was the hero of the first game as he limited Peterborough Juniors to only one single in the nine innings. After the only single in the third inning, smart defensive work by Oshawa who cut off three Peterborough runners at the plate helped them protect a 1-0 lead. After Peterborough tied the score in the seventh, the homesters came back in their half and every Oshawa player in the game crossed the plate in a wild 9-run rally that cinched the game. Oshawa added three more runs in the eighth.

Clark deserved better fate in the evening tilt. After Todd's fine display until bombed from the mound in the 7th when he was replaced by Condon, manager Ralph elected Clark for the second game, and his choice was excellent as he held Oshawa juniors to only two hits. Both of the runs were Clark's own fault, Fair reaching frist once on a walk and again when hit by a pitch and he crossed the plate both times. Cowie was almost as stingy with hits allowing only five safeties but for his own error, a wild throw, he would have had a shut-out as he kept the safe blows well scattered.

First Game

Peterborough	AB	R	H	PO	A	E
Clark, cf	3	0	0	0	0	0
Stanley, ss	4	0	0	1	3	1
Girard, c	3	0	0	11	0	0
Kelly, lf	4	0	0	1	0	0
Castle, 1b	4	0	0	8	0	1
Berwick, 3b	3	0	0	0	1	1
Hollingsworth, rf	1	1	0	1	0	0
Collins, 2b	3	0	0	1	3	0
Todd, p	3	0	1	0	0	0
Condon, p	0	0	0	0	0	0
*Edmudns, 1b	1	0	0	1	0	0
aMcNabb	0	0	0	0	0	0
bWhite	0	0	0	0	0	0
Total	29	1	1	24	7	3

* in the 8th.
A for Collings in 9th.
B for Condon in 9th.

Oshawa	AB	R	H	PO	A	E
Yourth, 2b	4	1	1	2	3	0
Fair, cf	4	2	1	1	0	0
Perce, c	5	2	1	11	3	1
Kitchen 3b	5	1	3	0	4	0
Shetowski, lf	5	1	0	0	0	0
McMaster, ss	4	1	2	2	2	0
Samaski, rf	2	0	0	0	0	0
Wilson, 1b	3	2	0	9	0	3
McCabe, p	4	2	3	1	1	0
cMcMullen, rf	2	1	0	1	0	0
Total	38	13	11	27	13	4

C in the 7th.

Score by innings: R H E
Peterborough .000 000 100— 1 1 3
Oshawa ..... 100 000 93x—13 11 4

Summary: Runs batted in: Todd, Kitchen (3), McCabe (3), Fair (2), McMullen, Perce, McMaster (2); three-base hits, McMaster; 2-base hits, McCabe; sacrfice hits—Collins, Yourth; stolen bases—Kelly, Yourth, Fair, Perce, Kitchen, Shetowski, McMaster (2), Wilson; struck out—by McCabe, 12, by Todd 9, by Condon 2; base on balls—off McCabe 5, off Condon 2, Todd 0; left on bases—Peterborough 8, Oshawa 4; innings pitched—McCabe 9, Todd 6 and one-third, Condon 1 and two-thirds; runs—off McCabe 1, off Todd 8, off Condon 5; hits—off McCabe 1, off Todd 7, off Condon 4; winning pitcher McCabe; losing pitcher, Todd; hit by pitcher, Berwick by McCabe; wild pitch, Todd 2; passed ball, Perce 2; earned runs—Oshawa 10, Peterborough 0.

Umpires—Mowry, R. Fair, Oshawa. Time of game 2 hours, 10 minutes.

..n..

Second Game

Peterborough	AB	R	H	PO	A	E
McNabb, 2b	2	0	1	2	1	0
Stanley, ss	4	0	0	0	1	0
Edmunds, rf	3	0	0	0	0	1
Kelly, lf	3	1	1	2	0	0
Girard c	3	0	1	5	1	0
Todd, cf	3	0	0	3	0	0
Castle, 1b	3	0	1	6	0	0
Berwick, 3b	2	0	0	0	1	0
Clark, p	3	0	1	0	1	0
A—Hollingsworth.	1	0	0	0	0	0
B—Collins	1	0	0	0	0	0
Totals	28	1	5	18	5	1

A for Berwick in 7th.
B for McNabb in 7th.

Oshawa	AB	R	H	PO	A	E
Yourth, 2b	3	0	0	1	0	0
Fair, cf	2	0	2	0	1	0
Perce, c	1	0	0	6	2	0
Kitchen, 3b	3	0	1	0	3	1
Shetowski, lf	3	0	0	0	1	0
McMaster, ss	3	0	0	4	4	1
Dewell, rf	1	0	0	0	0	0
Wilson, 1b	2	0	0	7	0	0
Cowie, p	2	0	1	0	0	0
C—J. Hraynyk, 1b	1	0	0	2	0	0
O—McCabe, 1b	1	0	0	2	0	0
Totals	20	2	2	21	10	4

C—In the 6th.
D—In the 6th.

Score by innings: R H E
Peterborough .... 000 001 0—1 5 1
Oshawa ..... 100 010 x—2 2 4

Summary: Runs batted in—Todd, Kitchen (2); sacrifice hits—McNabb; stolen bases—McNabb, Stanley Edmunds, Clark, Girard, Fair (2); struck out—By Clark 5, by Cowie 5; base on balls—off Clark 5, off Cowie 0; left on bases—Peterborough 6, Oshawa 6; winning pitcher, Cowie, Oshawa; losing pitcher, Clark Peterborough; hit by pitcher Fair by Clark; wild pitch, Clark; passed ball—Perce 1, Girard 1; earned runs—Peterborough 0, Oshawa 2; umpires—R. Fair, Oshawa, M. Mowry, Peterborough; time of game 1 hour, 15 minutes.

BLOWN FROM CYCLE

DOUGLAS, Isle of Man—(CP)—Putt Mossman, American motorcycle racer competing in the 264-mile race recently, was blown off his machine by a terrific gale. A search party found him walking along the road apparently unhurt.

Climbing

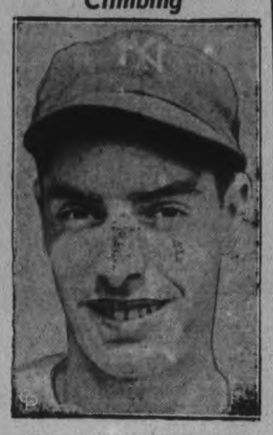

What would seem to be a great pace for the average player but a slump for Joe DiMaggio, ABOVE, seems to be over. For the first part of the season Joe was only batting around the .315 mark and his long range blows came infrequently, but the past few weeks have seen him back at the old job of pinning pitchers' ears back with monotonous (for the pitchers) regularity.

Newark Halts Rochester's Pennant Hopes

TORONTO, July 18.—(CP).—Newark Bears in two years of running the International League, have developed their victory technique to a high degree. Like their parent club, the New York Yankees, they delight in holding a lead by knocking the ears off any contended that dares to come within striking distance.

Even with Les Scarsella, the first sacker, in and out of the line-up, Buddy Rosar returning behind the bat after 11 days' average and an average of around .500 for the past week, the Bears had enough to set down Rochester Red Wings 5-4, 5-3 yesterday.

The defeats cooled the Wings' title aspirations temporarily at least and sent them down to the level of the rest of the seven club second division in which Buffalo downed Syracuse twice, 6-5, 8-6, and Ballimore dropped a double bill to Montreal 3-2, 6-5 in the only other games scheduled.

Newark employed tight hurling and timely hitting to win both games. Marius Russo not only pitched and won the opener, but collected three hits to lead the attack. Mickey White's homer paced the Bears' attack in the second game.

The twin defeats for the Wings and Bisons gave the Buffalo team an even tighter hold on second place. The Bisons capitalized on breaks in the opener and then pounded the ball over the lot in the nightcap. Ollie Carnegie, the league's leading home run hitter, got No. 26 in the second game.

Royals scored two wins. Harry Smythe, veteran southpaw, won the opener and the Royals stifled an Orioles rally in the sixth to pull the twin bil lout of the fire.

Montreal defeated Baltimore 3-1 Saturday night and Toronto handed Jersey City a doubel defeat, 11-5 and 3-2. Newark defeated Rochester 10-6 while Buffalo turned back Syracuse 7-5.

Runyan Wins P.G.A. Title

NEW YORK, July 18.—(AP). — Paul Runyan, a dapper little champion who takes everything in stride, to-day has turned from the excitement of winning his second National Professional Golfers' Association title to the routine of his tasks as pro at the Metropolis Country Club in suburban White Plains, N.Y., without batting an eye.

Nothing disturbed the former Arkansas caddie on the way to his first tournament victory of the year—neither the Shawnee Country Club course, nor the heat of the Delaware river valley, nor the fact that he went into his title round match with Sam Snead a 2-1 underdog. He whipped them all, and the odds most decisively, for his margin of 8 and 7 over Snead was the most one-sided ever scored in 21 P.G.A. final matches.

And yesterday, just as if he hadn't beaten out 107 of the country's best professionals for the pros' own title, Paul was back at his own club giving the lessons he had signed up for before heading for Shawnee 10 days earlier.

"This Heat and These Dodgers"

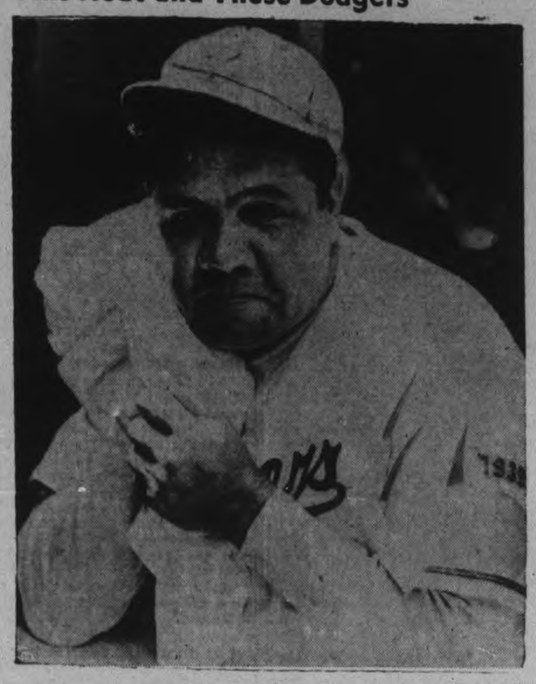

Whew! It's hot! And George Herman Ruth mops his brow with a voluminous handkerchief as he seeks the shade of the dugout steps. The former King of Clout, now coaching Brooklyn Dodgers in the National League, was caught on a torrid day bemoaning the necessity of having to put up with the hot weather. As if the Daffiness boys weren't enough!

Fine Fight Card On Here Tonight

Nine boxing bouts will be run off by the Riverview A.C. here tonight (Monday) in the local lacrosse arena outdoors, under the lights, commencing at 8.30 o'clock. Promoter Harry Low and Match-maker Art Hunter have promised the program will start on time and there will be no delay between bouts. The locals are all in first-class condition and three topnotch Toronto fighters will appear on the card. With the reputation the Riverview Athletic Club has built up here in the past year for lively fight cards, tonight's show should be an entertaining one. A big crowd of boxing fans are expected this evening, the prices having been scaled down from 50 cents for this card. Bill Horrocks of the Peterborough A.C. will referee.

Main bout of five rounds is between Nick Orlando, 135, and Russ Oliver of Toronto. Five-round semi-final is between Dutch McIlmoyle, 160, and Bill Potter of Toronto. The top preliminarie bout sees Joe Taman, 122, mix with Eddie Pratt of Toronto. Norm Bowler, 155, and Ward Wright tangle in an all-local grudge fight. Joe Hobbins and Art Nokes meet in a welter scrap. Mal Packenham fights Milt Greenley, Peterborough A.C. lightweight. Dan McGregor and Gord Riel mix in a 100-pound duel, while Will Hayes and Frank Vasey have a 75-pound match, and Buddy Redmond and Ray Smith lift the curtain at 83 pounds.

TUNA SEASON NEAR

SHELBURNE, N.S.—(CP).—Nova Scotia fishermen passed the word along cheerfully that the herring had arrived—resulting in a harvest for them and an indication that the tuna were not far behind. Small boats all along the coast are ready for the United States anglers who will arrive shortly.

RECORD RAINFALL

BOMBAY—(CP). — This year's monsoon here has established a record in heavy rainfall for the last 50 years. In the first 15 days of June rainfall was 21.6 inches, 15.6 inches above normal.

SPORT SPICE

By EDDIE BRIETZ

NEW YORK, July 18.—(AP). — Mickey Cochrane is beginning to think there's a touch of Brooklyn in this Tigers. . . . In one game last week, the hit-and-run signals was on three times—and each time the batter never even lifted his bat off his shoulder to take a cut at the pitch. . . . The next time, says Mickey, it's going to cost somebody dough. . . . Dizzy Dean admits he doesn't shake off Hartnett's signals any more. . . . Ever since he tried it in last year's all-star game—and Lou Gehrig whacked a home on the pitch. . . . Incidentally, how does that four-hitter the Wiz tossed yesterday make his lawsuit against the Cardinals look?

Believe it or not, those daffy Dodgers lead the league in stealing bases. . . . Local writers who went down the bay to meet Helen Jacobs coming home think the "Jake" is aces as a sport. . . . She wouldn't hear or say a thing that even faintly resembled an alibi. . . . The Big League Pitchers' Union is going to sue the next guy that says flingers can't hit. . . . 14 of 'em have clouted homers this year, including two each by Lefty Lee and Monte Stratton (White Sox), Curt Davis (Cardinals), Spud Chandler (Yanks) and Clay Bryant (Cubs).

One consolation for Lefty Grove—they can't yank his teeth for his sore arm. . . . all of 'em went the last time old Mose's flipper went bad. . . . Bob Seeds, up from the Yanks' Newark farm, knocked in 17 runs his first 18 games with the Giants.

No Onions For Deer

GALT, Ont., July 18 — (CP). — Apparently deer are fastidious in their diet. Mrs. Bessie Davis, reporting she had seen two deer nibbling in her market garden yesterday, said they had eaten beets, peas and carrots, nearly all her vegetables—but they had left her onions alone.

ALL AUTOMATIC

LONDON—(CP).— All telephone exchanges in London are now automatically operated, latest change over having been made this month.

Baseball Record

Standings and Results

INTERNATIONAL LEAGUE.

	Won.	Lost.	Pct.
Newark	60	27	.690
Buffalo	47	37	.560
Rochester	47	41	.534
Syracuse	44	39	.530
Montreal	36	47	.434
Jersey City	35	50	.430
Toronto	35	50	.412
Baltimore	34	50	.405

Yesterday's Results.
Buffalo 6-8, Syracuse 5-6.
Montreal 3-6, Baltimore 2-5.
Newark 5-5, Rochester 4-3.

Saturday's Results
Toronto 11-3, Jersey City 5-2.
Montreal 3, Baltimore 1.
Buffalo 7, Syracuse 5.
Newark 10, Rochester 6.

AMERICAN LEAGUE.

	Won.	Lost.	Pct.
New York	49	27	.645
Cleveland	47	28	.627
Boston	46	31	.597
Washington	42	40	.512
Detroit	38	43	.469
Chicago	33	38	.465
Philadelphia	29	46	.387
St. Louis	23	54	.299

Yesterday's Results.
Boston 11-14, St. Louis 5-4.
New York 16, eDtroit 3.
Chicago 12, Washington 1.
Cleveland 7, Philadelphia 6.

Saturday's Results.
Cleveland 9, Philadelphia 8.
St. Louis 8, Boston 3.
New York 7, Detroit 5.
Washington 3, Chicago 2.

NATIONAL LEAGUE.

	Won	Lost	P.C.
New York	49	30	.620
Pittsburgh	46	28	.622
Chicago	44	35	.557
Cincinnati	42	35	.545
Boston	34	38	.472
Brooklyn	34	38	.472
St. Louis	30	44	.405
Philadelphia	22	50	.306

Yesterday's Results.
Brooklyn 5-7, Cincinnati 3-4.
Chicago 3-4, Boston 1-0.
New York 2-x7, Pittsburg 1-7.
Philadelphia at St. Louis (2)—Rain.
x—Called at ninth, curfew law.

Saturday's Results.
Pittsburg 7, New York 3.
Brooklyn 12, Cincinnati 5.
Philadelphia 2, St. Louis 1.
zChicago 8, Boston 7.
z—Ten innings.

AMERICAN ASSOCIATION

	Won.	Lost	P.C.
St. Paul	48	35	.576
Indianapolis	47	35	.573
Kansas City	46	36	.561
Minneapolis	47	38	.553
Milwaukee	44	40	.524
Toledo	41	45	.477
Columbus	34	49	.410
Louisville	27	56	.325

Yesterday's Results.
St. Paul 5-5, Indianapolis 2-2.
Minenapolis 4-1, Louisville 3-0.
Kansas City 3-3, Toledo 0-4.
Milwaukee 8-0, Columbus 1-6.

Saturday's Results
Milwaukee 7, Columbus 6.
Minneapolis 6, Louisville 5.
Indianapolis 16, St. Paul 8.
Toledo at Kansas City—Rain.

Major League Leaders

AMERICAN LEAGUE
(By the Associated Press)
Batting—Averill, Cleveland, .375.
Runs—Foxx, Boston, 73.
Runs batted in—Foxx, Boston, 97.
Hits—Travis, Washington, 109.
Doubles—Cronin, Boston, 25.
Triples—Averill, Cleveland, 9.
Home runs — Greenberg, Detroit, 28.
Stolen bases—Crosetti, New York and Werber, Philadelphia, 12.
Pitching—Allen, Cleveland, 12-1.

NATIONAL LEAGUE
Batting — Lombardi, Cincinnati, .365.
Runs—Ott, New York, 71.
Runs batted in—Ott, New York, 71.
Hits—McCormick, Cincinnati, 113.
Doubles—McCormick, Cincinnati and Martin, Philadelphia, 26.
Triples — Goodman, Cincinnati, Suhr, Pittsburgh, and Mize, St. Louis, 8.
Home runs—Goodman, Cincinnati, 24.
Stolen bases—Koy, Brooklyn, and Hack, Chicago, 10.
Pitching—Klinger, Pittsburgh, 8-1.

Yesterday's Stars

Gus Mancuso and Mel Ott, Giants, and Gus Suhr, Pirates—Mancuso's ninth inning single drove in winning run for 2-1 opener victory; Ott hit homer with bases loaded and Suhr drove in tying run in ninth for 7-7 nightcap deadlock.

Tommy Henrich and Bill Dickey, Yankees—Each hit homer with two on and drove in four runs in 16-3 victory over Tigers.

Cookie Lavagetto and Dolph Camilli, Dodgers — Former's double drove in two runs in ninth inning rally for 5-3 opener win over Reds; Camilli hit homer with two on in 7-4 nightcap decision.

Bruce Campbell, Indians — Hit four-for-four, drove in one run and scored two to top Athletics 7-6.

Dizzy Dean and Bill Lee, Cubs — Dean pitched four-hitter and Lee tossed five-hit shutout for twin win over Bees.

Monte Stratton, White Sox — Handcuffed Senators with seven hits for 12-1 victory.

Joe Vosmik and Pinky Higgins, Red Sox—Vosmik hit homer in each game, driving in five runs in opener and three in second in twin win over Browns; Higgins hit homer, double and single in nightcap, sending four runs across and scoring three.

Dizzy Dean Hurls Four-Hitter In Brilliant Mound Comeback, Cubs Get Double 3-1 and 4-0

Giants-Pittsburg Continue Battle For Circuit Lead

NEW YORK, July 18 (C.P.). — It would seem to be plenty of excitement around the major leagues with Pittsburgh Pirates and New York Giants battling for the National Baseball League lead and getting nowhere, and New York Yankees tuning up their war clubs for a similar "crucial" series with Cleveland Indians. But on top of it all, there's Dizzy Dean making a comeback.

Dizzy, pitching because he was ordered to after being on the shelf with a sore arm since May 3, made his comeback in the grand manner against Boston Bees yesterday. He pitched a four-hitter against Boston to win 3-1 and won the second 4-0 as Bill Lee tossed a five-hitter to get the better of Deacon Danny MacFayden, who has been out since June 15 with a broken hand.

The two victories returned the Cubs to third place, ahead of Cincinnati Reds, twice beaten by Brooklyn Dodgers, 5-3 and 7-4.

Dog-Eat-Dog Race.

Otherwise the National League contest continued to be a private affair between New York and Pittsburgh. After taking the undisputed lead with Saturday's victory, the Pirates went back to their old position of leaders by a few percentage points while trailing by a half-game on the won-lost count.

The Bucs fell back when New York won the first game of a doubleheader 2-1 before a record crowd of 43,241, then staged a six-run rally to tie the second at 7-7. The nightcap was called because of Pennsylvania's Sunday "curfew" law after the ninth inning.

Johny McCarthy's double and Gus Mancuso's single in the ninth won the opener, a keen mound duel between Carl Hubbell and Jim Tobin. Then the Bucs battled Slick Castleman out and went into the seventh of the afterpiece with a 4-1 lead. Mel Ott's homer with the bases full and one by Hank Leiber put the Giants in front, but the Bucs rallied and tied it up in the ninth on two-baggers by Al Todd and Bill Brubaker, a walk, and Gus Suhr's single.

Yanks Regain Lost Power.

The Yankees, who open their series with Cleveland to-morrow, turned on a display of the old-time Yankee hitting power to wallop Detroit Tigers 16-3, while Cleveland eked out a 7-6 decision over Philadelphia. That left New York a game and a half in front with Boston Red Sox, who walloped St. Louis Browns 11-5 and 14-4 trailing the Indians by two games.

Chicago White Sox, scoring seven runs in the seventh, whipped Washington 12-1 in the day's only other game. The Phillies-St. Louis Cardinals double-header was rained out.

The Yanks scored 11 of their runs on homers by Tommy Henrich, George Selkirk, Joe Gordon and Bill Dickey. Bob Feller got credit for his 10th victory for Cleveland, aided by a four-run first inning, as he made his first start since June 27, but Johnny Humphries hurled the last two innings and the tribe did some fancy fielding behind him to save the game.

In Saturday's American League games the Yankees defeated Detroit 7-5, while Cleveland downed Philadelphia 9-8 and St. Louis whipped Boston Red Sox 8-3. Washington defeated Chicago 3-2.

In the National League Pittsburgh won 7-3 from the Giants and Brooklyn won 12-5 from Cincinnati. The Cards lost 2-1 to Philadelphia and Chicago beat Boston 8-7.

PRO TEAMS BOOM

CHICAGO—(CP).—Pro baseball has more teams this year than ever before in the United States, more than 260 minor-league clubs operating.

Campus Champ

That trophy the young man is holding is emblematic of the United States intercollegiate tennis championship and the young man who won it is Frank Guernsey Jr., a student at Rice Institute in Texas. He defeated Morey Lewis of Kenyon, Ohio, college in straight sets in the finals.

RADIO PROGRAMS

The programs listed are printed as issued by the stations and are subject to change.

Monday

(Afternoon, EDT)

4.45 P.M.
Del Casino, WABC
Girl Alone (NBC) WBEN
Romance in Songs, CBL

5.00 P.M.
Hillbilly Champions, CFRB
Neighbor Nell, WJZ

5.15 A.M.
Don Winslow of Navy, WJZ
Dick Tracy, CBL

5.30 P.M.
Singing Lady (NBC) WHAM
March of Games, CFRB
Your Family (NBC) WBEN

5.45 P.M.
Little Orphan Annie (NBC), WBEN
New Horizons, WABC
Jimmy Allen, CBL
Howie Wing, CFRB

(Evening, EDT)

6.00 Evening
Musical Program, CBL
Ralph Blaine, WEAF

6.15 P.M.
Benno Rubinoff, WEAF
Evening Serenade, WGN
Sports, CKCL

6.30 P.M
Melody Weavers, WJR
Daily Sports, WEAF
Fan Fare, CBL

6.45 P.M.
Lowell Thomas (NBC) CBL
Rollini's Orchestra, WEAF
Ray Heatherton, songs, WJR

7.00 P.M.
Amos 'n' Andy (NBC) CBL
Ray Heatherton, CFRB
Jimmy Valentine, WHAM

7.15 P.M.
Uncle Ezra (NBC) WBEN
Sports Club, CBL

7.30 P.M.
Enoch Light's Orch., CFRB
The Angler, WEAF

7.45 P.M.
Travel Talk, CBL
Market Observer, CFRB
Boake Carter, WABC

8.00 P.M.
Burns and Allen (NBC), WBEN
Monday Night Show (CBS), CFRB
Studies in Contrast, WOR

8.30 P.M.
Those We Love, WHAM
Pick and Pat (CBS) WGR
Voice of Firestone, CBL
The Magic Carpet, CFRB
Lone Ranger, WGN

9.00 P.M.
American Rhythm Masters, WJZ
Questions and Answers, WBEN
The Mercury Theatre (CBS), CFRB

9.30 P.M.
Music for Moderns (NBC), CBL
Feidt's Orchestra, WEAF
Barnstormers, WOR

9.45 P.M.
Sport Highlights, WGN

10.00 P.M.
Mergenthwerker's Lobbies, WOR
True or False, WGN
Wayne King's Orch., WABC
Contented Program (CBC) CBL
Faerigan's Orchestra, CFRB

10.30 P.M.
Charles Sears, songs (NBC), WEAF
Crooners' Choir, CFRB
Radio Forum (NBC) WJZ
Dan McGowan, talk, CBL

10.45 P.M.
Piano Recital, CBL
Armchair Club, CFRB

11.00 P.M
Late News Flashes, CBL
Busse's Orchestra, WOR

11.15 P.M.
Kinney's Orchestra, WTIC
Parisian Rhythms, CBL

11.30 P.M
Gasparre's Orchestra, CFRB
Donaghue's Orch., WEAF
Denny's Orchestra, WOR

12.00 MIDNIGHT
Sanders' Orchestra, WABC
Kyser's Orchestra, WOR

Tuesday

(Morning, EDT)

8.30 A.M
Clipping Bureau, WEAF
Christian Science, CFRB

8.45 A.M.
Eton Boys, WABC

9.00 A.M.
Breakfast Club (NBC Red), CBL
Music in the Air, CFRB

9.15 A.M.
The Goldbergs, CFRB

9.30 A.M
Campus Capers, CFRB

9.45 A.M.
To be announced, CFRB
Tower Clock, WHAM

10.00 A.M.
Just Neighbors, WHAM
Mrs. Wiggs (NBC) CBL
Pacific Paradise, CFRB

10.15 A.M.
Myrt and Marge (CBS) WGR
John's Other Wife, CBL
Women Only, WHAM

10.30 A.M.
Just Plain Bill, CBL
John Higgins (NBC) WJZ
Hilltop House, WABC

10.45 A.M
Piano Jungles, CFRB
Bourdon's Orchestra, CBL

11.00 A.M.
The Story of Mary Marlin, WJZ
Musicale, CFRB
Adventures in Hollywood, CBL

11.15 A.M.
Vic and Sade, WJZ
Lorenzo Jones, WBEN

11.30 A.M.
Big Sister, CFRB
Pepper Young, WHAM

11.45 A.M
Road of Life (NBC) WBEN
Most of Life (NBC) WHAM
John McCormack, WOR

(Afternoon, EDT)

12.00 NOON
Dan Harding's Wife, WEAF
Tower Town Tempos, CFRB
Hour of Prayer, CBL

12.15 P.M.
The O'Neills, WBEN
Irene Beasley (CBS) WOR

12.30 P.M.
Woman to Woman, WGR
With Popular Dance Bands, CFRB
Skylines, WEAF

12.45 P.M.
Piano Recital, CBL
Farm Broadcast, CFRB
Singing Sam, WTIC
Our Gal Sunday (CBS) WJR

1.00 P.M.
The Goldbergs, WGR
Happy Gang, CBL

1.15 P.M.
Vic and Sade, WGR
Voice of the Farm, WBEN
Melody Capsules, CBL

1.30 P.M.
Words and Music, WEAF
Street Scene, CBL

1.45 P.M.
Joyce Trio, CBL
Gospel Singer, WJR
Your Matinee, CFRB

2.00 P.M.
Annette King, CBL
Tours in Tone, CFRB
Betty and Bob (NBC) WBEN

2.30 P.M.
Harry Cool, WABC
Music Guild, CFCF
Valiant Lady, WLW

3.00 P.M
Adv. in Rhythm, WABC
Mary Marlin, WBEN

3.30 P.M.
Story of a Song, CFRB
Pepper Young, WBEN
Army Band, WJZ

3.45 P.M.
Guiding Light, WBEN
Young Widder Jones, CFRB

4.00 P.M.
Highways to Health, CFRB
Club Matinee, CBL

4.15 P.M.
Stella Dallas, WBEN
Chicagoans, CFRB

4.30 P.M
The Hughes Reel, WBEN
Vic and Sade, CFRB
Hilltop House, WOR

Rye's Pavilion
Dance Where It's Cool
TO-NIGHT
FREE ADMISSION
DANCING 4 FOR 25C
Dancing Starts 8.30 P.M.
Standard Time

TO-DAY AND MONDAY
2.30 - 7.00 - 9.00

CAPITOL To-day & Tues.
Daily 2.30 7.00 & 9.00
SEE IT WITH THOSE YOU LOVE THE BEST
... THEY WILL LOVE YOU BETTER FOR IT!

with
CLAUDE RAINS · FAY BAINTER · JACKIE COOPER · BONITA GRANVILLE
—EXTRA ADDED TREATS—
CLYDE LUCAS AND HIS ORCHESTRA
BERGEN & McCARTHY —In— "FREE AND EASY"

Over 40 Arrests In Pittsburgh Racial Rioting

PITTSBURGH, July 18—(AP).—Police restored order early today in Pittsburgh's turbulent northside after a second wild night of street rioting between races that resulted in the wounding by gunfire of a detective and a Negro and the arrest of at least 40 persons.

Those under arrest were held for hearings today on charges of inciting to riot.

In another outbreak in the northside's west park—where police say the ill feeling between the whites and Negroes arose during the summer over use of recreational facilities—one man's skull was fractured.

City detective Verner Wagner, 40, was shot in a leg as he and other detectives leaped from a scout car to break up a mob of both races. Wounded in the same melee was James Lee Dixon, 21, who was shot in both legs.

The smoldering ill feeling broke out Wednesday night in sporadic street fights. Thursday night bands of white and Negro youths roamed the district and in numerous clashes eight were injured and 17 arrested.

Detective Inspector Walter Monaghan, who was placed in charge and who ordered all his available men to the scene to aid heavy details of uniformed police, said the outbreaks last night and early today covered a 3-mile area in the northside. This is a district of industrial plants and residences on a hill across the Allegheny river from the downtown "golden triangle."

Monaghan said that at one time near last midnight "several thousand persons were lined up at Bidwell and Allegheny streets, the whites on one side and the Negroes on the other.

Quilting Is Planned By Cottesloe W.M.S.

(Examiner Correspondence.)

COTTESLOE, July 18. — The W.M.S. held its monthly meeting at the home of Mrs. William Forsyth on Wednesday afternoon. The meeting opened with the roll-call, which was answered by eight ladies. Arrangements were made to begin making their quilt for next year's bale. The treasurer gave her report which was quite satisfactory. Readings were given by Mesdames Forsyth and Harry Patterson, while Scripture readings were given by Mrs. McDonald, Mrs. Harry Patterson, and M. McDonald. A short program on Racial Brotherhood was given by five of the ladies. At the close of the meeting Mrs. Forsyth served lunch.

An aluminum party was held at the home of Mr. and Mrs. J. S. Kidd on Monday evening, when Mrs. McPherson cooked and served a lovely supper, demonstrating the value of having food cooked this way, both for health and economy. A very pleasant evening was spent. Among those present were Mr. and Mrs. Johnson, Mrs. McColl and Mrs. Campbell of Nassau, Mrs. Ruth Reynolds and daughter Miss Loretta Sedgewick of Peterborough, Mr. and Mrs. William Forsyth and Maitland, Mr. and Mrs. F. Girven, Mrs. Strong and Mrs. McDonald.

WAKE UP YOUR LIVER BILE—

And You'll Jump Out of Bed in the Morning Rarin' to go

The liver should pour out two pounds of liquid bile into your bowels daily. If this bile is not flowing freely, your food doesn't digest. It just decays in the bowels. Gas bloats up your stomach. You get constipated. Harmful poisons go into the body, and you feel sour, sunk and the world looks punk.

A mere bowel movement doesn't always get at the cause. You need something that works on the liver as well. It takes those good, old Carter's Little Liver Pills to get these two pounds of bile flowing freely and make you feel "up and up". Harmless and gentle, they make the bile flow freely. They do the work of calomel but have no calomel or mercury in them. Ask for Carter's Little Liver Pills by name! Stubbornly refuse anything else. 25c.

"They're a'tising of me in the papers"

Said . . .

The Marchioness

When "The Marchioness" of "The Old Curiosity Shop" was missing, they advertised for her in the papers—showing that even in Dickens' day, people were newspaper-advertising conscious.

Whether your market is local or national, you can reach it effectively and economically through the newspapers, with timely schedules keyed to your distribution.

NEWSPAPER ADVERTISING

This advertisement prepared for the Canadian Daily Newspapers Association by Cockfield, Brown & Co. Limited.

The Examiner BULLETIN BOARD

Joseph Sedgwick, K.C., prominent Toronto lawyer and formerly solicitor to the Attorney-General's department, is a likely candidate for the presidency of the Ontario Conservative Association.

At least four men were killed and many others hurt when an exploding oil tank at Wellsville, N.Y., leaped 200 feet across the Genesee River and fell into a crowd of spectators.

Charles Burns of the staff of the Ontario Crown Lands Department, is dead at Niagara Falls from injuries received in an automobile accident a week ago.

A man killed by an automobile in Toronto Saturday morning had not been identified by the Toronto police this morning.

Cabinet Changes.

Changes of major importance in the government of New Brunswick were announced following a session of the cabinet Saturday.

Winnipeg police have been supplied with new summer uniforms with cool, low, turn-down collared blue-grey shirts.

It was announced at Sao Paulo, Brazil, yesterday, that helium gas had been discovered by soundings in Sao Paulo state.

The Saskatchewan Legislature closed its books for the last Federal year with a deficit of $191,940, it is announced.

Dies in Game.

The excitement of stealing third base in a neighborhood ball game at Girard, O., caused the death of D. A. Wellington, 26, from heart disease.

Stung b ya bee, 14-year-old Betty Violet Paine died at Utica, N.Y., 15 minutes afterward. Doctors ascribed death to a supersensitive condition.

Just after he had obtained a driving license Alan Scully, Sudbury youth, was involved in an accident and fined for reckless driving.

L. B. Davis, head of the Canadian Legion offices in Paris, has arrived in Canada to represent the French contingent to the Canadian Corps reunion in Toronto.

Seven Convicts Shot.

A guard's shotgun blasts wounded seven of eight convicts who tried to climb a wall at Kilby prison, Montgomery, Ala. None was badly wounded, and no one escaped.

Homer Wickett, convicted three times previously, was sentenced at London to six months' imprisonment for illegal having. He was said to have been headed for the Lake Huron summer resorts, with 15 cases of beer and some whisky.

Two girls were burned to death when fire of undetermined origin destroyed a two-family house at Middletown, N.Y.

The birth of a baby girl weighing 2¼ pounds was reported Saturday at Val d'Or, Quebec, by physicians.

DOURO

Mrs. John O'Leary of Peterborough spent a few days with her sister, Mrs. Nora O'Brien and her brother, William Quinlan.

Miss Anna McMurray, Reg. N., of New York City, is visiting her parents, Mr. and Mrs. Patrick McMurray.

Mr. and Mrs. John Whibbs and daughter of Buffalo are visiting his father, A. Whibbs, Sr.

Miss Marie O'Brien is visiting her grandparents, Mr. and Mrs. Robert Dwyer of Wallace Point.

Fergus O'Connor and Miss Frances Leahy are attending summer school at Midland.

On Last Leg Of World Voyage

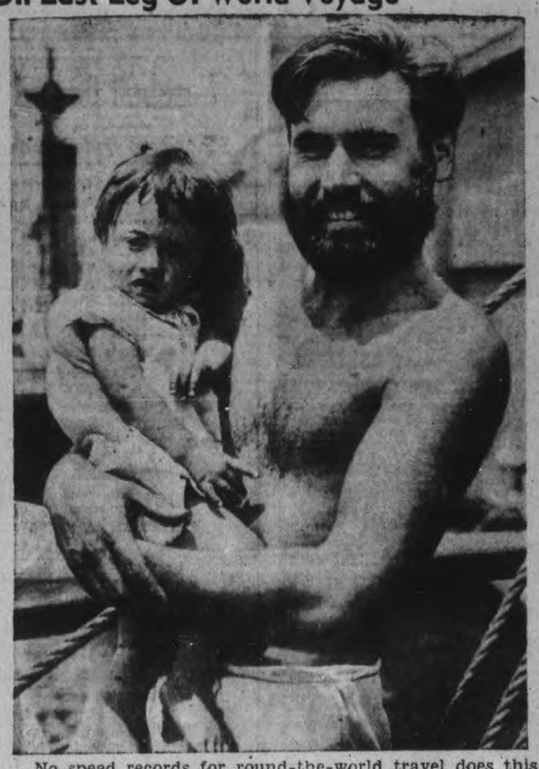

No speed records for round-the-world travel does this bearded adventurer seek, yet his circumnavigation of the globe is possibly just as hazardous as any other. He is George Batterbury of the amateur crew of the barkentine Cap Pilar now docked at New York resting up for the last leg of a globe-girdling voyage which began in 1936. The trip started as Capt. Adrian Seligman's honeymoon; the little girl is the captain's daughter, Jessica. Twenty-four Englishmen make up the crew which has navigated the barkentine over more than 35,000 miles of ocean.

Westwood And Keene Hold Joint Picnic

(Examiner Correspondence.)

KEENE, July 16. — The annual picnic of Keene and Westwood Presbyterian Sunday Schools was held on Thursday, July 14, at Nicholls Oval, Peterborough, with a large crowd from both Sunday Schools. Will Renwick of Westwood and his committee ran off a good afternoon's program of sports as follows:

Peanut scramble for wee tots.

Children 6 years and under—Donald Renwick, Billy Wood.

Girls 12 years and under—Blanche Draper, Leata McNevan.

Boys, 12 years and under—Billie Frick, Roy Renwick.

Young ladies' race—Audrey Renwick, Wilhelmine Edwards.

Young men's race—Gerald Chaplin, Bruce Davidson.

Ladies' three-legged race—Doreen Graham and Marion Hope, Wilhelmine Edwards and Audrey Renwick.

Wheelbarrow race—Rae Hope and Roy Renwick, J. C. Barrons and Billie Frick.

Necktie race—Wilhelmine Edwards and Donald Frick, Madeline Manley and Gerald Chaplin.

Children's race—Wilhelmine Ed-

Children's shoe race—Wilhelmine Edwards and Donald Frick, Madeline Manley and J. C. Barrons.

Teachers' and officers' obstacle race—Mrs. John Renwick, Mrs. John Wood.

Ladies' and Gentlemen's shoe race—Wilhelmine Edwards and John Wood, Doreen Graham and Tom Faux.

Biscuit and whistle race—Margaret Clarkson and Billie Frick.

Peanut race for girls—Yvonne Draper, Billie Frick.

Peanut race for boys—Roy Renwick, Billie Frick.

Throwing the ball—John Wood, Gerald Chaplin.

Two minutes' race—Madeline Manley, Bruce Davidson.

Needle and thread race—Wilhelmine Edwards and Donald Frick, Iva Short and Billie Frick.

Children's peanut race— Yvonne Draper, Madeline Manley.

Adults' peanut race— Mrs. Will Renwick, Marion Hope.

Bean guessing contest — Annie Weir, Mrs. Tom Shearer.

After the sports, all sat down to one big family table and enjoyed themselves at a bounteous repast.

AUSSIE PENSIONERS

MELBOURNE—(CP). — of 7088 Australian war veterans receiving pensions and living outside the Commonwealth, 159 live in the United States and 118 in Canada.

Makes Biggest Film

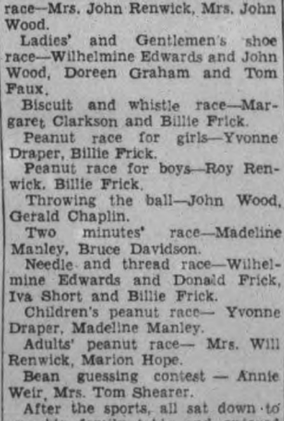

Here is Theodore T. Hayes, now enroute to Hollywood, where he will arrange production of what will undoubtedly be the most successful film on record. Uncle Sam will foot the bill to produce "The Cavalcade of America" and the film will be shown, free of charge, in the federal section of the New York world's fair. It will thus be assured the longest run of any film in history.

MADOC

Mrs. S. Rollins has returned home after spending three weeks in Belleville General Hospital. She is much improved in health following her operation.

Mrs. W. Ross and family of Toronto are camping at Dr. Fraser's cottage on Moira Lake.

Misses Mary Nayler, Reg. N., of Buffalo, and Hariett Nayler, nurse-in-training at Toronto are spending their two weeks' vacation at their parents home in Madoc.

Miss Kathleen Parks of Madoc is reported convalescing rapidly following her recent operation at Belleville General Hospital.

Mr. and Mrs. Ned Cross and children of Toronto are guests of her parents, Mr. and Mrs. W. E. Connor in Madoc.

Mr. and Mrs. Russel Barker and son of Bolton are spending the holidays with Mr. and Mrs. Rousehorn in Madoc.

Miss Jean Whytock is holidaying in Peterborough the guest of Miss Helen Latimer.

Mrs. E. Morrison has returned home after visiting friends in St. Catharines and Toronto.

Mrs. Alfred Connor of Madoc has returned home after spending some time with Mrs. G. E. Green in Stirling.

Trent Institute Lays Garden Party Plans

(Examiner Correspondence.)

TRENT RIVER, July 18. — The Women's Institute met Thursday afternoon at the home of Mrs. Joseph McNeely with an attendance of twenty. The president, Mrs. Walter Lewis was absent through illness, and the chair was taken by Mrs. Earl Greenly for the first part of the meeting, after which the vice-president, Mrs. H. Mann, took charge. The branch received an invitation to be guests of the Belmont branch for their August meeting, which was accepted. The members decided to hold a garden party on the lawn at the residence of Mrs. John Scott, some time in August. An address on Agriculture by Mr. Paterson, from the department, was expected, but the members were disappointed, as the speaker failed to attend.

Mrs. J. Brown gave a reading, "Father's Day." Mrs. W. C. Inkster had charge of an animal contest. Mrs. Shaw, a visitor from Admas, Mass., won the prize. The August meeting will be held in the United Church, when Havelock and Norwood branches will be visitors and put on the program. The district president, Mrs. Lean of Apsley, will be the guest speaker.

It was decided a field day will be held at the home of Mrs. Charlie Macoun next Thursday. There will be a program of sports during the afternoon.

Mrs. Evans of Claremont, who with Mr. Evans spent the week-end at "Restholme," was taken suddenly ill before returning to her home, necessitating medical attention. She was taken to Mrs. Cummings' nursing home at Havelock and will remain there for two weeks.

Mrs. Robert Lockwood of Halifax has been a guest at "Sunnyside."

Mrs. Bailey, son Hugh and Mr. Frank Hilman left Saturday for Salem, Ohio, after a week at the Sedgwick House.

Mr. and Mrs. Falkner of Toronto are week-end visitors with Mr. and Mrs. W. G. Johnson at the Tedford cottage.

Mrs. T. W. Quinn and family and Miss Helen Covert of Havelock are holidaying at Rest-a-While.

Mr. and Mrs. George Doupe, daughters Alma and June, of Moncton, New Brunswick, are visitors with the former's mother, Mrs. Joseph Doupe and family.

Mr. and Mrs. T. J. Buchanan, Miss B. Thompson of Sarnia are guests at Mr. Robert Carnrite's cottage.

CAVAN

Miss Mary Armstrong, nurse-in-training at Nicholls Hospital, Peterborough, is home on her three weeks' vacation.

Mrs. Murray, Toronto, has been with her aunt, Mrs. James Douglas, for the past week.

Dr. Ives of Staynor attended the funeral of the late Mr. James Douglas on Thursday.

Miss Pearl Richards, Toronto, is spending her vacation with her parents Mr. and Mrs. S. Richards.

Mr. and Mrs. Wilfred Reynolds, Mr. and Mrs. Earl McGill and Mr. and Mrs. Roy Ferrin, attended the Orange celebration in Orono on Tuesday.

The Misses Mary and Dorothy Armstrong are visiting their grandmother, Mrs. Armstrong, in Otonabee.

The death occurred on Wednesday, of an aged resident of Cavan, Mr. Thomas Gillis, at the home of his son, Mr. Ira Gillis.

MORE ABOUT—

Hepburn Scores

(Continued from Page 1)

only way to stimulate building is by the reduction of taxes.'

Lauds Labor Men

In asking that Mr. Hagey be elected to the Legislature Mr. Hepburn reviewed the work of his Government and made particular reference to the labor policy at Queen's Park.

"In Ontario," he said, "we have the most advanced labor legislation in the world. The Industrial Standards Act, and the Labor Industry Board have worked to perfection, and I want to compliment the working men of this Province who kept their heads so well in the trying days of the attempted C.I.O. invasion of this province. We have less labor strife in Ontario than anywhere else on this continent, and if the United States Government had followed our example they would not be in the sorry position they are today."

Pointing to the youth of the Liberal candidate (Mr. Hagey is 32), the Premier declared: "I, too, was once the youngest member of the House of Commons, and I want to say that Canada needs young men in politics. Youth has the vision and the optimism so often lacking in older men. This Government is likely to continue in office for three or four more years, and I want Mr. Hagey at Queen's Park with us."

Saved on Coal Bills, Claim

Referring to Reginald Welsh, Conservative candidate in the by-election, the Premier declared his government had saved taxpayers $3,181 in coal bills at the Ontario School for the Blind there.

"Mr. Welsh is a coal dealer, and when Mr. Henry was in power in this province the people paid $9,089 for Mr. Welsh's coal to heat the Ontario School for the Blind. When my government was elected we bought the same kind of coal for $5,908," Mr. Hepburn stated.

(Mr. Welsh later denied the truth of the Premier's statement that the coal supplied by him had cost taxpayers $3,181 more than similar coal now purchased by the Hepburn government).

("Since 1935 the institution has been equipped with underfeed stokers, and besides the government is now buying Nova Scotia low-grade coal, while I furnished the home with American bituminous lump coal," Mr. Welsh declared.)

Hon. Peter Heenan, Minister of Lands and Forests, gave a brief address, in which he promised that an unemployment insurance bill would be introduced at the next session of the Legislature.

"I can promise you that the bill will be introduced regardless of stalling in Ottawa or Quebec," Mr. Heenan said.

A Sister Act

DETROIT, July 18—(CP).—Sisters who married brothers gave birth to babies within a few hours of each other at Cottage Hospital here. Mrs. Joseph Yarnevich, 25, gave birth to her second son Wednesday. Four hours later Mrs. Edna Yarnevich, her sister, gave birth to her second daughter.

Ford Introduces Prince To 'Lizzie'

Henry Ford, LEFT, explains the workings of one of his early model "tin lizzies" to Prince Bertil of Sweden, who visited the automobile magnate's huge plant in Detroit. The young prince, son of Crown Prince Gustaf Adolf, is in the United States, with a Swedish royal party, headed by the Crown Prince, attending the tercentary celebrations of the landing of the first Swedish colonists on American soil.

ANTARCTIC PILOT

AMHERST, N.S.—(CP).—Burton Trerice, one of the aerial pioneers in Canada's northland, who has been appointed one of the pilots to accompany the Lincoln Ellsworth expedition to the Antarctic, is a native of Amherst. He has made many mercy flights to isolated sections of the Maritime provinces.

Chiropractors Rally

TORONTO, July 18. — (CP). — Chiropractors from all over the continent will meet here at the National Chiropractic Convention on July 24-29, according to an announcement from the Associated Chiropractors and Drugless Therapists of Ontario.

Dentists recommend it—helps keep teeth strong and white, gives them needed exercise. Cleanses by removing food particles remaining between teeth after eating . . . Aids digestion too. *A simple aid to health!* Enjoy Wrigley's daily—*millions do!*

● To keep your skin at its *natural* loveliest, its very best, cleanse it regularly with Lifebuoy's gentle lather—no skin can be really lovely unless it is thoroughly clean . . .

Lifebuoy's purifying lather removes the day's accumulation of impurities from your pores, leaves the skin surface smooth, alluring. Lifebuoy is *by test* over 20% milder than many leading "beauty" and "baby" soaps. For the sake of your face—try Lifebuoy's gentle, penetrating lather!

For the sake of *your* personal success—don't miss your daily Lifebuoy bath. No ordinary soap stops "B.O." as Lifebuoy does . . . no ordinary soap gives you that *extra clean* feeling—that real *confidence* you're safe from "B.O." *Know* that you're free from any likelihood of offending.

Ordinary soaps can't stop "B.O." as Lifebuoy does

A LEVER PRODUCT

Approved by Good Housekeeping Bureau

Lifebuoy lather, by actual test, holds 52% more moisture than ordinary lathers. That's why it stays wet half again as long—softens the beard more thoroughly—makes it easier to shave. Then, too, Lifebuoy is far milder than other leading shaving soaps—kinder, more soothing to tender skin. Get the big red tube at your druggist's today. Or, write Lever Brothers Ltd., Dept. Toronto, for FREE Trial Tube.

LIFEBUOY SHAVING CREAM

The Peterborough Examiner

PETERBOROUGH, ONTARIO, CANADA, MONDAY, JULY 18, 1938

Firemen's Wreck

DENVER.—A fire engine crashed into a 14-ton fire ladder truck that was hurrying to an amusement park blaze last night, killing two negro firemen. Nine persons, including a woman passenger in one of the two automobiles that figured in the multiple collision were injured.

Russians Honored

MOSCOW.—President Kalinin signed a decree today naming Major Vladimir Kokkinaki and A. M. Bryandinsky heroes of the Soviet Union for their recent 4,300-mile non-stop flight from Moscow to Vladivostok. In addition, each of the fliers gets a cash reward of 25,000 rubles (about $5,000).

$292,483 Of The July Taxes, One-Third Of Total, Received At The City Hall

Tax Payments On First Instalment For 1938 Exceed Same Period For '37; Gain Of 1.7 Per Cent. Is Reported

Receipts of taxes on the first instalment due on July 8 amounted to $292,483.69, an increase of 1.7 per cent. over the payment for the corresponding period last year.

The total amount of the city's taxes to be collected this year is $873,786.02, and the first instalment of collections, $292,483.69, is 33.47 per cent. of the total roll. In other words, slightly more than one-third of this year's taxes were paid into the city treasury in the first instalments that have passed through the hands of S. A. Couper, tax collector.

A satisfactory feature of the collections is found in the fact that the total amount of the roll is less than last year.

The total amount due last year was $895,463, and the payments at the tax collector's office up to July 16, 1937, were $284,633.19, or 31.77 per cent. of the roll.

The comparative statement obtained today from M. E. Shaver, city treasurer, apparently indicates that the taxpayers of Peterborough have the money to hand across the counter at the City Hall. The net result on the first instalment was a larger payment than last year on a smaller total of taxes to be collected for the year.

Reckless Driving Costs Fine Of $10

Convicted before Magistrate E. A. Gee in police court Saturday morning of reckless driving on Highway 28, James Monaghan was fined $10 and costs.

The charge arose out of a recent accident when cars driven by Monaghan and Fergus Condin collided just north of Nassau. A similar charge was to have been heard against Condin on Saturday but after Magistrate Gee had given judgment in the Monaghan case which was taken first W. J. Arthur counsel for Condin suggested that another magistrate might deal with the charge.

"I do not think it fair either to the accused or to the court" said Mr. Fair, "that we should go ahead with this case now when you did not reserve judgment in the first case."

The defense counsel wanted to know if it were the practice of the Highway department now to prosecute every time there was a collision on the highway.

The suggestion was characterized by both the magistrate and the Crown Attorney McElderry as foundationless.

Mr. Fair however went on to complain that drivers were brought into court and prosecuted in cases that were only civil matters.

Evidence for the crown was given in the Monaghan case by Fergus Condin, driver of the other car, Provincial Traffic officer McClure, Alf McKee and Bert Delaney. The testimony of the crown witnesses was to the effect that the collision had taken place almost in the exact centre of the road, and liquor could be smelt off the accused's breath.

Monaghan in his own behalf admitted having two drinks some considerable time before the accident and explained the accident by stating that he was blinded by the headlights of the other car.

Magistrate Gee imposed a conviction, sayiny that while it was not a flagrant case of reckless driving there was negligence enough to constitute recklessness.

Crown Attorney V. J. McElderry prosecuted while Monaghan was defended by W. B. Gordon.

The Condin case was adjourned.

London Street Dam Closed To Public

Closing of the bridge over the Quaker Oats dam to pedestrians was begun this morning by a group of men who are erecting iron gates. The company notified the city council several months ago that as a matter of safety the main bridge would be closed to the public unless the city constructed a footwalk. The council followed that notice by taking a census of pedestrians and also obtaining estimates by City Engineer Parsons of the cost of a walk to be built along the west side of the bridge. The estimates involved an expenditure the council did not consider to be warranted by the census. No further action was taken by the city, and the company is simply proceeding to close the old crossing from London Street across to Hazlett Street, a short cut from the Nicholls Oval section of Ashburnham down town.

Sting Kills Woman

LIGGONIER, Pa., July 18—(AP)—The sting of a honey bee yesterday killed Mrs. Nancy Hamlin Shaffer, 52, wife of a councilman, in 20 minutes. She was stung in the throat while working in her garden. Dr. C. D. Ambrose said the resulting swelling strangled her.

The Rambling REPORTERS

SOFT DRINK HORSE

A horse with the soft drink habit is one of Peterborough's odd sights this warm weather. But he will take a drink from only one person.

Each day a bread wagon halts in front of Malane's Barber shop on Hunter street and Olive Northey walks to the door of the shop with a bottle of the soft drink in her hand. The animal immediately pricks up its ears, stamps on the pavement. If she does not reach him quickly enough he will often start across the sidewalk to her. He opens his mouth for the drink, downs a whole bottle of it. But he will accept the drink from no one else.

Achievement Day Set For July 20

Annual Girls' Achievement Day Peterborough county members of Girls' Clubs will take place at the County Court House, on Wednesday, it was announced to-day by Miss Greta Pollard, county coach in home economics.

The work is under the Institute Branch of the Department of Agriculture, and Miss Florence Eadie, of Toronto, provincial director, will be present for the day. During the past year members have been studying a Foods Project which they call the "Milky Way," and a Home Furnishing Project, "Cotton Accessories for the Club Girls' Bedroom," results of which will be demonstrated on Wednesday. Judging will take place in the morning, demonstrations in the afternoon. At the session next year's course will be mapped. Girls will be present from branch clubs at Lakefield, Apsley, Buckhorn, Havelock, Peterborough, Zion and South Monaghan. Winners will enter inter-county competition at the Peterborough Fair, and representatives from that contest will compete at the Canadian National Exhibition.

Price of Eggs Firm On Farmers' Market

Eggs were the firm spot on the market on Saturday, prices ranging upward from 25 cents a dozen. The first quotations were around 27 and 28 cents, and apparently quite a few sales were made at that level. The average price for the morning was perhaps 26 cents.

Farmers offered a fair supply of poultry, chickens at 23 cents and hens from 18 cents to 21 cents. Butter was steady at 25 cents. The new crop honey was a little more plentiful ,No. 1 white from sweet clover selling at four pounds for 55 cents.

Vegetables were abundant, especially new potatoes at 25 cents a peck. Sid Hughes of Clarke Township was one of the producers from a distance with Cobblers at 15 cents for 10 pounds.

Montmorency cherries from the Port Hope area sold at 65 cents for six-quart baskets. The offering of huckleberries was only moderate. Bill Saltern of Dummer was asking 15 cents a quart, or $1.25 for eight quart baskets. Red raspberries were of exceptional quality at two quart baseKts for 35 cents; black currants were 25 cents a quart, and gooseberries 10 cents a quart. Lettuce was 5 cents a head.

Peas were 25 cents the six-quart basket. Bert Arnott was again the only producer with locally grown tomatoes. He sold them quickly at 20 cents a pound.

Carrots and beets were three bunches for 10 cents with plenty of them for sale. Green beans were 5 cents a quart.

Some flowers added variety and color to the market. One of the booths that attracted a lot of attention was Herb. Cardwell's Creelman lilies at three blooms for 10 cents. Delphiniums were especially striking.

Saturday's market was largely attended, and although the bulk of the business was wound up by the noon hour, some of the producers on the outdoor section remained until after one o'clock.

New Rash On Sun

PHILADELPHIA, July 18—(AP)—The sun, says astronomer I. M. Levitt of the Franklin Institute, is breaking out in a rash again. Levitt said he counted 200 spots on Old Sol's face yesterday and predicted the number for the year might surpass the number visible during 1937, when a 67-year record was broken.

All Railroad Men

A happy reunion took place at 347 George Street South on Saturday afternoon at the home of Mr. and Mrs. J. S. Leggitt. Four generations were present and are shown here. They are James Leggitt, 80, of Claremont, Ontario; his son, J. E. Leggitt of Mount Forest, standing; his grandson, J. S. Leggitt of Peterborough, at left; his great-grandson, Ronald Leggitt, aged two and a half, of Peterborough. The three men have all been railroad men during their lives and Ronald's favorite toy is a train. The oldest, Mr. Leggitt, retired now, helped to build the C.P.R. through to Peterborough in 1884. His son is still a railroad man; his grandson was one, is now employed at the Quaker Oats Company.

(Examiner Staff Photo.)

Main Street Topics

Jabs and Jottings as Picked Up By Examiner Reporters.

CRUISE TO GEORGIAN BAY

Harry Kelso, accompanied by Sid Black, "Tony" Johnston and Bill Hickey, left on Sunday in his launch "Sa-gos-a-kee" on a week's cruise through the Kawarthas to Georgian Bay and back.

SIX DRUNK CHARGES.

There were six charges of drunkenness before Magistrate Gee in police court this morning. Four of the accused pleaded guilty and were assessed the usual $10 and costs and the other two asked and received an adjournment for a week.

WANTED IN COBOURG.

Word was received here this morning from Provincial Constable Menie at Cobourg that Harold Oliver, 19, is wanted there on a charge of attempted arson. Last night a notice was received from the Oshawa police department of the theft of a car from that city.

CHARGED WITH THEFT.

Joseph Fontaine and John Callaghan were charged in police court this morning with the theft of a flashlight and cigarettes from the car of M. Wilson, and the case was enlarged until Wednesday. Fontaine was allowed to go until then but Callaghan remained in custody on remand. Chief Newhall stating that he had received a communication from Ottawa in regard to him.

CATCH LIMIT OF FISH

W. Love of Chicago and A. D. King of Toronto caught the limit of bass and muskies at Pigeon Lake over the weekend. Their count was twelve bass and four maskinonge, an entirely satisfactory outing. Mr. Love is spending a holiday at Bridgenorth and Mr. King came down from Toronto for the weekend. Their guides were Sam Fawn and Hiram Taylor, Sr., of Curve Lake.

DREAD ARMY WORM.

One small infestation of the dread army worm has been reported near Lindsay according to Frank Paterson, agricultural representative here. The onslaught is not serious at present and the worms seem full grown, near to the cocoon stage, he said. After the worms reach the cocoon stage they often disappear for as long as an entire decade because they are devoured by insects and parasites, according to Mr. Paterson.

THE CORPS REUNION.

Peterborough ex-servicemen who are planning to attend the corps reunion in Toronto are asked to register at once at either of the two local offices, Gil Downer's, Hunter Street or the Peterborough Fuel and Transfer office. It is essential that those who are going to Toronto should list their names in order to secure their pins and certificates. There will be a big delegation from Peterborough at the reunion.

WILL BE HELD.

On a report from Provincial Constable David Silvester that the Parole Board wanted him held here until he could be taken back for violation of his parole, C. Bridgewater, arrested some days ago on a vagrancy charge after he had left the farm on which he was employed was remanded for a week by Magistrate Gee this morning.

CONTINUE WORK.

The soil survey team from the Ontario Agricultural College, who have been mapping Peterborough county's soil for the past several months, are continuing their work through the entire summer. Already they have mapped large portions of Otonabee, Smith and Asphodel townships and have made preliminary surveys of the entire agricultural portion of the county as well as the northern portion.

ENGINEER ARRIVES.

First signs of activity in the construction of the Bell Telephone Company's new building on the south side of Hunter Street were shown this morning with the arrival of Dave Mitchell, constructional engineer for the contractors, Anglin-Norcross Ontario, Limited, and P. J. Wright, foreman carpenter. Arrangements were made for the building of temporary office quarters, and it was expected that the first excavation would be made by Wednesday or Thursday of this week.

SUSPENED SENTENCE.

Two youngsters, one fifteen, the other thirteen, were arraigned before Magistrate Gee in juvenile court Saturday in connection with the theft of $6 from the Burlington Refinery recently. The older boy pleaded guilty to stealing the money and the younger lad admitted receiving a dollar of the sum, knowing it to have been stolen. Both youngsters were allowed to go suspended sentence. The two are members of large families, seven children in one case and eight in the other.

GIRLS CHARGED.

Said by the police to have been mixed up with Arnold Cameron who caused a lot of excitement here last week by escaping from custody two girls, one of them married, pleaded guilty to a vagrancy charge before Magistrate Gee in police court today. The married woman was sentenced to six days imprisonment, dating from her arrest, which meant that she was allowed to go. She promised to get out of town at once. The other girl, 17 was remanded for sentence on the promise of reporting regularly to the authorities.

Fishing Is a Cinch For George Paudash

Possibly all the fish stories that are told in George Robertson's barber shop wouldn't stand the test of an affadavit or other pledge of absolute truth, but it may be that this one is an exception. It is just a brief casual comment, as if it were nothing out of the ordinary, just be an everyday performance if necessary.

"Fishing isn't as good as it might be down at Hiawatha this season," George Paudash related. "I went out the other day and made seven casts, and would you believe I landed only six fish. Any time they run out of fish down at the village they call on me." That one wasn't told for publication, and wait until some of those guides read it. George is going to have a lot of explaining on his hands.

Opening Of Regatta Circuit Wednesday

The first regatta of the Rice Lake Aquatic Association will be held at Gore's Landing on Wednesday, July 20, with four others to follow in succession with a lapse of one week following Civic Holiday.

The list reported to the Examiner is as follows: Gore's Landing, July 20; Hiawatha, Wednesday, July 27; Wallace Point, Wednesday, August 10; Alderville, August 17; and Bewdley, August 24. The prizes to be competed for include five silver cups.

Jack Deyell is president of the Association; Mrs. C. Harris of Gore's Landing is vice-president; and Robert Hancock of Bewdley is secretary-treasurer. The programs of events will begin at 2.30 p.m. daylight saving time.

Grain Fields Stand Firmly Through Rain

Grain crops of the district came through Saturday night's heavy rain without serious damage, farmers reported this morning. Here and there some of the fields of oats showed patches that were lodged, but this was said to be largely due to the fact that with all the moisture and rapid growth this season stalks had become "sappy" and inclined to fall. This condition had been noticed prior to the recent excessive rains, and the total area lodged was said to be not a serious element in the present ripening stage of the harvest. Reports from Douro, Otonabee, and Smith indicated that on the whole the crops were standing up well.

Outline Program For Canadian Corps Re-union

Ex-service men in Peterborough are showing interest in the reunion taking place in Toronto. The event opens on July 25, but a number from here plan to be present for the week-end beginning Saturday, July 30. An outline of the program is given here:

Saturday, July 30:

At 11 a.m.—Parade of color party to the Cenotaph. Color parties will form up at the University Avenue Armouries and will parade to the Cenotaph, where a short service will take place.

Saturday Afternoon. — Canadian Corps March Past. The head of the parade will pas sthe lighthouse on Fleet street at approximately 2.30 p.m. You must fall in by 2.00 p.m. You may have to wait a long time before your unit moves off, but you will be entertained every minute of the time that you are waiting.

Saturday Night.—Unit dinners, 7 p.m. If you have not already let your unit know that you are going to attend the dinner, please co-operate by doing so. The unit dinners are shown in our reunion circular No. 4, and the latest up-to-date list will be published in reunion circular No. 6, which will be available in the course of a few days. It is anticipated that unit dinner tickets will be on sale at the reunion headquarters, 12 Adelaide street east on and after July 11.

Sunday, July 31:

Sunday Morning.—Prospect Cemetery at 10.00 a.m. Service will be held at the Cross of Sacrifice in memory of the men who have died since the war and are buried there, twenty-one hundred in number.

At 11.00 a.m.—Roman Catholic Military Mass in Varsity Stadium.

Sunday Afternoon. — Drumhead service. All troops to be in position at 2.30 p.m. An impressive background will be afforded at this service by the erection of a replica of the Vimy Memorial. This replica will be the actual size of the memorial and will be reproduced as faithfully to detail as it is possible to do. This will provide an opportunity for all those who have not seen the memorial to gain an idea of its size and impressiveness.

Sunday Night.—The concert in the Coliseum at 8.30 p.m. The Canadian Corps Review, "Twenty Years After."

Monday, August 1:

Monday morning.—Drill competitions from 9.30 a.m. on.

Monday afternoon.—Parade by towns at 2.30 p.m.

Monday night.—Boxing in front of the grandstand.

Coronation Park—Some time during the reunion period, at a time to be announced later, granite stones, a little brass plate indicating the unit, will be placed at the foot of each tree, showing clearly which unit that tree commemorates. The cost of these stones is $6.50. If your unit has not already sent in its contribution to ensure that there will be a stone representing it, please see that it is attended to.

Parade by Towns—Monday Morning:

You will have an opportunity to show how many ex-service men there are from your particular town attending the reunion. Banners will be allowed in this parade, telling of your town, its population, industries, and anything that particularly pleases you about your home town. Tell everybody about it by appearing in this parade. Banners, of course, will not be allowed in the march past and drum head service. The only colors allowed in the march past and drum head service will be the Union Jack, Regimental Colors and Unit Flags as approved by the committee.

Monday afternoon:

Sports and general entertainment.

Young Smith Farmer Named Grain Judge

Gordon Hancock of Smith Township is establishing a reputation for himself in the district as a grain and seed grower and also as a judge. He has been engaged to select winners in two field crop competitions probably this week. One is the standing field crops of barley entered in the contest sponsored by the Lirdsay Exhibition throughout Victoria County, and the other appointment is to judge fields of oats in Northumberland and Durham for the Orono Fair Board. These competitions are similar to that of the Peterborough Exhibition, except that the grains are different. Peterborough fields of winter wheat were judged last week by representatives of the Department of Agriculture, and the results will be published when the decisions are returned to the secretaory, F. J. A. Hall.

Cheese Unchanged At Campbellford

(Examiner Correspondence.)

CAMPBELLFORD, July 18. — Twenty-eight factories boarded cheese on the Campbellford Board Saturday with 1,026 cheese being sold at 14¼ cents, the price being unchanged from last week. There were 482 white and 544 colored cheese listed as follows:

Avonbank 57w; Beaver 17w; Brae 10w; Crow Bay 24w; Cedar Creek 21w; Empire 27c; Hoards 66w; Ideal 63w; IXL 10c; Kimberly 18w; Menie 32c; Percy 85c; Prince of Wales 20w; Rylstone 24w; Stanwood 10w; Trent Bridge 26w; Trent Valley 58w; Woodlands 12w; Bobcaygeon 45c; Burnley 56w; Brickley 7c; Daisy D. 70c; Killarney 59c; Pine Grove 42c; Selwyn 59c; Warsaw 38c; Warminister 34c; Young's Point 36c.

The Stars Say . . .

By GENEVIEVE KEMBLE

For Tuesday, July 19

Judging by the lunar aspects of this day, there may be difficulties, setbacks, postponements and disappointments, all of which may be counteracted by sagacity, wise counsel and a brave spirit of adventure. Such perplexities, doubts and anxieties may best be routed by some spurt of inspiration, a novel slant or a stroke of genius. In all, be conservative and modest where public contracts may be necessary.

Those whose birthday it is may be prepared for a year in which they may be beset by doubts and difficulties. They may find hard knots to undo by ingenuity and new modes of attack. With care and cleverness, there may be unexpected denouements spelling progress.

A child born on this day, while being clever, original, inventive and possessing a certain amount of adventure in its make-up, at the same time may be sedate and studious.

Garage Owner Recovers Drill

(Examiner Correspondence.)

HASTINGS, July 18—An electric drill valued at over $125, stolen from W. Wellman's garage here two years ago is believed recovered. The drill was located in a Norwood shop last week.

By co-incidence, an electric drill, similar to Wellman's was taken from the Imperial Oil Co. Peterborough branch, some time ago and two Otonabee youths are charged with the theft. Wellman said he positively identified the drill as his.

Orphan Runaway Returned Home

(Examiner Correspondence.)

HASTINGS, uly 18—Wilbert Adams, 12 year old Toronto boy, who hitch hiked to Hastings over a week ago and caused police here considerable worry, was returned to the city for the second time Saturday.

A local man drove the boy to Toronto Thursday but he refused to stay and hitch hiked back here again, arriving Friday noon.

A lady and man arrived from the Children's Aid Society Saturday to take the boy. According to local police, he put up a terrific struggle before being subdued. He is said to have tossed the car keys away and 15 minutes were required to find them. He then attacked the lady and kicked her.

Officials from the Children's Aid said he would probably be sent to a reform school or similar institution.

GREETINGS BETIMES

WINCHESTER, England—(CP).—Convicted 42 times since 1901 Michael Devaney, 75-year-old tramp, shouted "good luck and Merry Christmas" to the magistrate who sent him to prison for nine months for theft.

No Prosecutor So Cases Are Adjourned

The absence from the city through a death in the family of Crown Attorney V. J. McElderry, K.C., threw a monkey wrench into the docket at the police court this morning and a number of important cases scheduled for to-day had to be adjourned because there was no prosecutor on hand.

Among the cases that had to be adjourned was that of Eric Way of Foxboro, facing charges of drunken and reckless driving on Highways 7 and 30.

W. B. Gordon represented Way and voiced an indignant protest when it was announced that the Crown would be unable to go on because of the absence of Mr. McElderry.

"Apparently everyone else but myself was informed in advance that there would be an adjournment, said Mr. Gordon. "We have six witnesses here from Foxboro and Trenton, including Col. Vanderwater, who have been brought here this morning at inconvenience and loss of time to themselves and we are ready to go on. If I had been notified in time I could have sent word to my client and avoided this situation."

"It is ridiculous," agreed Magistrate Gee. "There is no reason why you should not have been given notice.'

"In order to save time," said Mr. Gordon, "we are willing to enter a plea of guilty to the reckless driving charge if the other is dropped."

"In view of the circumstances I cannot in all fairness consent to dropping the charge of drunken driving," replied Traffic Officer Gordon Broughton.

"I wish I could order costs against the Crown," remarked Magistrate Gee.

The case was finally adjourned until Monday of next week.

Other cases that had to be adjourned included charges of drunken and reckless driving against George Perrin, adjourned for another week, and a charge of breaking and entering and stealing an electric drill from the Imperial Oil Garage against Neill and Clyde Edwards in which there was a remand until August 3 by consent. W. B .Gordon appeared for the latter pair.

Boy Slightly Hurt As Cars Collide

A six-year-old boy slightly injured was the only casualty when two cars collided at the intersection of Reid street and No. 7 Highway Sunday afternoon, but both machines were damaged.

The accident happened when a car owned by William A. Armstrong, 9 Humboldt avenue, Humber Bay, and driven by his eighteen year old daughter Frances was coming into the city along Highway 7 and another automobile driven by H. Robertson, 613 Chamberlen street, was turning out of Reid street into the Chemong Road. The Humber Bay girl thought the highway continued straight on and did not stop, but fortunately both cars were travelling slowly.

Six-year-old Douglas Robertson, who was with his father har his nose injured slightly and sustained a bruised leg.

The Armstrong family were en route for Trent Bridge to spend a vacation and had to borrow another car to complete their journey. No one in the Armstrong car was injured.

Is It Lawful To Pick Berries On Sunday? Farmers With Big Crop Wait Till Monday

Here's a little problem to try on your ethics. Is it wrong to pick raspberries on the Sabbath Day?

Farmers probably would hesitate about making pronouncement one way or the other but their attitude is eloquently expressed by their practice. To them the picking of berries is a servile work prohibited by the commandment which enjoins the Lord's Day to be kept holy.

Market gardeners and others on the outskirts of the city observed a great crop of berries ripening on their bushes on Sunday, but it didn't occur to them to round up a crew of workers and fill up crates to be rushed to market early this morning.

And while the farmers refrained from this routine labor, scores of people from the city spent Sunday in the wild red raspberry bushes, filling pails and boxes, without any compunction or misgiving about the lawfulness of their act.

So, there's the little problem, and some of the evidence such as it is, and also some of the precedents are quoted, and others are suggested.

"Our bushes were red with berries this morning," Norman Moncrief told the Examiner today, but don't blame him for posing the ethical problem. It was merely an afterthought inspired by the contrast of farmers resting on the Lord's Day while many persons from the city labored at the same kind of work the farmer would not do. Mr. Moncrief simply supplied the information that the raspberry crop broke out in a deep red against the green of the foliage over the week end and that dealers today had such large supplies on hand that they sold to the retailers at a price that can be passed on to the consumer at two quarts for twenty-five cents, and that means four pints for the same price.

Crop Now at Peak

"The people in the city might be reminded that the red berry crop is now at its height," Mr. Moncrief said. "Those who want raspberries for preserving should not put off buying any longer. I don't think the price can go any lower. Most of the berries on the market Saturday sold at two quarts boxed for thirty-five cents. So the drop in ten cents a box, although there were a few at the lower figure on Saturday, is a big advantage for the buyer."

That was the item of crop news about which the Examiner called Mr. Moncrief, and out of it arose the thought of the practice of Ontario farmers, certainly those of the Peterborough district, who adhere to traditional observance of the Lord's Day by avoiding unnecessary work.

Rural Tradition

"Remember the Sabbath Day to keep it holy," still means to the farmers of Peterborough county that they can't keep on working the same as on Saturday or Monday no matter what city people may do. They are convinced that they wouldn't be any further ahead if they did, and any way there is the rule accepted by the pioneers and observed all down the years without variation. There have been times when the threat of rain prompted some farmers to get a grass or grain crop under cover, and probably not even the most orthodox of their neighbors could find fault with them; but generally farmers hue to the line except in such essential and necessary work as the milking of cattle.

So the question then turns toward the city berry pickers and on the evidence of their actions they apparently see no harm in picking berries on the Lord's Day. To them it is just a diversion, a holiday, escape from the city, to say nothing of providing themselves with fruit that might otherwise go to waste.

FICTION AND FEATURES

FIESTA

BY OREN ARNOLD

RELEASED BY CENTRAL PRESS ASSOCIATION

CHAPTER 41

Bill walked slowly toward her house—then heard a voice and saw a profile that he instantly recognized.

"Good glo-ory!" Bill exclaimed. "Sid Bromberg!"

With no warning whatsoever, a car full of Hollywood people had arrived at the Dale-Durango ranch about 9 p.m. Ellen had come to the door looking very housewifey. She wore an apron and she had flour on her hands; Concepcion Rivera, her cook, had been teaching her the intricacies of baking a four-layer cake.

"Sid!" she had shrieked, unbelieving, then had greeted the other four with genuine pleasure, too.

There were the Conways, man and wife; and Geneva James and Elwood Loring. All movie folk, all formerly in somewhat close association with Ellen in her picture work. Loring was a dancing instructor who had devised many of Ellen's routines, and both the Conways had acted with her. Geneva James wrote scenarios.

They had waited with some interest for Bill Baron to return, and when he burst in on them the greeting was an hilarious one indeed.

"Baron, I have come with a warrant for you this time," Sid Bromberg declared when they all had become acquainted. "Remember how you pulled your star and six-shooters on me, ha ha?"

Bill grinned. "All right. Whatever you say, Sidney. But I've got henchmen all around out here, I might take to the hills."

"No, no, I'm not the law. I'm the picture business! I told you before I wanted you. I still do. I have a contract here now. You're going into the movies."

Bill didn't reply; he just stood smiling, not quite sure of himself. The others had crowded around. Automatically Bill's eyes sought Ellen's. The other people all were happy, at what they evidently thought would be good news for him. But Ellen, he observed, appeared quite serious.

"What you say, hunh?" Sid went on. "You don't ask what I offer you. I'll pay plenty. You got the looks, my friend. We do a western epic with you, maybe. Geneva, here, she has ideas. How much you want? I pay you—let me see—"

"Never mind, never mind!" Bill drawled, pleasantly. "I'm not sure whether it's a gag or a proposition but it doesn't make any difference now. You're guilty of a breach of etiquette, Sidney; or rather, we are. In the southwest, nobody ever talks business until all the pleasure is done! Especially on a Spanish rancho. And this rancho is Spanish in everything except ownership. Bring in the enchiladas, Ellen, and let's get the hospitality going!"

Amid much laughter they did, indeed, arrange a midnight feast. There was some Mexican food, and a deal of other refrigerator pickings. The guests had insisted that Ellen go on with her cake making—so that they might watch her at it—and by now the cake was ready and fairly creditable. It was a white cake with generous layers and icings of shredded coconut. The gay people devoured it down to the last crumb.

It was 2 a.m. before the guests were escorted to their rooms. Reynita Ybarra, Ellen's secretary and companion, had come in late herself from a date in Nogales, and she came to sleep with Ellen that Mr. Loring might have a private room. Ellen's house, big though it was, had only four bedrooms besides her own suite upstairs. Ellen and Reynita lay talking for quite a while after they retired.

"Mr. Bromberg offered Bill a job," Ellen confided. "Wants him to act in pictures."

"Sure enough!" Reynita sat up, excited.

"Yes. But it's not so wonderful as it sounds. I think Bill could make good at it; I'm sure he could, in fact. He is a perfect type. He'd be better in he-man parts than Gary Cooper. He could learn to act, but it wouldn't matter a lot, the way Sid could handle him."

"Ellen, I think it's wonderful! Why aren't you thrilled? Or do you—?"

Reynita Ybarra was a smart girl. And while her name and looks and ancestry were Spanish, her rearing had been American all through. She had come to be very close to her employer-friend. She halted her enthusiastic speech now, reached through the darkness to find Ellen's hand and hold it. Ellen cried softly for quite a little while. No more words passed between them that night.

At nine o'clock Bill Barron and Buckshot Brown were on Ellen's front porch beaming like a couple of schoolboys, knocking loudly and demanding to be let in. They had something to tell.

"It's all set!" Bill told Ellen and her guests. "Buckshot and I have doped out a fandango, a fiesta that'll knock your eyes out. We're going to make a celebration for the DD ranch that'll turn the clock back 60 years. How about it, boss?"

"Oh, Bill—!"

"Swell I knew you'd want it. You know this Casa Hermosa hasn't been properly dedicated yet, anyway. With these Hollywood people here, we might as well do it in their honor. Are there any more you want to invite?"

"Yes!" Ellen was beaming at the thought. "Yes! Surely! Oh do lets! Let's make it a real fi—fiesta. A big one. Like old times here. Concepcion has told me something about it. And you too, Uncle Buckshot. Remember?"

The old man shone with happiness.

"F'r 70 year, I reckon, this very spot was social headquarters for th' border," he declared. "Even before th' treaty, when Uncle Sam got Arizona in '48. I heard th' old folk tell about it many a time. Old Durango, he was rich, and he believed in good times."

Everybody wanted to talk at once then, but there was general agreement. And mounting enthusiasm.

With customary efficiency Reynita Ybarra dug out of her files a manuscript history of the old Durango ranch, as much as was recorded of it. She had gotten it from the state university. The university, too, had furnished her with copies of unpublished books on "Arizona's Heritage From Spain" and similar theses.

"Great! Great!" approved Bill. "We'll make it as authentic as we can. Just for old times' sake. And your own pleasure."

Ellen's enthusiasm grew every hour. She thought of a dozen things for Reynita and Bill to do. Bill grinned wryly about noon, and quietly told himself that the cattle business would have to struggle along without him for a while. But he had responsible cowboys on the job.

The arrival of Sid and the others seemed to have revived all of Ellen Dale's old-time craving for excitement. She bubbled and laughed like the girl she had been on the screen, Bill observed. Somehow he didn't like the change, but was too busy to think much of it.

He ate lunch in the big house that day with Ellen and the guests, and right afterward Sid cornered him again about the movie contract. He offered Bill really a fantastic salary for an actor without experience or following, but Sid Bromberg was renowned for discovering screen talent. Bill thanked him and grinned, preferring to regard it as a joke.

The DD fiesta was set for the following week-end. Bromberg, Conway and Loring arranged, through Bill, to go into Sonora meanwhile on a jaguar hunt. The hunt—ostensibly spotted cats, some of them man eaters, are still to be found there, and even occasionally drift into Arizona. "Los tigres" the Mexicans call them, with much fear and awe.

Other Hollywood people had telegraphed or telephoned prompt acceptances to fiesta invitations. By nightfall, eight days in advance, the pleasure had already begun for the DD cowboys could be heard singing and playing in the cookshack and bunkhouse; a contagion of fun was creeping through the air, and that's exactly what a genuine fiesta is supposed to foster.

Bill happened onto Ellen by chance just after nightfall, and they paused to talk for a moment alone, standing by the carreta in her front area. They discussed party plans and guests.

"I'll bet you are glad to see the California folk," Bill said, at last. "You have been made happy by them, I can tell."

"Yes, Bill."

"Sid Bromberg told me he had come positively to take you away, Ellen. He said—he said he didn't want you to go back onto the screen. He was going to marry you instead."

Ellen looked earnestly up at the broad form of her foreman. Finally she answered that, too.

(To Be Continued)

The Examiner Fashion Service

A precious frock with semi-tight bodice and crisply flared hem. It is as simple as it is smart....sturdy but not costly....made of striped chambray. It will also be very useful to wear for first school days as well as for all summer long. Won't muss her hair comb, either, because it buttons right down the front from neck to hem. Low placed pockets, triangular in shape, are an interesting detail. The Peter Pan neck version would be lovely in a solid cotton with contrasting white collar, pockets and ruffle trim. This one-piece dress is run up on the sewing machine in no time at all. The pattern includes a diagrammed instruction chart.

Style No. 2658 is designed for sizes 6, 8, 10, 12 and 14 years. Size 8 requires 2⅞ yards of 35-inch material with 1⅞ yards of binding.

The Examiner,
Please order for me:

Pattern number .....

Size .....

My Name .....

Address .....

.....

I enclose 15c for postage

DOROTHY DIX

Men and Women Should Subject Themselves To Thorough Analyses and Determine If They Are Suited To Married Life Before They Go To The Altar.

A LEARNED Judge, after watching divorce trials for a quarter of a century, says: "There should be a law to prevent persons divorced three times from getting married again. Three strikeouts should retire the most ardent and determined seeker after marital bliss."

It should do more. It should convince these misfit marriers that either they are very poor pickers of husbands and wives, or else that they are themselves not adapted to the holy estate. "If at first you don't succeed, try, try again" is not a good matrimonial slogan. Two attempts is really enough. Three should be out. And no repeating.

The trouble is that we cherish the naive belief that everybody is fitted by Nature for marriage and that pulling off a happy marriage is a task so easy and simple that a child or a fool can do it. It never occurs to us that to be a good husband or wife takes any especial talent for the job such as would be required, for instance, for making a success in business or singing in grand opera. So when we go bankrupt in marriage, or are given the hook, we don't reflect that the reason of our failure is generally due to the fact that we have been trying to do something for which we were unfitted by temperament or training. We merely blame the divorce on the party of the other part, and try marriage over again with the same disastrous result.

There are people who have a genius for marrying and who could be happy themselves and make even a grouch or a nagger purr under their hands. But there are other people who have no facility whatever for domesticity, who would mess up any marriage and fight with Romeo or Patient Griselda. There are plenty of worthy men and women who should never marry just because they haven't the gift for it.

Among men who should never marry, for example, are the philanderers. There are many men who know in their souls that they can never be true to any one woman. Every fresh face allures them. Every fluttering petticoat is a signal to them to get up and follow. Life is dull and flat to them if they are not engaged in some affair. They have loved a hundred women. They will love a thousand more, which would make no particular difference if they stayed single. It is only when the philanderer marries and his infidelities shame his wife and break her heart that he commits a crime.

The undomestic man should never marry. There are men to whom freedom is the very breath of life. They must have liberty to come and go as they please, or else they are miserable. To such men home is a prison. Their wives are jailers. Marriage is a ball and chain around their feet.

All right for a man to put on his hat and go down to the club as soon as his dinner is over or stay out all night playing poker with the boys or go off fishing or play golf every Sunday so long as he has nobody's pleasure but his own to consider, but it is pretty tough on the wife who is left to spend her evenings by her lonesome and whose only companion is the cat.

Nor should the stingy man marry. Wives are an expensive luxury. It takes more money to keep a family than it does to keep a yacht. The price of marriage comes high and no man should marry who begrudges the cost. It doesn't make for the peace and happiness of a wife for her husband to be always rowing over the bills and making her feel that he regrets the bad bargain he made in investing in her and the children.

No woman should marry who wants to follow a career, for careers and marriage no more mix than oil and water. The woman who wants to give every ounce of her strength and energy to making her business or her profession a success; who must spend much of her time away from home lecturing or singing or acting or chasing down orders, who must sacrifice herself and all connected with her to her ambitions, should stay single.

She is married to her career and her husband runs a bad second. It doesn't make a happy home for a man to have to pinchhit for a wife who is too busy to attend to the housekeeping and who is too tired and exhausted when she comes home at night to be a gay and interesting companion.

The woman who is celibate by nature should never marry. To her all men are excrescences on the face of Nature that could have been perfectly well omitted; blunderers who are always under foot when one is cleaning up; trouble-makers who track in mud and hang up towels on the floor; monsters who have to be fed on roast beef and potatoes instead of tea and toast. The old maid wife's husband always wonders why he did it and she did it.

Nor should the unadaptable woman marry; nor the born boss; nor the woman who looks upon marriage as domestic slavery. These furnish the grist of the divorce mill, even when they are the best of women, just because they were not fitted for wives.

• • • • • •

DEAR DOROTHY DIX—Several years ago my father-in-law died and my husband, in order to be a kind son and at my suggestion, too, went to stay with his mother until she could get herself together and find some one to live with her as a companion. I have the greatest reverence for mothers, so I didn't mind my husband staying months or even a year, but now it is four years since he went to stay with her and she absolutely refuses to let him return home to his family. My husband is anxious to come home, but he doesn't want to hurt his mother and neither do I, but we both think she is going a little too far. The mother is well off financially. Do you think a son or daughter-in-law should have patience with such a woman? DISGUSTED.

ANSWER:

Certainly not. No mother has a right to separate her son from his wife and children and you and your husband are silly to put up with such treatment. Your husband should just pick up and come home. His mother will find somebody to stay with her if he leaves, but she never will as long as he is weak enough to let her tryannize over him.

DOROTHY DIX.

Copyright Ledger Syndicate.

The Examiner Home Service

Don't Let Shyness Spoil Your Fun

"What's the use!" sigh Babs, dejectedly packing for her vacation. "Going away to mee new people—and I'll be just as shy and alone as ever."

Brace up, Babs! Make the most of your introductions to new people. Even if they don't look interesting, draw them out. They may turn out to be real companions after all. And through them, you're bound to meet other people.

Don't forget, other vacationers came to see new faces. They'll welcome your efforts toward friendship. Join in the games. Maybe you can't play well. What of it? Your new acquaintances will admire your spirit.

You can cure bashfulness and inferiority complexes. Start now, with the help of our 32-page booklet. A famous psychologist points the way to poise and assurance. Get rid of self-consciousness, jealousy or stubborness, too.

Send 15c in coins or stamps for your copy of OVERCOMING SELF-CONSCIOUSNESS AND OTHER INFERIORITY COMPLEXES to Examiner Home Service, Peterborough. Be sure to write plainly your NAME, ADDRESS, and the NAME of booklet.

Looking Back
On This Date

JULY 18

One hundred years ago, on July 18, 1838, a special judicial commission convened at Niagara to try the Canadian "Patriots" and their United States allies for the raid on the Short Hills the previous month, and especially for the attack upon the lancers at St. Johns. Mr. Justice Jones was the presiding judge; Solicitor General Hagerman prosecuted. The first case tried was that of James Morrow (or Morreau), the Irishman from Illinois, who had no previous connection with Canada, but who had been the leader of the expedition and has issued a flamboyant proclamation promising "freedom to the Canadian people." The grand jury had returned a true bill on the charge of treason felony. Morrow was provided with counsel, D'Arcy Boulton, and stress was laid by the crown upon the fact that although he might have been tried by court martial, it had been thought better and more British to bring him to trial before a jury of the district which he had injured.

After a number of witnesses had been heard, Judge Jones told the jury that Morrow and those leagued with him might have been summarily executed without trial, they being nothing but pirates and outlaws, or they might have been tried and executed by court-martial. The jury was out only two minutes and returned with a verdict of "Guilty." Judge Jones sentenced the prisoner in these words:

"James Morrow, you have been convicted of an offence for which your life is forfeited; you have enterd this province for the purpose of giving liberty, such as you enjoyed in your native country, to the inhabitants; not content with enjoying it yourself you would have forced upon them what they did not require. You might fancy yourself in the performance of a philanthropic act, but you have doubtless ere this found out your mistake. You have discovered that the people of this country desire not to exchange monarchical for republican institutions. Your life was forfeited at the moment of your capture, but you have been preserved to undergo a full and fair trial before an impartial jury. The fact of your guilt, of your having entered this country in a hostile manner and waged war against the queen's government has been made to appear clearly and undeniably."

The prisoner making no reply to the usual question as to why sentence should not be passed, he was ordered to be hanged on July 30. And he was. Many of his companions in the Short Hills raid were soon tried and also sentenced to death, but they were respited by Lord Durham and transported. Morrow was the only one hanged.

He was not a Canadian; he had no stake in this country. He was a mere brigand. Yet his name has been placed on that arch in Niagara Falls as "A Canadian Patriot!" Was there ever such a travesty of history?

BARCLAY ON BRIDGE

WRITTEN FOR THE EXAMINER

By SHEPARD BARCLAY

"The Authority on Authorities"

THE TRUMP COUP IDEA

IT IS A GOOD thing for every player to know the principle of the grand coup and its simpler brother, the trump coup. These are based mainly on the idea that, if you have no trump left in the dummy to lead for a finesse against an honor held by the opponent who had the suit bunched against you, the same purpose can be accomplished by having some other suit led through him late in the hand, when he has nothing left but trumps. You therefore get the last crack at him with your own trumps. This principle of play may be employed in various ways to protect you against unfortunate trump breaks.

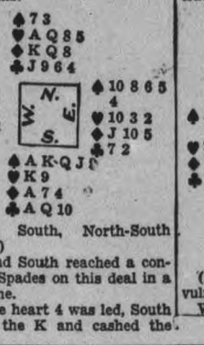

(Dealer: South, North-South vulnerable.)

North and South reached a contract of 6-Spades on this deal in a rubber game.

When the heart 4 was led, South won with the K and cashed the spades A and K. South was disappointed on the second round to find that East held as many trumps as himself and in addition he had to count on a possible club loser.

He managed to make the contact by switching then to the heart 9, which he won with the Q. On the heart A he discarded a diamond. The diamonds A and K were then cashed and on the diamond Q he tossed a club. Instead of finessing the club then, he went right up with the A and played a club, not caring who won it. No matter what West then played, South, with a Q-J-9 holding in trumps, was able to capture East's 10-8-6, so that South made the contract.

• • •

Tomorrow's Problem

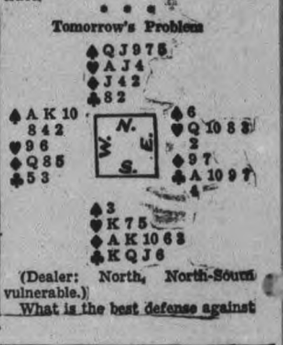

(Dealer: North, North-South vulnerable.)

What is the best defense against

Goodnight Story

By MAX TRELL

WHO TURNS ON HEAT, ANYWAY?

It had been very warm all that day, and in the evening, after the children had gone off to bed, Knarf and Hanid, the two shadows, went down into the playroom to sit by the open window and enjoy the cool evening breeze which had come up.

They were surprised, on entering the playroom, to find their old friend, Mr. Punch, sitting shivering on the stage of the little show house in which he lived (for Mr. Punch was an actor, you know, even though he couldn't act a bit until someone pulled his strings). Yes, he was sitting and shivering as though he were in the middle of a blizzard.

He was sitting there shivering.

"But it is warm," Knarf said. "Everybody says so. The children were so hot that Mother wouldn't let them play out in the sun at all."

"Maybe it was warm enough for them. But it's cold for me. The trouble with them is that they've never lived in a place where it's really warm. Now when I was a boy," he added, "I shipped on a sailing vessel as a sailor. I had decided to go and see the world, to visit all the strange countries and peoples wherever they might be. We sailed for many days in a southerly direction across the ocean. The sea was calm. There were hardly any waves. But the farther south we sailed, the warmer it became. Then one afternoon the captain spoke to me. 'Punch,' he said, 'we will soon come to the equator—' "

"What's the equator, Mr. Punch?" the two shadows asked eagerly.

"The equator," answered Mr. Punch, "is the line which goes all around the middle of the earth. It's like a belt. You can see it on all maps. And you can be quite sure that any place on the equator is the warmest place on earth. 'Well,' said the captain, 'I want you to go up that mast and watch out for the equator. The moment you see it I want you to shout down. Because we are going to follow the equator all around, as far as it goes. We are going to visit all the countries along the equator. The first country is on an island. It's called Pipingho. You'll soon spy it on the horizon.'

"And did you, Mr. Punch?"

"Just wait till I tell you," Mr. Punch replied.

(Continued tomorrow)

(Copyright, 1938, F. F. S., Inc.)

Intact Dinosaur

GLASGOW, Mont. July 17 (AP).—The almost intact fossil skeleton of a large duckbill dinosaur between 36 and 40 feet long, is being excavated in the Fort Peck fossil fields by a University of Michigan expedition under the leadership of Dr. C. L. Case, curator of the university museum at Ann Arbor. The specimen, over 50,000,000 years old, was found two years ago.

SCOTT'S SCRAP BOOK —By R. J. Scott

Strange Visitor

CHICAGO, July 18 (AP).—August Lofgreen couldn't read his morning paper. It was on the front porch, but there was a strange animal sitting on it which refused to budge. Policemen, outfitted with heavy gloves and a landing net, captured the sitter and took it to the dog pound. It was identified as an opposum.

OUR BOARDING HOUSE —with Major Hoople

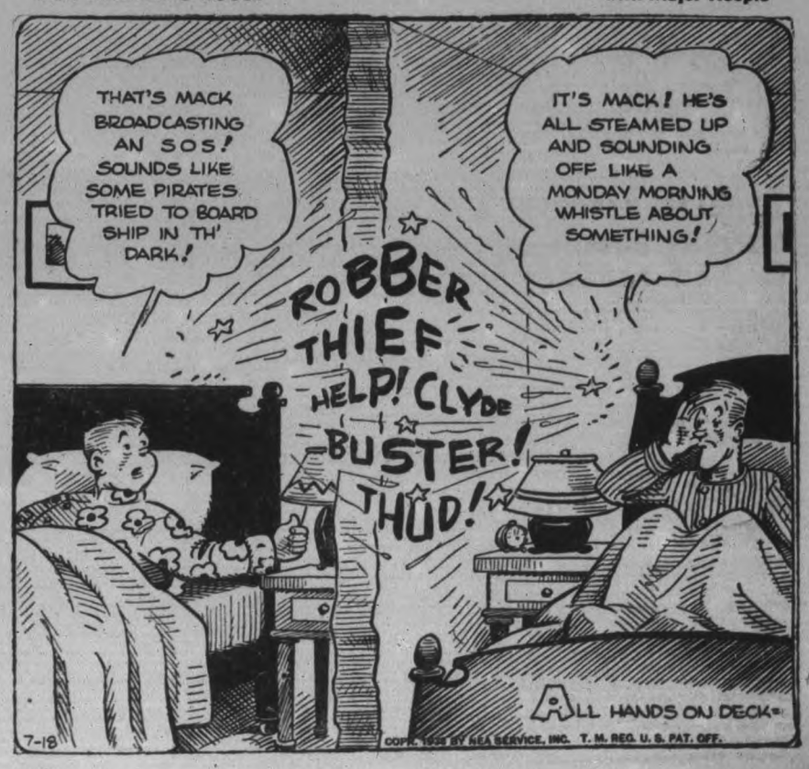

PERSONAL AND SOCIAL

Mr. and Mrs. A. Lightowler of Toronto have been the guests of Mr. and Mrs. Allen, Lansdowne street.

✧ ✧ ✧

Mrs. Fred Leslie and daughters are holidaying at Leith, Owen Sound Bay.

✧ ✧ ✧

Miss Phyllis Dawson of Gilmour street is spending a holiday with Miss Margaret Parsons of Barrie.

✧ ✧ ✧

Mrs. Joe Bird of Galt, is visiting with Mrs. W. G. Atchison, 253 Burnham street.

✧ ✧ ✧

Mr. and Mrs. Gordon Millen, Downie street, have returned from two weeks' vacation at a Chemong Lake cottage.

✧ ✧ ✧

Mrs. P. T. Oke of Port Credit is convalescing from a recent operation at the home of her parents, Mr. and Mrs. A. Bettes, 619 Lock street.

✧ ✧ ✧

Little Jacqueline Hopkins, daughter of Mr. and Mrs. Frank Hopkins, 52 St. James street, celebrates her second birthday anniversary to-day.

✧ ✧ ✧

Friends of Mr. Ford Turner will be glad to knew that he is leaving the Toronto General Hospital, and will be at Stoney Lake for the remainder of the summer.

✧ ✧ ✧

Mr. and Mrs. C. O'Donnel, Mr. and Mrs. P. Horn, Chippewa Falls, Wisconsin, and Mr. and Mrs. Verner Brandt, Toronto, were week-end guests of Mr. and Mrs. Edward Barrett, 603 Young street.

✧ ✧ ✧

Mr. and Mrs. L. V. Wood, George street, are at their cottage on Long Lake, Verona, near Kingston, for two weeks. Mrs. Wood's parents, Mr. and Mrs. Johnson Brown, Trenton, are their guests.

✧ ✧ ✧

The Misses Nellie and Evelyn Rome of 425 Rogers street, who have been guests at the home of the Misses Maudie and Jean Heron, daughters of Mr. and Mrs. John R. Heron, Toronto, have returned to their home.

✧ ✧ ✧

On Saturday morning Mrs. P. Prete, 192 Sherbrooke street, sailed from New York on the Italian liner, Comte di Savora, for her home in Italy. Mrs. Prete, a resident of Peterborough for many years, has brothers, sisters, and many friends in the Old Land, and hopes to visit with them during her two months' holiday.

✧ ✧ ✧

Mrs. Allenburgh and her son and daughter, Annabelle and Buddy, Mr. and Mrs. Raymond Fitzsimmons and daughter, Anna May, Pittsburgh, Mr. and Mrs. George Baker and daughters, Barbara and Leola, Niagara Falls, N.Y., were guests during the past week with Mr. and Mrs. M. Fitzsimmons, 492 Bonacord street.

✧ ✧ ✧

Mrs. Alex Meeks, 351 McGill street, entertained her mother, Mrs. William Nelson, Parkhill Road, and her uncle, Mr. Alex Franks of Brooklyn, N.Y., at a birthday party in honor of their joint birthdays, which were celebrated July 17. Mr. and Mrs. Franks made a special trip to the city for this occasion.

✧ ✧ ✧

Rev. Dr. T. Porter Drumm of Newark, New Jersey, preached at St. Paul's Presbyterian church on Sunday, and will occupy the pulpit at St. Paul's again next Sunday, July 24. He was the luncheon guest yesterday of Mr. and Mrs. W. L. Ferguson at their cottage at Fife's Bay, Chemong Lake, and was the officiating minister when Mr. and Mrs. Ferguson was married at Moncton, New Brunswick.

✧ ✧ ✧

The Rev. F. E. England, Ph.D., and Mrs. England, of London, Eng., will arrive in the city to-morrow, and will be the guests while in town of Rev. E. W. and Mrs. Young of St. Andrew's Manse. They will be entertained Tuesday afternoon at a picnic by the Ministerial Association and their wives at Park Hotel, Burleigh Falls. Picnic cars will leave St. Andrew's Manse to-morrow afternoon at two o'clock.

✧ ✧ ✧

Guests who attended the Burr-Young wedding held in St. Andrew's United Church on Saturday, the reception which followed at the home of the bride's parents, which was catered for by Hooper's, and later the nine o'clock supper held at the Elite Grill, included.

Mrs. Charles Musgrove, Mr. and Mrs. Douglas Musgrove, Miss Eileen Musgrove, and Mr. Jim Graham, all of Toronto; Mrs. Arthur Burr, Mr. Stanley Burr, Miss Connie Burr, Mrs. Albert Kipp, Mr. and Mrs. George Osborne, Mr. J. B. West, Miss Elizabeth Hamilton, Miss Bernice Holtzmann, Miss Blanche Hill and Miss Helen Cole, all of London; Miss Louise Dickson of Guelph; Mr. and Mrs. A. Munt, of Detroit, and Dr. Percy M. Young, of London, England; Mr. Arthur Young and Mr. Alec Young, Peterborough, brothers of the bride.

✧ ✧ ✧

Prize-Winners
At Picnic Draw

Prizes were drawn at a picnic held by the Peterborough Workers and Unemployed Association on Saturday afternoon in Inverlea park, at which games and swimming were enjoyed, followed by a basket supper. The following were the winners:

Mrs. G. Ponter, 149 Stewart street, table lamp; Mrs. H. Gilbert 249 Dalhousie street, permanent wave; J. Dougherty, 584 Waterford street, fishing rod; Louis Ronco, 544 Donegal street, set of dishes.

Prizes are to be given out at a meeting of the association to be held Tuesday evening, July 19.

✧ ✧ ✧

Mildred E. Purdy
Weds
Gordon D. Marshall

A very lovely summer wedding was solemnized at two o'clock Saturday afternoon in Mark street United Church, when Mildred Emily, only daughter of Mr. and Mrs. William Purdy of Selwyn, became the bride of Gordon Douglas Marshall, eldest son of Mr. and Mrs. Roy Marshall of Port Hope. The ceremony was performed by Rev. E. W. Rowland.

The bride, who was given away by church to the Lohengrin's Wedding March, which was played by Mrs. (Rev.) Rowland.

The bride who was given away by her father, was charming in a graceful gown of white satin made on princess lines, and trimmed with suede lace and tiny white satin buttons. The Queen Anne collar was caught at V-neck with a brilliant clasp, and the long sleeves, puffed at the shoulders, were tight-fitting from elbow to wrist. A long bridal veil of cloud-like tulle was held in place by orange blossoms, and the graceful bridal bouquet was of Columbia roses and gypsophila.

Miss Eva Hendren of Lakefield was bridesmaid, gowned in a redingote-style frock of pink radium lace over pink silk taffeta. She wore a shoulder-length veil of pink net fastened with white gardenias, pink net mittens, and white slippers. Her bouquet was of pink Briarcliffe roses and blue cornflowers.

The groom was attended by his brother, Mr. Arthur Marshall, of Peterborough.

The groom's gift to the bride was a cabinet of silver; to the bridesmaid and organist silver flower baskets; and to the best man a tie pin.

Amid showers of congratulations and good wishes the happy couple left by motor for a trip to Chicago, the bride travelling in dress of light, blue triple sheer trimmed with dusty pink, large picture hat, and white accessories.

On their return, Mr. and Mrs. Marshall will live in Peterborough.

✧ ✧ ✧

Presentation
To Harvey Teacher

Earle Chase, who has resigned from his position as teacher at Sandy Lake School, was made the recipient of a brief case, accompanied by a complimentary address, on Friday evening, when all his pupils, their parents and neighbors, gathered at the home of Mr. and Mrs. Robert Cabert to bid him farewell, and extend their good wishes for the future.

The address, signed on behalf of the community by Messrs. Roy Chesney, W. J. Stockdale, R. Colvert, R. Irwin, C. Ireland, L. Stockdale, E. Dixon and R. Stockdale, was read by Mrs. W. J. Stockdale, and was followed by the presentation by B. E. McKenty. Mr. Chase, in a few brief words, expressed his appreciation for their good wishes, and for the useful gift, and said that the good fellowship which he had enjoyed during the three and a half years in their community had left him happy memories which would last throughout his lifetime.

The evening was spent in music, and the serving of refreshments by the ladies of the school section.

✧ ✧ ✧

Bride's Father
Performs
Wedding Ceremony

Against a background of ferns, roses, lilies and delphiniums the marriage took place in St. Andrew's United Church on Saturday afternoon, July 16, of Dorothy Gladys, only daughter of Rev. E. W. and Mrs. Young, of 439 Rubidge street, to Frederick Arthur Burr of Windsor, elder son of Mr. and Mrs. Arthur Burr of London, Ontario. Rev. E. W. Young, M.A., D.D., father of the bride, performed the ceremony.

Organ music was played by Mr. R. V. Harle, L.L.C.M., A.T.C.L., organist of the church, while Miss Helen Cole of London, wearing powder blue tulle with a corsage of contrasting American Beauty roses, sang "O Promise Me" and "Thru' the Years," during the ceremony.

The bride, given in mariage by her cousin, Mr. Douglas Musgrave of Toronto, wore a gown of cream satin made on princess lines with a bodice of real lace, buttoned to the waist at the back with tiny satin buttons. Real lace was also inserted in the sleeves, which ended at the fingers in satin points. The bride wore her mother's wedding veil of hand-embroidered silk tulle, which fell to the ground at the back from a coronet of orange blossoms. She carried a shower bouquet of American Beauty roses and Baby's Breath.

Miss Aileen Musgrove of Toronto, cousin of the bride, was her only attendant. She was gowned in pale blue taffeta of floor length with a close-fitting bodice and full skirt, and wore a Juliet cap of matching taffeta. She carried a shower bouquet of Briarcliffe roses, and wore a heart-shaped silver locket, gift of the groom.

Dr. Percy M. Young of London, brother of the bride, was the best man, and Mr. Stanley Burr, brother of the groom, and Messrs. Arthur and Alex Young, brothers of the bride, acted as ushers.

After the ceremony a reception was held at the Manse, home of the bride's parents. Mrs. Young received in a gown of black lace with black and white accessories, and wore a corsage of Talisman roses. Mrs. Burr, who received with her, was in navy blue sheer with short matching coat, and blue and white accessories. She wore a corsage of Talisman roses.

Afterwards the bride and groom left on an extended trip via Toronto to New York, the bride travelling in orchid flowered georgette, white polo coat, and white accessories. Upon their return, Mr. and Mrs. Burr will live at 1440 Gladstone avenue, Windsor.

✧ ✧ ✧

McColl—Couch

A wedding of local interest took place in St. George's Church, Peterborough, on Saturday evening, July 9, when Rena Rose Mary, youngest daughter of Mr. and Mrs. George Couch, Loon Lake, became the bride of John Alexander, only son of Mr. and Mrs. John McColl, Apsley. The ceremony was performed by Rev. T. S. Gault. The bride was charmingly gowned in a toe-length gown of white satin with lace bolero white crepe hat, gloves and pumps, and carried a bouquet of pink, white and blue flowers.

Miss Vera Stephens, who attended the bride, wore a white sheer chiffon dress trimmed with blue, white accessories and carried a bouquet matching the flowers carried by the bride.

The groom was attended by Mr. Jack Patterson.

After a short honeymoon at Clear Lake, Mr. and Mrs. McColl will live in Apsley.

✧ ✧ ✧

Cragg—Clare

MARMORA, July 18. — The following report of the wedding of Miss Florence Gertrude Clare, B.A., daughter of Rev. and Mrs. D. R. Clare of Port Credit will be of interest to Marmora folk since the bride lived for three years in the village and was most popular with all classes:

The marriage of Miss Florence G. Clare, B.A., daughter of Rev. and Mrs. D. R. Clare of Port Credit, to Rev. Arthur B. Cragg, son of Harry Cragg and the late Mrs. Cragg of Calgary, was solemnized on Saturday, July 2, in the historic village church of Chessington, Surrey, England. Dr. John Line of Emmanuel College, Toronto, assisted by Rev. D. R. Evans, rector of the parish, performed the ceremony. The bride, given in marriage by A. Midford, wore a long white satin gown made on princess lines with cowl neck. Her veil of silk net was formed in a halo around the face. She carried a hand-embroidered net handkerchief which had been carried by her grandmother and her mother at their weddings. Her flowers were American Beauty roses and lily of the valley. She was attended by Miss Louise Midford, gowned in blue net with a coronet of blue and rose flowers. She carried a bouquet of pink roses.

The wedding luncheon was served at Fleetwood, Chessington, the estate of Mr. and Mrs. A. Midford, uncle and aunt of the groom.

Included among the guests were Mrs. Emily Cragg Zbinden of Switzerland, Mr. and Mrs. W. Moggridge and Mr. and Mrs. Don Misener of London, England, formerly of Toronto, Dr. Line and Mr. and Mrs. J. Moffat of Toronto.

Rev. and Mrs. Cragg motored to Canterbury, and after spending several weeks touring Europe, will return to take up residence at Northport, Ontario, where Mr. Cragg has been appointed pastor of the United Church.

We Noticed

....Someone wearing a cleverly hand-knitted one-piece dress of cool, natural cotton. The only color notes were the bag...also knitted...and the off-face, halo type summer felt the shade of wood violets.

✧ ✧ ✧

....Another adroitly designed knitted dress of string-color had navy-blue stitching and wide shoulders. It was worn with a navy knitted coat.

✧ ✧ ✧

....A trio of girls in up-to-the-minute sports outfits. One in olive green corduroy trousers and rust and green plaid jacket; two, in yellow slacks, smartly cut, and a trim brown bolero worn over a yellow pullover sweater; three, coolly attired in white slacks and tailored shirt, blue flannel jacket and white sailor cap.

✧ ✧ ✧

....For bicycling, a comfortable pullover of light-weight wool jersey in navy blue and a matching culotte skirt of summer-weight flannel, made an ideal outfit. Cashmere anklets, sneakers and a colorful kerchief, tied peasant fashion to keep the hair in place, are practical accessories.

Blom-Steenburgh Nuptials at Havelock

A pretty wedding took place at Havelock Friday at the Pentecostal Church, when Mary Emily Steenburgh, daughter of Mr. and Mrs. Floyd Steenburgh, of Belmont, became the bride of Herman Birger Blom, son of Mr. and Mrs. Alex. Blom of Lignight, North Dakota. The wedding party is seen here. From LEFT to RIGHT, they are: Archie Hinds, best man; the groom and bride; Mrs. Archie Hinds, bridesmaid.

(Examiner Correspondent's Photo.)

"Y.W." Pools Is Popular Spot

The 'Y' pool was a popular spot Saturday afternoon during the Junior sports hour, and the pool was crowded with a number of enthusiastic youngsters who may some day be champion swimmers. The Silver Finnettes will give a lovely demonstration of swimming and diving tonight (Monday) to which all the girls are invited to attend.

Winners of the junior sports hour competitions were as follows: In the 10 years and under, for speed and diving—Joan Foster, first, Nancy Sootheran, second. In the 12 years and under, Irene Kendry, first in speed, Iris Forbes, second. Angeline DeCarlo was first in diving, and Iris Forbes second.

In the 14 years and under—Doris Fanning was first in speed and Jean DeCarlo second. Jean DeCarlo was first in diving, and Doris Fanning second.

Now Is The Time For Wise Shopping

This late in the season girls who shop for clothes to wear in town or country look for "classics"—the kind that will be useful next summer.

You don't see a smart shopper who waited until now to buy an active sports ensemble getting "too different" slacks in a high-fashion print or anything else that is definitely labelled 1938 in the minds of all and sundry.

No, indeed. Slacks she buys at this point will be of plain flannel in a solid color that always has been and always will be smart and popular. If she orders a sweater for her August vacation, it will be a classic pullover or cardigan that will be just right for country week-ends for years to come.

Right now, simply cut shorts, with shirt, bolero jacket and full skirt to match, would be a good investment. Natural hopsacking, natural linen and natural cotton crash slacks and shirts are something to consider too.

Wise Sales Shopping

The woman who never has to say "I can't go—I have nothing to wear," usually turns out to be an individual who watches late-in-the-season sales at good stores and buys classics" then—content to put them away for months if necessary.

Watch for bargains in beautifully tailored slacks and shirts of flannel. There are stunning gray ones with a pin stripe of deeper gray, and dusty rose ones with pin stripes in natural or wheat that you may like better than plain navy or gray or beige.

If you need another dress for town, a navy black sheer with spid and span white collar and cuffs would be a better choice than a print. Somehow, one seldom looks smart in figured fabrics after the middle of August. September may be hot, but there will be a look of fall about you even in the midst of a heat wave. And you'll be happier in a dark solid color than in a springlike print.

If the dark, short-sleeved frock you get now happens to have a long-sleeved jacket and is in a rather heavy sheer, you'll be able to wear it next fall and winter. Don't let thoughts of all keep you from buying something which will be comfortable and flattering the rest of the summer, but if your budget is limited, it's pretty wise always to keep the folowing season in mind when shopping for things to wear during the present one. Especially if you are what is known as a late-in-the-season buyer.

The Examiner's Needlework Pattern

CROCHETED MEDALLIONS PATTERN 1800

Misty loveliness characterizes this dinner cloth which you can crochet easily and inexpensively in mercerized string. There are two medallions—both beautified in design—and they can be joined to form a spread or smaller accessories as well. Pattern 1800 contains directions for making the medallions; illustrations of them and of stitches; materials required; photgraph of medallions.

Send 20 cents in coins or stamps for this pattern to Examiner Needlecraft Dept., Peterborough Write plainly PATTERN NUMBER your NAME and ADDRESS.

DINNERS OF THE WEEK

By MARY MOORE

SUNDAY
Home Jellied Veal Loaf (see note)
De Luxe Potato Salad
Hot Buttered Finely Chopped New String Beans
Chilled Cantaloupes Halves filled with Red Raspberries or Vanilla Ice Cream
Iced Tea

NOTE: We are majoring on veal this month because of its low cost. The nice part of this loaf is that it is not entirely ground—many of the sections of meat that hold together after boiling are left intact—others that are not sightly are ground. Have the butche select you a shank of veal weighing about 4½ to 5 lbs. On this there will be about 2 lbs. of lean meat. Have him saw through the bone in 2 or 3 places. Wipe it well with a clean cloth and submerge in large pot of cold water, with ½ sliced onion, and slowly bring to boiling point, then reduce heat and cook at simmering point for from 3 to 4 hours—when meat will fall away from bones. Drain meat and bones from water and put liquor back on to boil down to 1½ cups while you are removing all meat from bones, keeping choice pieces and long strands intact and forcing small bits through meat chopper. Discard bones and gristle. In the bottom of enamel or tinned metal mould place row of sliced hard cooked eggs alternately with choice pieces of veal, then sprinkle all with finely chopped parsley, lay on more veal, then sprinkle over minced portion. Season liquor with salt and pepper and pour it over all, knocking mould on table to make liquor flow through to bottom. Press down with plate or saucer, putting weight on top to keep meat from floating and put away to chill. When ready turn out on platter surrounded with choice lettuce leaves, and garnish with sweet gherkins. This must be sliced with very sharp knife.

MONDAY (Semi-Vegetarian)
Whole Tomatoes Stuffed with Left-over Veal and Celery Salad on Lettuce
Sliced Baby Beets in Drawn Butter
Fried New Potatoes
Chilled Blanc Mange with Crushed Fresh Raspberries
Coffee

TUESDAY (Guests)
Lamb Chops with New Mint Sauce
Carrot Rings in Butter Sauce
Baked New Potatoes Radishes
Cherry Pie Iced Tea

WEDNESDAY
Spanish Omelette
Cabbage, Radish, Carrot and Cucumber Grated Salad
Fresh Raspberry Tarts with Whipped Cream
Iced Cocoa

THURSDAY
Scalloped Potatoes with Cheese and Bacon Crust
Cauliflower with Drawn Butter
Chopped Spinach Garnished with Hard Cooked Egg
One Crust Deep Apple Pie (new Green Apples) with Heavy Cream
Coffee

FRIDAY
Chopped New Beets and Greens
Sliced Tomato and Lettuce Salad
Chilled Sliced Banana and Raspberry Fruit Cup (sweeten with Lemon Syrup)
Coffee

SATURDAY
Steamed Weiners and Buns
Shredded Leaf Lettuce, Watercress and Cucumber Salad Plate
French Dressing
Spanish Bun Old Cheese Coffee

Peterborough Girls Guests at Toronto

Miss Marguerite M. Rome and Miss Mary Harstone were invited guests of Colonel and Mrs. F. H. Deacon who entertained on Saturday, (July 1) afternoon at their home, "Glenhurst," Elm Avenue, Toronto, at a lawn party for the Toronto Conservatory of Music Summer School and members of the Conservatory faculty and staff.

The guests were received on the lawn by the host, who is chairman of the board of governors of the Conservatory, and Mrs. Deason. With them were Sir Ernest MacMillan, Principal of the Conservatory, and Lady MacMillian.

Other members of the board of governors and their wives attending the reception included Mr. and Mrs. W. H. Plant, Col. and Mrs. H. L. Edmonds, and Mrs. R. R. Matthews.

Marquees on the lawn sheltered the tea-tables and multi-colored umbrellas dotted the grounds. Miss Marion Ferguson, honorary registrar at the Conservatory, and Miss Mabel Henderson, superintendent of residences, poured tea.

Many members of the Conservatory faculty attended and more than 100 other guests, including those attending the Summer School, were entertained.

A Canada-wide and international touch was noted in the list of guests who came from as far west as Duncan, B.C.; from Halifax in the east; Noranda in the north; and from Florida in the south.

The lawn party marks the highlight of the many social and musical events which have been arranged for those taking the special course in music this summer at the Conservatory.

Quality MEATS for tasty meals!

PHONE 3680

LOIN AND RIB VEAL CHOPS - - - 22c

Shoulder VEAL CHOP 15c

Round and Waffle STEAK .. 27c

Shoulder PORK CHOP 22c

Extra Special! Sirloin Steak 25c

BUEHLERS Meats

When You're in Love With a Doctor, a Pretty Nurse Can Be a Nuisance!

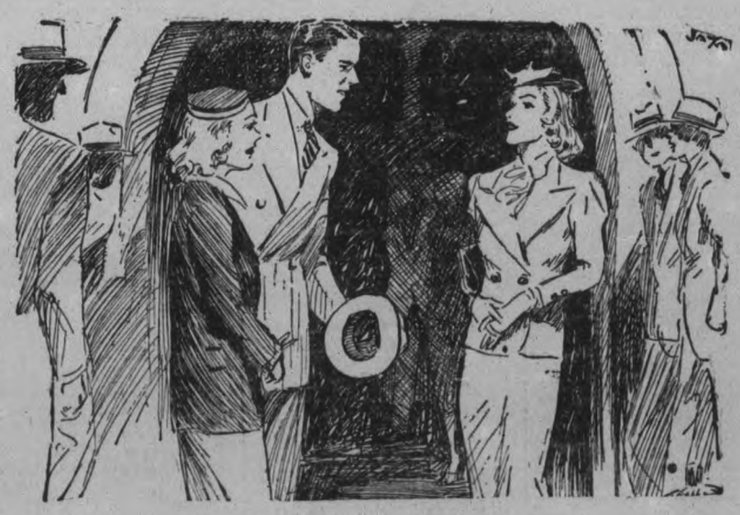

A pretty nurse could be just as dangerous as a pretty secretary, Noel told herself as she tried to smile her sweetest at the young physician and give the other girl a withering glance all at the same time. The result was an invitation to lunch and a nasty look from the nurse. It never occurred to Noel, however, that the incident marked the beginning of an animosity between the two girls that almost wrecked her life as she sampled

TWO WORLDS

BY MAUD McCURDY WELCH

BEGINNING

WEDNESDAY, JULY 27

in THE EXAMINER

Experts Prepare Starching Directions for NEW PACKAGE

What and how to starch on wash day Monday, need no longer present any problems. The problems all disappear with the complete directions to guide you that appear on the New Ivory Laundry starch package. In fact we believe it's the only package of laundry starch you can buy with such complete directions. How to revive limp oft-washed table linens—what starch solution to use for different fabrics to give the most desirable results, are clearly shown on the label. If your grocer hasn't the new blue and white package of Ivory Laundry Starch, send us his name and address and we will see that he is supplied. St. Lawrence Starch Co. Limited, Port Credit, Ont.

MEN LOVE GIRLS WITH PEP

If you are peppy and full of fun, men will invite you to dances and parties.

BUT, if you are cross, lifeless and tired, men won't be interested. Men don't like "quiet" girls. When they go to parties they want girls along who are full of pep.

For three generations one woman has told another how to go "smiling through" with Lydia E. Pinkham's Vegetable Compound. It helps Nature tone up the system, thus lessening the discomforts from the functional disorders which women must endure.

Why not *try* LYDIA E. PINKHAM'S VEGETABLE COMPOUND!

EXAMINER CLASSIFIED COLUMNS GET QUICK RESULTS FOR ADVERTISERS

Births
Marriages
In Memoriam
Cards of Thanks
Deaths

BORN

MAHONEY. — To Mr. and Mrs. M. Mahoney (nee Mary Wynn), July 18, the gift of a daughter.

FETTER.—At St. Joseph's Hospital, Saturday, July 16, to Mr. and Mrs. Barney Fetter, a baby brother for Donald and Terry.

MOORE.—On Sunday, July 17, at Nicholls Hospital, to Mr. and Mrs. A. Moore, a son, Robert Aylmer.

DIED

SAUNDERS, Mrs. Frank — At her home in Windsor, on July 17; the wife of Frank Saunders, daughter of the late Mr. and Mrs. William Kindred of Peterborough, and sister of Mrs. Fred Whatley of Boswell Avenue.

MICKS, David Stephen. — At the Nicholls Hospital, Monday, July 18, David Stephen Micks in his 71st year. Funeral Wednesday, July 20, from the residence of his sister, Mrs. H. A. Bonney, 711 Water street, at 1.30 D.S.T.; Rev. A. J. Preston, of Keene Presbyterian Church officiating Interment, Warkworth.

IN MEMORIAM

JACOBS.—In loving memory of my brother-in-law, David Jacobs, who died one year ago, July 16.

One year has passed, dear brother,
Since you were called away.
How well do we remember
That sad and weary day.
You suffered much, you murmured not,
We watched you day by day;
We cried and prayed that your dear life
Would not be taken away.
—Ever remembered by Mrs. Allan Knott and Family, Brothers and Sisters of Curve Lake.

CARDS OF THANKS

The family of the late William McGuire extends their sincere thanks to Rev. Father Maloney and the attending doctor, also all kind friends and neighbors who assisted in any way during their recent sad bereavement.

Mrs. M. Valcis and family wish to extend their deep gratitude to the nurses of Nicholls Hospital, and attending doctor, also to their many friends and neighbors for kind expressions of sympathy and floral tributes received during the recent illness and death of their beloved father and husband.

MONUMENTS

I. PIRIE
Monuments
MARKERS - INSCRIPTIONS
Superior Workmanship
Lower Prices
71 Crescent Street Tel 2852

COMING EVENTS

First insertion, 25 Words or less minimum charge 50c Subsequent consecutive insertions, 40c per insertion All over 25 Words 2c per extra word per insertion

ST. AIDAN'S CHURCH, Young's Point, July 21. Meat and Salad Supper. A Sale of Fancy Work Numerous attractions on the Church Grounds; Tea-cup Reading by Madam Gwalia. Supper from 5 to 8.30. Adults, 35c; Children, 20c. In the evening a Dance in the Parish Hall. Wilson's Orchestra. Dance, 25c.

INTERDENOMINATIONAL Meeting in St. Andrew's Church on Tuesday, July 19, at 8.30 p.m., to hear Rev. F. E. England, Ph.D., Benhill-on-Sea, England, Preacher, Author, Lecturer, Psychologist, on "The State of Religion in England. Silver offering. You are invited.

U.F.O. DANCE, Chemong Pavilion, Wednesday, July 20. Round and Square Dancing. Moncrief's Orchestra. Admission 25c.

PETERBORO RIFLE CLUB.—Shoot will be held on the range for the A. T. Weir Memorial Shield, on Saturday, 23rd. Any .22 rifle with iron sights and 3-lb. trigger pull; open to all non-members. Range will be open on Tuesday, 19th, for practice.

CARD PARTY, Tuesday, July 19, 8 p.m., basement of Sacred Heart Church. Thirteen good prizes. Come, and bring your friends.

AT PENTECOSTAL CHURCH, John W. Follette, from the Lakeshore Pentecostal Camp at Cobourg, will be speaking in the Full Pentecostal Church at Water street, Tuesday night, at 8 p.m.

PERSONALS

MRS. GEORGE KINGDON, DRESSmaker, formerly at 466 Patterson Street, has Moved to 77 Aylmer Street South. 'Phone 1578W.

LADY WILL WASH, IRON, IN YOUR own Home. 'Phone 1983F.

GERTRUDE GROVELLE, 344 McGILL Street. 'Phone 2891 — Finger Waving 25c End Permanents $1.00. Permanent Waves, $2.00 to $7.00. Ten years' experience.

SPECIALS — $5.00 OIL PERMANENTS for $4.00. $4.00 Perms for $3.50. $3.50 Perms for $3.00. Shampoo and Fingerwave, 60c. 'Phone 2467. Reid's Beauty Shop, 416 Water Street.

FOR YOUR NEXT BEAUTY SERVICE—Try the La Salle Beauty Salon. Genuine Eugene Special Oil Permanent, regular $7.50, for $5.00 Individual (Vitamin) Oil Wave, regular $5.00, for $3.50. Other Waves from $2.00 up. Shampoo and Finger Wave, 65c, or with Oil Manicure or Facial, $1.00. This Special for Months of July and August only. Mrs. Dorothy Lattin, 456 Sherbrooke (next to Campbell's Dairy). 'Phone 738.

Taxis.

FOR BETTER SERVICE
'PHONE 105
CAPITOL TAXI.

STINSON TAXI
'PHONE 480
CABIN TRAILER FOR SALE.

FLORISTS 1

THE PETERBOROUGH FLORAL CO Flowers Delicately Arranged for All Occasions. 436 Water. 'Phone 1395, Nights 1688J

FOR SALE

4 Miscellaneous 4

TERRIER PUPS, NICELY MARKED, black, white. Fred H. Moore, Sherbrooke Road.

SIX-TUBE CAR RADIO, $19.50. GUARanteed. Terms if desired. Johnston's, George at McDonnel.

CULTIVATOR, MOWER, RIDING Plough, Scuffler, Single and Double Harness, Many Useful Articles. Mrs. T. Z. Webster's Farm, 10th Smith.

ONE TWO-CYLINDER AND ONE FOUR-Cylinder Boat Engines. With reverse gear. 'Phone 1467.

WILTON RUG, 9 x 12, GOO DCONDITion, cheap. Apply 410 Dublin Street.

DEERING BINDER, GOOD CONDITION, 3 new Canvases and New Knife. 'Phone 995 ring 24.

BOSTON TERRIER PUPPIES, REGISTered; Wire-haired Terriers. 473 Rogers. 2815W.

RASPBERRIES. CALL AT 5 WOLSLEY Street, or 'Phone 3006.

MASSEY BINDER, 7-FT., REASONable. 'Phone 484-22.

DEERING BINDER, YOUNG PERCHEron Horse, also 40 Cords of Wood. J P. Flood, Ennismore.

CHOICE CUTHBERT RASPBERRIES, Norman Stenson, 'Phone 347 ring 32.

SLIGHTLY CHIPPED CUPS, 15c DOZ. 97 Robinson Street, Corner Mark.

TENOR GUITAR, FREE LESSON. APply 149 Maria.

VICTOR MANTEL RADIO 138 PARK

OATS, 50c. GORDON NICHOLS, Selwyn.

MAHOGANY FINISH MEDIUM-SIZE Piano, newly reconditioned, $40. 'Phone 2212W. 663 Aylmer Street.

COCKER SPANIEL PUPPIES, REGISTered. Hedgley Kennels, River Road South. 'Phone 3316W.

HALF-TON YALE CHAIN BLOCKS, Inside Micrometer 2" to 12", Outside Micrometer 2" to 23". 185 Princess Street. 'Phone 2878W.

1936 DEFOREST-CROSLEY RADIO, Brass Bed, cheap. 101 Monaghan Road.

HARLEY-DAVIDSON MOTORCYCLE, also Bicycle, both good condition. 30 Lafayette.

5 Fuel 6

SUMMER WOOD, BEST QUALITY, $2.50 Half-Cord. Thompson's Coal. 'Phone 2260.

$1.25 QUARTER-CORD, BEST DRY Slabs 'Phone 58

DRY MIXED SLABS $2.50 PER HALF-Cord. Mixed Wood, $2.25 Also Shingles and Posts for Sale. Baker's Wood Yard. 'Phone 676.

DRY SLABS $2.50 HALF-CORD Thisdale's. 'Phone 153

7 Live Stock and Poultry 7

TEN CHOICE LITTLE PIGS. ARCHIE Clysdale, Birdsall.

CHEAP, QUIET WORK HORSE, 'PHONE 2201J.

FOR SALE—SEVEN PIGS, SIX WEEKS old. S. H. McIlmoyle, Fraserville.

HOLSTEIN COW, DUE TO FRESHEN soon, TB and bloo dtested. Ray Wood, 1 mile west Springville.

10 CHOICE PIGS, 6 WEEKS OLD. Oswald Boyce, Lakefield.

ELEVEN PIGS, 7 WEEKS. REG. BELL, Lakefield, R.R. 3.

8 Real Estate 8

100 ACRES, SMITH TOWNSHIP, FIVE miles from City, good Buildings $3,500. M. STOREY 374½ Georga Street. 'Phone 939

9X Building Material 9X

USED LUMBER PAINT STEEL ROOFing Sheeting, Electric Motors Market Prices paid for Scrap Iron Metals. Waste Paper Peterborough Metal and Waste Co. 256 Simcoe Street Phone 697

10 Used Cars 10

'27 CHEVROLET SPORT TOURING, A1 condition; new top, good tires. Cheap for cash. 295 Murray.

DUMP TRUCK, 1930, GOOD RUNNING order, dual wheels. Sacrifice, $150 Sam Wildman, Norwood.

FOR SALE — GOOD CAR, CHEAP. Will Trade. 'Phone 529J.

1928 CHEVROLET COACH, $100 CASH. 'Phone 3768W.

CHRYSLER 60 COACH, '28 OLDS COUPE '30 Essex Sedan. Dawson Service Station, 'Phone 1523.

Uncle Si Says:—

"Seth Rogers figgered he'd retire and go to Californy so I tol' him to list his business for sale in the Peterboro Examiner Want Ads, 'n he did, 'n I'll be dadgummed if he didn't get more moneyn he'd ever seen before."

All The King's Horses, All The King's Men, Can't Pull as Much As a Want Ad. Can

TO RENT

11X Apartments for Rent 11X

THREE-ROOMED APARTMENT. 541 Gilmour.

FOUR-ROOMED APARTMENT, NEAR C.G.E. 'Phone 2682F.

BRIGHT FOUR-ROOMED APARTMENT conveniences, balcony; central. 174 McDonnel.

FOUR-ROOMED APARTMENT; CONtinuous hot water; central. 960M.

TO RENT — FIVE-ROOMED APARTment, hardwood floor, conveniences. 162A Park Hill Road.

FURNISHED APARTMENT, THREE Rooms and Balcony, hardwood floors, private bath, continuous hot water, front entrance, newly decorated. 548 Sherbrooke Street, Peterborough, Ont. 'Phone 966W.

NEWLY DECORATED, HEATED, MOdern Apartment. 601 Water.

HOUSEKEEPING ROOMS, UNFURnished; no children. 1489W.

MODERN APARTMENT, FIVE ROOMS, heated. 275 Charlotte Street. 'Phone 1362J.

11XX Houses to Rent 11XX

HOUSE, NO. 338 RUBIDGE STREET—$35.00 per month. Hot water heating Possession arranged. 437 George

SIX-ROOMED HOUSE, NOW VACANT 660 Reid.

SEVEN-ROOM HOUSE AND HEATED Duplex. 481 Gilmour.

SMALL HOUSE, LONDON STREET West. Apply 640 Bethune.

12 Rooms 12

THREE UNFURNISHED OR PARTLY Furnished Rooms, heated, clean and bright, with all conveniences; adults. Reasonable. Apply 239 Westcott Street.

FURNISHED ROOMS, GROUND FLOOR Night or Week. 2591J.

UNFURNISHED BED-SITTING-ROOM and Kitchenette. 268 Aylmer.

TWO UNFURNISHED ROOMS. 595 George Street N.

NICELY FURNISHED ROOM, BOARD optional; conveniences; Gentleman. 376½ Water.

TWO BRIGHT, CLEAN ROOMS, ON bath flat, $10 monthly. Apply 296 Edinburgh.

FURNISHED BED - SITTING-ROOM, hot water, grill. 190 Brock.

GOOD BOARD AND ROOM. 476 AYLmer.

FURNISHED ROOMS. 359 STEWART.

BRIGHT FURNISHED BEDROOM. 267 Hunter.

12X Summer Cottages 12X

SIX-ROOMED COTTAGE, FOR AUgust, Kawartha Park. Apply Dr. Dale or Dave Charlton.

SMALL FURNISHED COTTAGE AT Catchecoma; good beach. 'Phone 2804W.

FULLY-EQUIPPED COTTAGE, ON Katchewanooka, July 23-31, August 13 through September. Write F. C. Marshall, 193 London Street.

FURNISHED COTTAGE TO RENT ON Deer Bay. Apply S. E. Graham, 653 Reid Street. 'Phone 2776M.

WELL-FURNISHED COTTAGE, LAKE Shore, Chemong. 'Phone 992 ring 12.

WELL-FURNISHED COTTAGE, WITH Boat, for July 23-30. 'Phone 409J.

TO RENT — AFTER AUGUST 2, COTtage, close to City. 588 George.

FOR RENT — FURNISHED SUMMER Cottage for August, Main Shore Kawartha Park; 20 miles. 'Phone 1362J.

FOR SALE OR RENT — COTTAGE, Loon Lake, nice beach, boats, Furniture, etc. No reasonable offer refused. 723 George Street, ePterborough.

LARGE CABIN, FIFE'S BAY, SLEEPS 3; $1.50 per day, with Boat. 'Phone 740W.

COTTAGE AT BUCKHORN, REASONable. 'Phone 260J.

13 Vacation Accommodation 13

KAWARTHA PARK, STONEY LAKE, Island Cottage and boat. Mr. H. Copping, 316 Margaret Avenue.

EASTVIEW, BUCKHORN LAKE — DO you want fish, big ones, or ducks later? Fine Large Lakeshore Lots, only fifteen miles north of Peterborough, Ennismore Township. Good road. Situated on ground rising from good shore. Scenically unsurpassed Properly sub-divided, with gravelled road touching every Lot. Several acres of playground and beach. Splendid community well. Only 16 Lots left, $150 each. Very easy terms. Cross Chemong Bridge, follow Eastview signs. Come and have a picnic this week-end. You will admot this is the best buy anywhere. A. P. Stock, 'Phone 1467.

BUYERS OF FARM STOCK

Always follow Examiner Classified Ads That's why farm stock is sold so quickly by using

THE EXAMINER

TEL. 1600

Uncle Si Says:

"Who'd a thunk ol' Misses Cooley's furniture'd fetch a nickle? But seems it was early Andrew Jackson er sumpthin 'n she got $295.00 fer it through a Peterborough Examiner Want Ad."

TOO LATE TO CLASSIFY - - By Baer

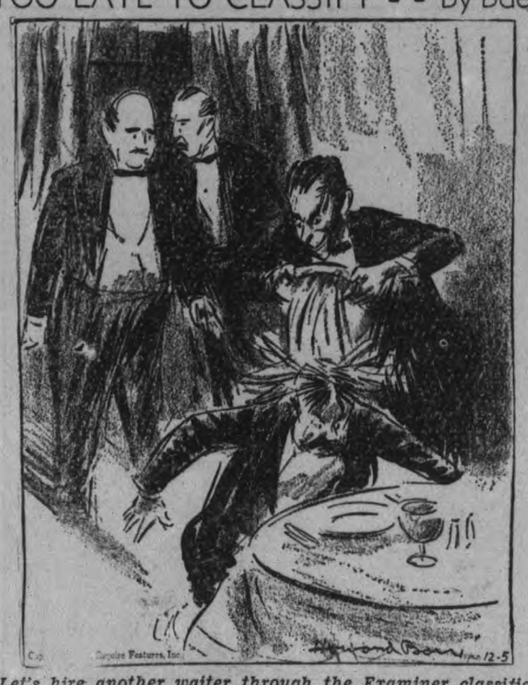

"Let's hire another waiter through the Examiner classified ads. He's been acting like that ever since he won the sweepstakes!"

WANTED

15 Miscellaneous 15

LIVE POULTRY — SPECIAL PRICE 694W. 342 Stewart. M. Katz.

MORTGAGE WANTED — $3,000.00, ON Highly Improved Property, at 6%. Write Box 143, Examiner.

WANTED — USED FURNITURE AND Cook Stoves. Alf Hudson, 'Phone 65, Lakefield.

WANTED — BOARD, IN QUIET HOME, near Chemong Lake. 'Phone 3038W.

ONE OR TWO UNFURNISHED ROOMS Wanted, on Ground Floor, with Board, for Married Couple; central preferred. Give location and terms to Box 181, Examiner. Also give 'phone number.

WASHING AT HOME, CALL, DELIVery. 1367W.

SEWING MACHINE, FOR CASH. WRITE Box 182, Examiner.

GENTLEMAN'S BICYCLE, GOOD CONdition. Pay cash. 372 Queen.

TO RENT — SIX-ROOM HOUSE, BY September First, vicinity Queen Alexandra School. State rent and conveniences, Box 38, Coe Hill, Ont.

18 Help Wanted Female 18

GENERAL. APPLY 483 WATER Street.

19 Help Wanted Male 19

MAN WITH CAR.
WATKINS DEALER (PREFERABLY between 25 and 50) needed for nearby Rural Route supplying established demand for World Famous Spices, Baking Powder, Extracts, Cleansers, Soaps, Medicines, Fly Spray, Mineralized Stock and Poultry Tonics. 70-year reputation. 10,000 dealers. Must be satisfied with $30.00 weekly at start. Selling experience unnecessary. Farm experience helpful. Credit furnished right parties. Write immediately, J. R. Watkins Company, Montreal, Que., Dept. O-P-2.

GENERAL BLACKSMITH. O. B. McIlvenna. 'Phone 8 ring 5, Warsaw.

WANTED—MAN FOR PETERBOROUGH to handle Quality Teas, Coffees, Spices, Extracts, Fly Sprays, Medicinal Preparations direct to established users. Also opening in Peterborough County for Man with car. Write T. H. Ward Company, John South, Hamilton.

19X Agents Wanted 19X

CAR OWNERS — MAKE MONEY ALL year selling nationally known Trees and Plants, guaranteed quality. 25% more sales the new Coupon way. We pay weekly. Luke Brothers Nurseries, Montreal.

20 Employment Wanted 20

CANADIAN LEGION HAVE LISTS OF Competent Returned Men to Fill Temporary or Permanent Positions Give the ex-Soldier a chance to work for you 'Phone 141

BOOKKEEPER, WITH SALES FLOOR experience, desires Position. 'Phone 2679W.

21 Boarders Wanted 21

ROOM AND BOARD, ALSO TOURISTS 422 Rubidge. 'Phone 2022.

ROOMS, WITH BOARD, FOR GENTLEmen. 'Phone 1647F.

MARRIED COUPLE, OR OTHER Boarders. 491 Aylmer.

WHO CAN DO IT

22f Miscellaneous 22f

DUSTLESS FLOOR SANDING. J. B Vance. 773 Aylmer. 'Phone 1292.

WANTED—TO DO, CARPENTER WORK by the Day or Contract. 'Phone 3407J

23 Auto Repairs and Accessories 23

COAL OIL, 16c. Gasoline 44c (TAX Extra). Car and Tire Repair. Auto Parts and Accessories. Dawson Service Station. 'Phone 1523.

28 Moving and Storage 28

SHORT DISTANCES OR ANYWHERE in Canada or United States, Covered Padded Vans. Experienced Courteous Man. Apply full particulars. M Rawlinson Limited, 610 Yonge Street Toronto.

29 Upholstering 29

FURNITURE — UPHOLSTERING, REfinishing, and Repairing. J. LaPointe 'Phone 1295J.

Paint or Paper, Plant or Plaster, The WANT ADS Finds Its Master.

34 Radio Service 34

1939 PHILCO CAR RADIOS $39.95. BROWN'S RADIO SERVICE 547 GEORGE STREET.

37 LOST 37

KODAK, AT KRESGE'S. REWARD. Please leave at Examiner.

BOSTON TERRIER, ANSWERS TO name of "Laddie." Reward. 'Phone 1922M.

SMALL BLACK LEATHER ZIPPER Purse, containing about $20 in Money between Zeller's Store and Capitol Theatre, on Saturday night. Finder please 'Phone 1199W. Reward.

BABY'S PINK TOILET SEAT, WITH Rubber Pad, between Edinburgh and No. 7 Highway towards Havelock. 'Phone 1530W.

RED COCKER SPANIEL, WHITE TIPS on toes, white breast and white strip on face. 'Phone 826. Reward.

PROFESSIONAL

41 Accountant 41

EDWARD HUMPAGE — Chartered Accountant, Auditor. 419 George Street

44 Lawyers 44

EMMETT F SHEEHY — Bonded Attorney Loans 397 George Street.

PECK, KERR & McELDERRY Barristers and Solicitors, 415 Water Street Peterborough Telephone 1950 E. A Peck, K.C. F. D. Kerr, K.C. V. J McElderry K.C.

HON. G. N. GORDON, K.C. W. B GORDON — Law Offices, 395-39 George Street. Appointment by Telephone 3300 and 3301.

JACOB LOW — Barrister, Solicitor Notary Public. Money to Loan on First Mortgages 219 Hunter Street West Peterborough, Ont. Phone 2244 Nights and Holidays 1021.

ALEXANDER L. ELLIOTT K.C. M.P.P. —Barrister, Etc. Money to Loan Interviews by Appointment. Telephone 3. Office: 455 George Street, Kresge Building Peterborough.

W. B. PHILP — Barrister, Solicitor Notary Public. 385 Water Street 'Phone 602.

47 Mineral Fume Baths 47

MINERAL FUME BATHS. DE-TOXIFY AND RE-VITALIZE NATURE'S WAY 'PHONE 3157, PETERBOROUGH 220 BROCK STREET.

MONEY TO LOAN

MORTGAGE LOANS 5½% APPLY TO G. N. Gordon K.C. and W. B. Gordon

HOUSEHOLD
LOANS
WITHOUT ENDORSERS
Rates authorized by special Act of Dominion Parliament.
Loans $50 to $500. No credit enquiries of friends or relatives. Immediate service on all applications. 12 months to repay. To apply: 'Phone or visit office
"Doctor of Family Finances"
Central Finance
CORPORATION
Second Floor, KRESGE BUILDING
355 GEORGE STREET
TELEPHONE 1703, PETERBOROUGH
Loans Made in Nearby Towns.
Tune in CFRB, 6-6.15 p.m. Daily.
Offices in ten Ontario cities.

PERSONAL LOANS
$5C TO $400
To responsible persons of sufficient earning ability who are the owners of a Car or Furniture, whether fully paid for or not, we offer is service. Only your signature required. Loans repayable in convenient monthly payments.
TORO FINANCE CO.
181 CHARLOTTE STREET

To Advertisers

Classified Advertising must be phoned or brought into the office by 10 o'clock on Saturday and 1 o'clock during the week.

49 NOTICES 49

PHONE HALLIDAY'S FOR NEW LOW Sale Price on Hardwood Flooring Your New Floors will cost Less Monthly payments if desired. 1086—Wm. J. Bull, Local Sales Representative, 539 Downie.

Notice to Creditors

IN THE MATTER OF THE ESTATE OF ALEXANDER THOMPSON, Late of the Township of Harvey, in the County of Peterborough, Farmer, Deceased.

NOTICE IS HEREBY GIVEN, That all Creditors and others having CLAIMS against the Estate of the said ALEXANDER Thompson, who died on or about the 10th Day of October, A.D. 1936, are required to send to the undersigned Solicitors for the Executors of the said Estate, on or before the 19th Day of August, 1938, their names, addresses, and full particulars of their Claims duly verified, and that after such last mentioned date the said Executors will proceed to distribute the Assets of the said Estate among the parties entitled thereto, having regard only to the Claims of which they shall then have received notice.

DATED at Peterborough, this 18th Day of July, A.D. 1938.

WILLIAM ROBERT THOMPSON and ANDREW ALEXANDER THOMPSON, Executors,
By HALL & CARLEY,
No. 8, Bank of Commerce Block, Peterborough, Ontario,
Solicitors.

50 AUCTION SALES 50

FOR A SUCCESSFUL AUCTION — J. H MILES, Auctioneer, Valuator Tel 1477

HOME IMPROVEMENT

Plumbing and Heating.

FOR EXPERT PLUMBING AND HEATING REPAIRS & CONTRACTS SEE J L P SMITH 372 WATER ST

SEE H. WYNNE, ELECTRICIAN, FOR Free Estimates on New and Old Wiring and General Electric Repairs of all kinds. 34 Sophia Street. 'Phone 1944W.

FOR CEMENT WORK 'PHONE HOWARD ROSE 2312J FREE ESTIMATES.

BUILDING, REMODELLING, REPAIRS. Free Plans and Estimates. 'Phone W. J. Koster, 473 Aylmer Street.

Electrical.

COMPLETE ELECTRICAL SERVICE
Electrical Fixtures
And Wiring Devices.
GRANT & LOUCKS
418 George Street. Tel. 798.

For "Live Wires" With the "Umph"

The sizzle on the griddle means cash in the till. If you're "laid off" a Hot Dog Stand or a Filling Station will meet the situation. The Business Opportunities Ads on this page are the way stations on the road to independent avocations.

$$$$$$$$$$$

MONEY! MONEY!

You will need extra cash on your vacation. . . Why not sell that Old Stove, Radio, Pram, Bicycle, or Old Gold, Furniture or What Have You, through the Classified Page where you are certain of a buyer.

$$$$$$$$$$$

SOMEWHERE IN THIS DISTRICT

There is someone who wants what you have to sell.

And there is always someone who has what you want to buy.

In either case the short cut is an Examiner Classified Ad.

Simply telephone 1600.

If Used Furniture You Seek, See Classified Want Ads. Every Week

BUDGET BLUES?

Those budget blues are causing furrows in your brow? Then take your troubles to a friendly loan merchant, borrow money to balance your budget. For a register of Money to Loan merchants, consult Examiner Want Ads.

IMPORTANT!

The More You Tell The Quicker You Sell

Give an interesting description of the thing you wish to sell. Write your want ad so that it would interest you if you were the buyer. Be sure to sign your name to your ad and tell how to reach your place. Remember, the more you tell the quicker you sell.

Hundreds of Opportunities Await Your Choice In the EXAMINER Want Ads TODAY, and Every Day!

The Examiner
CLASSIFIED ADVERTISING RATES

Cash Rate:
1 Cent per Word or Figure per Insertion, Minimum Charge 25c

Charge Rate:
2 Cents per Word or Figure per Insertion. Minimum Charge 35c

Box Numbers:
One or more Consecutive Insertions 10c

Coming Events:
Per Word per Insertion 2½c
Minimum Charge 50c

Special Announcements:
Birth Announcements 50c
Engagement Announcements .. 50c
Marriage Announcements 50c
Death Notices 50c
Card of Thanks (up to 1 inch) 50c
In Memoriam (up to 2 inches) 75c
Over 2 inches (per inch extra) 50c

Legal, Municipal, Government, Auction Sales:
First Insertion, per agate line .. 12c
Repeat Insertions 6c

'PHONE 1600

It Might Have Been A Very Sad, Sad Story

MRS. CAROWNER: "Where are you going on your vacation?"

MRS. CARLESS: "It looks as if we won't be able to go anywhere. We haven't found a car yet."

MRS. CAROWNER: "My dear, look on the Classified Page of the Peterborough Examiner, you will find your car."

(THE NEXT DAY)

MRS. CARLESS: "We got our car, and thanks to Want Ads, we are all set to enjoy our vacation in the country."

The Crossword Puzzle

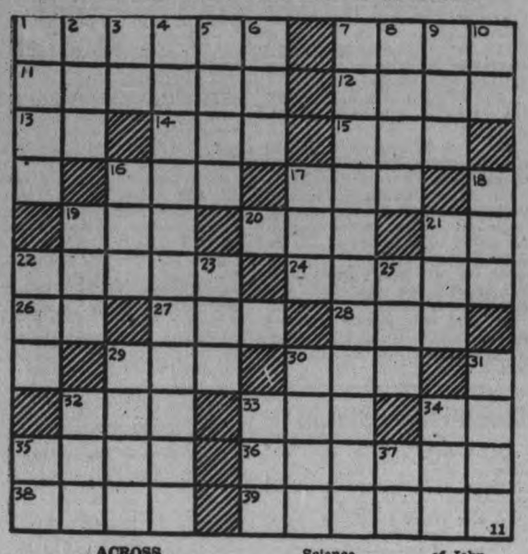

ACROSS

1—A garden tool
7—Prison (slang)
11—To fail to follow suit if able to (cards)
12—Exclamations of disgust
13—Near
14—Grow old
15—Shade tree
16—Land measures
17—Peer curiously
19—Greek letter
20—A sky god (Norse myth.)
21—A kind of moth
22—Slightest
24—Gleam
26—Above
27—A dolt
28—Kind of tree
29—Mischievous child
30—To warm one's self in the sun's rays
32—A hardy cereal grass
33—Affirmative reply
34—Expression of inquiry
35—A colt
36—To entangle
38—Crooked
39—Institute for the insane

DOWN

1—Carriage of an overhead conveyor
2—Soak timber
3—Forward
4—Tediously
5—Pelts with eggs
6—Famous Confederate general
7—Peevishly
8—Homely
9—Practical unit of electrical resistance
10—Doctor of Science (abbr.)
16—Exclamation of triumph
17—Pork
18—To set down (a memorandum)
19—Energy
21—Writing fluid
22—International unit of illumination
23—Spigot
25—Scotch form
29—Jewish month
30—Japanese coins
31—Eldest son of Noah
32—Fuss
33—Affirmative vote
34—The current five-franc piece
35—Note of the scale (4th)
37—An adjective suffix

Answer to previous puzzle

	S	A	L	A	M	A	N	D	E	R
G		M	O	W		B	A	R	G	E
A	D		P	A	D		B	U	R	S
S	A	T		Y	E	S		G	E	T
S	L	O	W		B	A	Y		T	
Y		M	A	N	A	G	E	R		A
	A		S	E	C		T	U	R	N
O	W	E		E	L	M		B	I	N
M	A	D	E		E	O	N		M	E
E	R	A	T	O		R	A	G		X
R	E	M	A	R	K	A	B	L	E	

COPYRIGHT, 1938, KING FEATURES SYNDICATE, Inc.

DONALD DUCK

By Walt Disney

TILLIE THE TOILER

—By Russ Westover

Copr. 1938, King Features Syndicate, Inc., World rights reserved.

HENRY

—By Carl Anderson

THE TUTTS

By Crawford Young

SALLY'S SALLIES

It may be true that the law gives a man the right to open his wife's letters, but it doesn't give him the courage.

BRICK BRADFORD

—By William Ritt and Clarence Gray

MUGGS AND SKEETER

—By Wally Bishop

BRINGING UP FATHER

—By George McManus

THE GUMPS

VETERANS GET TIME OFF

Canadian Breweries Limited are making it possible for their 178 ex-service men to attend the Canadian Corps Reunion, by registering them with their units and giving them the necessary time off with pay.

INDIA'S DEFENCES

KARACHI—(CP). — In view of discussions regarding inadequacy of India's coastal defences, army, navy and air force heads will confer at Delhi on a program of co-ordinated development.

Lewis Draws Up Congress "Blacklist"

WASHINGTON, July 18—(AP).—United States Labor's Non-Partisan League, headed by John L. Lewis, committee for industrial organization chieftain, put 40-odd Congress members on a "blacklist" today and marked them for defeat.

The opposition, it was indicated, was based chiefly on the candidates' stand on the wage-hour bill. The list included a majority of the United States House of Representatives' rules committee which kept that measure pigeon-holed for many months.

It was this committee, too, which spiked Lewis' attempt to force through Congress in the closing hours of last session a contractor "blacklisting" bill.

The list accentuated also the split, politically as well as on unionization views, between the committee for industrial organization and the American Federation of Labor.

It included names of several men whom the A.F.L. has endorsed. Among these were Senators Adams (Dem., Colorado) and Lonergan (Dem., Connecticut) and Representatives Sumners (Dem., Texas) and Lamneck (Dem., Ohio).

The league, spokesmen said, has rated Congressmen "A," "B," "C," and "D," according to their Labor views.

At the same time the league's "blacklist" was disclosed, E. L. Oliver, executive vice-president, also named over several Senators and others whom the league accord an "A" rating because of their Labor records.

The classifications of Senators followed closely in most cases the ratings as to "Liberals" and "Conservatives" reputedly made by administration advisors. Oliver conceded there was a close parallel but said the league was primarily concerned with Labor records of candidates while the administration considered primarily loyalty to its leadership.

Bombing Hospitals

SAN FRANCISCO, July 18 (AP)—Dr. Leo Eloesser, prominent San Francisco surgeon who served seven month with the Spanish government medical corps, today charged Insurgent planes bomb and strafe hospitals "as they would a trench."

"I have seen planes dive on hospitals, dro pbombs and fire machine guns killing, shocking or wounding doctors, nurses and patients," said the 72-year-old surgeon who returned home yesterday.

RHEUMATIC PAIN AGES YOU

Many a man has been the picture of health until Rheumatic trouble attacked him!

A pitiful sight to see him looking years older than he really is. But in most cases this is *unnecessary*. What causes Rheumatic twinges? Damp, Cold? No. The weather only aggravates what is already there. The *cause* of Rheumatic ailments, Neuritis, Lumbago, Sciatica, is often Uric Acid in *your* system. Uric Acid forms crystals—hard, sharp, very painful. Uric Acid is caused by congested waste matter that poisons your body. And within that poisoned body is a sluggish liver.

Now Fynnon Salt helps stimulate the liver. The combination of Sodium, Potassium and the elements of Lithium in Fynnon Salt works through your system to clear out poisons and help dissolve Uric Acid crystals. With the cause of the trouble removed you are soon fit again. Large bottle of Fynnon Salt, 75c at all druggists'. 33

Movie Director Sues For $250,000 And Gets 6 Cents

Los Angeles, July 18

JAMES CRUZE, Motion Picture Director, who sued McFadden Publications for $250,000, allegedly libel, won vindication — and six cents.

"I find that the defendent intended no reflection on Mr. Cruze's character or ability," Superior Judge Benjamin J. Scheinman said yesterday, in signing the judgment. "For this reason, I render nominal damages in his favor to vindicate him, if any vindication is necessary.

Cruze complained that a magazine article implied that he had become impoverished and had lost his professional ability. His attorneys, however, agreed to compromise on the six-cent settlement.

DOWNEYVILLE

Mrs. W. C. Herlihey and Miss Delphina Piggott have returned home after spending a week in Montreal and Quebec.

Mrs. Clare Scully and children of Detroit, Mich., are at present the guests of Mrs. Scully's parents, Mr. and Mrs. Edward Costello.

Mrs. Simon Perdue has returned to her home in Peterborough after spending a week the guest of her daughter, Mrs. Percy Lucas and her son, Patrick Perdue.

Miss Marguerite Clancy, teacher at Fergus and Miss Teresa Clancy of Rochester, N.Y., are at present the guests of their mother, Mrs. Michael Clancy.

The following pupils were successful in passing their entrance examinations: Claude Perdue and Bernice Begley from S.S. No. 6, Bernice Garvey, Lillie O'Leary and Donovan Lucas S.S. No. 4, Nora Guiry and Marie Murtha S.S. No. 15. Congratulations to pupils and teachers.

During the severe storm that passed over this section a great deal of damage was reported. Mr. John Guiry had a log barn blown to pieces by the wind. Patrick Perdue had a barn struck by lightning with a few boards torn off and William Patrick north of Downeyville had a brooder house and some sixty turkeys struck by lightning and burned, also telephone poles were blown down and trees uprooted, fences blown down and grain flattened.

Mr. and Mrs. Gordon Gilbert and family of Toronto have moved down and are occupying their cottage near Pigeon Lake.

Mr. and Mrs. Leo McColl of Toronto spent the week-end the guests of the latter's mother, Mrs. Simon O'Connell.

Mr. Joseph O'Connell and Miss Pauline Scully are attending summer school in Toronto.

Miss Emma Ayotte of Toronto spent Sunday the guest of Mr. and Mrs. Joseph Guiry.

Raymond Perdue spent the week-end the guests of friends in Toronto.

Mr. and Mrs. Frank Cavanagh of Ennismore spent Sunday the guests of Mr. and Mrs. Patrick Perdue.

The Misses Zita and Velma Herlihey of Peterborough spent the week-end the guests of their parents, Mr. and Mrs. Martin Herlihey.

Mr. and Mrs. Ed Graham of Peterborough are at present the guests of Mrs. Graham's parents, Mr. and Mrs. Thomas O'Neill.

We are proud of the King's Wharf ball team. They are making a name for themselves. They have been winning from the Jones' boys and Bellamays of Lindsay, Ennismore and Kinmount. It was a mistake they did not join the league, but we all hope to see them in the league next year.

Mr. and Mrs. Murray Edmonds of Toronto spent a few days the guests of the latter's parents, Mr. and Mrs. Michael Harrington.

London buses break down once in every 18,736 miles, says an official report.

As Hughes and His Crew Touched New York Soil Again

Back at Floyd Bennett Airport, New York City, after an historical flight around the world in less than four days, Howard Hughes and his four companions alight from their giant plane as a tremendous throng surges about their ship. Four of the five flyers are shown here. Hughes is wearing the hat. In foreground is Radio Engineer Richard Stoddart; behind him, also smiling, is Edward Lund, engineer mechanic. In the doorway, back of Hughes, is Thomas Thurlow, navigator.

Rome Takes Gayda As Duce's "Voice"

ROME, July 18—(AP).—When people want to know what Premier Mussolini may do next, they read Virginio Gayda, editor of Il Giornale D'Italia, generally regarded as the newspaper sopkesman for Il Duce.

Italian and foreign observers have found out that while Gayda may not reveal all that is in Mussolini's mind on any particular day, a fairly good idea of his policy may be obtained by following Gayda from day to day.

Fascist officials deny he is Il Duce's mouthpiece, but usually add, "but of course, he's a very sound and competent journalist; quite reliable."

When Mussolini has something of prime importance to announce, he usually says it in a speech. Or, being a newspaperman himself, he writes an article for his Milan newspaper, Il Popolo D'Italia.

Gayda is not personally close to Mussolini. He sees him perhaps a dozen times a year. But he is in daily contact with Foreign Ministre Count Ciano, who is in daily contact with Il Duce.

Gives Ciano Ideads

Gayda, it is said, frequently suggests the line of an editorial to Ciano in the morning. Ciano sees Mussolini at 11 o'clock. Mussolini approves or disapproves it, adds or subtracts ideas, and Ciano passes the word on to Gayda. Gayda is a rapid writer, and by 1.30 in the afternoon a lengthy editorial, occupying the main position in the paper, is on the streets.

Born in Rome in 1885, Gayda was a foreign correspondent for Turin and Milan newspapers for years; working in Germany, France, Switzerland, Russia and the Balkans. He married a Russian woman. The Giornale d'Italia, once a leading Liberal organ, was acquired by pro-Fascist interests when Mussolini suppressed the opposition press. Gayda has been its director since 1926.

Gayda's political philosophy might be summed up something like this: Mussolini is always right; Fascist policy is wise, benevolent, far-seeing and just; Italy wants peace but it is prepared to unloose war to protect her interests and honor.

Robins vs. Snake

FORT ERIE, July 1 (CP).—G. F. Cady, resident here, witnessed a battle of the species in his backyard the other day. A garter snake attacked and captured a young robin. Within a few minutes the chirping of the robin attracted 15 others who made a mass attack on the snake. When their efforts seemed futile, Mr. Cady's son, George killed the snake and release the robin.

Bluefin Sportsmen Draw First Blood

YARMOUTH, N.S., July 18—(CP)—Cry of "tuna! tuna!" rang out along the swells on Soldier's Rip yesterday and when the boats sailed home the masthead of the vessel occupied by Townsend Martin, New York sportsman, announced the first blue fin of the year had been landed.

Although four of the monster fighters were hooked on a rod and line yesterday, Martin drew first blood of the 1938 season when after a three-hour battle he landed a 470-pound tuna.

Meanwhile at Liverpool preparations were underway for the international tuna matches.

A patrol boat whistle at dawn on Aug. 27 will send 18 big game fishermen, representing three nations seaward on a hunt for the biggest and best of the Atlantic bluefins.

Angling teams of the United States Cuba and the British Empire will enter the three-day contest for the Sharpe trophy won by the British team at the first international match off Wedgeport, N.S., last year

The anglers won't be allowed to use lines heavier than the 36-thread lines they carried at Wedgeport a year ago. Tapered lines and steel rods are barred too.

Fishing from power boats will not be permitted. Anglers must use dories, though the power craft will stand by. Teams will be limited to six men. In 1937 they had seven.

JAPAN'S SHIRTS

LONDON—(CP). — Sir William Brass, M.P., drew attention in the House of Commons to "cheap shirts from Japan," and asked the government to consider protection that would help Lancashire cotton makers.

YOUNG'S POINT

The friends of Miss Aileen Young, daughter of F. M. Young and the late Mrs. Young, who is attending Summer School at Guelph, will be pleased to know that a great honor was conferred on her recently when she was made president of the House. She was chosen out of 150 girls, and she was also elected convenor of the social activities.

Since the first of July the fishing has been especially good. Splendid catches have been made by Mr. and Mrs. J. Belcher of Dayton, Ohio; also other guests at Lakeview House, Messrs. Edward Salawony, Robert T. McKee, Bridgeville, Pa., S. Brierly, Toronto, L. Davidge, Toronto, A. Wilkinson, Toronto.

Congratulations are extended to Edgar Moore and Clare Johnston, who were successful in passing the entrance exams.

Rev. E. C. Moore and Mrs. Moore were called to Howell, Michigan, on Sunday owing to the death of an old parishioner of that place.

AFFECTS HOT SPRING RESORT

Because the recent earthquake stopped the flow of mineral water, Teshikaga, a hot spring resort in Japan, may have to quit.

BANCROFT

Miss Margaret Hagerman of Belleville, is visiting her aunt, Mrs. E. Hagerman.

Miss Emily Munro and Jean Armstrong are visiting the latter's home at Frankford.

Mrs. John Green of Maynooth is visiting at the home of her daughter, Mrs. M. J. McAlpine.

Mrs. B. Moore of Rochester, N.Y., is visiting Mrs. E. Kennedy at Hotel Bancroft.

Rev. L. J. Kennedy is in Haliburton, overseeing the building of a chapel there.

Mr. Martin Casey of Maynooth while working on the road near his home had the misfortune to break his ankle, he is resting in the Red Cross Hospital here.

Mr. and Mrs. Bart Gaffney of Delora spent a few days this week camping at L'Amable.

Mr. and Mrs. Patrick Kelly of Rochester, N.Y., spent the week-end at the home of the latter's sister, Mrs. J. Peters.

Desert Flower Blooms

GALT, Ont., July 18 (CP). — A dessert flower is thriving in Alex Murray's backyard here. He got it seven years ago and now it is more than five feet high. There are 437 bell shaped blooms on the plant.

CREDIT UNION

ANTIGONISH, N.S.—(CP).—The fourth annual meeting of the Nova Scotia Credit Union League will be held in Antigonish August 15 and 16, it was announced by President John Foote. Great progress has been made during the last year by the co-operative organization in this province.

Tax Rate Raised For Lakefield

LAKEFIELD, July 18—Lakefield's tax rate for 1938, was set at 42 mills, which is the highest rate since 1934, when the council held their regular meeting in the Memorial Hall. The rate for 1937 was 32.8 which means a jump this year of 9.2 mills.

Reeve Chas. S. Tanner, and Councillors W. J. Hendren, G. D. Scriver, C. K. Armstrong and D. B. Millar were present.

Mrs. S. Higgins and Miss M. Sanderson, were present, and as representatives of the Women's Institute requested permission to make certain charges in the kitchen of the Memorial Hall at the expense of the Women's Institute. The matter was referred to the chairman of the property committee.

It was moved by Councillor C. Armstrong and seconded by Councillor G. D. Scriver that Frank Dralling's services being no longer required, that he be asked for his resignation the same taking effect June 30, 1938.

Correspondence was received from the following sources, and placed on file: Lakefield School boards, re estimates for 1938; Lakefield Public Library, re estimates for 1938; Kawartha Lakes and Haliburton Tourist Association, re payment of grant; County clerk, re county rate and indigent patients; Hall, Hall and Stevenson, re village islands; Porter Co., re concession lease.

Bylaw number 801 received its several readings, was passed and the reeve and clerk were authorized to sign and seal the same thereby setting the tax rate for 1938 at 42.0 mills per dollar.

LAUGH at SUNBURN

Instant relief or money refunded

IF NOXZEMA doesn't bring instant relief to the reddest, sorest sunburn, your money will be refunded. First Aid Hospitals at biggest beaches use Noxzema—for nothing relieves sunburn like this soothing, cooling cream. Notice how quickly all heat and soreness disappear. Greaseless, will not stain. Get Noxzema at any drug store.

Noxzema Cream

RICH, HEALTHY TAN *without painful burning*

For rich, even tan, use Noxzema greaseless Suntan Liquid Cream. Keeps skin smooth—soft. If you prefer oil use Noxzema Suntan Oil.

FIRE Next Door

A fire next door is more exciting than an earthquake on the other side of the world.

It is real "home" news, close to the lives of all people who live in the same town, actually touching their personal interests. It is the sort of news that people watch for every day in the only medium that gives it to them regularly and in complete detail . . NEWSPAPERS.

These are the chief purveyors of news with the genuine home touch, and, consequently, the advertiser's best media for making the story of his products familiar in every household.

Let consumers read about your products in the midst of their daily news, and they will come to accept them as part of their home necessities.

This advertisement was prepared for the Canadian Daily Newspapers Association, by Stevenson & Scott, Limited.

Held As Slayer After Baseball Taunts

Resenting taunts made in a Brooklyn bar concerning the prowess of the Brooklyn Dodgers as compared to the New York Giants, Robert G. Joyce, ardent baseball fan, shown ABOVE, being questioned by police, shot one man and critically wounded another before being subdued by other patrons of the bar.

THE CANADIAN DEPARTMENT STORES LIMITED

STORE HOURS: 9 A.M. to 5.00 P.M.; Wednesday, 9 A.M. to 12.30 Noon; Saturday 9 A.M. to 9.30 P.M.

Our A MONTH OF SALES..

SOMETHING DIFFERENT EVERY DAY

If You Cannot Come to the Store, Phone 3000

July Feature!

Boys' and Youths'

2 and 3-Piece

Wool Tweed Suits

Exactly Half-Price

1.98 to 3.97

In order to clear racks for Fall stock coming in we are offering an unusual saving in these good quality wool tweed suits. 2 and the majority 3-piece styles, which includes a choice of longs, shorts and golf Trousers. Sizes in the lot, 22 to 32. July Special, Suit ..... 1.98 to 3.97

—Main Floor, C.D.S.

July Feature!

Women's and Misses' Rayon Spun

Printed Frocks

1.98

They've proved so popular... these dresses of that cool, smooth spun rayon fabric that are so fresh and inviting, you'll include several in holiday and home wardrobe, with a good variety of printed, floral designs on light and dark backgrounds. Simply but smartly tailored types, and some more dressy...all featuring short sleeves, pleats, fancy necklines, button and belt finished. Sizes 14 to 20, 38 to 44. July Special, each 1.98

—2nd Floor, C.D.S.

VALUE!

Pressed Glass Fruit Nappies

Here's an economical offer sure to interest housewives at home or cottages. Clear pressed glass fruit nappies, with nicked edge. Special

6 for .25

—Basement, C.D.S.

Women's and Misses' Smart Celanese

GOWNS and PYJAMAS

Cool and practical, fashioned from washable celanese in tea rose and ice blue. Gowns fitted uplift style. 2-piece pyjamas, faggot and lace trimmed. Sizes: small, medium and large. Each ... **1.29**

—2nd Floor, C.D.S.

Grosvenor Pattern Community Plate 1-2 Open Stock Price

26-Pc. Set Reg. Open Stock Price 39.50 **19.75**

24 pc. set, reg. $50 ..... $25

—Main Floor, C.D.S.

THE CANADIAN DEPARTMENT STORES LIMITED

Evening Examiner

Peterborough

JULY 19

1938

MICROFILMED BY

MICROFILMING SERVICES

2215 QUEEN ST. EAST

TORONTO, CANADA

START

OF

REEL

Tomorrow
SHOWERY; COOLER.

The Peterborough Examiner

Last Year
MAXIMUM 85 - MINIMUM 52

VOL. LXXX, No. 167 PETERBOROUGH, TUESDAY, JULY 19, 1938 ★ PRICE THREE CENTS

Tiff Over Girl Leads To Murder

Gun Stops Mob 3 Hrs. But Coroner Makes Arrest Alone

COCHRANE, Ont., July 19.—(CP)—After Harold Johnston was shot down in nearby Hooker Creek last night, Louis Lee held a crowd of villagers at bay for three hours with a rifle before giving himself up to Chief Coroner E. R. Tucker, M.D., of Cochrane.

Lee, a former resident of North York, was charged with murder.

Johnston was shot on the doorstep of his own home, 50 yards away from Lee's house. He and his mother had just returned from a drive with Lee's daughter, Doris.

Lee was arrested only after the coroner had argued with him, at a distance, for peaceful surrender. When threats were no longer forthcoming, Dr. Tucker walked over to the Lee door, opened it and walked in. In a few minutes he came out again followed by Lee. The coroner was carrying a rifle.

Lee was taken to Matheson jail and held on a charge of murder. No date has yet been set for an inquest. Lee is expected to appear in court at Cochrane later today.

Police said Lee had objected to his daughter, who was married five months ago, being seen in Johnston's company.

When Doris got into a truck with Johnston and the latter's mother last night Lee ordered the girl down from the cab seat. She refused and the three drove away.

On their return to the Johnston home, Lee was waiting. Words were exchanged between Lee and Johnston and Lee allegedly ran to his house, brought out a rifle and shot the younger man.

2 Fisher Children Perish In Fire

EASTERN HARBOR, N.S., July 19. (CP).—Fishermen in this Scatarie Island village prepared to-day for the burial of three children burned to death when fire swept their home yesterday, causing fatal burns to their mother, Mrs. James Parsons.

As neighbors found shelter for the five surviving children, their father lay in a Glace Bay hospital, 30 miles away, being treated for serious burns suffered when he tried to save the three tots from the flaming cottage.

Dazed by the tragedy which struck in this hamlet of eight families on Cape Breton's east coast, neighbors were unable to say how the fire started.

Twenty minutes after discovery of the blaze, the fisherman's cottage had become the pyre of the three children. William, eight, Joseph, six, and Susie, two.

A few minutes after being admitted to a Glace Bay hospital, Mrs. Parsons succumbed. Her husband was burned badly about the face and was unable to see or speak.

Four other children who were absent at the time returned last night to find their home in ruins.

The tragdy struck while the island's eight families were preparing for a celebration in honor of a fisherman who had won a boat race at nearby Main-a-Dieu a week ago.

Cuba produced 2,976,000 tons of sugar in the last fiscal year.

Lad Delivers Papers Containing Story Of Brother's Death

Toronto, July 19.

ALLEN ROBINSON, 16, did not smile last night when customers greeted him as he delivered evening editions of a Toronto newspaper. In the paper was the story of his brother's death just a few hours before. The brother, Peter, 14, was electrocuted as he attempted to repair an elevator.

Allen Robinson told his newspaper dealer nobody else knew his route and so he would deliver the papers himself.

Sidley Inquest On July 26 May Clear Case

TORONTO, July 19.— (AP).—Amid reports that bank assets of W. Perkins Bull have been tied up by government investigators, the mysterious Mabelle Horlick Sidley case moved to-day toward what was expected to be the first public hearing of details of her death—an inquest scheduled for July 26.

Reports that investiagtors under the Ontario Succession Duty Act had tied up Bull's bank accounts and deposit boxes, preventing him from making any financial transactions, remained unconfirmed. Bull, at whose home Mrs. Sidley died July 6, declined to make a statement.

The succession duty investigation was launched last week following announcement that the Toronto lawyer and historian was one of the chief beneficiaries in Mrs. Sidley's will, which disposed of an estate valued variously at from $4,000,000 to $10,000,000.

At his Rosedale home Bull refused to discuss reports that he had been instructed to appear for a detailed examiantion by the succession duty branch of the treasury department some day this week.

Premier Hepburn initiated an aggressive campaign to collect succession duties four years ago and at this year, the government amended the Act to give investigators wide powers in the examination of estates.

Succession duty collections for the last three years have averaged nearly $20,000,000 annually, constituting one of the treasury's richest sources of income. Scores of "closed" estates were re-opened and additional duties paid to the government.

Safety Boxes Sealed.

Seeking to establish what part of the Sidley estate was in Ontario, government investigators last week sealed safety deposit boxes held in Toronto banks under Mrs. Sidley's name. It was presumed the government sought permission of the will executors to open the boxes.

Police, concerned with an investigation into Mrs. Sidley's death, planned to summons more than 20 witnesses for the inquest. Only summonses delivered so far were those to Bull and his son, Thomas Henry Bull, who left a liner bound for England and returned home.

Other chief witnesses will include pathologists conducting an autopsy at the request of Mrs. Sidley's son, William of Racine, Wis. Their reports were expected to be completed this week.

Speeding Penalty

CHICAGO, July 19 (A.P.).—Frank Zalon will be sitting on a street corner for four hours next Sunday night counting automobiles as they go by. It will be his penalty for speeding. The magistrate who imposed it will expect a report next Monday.

A New Hero

Add to the galaxy of transatlantic heroes the name of Douglas Corrigan, 31-year-old mechanic-flyer, of Santa Monica, Cal. Corrigan amazed the aviation world by taking off quietly from New York and landing at Dublin, Ireland, 28 hours and 13 minutes later. Flying the same nine-year-old plane in which a week previously he had made a non-stop flight from Long Beach, Cal., to New York, Corrigan landed on the other side of the ocean unperturbed by the fact few would dare fly even for a short distance such an ancient plane.

Rumanians Will Mourn Marie For Six Months

BUCHAREST, July 19.—(AP). — The death of their mother, the dowager Queen Marie, brought at least temporary reconciliation today between King Carol of Rumania and Nicholas Brana.

The King summoned his brother —the former Prince Nicholas, shorn of his titles and in exile in Italy since April 26, 1937, for marrying a commoner—to attend the funeral of the Queen. Her Majesty died Monday of an unusual form of cirrhosis of the liver at the age of 62.

King Carol warned Brana, however ,that he must leave Rumania immediately after the ceremonies.

A solemn requiem mass was celebrated by Miron Christea, Prime Minister and Patriarch of the Rumanian Orthodox Church, at the cemetery at Sinaia, seat of Queen Marie's castle where she died. The mass marked the beginning of six months' mourning.

A Royal train is to convey the body Thursday to Bucharest, where it will lie in state Thursday and Friday in Cotroceni Palace, the Queen's former residence in this capital.

A special funeral train will take the remains to Kurtea De Argesch on Sunday for interment beneath a 16th century cathedral cloister, where a vault next to that of her husband, King Ferdinand, has been prepared for her. Ferdinand died in 1927.

Special cheap railroad fares will be instituted to enable poor people to visit Bucharest for farewell to their beloved Queen.

Music was forbidden throughout Rumania, amusement places were closed until after the funeral and masses were conducted throughout the country.

Father Urges Lashes For His Son But No Jail Term

Hamilton, Ont., 19.

WILLIAM FORRESTER suggested in court today his son receive lashes instead of a jail term so he would not be "contaminated" by contact with criminals. Raymond Forrester, the son, pleaded guilty to a charge of stealing a golf club from the Hamilton Golf and Country Club. Sentence was reserved until Saturday.

'Peg Sportsman Wife, Son Tied, Robbed

CHICAGO, July 19 (AP).—A. C. Tarn, wealthy Winnipeg turfman, and his wife and son were bound and terrorized last night by two masked gunmen who escaped with $585 after threatening to kidnap the son for ransom.

The robbers spent 30 minutes at the suburban Lake Zurich cottage occupied by the Tarns during the Arlington Park racing season in search for more money.

Tarn, 46, owns a stable of horses now running at Arlington Park. He cashed a cheque for $500 at the track yesterday and it was believed the robbers saw it and trailed him.

Upon their entrance, the robbers said, "We want the dough." They forced Mr. and Mrs. Tarn and their 19-year-old son, Clifford, into a rear bedroom, made them lie on the bed and then tied them with neckties and hosiery. One stood guard while the other searched the cottage and found $585.

After a whispered conference one of the robbers turned to the son and said, "Get ready to come with us." Turning to Tarn he added: "Unless you give us more money, we'll kidnap your son for ransom."

Tarn said he told the robbers, "You'll have to do it then, because there isn't another cent in the house."

The gunmen held a second conference that lasted five minutes. Then they walked out. The Tarns quickly broke their bonds and notified police.

Hepburn's Plane Totes Dope To Save Horses

WINNIPEG, July 19—(CP).—Premier Mitchell Hepburn's holiday airplane journey across Western and Northwestern Canada to-day turned into a service mission as the big twin-motored plane piloted by Jimmy Towne took off from Stevenson field here for Regina with about 400 pounds of brain disease medicine for horses.

Passengers aboard the plane which left at 11.49 a.m. E.D.T., were Premier Hepburn of Ontario; J. P. Bickell, Toronto mining financier, and B. E. Smith, New York financier.

Moose Jaw authorities, it was learned here last night, sent a rush order for medicine to combat encephomyelitis, the brain sickness which was reported to have caused numerous horse fatalities in Saskatchewan during the week-end.

Manitoba Government officials who supplied the medicine had asked Premier Hepburn's party to take it by plane to Regina, 360 miles west of Winnipeg, from where it will be rushed the remaining 40 miles to Moose Jaw.

The party is expected to arrive at Regina at about 1.30 p.m. E.D.T.

Calling on Gardiner.

Premier Hepburn plans to visit the farm of Hon. J. G. Gardiner, Federal Minister of Agriculture, during a brief stopover in the Saskatchewan capital. Then Pilot Towne will take the party to northern mining fields and eventually to the Klondyke area of the Yukon where the Ontario Liberal Leader expects to visit the old haunts of "Dangerous Dan McGrew."

The 8,000-mile holiday trip began during the week-end and after a flight over Western Ontario the big plane landed at Stevenson Field, Winnipeg, Sunday night.

Yesterday Premier Hepburn, Mr. Bickell and several others visited the farm areas south of Winnipeg.

FUNDED DEBT

HALIFAX—(CP).—Halifax's net bonded debt, representing all debts except sinking funds and self-supporting utilities, was $7,978,301 on January 1, 1938, or a net bonded debt of $134.60 for each resident of the city.

Robbers Loot Bank At Richmond Escape With $12,000

Richmond, Ont., July 19.

THREE armed men held up the staff of Bank of Nova Scotia here to-day and escaped with a sum of money. The amount taken could not be ascertained immediately.

Provincial police at Ottawa and Perth were notified at once and officers set off in pursuit of the bandits who escaped in an automobile.

A bank official gave a tentative estimate of the loss at $12,000.

Richmond is a village 20 miles west of Ottawa.

Starlings Assail Army Worms Cheer Farmers

TORONTO, July 19 (C.P.). — An old Ontario pest, the maligned black starling, may be of some use after all, farmers are beginning to suspect. Despised by fruit farmers because the birds eat the fruit, they are seen as a new hope by grain farmers whose fields are being threatened by the destructive army worm.

In Oxford County farmers report great swarms of starlings are settling down in infested fields to feed on the worms. But the presence of the birds indicates the presence of the worms so they are not entirely welcome.

Reports of new swarms of army worms are being received daily at the offices of the Department of Agriculture here.

One of the greatest grain and hay crops in years in Calvin Township, North Bay district, is threatened. Farmers are unitin gto fight the worms in the Corners district there.

The pest has moved south from Perth Township into Oxford and corn on several West Oxford and Zorra Township farms has been attacked. It is hoped there, however, that other crops there will be ready for harvest before great damage is done.

Cutting Grain Green.

Dozens of Bruce County farmers have sought assistance from Agricultural Representative George R. Patterson at Walkerton in their fight against the worms. Grain is being cut for green feed in an attempt to halt the advance. A spraying solution approved by experts at the Ontario Agricultural College is being used with some success.

W. M. Coburn, York County representative, led a bee of 100 farmers yesterday on the farm of William Brodie near Markham. For hours, they filed through a 28-acre field of barley and oats spraying poisonous mash over the grain. The bee was the fourth in a fortnight in that district in the fight against the worms.

One Bruce farmer reported he attempted to stop the spread of worms from an infested field by ploughing a border about the area. So thick were the worms, however, that the plough greased up and made it almost impossible to dig a furrow.

France In Blaze Of Splendor Hails British Rulers On Historic State Visit

Paris Echoes To Salute Of 101 Guns As Nation Of 102 Million Welcomes Monarch Of 500 Million

PARIS, July 19 (AP).—A booming salute of 101 guns welcomed King George and Queen Elizabeth today on their arrival for a historic visit of State to France.

The King, sovereign of an empire of nearly 500,000,000 people, came with his Queen by boat and train from London to this capital and was greeted by President Albert Lebrun, titular chief of State for 102,000,000 people.

The visit of the British sovereign was designed to reaffirm—as did a similar visit by King George V. in 1914—the common front of two of the world's greatest empires.

Tonight a State reception was held at President Lebrun's Elysee Palace in honor of the British monarchs, first of the major ceremonies of the four-day visit to emphasize the friendship of the two great democracies.

Outside the palace all Paris celebrated. The day was proclaimed a holiday, British and French flags garlanded the capital, fireworks blazed and crowds danced in the streets to the music of orchestras and bands.

The royal party arrived at the Little Bois de Boulogne Station in the aristocratic northwest corner of Paris, a square, gray-stone structure under whose green cupola visiting royalty traditionally descends.

LeBrun Extends Welcome.

As the royal train arrived, the King and Queen, smiling broadly, stepped to the platform and shook hands with President and Madame LeBrun. The King wore the uniform of an Admiral of the Fleet. The Queen was all in white.

Marines lining the platform presented arms, while a marine band played "God Save the King" and then the "Marseillaise."

The Royal Standard and the French Tricolor ran up on gilded masts. From a huge cage, concealed banks of flowers, 10,000 white doves were released as Their Majesties appeared, a symbol of Franco-British aspirations for peace.

King George and Queen Elizabeth arrived at Boulogne this morning from London and came to Paris over 120 miles of carefully guarded rails which became, in effect, their private line for the occasion. All traffic was stopped and stations shut an hour before their passage. Troops, mobile guards, gendarmes and police guarded the entire route.

All Cabinet Presented.

Premier Edouard Daladier and his entire Cabinet were presented to the Sovereigns by President Lebrun, after which the King inspected the marine guard.

Then the Queen took the arm of the President, Madame Lebrun took the King's arm, and the party entaered automobiles for a three-mile ride through Paris to the Foreign Ministry on the Quai d'Orsay, the visitors' home during their four-day Paris stay.

Throngs along the route were estimated at more than 2,000,000, shouting "Long Live the King!" and "Long Live the Queen!" as the motor cars, surrounded by mounted Spahis in brilliant red, white and blue uniforms and Republican Guards in flashing gold helmets, went by.

Fifty thousand steel-helmeted

(FRANCE IN BLAZE)
(Continued on Page 2, Column 5)

Japs Redouble Protests To Moscow

TOKYO, July 19 —(AP)—Instructions to make a new and stronger protest to Soviet Russia over alleged seizure of Manchoukuo territory were telegraphed tonight to the Japanese Embassy in Moscow, coinciding with a Tokyo demonstration demanding war on Russia.

Mamoru Shigemitsu, Japan's Ambassador, was told to carry the protest directly to Maxim Litvinoff, Soviet Foreign Commissar.

Japan charges that Soviet troops have occupied territory of Manchoukuo, Japan's protectorate, near Changkufeng, close to the junction of the boundaries of Manchoukuo, Russian Siberia and Japanese Korea.

Japan already had protested the alleged invasion, while the Manchoukuo Government at Hsinking had sent a stiff note directly to Russian border forces demanding speedy withdrawal from the disputed area. (In Moscow Russian officials, declaring Soviet troops had merely taken over territory belonging to Russia, refused to take the matter seriously.)

Lieut.-General Seishiro Itagaki, Japan's War Minister, reported formally on the dispute to General Kazushige Ugaki, Foreign Minister.

In Tokyo 25 Japanese, carrying heavy canes and wearing arm bands of an extreme Nationalist Society, demonstrated before the Soviet Embassy.

"Get out of Manchoukuo or we will throw you out," some yelled, referring to recent reported clashes on the Manchoukuo-Siberia frontier.

They were not permitted to enter the Embassy grounds.

Fire Almost Circles B.C. Settlement

CAMPBELL RIVER, B.C., July 19 (C.P.). — British Columbia police here announced last night that nearby settlement of Forbes Landing was "almost encircled" by raging forest fire.

Little summer resort, evacuated by most of the residents last week when the timber blaze came within a few hundred yards of the community, it was cut off from telephone communication and the bridge over the only road from here to town had been destroyed.

Police officers said some persons were believed still in town, but did not think they were in immediate danger.

De Valera Lauds Corrigan, U. S. Dusts Celebrity Trail

DUBLIN, July 19.—(AP).—Prime Minister De Valera congratulated Douglas G. (Daredevil) Corrigan to-day on his "wrong way" flight from New York to Dublin.

The Prime Minister hurried from a cabinet meeting to greet the 31-year-old Californian, who told him the details of the flight in his old $900 plane which Corrigan insisted brought him to Eire instead of California because of a little "mistake" in direction.

After thanking De Valera for Eire's kindness to him, Corrigan, appeared as fresh as if he had just hopped across the Irish Sea, visited government buildings to straighten out difficulties arising out of his failure to have any of the papers a flier abroad is supposed to carry.

Officials of Eire's Department of External Affairs told him they would place no difficulties in his way.

Corrigan went out to Baldonnel airport to see his "old crate" and disclosed he hoped to visit London to exhibit the plane. There was some talk that he might take the machine to the Glasgow Exposition.

"I am not going home without that plane, but I won't fly it," the Californian explained.

He said he would take it back by steamship.

He lunched at the United States' Legation, where messages from many parts of the world poured in with congratulations on his flight. One of them was said to have been from Henry Ford.

Corrigan was $2,000 to the good

(DE VALERA LAUDS)
(Continued on Page 2, Column 2)

Rule Drunken Playboy Mustn't Drop Woman Like Toy

New York, July 19.

A DEFENSE of United States womanhood no matter how humble her station in life," as "not to be treated as a chattel and afterward dropped like a toy by a drunken playboy," came today from Justice Salvatore A. Cotillo, using the case of Mrs. Martha Barkley Ryan, 22, as an object lesson.

The court awarded comely Mrs. Ryan, of Morganton, N.C., a separation, $833.33 monthly permanent alimony and $7,500 in lawyers' fees from her husband, Basil A. (Pat) Ryan, who asserted after their marriage he had no recollection of it, and was "trapped into it" while he was drunk.

Ryan is the wealthy heir to part of the Wall Street fortune of the late Thomas Fortune Ryan.

Changed His Mind

ST. THOMAS, Ont., July 19 (C. P.). — James Bowman had just decided golf was greatly over-rated as a sport when he drove from the eighth tee and he could not find his new ball. Mr. Bowman changed his mind. He found the ball in the cup, a hole in one on the Municipal Links.

Shanghai Suburb Fighting Kills 600

SHANGHAI, July 19 (AP).—Sharp guerrilla fighting in industrial Pootung, across the Whangpoo River from Shanghai, has taken perhaps 600 lives the past four days.

The Pootung area had not been a scene of major fighting since the Japanese offensive to capture Shanghai last August and September.

Chinese, who finally withdrew, listed 200 Japanese casualties, 100 dead among the attacking irregulars and 300 peasants killed accidentally or by Japanese upon suspicion of guerrilla activity.

The Japanese drive to capture Kiukiang, 135 miles below Hankow, continued with heavy artillery and aerial shelling, but still without marked result.

The Japanese want Kiukiang so they can press on toward the China capital, and today two of their warships, in the upper Yangtse alternated with warplanes in bombing the city. Defending land batteries replied with steady fire.

Chinese reports said many of Kiukiang's important buildngs were destroyed and that there were heavy casualties among civilians.

The Weather

The Examiner's Barometer
Noon - - 29.32

Peterborough Temperatures
To-day:
6 a.m. - - 58
Noon - - 83
Yesterday:
Highest - 87
Lowest - - 60
One Year Ago:
Highest - 85
Lowest - - 52

Rain (inches) . 1.37 0.72 none

While average temperatures last week were below those of two previous years, rainfall was exceptionally high for mid-July:

	Last Week.	1937	1936
Average daily max. temp. ..	81.8	84.1	88.4
Average daily min .temp. ..	58.7	63.4	61.5
Highest temp. ..	87.0	87.0	101.0
Lowest temp. ..	49.0	59.0	55.0

Weather Forecast

Lower Lake Region—Moderate winds; fair and warm to-day; local thunderstorms to-night or on Wednesday, followed by north-west winds and somewhat cooler towards Wednesday night.

Georgian Bay — Moderate to fresh south and south-west winds, with thundershowers to-night and part of Wednesday, followed by north-west winds; clearing and cooler.

Northern Ontario — Southerly winds; unsettled with showers and local thunderstorms. Wednesday: Fresh northerly winds; clearing and cooler.

Ottawa and Upper St. Lawrence Valley — Light to moderate winds; fair and warm, followed by thundershowers to-night and Wednesday.

Kenora and Rainy River — Northerly winds; partly cloudy and rather cool. Wednesday: Mostly fair and moderately warm; a few scattered thundershowers.

Manitoba — Partly cloudy and moderately warm. Wednesday: Partly cloudy and warm, with scattered thundershowers.

Indian - Starving, Laziness Is Verdict Of Trappers

EDMONTON, July 19 — (CP) — There is no need of additional game preserves in Canada's northland, a group of trappers who are spending the summer here declared yesterday.

A proposal that a new game sanctuary of 50,000 square miles be established northwest of the present Thelon preserve was made by Dr. J. E. Amyot, former Indian agent and medical officer at Fort Resolution, N.W.T. He said creation of such a preserve would give northern wild life a chance to multiply undisturbed and would also benefit Indians dependent on the fur-bearers for a livelihood. Dr. Amyot claimed foxes particularly were showing serious reduction in numbers.

The fur famine during the last two years in the northland was due to a natural cycle of scarcity and plenty and not an indication of reduction in numbers, the trappers claimed. Foxes, scarce most of the winter, suddenly appeared in large numbers in the spring, they added.

There is plenty of fur in the north for both white trappers and Indians, said A. J. Knox, former game warden of the Thelon preserve. "Trapping is too tough a life for many persons to stick with it. If the Indians are starving, it is because they don't like to get out and work for their game and fur."

LONG TRIP

BERWICK, N.S.—(CP).—Warren K. Clements, 17-year-old schoolboy, completed the 660-mile trip from Boston to Berwick on a bicycle in six days.

Egmont Thinks Castle With 75 Rooms Trifle Too Large

New York, July 19.

THE EARL of Egmont returned from a holiday in England today and reiterated his determination to sell Avon Castle, his ancestral home in England.

"The Countess and myself will be content with our 437-acre grain farm at Calgary," the rancher-Earl told newspapermen as he arrived aboard the Queen Mary en route to Western Canada.

"It costs me more than $10,000 a year to maintain my Hampshire estate," Lord Egmont explained. "There are 1,321 acres in the castle grounds and seventy-five rooms in the castle itself, and it ought to sell well as it is only 100 miles from London."

Budgetted Spree

EDMONTON, July 19—(CP). — With $89 and every nickel of it budgetted, 35 children from Lopstick Rural School, near Warspite, 50 miles northeast of here, came to Edmonton yesterday to visit the Dismond Jubilee Exhabition. Their capital was raised through concerts and dances in the winter and was budgetted so each would have four rides on the Midway, see four tent shows, and take in the evening grandstand performance.

Timber Handed Millionaires Rowe Charges

BRANTFORD, July 19.—An estimated 4,000 Brantfordites turned out here last night at Victoria Park for the last major gathering in this riding's by-election campaign, to hear Hon. Earl Rowe, M.P., Conservative Leader, Hon. Leopold Macaulay, M.L.A., Conservative House Leader, and the Conservative candidate, Reginald Welsh.

If he had "out-Hepburned Hepburn" in the last election, he no doubt would have won the 1937 Provincial fight, Mr. Rowe said.

He charged a neglected need for "productive employment" in Ontario and a turning to temporary employment which would in the end do the workmen no good.

Referring to the "great betrayal" of Hydro, Mr. Rowe said that while the Premier was "shouting up and down the Province" a "back-to-Niagara policy," he was negotiating for renewal of Beauharnois contracts.

"I know that, and he knows that I know it," Mr. Rowe said.

With reference to the timber reallocation bill, he stated: "During the last three years Premier Hepburn has been in office he has given away more timber lands than both Liberal and Conservative Governments have given away since Confederation. And who is he giving these lands to? Why, to his millionaire friends. He is running with the millionaires. His eye are turned less and less to the man on the back concession."

"There are only three things we are vitally concerned with in this Province and Dominion. These are preservation of respect for our form of government, preservation of unity of this Dominion, and preservation of our place in the British Empire. We must develop Canada for Canadians and develop a national spirit, it is true, but I believe, with the troublous condition the world is in, we cannot afford to support a Government that says Great Britain cannot establish a training school in Canada for the Royal Air Force. We must stimulate our relations within the Empire."

"Debt Increased"

Mr. Macaulay charged Premier Hepburn with increasing Ontario's public debt, its expenditures and its taxes.

"He says he has decreased the debt. But he hasn't reduced the net debt—the real debt. The cost of government has increased 50 per cent in the hands of this vast spending machine," Mr. Macaulay said.

"I am not surprised," he went on, "that Mr. Hepburn came here Saturday night and told you he had reduced the debt, but I am surprised that he would so insult the intelligence of the citizens of Brantford as to tell them that if they wanted any public money spent in this riding they would have to vote Grit. I just ask Hepburn and Hagey whose money it is that they are spending. You bet your life, it's your money."

The Premier had contended that the Hydro probe was "a washout," Mr. Macaulay continued.

"It isn't yet, but it will be a washout. It will wash him right out of power before we are through," Mr. Macaulay said.

33 Jap Warplanes Swoop In Hankow

HANKOW, July 19 — (AP) — Thirty-three Japanese warplanes made the most entensive attack of the war today in the tri-city area about Hankow, Wuchang and Hanyang.

The bombardment was pointed at Wuchang and Hanyang, and hugh columns of dark smoke gave evidence of fires and material damage that resulted.

Meeting no opposition in the air and flying too low to be hit by Chinese anti-aircraft fire, six of the Japanese planes dived repeatedly, pulling up within a few feet of the Hankow airfield.

600 ENTER SPORTS EVENT

Forty-five events, some with six heats, were run off in two and one-half hours in a school meet in London which had 600 boy and girl entries.

MORE ABOUT—

De Valera Lauds

(Continued from Page 1)

already as a result of the little "mistake" in direction, having received that much for a radio broadcast to America.

NEW YORK, July 19.—(AP). — Douglas Corrigan to-day faced a warm and probable profitable welcome home and nothing worse than a spanking outside the hangar at the hands of a forgiving government.

For a trans-Atlantic flight violating all the United States air regulations, unpredicted ocean hop before a world now yawning over fliers who can let a robot do the heavy work and reach announced destinations on schedule, riches may be the reward if Corrigan will take them.

Stifling snickers that turned open-mouthed amazement and then to admiration, persons of influence indicated his penalty, if any, for failing to get government permission for the flight would be light.

From Denis Mulligan, head of the United States Bureau of Air Commerce, on the official side, to the Irish-American societies of New York, on the sentimental, the flight so caught imagination that the policy was to forgive—and not forget so far as a welcome is concerned.

Already, they're dusting off the "celebrity trail" through New York travelled only last week by Howard Hughes and his four world girdler companions.

Mulligan, torn between Irish pride and duty, asserted between chuckles that something would have to be done.

Real Offers Pour In.

Now that Corrigan has completely captured the front pages concrete offers of profit are piling up.

Oil companies whose regularly prepared products fueled and lubricated Corrigan's plane checked Floyd Bennett Field yesterday to learn just what he bought or bartered from them.

One representative, thinking Corrigan merely had intended to complete his trans-continental round trip with a non-stop hop back to Long Beach, offered $5 worth of oil for the right to use Corrigan's name in advertisements.

Corrigan declined to sign, offered to pay and was given the oil anyway.

A New Jersey amusement park announced a $25,000 offer if Corrigan would christen his plane with its name.

Upon hearing that difficulties might arise from Corrigan's violation of the rules, Irish organizations in New York immediately offered any help he might need—legal or otherwise—in the way of defence. Although Corrigan steadfastly assured the Irish populace that he thought all the time he was flying to California, that his compass worked backwards or something, he can hardly plead innocent when brought to the bar of the Federal bureau controlling aircraft.

He applied once before for permission to fly to Ireland and was refused.

Honors already are heaping upon the unpredictable non-stopper, not the least of which is a life membership in the Liars' Club of Burlington, Wis., on the basis of his straight-faced, persistent assertions he thought he was flying toward California.

Chance in Movies.

CULVER CITY, Calif., July 19.—(AP). — Douglas Corrigan got a movie offer to-day as a result of his daring New York to Dublin flight.

Hal Roach Studios cabled Corrigan, "Will you consider making test on your return here for important role with Brian Aherne in story written and directed by Norman McLeod, ex-war ace, which closely parallels your achievement?"

Witness Killed

CORBIN, Ky., July 19 — (AP). — Oscar Skidmore, 22, defence witness in the Harlan Anti-Labor conspiracy trial at London, Ky., was killed in an automobile accident late last night on a highway four miles east of here. Skidmore's death was the fourth fatality in the course of 10-weeks-old trial. Three other men, either witnesses or defendants, have been shot dead.

Stroma, Scotland, has just heard a cuckoo for the first time.

Mistake Flight Nets $2,000 For Corrigan

DUBLIN, July 19.—(AP).—Douglas G. Corrigan was $2,000 to the good to-day on that little "mistake" in direction which took his $900 plane across the Atlantic.

Dismissing this "wrong way" flight as "not much," the 31-year old Californian was up at 10 a.m. after a long night's sleep.

There won't be any more "errors" of compasses going wrong again, Corrigan intimated, because he's going to take his "unairworthy" plane home by steamer.

Funds were no worry, although he was broke on landing yesterday.

"The $2,000 I got for my broadcast to America last night will keep me in pocket money while I'm here," he said.

"But as soon as I can get steamship passage fixed up I am going home. I am trying to get a boat

(MISTAKE FLIGHT)

(Continued on Page 8, Column 1)

London Doctor Is Cleared In Test Case

LONDON, July 19—(CP-Havas)—Dr. Aleck William Bourne, prominent London Obstetrician, was acquitted in Old Bailey today of charges that he performed an illegal operation on a 14-year-old girl who was criminally assaulted by Royal Horse Guardsmen.

The jury ruled Dr. Bourne was not guilty of illegal action and the charges were dismissed.

The trial, which aroused profound interest in medical circles, began yesterday. During the proceedings, Lord Horder, Physician-in-ordinary to the King, came to the defence of the noted obstetrician, who had invited prosecution for purposes of a test.

Lord Horder and two prominent gynecologists Dr. John Rawlings and Dr. William Gillatt, testified they would have acted in the same way as the defendant under the circumstances.

Jury Out 45 Minutes

The jury, which included two women, took 45 minutes to reach a verdict after Justice MacNaughten, summing up, said Dr. Bourne had performed "an act of charity without fee."

Cheers from the crowd, including leaders of the British medical profession and prominent society figures, greeted the verdict.

Dr. Bourne had insisted on being prosecuted in order to test Great Britain's rarely invoked statute against operations to prevent motherhood.

The defence pointed out the operation had been a complete success and the young girl left the hospital in perfect health.

Dr. Bourne said the girl undoubtedly suffered injuries when she was attacked by the guardsmen which might have affected her ability to give birth without danger. The age and temperament of the young girl also strongly influenced his decision to operate, the physician declared.

Hog Quotations In Peterborough

TUESDAY, JULY 19

Canada Packers quote:

Hogs. — Live (delivered), $11.75; dressed weight, $15.60.

No. 1 sows, 4c off bacon prices.

Cream—No. 1 (off truck), 25c; No. 1 (delivered), 26c.

Special, 2c per pound premium.

Butter.—Prints, No. 1, 27c; No. 2, 26c. Solids, No. 1, 26c; No. 2, 25½c.

Eggs. — Large, 25c; medium, 23c; B grade, 20c; C grade, 18c.

Grain Quotes Are:

Fall wheat, 70c; barley, 50 to 60c; buckwheat, 55c; rye, 60c; oats, 40 to 45c.

New Arms Plants

MELBOURNE, July 19—(CP-Havas)—Auxiliary armament plants designed to supplement the output of government munition factories in case of an emergency are to be established in Southern Australia, Defence Minister H. V. C. Thorby announced to-day.

COLLECTS NATIVE PHOTOS

A. M. Duggan-Cronin, internationally famous photographer, is completing a collection of pictures, started 18 years ago, of all Bantu tribes in South Africa.

WAS DEAF—NOW HEARS THE CLOCK TICK

"I was so deaf I could hear nothing; now I can hear the clock tick," writes Mrs. I. C. Goldsboro, B.C. AURINE EAR BALSAM, created by a well known ear specialist, is a simple home treatment which is bringing new hope and happiness to sufferers everywhere. If you are hard of hearing, bothered by head noises, earache, ringing and buzzing in ears, worried about approaching deafness get AURINE EAR BALSAM today. Relief is quick—and costs only a few cents a day. You money back if you are not helped. For sale at McDermid & Jury's Drug Store.

Why Bridges Are Built

Maybe she's an ambassador or something for the new Blue Water bridge which links Port Huron, Mich., and Sarnia, Ont., across the St. Clair River, but anyway Charlotte Ketting of Port Huron is mighty attractive as she goes for a personal inspection tour of the structure. The bridge will be opened in early September, it is expected, with President Roosevelt of U.S. and Prime Minister W. L. M. King of Canada attending the ceremonies. If bridges bring Charlotte any closer, we're all for them.

Five-Year-Old Warkworth Baby Drowns In Pond

(Examiner Correspondence.)

WARKWORTH, July 19. — Five-year-old Vera Dobbs, adopted daughter of Mr. and Mrs. John Dobbs, died in the deep waters of mill pond Monday afternoon when she slipped and fell headlong into the flume leading to the mill.

The body was not recovered until twenty minutes had elapsed. Arthur McKee, an employee in a nearby butcher shop, brought the body from the water, and two doctors, C. C. Armstrong and F. G. Britnell, applied artificial respiration for two hours but the child failed to respond.

Re-elect Officers For Gilmour M.B.

(Examiner Correspondence.)

The annual Mission Band picnic was held on Thursday at Gilmour Church, with a splendid attendance. The meeting was opened by the president, Miss Hazel Telford, and the Bible reading was read by one of the members, Douglas Palmer of Shedden, Ont. Mrs. Young then spoke a few words on preparation of the association which is to be held in Gilmour Church this fall.

The election of officers took place and Mrs. A. I. Edmison moved that all the 1937 officers be re-installed. The meeting was closed with the Mizpah benediction. Games and supper were the next items and were enjoyed by everyone.

Miss Phyllis Klinck of Stouffville is visiting her cousin, Miss Dorothy Clarke, Lindsay Highway.

Miss Black of Manitoba is visiting her brother, Harold Black of Lindsay Highway.

Miss Violet Lowes of Peterborough spent the past two weeks with her sister, Mrs. Stanley Mahood.

MORE ABOUT—

France In Blaze

(Continued from Page 1)

troops lined the route through Paris. Ten thousand mobile guards, 20,000 policemen, and 20,000 reserve officers worked with the soldiers to make a solid wall of protection for Their Majesties.

The troops, commanded by General Gaston Billotte, Military Governor of the capital, included 20 infantry regiments, five cavalry regiments, several battalions of Zouaves, African riflemen, and Moroccans. Detachments from St. Cyr Military Academy, and the Naval Academy also lined the route of march.

Police Quizz 25,000.

Twenty-five thousand foreigners were questioned by the police during the morning in precautionary measures for the visitors' safety.

Thousands of British and American tourists joined the cheering throngs along the route.

A police dirigible followed the Royal cortege from the station to the Quai D'Orsay, almost touching the rooftops from which thousands watched.

The automobiles carrying the King and Queen and the Lebruns were so surrounded by cavalrymen that few of the 2,000,000 got even a glimpse of their faces.

Viscount Halifax, Britain's foreign secretary, who accompanied the sovereigns, rode with Premier Daladier, and the two statesmen appeared to be in earnest conversation even as the procession started.

With Georges Bonnet, French Foreign Minister, and Leslie Horе-Belisha, British War Secretary, they will begin formal conversations intended to tighten the Anglo-French alliance in the face of the solidarity of Germany and Italy, whose rulers conferred during a similar visit of state to Rome by Reichsfuehrer Hitler little more tha two months ago.

HALIFAX—(CP).— The Lunenburg banker Marjorie and Dorothy, under Captain Ernie Mossman, sailed from here on a new fishing venture to Greenland waters in search of halibut.

May-December Newly-Weds

Following their wedding at Athol, Mass., Herbert D. Boutall, 63-year-old farmer, helps his 16-year-old bride, the former Anna May, to cut their wedding cake. The bride was formerly housekeeper for Boutall and married him with the consent of her parents.

Cheese Quotes Produce and Livestock

ONTARIO GRAIN

New crop; approximate prices track shipping point.—Wheat, 62 to 65c; oats, 30 to 32c; barley, 44 to 46c; corn, 76c to 79c; rye, 45 to 47c; buckwheat, 50 to 52c; milling oats, 33 to 35c.

TORONTO FEED PRICES

Following are the approximate prices quoted for feed in ton lots, packed in bags, delivered f.o.b. Toronto: Bran, $23; shorts, $25; middlings, $30; corn, $37; flax, $73; cottonseed meal, $38; linseed oil cakes, $48; tankage, $60; salt in blocks, 50 pounds, 50c; molasses barrel, 20c per gallon.

MONTREAL FLOUR AND FEED

Cash grain: No. 1 Northern wheat $1.06½; No. 2, $1.03½; No. 3, $1.01½; No. 3 C.W. oats, 51¼c; No. 1 feed oats, 50¼c; No. 3 C.W. barley, 58½c; per bushel basis track, Montreal ex-store corn being "in bond."

Spring wheat flour—First patents, $6.85; second patents, $6.35; bakers' patents, $6.15; per barrel, in 98-lb. jute bags, delivered Montreal freight points.

Winter wheat flour. — Choice grades in carlots, to arrive, per barrel, $3.45 to $3.55; choice grades in broken lots, to arrive, per barrel, $3.55 to $3.65.

White corn flour.—Per barrel, in jute bags, delivered to the trade, in carlots, $4.60; in broken lots, $4.80.

Millfeed.—Bran, $24.25; shorts, $25.25; middlings, $30.25, per ton, carlot quantities, delivered in Montreal freight points.

Brewers' dried grain, wholesale $24 per ton; retail, $26 per ton.

Rolled oats, bag of 80 lbs., delivered to the trade, $3.15; which includes sales tax.

Baled hay—Extra No. 2 timothy, $11.50; No. 2 timothy, $10.50; No. 3 timothy, $9 per ton f.o.b. Montreal.

MONTREAL PRODUCE

Demand for all grades of eggs fell off on open produce markets, but butter prints and solids firmed ¼c.

Creamery butter prints to retail dealers sold for 26½ to 27c a pound and solids for 26 to 26½c. Quebec No. 1 pasteurized wholesale jobbing price was 25¼ to 25¾c. Western butter delivered here was 25¾c asked. Receipts: 89 boxes.

Cheese prices were 14⅝ to 14¾c a pound wholesale for No. 1 Ontario white, 14¾ to 15c for Ontario colored, 14¼c for Quebec white, and 14⅝c for Quebec colored. Receipts: 114 boxes.

Graded egg shipments in carlots or less sold at 30 to 30½c a dozen for A-large, 28 to 29c for A-medium, 24 to 25c for B, and 22 to 22½c for C. Receipts: 267 boxes.

Potatoes.—Quebec No. 1 new 80's, 75 to 85c; Quebec No. 2 new 80's, 60 to 75c; New Brunswick Mountains, No. 1, 80's, 65 to 75c; P.E.I. Mountains, No. 1, 90's, 70 to 80c.

TORONTO CHEESE

TORONTO, July 19 — (CP). — Wholesale cheese prices were steady to-day, with dealers buying large, colored, paraffined and government grades at 14¾ cents.

Wholesalers offered cheese to retailers at the following prices: New, large, 16¼c; twins, 16½c; triplets, 16¾c. Old, large, 20c; medium, 19c.

TORONTO POULTRY

TORONTO, July 19 — (CP). — Wholesale poultry prices were unchanged to-day.

FRUIT AND VEGETABLES

TORONTO, July 19 — (CP). — Wholesale prices on fruit and vegetables supplied by White and Co to-day were unchanged with the following exceptions:

Canadian raspberries, pints, 5 to 7c; Leamington tomatoes, No. 1, 71c to $1.

TORONTO PRODUCE

TORONTO, July 19 — (CP). — Wholesale prices (United Farmers Co-operative Co.), to-day were:

Eggs.—Grade A-large, doz., 27c; grade A-medium, 26c; grade B, 22c; grade C, 20c.

Churning Cream.—No. 1 lb., 25c; No. 2 lb. 23c.

Butter. — No. 1 solids, lb., 24¾c; No. 2 solids, 23¾c; No. 1 prints, 25¾c;; No. 2 prints, 24¾c.

Potatoes, bag, f.o.b. in Toronto: New Ontarios, $1.

Millfeed.—Bran, 23; shorts, 25; middlings, 30.

MONTREAL POULTRY

Poultry prices to-day: Milkfed A, 5 lbs. up, 33c; B, 5 lbs. up, 31c; Selects, 5 lbs. up, B, 30c. Turkeys, 10 lbs. up, A, 29 to 30c; B, 27 to 28c; 10 lbs. down, A, 27 cents; B, 26 to 27; C, 20½ to 21. Fowls: Selects A, 5 lbs, up, 23c; B, 21 to 22c. Fresh killed broilers, 2 lbs. average, 26 to 27c. Spring chickens, B, 4 lb. average, 25 to 27c; 5 lbs. up, 30c.

Poultry prices nominal.

ONTARIO HOGS

TORONTO, July 19 — (CP). — Hog prices were generally unchanged on Ontario markets reporting to-day.

Liveweights—Hull, $11.75; Peterborough, $11.75; Brantford, $12.00; London, $11.75; Stratford, $11.50; Chatham, $11.50.

Dressedweights. — Barrie, $15.75; Hull, $16.10; Kitchener, $15.65; London, $515.65; Stratford, $15.65; Chatham, $15.70; Peterborough, $15.60.

EAST BUFFALO LIVESTOCK

Hogs, 300; truck in 150 to 230 lbs. mostly $10; good and choice 150 to 220 lb. rail hogs, $10.40.

Cattle, 150; few lightweight bulls, $5.25 to $6.25.

Calves, 100; good and choice vealers largely $10.

Sheep, none; wether and buck springers eligible, $9.75 to $10.

TORONTO LIVESTOCK

TORONTO, July 19 — (CP). — Cattle trading was dull on the Toronto Livestock Market to-day, with sales too few to establish prices. Calves, lambs and sheep sold at steady prices, while no hog price was set by early afternoon. Cattle holdover from Monday was 2,200 head.

Receipts reported by the Dominion Livestock Branch were: Cattle, 960; calves, 470; hogs, 1,160; sheep and lambs, 450.

A small lot of butcher cattle sold from $4.60 to $6.50, and a few butcher cows brought from $3 to $4.50. Some fed calves traded from $7 to $9.

Choice veal calves moved from $8 to $8.50, with the bulk of sales from $5.50 to $8.

Previous colse on off-truck bacon hogs was $12.25.

Good ewes and wether lambs sold at $10. Bucks brought $8 to $9, and culls $7 to $8. Sheep traded from $2 to $4 cwt.

Representative Sales Yesterday

Steers, over 1050 lbs.—17, 1350 lbs. $7.50; 10, 1113, $7.25; 4, 1150, $7; 19, 1160, $6.75; 4, 1140, $6.60; 2, 1085, $6.50; 11, 1150, $6.25; 5, 1080, $6; 5, 1070, $5.50.

Steers, up to 1050 lbs.—12, 900 lbs., $6.50; 26, 900, $6.25; 7, 800, $6; 2, 890, $5.90.

Heifers.—9, 900 lbs., $6.50; 8, 810, $6; 4, 800, $5.75; 4, 820, $5.50; 2, 850, $5.

Cows, 2, 1095 lbs., $4.75; 22, 1190, $4.50; 10, 1120, $4.25; 7, 1270, $4.20; 8, 1100, $4; 10, 1020, $3.50; 3, 1120, $.25; 1, 1050, $2.75; 4, 910, $2.50; 2, 780, $2.25.

Bulls.—2 1690 lbs., $5; 1, 2080, $4.90; 1, 1530, $4.85; 1, 1380, $4.75; 2, 1680, $4.65; 3, 1413, $4.50; 2, 1310, $4.25; 3, 970, $4.

Fed Calves.—9, 670 lbs., $9; 6, 620, $8.75; 3, 630, $8.50; 2, 660, $8; 1, 710, $7.50; 2, 625, $7.

Store Cattle.—46, 630 lbs., $5.75; 62, 620, $5.10; 64, 630, $5; 9, 600, $4.90; 18, 380, $4.75; 14, 400, $4.60; 3, 800, $4.50; 47 500, $4.40.

Veal Calves.—42, 208 lbs., $8.50; 22, 200, $8; 105, 188, $8; 9, 190, $7.75; 7, 241, $7.25; 16, 193, $7.50; 25, 164, $7; 36, 127, $6.50; 25, 136, $6; 17, 150, $5.50; 82, 174, $5; 34, 189, $4.50; 9, 192, $4.

Sheep.—4, 142 lbs., $4; 5, 136, $2.50; 3, 140, $3; 5, 116, $2.

WINNIPEG GRAIN

WINNIPEG, July 19—(CP).—Today's session of the Winnipeg Grain Market was dull and listless most of the morning being almost entirely local in character. At the close, quotations were ⅛ to ¾ higher, with July at 99⅜c, October 77½c, November 77½c, and December 75c.

Unfavorable reports from Southern Saskatchewan caused marked uneasiness and short covering resulted.

Early gains were credited to strength at Liverpool and moderate buying but after a half hour, operations settled into a dull, uninteresting routine.

Cash wheat spreads mostly unchanged with durums moving down about a cent. Offerings were light and confined to odd car lots.

Pit trade in coarse grains continued in a listless groove.

Yesterday's Quotations.

Futures:

Wheat—	Open	High	Low	Close	Prev Close
July	98¼	98½	97¼	98	97⅛
Oct.	76⅞	77⅜	76¼	76¾	76½
Nov.	76⅞	76⅞	76	76¾	76¼
Dec.	75⅝	76⅛	74¾	75¼	75
Oats—					
July	43⅛	43½	43¼	43¼	43⅛
Oct.	34½	34⅞	34½	34⅞	34⅜
Dec.	....	....	....	32¼	32⅛

MARKET QUOTATIONS

Quotations Complete To Closing Time

Toronto Stocks

Leeming and Leeming

	High	Low	Close
Abitibi	4⅛	4	4
Abitibi Prfd.	28	26¾	27¾
Beauharnois	3⅞	3¾	3¾
Bell Tel.	163	162½	162½
Brazilian	13⅛	13	13⅛
Brews. & Dist.	5¼-6¼		—
Brew. Corp.	2	—	—
Brew. Corp. Pfd.	20	21½	—
Bakeries	14½	15¾	—
B.A. Oil	21½	21⅜	21½
B.C. Pow. A.	30-36½		—
Build. Prod.	56	55	56
Burt F.N.	19¼-21		—
Can. Bud	5⅞-6¾		—
Can. Bread	5¼	5	5
Can. Cement	11⅜	11	11¼
Can. Car & F.	16¼	15⅞	16¼
Can. Dredge	24-26		—
Can. Malting	33-34		—
Can. Pacific	7¼	7⅛	7¼
Can. Alc. A.	3	—	—
Can. Alc. B.	2½-3¼		—
Can. Oil	10½-14		—
Cockshutt	13	12½	12⅞
Con. Smelt	62	60	61
Can. Canners	6	—	—
Dom. Bridge	36¼	—	—
Dis. Seagrams	16	15½	16
Dom. Stores	5½-6¼		—
Ford A	20	19¾	20
Fanny Farmer	18¾	18½	18½
Con. Gas	180	179⅞	179¾
Gyp. L. & A.	7¾	7	7¾
General Electric	185-199		—
Gen Steel W	9	8½	9
Ham Bridge	8-10		—
Honey Dew	20-30		—
Imp Tobacco	15⅝	15½	15½
Imp Oil	17⅜	17⅛	17⅛
Int Pete	26	—	—
Int Util A	8-9½		—
Int Util B	70-100		—
Laura Secord	58-60		—
Loblaws A	23¼	23	23
McColl-Front	13	12¼	13
Mont L H & P	29½	—	—
Massey-Harris	9¾	9½	9¾
Massey-Harris Pref	61	59	60½
Nickel	52¼	50⅝	52
Page-Hersey	92-94		—
Pressed Metals	17½-19		—
Rogers-Majestic	4⅛	4	4
Stand Paving	3⅛	—	—
Shawinigan	22-23½		—
Steel of Canada	70	—	—
C. Vinegars	15-16½		—
C. Wineries	3-3½		—
Westons	11	—	—
Walkerville Brew	1¼-2¼		—
Walkers	43½	41½	43¼
Walkers Pref	18⅞	18⅜	18⅞

Uniforms Please

ROME, July 19 (A.P.). — Premier Mussolini to-day ordered all government civilian employees to wear uniforms henceforth during working hours. Il Duce's newspaper Il Popolo d'Italia described the order as "another step in the spiritual mobilization of the country."

Toronto Mining

Biggar and Crawford

	High	Low	Close
Aldermac	58½	57	57
Amm.	23	21½	21½
Augite	34	32	32
Arntfield	16-20		—
Buffalo Ank	16	—	—
Beatty	120	118	120
Bidgood	31¾	30	30
Base Metals	38	—	—
Bankfield	74	71	72
Bralorne	960-975		—
Bobjo	10½	—	—
Bunker Hill	12-14		—
Brown Oil	41	38	40
Chesterville	171	161	161
Calgary-E	260	243	255
Coniarium	130-136		—
Central Pat	252	250	252
Coast Cop	300	—	—
Can Malartic	90	—	—
Chromium	60	—	—
Castle	90	—	—
Davies	36	34	36
Dome	30¼	29½	30¼
Eldorado	238	232	232
East Mal.	190	183	184
Falconbridge	635	625	635
Francoeur	38	37	38
God's Lake	51	50	51
Gunnar	75	—	—
Goldale	27	—	—
Gillies	17½	16½	16½
Home Oil	135	125	130
Hard Rock	270	265	265
Harker	11½	—	—
Hollinger	14½	14¼	14½
Hudson Bay	30½	29¾	30¼
Howey	26-8		—
Jacola	16½	—	—
Jellicoe	38	37	38
Kirkland Lake	145	132	133
Kirkland Hud.	75-85		—
Kerr-A	180	175	175
Little L. Lac.	350	340	345
Leitch	82	79	80
Moneta	192	190	190
Madsen	38	—	—
McIntyre	44¼	43½	43⅞
Macassa	460	—	—
MacLeod	360	350	360
Mining Corp.	210	205	205
McKenzie	116	112	112
McWatters	65	64	64
Naybob	76	72	74
O'Brien	395	390	390
Oro Plata	75	—	—
Okalta	160	150	151
Omega	55	52	52½
Payore	12¾	12½	12½
Paymaster	50	48	50
Preston	90	88	89
Pickel Crow	460	455	460
Perron	155	152	155
Pioneer	300	—	—
Powell	232	225	227
Pend Oreille	230	225	229
Premier	230	225	230
Read Auth.	260	—	—
Red Lake	10	9½	9⅞
Reno	45-47		—
Roche	12	—	—
Sherritt	144	138	142
Siscoe	225	220	225
San-Antonio	128	125	128
Sudbury Basin	295	—	—
Sullivan	95-99		—
Sylvanite	330	320	325
Sladen	120	115	116
Stadacona	68	61	66
Toburn	210	205	210
Tech Hughes	460	455	455
Uchi	211	208	208
Ventures	555	—	—
Waite-Amulet	735	675	680
Wright H.	755	750	750

New York Stocks

Biggar and Crawford

	High.	Low.	Close.
Atchison	40	39¼	39¼
Amer. Can.	100¼	99⅝	100¼
Amer. Smelting	51⅝	51	51⅜
Amer. Tel. & Tel.	142¼	141⅜	142¼
Amer. Rolling Mills	21½	21¼	21½
Anaconda Copper	36⅞	35⅞	36⅝
Balt. & Ohio	10¼	9⅞	10⅛
Bendix Avn.	18⅜	18¼	18¼
Bethlehem Steel	63	62	62½
Briggs	29⅞	28⅞	29⅞
Canadian Pacific	7¼	—	—
Chrysler	72	70½	72
Columbus Gas	8⅜	8¼	8⅜
Cons. Gas	29⅜	28⅜	29⅜
Com. Solvents	127	126	127
El. Bond & Share	9¼	9⅛	9½
Gen. Electric	43⅞	43	43¼
Gen. Motors	42⅜	41⅞	42¼
Goodyear	27	27¼	27⅜
Int. Harvester	67	65⅞	66½
Inter. Nickel	51⅞	50½	51⅞
Mont. Ward	48⅜	47⅝	48
Nash Motors	11	10⅜	10⅞
N. Y. Central	20	19½	19⅜
North American	23¼	22⅜	23¼
Pack. Motors	5⅜	5⅜	5⅜
Pen. Ry.	22½	22	22½
Radio Corp.	7⅜	7¼	7⅜
Stand. Brands	8⅜	8¼	8¼
Studebaker	6⅜	6⅜	6⅜
South. Pacific	19	18	19
Timken Roll. B.	49⅞	49⅜	49⅞
United Corp.	3¼	—	—
U. S. Steel	62⅛	61	62¼
Westinghouse	105½	103⅞	104½
Yellow Cab	19	17⅜	18⅞

Grain Quotations

Leeming and Leeming

CHICAGO	July.	Sept.	Dec.
High	70¼	71	72⅞
Low	69¾	70½	71⅞
Close	70	70⅝	72¼
WINNIPEG	**July**	**Sept.**	**Dec.**
High	100	77¾	76
Low	98¾	77	75½
Close	99¾	77½	75⅞

Miner Is Entombed By Kirkland Cave-in

KIRKLAND LAKE, Ont., July 19 (CP).—A miner was trapped 2,000 feet below the surface of the Lake Shore Gold Mine today by a cave-in.

Louis Zager, 33, dazed but apparently uninjured, was rescued from the level where a fellow-worker remained entombed. Zager was rushed to hospital for x-ray examination without giving the name of the trapped man.

Two miners who narrowly escaped when the cave-in occurred sounded the alarm and within a few minutes rescue crews were at work digging. They reached Zager and brought him to the surface inside an hour.

Quality MEATS for Tasty meals!

Wednesday Morning Phone 3680

LOIN AND RIB VEAL CHOPS Cut From Milk Fed Veal 22c

VEAL! VEAL! VEAL! Shoulder Chop 15c

VEAL! VEAL! VEAL!
LEGS, lb. 18c
SHANKS, lb. 10c
Leg CUTLETS, lb. 27c

VEAL PATTIES, PEANUT BUTTER 2 lbs. 25c

Extra Special! Sirloin Steak 25c

BUEHLERS Meats

Advice by M.O.H. If "Polio" Appears Again

Recalling the epidemic of infantile paralysis in Ontario last summer, Dr. G. Murray Fraser, M.O.H., reviews in the following article the nature of the symptoms of the disease merely as helpful precaution for parents and without in any way wishing to cause any feeling of alarm by referring to the experience of 1937.

The epidemic began early in July, reached a peak in September and gradually declined during October and November.

The disease is caused by a virus, i.e., a toxic substance too small to be seen with the most powerful microscope. It is found in the nose and throat secretions of persons affected. Entrance is gained to the brain and spinal cord through the nerves of smell which enter the brain at the roof of the nose. The virus attacks the spinal cord, causing destruction of the motor or action nerves which results in paralysis.

The disease is not caused by fruit, milk or water or other foods. No evidence has ever been found to indicate that any of these factors is responsible for the spread of the disease. Nor can flies, insects or animals be blamed for it. A suggestion has been made that ragweed pollen contributes to the cause but the epidemic last year began prior to the ragweed season and continued after the season closed.

The age group 5-9 years shows the highest incidence and males are more susceptible than females in the proportion 6 to 4.

Symptoms.

The most frequent symptoms reported were fever, stiff nack and headache. Parents should watch for any signs of sickness in children. Such simple things as a slight cold, nausea and vomiting, diarrhoea, headache, sore throat; inclination to lie down, stiffness or soreness in the neck, may all be the first signs of infantile paralysis and of these about two thirds recover.

At the first signs or symptoms the family physician should be called and the entire treatment placed in his hands. The earlier he is called the better will be the result as it has been found that when treatment begins in 24 hours or even 48 hours, the child's chance of escaping paralysis is improved. Serum from persons who have recovered from infantile paralysis is used as it contains the antitoxin or antidote for the disease. It should be given early in the disease to be of benefit and this is sufficient reason for calling the doctor even in the presence of mild disorders which ordinarily are treated without medical aid.

If paralysis develops, the essential point is treatment of the affected muscles to remove strain. This is a disease of nerves and not of muscles but by resting the muscle we assist nature in restoring the function of the nerves supplying it.

Methods of Prevention.

The disease is spread from person to person by contact. Therefore isolation of the patient is absolutely necessary. All contacts should be quarantined. Exposure of children in groups should be discouraged and consequently the closing of schools may be justified.

Last year an attempt was made to determine if spraying the nose was of any benefit in preventing the disease. Over 5,000 children in Toronto were sprayed with a solution of zinc sulphate. Specialists were employed to do the work in order that there would be no doubht of the efficiency of the procedure. It was found, however, that as many cases occurred in the sprayed group as in an unsprayed group of equal numbers. We may conclude therefore that the use of a nasal spray is of no value in preventing the disease.

Serum is also of no value in prevention and is used only in treatment.

Summary.

We know the disease is caused by a virus and that it is spread from person to person by contact.

Half the cases develop paralysis in some form and of these two-thirds will recover.

Boys in the age group 5-9 years are more susceptible than girls.

Nasal spraying and convalescent serum are of no value in prevention.

The family physician should be consulted as soon as possible when even mild illness is noted. Early treatment is effectual and delay may lead to serious developments.

A Historic Changing Of the Guards

For the first time in history a territorial unit of the British army took over guard of Buckingham Palace and St. James' Palace, when the Honorable Artillery Company took up guard duty at the palace. Members of the Honorable Artillery Company are shown here as they marched to their duties.

A Robot Cop

VERONA, N.J., July 19—(AP).—At one o'clock this morning Charley the cop dropped his sturdy arms which he had raised without pause 51,000 times in 17 hours.

Thus ended the first day's traffic duty for Verona's robot policeman—six feet one of sturdy stuff suspiciously resembling real life patrolman Charles Marchant, 22.

In fact many sighting the new addition to Mayor David Slayback's police force for the first time yesterday drawled out "Hi Charley" only to receive the dogged stare of the glass-buttoned robot.

CONNECTS WITH DUTCH

MANCHESTER—(CP).—The new airdrome has been brought into commission here for the Royal Dutch Air Lines' new service between Manchester and Amsterdam.

Roosevelt Reviews the Fleet

President Franklin Roosevelt, aboard the U.S.S. Houston, reviewed the United States' Pacific fleet, at anchor in San Francisco bay, during his tour of the west coast. With the President, on the bridge of the Houston, is pictured Claude C. Block, commander-in-chief of the fleet.

Shooting Bear Three Miles Off Shore Nearly Ends Boat Builder

St. John's, Nfld., July 19

AARON REID, 65-year-old boat builder of Canada Bay, a lumbering centre in Northern Newfoundland, is fighting for his life in the Grenfell Mission Hospital at St. Anthony today after a battle with a black bear 10 days ago.

The veteran boat builder was alone in a rowboat three miles from shore, setting a seal net, when he saw the big black bear in the water and fired wounding the beast.

Enraged by the wound, the bear attacked Reid. The man grabbed his axe and struck at its head, but the animal knocked the weapon aside and tore Reid's arm and leg.

After beating off the animal, Reid started for shore and was rescued by men attracted by his feeble signals. He was rushed to the lumber camp and taken 40 miles north to hospital when infection set in.

Haliburton Man Dies After Mill Mishap

(Examiner Correspondence.)

LINDSAY, July 19.—James Pearsell, of Haliburton, passed away in the Ross Hospital on Sunday as the result of injuries received at Wessell's lumber mill on Saturday. Pearsell was working at a picket machine when a board with a flaw in it flew back, cutting his face, neck and shoulder. A sliver of wood about eight and a half inches long and a half inch wide penetrated his body. This was not noticed until some time after the accident, and he was rushed to the hospital where an operation was performed and the piece of wood removed. The unfortunate man suffered intensely before passing away. He was a native of Victoria Road, and is survived by his wife who is an invalid, one daughter and two sons. He was very popular in the north country, being a member of the Haliburton Citizen's Band.

As a result of his car being ditched at Haliburton on Sunday, Herbert Millar sustained injuries that necessitated six stitches to close a wound in his arm. He was taken to the Red Cross Outpost Hospital.

Mrs. H. M. Pescock, Toronto, lost her beautiful cottage at Maple Beach near Beaverton, on the weekend. A hot water heater had been left on while the guests at the cottage were at the golf links, and fire completely destroyed the home. The house was elaborately furnished and everything was completely destroyed. Firefighters prevented the flames from spreading to adjacent cottages.

A serious automobile collision occurred at Argyle on Sunday evening, when little Joan Salter, aged five, and her grandmother, Mrs. Alice Salter, aged seventy-two, were injured. They were rushed to Ross Hospital where it was found that the child had sustained severe head injuries. Mrs. Salter suffered from bruises and a severe shaking up. A car driven by William Salter, father of the girl, collided at an intersection with a car driven by Dr. Devine, of Beaverton. The Salter car was thrown over on its side and the occupants thrown out. Provincial Constable Adair, of Lindsay, is investigating the accident.

Provincial police in this district are checking up on patrons of local summer resorts who thoughtlessly carry liquor in their car while visiting these points for a dance. Provincial Constable Adair visited Greenhurst on the week-end, and as a result charges of illegal possession followed the finding of two Toronto girls, one Toronto man and a Lindsay man in a car with a quantity of liquor.

Cecil Holder, of Carden township, was fined $262.85 during the week-end on two charges of having liquor illegally. In default of payment he will serve six months. Some weeks ago the accused was arrested on this charge and was remanded. While awaiting trial he was rearrested on a second charge.

Bess Abercrombie, who was charged with assault occasioning bodily harm on his son, Roy, was given his freedom on the weekend. The father was accused of hitting his son with a milk bottle, necessitating his removal to the hospital. Magistrate Campbell, of Port Hope, and County Crown Attorney Anderson, after reviewing the circumstances surrounding the offence, dismissed the case.

District School Reports

CORK S.S. NO. 12.

Grade 9 to Grade 10—Challice, Jean, 68 p.c.

Grade 8 to Grade 9 — Audrey Wood, Opal Challice, Eileen Fair.

Grade 5 to Garde 6—Wood, Barbara, 66 p.c., Elgar, Ruth, 65 p.c.; Eagleson, Alan, 64 p.c.

Grade 3 to Grade 4—Johnston, Ross, 80 p.c.; Challice, John, 72 p.c.; Elgar, Emerison, 48 p.c. (rec.)

Pr. to Grade 1—Eagleson, Clarence, 88 p.c.

Primer—Greer, Robert, 74 p.c.

—Teacher, Doris I. Boughen.

S.S. No. 4, DOURO

Grade IX.—Francis Moher: Gen. Science, History. Geography, English, French, Mathematics, Art..

Grade VIII.—Reta McKeiver*

Grade VI.—Bernard Condon*

Grade V.—Isabel Condon, 71; Teresa Condon, 58.

Grade III.—Willie Hayes, 72; Charlie Condon, 53.

Grade II.—Mary Condon, 70; Leonard Condon, 67.

Grade I.—Leo Hayes, Lillian Condon.

*—Denotes absence during some examinations.

—Evelyn M. O'Brien, Teacher.

CENTRETON.

Entrance pupils passed — Bessie Ivatt, Mabel McKenzie.

To Grade 8—Merle Blogett, Fletcher Dodge, Doris Ivatt.

To Grade 6—Clarence Birney, Bruce Curtis, Keith Halligan, Vernon MacGregor, Audrey Prettie, Yvonne Walton, George Whitehead.

To Grade 5—Clara Coffey, Eva Hope, Beverley Jackson, Glen McBride, Lloyd Merriam, Vaida Prettie, Charles Ivatt (rec.).

To Grade 4—Edgar Walton, Harry Birney (rec.).

To Grade 3—Eleanor Hope, Donnie Richardson, Gerald Rogers, Beatrice Whitehead.

To Grade 2—Betty Prettie.

Grade 1 Sr.—Alger Walton.

Grade 1 Jr.—Lavigne Ivatt, Carol MacGregor.

Jean Brown, Teacher.

Janetville W.I. Hears History Institute Work

(Examiner Correspondence.)

JANETVILLE, July 19.—Mrs. E. Michell of Lindsay, district president of the Women's Institute of East Victoria, Mrs. Waite, president of the Lindsay branch, and Mrs. Campbell, also of Lindsay, were special guests at the July meeting of the local branch which was held in the Institute rooms on the community park on Thursday afternoon.

The correspondence included bills, expressions of appreciation from several who had received fruit and flowers during illness and an announcement from Miss Greta Pollard of the Department in regard to the Victoria County Girls' Achievement Day which is being held in Lindsay on Saturday, July 23rd. "Clothes Closets Up-to-Date" and "Cottons May Be Smart" are the courses to be demonstrated.

Arrangements were made for the annual picnic which will be held at Lake Scugog on Wednesday, August 10th. Mrs. B. Hyland, Mrs. A. Suggitt and Mrs. R. G. Bradburn were named as the sports committee for the event.

Five new members paid fees, making a total membership of thirty-three. The roll call, "Time Savers for the Kitchen," was well responded to by many useful suggestions.

The presidet announced that the fall sewing for needy families of the district would commence at the September meeting.

During the following program Mrs. Mitchell of Lindsay, the guest speaker, was heard in an excellent address, basing her remarks on the origin and growth of the Women's Institute.

The following numbers were also enjoyed:

Reading, "Memory System," Mrs. Suggitt.

Vocal solo, "Sunrise," Mrs. W. Campbell.

Community song.

Reading, "The Value of a Smile," Mrs. O. McGill.

Paper, "The Romance of the Magic Mineral Radium" by Mrs. (Rev.) Walker.

Reading, "Home," Mrs. G. Wilson.

Short speeches were then given by a few of the visitors, including Mrs. Waite and Mrs. Campbell of Lindsay, Mrs. W. McKeown of Mona Road and Miss Norma Stacey of Hudson, Ont.

Current events, with accompanying photographs were reviewed by Mrs. B. Heaslip and included an account of the death of Prof. Day who is famous for the accomplishment of his dream in the draining and the making of choice gardens of Holland marsh. This item was doubly interesting due to the fact that Prof. Day is related to a number of local people.

The vote of thanks to the speakers and to Mrs. Walker for her outstanding and highly educational paper, was voiced by Mrs. G. Wilson.

Mauretania Near Launching Stage

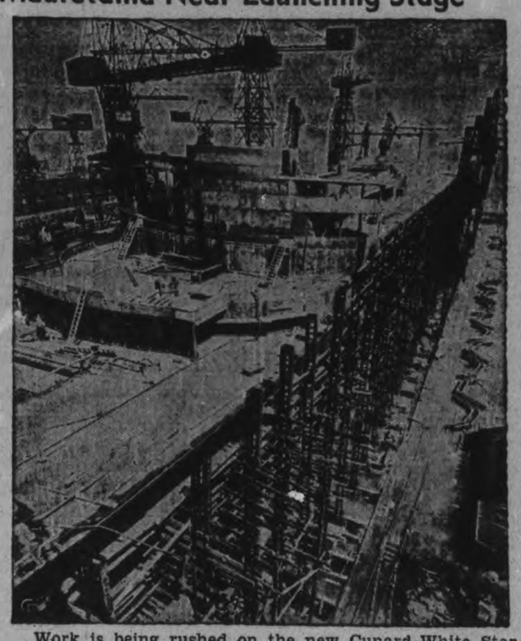

Work is being rushed on the new Cunard-White Star liner, Mauretania, rapidly nearing completion at the shipyards of Birkenhead, England, so that the launching can take place, as scheduled, on July 28. The new ocean giant is seen at her present stage of development. When completed she will be 750 feet long and have a gross tonnage of approximately 33,000 tons, making her slightly larger than her famous predecessor, which for so many years held the blue riband of the Atlantic.

Yesterday's Deaths

(By the Canadian Press.)

Bucharest—Queen Mother Marie, of Rumania, 62, grand-daughter of Queen Victoria of Great Britain, and one of Europe's most popular Royal figures.

Cuckfield, Sussex—Colonel Sir John Wallace Pringle, 65, former Chief Inspector of Railways for the Ministry of Transport, who was knighted in 1925.

London—Miss Elizabeth Banks, 63, an American author and newspaperwoman, whose vigorous expose of court conditions caused Queen Victoria to change the system of presenting Americans.

Bridgetown, Barbados— Aubre C. Weatherhead, 55, overseer of the Department of Public Works.

Clarence, N.S.—Leonard Elliott, 92, said to have been the oldest member of the Sons of Temperance in Nova Scotia.

Levis, Que.— Joseph Dion, 66, assistant assessor of this city opposite the St. Lawrence river from Quebec.

Argentina is shipping abroad more frozen beef than a year ago.

J. H. Howden Passes

NEEPAWA, Man., July 19 (CP)—J. H. Howden, K.C., 77, Provincial Secretary in the Sir R. P. Roblin Conservative government of Manitoba in 1907, and Attorney-General from 1911 to 1915, died suddenly during the weekend.

Death, believed due to a heart attack, came while he was presiding at a family reunion at Wassagaming, in Riding Mountain National Park, 30 miles northwest of here, Saturday.

Mr. Howden, veteran of the Riel rebellion in 1885, was Mayor of Neepawa from 1900 to 1907.

Havelock Principal Is Raised To $1,900

(Examiner Correspondence.)

HAVELOCK, July 19. — The Havelock High School Board met last Thursday evening, with Trustees Mrs. Rigby, Roche, Lancaster, and Chairman G. Denike present.

R. W. Goheen was re-appointed as principal of the High School for 1938-39 at an increased salary of $1,900.

Several applications were received for the vacancy caused by the resignation of Miss J. K. Whitton from the staff. A committee composed of Chairman Denike, Lancaster, and the secretary was appointed to deal with the applications as received, and report to the board at the meeting to be held on Friday, July 22.

The following accounts were passed and ordered paid: J. Brown, work on school fence, $1.03; J. Leask, hauling garbage, $1.88; Hubbel Hardware Co., $19.98; A. Spencer & Son, $13.45; Edward Fennell, secretary, salary July, postage and excise, $2.65; R. W. Goheen, express on examination papers, $1.15; J. Parcels, attendance officer, $3.00; R. Buchanan, July salary, $21.88.

PEEP SAVED LIFE

SOUTHEND, Eng.—(CP).—Penny peeping through a pier telescope an 11-year-old boy saw two men clinging to an overturned dinghy and gave the alarm in time for rescue by motorboat.

TENTS AND AWNINGS

We offer Square Wall Tents 9½ x 12 x 3 10-oz. Roof, lighter walls and ends, complete with Poles and Pegs, for 20.50

These Tents are Real Value.

For AWNING, Telephone 1800—and our man will call and measure — showing our new "PASADENA" Awning Stripes.

J. J. TURNER & SONS, Ltd.

Cool and refreshing!

"SALADA" ICED TEA

715

PATTENICK'S 368 GEORGE ST. PHONE 855

Wednesday Morning Specials

Misses' Pique Suits — Two-piece, white pique suits. Sizes 14 to 20. Only, suit 69c

Cleanup of Men's Asco Pre-Shrunk Dress Trousers — Regular 2.98. Wednesday morning 1.69

Men's Broadcloth Shorts — Elastic back. Sizes 30 to 42. Each 21c

Kiddie's Play Suits — Sizes 2 to 6, made of good quality broadcloth. Each 19c

Unbleached Sheets — 8/4 size. Regular 1.25. Wednesday morning, each 69c

Linen Finish Table Cloths — Plain white with colored border. Size 50 x 50. Each 35c

House Dresses — In fine quality cotton prints. Sizes 14 to 42. Special Each 29c

Good Utility White Shoe Polish — Wednesday Morning. Bottle 5c

Men's Work Trousers — In cottonades and blue, red and black denims. Rib overalls in blue rib back and black denims. Sizes 32 to 44. Each 97c

Boys' Cotton Jerseys — Blue with red trim. Brown with yellow trim. Sizes 6 to 12 years.. 18c

Fringed Rayon Bedspreads — Large size. Several colors. Each 79c

Terry Face Cloths — Large size ..... 5 for 10c

Boys' String Polo Shirts — White, yellow and blue. Each 17c

Boys' Covert Cloth Shorts — Lastex back. Wednesday morning .. 22c

Ladies' Ripple Cloth Bathing Suits — Cotton Lastex Swim Suits in printed designs. Sizes small, medium and large. Each 1.98

Linen Guest Towels — Dainty hand applique trim with colored borders. Wed. morn., each 10c

Boys' Khaki Shorts — Sizes 4 to 8 years. Wednesday morning 17c

MUFFETS have a distinctively delightful flavour due to the exclusive Quaker method of manufacture and carry a money-back guarantee of satisfaction. They contain all the minerals . . . proteins . . . vitamins . . . all the energy of 100% Whole Wheat. Thousands enjoy Muffets daily—buy a package from your grocer today.

MUFFETS BRAND Ready-to-serve Whole Wheat Biscuits

Advice by M.O.H. If "Polio" Appears Again

Recalling the epidemic of infantile paralysis in Ontario last summer, Dr. G. Murray Fraser, M.O.H., reviews in the following article the nature of the symptoms of the disease merely as helpful precaution for parents and without in any way wishing to cause any feeling of alarm by referring to the experience of 1937.

The epidemic began early in July, reached a peak in September and gradually declined during October and November.

The disease is caused by a virus, i.e., a toxic substance too small to be seen with the most powerful microscope. It is found in the nose and throat secretions of persons affected. Entrance is gained to the brain and spinal cord through the nerves of smell which enter the brain at the roof of the nose. The virus attacks the spinal cord, causing destruction of the motor or action nerves which results in paralysis.

The disease is not caused by fruit, milk or water or other foods. No evidence has ever been found to indicate that any of these factors is responsible for the spread of the disease. Nor can flies, insects or animals be blamed for it. A suggestion has been made that ragweed pollen contributes to the cause but the epidemic last year began prior to the ragweed season and continued after the season closed.

The age group 5-9 years shows the highest incidence and males are more susceptible than females in the proportion 6 to 4.

Symptoms.

The most frequent symptoms reported were fever, stiff nack and headache. Parents should watch for any signs of sickness in children. Such simple things as a slight cold, nausea and vomiting, diarrhoea, headache, sore throat; inclination to lie down, stiffness or soreness in the neck, may all be the first signs of infantile paralysis and of these about two thirds recover.

At the first signs or symptoms the family physician should be called and the entire treatment placed in his hands. The earlier he is called the better will be the result as it has been found that when treatment begins in 24 hours or even 48 hours, the child's chance of escaping paralysis is improved. Serum from persons who have recovered from infantile paralysis is used as it contains the antitoxin or antidote for the disease. It should be given early in the disease to be of benefit and this is sufficient reason for calling the doctor even in the presence of mild disorders which ordinarily are treated without medical aid.

If paralysis develops, the essential point is treatment of the affected muscles to remove strain. This is a diseass of nerves and not of muscles but by resting the muscle we assist nature in restoring the function of the nerves supplying it.

Methods of Prevention.

The disease is spread from person to person by contact. Therefore isolation of the patient is absolutely necessary. All contacts should be quarantined. Exposure of children in groups should be discouraged and consequently the closing of schools may be justified.

Last year an attempt was made to determine if spraying the nose was of any benefit in preventing the disease. Over 5,000 children in Toronto were sprayed with a solution of zinc sulphate. Specialists were employed to do the work in order that there would be no doubht of the efficiency of the procedure. It was found, however, that as many cases occurred in the sprayed group as in an unsprayed group of equal numbers. We may conclude therefore that the use of a nasal spray is of no value in preventing the disease.

Serum is also of no value in prevention and is used only in treatment.

Summary.

We know the disease is caused by a virus and that it is spread from person to person by contact.

Half the cases develop paralysis in some form and of these two-thirds will recover.

Boys in the age group 5-9 years are more susceptible than girls.

Nasal spraying and convalescent serum are of no value in prevention.

The family physician should be consulted as soon as possible when even mild illness is noted. Early treatment is effectual and delay may lead to serious developments.

A Historic Changing Of the Guards

For the first time in history a territorial unit of the British army took over guard of Buckingham Palace and St. James' Palace, when the Honorable Artillery Company took up guard duty at the palace. Members of the Honorable Artillery Company are shown here as they marched to their duties.

A Robot Cop

VERONA, N.J., July 19—(AP).—At one o'clock this morning Charley the cop dropped his sturdy arms which he had raised without pause 51,000 times in 17 hours.

Thus ended the first day's traffic duty for Verona's robot policeman—six feet one of sturdy stuff suspiciously resembling real life patrolman Charles Marchant, 22.

In fact many sighting the new addition to Mayor David Slayback's police force for the first time yesterday drawled out "Hi Charley" only to receive the dogged stare of the glass-buttoned robot.

CONNECTS WITH DUTCH

MANCHESTER—(CP).—The new airdrome has been brought into commission here for the Royal Dutch Air Lines' new service between Manchester and Amsterdam.

Shooting Bear Three Miles Off Shore Nearly Ends Boat Builder

St. John's, Nfld., July 19

AARON REID, 65-year-old boat builder of Canada Bay, a lumbering centre in Northern Newfoundland, is fighting for his life in the Grenfell Mission Hospital at St. Anthony today after a battle with a black bear 10 days ago.

The veteran boat builder was alone in a rowboat three miles from shore, setting a seal net, when he saw the big black bear in the water and fired wounding the beast.

Enraged by the wound, the bear attacked Reid. The man grabbed his axe and struck at its head, but the animal knocked the weapon aside and tore Reid's arm and leg.

After beating off the animal, Reid started for shore and was rescued by men attracted by his feeble signals. He was rushed to the lumber camp and taken 40 miles north to hospital when infection set in.

Haliburton Man Dies After Mill Mishap

(Examiner Correspondence.)

LINDSAY, July 19.—James Pearsell, of Haliburton, passed away in the Ross Hospital on Sunday as the result of injuries received at Wessell's lumber mill on Saturday. Pearsell was working at a picket machine when a board with a flaw in it flew back, cutting his face, neck and shoulder. A sliver of wood about eight and a half inches long and a half inch wide penetrated his body. This was not noticed until some time after the accident, and he was rushed to the hospital where an operation was performed and the piece of wood removed. The unfortunate man suffered intensely before passing away. He was a native of Victoria Road, and is survived by his wife who is an invalid, one daughter and two sons. He was very popular in the north country, being a member of the Haliburton Citizen's Band.

As a result of his car being ditched at Haliburton on Sunday, Herbert Millar sustained injuries that necessitated six stitches to close a wound in his arm. He was taken to the Red Cross Outpost Hospital.

Mrs. H. M. Pescock, Toronto, lost her beautiful cottage at Maple Beach near Beaverton, on the weekend. A hot water heater had been left on while the guests at the cottage were at the golf links, and fire completely destroyed the home. The house was elaborately furnished and everything was completely destroyed. Firefighters prevented the flames from spreading to adjacent cottages.

A serious automobile collision occurred at Argyle on Sunday evening, when little Joan Salter, aged five, and her grandmother, Mrs. Alice Salter, aged seventy-two, were injured. They were rushed to Ross Hospital where it was found that the child had sustained severe head injuries. Mrs. Salter suffered from bruises and a severe shaking up. A car driven by William Salter, father of the girl, collided at an intersection with a car driven by Dr. Devine, of Beaverton. The Salter car was thrown over on its side and the occupants thrown out. Provincial Constable Adair, of Lindsay, is investigating the accident.

Provincial police in this district are checking up on patrons of local summer resorts who thoughtlessly carry liquor in their car while visiting these points for a dance. Provincial Constable Adair visited Greenhurst on the week-end, and as a result charges of illegal possession followed the finding of two Toronto girls, one Toronto man and a Lindsay man in a car with a quantity of liquor.

Cecil Holder, of Carden township, was fined $262.85 during the week-end on two charges of having liquor illegally. In default of payment he will serve six months. Some weeks ago the accused was arrested on this charge and was remanded. While awaiting trial he was rearrested on a second charge.

Bess Abercrombie, who was charged with assault occasioning bodily harm on his son, Roy, was given his freedom on the weekend. The father was accused of hitting his son with a milk bottle, necessitating his removal to the hospital. Magistrate Campbell, of Port Hope, and County Crown Attorney Anderson, after reviewing the circumstances surrounding the offence, dismissed the case.

District School Reports

CORK S.S. NO. 12.

Grade 9 to Grade 10—Challice, Jean, 68 p.c.

Grade 8 to Grade 9 — Audrey Wood, Opal Challice, Eileen Fair.

Grade 5 to Garde 6—Wood, Barbara, 66 p.c., Elgar, Ruth, 65 p.c.; Eagleson, Alan, 64 p.c.

Grade 3 to Grade 4—Johnston, Ross, 80 p.c.; Challice, John, 72 p.c.; Elgar, Emerison, 48 p.c. (rec.)

Pr. to Grade 1—Eagleson, Clarence, 86 p.c.

Primer—Greer, Robert, 74 p.c.

—Teacher, Doris I. Boughen.

S.S. No. 4, DOURO

Grade IX.—Francis Moher: Gen. Science, History, Geography, English, French, Mathematics, Art..

Grade VIII.—Reta McKeiver*

Grade VI.—Bernard Condon*

Grade V.—Isabel Condon, 71; Teresa Condon, 58.

Grade III.—Willie Hayes, 72; Charlie Condon, 53.

Grade II.—Mary Condon, 70; Leonard Condon, 67.

Grade I.—Leo Hayes, Lillian Condon.

*—Denotes absence during some examinations.

—Evelyn M. O'Brien, Teacher.

CENTRETON.

Entrance pupils passed — Bessie Ivatt, Mabel McKenzie.

To Grade 8—Merle Blogett, Fletcher Dodge, Doris Ivatt.

To Grade 6—Clarence Birney, Bruce Curtis, Keith Halligan, Vernon MacGregor, Audrey Prettie, Yvonne Walton, George Whitehead.

To Grade 5—Clara Coffey, Eva Hope, Beverley Jackson, Glen McBride, Lloyd Merriam, Valda Prettie, Charles Ivatt (rec.).

To Grade 4—Edgar Walton, Harry Birney (rec.).

To Grade 3—Eleanor Hope, Donnie Richardson, Gerald Rogers, Beatrice Whitehead.

To Grade 2—Betty Prettie.

Grade 1 Sr.—Alger Walton.

Grade 1 Jr.—Lavigne Ivatt, Carol MacGregor.

Jean Brown, Teacher.

Roosevelt Reviews the Fleet

President Franklin Roosevelt, aboard the U.S.S. Houston, reviewed the United States' Pacific fleet, at anchor in San Francisco bay, during his tour of the west coast. With the President, on the bridge of the Houston, is pictured Claude C. Block, commander-in-chief of the fleet.

Janetville W.I. Hears History Institute Work

(Examiner Correspondence.)

JANETVILLE, July 19.—Mrs. E. Michell of Lindsay, district president of the Women's Institute of East Victoria, Mrs. Waite, president of the Lindsay branch, and Mrs. Campbell, also of Lindsay, were special guests at the July meeting of the local branch which was held in the Institute rooms on the community park on Thursday afternoon.

The correspondence included bills, expressions of appreciation from several who had received fruit and flowers during illness and an announcement from Miss Greta Pollard of the Department in regard to the Victoria County Girls' Achievement Day which is being held in Lindsay on Saturday, July 23rd. "Clothes Closets Up-to-Date" and "Cottons May Be Smart" are the courses to be demonstrated.

Arrangements were made for the annual picnic which will be held at Lake Scugog on Wednesday, August 10th. Mrs. B. Hyland, Mrs. A. Suggitt and Mrs. R. G. Bradburn were named as the sports committee for the event.

Five new members paid fees, making a total membership of thirty-three. The roll call, "Time Savers for the Kitchen," was well responded to by many useful suggestions.

The presidet announced that the fall sewing for needy families of the district would commence at the September meeting.

During the following program Mrs. Mitchell of Lindsay, the guest speaker, was heard in an excellent address, basing her remarks on the origin and growth of the Women's Institute.

The following numbers were also enjoyed:

Reading, "Memory System," Mrs. Suggitt.

Vocal solo, "Sunrise," Mrs. W. Campbell.

Community song.

Reading, "The Value of a Smile," Mrs. O. McGill.

Paper, "The Romance of the Magic Mineral Radium" by Mrs. (Rev.) Walker.

Reading, "Home," Mrs. G. Wilson.

Short speeches were then given by a few of the visitors, including Mrs. Waite and Mrs. Campbell of Lindsay, Mrs. W. McKeown of Mona Road and Miss Norma Stacey of Hudson, Ont.

Current events, with accompanying photographs were reviewed by Mrs. B. Heaslip and included an account of the death of Prof. Day who is famous for the accomplishment of his dream in the draining and the making of choice gardens of Holland marsh. This item was doubly interesting due to the fact that Prof. Day is related to a number of local people.

The vote of thanks to the speakers and to Mrs. Walker for her outstanding and highly educational paper, was voiced by Mrs. G. Wilson.

Mauretania Near Launching Stage

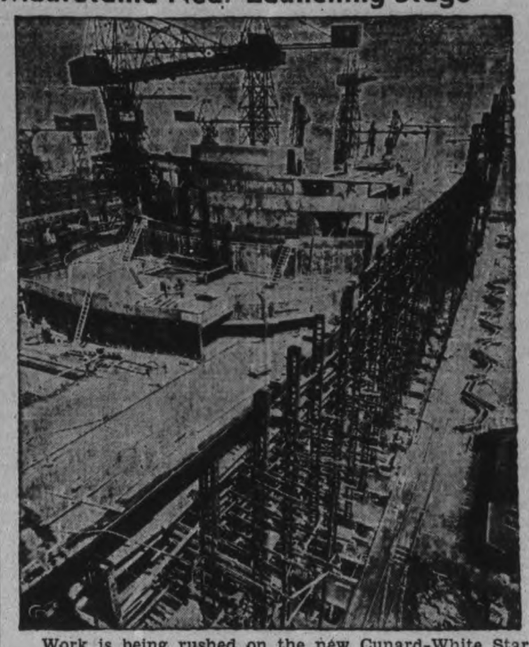

Work is being rushed on the new Cunard-White Star liner, Mauretania, rapidly nearing completion at the shipyards of Birkenhead, England, so that the launching can take place, as scheduled, on July 28. The new ocean giant is seen at her present stage of development. When completed she will be 750 feet long and have a gross tonnage of approximately 33,000 tons, making her slightly larger than her famous predecessor, which for so many years held the blue riband of the Atlantic.

Yesterday's Deaths

(By the Canadian Press.)

Bucharest—Queen Mother Marie, of Rumania, 62, grand-daughter of Queen Victoria of Great Britain, and one of Europe's most popular Royal figures.

Cuckfield, Eussex—Colonel Sir John Wallace Pringle, 65, former Chief Inspector of Railways for the Ministry of Transport, who was knighted in 1925.

London—Miss Elizabeth Banks, 68, an American author and newspaperwoman, whose vigorous expose of court conditions caused Queen Victoria to change the system of presenting Americans.

Bridgetown, Barbados— Aubre C. Weatherhead, 55, overseer of the Department of Public Works.

Clarence, N.S.—Leonard Elliott, 92, said to have been the oldest member of the Sons of Temperance in Nova Scotia.

Levis, Que.— Joseph Dion, 66, assistant assessor of this city opposite the St. Lawrence river from Quebec.

Argentina is shipping abroad more frozen beef than a year ago.

J. H. Howden Passes

NEEPAWA, Man., July 199 (CP)—J. H. Howden, K.C., 77, Provincial Secretary in the Sir R. P. Roblin Conservative government of Manitoba in 1907, and Attorney-General from 1911 to 1915, died suddenly during the weekend.

Death, believed due to a heart attack, came while he was presiding at a family reunion at Wasagaming, in Riding Mountain National Park, 30 miles northwest of here, Saturday.

Mr. Howden, veteran of the Riel rebellion in 1885, was Mayor of Neepawa from 1900 to 1907.

Havelock Principal Is Raised To $1,900

(Examiner Correspondence.)

HAVELOCK, July 19. — The Havelock High School Board met last Thursday evening, with Trustees Mrs. Rigby, Roche, Lancaster, and Chairman G. Denike present.

R. W. Goheen was re-appointed as principal of the High School for 1938-39 at an increased salary of $1,900.

Several applications were received for the vacancy caused by the resignation of Miss J. K. Whitton from the staff. A committee composed of Chairman Denike, Lancaster, and the secretary was appointed to deal with the applications as received, and report to the board at the meeting to be held on Friday, July 22.

The following accounts were passed and ordered paid: J. Brown, work on school fence, $1.03; J. Leask, hauling garbage, $1.88; Hubbel Hardware Co., $19.96; A. Spencer & Son, $13.45; Edward Fennell, secretary, salary July, postage and excise, $2.65; R. W. Goheen, express on examination papers, $1.15; J. Parcels, attendance officer, $3.00; R. Buchanan, July salary, $21.88.

PEEP SAVED LIFE

SOUTHEND, Eng.—(CP).—Penny peeping through a pier telescope an 11-year-old boy saw two men clinging to an overturned dinghy and gave the alarm in time for rescue by motorboat.

TENTS AND AWNINGS

We offer Square Wall Tents 8½ x 12 x 3 10-oz. Roof, lighter walls and ends, complete with Poles and Pegs, for 20.50

These Tents are Real Value.

For AWNING, Telephone 1866—and our man will call and measure — showing our new "PASADENA" Awning Stripes.

J. J. TURNER & SONS, Ltd.

Cool and refreshing!

"SALADA" ICED TEA 715

PATTENICK'S 368 GEORGE ST. PHONE 855

Wednesday Morning Specials

Misses' Pique Suits — Two-piece, white pique suits. Sizes 14 to 20. Only, suit 69c

Cleanup of Men's Asco Pre-Shrunk Dress Trousers — Regular 2.98. Wednesday morning 1.69

Men's Broadcloth Shorts — Elastic back. Sizes 30 to 42. Each 21c

Kiddie's Play Suits — Sizes 2 to 6, made of good quality broadcloth. Each 19c

Unbleached Sheets — 8/4 size. Regular 1.25. Wednesday morning, each 69c

Linen Finish Table Cloths — Plain white with colored border. Size 50 x 50. Each 35c

House Dresses — In fine quality cotton prints. Sizes 14 to 42. Special Each 29c

Good Utility White Shoe Polish — Wednesday Morning, Bottle 5c

Men's Work Trousers — In cottonades and blue, red and black denims. Rib overalls in blue rib back and black denims. Sizes 32 to 44. Each 97c

Boys' Cotton Jerseys — Blue with red trim. Brown with yellow trim. Sizes 6 to 12 years.. 18c

Fringed Rayon Bedspreads — Large size. Several colors. Each 79c

Terry Face Cloths — Large size ..... 5 for 10c

Boys' String Polo Shirts — White, yellow and blue. Each 17c

Boys' Covert Cloth Shorts — Lastex back. Wednesday morning .. 22c

Ladies' Ripple Cloth Bathing Suits — Cotton Lastex Swim Suits in printed designs. Sizes small, medium and large. Each 1.98

Linen Guest Towels — Dainty hand applique trim with colored borders. Wed. morn., each 10c

Boys' Khaki Shorts — Sizes 4 to 8 years. Wednesday morning 17c

The Examiner

The Peterborough Examiner, published each evening by Peterborough Examiner, Limited. Office: Hunter and Water Streets, Peterborough, Ont.

Subscription Rates: 15c per week in City of Peterborough delivered by carrier; $6.00 per year by mail to outside points.

Members: Canadian Press; Audit Bureau of Circulation; Canadian Daily Newspaper Association; Empire Press Union; Ontario Provincial Dailies Association.

H. L. GARNER, Managing Director.

A. R. KENNEDY, Managing Editor.

TELEPHONE 1600.
Private Branch Exchange to All Departments.

TUESDAY, JULY 19, 1938

Now Comes Corrigan

Last year Douglas Corrigan applied to officials at the Floyd Bennett Field in New York for a permit to fly the Atlantic Ocean. It was refused and for apparently good and sufficient reasons. He went again this year but asked for papers to go to California, which was something different. When he got in the air some of the officials thought the man was somewhat off his dot as he was heading in the wrong direction for California. Twenty-eight hours later he landed at the airport near Dublin, Ireland.

Some of the officials are trying to take a serious view of the exploit; they have been looking up the regulations to see what punishment is due to descend upon Douglas Corrigan. What business had he to go alone across the Atlantic ocean?

No person was financing his trip for publicity. Corrigan did not have any radio; his plane was less powerful than the one Lindbergh used when he astounded the world some years ago; the machine was at least partially home-made. When Corrigan got in to start he found the door would not stay shut and he used a piece of wire hitched over a nail such as one might use to close the gate in a fence.

Those whose business it is to predict the chances of success say Corrigan had one chance in a hundred. Of course it is a fact that had he landed in the middle of the Atlantic we might be writing about him to say that he was a rattle brain, but seeing that he made the trip in safety we call him somewhat of an unheralded hero.

Take it which way you please; scold Corrigan and lecture him if you will, and there still remains a wide margin in his behalf. We have just finished telling people all about the trip of the New York millionaire who had a machine costing $300,000; had everything which science could devise and in addition carried four experts to help him run his giant plane on a remarkable world trip. Then up pops this Douglas Corrigan with a machine on which he had to close the door with a bit of wire and he crosses the Atlantic and lands in Ireland safely but with nearly all his fuel exhausted. The officials can scold if they wish and look perplexed, but the average person will conclude it was a great day for the Irish. And on top of that we have not figured out exactly which was the greater trip, that of the millionaire in his round-the-world cruise or the lone man in a plane which most people would designate as rattle-trap because it was seven years old.

The Cost Of Raising Children

The Ottawa Journal refers to a monograph issued by the Dominion Bureau of Statistics based on the 1931 census and information which supplements the figures then secured. It deals with the cash outlay involved in the rearing of children to what is called the age of independence, and right now that is an age difficult to determine. The income taxation department insists it begins at age 21, while there are a good many income tax payers who know well enough it does not. The Bureau of Statistics says 18 years.

The Journal says:

> The total cost of rearing a child until his (or her) eighteenth birthday, the Bureau finds, is about $5,700, of which 77 per cent. is spent on his physical needs, 10 per cent. for health and recreation; 13 per cent. on education.
>
> To feed a child to the eighteenth birthday costs, it is estimated, about $3,500. Clothing costs $800, and shelter $2,000. Health, recreational and social costs add $600 to the bill, and education about $750.

Those figures are at least interesting, and we also find that if a person desires to send a child to university the cost per year for that child's living is increased $500. The Bureau of Statistics regards 18 years as the basis for its calculations, so if it costs $5,700 to keep a child for that period it means an outlay of $316.66 per year or about $6.09 per week.

The trouble with any set of figures seems to be to get all the people to agree and say "Yes, that's so." We were talking to a man who came into the office and he was trying to figure out how he ever managed to raise a family of five children on the amount of money he was earning. He looked over the statistics for some minutes and used a stubby pencil to do some calculating on the back of an envelope which he drew from his pocket.

He claimed there were a number of years when he had the five children all under the age of 18 and if the Bureau of Statistics was right in its calculation then he could not understand how he ever did it. He said his wages at no time had been over $1,400 a year, and yet there were five children at $316 per year which would have meant an outlay of $1,580. Whether the living of his wife and himself should be included he did not know and we could not enlighten him. But he was sure he must have been going in the hole all along by spending $1,580 a year on the five children when he was earning only $1,400, and yet he had never been in debt.

It may be some satisfaction for parents to be able to inform their children when coming of age that they have spent $5,700 on each of them but as they have no intention of seeking to recover the amount we cannot tell exactly to what use the information is going to be turned.

Policemen As Athletes

Are policemen good athletes? That question suggested itself after looking over the results of the games conducted in Toronto under A.A.A. auspices of the Toronto force, when contenders were present from Montreal, Detroit and Toronto. A policeman must be a pretty sound sort of individual physically otherwise he would not be eligible for the force. In the larger centres too they have a course of training to keep their men fit and prior to the police games they do a good deal by way of preparation for the events. Comparing records we find this:

The 100-yard run in Toronto was won by Kelly from Detroit and the time was 10 7-10 seconds. The record for that distance is 09.4 seconds made by Frank Wykoff in 1930 and not since lowered.

In the running high jump Hume of Montreal was the best man and he cleared 5 ft. 11 inches; the record for that event was made by W. Marty in 1934 at 6 ft. 9 1-2 inches.

The running broad jump is an old event, and in the police games at Toronto Goeriz from Detroit took first place with a distance of 20 ft. 11 3-4 in. He would have to put a great deal more in his work to approach the record made by the Jap, C. Nambu, who in 1931 put the record at 26 ft. 2 1-8 inches.

In 1904 R. C. Ewry in the standing broad jump cleared 11 ft. 4 7-8 inches for a record which has never been bettered. In the police games Hill of Toronto cleared 10 feet, a fair enough performance.

Hume from Montreal took the pole vault in Toronto at 11 ft. 1 3-4 inches, while W. Grabber in 1932 set the record at 14 ft. 4 3-8 in.

Huber from Detroit threw the 16-pound hammer for a distance of 156 ft. 11 inches, and an event of this kind might fairly be regarded as one where a well built policeman should come close to the best that any one else can do. But away back in 1913 P. J. Ryan, an enormous sort of man, made the record for that event at 189 ft. 6.5 inches, almost 43 feet farther than the best mark by the best athlete of three large cities.

In Toronto there was a revival of an old event, the run, hop, step and jump, something which is now seldom seen at track meets. Goeriz of Detroit got first place with a distance of 42 ft. 1-4 in., but that is quite a few feet short of the record of C. Nambu, the Jap, who in 1932 set the record at 51 ft. 7 inches.

It seems that by taking records made by policemen that they should be classed as average athletes. It would not be fair to expect them to compete with the highly trained professional or amateur at track events, because the best men at 100 yards are not very large nor are they heavy and usually they are highly nervous. The purpose of these police games is to provide an event which would encourage physical training among policemen because a good many chiefs have admitted that one of their problems is keeping their men in good physical condition. Too many of them are inclined to put on weight. A policeman who could take ten feet in a broad jump is indeed doing well.

It's Worth Thinking About

The Canadian National Federation of Home and School Associations is in session at Halifax, and the president, Dr. G. W. Kerby of Calgary fashioned his opening address on the tendency of the times to tolerate vast wealth and poverty in the same country. He quoted rather copiously from Ferdinand Nundberg's book "America's Sixty Families," and told about one wealthy man who spent $12,000 for a marble bath tub with gold plated fixings. Against that is the claim that half of the rural homes in United States have no bath tubs.

The next case was that of the family which spent $250,000 on a coming out party for their daughter, while there are 250,000 girls across the continent who have not enough to keep themselves decent.

If one started looking for similar cases with their opposites it would be possible to find many of them, but we doubt whether the cure for our problem of employment and the more even distribution of wealth is going to be brought about by merely calling attention to these inequalities. The reason for that belief is simply this — such argument overlooks one vital fact, and that is that in these cases the rich people were spending their money.

When those who have money are spending it freely then there is a chance for people in general to get some benefit. Making a bathtub worth $12,000 would mean work for a number of people for a good many days or weeks. Giving a party which cost a quarter of a million dollars — a foolish thing we admit — would create a good deal of employment. It would mean the purchasing of many dresses which would have to be made; it would mean enormous orders for edibles and the engaging of orchestras and waiters in number.

It seems to us the trouble comes when money is not being spent; when people start hanging on to it, fearful that they will lose it. When they are buying things they are making people busy, and if the buying and spending were more pronounced then employment would rise to a higher level. If a rich man wanted to buy a dozen bath tubs at $12,000 each it would be a good thing for the men working in that line. It would help a good many more people than having that same rich man do his washing in a tin dish.

When a Man Explains

Premier Hepburn was in Brantford to take a hand in the by-election necessary to fill the vacancy caused by the death of Hon. M. M. MacBride. The Conservative candidate in the contest is Reginald Welsh, and referring to him Mr. Hepburn said:

> "Mr. Welsh is a coal dealer and when Mr. Henry was in power in this province the people paid $9,089 for Mr. Welsh's coal to heat the Ontario School for the Blind. When my government was elected we bought the same kind of coal for $5,908."

We believe it fair enough to conclude that Mr. Hepburn was seeking to create the impression that Mr. Welsh had been getting far too great a price for his coal, otherwise there would have been no point in mentioning the coal contract at all. It was one plain enough way of stating that Mr. Welsh had been feeding at the public trough and therefore would not be the proper person to be returned by the voters of Brantford.

After Mr. Hepburn made his address Mr. Welsh took occasion at the first opportunity to explain the coal contract. His statement was:

> "Since 1935 the institution has been equipped with underfeed stokers, and besides the Government is now buying low-grade Nova Scotia coal, while I furnished the home with American bituminous lump coal."

There is nothing in Mr. Hepburn's address or in Mr. Welsh's explanation to show the length of time covered by this contract, but there is a difference in the price of the two varieties of coal named. A coal dealer in Peterborough informed the Examiner that the low-grade Nova Scotia coal (three-quarter slack) would cost at the present time $7 per ton, while American bituminous lump coal would cost $8.60, showing a difference of $1.60 on each ton of coal. The thing looks different when Mr. Welsh's explanation is offered, and unless Mr. Hepburn were prepared to show that the coal merchant in Brantford had been soaking the government there was no good reason for bringing up the question at all.

NOTE AND COMMENT

The army worm is one summer visitor which does not wait for an invitation.

When a gentleman named Corrigan started to fly across the Atlantic it seemed the most natural thing under the sun that he should land in Ireland.

Man in St. Catharines shot six skunks with one shell. Now there's opportunity for some budding poet, as shell rhymes fairly well with smell.

Lakes and rivers headed the weekend fatality list, and if treated with due respect they are actually delightful things.

When the King and Queen started out to visit in France there were 100 trunks sent on ahead. A trip like that can hardly pass muster as a holiday.

Premier Hepburn is making an air trip through the West and says his visit has no political significance. Under the circumstances anything he may have to say would be over the heads of the Westerners any way.

Man in Buffalo wants the city to pay him $5 because the garbage collector took away a bundle of laundry from his home. It would be hard to blame the garbage man as the average bundle being sent by a man to a laundry looks a great deal like a carefully wrapped parcel of garbage.

FREE

(By A. R. E.)

¶ I built a little cabin place, where there were rocks and trees to brace, upon a pleasing site; and it was far from noise and roads, or teams or trucks with heavy loads, it was I think just right.

¶ I paid for all the timber there, for men to cut it straight and square, I likewise bought cement; I paid for paint when it was done, for doors and windows one by one, I didn't owe a cent.

¶ When I sat there at even tide, the sky looked big and long and wide, it seemed stretched out for me; the sunset glories that I saw, in color schemes no man could draw, for that there was no fee.

¶ I didn't plant the flowers that grew, but they came up so fresh and new, all there for me to see; I didn't plant the giant trees there, no one had brought the scented air, for all such things were free.

¶ At night there'd be the stars and moon, the glorious sun full-grown at noon, at even-time the breeze; and birds that nested in the tree, would sing their own good song for me, paid not a cent for these.

¶ I paid for lumber and cement, to build a place of quiet content, the bill was rather tall; the Lord provided trees and flowers, and scenes that change with passing hours — and made no charge at all.

Profiteer Has Shown His Hand

(By J. V. McAree in Globe and Mail)

WHEN THE HEAD of a Government can convince the Opposition either by flat statement or indirect suggestion that a national crisis exists he can follow it by heaving a great sigh of relief. For he has made certain that irrespective of the crisis he will be only moderately and perfunctorily criticized. That is the position of Prime Minister Chamberlain. The belief that a crisis exists has been current in England for the past two or three years. It may not be the same crisis but another one equally dangerous, and probably the Conservatives believe in it not more strongly than the Laborites. Otherwise the government's handling of its rearmament program would have been subjected to much harsher condemnation than it has, and probably the airplane scandal would have brought about its overthrow, that is supposing that there is an alternative Government ready to take charge, which we doubt. Even the critical remarks that have been made in the House of Commons seem to have been paid scant attention by the Canadian press, and we do not doubt that some of the facts presented in The Nation by H. C. Englebrecht will come as a surprise to our readers.

Rearmament Racket.

His main contention is that rearmament in Great Britain has become a racket or, as they would say there, a ramp. Three years ago Stanley Baldwin said: "I am certainly determined that in the efforts which we regard as necessary for the nation for the next two years there shall be no profiteering." Events have falsified the promise. Recently The Economist showed that thirty of the most important arms makers had made profits of from less than $20,000,000 in 1934 to nearly $59,000,000 in 1937, an increase of almost 200 per cent. Dividend payments are high and special bonuses for shareholders frequent. Of course, the greater the profit the greater the Government will benefit by taxation; but that hardly justifies profiteering. R. B. Stokes, M. P., who is managing director of Ransomes and Rapier, was an artilleryman in the war, and speaking on behalf of his firm offered to make shells for the Government without profit. He said that his firm did not like the shell-making business, but having been approached by the Government had decided to take orders which would have made a saving of 6s 8d on a 21s 6d shell. The Government declined the offer for reasons not set forth by Mr. Engelbrecht. In addition to the profits of the armament makers The Daily Herald estimated that the advance in their stocks amounted to $190,000,000. Insiders knew two or three years ago that a great rearmament campaign was being considered and put their money down with confidence.

Shrouded in Mystery.

It is impossible for any outsider to guess how intelligently the rearmament program is working out. The arms industry has been decentralized and is now scattered over England, Scotland and Wales. Only officials have information as to what is going on, and the Government's attitude on the matter is subject to change. When there are protests against yielding to the latest Fascist aggression it is suggested that Britain is virtually disarmed. When there is criticism of the arms muddle the Premier states that "If put to the test tomorrow Britain's air force would prove to be one of the most formidable fighting machines in the world." Says Mr. Engelbrecht: "Not since the shell shortage in the early days of the war has there been such a mess as the present aircraft situation." The Government kept the House of Commons in ignorance of the number of planes available, and then was embarrassed to find that the facts had been published in a German military handbook, although the responsible Minister had said that it was not in the public interest to disclose them. But as the figures change from day to day, it is possible only to guess what they might be at any given time. The guess of the Labor Party a month ago was that Great Britain had 1,750 military planes, while Germany had 3,000.

WHEN U. S. GROWS UP.

(Christian Science Monitor)

WITHIN 50 years the United States will have reached its population peak of 158,000,000, whereupon the search for new frontiers will become less frantic, and a young nation, having reached its maturity, will be faced with the necessity of developing a way of living more calm, more mature. This is the conclusion of the National Resources Committee subcommittee which has been studying the problem. The report, by the way, is as optimistic as it is cautionary. America's middle age it implies should be its happiest and most productive period—its years of serenity and poise, so to speak. But in order to prepare the way for this more mature national development, vast readjustments will have to be made. In fact it looks as though Americans would have to earn their peak of serenity as they approach the peak of population.

TOASTING THE KING.

(Stratford Beacon-Herald)

FRANK P. GIBBS, C.A., president of the Stratford Rotary Club, has performed a useful service by clarifying the procedure in toasting the health of His Majesty the King.

Mr. Gibbs addressed a letter of inquiry on the subject to the Secretary of State of Canada and received a reply from the Under Secretary of State, E. H. Coleman, K.C., LL.D. We quote part of Mr. Coleman's letter:

"The toast to the King should be proposed by the chairman or toastmaster after lunch or dinner and should not be proposed with any preface or introductory speech. It is correctly proposed by the chairman rising and saying, 'Gentlemen (or, ladies and gentlemen), The King.' If the National Anthem is sung, the correct procedure is for the health to be drunk immediately following it. There should be no delay between the proposing of the toast and the first note of the National Anthem."

INVITATION?

"So you're not yet an octogenarian? Well, I hope you don't mind me taking you for one?"

"Lor', no, zur! Oi can just do wi' one." —Humorist.

• Newer Methods For Curing Hay

(By F. E. Ellis in Montreal Herald and Weekly Star)

AT ONE TIME, hay for the city market was a main cash crop for farmers in Eastern Canada and the New England states. Timothy hay, cut when well matured and then dried thoroughly, was then favored. Now the horse is gone from city streets and the hay is fed at home to dairy cattle. And the handling of the crop has changed entirely. Travelling through New Hampshire the last week of June I noted that already a good percentage of the hay was cut and in the mow. Haying was general everywhere. There, as in Canada, early cut and quickly cured timothy has proven much superior as a roughage for dairy cattle. I also found that many dairymen were making molasses silage of their timothy.

Molasses silage is claimed by George Hart of Oxford county to be so sweet and palatable that "you can chew it yourself and relish it. What I can relish, I figure is extra good for the cattle."

But there are many farmers without silos or without the equipment available to make molasses silage. Are they to lose the extra value of early cut hay? Mr. Hart says no. He is curing his first crop alfalfa, cut in the late bud stage, on tripods. "The Danes have been doing this for years but it has taken us a long time to learn from them," he commented regretfully. "On tripods the air circulates under the hay and up a chimney in the centre. We make them large enough that each will have one-third ton of cured hay,—three to a load. We draw the hay to the tripods with a rake after a day's wilt. Last year, when hay cut early and piled on the ground rotted, we had an excellent cure on the tripods. It takes longer to cure hay on tripods than to put it in the silo. It takes considerably longer than curing in the ordinary way but the food nutrients conserved and the extra palatability make it wholly practicable for the Ontario dairy farmer."

Just the week before my chat with Mr. Hart, I had been in the dairy stable at the Ontario Agricultural College just as molasses silage was being forked out of the silo. Mr. Luscombe, herdsman for many years, told me that they were extra well pleased with clover silage preserved in this manner and he was sure that it meant less protein in the form of millfeeds. Prof. Geo. E. Raithby, who heads up dairy cattle activities at the college, supplied me with a circular on the subject that he had just prepared. His recommendations were practically along the same lines as those of Mr. Hart. A few additional notes were as follows:

Some of our present hay harvesting machinery is not strong enough to handle the heavy green material. This is particularly true with the older drum-type hay loaders. These should be strengthened with extra cross slats and extra ropes and chains.

The ensiled crop should have a moisture content of approximately 70 per cent. This is difficult to guage but is one of the most important factors controlling the quality of the final product.

The following figures may be of some help in determining the moisture content:

Per cent. water (moisture) in new cut alfalfa clover hay 75-80 per cent.

Per cent. water (moisture) in new cut timothy hay 70 per cent. This would suggest that alfalfa and the clovers should be wilted slightly before filling.

More care must be exercised in closing—"sealing"—a silo filled with grass than when filled with corn. The grass material has a tendency to dry out during the summer and to prevent excessive spoilage the following suggestions are given: Fill the top few feet with very wet material. This excess moisture will not be injurious to the feed at the top of the silo as there is considerable evaporation and this cuts down the excess. The extra moisture also adds weight which is beneficial to the whole silo. (Placing weights on the material is advised but not often practical.) Cover the green material with old building paper, or old bags, or sawdust, or straw and soak a quantity of oats in water and sow thickly over this material. Tramp daily for about a week after filling.

• Horses Have Plenty of Ailments

(Montreal Herald and Weekly Star)

A. H., Ont.—Filly has soft swellings at knees. Apply Tinct Iodine daily.

E. K., Que.—Colt breathes heavily and is stiff in the shoulders. Stand her in cold water for half an hour twice daily.

E. P., B.C.—Three-year-old horse has an enlarged fetlock, caused by a hard road. Apply Pine Tar daily.

R. B., Nfld.—Aged horse has had a lump in the throat for some years. If it has been in five years it will not hurt him.

W. E. C., B.C.— Is there a cure for bog spavin and thoroughpin in colts? Keep mineral lick in pasture. Apply Pine Tar daily.

V. B., Alta.—Aged gelding is slightly thick in the wind, sometimes chokes, discharges from the nose and throat. Feed ground feed and dampen it.

J. S., Ont.—Horse has a hard lump at the opening of the ear; it is open and has a bad odour. A cyst; swab with 10 per cent. Silver Nitrate Sol.

J. F. A., B.C.— Horse's front feet have small lumps between the lower joints and hoof. Keep the feet well pared. Apply a blister to enlargements.

E. J. T., Alta.—Horse choked on his oats, which gave him a cough. Dampen all feed. Do not feed any oats. Give a tablespoonful of baking soda twice daily.

S. S., Alta.—Young horse worked briefly developed a hard lump on the shoulder joint, which is very sore. Advisable to open this swelling. Consult your local veterinary.

R. W. I., B.C.—Horse developed staggers, apparently from eating bracken. Now shows symptoms of stringhalt. Give a teaspoonful of Potassium Iodide twice daily for a week.

H. S., N.S.—Light mare has been going lame in a fore foot, and it is now contracted. Keep hoof well pared down. Shoe with a flat shoe. Blister around the hoof head every ten days.

A. D., Sask.—Colt has a loose stifle, which clicks when he walks. Apply a blister every ten days. One part Biniodide Mercury, one part Turpentine, eight parts vaseline.

D. D. F., N.S.—Yearling colt has growth in both nostrils which interferé with his breathing. Give a half teaspoonful Potassium Iodide twice daily for a week. Miss a week and repeat.

• Says Store Clerks Work Too Long

(Letter in Montreal Herald)

SIR,—I HAVE been reading with considerable interest the many letters appearing in your columns in regard to the earlier closing of stores.

Many of your correspondents seem to think that by educating the buying public and gaining their sympathy the object may be achieved,—a very commendable idea, of course, but more drastic measures will have to be adopted with the hard-boiled store keepers of Montreal. A strictly enforced law is the only remedy applying to Jew and Gentile alike. I have been told it cannot be done in Montreal. It is done in London with a population of eight millions. It is done in every province except Quebec. It is done with the taverns in Montreal; a time is set to close and has to be strictly adhered to, with a few minutes "leeway" to "get out".

If you park your car in a sixty minute street section and overstep the limit, you expect to get a ticket. Why should not a police officer have power to give a store keeper a ticket for keeping his store open after 6 p.m. and 8 p.m. on Saturday?

Recently our city fathers decided to pay the "road cleaners" $18 a week salary for a 44-hour week. There are thousands of the "White Collar Brigade" working in stores in Montreal for that amount, and a good deal less, and putting in 64 and more hours a week, to say nothing of having to keep up a smart appearance and be diplomatic with your customers and take all kinds of dirt from the "Higher Ups."

Daylight saving was first adopted to give us a longer time for recreation, but the average small stores take advantage of this by keeping open later in the hope of catching a stray tourist who has all day to shop.

There is only one remedy, a drastic closing law strictly enforced, and a half-holiday once a week for everyone employed in a retail store.

The "Red" elements in our midst find the disgruntled store clerks easy marks for their propaganda, and unless something is done about it soon the consequences will be just too bad.

"YOURS FOR A SQUARE DEAL."

• Chinese Smile As Japs Bomb

(Anna Louise Strong, in Asia Magazine)

MORE THAN 3,000 Japanese bombs have been dropped on the Hong Kong-Canton-Hankow RaHroad, yet it still runs. The chief of the railway told me how it was kept open.

"The Japanese call it the mystery of Chinese labor, but it's realy quite simple. Every eight or 10 miles along the track we have organized an emergency repair gang of the local farmers. As soon as a bomb falls on the railroad, the local gang rushes to the spot and fills in the dirt.

"In an hour or two, the repair train comes down the line with ties, rails and skilled workers, who install the track over the earth-fill which the farmers have made. Hero stories? Oh, there aren't any now; it's settled down to routine. Routine bombing, routine damage, routine repairs and routine traffic. We are seldom shut down more than a couple of hours.

"Only," he added, with his Cantonese care for exact accounting, "our railroad will hardly make a profit this year because there are so many repairs!"

"It costs the Japanese 20,000 yen to make a hole in the ground and it costs us $10 to fill it up." Cantonese coolies say with a grin, oddly combining their love of good bargains with defiance of Japan. "Figure for yourself; these raids are good for us, since Japan goes more and more in the hole."

This is one version of the rising Chinese spirit in badly bombed Canton.

Hard To Believe How Time Flies

JULY 19

1908: Joseph Molleff of Lakefield is drowned in the Otonabee River when a canoe upsets.

Six trainloads of soldiers pass through Peterborough en route for the Quebec tercentenary.

The big tent of the Y. M. C. A. boy's camp is blown down during a storm.

A mild scarlet fever epidemic is reported here, with eight cases in the last few days.

Stan Coons catches a 20 pound lunge while fishing in Little Lake.

1918: A potato blight is reported in Peterborough and owners of gardens are concerned over the outlook.

Local Masons hold their annual picnic per steamer Stoney Lake to Rice Lake.

Chief Constable Daniel Thompson of Peterborough has been elected a member of the executive of the Chief Constables' Association of Canada.

J. H. Cobb who enlisted here as a private is now second in command of a trench mortar battery in France.

Pte. Ernest Hopwood is welcomed home from overseas by members of Lily Lake Sunday School.

1928: The last of Peterborough's livery stables has disappeared with the passing of the establishment operated by A. Rae, Chambers Street.

The general store of W. C. Inkster of Trent River is damaged by fire when truck burns.

Local Farm and Dairy magazine has taken over part of the circulation of the Farmers' Guide.

William Thompson, philantropist, of Orillia is dead. He was a native of Peterborough.

Peterborough ball team drops both ends of a doubleheader to the Belleville Nationals.

A Bible Message For Today . . . .

NOW WHEN HE had ended all his sayings in the audience of the people, he entered into Capernaum. . . . And it came to pass the day after, that he went into a city called Nain; and many of his disciples went with him, and much people.

Now when he came nigh to the gate of the city, behold, there was a dead man carried out, the only son of his mother, and she was a widow: and much people of the city was with her.

And when the Lord saw her, he had compassion on her, and said unto her, Weep not. And he came and touched the bier: and they that bare him stood still. And he said, Young man, I say unto thee, Arise.

And he that was dead sat up, and began to speak. And he delivered him to his mother. And there came a fear on all: and they glorified God, saying, That a great prophet is risen up among us; and, That God hath visited his people.—Luke vii, 1, 11-16.

ONE PARTY IS DOOMED.

(Farmer's Advocate)

SIGNS AND political developments in Canada point to the gradual and ultimate elimination of one or the other of the old political parties. The Liberal and National Conservative Parties in this Dominion are so much alike in background, outlook and policy that radical thinking elements will continue to break off into dismembered groups and then some political Moses will assemble the scattered regiments into an effective force that will displace one of the old line parties just as the Liberal Party has been effaced in the Old Country.

Canada is by no means free of isms and radical groups of many shades and complexions. If by any chance they should gang up on the traditional political institutions, Liberals and National Conservatives, both thinking and acting alike, but separated into two warring camps would offer a weak defence.

DOCTOR'S LAMENT.

(Journal of the American Medical Association)

LAST NIGHT when others were at rest
I rode about and did my best
To save some patients, called by fate,
From traveling through the Golden Gate.
This morning, when the news I spied,
I thought they might as well have died.

"Two Hundred Injured in a Wreck."
"Man Falls, Sustains a Broken Neck."
"Two Drown While Rocking a Canoe."
"Grade Crossing Murders Twenty-Two."
"Gas Blast Takes Lives of Twenty-Three."
"Two Die 'Neath Falling Apple Tree."

All night I toiled to save one life,
And millions die in useless strife;
What is the use to make one well,
While thousands harken to death's knell?
Where is my labour's recompense?
Why can't the world have common sense?

A Bit of Nonsense

DECORATED

"You've left off your medals," snapped the captain to the lieutenant.

The lieutenant looked down at his chest. "Great Scott," he cried "I've forgotten to take them off my Pyjamas."

What Do You Mean— GOOD OLD DAYS ?

Your grandmother probably lived in a house like this. Perhaps you had many a good time there as a child. But would you want to go back to grandmother's house — to live there now ? The "good old days" were not good; nor were they easy. They were crude, inconvenient and uncomfortable. They were marked by a way of life that may have been satisfying to those who lived it, but scarcely broadening, hygienic or entertaining.

Good Old Days? The town's richest family lacked the safeguards and conveniences we all now take for granted: electric fans, adequate refrigeration, reliable drug products that the doctor can prescribe with safety, cheap telephone service, day and night, nationally known dependable packaged foods, automatic central heating, chic popular-priced apparel, and that modern bathroom!

Many things have made these blessings possible — inventive genius, plentiful capital and that insatiable desire for "something better". But only one thing has made them available to everybody, north and south, city and country, banker and workingman alike: Low cost manufacture and distribution created by advertising.

When you look at the ads in this newspaper today consider this fact: All over the country millions of other informed men and women are reading ads in their own local newspapers, checking values very similar to those being offered you by Examiner advertisers. They are visiting their own local stores . . . they are viewing and selecting stylish clothes, tasteful furniture, smart shoes, delicious food products and many, many other things, all having the same high quality as those you, yourself, buy!

And it is this uniform, nationwide demand, created and fostered by newspaper advertising that has made it possible for you to buy these luxurious necessities at the low popular prices everyone can afford to pay.

Consider this, too! Grandmother had to be a shrewd trader. Not every merchant was trustworthy in her time. But because newspaper advertising is universally accepted and believed it has actually brought about higher standards of buying and selling. Long ago advertisers discovered that unless their goods were "as advertised" they could not hold public confidence and stay in business. In this way newspaper advertising protects every man and woman who buys. Today the watchwords of every advertising merchant are "Dependability and Service ... First, Last and All the Time".

Do you want proof? Then check the ads daily in The Examiner! You will find that every item advertised is a real value calculated to make your buying dollar go farther. More important, when you purchase any article advertised in The Examiner you will find back of it a real pledge of dependability; dependability that your grandmother often sighed for but seldom found.

THE PETERBOROUGH EXAMINER

QUEBEC TEAM, '37 GOLF WINNERS CONFIDENT OF CUP VICTORY

Somerville Heads Ontario Team For Willingdon Cup

Getliffe Of Bruins Represents London In Golf Cup Hunt

TORONTO, July 19—(CP)—Mixture of veterans and newcomers will fire the opening shots when Canada's annual big week of amateur golf gets under way with the Willingdon Cup team competitions at the London Hunt Club next Monday.

Entry of seven four-man combinations was formally recorded today by secretary B. L. Anderson of the Royal Canadian Golf Association, and the team lineups include a flock of champions, near chapions and also rans in major and minor tournaments.

The provincial teams will fight it out over 36 holes of medal play for the trophy donated by Earl Lillingdon and first played for 11 years ago.

Quebec, winner in 1937 at Ottawa, has actually nominated five players, three of them members of last year's championship combination.

These three alone carry a wealth of experience into the competition they are Gordon B. Taylor of Montreal Kanawaki, Phil Farley of Montreal Marlborough and Frank Corrigan of Ottawa Chaudiere. Named with them are Jack Archer of Marlborough and Bill taylor of Summerlea. The Quebec Association may not make its final selection until the eve of the tournament.

Somerville Heads Ontario.

Against this starry combination, six other provincial associations will trot out their best. Ontario, five times holder of the title against Quebec's three, will again be led by Sandy Somerville, this year playing over his home course.

With Sandy will be two members of last year's team, Gordon Taylor, Jr., of Toronto Summit, runnerup to Somerville in the 1935 Dominion tournament at Hamilton, and Jim Boeckh of Toronto York Downs, the new 1938 Ontario amateur title holder. Rounding out the team is Ray Getliffe of London Hunt who travels the ice paths for Boston Bruins of the National Hockey League in winter. He is a newcomer to the competition.

Another hockey star will lead the combined New Brunswick-Prince Edward Island team. He is Pete Kelly, who last winter did his puck chasing with Detroit and Pittsburgh.

Knocking at the championship door and ready to blast the east out of the picture comes a quartet of Western teams. Three times the West has swept through to the title, and each time it was British Columbia that turned the trick.

Major League Leaders

(By the Associated Press.)

NATIONAL LEAGUE.

Batting— Lombardi, Cincinnati, .365.

Runs—Ott, New York, 71.

Runs Batted In—Ott, New York, 72.

Hits — McCormick, Cincinnati, 113.

Doubles—Martin, Philadelphia, 27.

Triples — Goodman, Cincinnati, Suhr, Pittsburgh, and Mize, St. Louis, 8.

Home Runs— Goodman, Cincinnati, 24.

Stolen Bases — Koy, Brooklyn, Scharein, Philadelphia, and Hack, Chicago, 10.

Pitching—Klinger, Pittsburgh, 8-1.

AMERICAN LEAGUE

Unchanged—(No games played).

SPORT SPICE

By EDDIE BRIETZ

NEW YORK, July 19 (A.P.). — Henry Armstrong has been doing the pitching for a Los Angeles softball team called the "Armstrong Dynamiters."....What was that Dizzy Dean muttered about a "lemon rickey" after he got that four-hitter out of his system the other day?

If you are still horsing for real long shots, why don't you place a quid on "Feller and Hemsley and Brown and Todd" as the batteries for the opening game of the World Series?....And before you laugh that one off, remember that Connie Mack pulled old Howard Ehmke out of the bull pen and sent him against the Cubs one day—and won.

Flying isn't sports, but you can't help but doff your new straw to that Corrigan guy....His grand feat in flying the Atlantic in an old sewing machine has touched the hearts of the nation....Last night, as this album of songs was being groun out, Jack Rorbett, president of the Syracuse Club of the International League, called to say he was forwarding a cheque for $100 to start a fund to buy a new plane for Corrigan....This department is too busy (?) to undertake the handling of such a fund, but I'll guarantee to turn Corbett's cheque over to anyone who will....Anyway, Corrigan rates a new mount, we say.

Judge Landis bought himself a new skimmer and went out to see the Cubs play....The park attendant didn't recognize the Judge in his new finery and wouldn't let him in....A youngster named Earl Tolley is apt to drive Sam Snead, the pride of West Virginia, right off the front pages down there....Tolley is the pro at the swanky Greenbrier Club at White Sulphur and has all the earmarks of a comer....And if all this happens, the irony would be that Tolley learned most of his golf watching Snead play.

What does Mike Jacobs know that he isn't telling (until after the Armstrong-Ambers bout)?....We'll tell you....It's a September heavyweight bout and involves Joe Louis, just as sure as shooting.

Hank Predicts K.O. For Ambers

NEW YORK, July 19—(AP)—Everytime you look up Henry Armstrong is getting ready to knock some fellow's head off. This time it is Lou Ambers and the Los Angeles negro goes so far as to predict he'll knockout the king of the lightweights.

The buzz-saw is making his first appearance here since he battered Barney Ross into pulp and added the welterweight championship to his featherweight crown. He starts training tomorrow and is willing to admit that Ambers has gone back and that he, Henry, will have him on the floor.

The inference drawn from Henry's remarks was that Ambers, after five years of fighting on or around the top, has passed his peak.

"Maybe so," admitted Hank, who is as hard to hit with a question as with a right hand, "but I'm not too sure. All I can say is if he doesn't get better, I'll drop him."

'You Bet I'm Champ'

He's world's lightweight champion until the evening of August 10, anyway, and wearing his crown at a jaunty angle and his best Sunday smile, Lou Ambers seems to be quite sure he'll be champ right on into the winter. In passing it might be mentioned Lou fights Henry Armstrong, August 10.

Petes Defeated At Sound 12-11 Lacrosse Tilt

Owen Sound took a 12-11 win over the Petes in an O.A.L.A. senior "B" fixture last night in Durham. It was a torrid tilt, with the short-handed Petes just nosed out after a hot battle, their second schedule loss of the season. There were penalties galore, with the homesters drawing 10 of the 19 handed out in a rough exciting fray on a poor floor.

Snyder scored the first for Owen Sound with D. McDonald getting another. Whitton and Chute each tallied for the visitors. Murdock got one for the northern gang and then G. Creighton scored on Whitton's pass. The latter bulged the twine before Murdock got another. Magee tallied a neat one and then Lee broke through for two fine goals. Snyder fooled the goalie again before the Petes broke loose for a pair, Vitarelli scoring from Whitton and Magee from Hendy. McLeod counted and aided Lee in another, with E. McDonald and Murdock adding another two as Owen Sound pressed. The Petes fought back, Chute notching two in a row and aiding in another. G. Creighton scored from Magee, but Snyder sank the winner a minute before the finish.

While all the visitors battled their heads off, Chute, G. Creighton, Whitton and Magee were outstanding, the later pair having to play through the last frame without a rest. The others of the team went down fighting gallantly. Murdock, the McDonalds, Snyder, McLeod and Lee all starred for the winners. Both goalies had a flock of fine saves.

Petes: Goal, R. Creighton; defence, G. Creighton and Chute; centre, Magee; wings, Vitarelli and Loucks; rover, Bowen; alternates, Pammett, Hendy, Sloan and Whitton.

Owen Sound: Goal, Coutou; defence, Standevin and D. McDonald; centre, Colombo; wings, Snyder and Murdock; rover, E. McDonald; alternates, Harden, McLeod, Lee, Noble and G. McDonald.

To Play Cricket In U.S. Cities

TORONTO, July 19.—(CP)—Captained by E. F. Loney, noted Toronto player, a team of Eastern Canadian cricketers will visit New York and Philadelphia at the end of July for a series of matches. Thirteen players will make the trip with Harry Dean, veteran Toronto cricketer, as manager.

The Canadians are scheduled to oppose a New York and Metropolitan District Association eleven, July 30 and the following day meet a team representing the Cosmopolitan New York and Interstate cricket leagues.

Going on to Philadelphia the tourists play Haverford College Old Boys Aug. 1. The Haverford eleven is expected to be led by Christopher C. Morris, veteran Philadelphia star.

In addition to Loney, the Canadian team is made up of W. E. N. Bell, L. C. Bell, E. Carlton, R. C. Ripley, P. F. Seagram, L. A. Percival, R. C. Dobson, E. A. Jemmott, G. R. McLean, A. A. Logie, F. W. Croft and D. S. Mills.

Remember When—

(By The Canadian Press)

Hank Cleman, lanky Toronto walker, cracked George Goulding's 1910 Canadian mark for the two miles at Toronto seven years ago today, Cleman covered the distance in the Ontario track championships in 13:54.4, compared with Goulding's 14:07.4.

Two-Bodied Pig

TIMMINS, Ont., July 19.—(CP)—Joe Langlois, McFarlane Lake farmer, could hardly believe his eyes when he started checking over a litter of pigs just born on his farm. One had one head but two bodies with four front legs, four back legs, four ears and two tails. A veterinary said a two-body pig with one head was more unusual than a two-headed pig with one body.

SPORTS -DAY BY DAY-

Digging Up the Local Dirt With the Odd Chuckle or Two

By CEC. PERDUE

THE RAT-TAT-TAT of racing motorcycles will enliven this town on Civic Holiday, a week from next Monday, in the Exhibition Grounds. The occasion is the Canadian half-mile dirt track championship motorbike races, sponsored by the Peterborough Lions Club in conjunction with the Kawartha Motorcycle Club. Proceeds go to the Lions Club boys' band. The event was first staged last year and proved highly successful, bringing in a bunch of crack riders—not cracked nor cracked-up either, by golly!—and a whole flock of people. An even more ambitious program is arranged this year and several of the best pro riders on the continent have sent word they'd be on deck to do their stuff. The races have the Canadian Association sanction.

* * * * *

WESTCLOX GALS got back from vacation and started right in winning again, grabbing off a 2-1 nod in a tight tilt last eve in Keene. A swell scrap, and Keene will have to hustle now to make the sectional playoffs. H. Bradley and B. McDowell both pitched good ball. Manager Ab Delahaye of Westclox pulled a boner once when a pop fly went up over second. He yelled: "Marie!" And both Marie Ferguson at short and Marie Allison at second went for it and collided! Maybe he should call one Marie "Pete. It is Westclox and C. G. E. at the Bowl tomorrow night.

* * * * *

Look Who's Here Again

OSHAWA GM-MEN meet the Petes at 6.15 in Riverside Park this Thursday in the twilight. Probably the last meeting of these clubs here ere the loop playoffs. On account of the Petes have lined up three exhibition jousts with pro squads to keep in shape for the next two weeks. Buffalo semi-pros come here next Saturday and the House of David whiskerinos have two tilts with the locals here late the following week. Jake Biddle will probably pitch this one for Oshawa on Thursday, it being his turn, while we dunno which of the Petes will get the call. Hope it is another whiz-bang of a baseball battle like the last clash between these clubs on local terrain. No doubt, the Motor Citizens are still smarting, like a spanked lad, after that three-run rally in the ninth which robbed 'em of a win in their last appearance in Peterborough. It was robbery all right—a case of grand larceny, especially grand for the home customers.

* * * * *

SOME WILD AND WOOLLY action last night at the Riverview A. C. boxing show in the lacrosse arena. Crowd of 800 fans enjoyed most of it but got their fill of fouls at the finish. Two bouts ended in fouls and another in a claim of a foul—three most unsatisfactory endings to good bouts. But to start at the beginning. Will Hays and Frank Vasey put on a good curtain-raiser. Frank Smith and Buddy Redmond mixed it well in a no-decision tilt, while Red Riel won on points from Dan McGregor in a fair fracas. Mal Packenham kayoed Hilt Greenley in the first round, putting him down for the count of 10 with some hard rights to the whiskers. Hilt was slow getting up and it was Knockout No. 1. Reg Lesurf toyed with young Art Nokes to win handily on points. Art was game but green compared to the experienced Lesurf, who gave him a boxing lesson. And then came Wardie Wright and Norm Bowler in a honey of a grudge battle, the show's high-light.

* * * * *

No Pink Tea Party

THEY TORE AFTER each other from the start with Wright more aggressive. He downed Bowler twice for counts of four and seven halfway through the round. Norm, apparently dazed after the second, staggered to his feet and suddenly—the old 'possum trick—ripped into Wardie hard and hurt him as the round ended. They hammered each other without mercy to open the second and both tripped and went down heavily, Wright on top. Bowler staggered to his corner and flopped, sick at the stomach, after they had mixed it following the bell. Norm couldn't come out and Wright got the duke on a technical kayo. They are supposed to meet in a return go July 26th in Lindsay and, if Bowler is in shape, we'll see it or sprain a thumb trying to get there!

* * * * *

SOMEONE ASKED Referee Bill Horrocks afterward if Wright should not have been disqualified when his second helped him to his feet with both men on the floor. "Sure," he replied, "they should both have been disqualified several times, but it was a grudge fight and they weren't attempting to use science at all. They wanted to fight and the crowd wanted them to, so I didn't stop it." And then came the last three unsatisfactory fizzles. Eddie Pratt and Joe Taman were staging a dandy duel of the whirlwind variety when Taman doubled up and claimed a foul in the third. It was a hard blow to the stomach but the referee wouldn't allow it and gave Pratt the nod. He was in a better spot to see than we were, so we can't argue. The boys around the gym said afterward Taman had a big bruise on him below the belt.

* * * * *

And Some More Fouls

McILMOYLE AND POTTER were pasting each other hard in the semi-final when Dutch staggered out of a buzz-saw mixup in the second, doubled up and claiming he had been hit low. The referee stepped over to the ropes with him to check on the extent of his injury, when Potter raced across and walloped McIlmoyle again in the pantry. And the referee promptly gave Dutch the bout on a foul, claiming this second blow was illegal while he was examining the fighter. We don't know whether or not he had waved Potter aside first. If he did, then the Toronto pub should have stayed back. But otherwise he was entitled to keep swinging so long as Dutch was on his feet. The first rule of the ring is "protect yourself at all times." And the main bout saw a dandy scrap between Orlando and Oliver, with the latter being warned several times for low punches, when the Toronto champ hurt Nick with one below the belt. He was disqualified. We don't blame the local fighters, nor do we think the visiting pugs were deliberately fouling—but it made a bad ending to a good mitt card. Most decidedly.

* * * * *

YESTERDAY OUR lacrosse lads journeyed nigh onto 200 miles to a spot called Durham and when they got there, darned if the Petes didn't lose a 12-11 decision. A nifty game in a poor box, but the Petes didn't have several regulars. Injuries or illness kept Pete King, Ira Dundas and Norm Worthy from making the trip, while Don Crowe was off on vacation. And at that the Petes have lost but two and tied two while winning enght in O. L. A. games. They're going good, and put up a neat struggle last e'en after a long trip and being shorthanded. Mount Hamilton plays the Petes here this Friday in the gloaming with the midgets, Lions and Y's Men's, meeting first.

* * * * *

DESE, DEM AND DOSE: Motorists and Westclox have a men's softball setto at the Bowl tonight . . . While Y's Men's and Kiwanis play a midget lacrosse match this evening. . . . Lions practise tonight at seven with these players (and others who want a trial, under 16) asked out: D. Anderson, L. Ascott, D. Vitarelli, L. Vitarelli, T. Caravaggie, S. Detlor, J. Maloney, J. Ainslie, J. Roberts, S. Kinmond, R. Eason and B. Crowe. . . . To date in loop frays, the Petes in the O. L. A. have scored 144 goals and had 91 against them. . . . Danforth Aces play Keene gal softballers at the Bowl Sat'day eve. . . . P. C. I. tackles Pirates tomorrow in the gloaming at the Ex. in a junior ball game. . . . Riverview A. C. puts on a fight in Lakefield this Friday p.m. and in Lindsay the 26th. . . . If we were running these mitt shows we'd warn Toronto pugs in future that they'd get no expense dough if they fouled out on low blows; these fouls ruin a show. . . . Yet ya can't blame boys from doubling up when they get a sickening punch under the belt—it takes all the fight out of one. . . . Bowler says he'll take Wright in four rounds in Lindsay. . . . That Brinton field day, mentioned here before, was postponed for a time. . . . Just a thought: Seems to us that if a guy with hay-fever could see himself when he was hay-fevering at his highest pitch—well, it would cure him!

Soccer Notes

At the meeting of the Soccer Association last night a letter was received from a Toronto team requesting a game here on Civic Holiday. A team chosen by the local executive was proposed; but the idea was held in abeyance after the financial proposition had been considered.

The Brinton executive is endeavoring to arrange a game in Port Credit on Civic Holiday. That will be the return game with the visitors, but the local boys await definite information.

There will be no game to-night. The Deloro executive notified the association and the C.C.F. representative that they could not get transportation, compelling them to call the game off.

On Thursday night, the Corinthians meet the Brinton in the Injured Players' Cup. Kick-off at 6.30 prompt. This will give the fans an opportunity to witness the old-timers in uniform again.

The secretary was instructed to write Deloro informing them that a game had been scheduled for Saturday night in Peterborough with the C.C.F. in the Injured Players' Cup. Kick-off at 6.45 prompt. Referee S. J. Hanlon. If not possible, the Brinton club would travel to Deloro in the afternoon to play the return fixture with Smelters. They must notify the local secretary also the C.C.F. and Brintons.

Jack Parry, who played for the Canadian General until his recent operation has made application to the board as an official referee, and will be given a trial as soon as possible.

The Injured Players' Cup final will be played next Tuesday night.

In Groove Again?

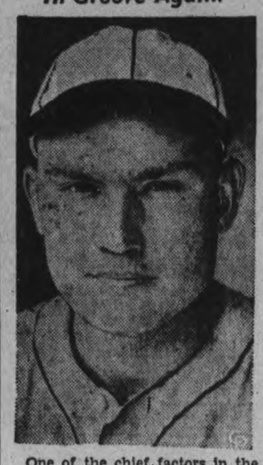

One of the chief factors in the slump of St. Louis Cardinals this year has been the failure of Johnny Mize, above, to hit. It left the team with only half of its famous Medwick and Mize, one-two punch. Frisch & Co. are hoping Johnny returned to normal when he belted three successive homers in a game with Boston Bees.

Peterboro Club Gains Deadlock In Belleville

In inter-club tennis matches in Belleville on Sunday, the Peterborough Tennis Club and the Bay of Quinte Club racquet-wielders broke even at 5-5. One match was incompleted, Vi Davidson and Doug McPherson of Peterborough having 6-4 and 3-5 scores against Grace McCreary and Art Cole. Return matches will be played here on August 7th.

In ladies' singles, Helen Cole of Peterborough defeated Grace McCreary in straight sets, 8-6 and 6-3. Fred Baines of Belleville won the men's singles over Doug McPherson, 6-4 and 6-1. Bud Odell of Belleville defeated Ben Swartz in another, 6-1 and 6-2. Murray Mitchell of Belleville took a men's single from Andy Rutter 6-1 and 6-4. In men's doubles, Bud Odell and Art Cole of Belleville won over Harry Marsh and Andy Rutter, 6-3 and 8-6. In another, Fred Baines and Murray Mitchell of Belleville won from Jack Patte and Les Storey, 7-5 and 6-4. Max Swartz and H. Hammell of Peterborough took a men's double over Bill Barry and Ted Doyle, 6-4 and 6-3. G. Scott and Don McPherson of Peterborough defeated E. Whelpton and J. Amell, 6-3 and 9-7. In mixed doubles, Mrs. Storey and Geo. Scott defeated Rose Lazure and E. Whelpton, 6-0 and 6-4. In ladies' doubles, S. Levine and E. Kirn of Peterborough were successful against S. Burroughs and Rose Lazure.

8 Rinks Compete Havelock Jitney

(Examiner Correspondence.)

HAVELOCK, July 19.—Eight mixed rinks competed Monday evening on the Havelock Recreation Club greens in the regular Monday evening jitney. A perfect evening for bowling was enjoyed and the spectators were treated to several close and exciting games.

The rink skipped by Rae Williams took first prize with three wins and a total of 28 points. Other members of the winning rink were Mrs. D. Brennan, Mrs. R. Jones, and Mrs. J. Hoffman.

Second prize went to L. G. Hagerman's rink, consisting of Mrs. F. Wrightly, Mrs. Crooke, and J. Hagerman. Their score was two wins with 21 points.

E. Chiles' rink of Mrs. D. Hutchinson, Mrs. F. Thompson, and Mrs. Russell were awarded the consolation prize with no wins and five points.

Other skips and their scores were: H. T. Mathison, skip, 1 win, 14 points; J. Hooper, skip, 2 wins, 19 points; J. Moore, skip, 2 wins, 20 points; D. Brennan, skip, 2 wins, 18 points; H. Krantz, skip, 0 wins, 12 points.

Peru expects its building boom to cal Congress, at Lima in January.

Old Kentucky CIGARETTES

ROBBERS! THIEVES! BURGLARS!
They are Busiest During Your Vacation Season When Homes Are Closed. Your Only Sure Protection Is A RESIDENCE BURGLARY POLICY Issued By A Reliable Company.
Davis-Thompson
COMPANY
Insurance and General Agency
Real Estate
Established 1858
433 George Street. 'Phone 60.

Lawn Bowling

By HERB MARTIN

In both the single and doubles competition of the Central Ontario Lawn Bowling Association playoffs, held on our local greens last night, it was necessary for the winners to play off fou rextra ends before the final distribution of the prizes. So keen was the competition that both winners and runners-up won all 3 games, thereby causing the extra elimination series. Rinks from Cobourg, Port Hope, Cannigton, and Peterborough commenced play at 7.30, and continued until well after midnight.

The annual rink competition for the Central Ontario will take place in Oshawa some time later in August ....The twilight tournament tomorrow night starts at 6.30. Please make your entry to-night.

The Winners.

Singles—First, Peterborough, R. F. Downey, entree dish. Second, Peterborough, H. Renaud, entree dish.

Doubles—First, W. Livingstone and Len Southworth, Canington, entree dish. Second, L. Loftus and H. Freeman, Peterborough, entree dish.

Oshawa Ballsters To Tackle Petes

Lefty Biddle is slated to hurl for Oshawa GM-men when they tangle with the locals here Thursday in a twilight tussle at 6.15 in Riverside Park. The flashy forksider sat on the bench while Jack Turner was being nosed out here last week and it is Biddle's turn now to take the slab. In his one start against the Petes this season—on his home mound—the lanky lefthander limited the locals to three hits in a fine flinging performance. Upon him rest the chief hopes of the Oshawa outfit of retaining their C.O.B.L. championship this season, Jake Biddle having hurled them to two in the last two years and to one Provincial title. No definite announcement has been made as to who will twirl for the Petes this game McNally, Kitchen, and Whitehill all being available, with Jakafby a possibility, too.

This will probably be the last Oshawa-Peterborough game here till the playoffs, several exhibition

Outlaws Club Increase Lead Hastings Loop

(Examiner Correspondence.)

HASTINGS, July 19.—The Outlaws increased the lead in the town softball league when they defeated the last place Elgin team 16 to 10 last night. The game was tied at 10 all going into the last innings but the Outlaws put on a 6 run rally to sew the game up.

McKee allowed Elgin 12 hits while he struck out 8 and walked 6. P. Scott started for Elgin but had to be relieved in the fateful last innings by R. Richardson. He had given up 9 hits, struck out 6 and passed 9. Richardson held the Outlaws hitless and struck out 1. He also had good control, walking none.

Stickles, with a long homer and 2 singles, led the batters for the Outlaws while J. Richardson, with 3 singles topped Elgin's clouters. The teams:

Elgin: J. Richardson, cf; E. Preston, 2b; J. Preston, c; R. Richardson, ss, p; M. Scott, 1b; R. Scott, lf; Grady, rf; B. Scott, p, ss; G. Richardson, 3b; and Fleming, lf.

Outlaws: Radford, cf; J. Walsh, 2b; McKee, p; Stickles, lf, 3b; Clapper, 1b; I. Bonds, c; Scriver, 3b, lf; Puffer, ss; Mouncey, rf; and Lobb, rf.

	R	H	E
Score by innings:			
Outlaws 040 400 26	16	9	8
Elgin 042 130 00	10	12	6

Umpires—Wellman, plate; G. Scriver and Wilson, bases.

Murphy men in shape the next two weeks. If another contest is played here like the last one, when the Petes' three-run rally in the ninth gave them a great win, fans want to see it. The tussle ought to draw well at anyrate when these two classy squads clash in a senior ball game. jousts being lined up to keep the

GUARANTEED (Written)
USED CARS
J. J. DUFFUS CO.
24-Hour Service

RAIL BARGAINS JULY 22ND
FROM PETERBOROUGH
Equally low fares from all adjacent C.N.R. Stations
To all towns on lines of T. & N.O. Rly., Nipissing Central R.R. and beyond Cochrane on C.N. Rlys. to Kapuskasing and Hearst
Fare, Train Service and Information from Agents T198B
CANADIAN NATIONAL

She Renounced a Fortune to Wind Up On A Park Bench

It never dawned on Noel Shayne, who took quite for granted her $100,000-a-year income, that the day would come when she would be sitting on a park bench, in desperate need of a job herself, trying to console a forlorn specimen of her own sex. Yet this casual meeting in the park led to a friendship that contrasting breeding and environment could not blemish, although these girls were born to

TWO WORLDS

by Maud McCurdy Welch

BEGINNING WEDNESDAY, JULY 27

IN THE EXAMINER

ORLANDO WINS ON FOUL OVER ONTARIO LIGHTWEIGHT CHAMP

Three Fights On Program End In Fouls

Nick Orlando, local lightweight, won on a foul in the third round here last night from Russ Oliver of Toronto, Ontario 135-pound champion. It was the main bout of the Riverview A.C. amateur mitt card and was the third straight fight on the nine-bout card to end in a foul. A crowd of over 800 fans expressed disapproval at the unsatisfactory endings of these bouts. Otherwise it was a good boxing card.

In the semi-final, Dutch McIlmoyle was awarded the decision on a foul over Bill Potter of Toronto at the end of the second round. The previous bout saw Eddie Pratt of Toronto given the decision over Joe Taman, local 121-pounder, at the end of the third round Taman claiming a foul and unable to come out for the fourth.

Best of All

High-light of the card was the grudge fight between Wardie Wright and Norm Bowler, local middleweights, with Wright winning on a technical knockout when Bowler became sick to the stomach and could not answer the bell for the third heat. It was a furious slugfest while it lasted with both boys ending up on the floor after a wild spill. This pair will be rematched in Lindsay on July 26th.

Art Hunter was matchmaker with Harry Low the promoter. Bill Horrocks of the Peterborough A. C. was referee, with Archie Menzies, Hugh Davis and Howard Shimer the judges. The timer was Jack Withers, while Fred Scates did the announcing. It was a nine-bout card, with Will Hays and Frank Vasey in a no-decision curtain-raiser, and Frank Smith and Buddy Redmond also staging a neat no-decision affair. Red Reil won on points over Dan McGregor in the first decision bout, these boys being 100-pounders.

Mal Packenham kayoed Hilt Greenley in the first round of their lightweight scrap. He parked a couple of hard rights on his chin to put him down twice, once for nine seconds and then for 10. Greenley being too slow climbing to his feet. The round had gone two and a half minutes when the knockout came.

Good Boxing Shown

Reg Lesurf returned to the ring after a lengthy layoff and won handily on points from Art Nokes. Reg went 140 to Art's 145 pounds but had far too much experience for his game but green rival. He toyed with him most of the three rounds, knocking him down once and outboxing him by a good margin in a rather listless three-round affair. The knockdown came in the second stanza and was for four seconds.

Wardie Wright, 152, won on a technical knockout at the end of the second round from Norm Bowler, 155, when the latter could not come out of his corner to start the third. He was sick at the stomach after a wicked two rounds of hammer and tongs fighting. Wright knocked him down twice in the first round and was in turn staggered when Bowler came back fast after his second knockdown to slam some hard ones to the head. It was a redhot slugfest, with no science used, and had the place in an uproar. They went at it ferociously again in the second and were slamming roundhouse wallops to the head when both tripped and went down hard. They got up and were mixing it after the bell when parted. Bowler was wobbly and half-sick in his corner and Wright got the decision.

First of Fouls

Joe Taman, local 121-pound pugilist, lost on a technical kayo to Eddie Pratt of Toronto 122 pounds, at the end of the third heat. Joe Took the first with a whirlwind attack with both hands flashing up and down as Ed hung on. They fought furiously and at a hot clip again in the second with Ed hitting harder but not as often as his smart opponent, and both getting in some hard smashes to the stomach. It looked like Joe's round. Pratt had an edge in the third, finding the range with a pile-driving right hand to the midriff and the odd cross upstairs, but Taman was throwing lots of leather, too. Near the end, Pratt landed hard to the pantry with Joe near the ropes and the latter staggered to his corner and claimed he was hit low. He couldn't come out for the fourth and Pratt got the nod.

Dutch McIlmoyle, 160, and Bill Potter of Toronto, 145, met in a slugging bee and had the fans yelling as they hurled hard punches up and down to body and head. Dutch landed a few more stiff ones in the first and had Potter's nose bleeding. They slugged hard in the second and Dutch was doubled up, apparently from a low blow. He leaned against the ropes and the referee came over to examine him. Just then, Potter tore across the ring and knocked Dutch down with a hard swing to the stomach. A big argument followed and the referee awarded the fight to McIlmoyle on a foul.

Nick Orlando, 135, and Russ Oliver, 135 champion, Toronto, had a nifty three-round fight before it ended in a foul. They were both smart boxers and hit hard to put on a real fight with the first two rounds even. The Negro was warned several times on low blows and finally, when Nick was doubled over by a blow under the belt in the third round, Referee Horrocks stepped in and gave the fight to Orlando to end the card.

Yesterday's Stars

(By the Associated Press.)

Bill Swift and Johnny Rizzo, Pirates— Swift's relief pitching held of closing threats by Giants in 7-4 Pittsburgh victory; Rizzo opened Pirate drive with three-run homer.

Gabby Hartnett, Cubs — His ninth inning single, with one out, drove home deciding run in 7-6 defeat of Bees.

Max Macon, Cardinals—Killed off Phillies' ninth-inning rally after three runs had been scored, to give Cards 5-3 decision.

Fights Last Night

(By The Associated Press)

Toronto—Orville Drouillard, 133, Windsor, Ont., outpointed Phil Zwick 130, Milwaukee, (10).

Baltimore—Bucky Taylor, 136½, Baltimore, knocked out Al Rowan, 136¾, Jersey City (1).

Houston, Tex.—Stanley Hasrato, 160, New York, outpointed Young Stuhley 164, Chicago, (10).

San Francisco——Les Morris, 153, Milwaukee, outpointed Lloyd Delucchi, 163, San Francisco (6).

Atlanta—Babe Risko, 163½, Syracuse, N.Y., and Ben Brown 159½, Atlanta, drew (10).

Quebec—Dave Castilloux, 134½, Montreal, technically knocked out Bert Stanley, 136 Portland, Me., (3).

On the Major League Battle Front

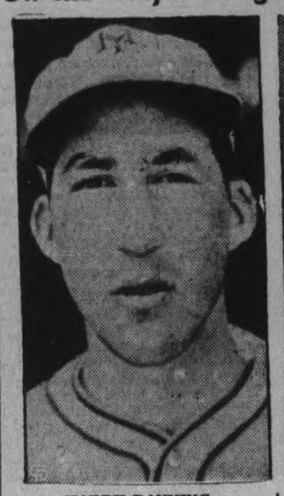

HARRY DANNING

Manager Bill Terry of New York Giants has suspended indefinitely his first-string catcher for breaking training rules. The Giants are on a western trip and Danning was expected to be ordered home. He was suspended without pay.

MICKEY COCHRANE

The Detroit Tigers' boss has been a bench manager since his near tragic beaning last year, and in a game with the Red Sox was overcome by a dizzy spell and left the park. The attack was not believed to be an aftermath of his head injury.

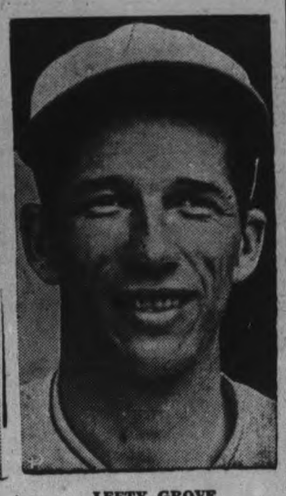

LEFTY GROVE

While registering his 14th pitching triumph of the year for Boston Red Sox, the ace southpaw and mainstay of the team, suffered an ailing arm and retired from the game in the fifth inning. It was not known how serious the injury might be.

Ulster Headed For Cup Final Canada Soccer

TORONTO, July 19. — (CP)— Fortune may ordain otherwise, but veteran George Graham of the Toronto Ulster United soccer team maintained to-day this looks like his year to win a Dominion cup medal—something that has eluded him during more than a dozen years as a star here.

The veteran's ambition is to play on a Dominion championship team and win a cup medal. And the man who says, "I won't retire until I win that medal," is playing a major part in the drive of the Ulstermen, now in the Eastern Canada final against Dome Mines, Northern Ontario champions.

Oust Carsteels.

Ulster United gained the sectional final by eliminating Montreal Carsteel in straight games in their best-of-three series, taking a 4-0 victory Saturday and a 5-1 win here last night.

Graham scored three goals in the first game, and then added two more last night.

He almost realized his hope last year when Ulster United went through to the Dominion final, but the Torontonians were defeated by Vancouver in a series at Winnipeg. But even an injured leg can't keep Graham from the field, nor subdue the fighting spirit of the classy centre-forward.

Graham suffered a leg injury July 11 against Toronto Scottish in a National League game here, but he still is the leading scorer in the league.

Officials of the Ulster club said last night the series with Dome Mines would be played in Toronto, opening Thursday night. There was a possibility, however, the teams might stage their play at Timmins, Ont.

Baseball Record

Standings and Results

INTERNATIONL LEAGUE

	Won	Lost	Pct.
Newark	60	28	.682
Buffalo	48	37	.565
Rochester	48	41	.539
Syracuse	44	40	.524
Jersey City	38	49	.437
Montreal	36	47	.434
Toronto	35	51	.407
Baltimore	34	50	.405

Yesterday's Results

Jersey City 11, Toronto 7.
Rochester 4, Newark 0.
Buffalo 6, Syracuse 5.

NATIONAL LEAGUE

	Won	Lost	Pct.
Pittsburgh	47	28	.627
New York	49	31	.613
Chicago	45	35	.563
Cincinnati	42	35	.545
Boston	34	39	.466
Brooklyn	36	43	.456
St. Louis	31	44	.413
Philadelphia	22	51	.301

Yesterday's Results

Pittsburgh 7, New York 4.
Chicago 7, Boston 6.
St. Louis 5, Philadelphia 3.
Brooklyn-Cincinnati—rain.

AMERICAN LEGAUE

	Won	Lost	Pct.
New York	49	27	.645
Cleveland	47	28	.627
Boston	46	31	.597
Washington	42	40	.512
Detroit	38	43	.469
Chicago	33	38	.465
Philadelphia	29	46	.387
St. Louis	23	54	.299

Yesterday's Results

No games scheduled.

AMERICAN ASSOCIATION

	Won	Lost	Pct.
St. Paul	49	35	.583
Indianapolis	47	36	.566
Kansas City	47	36	.566
Minneapolis	48	38	.558
Milwaukee	45	40	.529
Toledo	41	46	.471
Columbus	34	50	.405
Louisville	27	57	.321

Yesterday's Results

Minneapolis 11, Indianapolis 9.
St. Paul 6, Louisville 4.
Kansas City 6, Columbus 3.
Milwaukee 11, Toledo 10.

Wrestling Last Night

(By The Associated Press)

Portland, Me.—Count Otto Von Zuppe, 189, Germany, defeated Jim Spencer, 198, Boston two of three falls.

New York—Cliff Olson, 218, St. Paul, and Hank Barber, 230, Boston, drew, 13:06 (both unable to continue after fall from ring.)

Record-Equaller

Frank Moore, ABOVE, who, before the start of the U.S. P.G.A. tournament was best known as the brother of Terry Moore, St. Louis Cardinals' outfielder, posted a 36-hole score of 136 in the qualifying rounds to equal the Alex Smith Memorial medal. He couldn't stand the match play pace, however, and went out in the first round of the tournament proper.

Chicago Gives Dean Warning To Giantmen

NEW YORK, July 19.—(CP)—No matter what may happen to those pennant-hungry New York baseball clubs within the next week or so, no one can say they haven't given or received fair warning.

The Yankees, leading the American League by a game and a half as they go into a "crucial" four-game series with Cleveland's second-place Indians, sounded the alarm by winning 17 of their last 20 games and tying another. The Giants, dropped into second place by Pittsburg Pirates, have heard a similar warning from Chicago Cubs. They have to tackle Chicago and its newly-recovered Dizzy Dean late this week after what they hope will be a pleasant interlude at St. Louis.

The Cubs, right now, look like a team to watch in the National League. They have won seven straight now from Philadelphia and Boston to move back into third place. The return of Dean undoubtedly will be an inspiration to the team and they appear overdue for their annual big winning streak.

Make Margin Stick

The Buccos, who rose to the top on a 13-game winning streak, proved that wasn't just a prolonged flash in the pan when they won two games and tied one in a four-game series with the Giants. They made their margin, previously visible only in the percentage column, a half game yesterday by slugging out a 7-4 victory in two big innings.

Johnny Rizzo's homer with two aboard started the trouble in the sixth. Then after Harry Gumbert had been lifted for a pinch hitter, the Pirates fell on Dick Coffman for five hits and four more runs in the seventh. At that it took some smart relief pitching by Bill Swift to hold the lead as the Giants knocked Cy Blanton out in the three-run eighth.

The Cubs, meantime, pulled out a 7-6 decision over Boston Bees in the ninth inning after blowing a 63 lead in the same frame. Gabby Hartnett, the reliable, singled in the winning run after Tex Carleton had lost his stuff in the ninth, loaded the sacks with two singles and a pass and then served up a nice one which Tony Cuccinello belted for a three-run double.

St. Louis Cardinals knocked off the Phillies 5-3 in the day's only other game as Brooklyn Dodgers, with four straight victories, were checked by rain at Cincinnati. The American League had an open date.

Schoolgirl Out For Golf Honors

TORONTO, July 18. — (CP) — School is out and that means plenty of time for 16-year-old Mary Jane Fisher of Toronto to brush up on shot-making that already has stamped her as one of Ontario's best woman golfers although she has competed in only a handful of tournaments.

Mary Jane, a husky blond, created quite a stir last month by reaching the semi-finals in the Ontario women's golf championships in her first try. She lost to the eventual winner, Mrs. E. H. Gooderham of Toronto.

The Toronto girl, who celebrated her 16th birthday this month, took up the game five years ago and only entered her first tournament, a junior affair at Burlington, Ont., two years ago. But Mary Jane takes her golf seriously, and thinks it would be "just grand" to be Canadian champion some day.

Mary Jane says that such well-known women Toronto stars as Miss Ada Mackenzie, many-time Canadian titlist, Mrs. F. J. Mulqueen and Mrs. Gooderham have all encouraged her and advised more tournament play. She intends to follow the advice and will enter the Canadian tournament this year at Ottawa.

MILITARY UNIT

SAVANNA-LA-MAR, Jamaica — (CP). — A semi-military organization, to be known as the Westmorland Infantry Volunteers, has been organized here to suppress lawlessness in this district. The action followed widespread labor troubles that broke out in many district of Jamaica.

Walks Costly For Wingmen, Giants Win

TORONTO, July 19.— (CP). — Those Buffalo Bisons, although they have been pushed around at times, are a hard team to keep down. And if Newark's Bears, who haven't been travelling so fast in their runaway race for the past couple of weeks, falter a bit there may yet be a race for the International League pennant.

Buffalo has been kicking around second place most all season, occasionally dropping back to third or worse, but in the clutches they generally come through. They won their last four games now and six of their last seven from such dangerous rivals as Newark and Syracuse, and are more solidly set in second place than ever.

Coming through at the last minute, the Bisons downed Syracuse 6-5 last night for their fourth straight win. Newark, meanwhile, suffered its fifth shutout of the season and its third within two weeks at the hands of Rochester's southpaw rookie, Ken Raffensberger, 4-0. The result left the Bears 10½ games in front.

Beat Toronto 11-7.

Jersey City Giants won their first game for Manager Hank Deberry, rallying for five runs in the eighth to beat Toronto 11-7. And thus further complicated the standing. That put the Giants back in fifth place by a few percentage points over Montreal and dropped Toronto last, a shade behind Baltimore Orioles. Montreal and Baltimore were idle.

Eleven passes by Davis and Meola of Toronto practically gave Jersey City the game, but the Giants didn't clinch it until the eighth. Meola, going into that frame with a 6-4 lead walked the bases full, then gave a single and fired a wild pitch before Don Brennan could come to the rescue. Brennan was nicked for a triple that wound up the five-run rally.

Westclox Girls Beat Keene 2-1

Westclox girls returned to the softball wars in Keene last night and grabbed off a 2-1 decision over the Fletcher crew in a grand game. Bunching hits with errors in the fourth frame, the Clockmakers got two runs while Keene used three hits for their lone marker in the third heat. It was a pitching duel most of the route between Bea McDowell and H. Bradley. The latter gave up eight scattered hits, outside of the third, while walking none and fanning one. Bea McDowell also gave eight hits and two walks as she struck out seven. Westclox fielding was good but Keene slipped in one inning to lose the close contest. Many runners were left on base for each.

Some snappy fielding was turned in by the rivals in spots, with a third to first to catcher double play by Westclox featuring. M. Hawthorne, M. Allison, T. Mills and G. Nelson all pulled off good defensive plays. H. Nelson and R. Wood of Keene had two singles apiece; while M. Ferguson and M. Hawthorne led the winners at bat with two singles each. The loss gives Keene a poor chance of making the second-half playoffs. The teams:

Westclox: M. Snowden, 1b; M. Ferguson, ss; M. Allison, 2b; M. Hawthorne, 3b; A. Sturgeon, cf; D. Merrett, lf; B. Blade, c; H. Bradley, p; M. Selkirk, rf.

Keene: H. Nelson, ss; R. Wood, 3b; T. Mills, lf; D. Warner, 2b; D. Cocks, c; B. McDowell, p; V. Patterson, rf; G. Nelson, cf; M. Miller, 1b.

Score by innings:	R.	H.	E.
Westclox ..... 000 200 000—2	8	2	
Keene ..... 001 000 000—1	8	6	

Umpires—Batley and Bennett.

RADIO PROGRAMS

The programs listed are as issued by the stations and are subject to change.

Tuesday

(Afternoon, EDT)

4.45 P.M.
Songs of Lorraine, WABC
Girl Alone, WBEN

5.00 P.M.
Four 'of Us, WHAM

5.15 P.M.
Jack Shannon, CFRB
Don Winslow of Navy, WJZ

5.30 P.M.
These Four, CBL
Let's Pretend (CBS), WABC
The Singing Lady (NBC), WHAM
Your Family (NBC) WBEN

5.45 P.M.
Little Orphan Annie (NBC) WBEN
Jimmy Allen, CBL
Indiana Indigo (NBC) WHAM
Howie Wing, CFRB

(Evening, EDT)

6.00 Evening
Deep River Voyage, CFRB
Science in the News (NBC), WMAQ

6.15 P.M.
News Bulletin, CBL
Hroace Shaw, CFRB
Gabriel Heatter, WBEN

6.30 P.M.
The Four Notes, WABC
Song Sheet, CBL
Sports, WGR

6.45 P.M
Nola Day, songs, WBEN
Lowell Thomas, CBL
Spotlight, CFRB

7.00 P.M.
Ray Heatherington, WGR
Amos 'n' Andy (NBC) CBL
Fulton Lewis, news, WOR

7.15 P.M.
Vocal Varieties (NBC) WBEN
Screen Scoops (CBS) WABC
The Listen Club, CFRB
Organ Recital, CBL

7.30 P.M
Inside of Sports, WOR
Helen Menkien, actress, WGR
Echoes from History, CFRB

7.45 P.M
10 Fingers of Melody, WBEN
Can You Swim? CBL

8.00 P.M.
Donahue's Orchestra (NBC), WJZ
Edward Robinson, CFRB
Four Corners Theatre, WGR

8.30 P.M.
Information, Please, CBL
Jack Betch's Boys, CFRB
Green Hornet, WOR
Wayne King's Orch. (NBC), WEAF

9.00 P.M.
Vox Pop Interviews (NBC), WEAF
Everybody's Hour (CBC) CBL
Grand Central Station, WABC
Now and Then, WHAM

9.30 P.M.
Benny Goodman's Or., (CBS) WABC
Attorney-at-Law (NBC)WBEN
Jamboree (NBC) WJZ
Faerigan's Orch., CFRB

10.00 P.M.
Believe It or Not, WEAF
Time to Shine, WJR
Evening Serenade, CBL

10.30 P.M.
Hollywood Gossip (CBS), WEAF
Diamond Ranger, CFRB
Drama Series, CBL

10.45 P.M.
Rhythm Symphonies (NBC) WBEN
Armchair Club, CFRB

11.00 P.M.
Frank Dailey's Orch., WABC
Lany Thompson's Or., WEAF

11.15 P.M.
Shep Field's Orchestra, WGN

11.30 P.M.
Lo Breese's Orch., WEAF
Lloyd Huntley's Orch., CBL

12 P.M.
Hal Kemp's Orch., WJZ
Art Shaw's Orch. (CBS), WABC

Wednesday

(Morning, EDT)

8.30 A.M.
Music Box, WGN
Dance Parade, WABC

8.45 A.M.
Judy and Lanny, songs, WHAM
Morning Devotions, CBL

9.00 A.M.
Breakfast Club (NBC) CBL
The Merrymakers, WLW
Organ Program, CFRB

9.15 A.M.
The Goldbergs, CFRB
Person to Person, WEAF

9.30 A.M.
Landt Trio, WBEN
Rhythm Rhapsody, CFRB

9.45 A.M.
Tower Clock Program, WHAM

10.00 A.M.
Pretty Kitty Kelly (CBS), WGR
Mrs. Wiggs, CBL
Cabin in Cottons, CKCL

10.15 A.M.
Women Only, WHAM
Myrt and Marge (CBS) WGR
John's Other Wife (NBC), CBL

10.30 A.M.
Josh Higgins, WJZ
Hilltop House, WJR
Just Plain Bill (NBC) CBL

10.45 A.M.
Woman in White (NBC) WBEN
Melody Lane, CFRB

11.00 A.M.
Mary Marlin (NBC) WHAM
David Harum (NBC) WBEN

11.15 A.M.
Vic and Sade, WHAM
Hillbilly Champions, CFRB

11.30 A.M.
Pepper Young (NBC) WHAM
Big Sister, CFRB

11.45 A.M.
Road of Life, WBEN
Real Life Stories, WGR

(Afternoon, EDT)

12.00 NOON
Vaughan de Leath, songs, (NBC) WBEN
The Balladeer, CBL

12.15 P.M.
The O'Neills (NBC) WBEN
Refreshment Time, CFRB

12.30 P.M.
Kidoodlers, CBL
Helen Trent (CBS), WJR

12.45 P.M.
Our Gal Sunday, WJR
Dorothy Crandall, WEAF

1.00 P.M.
Happy Gang, CBL
The Goldbergs, WGR

1.15 P.M.
Between Book-ends, WOR
Vic and Sade, WGR
Cadets' Quartette, WBEN

1.30 P.M
Road of Life (CBS) WGR
Street Scene, CBL

1.45 P.M.
Gospel Singer (CBS) WJR
Concert Trio, CBL

2.00 P.M.
Robinson's Rangers, CFRB
Betty and Bob (NBC) WBEN
London Calling, CBM
The Merrymakers, WGR

2.15 P.M.
Arnold Grimm's Daughter, WBEN

2.30 P.M.
Happy Gilmans, WGR
Mellow Moments, CFRB

2.45 P.M.
Betty Crocker, WEAF
Heart of Julia Blake, WOR

3.00 P.M.
Mary Marlin, WBEN
All Hands on Deck, CFRB
Hits and Encores, WHAM

3.15 P.M.
Ma Perkins (NBC) WBEN
Swing Trio, WHAM

3.30 P.M.
Maurice Spitalny's Orchestra (NBC) WHAM
Pepper Young (NBC) WBEN
Keyboard Arabesque, CFRB

3.45 P.M.
The Guiding Light (NBC), WBEN
Lebrun Sisters, CFRB
Bill Lewis, baritone, CKLW

4.00 P.M.
How to Be Charming, CFRB
Music Counters, WGR
Langworth Orch., CKCL
Club Matinees, CBL

4.15 P.M.
Stella Dallas, WBEN
Backstage Wife, CFRB
Pageant of Radio, WLW

4.30 P.M.
The Hughes Reel, WBEN
On the Down Beat, CKCL
Deep River Boys, WGR
Vic and Sade, CFRB

Radio Log

CANADIAN CORPORATION		
CBL	551	840
CKCL	517	580
CBM		1050
CBO		880
COLUMBIA SYSTEM		
WABC	349	860
CFRB	435	690
WJR	400	750
WGR	545	550
MUTUAL SYSTEM		
WOR	422	710
WLW	428	700
WGN	416	720
NATIONAL (Blue Network)		
WJZ	395	760
WHAM	261	1550
NATIONAL (Red Network)		
WEAF	454	660
CRCT	257	840
WBEN	333	900

DANCE
—AT—
South Beach
Foster's
All Girl Orchestra
WEDNESDAY AND FRIDAY NIGHTS
Mrs. Morrissey, Manager.

Old Tyme DANCING
Every Friday Night
Trent River Pavilion
Harmonizers of Cobourg

MOONLIGHT
FROM
YOUNG'S POINT
TO
VIAMEDE HOTEL
WED., JULY 20, BOAT LEAVES 8.45 D.S.T.
Boat Tickets 35c; Special Dance Rate
At Pavilion

WEDNESDAY AND THURSDAY
PERFORMANCE 2.30 - 7.00 - 9.00
SKYLARKING IN THE LAND OF ROMANCE
PHIL REGAN
Penny SINGLETON
OUTSIDE OF PARADISE
with
BERT GORDON
(The Mad Russian)
Last Times To-night 7.00 - 9.00
"Gangs of New York"
Regent

LAST TIMES TO-NIGHT, 7.00 & 9.00
CLAUDE RAINS — in— "WHITE BANNERS"
McCARTHY & BERGEN —in— "FREE AND EASY"
WEDNESDAY & THURSDAY—MATINEES AT 2.15
Last Complete Evening Show at 8.20
As the Sultan of Kuku Once Remarked,
"My Kingdom for a Horse Laugh!"
So here's a drammer fit for a king, that will give fits to the whole family!
DAVID L. LOEW presents
JOE E. BROWN in Fit for a King
With HELEN MACK PAUL KELLY
An Edward Sedgwick Production.
Distributed by RKO-Radio Pictures
—ADDED FEATURE HIT
It's Mickey's Looniest Laugh Hit!
"MICKEY ROONEY"
Maureen O'Sullivan - Dennis O'Keefe
—in—
"HOLD THAT KISS"
CAPITOL

SUMMER GARDENS
Brock Street
Amateurs Wanted
REGISTER NOW FOR OUR NEXT BIG SHOW
WE ARE INTERESTED IN NEW TALENT

SUMMER GARDENS
Brock St.
Another Smart FLOOR SHOW TONIGHT
DANCING EVERY TUES., THUR., FRI. and SAT.
Admission 10c Dancing 1 for 25c

Weekend Rains Worth Million Across Ontario

TORONTO, July 19 (C.P.). — Rain worth millions of dollars to farmers and fruit growers fell during the week-end around Toronto, Hamilton, and throughout the Niagara Peninsula. P. W. Hodgetts, director of the Fruit Branch, said the rains would save Ontario's $800,000 raspberry crop, brighten late fruit crops generally, and save the spring grain crops which needed moisture to fill out.

Rains fell intermittently throughout yesterday at Niagara Falls, Beamsville, Vineland, and on through east of Hamilton. Galt reported good rains yesterday, aiding corn and root crops. Stocked wheat will not be damaged greatly, farmers at Galt said.

Kitchener farmers were optimistic after the rainfall and predicted all crops would be better-than-average now, instead of below average. Rain was needed badly there to fill out the grain which was heading out rapidly with little moisture to fill them out. More than a quarter of an inch of rain fell.

Hamilton agriculturists said the rain assured farmers of one of the best field produce crops in many years with tomatoes, raspberries and root crops all maturing rapidly and well in advance of other years.

Burlington and Aldershot districts, north-east of Hamilton, saw rains revive prospects for a good tomato crop. Continued dry weather would have injured these growers, who grow tomatoes for basket marketing, not processing.

Dry at Sault.

Dry weather continued at Sault Ste. Marie where haying was in full swing. The crop there is a large one after two unfavorable years. The raspberry crop promises well and did not need rain.

Cut worms continued as a menace to crops in some areas, but W. M. Cockburn, York County agricultural representative, said tiny eggs laid by the tachina fly soon would aid in destroying the cutworms. When the parasites hatch, they attack the cutworm.

Stratford reported the cutworms which attacked Elma Township cornfields were moving north and had attacked oats on Albert Hartman's farm in Wallace Township.

A. W. Sirett, agricultural representative, said the splendid rains which fell throughout the Kingston district and most of Frontenac County "was of untold value to the grain crops and pasture."

MORE ABOUT—
Mistake Flight
(Continued from Page 1)

where my plane won't have to be dismantled."

He acknowledged that "folks here still are tremendously excited about my trip, but after all it wasn't much. They've been very kind to me in not having me summoned for landing without an air-worthiness certificate."

The Californian who was proclaimed on two continents as a foolhardy hero, slept late in the guest bed of the United States Legation. He wore pajamas borrowed from John Cudahy, United States' Minister.

"I want a nice long rest," he told Cudahy last night. "Don't wake me for a long time. I'll sleep through breakfast."

Some Settling Up.

He had the matter of the legality of his landing to settle with Irish officials, but men with names like Corrigan and Cudahy are not likely to have trouble here getting over a technical difficulty when it concerns a flight like Corrigan's to Dublin.

He won't have to worry about clothes. Admiring tailors already have sent the daring aviator two new outfits, free.

He had offers of contracts, too, although he had been here less than a day, but it was understood he turned them all down with the statement, "I prefer to be footloose while I am here and won't sign anything."

Footloose and fancy free, he is staying in Dublin a day or two without planning for the future.

The "crate" that took him the 3,150 miles from New York to Dublin's Baldonnel Airdrome between 5.17 a.m. (EDT) on Sunday and 3.30 p.m. (EDT) on Monday was locked up at Baldonnel to safeguard it from souvenir hunters.

Drive To The Left

VANCOUVER, July 19—(CP)—Every motorist in Vancouver was liable to arrest today but it took an inquiring reporter to find it out. A study of city by-laws showed one directing traffic to keep to the left had never been repealed. Vancouver has been "keeping to the right" for 18 years.

Moscow Polytechnical Museum displayed exhibits pertaining to this year's election in Russia.

The Examiner BULLETIN BOARD

A story from Toronto says that recognized charities, service clubs and other organizations are proposing that the Ontario Government establish a provincial commission to curb racketeering.

A general decrease in the amount of shipping handled by the port of Quebec during June and of passenger traffic arriving in the same month is reported.

A few hours after her three children had been burned to death in a fire which swept a fisherman's cottage on Scatarie Island, off the coast of Nova Scotia, Mrs. James Parsons died of burns.

Lorne Teeter of Markdale was killed when the truck he was driving collided with a motor car.

Dies of Injuries.

G. T. McNally, 62, of Toronto, who was involved in a head-on collision between two cars on Highway No. 11 on Saturday, died in hospital at Orillia yesterday.

A Calgary city police squad, shooting at Montreal, captured the 1938 Dominion Markmen's Chief Constables' revolver competition.

Sixteen-year-old Billy Bridgeman, North Welsingham, died in hospital at Tillsonburg, of a broken neck sustained when he dived from a bridge into a creek.

The Canadian Broadcasting Corporation has been asked by the Interntaional Broadcasters' Union to provide a world concert broadcast on October 23.

Principal Resigns.

David Whyte, principal of the Toronto Normal School, has resigned his post because of ill health. He has been a member of the staff for 29 years.

More than sixty men of the British navy and air force were taken to hospital at Valetta, Malta, suffering from food poisoning.

Roslyn King, a 13-year-old Biggar, Sask., girl, almost drowned in sight of a crowd of 1,300 people when she fainted while in bathing and sank to the bottom.

Every Ontario road sign on an eight-mile stretch of highway near Burlington Beach has been torn from the ground and smashed, and the police are hunting the culprits.

Halifax Man Drowns.

William Power, 23, of Halifax, was drowned at Crockett's Lake when he slipped into the water from a ledge.

Michael Fugman, 58, who sent a bomb through the mails that killed three persons, was electrocuted in the electric chair at Rockview Penitentiary, Pa.

Two handkerchief-masked bandits held up Allen Lane, a 19-year-old clerk in a Toronto drug store as he opened the store and stole $2 from the cash register.

A study of Vancouver's bylaws has revealed a law directing traffic to keep to the left. The city's traffic has been keeping to the right for years.

OBITUARY

THOMAS GILLIS.
(Examiner Correspondence.)

CAVAN, July 19. — The death occurred on Thursday evening of one of the oldest residents of Cavan in the person of Thomas Gillis. Mr. Gillis, who was in his 89th year, had for many years farmed in Cavan Township, but on account of failing health had of late years made his home with his son. His wife, Grace Wilkinson, predeceased him, also two daughters, Mrs. Ferguson of Peterboorugh and Mrs. Ballantyne of Toronto.

He is survived by four sons, Norman, Ira and Harry of Cavan and George of Manvers, also four daughters, Mrs. John Smith and Mrs. Harry Smith of Cavan, Mrs. Calvin Reynolds of Manvers, and Mrs. Roy Leach of Peterborough.

The funeral, which was widely attended, was held from the residence of his daughter, Mrs. John Smith, on Saturday afternoon, the Rev. Mr. Holden, rector of Cavan Parish, officiating.

Pall-bearers were six grandsons—Wilfred, Ronald and Maurice Gillis, and Mervin, Gordon and Bruce Smith.

Interment was in the family plot at St. Mary's Cemetery, Lifford.

CHARLES TIGHE.
(Examiner Correspondence.)

WARSAW, July 19. — Warsaw Presbyterian Church was filled on Sunday afternoon, July 17, for the funeral service of the late Charles Tighe, who had practically lived all his life near Warsaw until he moved to Peterborough about two years ago. He died at the home of his daughter, Mrs. Ed. Moore, in Lakefield, after an illness of several years, during which he was devotedly attended by his wife.

Mr. Tighe was 75 years of age, and leaves to mourn the loss, his wife, four sons, Edward on the homestead, William, Arthur in Peterborough, and Hilliard in Lakefield; also four daughters, Mrs. Ed. Moore, in Lakefield, Mrs. Trude in Smith, Mrs. Finlay James in Smith, and Mrs. H. Tighe in the West.

Mr. Tighe was a member of the Loyal Orange Lodge 212 in Warsaw, was initiated on July 12, 1888, just fifty years ago. His father was an Orangeman belonging to Warsaw Lodge, and when he died he was buried in his full regalia. When physically able, Mr. Tighe always attended the walks. Mrs. Tighe also is a member of the Orange Order, and both were memebrs of the Presbyterian Church.

The cortege, including Lakefield L.O.L., arrived at the Orange Hall, Warsaw, where they were met by members of lodges from Warsaw, South Dummer, Belmont, Hastings, and an Orange service was held. They then proceeded to Warsaw Presbyterian Church, of which Mr. Tighe had long been a member, and a service was conducted by Rev. Mr. Young of Lakefield and Omemee, assisted by Rev. J. W. Wilkinson of Warsaw.

The pall-bearers were his four sons and two sons-in-law, Mr. James and Mr. Trude.

ERNEST HILL

JANETVILLE, July 19.—The funeral of the late Ernest Hill, who passed away in Weston after a brief illnes, was held from his home here on Sunday afternoon at 2.30 p.m.

He was a son of Mr. William Hill of Jeanetville, and the late Mrs. Hill and was in his 37th year.

Surviving are his widow, formerly Miss Freda Jackett, and four small children, also his father, three sisters, Misses Susan, Ada and Evelyn Hill, all of Toronto, and one brother, Wesley, of Sarnia.

The service was conducted by his pastor, Rev. M. A. Beery, of the United church, assisted by Rev. W. H. V. Walker of the Presbyterian church and Rev. R. M. Patterson of Sunderland and a former pastor and friend of the family, all of whom spoke words of comfort in a most impressive service.

Interment was made at Riverside cemetery, Lindsay.

The Foresters and the Orange Order had charge of the burial, and the pall-bearers consisted of three members of each Order, namely, Messrs. R. J. Burn, Everett Stinson and Newton Armstrong for the former lodge, W. Jordan, J. Jordan and C. English for the latter.

The floral tributes were many and beautiful.

EMPIRE AIR MAIL SCHEME

All first class mail posted in Canada for Egypt, Aden, South Africa, British India, Malaya, Straits Settlements, and other British possessions on route is now carried exclusively by air BEYOND ENGLAND under the Empire Air Mail Scheme as the normal means of transmission. The rate for letters is 6c per half ounce and 4c for postcards.

Foreigners Evacuate Hankow As Japanese Advance

Entering the second year of warfare against China, Japanese aviators continue to drop a rain of deadly bombs on Canton and Hankow, temporary capital of China. This photograph, TOP, was snapped at the instant several aerial bombs exploded in the Wongsha railroad station, Canton. One hundred were killed and 200 injured by these bombs. Foreigners in Hankow are evacuating the city as Japanese naval forces advance up the Yangtse River. These nuns, BOTTOM, were pictured as they left the beleaguered capital to begin the journey to Hong Kong.

3 Fliers, And Farmer Injured In Smash

(Examiner Correspondence.)

TWEED, July 19.—Two persons sustained serious injuries and as a result were rushed to the Belleville General Hospital, along with two others, following a head-on motor car crash, that occurred three miles east of the village of Kaladar on Highway No. 7, shortly before midnight on Sunday.

The more seriously injured were Bruce Powers, R.C.A.F. and Donald Barrison, R. R. No. 5, Belleville. The others injured in the accident are Archie Sprange and J. Paul Desloges, both of the R.C.A.F.

The three members of the Royal Canadian Air Force were proceeding westerly on Highway No. 7 in an automobile driven by Desloges, when his car is alleged to have collided with a car driven in the opposite direction by Donald Garrison. The injured men were attended by Dr. George of Madoc at the scene of the crash and later removed to hospital.

X-RAY WAS CORRECT

As predicted by an X-ray photograph taken several weeks before, quadruplets were born to frail Mrs. Esther Taylor in Liverpool, England

Hint Czech Nazis Ready To Compromise

PRAHA, July 19—(AP).—A hint that Czechoslovakia's Sudeten Germans are in a mood to compromise on their demands for autonomy encouraged President Eduard Benes and members of his cabinet today as they began consideration of proposed administrative reforms.

The hint that the Sudeten Germans, over whom Chancellor Hitler has proclaimed Germany's right of "protection," were in a bargaining frame of mind came from Wilhelm Sebekowsky, political adviser to the leader, Konrad Henlein.

In an address last night at Karlsbad, Sebekowsky declared "National Socialism (Nazism) and democracy can be reconciled."

This comment from a Sudeten spokesman regarded until now as "radical," lent encouragement to the ministers who were conferring with Benes on the degree of autonomy which should be extended to Czechoslovakia's minorities.

Sebekowsky aid the Sudetens do not question the central, national direction of Hilitary policy, foreign affairs or "any function belonging to the central government."

But, he maintains, in a state so democratic that Communism is permitted to function politically and in theo pen there must be room for the ideology of National Socialism.

Czechoslovaks welcomed this Sudeten analysis of the issue which has been threatening the peace of Europe. They observed that both sides apparently were alive to the necessity for compromise.

USE PLANE AND DOG SLED

Election supplies were recently carried by airplane from Moscow, Russia, to Matochkin Strait on Novaya Zemlya, and distrbuted by dog sled on the island.

General Foods New Officers

R. T. MOHAN

R. K. McINTOSH

R. K. McIntosh, who for a number of years has been Vice-President and General Manager of General Foods, Limited, has been elected to the office of chairman of the Board of General Foods, Limited, in which position he will operate in an advisory capacity to his successor, R. T. Mohan, who has been elected Vice-President and General Manager of General Foods, Limited.

MILLBROOK

Recent visitors at the home of Mr. and Mrs. B. L. Richards, included her parents, Mr. and Mrs. Walter Campbell, and Mr. Ted Campbell, and her sister and her husband, Mr. and Mrs. J. Dalby, and daughter, Patsy, all of Toronto.

Dr. and Mrs. C. Alvin Richards, of Tilsonburg this week visited his mother, Mrs. C. Richards, who is a patient in the Nicholls Hospital, Peterborough, following an accidental fall which resulted in a fractured right hip.

Mrs. A. S. Hall, who has spent the past three weeks visiting her daughter, Mrs. (Rev.) Franklin Bannister, and Mr. Bannister, at Bowmanville, has returned home.

Millbrook Juvenile L.O.L. was awarded first prize in the parade on July Tweifth at Peterborough, and the Millbrook Citizens' Band, under leadership of Lieutenant William Feryer, won a similar honor in the parade at Orono. Bands from Midland and Bowmanville were among those competing for the honors.

Miss Francis Turner, B.A., of Toronto, is spending a two weeks' vacation with her father and sister, Dr. H. A. and Miss B. M. Turner, B.A.

MAKING PALMOLIVE 3000 YEARS AGO

Slaves made Palmolive 3,000 years ago. In precious metal urns they blended the natural oils of Olive and Palm. And 3,000 years ago, beautiful women used this costly, soothing mixture, crude though it was, to keep their skins smooth, clean . . . soft and youthful.

Since then, millions of dollars have been spent to develop countless beauty recipes. But none can equal in quality the gentle, beautifying effects of these two wonderful oriental oils.

In today's Palmolive, it is these same precious beauty aids, blended as carefully as science permits, that are responsible for Palmolive's wholesome purity; its gentle, healthful, soothing lather; its natural colouring.

Why not give *your* delicate complexion the benefits of this age-old, time-proven, beauty recipe. Let the new, modern Palmolive bring to all your skin a new, wholesome loveliness . . . a soft refreshing youthfulness.

"I've never found another soap at any price that's as good for my skin as the new improved Palmolive. It cleanses perfectly, without the slightest irritation." (Signed) PHYLLIS CARTER, 2159 Tupper Street, Montreal, Que.

"Palmolive is the only soap used in the daily baths of the Dionne quintuplets. Their skin is clear, normal and healthy." (Signed) ALLAN ROY DAFOE

Campbell's
DAIRY PRODUCTS
SUPREME IN PURITY & QUALITY
"If it's Campbell's - It's Creamy"
PARK & SHERBROOKE STS. PHONE 2210

Say! I see by the
Peterborough Examiner
that . . . etc., etc., etc.

Folks who read the Peterborough Examiner always know what's happening as soon as it happens! Whether it's the latest flash from China or the facts about those new homes being built out at the West End of the city whether it's the last-minute Big League box score or the "special" your favorite store is running on those new thick soled shoes . . . you will find the news—all the news—in the Examiner: clear, interesting and complete!

How well informed are you? Check yourself by reading this issue thoroughly! Just this once try reading every news story, every editorial, every ad! It's our guess that you'll find the time worth money to you. You'll find, for instance, many an interesting saving in today's advertisements; special low prices on lots of things you've been needing. Try it—now!.

DO YOU KNOW

That Peterborough has 5,976 homes in 5,670 of which the Examiner is read every day. The 5,670 families who live in these homes have 92 per cent of the telephones and 81 per cent of the automobiles.

Peterborough Examiner

The Peterborough Examiner

PETERBOROUGH, ONTARIO, CANADA, TUESDAY, JULY 19, 1938

Prison Break Fails

COLUMBUS, O.—Two convicts were shot, perhaps fatally, and an Ohio penitentiary guard was knifed today in an attempted prison break. Prison officials were busy summoning physicians and said they could not give any information over the telephone. It was the first organized, attempted break in nearly a year.

Bolt Kills Two In Barn

ST. CHARLES DE MANDEVILLE, Que. — Charred almost beyond recognition, the bodies of Arthur Gingras and Godfrey Prescot were removed yesterday from the ruins of a barn on Gingras' farm struck by lightning last Thursday. Gingras, 54-year-old farmer, and Prescot, a farmhand, were at work near the barn when a storm broke.

McDonald Lots Purchased By Sam Abbott

All the dreams and wishful planning of a bridge across the river between Burnham's Point and Point St. Charles have ended in Sam Abbott's purchase of nearly three acres of the former McDonald estate property including the extension of Crescent street north of Perry street.

The price is said to be $1,500 with some condition that if the city wishes to buy the link between the end of Crescent street and the end of Rink street east of George street for the $500 that was paid for it the offer will be extended for a reasonable time.

Offered to City

The Peterborough Lumber Company had tried for months to persuade the council the buy the several acres on Point St. Charles that were once the site of the McDonald lumber mills. Opinion was divided in discussion by the finance committee. Some of the aldermen were in favor of acquiring the land if for no other reason that as a provision for the future, a guarantee for western piers of a bridge in the event of the city's expansion requiring another highway across the river.

This was one of Rollie Denne's pet projects, growing out of his conviction that Peterborough is bound to grow in population and that some day the advantage of a bridge across the narrow span of the river at Burnham's Point will be generally recognized.

Extra Cost Only $1,000

'The council couldn't make much of a mistake at $1,000," Mr. Denne commented to the Examiner several weeks ago. "The McDonald people paid them $500 for the part of Crescent street that is not in use, so you don't need to add that to the $1,000 in considering the deal. But even at $1500 it was worth having as an investment for the future."

Mr. Denne probably expressed his opinion to some of the members of the council, but they went unheeded. Immediate financial problems were given the council so much concern that they were aroused by the offer of the Peterborough lumber Company. The relief costs this year are going to exceed the council's appropriation by a substantial amount, according to the present outlook, and with the possibility of winding up the year with an overdraft. Besides, they have too much land already, lots accumulated by the process of uncollected taxes, and the idea of spending $1500 for the Point property did not appeal to the council's distracted vision.

Rip-Rap Job Off

In the meantime, it is related, that an engineer of the federal Department of Public Works was in Peterborough some days ago with the intention of getting an estimate on the cost of extending the rip-rap job from the present end of Lake street around to the Point, probably costing a few thousand dollars and providing relief labor. Then when enquiry was made as to ownership of the water front it was learned that it had passed into the hands of Sam Abbott, so that job was off.

It may be that the only development on the property will be the extension of Crescent street north to Rink street some time or other, but there is no immediate demand or need of it.

CURBS SAVAGE HORSE

WINDSOR, England — (CP). — Parading before a race here a horse seized a stableman by the arm, tore his coat sleeve off and got him to the ground. The man hung on and avoiding the animal's attempts to kneel on him, finally mastered the horse.

W. R. TURNER
PHONE 591
195 SIMCOE ST.
Heating Plumbing Tinsmithing
CONTRACTING, JOBBING, REPAIRING
Sole Agents for
"HECLA" FURNACES
"IRON FIREMAN" STOKERS
"TIMKEN" OIL BURNERS

MAIN STREET TOPICS

By an Examiner Reporter.

ONLY TWO FIELDS TANGLED.

The only fields of grain badly lodged by wind and rain along the whole route from Peterborough to Lindsay were several stands of oats west of Reaboro.

LIGHTNING HITS BARN.

Harry Folkner's barn on the second line of Emily was struck by lightning during Saturday night's storm, the only building in the district reported damaged.

BERRIES CHEAPER.

Red raspberries slumped again in price along the main street this morning at five cents the small box and ten cents for a large box. The fruit is not only plentiful but it is also of fine quality.

MONSTER DAISIES

Flowers are growing large this summer. Miss Mary Fitzner, 358 Dublin street who won first and second at the Horticultural show recently has Shasta daisies measuring five inches across, making a fine display in her garden.

ARMY WORM

A mild infestation of army worms has been reported on a farm near Bensfort Bridge, according to Frank Paterson, agricultural representative. The outbreak is not serious and the worms are already reaching their full growth.

CHARGE IS CHANGED.

When the Crown changed a charge of illegal possession to that of illegal consumption a local man defended by Hon. G. N. Gordon, K.C., pleaded guilty to the offence and was fined $10 and $12 costs by Magistrate Campbell today.

IS FINED $100.

Samson Taylor of Curve Lake, who pleaded guilty in Barrie court to having liquor illegally was fined $100 and costs, amounting in all to $116.75 or three months in jail. He paid the fine. The charge arose out of a row on the 12th of July and three Rama Reserve Indians were also involved.

CHANGES PLEA.

Leslie Plunkett, whose case has been remanded several times, changed his plea to guilty on a charge of being in possession of liquor while on the interdicted list and was fined $10 and costs by Magistrate Campbell to-day. A similar charge against Mrs. M. Chew was adjourned for a week.

SUSPENDED SENTENCE.

Pleading guilty to having obtained $14 from Thomas Hughes on false pretences Elwood Strong, farm laborer, was allowed to go on two years' suspended sentence by Magistrate Campbell this morning. Crown Attorney McElderry said that while the man technically came within the jurisdiction of the section under which the charge was laid, he believed it had been Strong's intention to meet his obligations and a suspended sentence would meet the requirements of the case.

WILL SEE THE DISTRICT

Rev. Dr. England of Bexhill-on-Sea, England, accompanied by his wife, arrived in Peterborough at noon. Dr. England is the speaker for the meeting in St. Andrew's church at 8.15 this evening. He was selected by the Metropolitan church in Toronto as the guest preacher for the summer and is regarded as one of England's finest speakers. Members of the Ministerial Association in Peterborough made the suggestion that Dr. England and his wife should arrive early in the day so it would be possible for them to see some of the district. This afternoon a drive has taken a party over the Floating Bridge and to Sandy Lake, Buckhorn, then over the Oregon Trail to Burleigh Falls where they will stop for dinner, returning to the city by No. 28 for the evening meeting.

WHERE TRAVEL IS CHEAP.

Donald Kennedy who left Peterborough about the end of April on a trip to England via the cattle boat route, and has since been in London, has sent word home that he has left London for Cologne, Germany. He writes: "I joined the World Youth Hostel Association for 15 shillings and intend to leave on Monday, (July 11) for Cologne. The return trip is £2 10s, but a night's lodging is but 12 cents, but before going I had to buy two sheets which I got for 1s 6d each. If you have a return ticket you can stop off as long as a week any place in between. That will allow me to see Ostend, Brussels, Ghent and Cologne, and I intend to spend a few days along the Rhine. Herr Hitler is particularly anxious for English tourists to see his good works and offers 60 per cent. reduction on all fares after six days. One does not need to spend much preparing for a trip to Germany, and all I spent was 2s 6d on a bag at Selfridges. I met one of the boys who was on the boat on the way over and he was broke so I smuggled him into my lodgings for a couple of nights and days. When the landlord found out there was something like an uprising in the land but it made little difference as I was leaving any way. It looks as though I would be home about the end of August."

Rotary's Kawartha Camp

It's a happy summer for more than half a hundred boys from Peterborough, Oshawa, Norwood and other nearby centres, who are holidaying at the Peterborough Rotary Club's Kawartha camp on Clear Lake. Every facility of a modern up-to-date camp is included and youngsters appear to be having a whale of a time. Boating forms one of their pleasures. At the extensive wharf shown at TOP LEFT are dozens of canoes. All sorts of games are played and in LOWER LEFT two youngsters are seen fencing. At RIGHT Mrs. Chris Graham, who visited the club with Rotarians and their wives on Monday evening, is shown holding the club's youngest member, Robert McClenaghan, aged one year and a few months, son of the camp's director, Jimmie McClenaghan. (Examiner Staff Photos.)

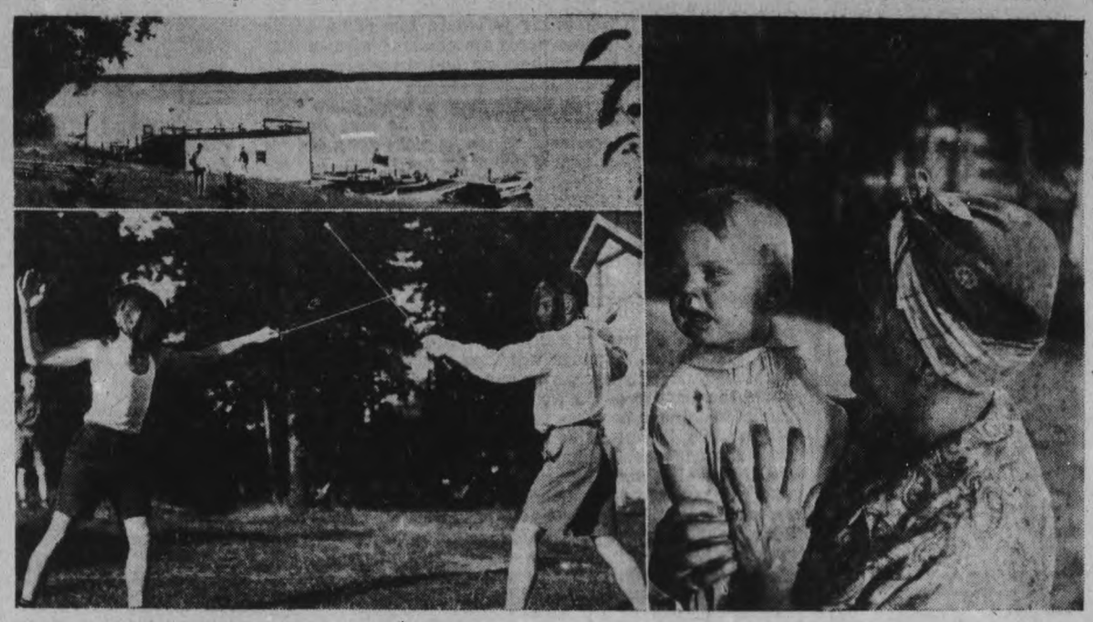

Charles Hardwicke Dies At Englehart

Charles Hardwicke, acting assistant superintendent of Temiskaming and Northern Ontario Railway operating department at Englehart, died in the hospita lthere Monday after two weeks' illness.

Mr. Hardwicke was 44 years old, born in Peterborough, son of the late John Hardwicke and Mrs. Hardwicke, who home is at 489 Cross street in Peterborough. As a boy he was a telegraph messenger for the C.P.R. and learned telegraphy while employed in the company's local uptown office. He went overseas with the 21st battalion, and on his return from Europe he was engaged by the T. and N.O. with whom he had been employed for the last twenty years, first as a despatcher at North Bay and later at Englehart. Mr. Hardwicke was for many years actively connected with the order of railway telegraphers, and was general chairman of the T. and N.O. group of that order. He resigned from its activities when appointed to an official capacity with the railway.

Mr. Hardwicke was a sergeant of the Signalling Corps during the war, and for a time was an instructor in signalling at the Seaforth reserve base.

Mr. Hardwicke is survived by his widow and son, Archibald, twelve years old, who have been in England for nearly the last two years; his mother in Peterborough; four sisters, Mrs. Robert Laing of Edmonton, Mrs. W. J. Welch of Douro street, Peterborough, Mrs. W. J. Embury and Miss Alice Hardwicke of this city; and by two brothers, John of Winipeg, and W. L. Hardwicke of Peterborough.

The funeral will be held in Peterborough, probably on Thursday. Definite announcement will be made later.

Prize List For "Ex" Flower Show Ready

The prize list for the flower show of the Peterborough Exhibition on August 17 to 20 inclusive is a reminder that summer is rapidly advancing toward its third month, and that Peterborough's own Exhibition is only thirty days away. W. H. Young is chairman of the horticultural section, and his associate directors are Dave Jordan, W. J. Kennedy, E. W. Watson, Fred Dummitt, S. T. Harris, and A. Kirkcaldy.

Entries for this department of the show must be placed between the hours of 1 p.m and 10 p.m. on the Tuesday of Exhibition Week, and judging will begin at 8 a.m. on Wednesday the first day. Entries for the show must be listed on a special sheet for that purpose. They will be received up to 6 p.m. on Saturday, August 13. The classes are generally the same as last year, with classes that are open to all horticulturalists, and another big class for amateurs. Special copies of the prize list for flowers have been printed and can be obtained from Mr. Young or other members of the committee.

New Barbed Wire Cut At Exhibition Park

The three strands of barbed wire that are being strung on top of the fence at the Exhibition Park were cut in two places soon after they were put up Tom Brown, president of the Exhibition, reported today. The wire entanglement is designed to discourage the flock of adults who climbed the fence last year. Even women went over the top, and of course a legion of small boys; and it was generally rumored that one of last year's car winners got in the same way. Directors point out that they cannot take the attitude of doing nothing about the fence climbers, especially by youths and men, when so many thousands of people from the city and district contribute to the maintenance of the Exhibition by going through the turnstiles.

One barn is being built for this year and all the buildings are being repainted. Mr. Brown said that public interest in the Exhibition was not indicated by the cutting of the wire, probably the act of one person, and a damage to property for which there could be prosecution in court.

50 Pints Of Beer a Day

SIMCOE, Ont. July 19 (CP).—Donat Van Steinburge, Waterford Belgian, sometimes drinks 50 pints of beer a day, he told crown attorney W. E. Kelly in court here recently. Van Steinburge was in court because police found 350 pints of home brewed beer at his home. The court was skeptical of the defendant's claim, but he was backed up by Basil Vandenburg, Belgian tobacco grower, who said he too could drink 50 pints a day, but "could not do it very often."

Van Steinburge was fined $100 and costs for illegal sale of liquor.

Bridge Swimmers Are Warned

C.N.R. Constable Ray Morden is gunning for local youths who have been making a practice of swimming from the C.N.R. bridge over the Otonabee and the city police are cooperating in the drive. The warning has been issued that if bathing at this point is not stopped the railway authorities will issue summonses to the offenders. There are two reasons for this course, the first being that the practice is dangerous and the second is that a number of signal lights have been interfered with by the same youths who used the swing bridge as a diving platform.

Drunk In Charge Police Assert

Charged with being drunk in charge of a car Roy Thompson of Campbellford pleaded not guilty when arraigned before Magistrate W. A. F. Campbell this morning and was remanded for a week, bail being fixed at $1,000. Thompson asked for an adjournment but the Crown would consent only to a remand in the case.

The man was arrested Monday afternoon near the corner of Lansdowne and George streets by Officers Piercy and Rogers.

Pastor Inducted Coe Hill Church

(Examiner Correspondence.)

COE HILL, July 19.—The Rev. A. C. McCallum, who was recently transferred from the Saskatchewan to the Bay of Quinte Conference, was duly inducted into the pastoral charge at Coe Hill United Church on Wednesday evening in the presence of a representative congregation.

The Rev. I. E. Kennedy of Madoc had charge of the service and inducted the new minister.

The Rev. W. G. Davies of Bancroft preached the sermon from the text, "Follow me," tracing the different periods in Christ's ministry where He sought to fulfill the mission of His Father.

Rev. C. W. Hollingsworth of Marmora gave the charge to minister and people, while the Rev. W. R. Toestram of West Huntington introduced the Rev. and Mrs. McCallum to the congregation. The Rev. George Adamson also took part.

The choir conducted the service of praise and rendered a suitable anthem, 'The Lord Is My Shepherd.'

Following the service a social hour was enjoyed, when the members and friends had an opportunity of greeting the Rev. Mr. and Mrs. McCallum. The ladies served a delicious lunch.

Much Damage Done To Runaway Car

(Examiner Correspondence.)

CAMPBELLFORD, July 19.—For the second time in less than six months a car left the road at the corner of Canrobert street and Grand road on Highway No. 30 to crash into the concrete walls of the Campbellford Cloth Company. It was late Monday morning when Charles Davidson, local garageman, pulled into a service station on the corner and while talking to the proprietor glanced out just in time to see his car crossing the road. The incline is at a nangle of 65 degrees over the shoulder of the road and although no one was hurt in the accident considerable damage was done to the car when it hit the wall twenty feet below the road level.

Campbellford Boy Is Slightly Hurt

(Examiner Correspondence.)

CAMPBELLFORD, July 19. — A five-year-old boy received slight injuries when he ran into the side of a car at Hoards Station, south of Campbellford, early Monday evening. It was just at dusk and the youngster, Leslie Parry, who had been playing on the roadside with a number of friends, darted across the road without looking and ran into the side of the car which was driven by Taylor Beal of Trenton.

Provincial Constable D. G. Campbell was called to investigate the accident, and following the doctor's report that injuries to the boy were not serious, the driver was not held nor was any charge laid.

BEFORE YOU BUY ANY CAR
See the New Air Conditioned
NASH
AT
Foley & Wilson
NASH SALES & SERVICE
Cor. Reid & McDonnel
Phone 2027

Happy Reunion

The entire family of Mr. and Mrs. Samuel A. Northey, whose home overlooks Chemong Lake on the 14th Concession of Smith, was reunited on Monday for the first time in many years when the elderly couple, shown here, celebrated their golden wedding anniversary. Thirty-seven members of the clan sat down to a banquet in the evening, and ate a huge four-storey wedding cake.

BY J. H. BURNHAM

On Sunday evening the Rev. Wm. Young of St. Andrew's preached at the united service in Trinity Church and after praising Catholics for their devotion and censuring the tendency amongst Protestants to neglect it he said: "There is no hell. The early saddle-riders preached a material hell and had great power over their hearers, but we no longer preach it. General Booth whom I heard many times did not preach hell."

Senior Baseball
C.O.B. LEAGUE SCHEDULE GAME
OSHAWA SENIORS
vs. THE PETES
RIVERSIDE PARK
Thursday, July 21, 6.15 p.m.
Admission 25c
Main Stand 10c, West Stand Free

A Bottle's Drift

HONOLULU, July 19 (A.P.). — A voyaging bottle which reached Hawaii from Chesapeake Bay after 13 years' buffeting may give students of ocean currents some new clues. The bottle was found on the windward side of this (Oahu) Island by Henry Dodd. It had been tossed into the sea near Chesapeake Bay by Mrs. Doris D. Major of Washington, D.C. To reach Hawaii it had to float either round Cape Horn and across the Pacific or through the North-West Passage under ice-floes to catch the Japanese current southward.

Woman Driver Faces Manslaughter

Mrs. Caroline Baker of Kingston was by consent bailed for trial by Magistrate W. A. F. Campbell in police court this morning after one Crown witness had been heard, on a charge of manslaughter arising out of a traffic accident at the intersections of Highways 30 and 7 at Havelock on July 4, when seventeen-year-old Elva Preston of Lakefield was fatally injured.

Hon. G. N. Gordon, K.C., represented Mrs. Baker at this preliminary hearing, while Crown Attorney V. J. McElderry prosecuted.

The only witness called was Andrew Currie of Havelock, who said he was standing at the doorway of Wellman's store at the intersection of the two highways when the accident occurred. He testified that Mrs. Baker's car did not stop at the railway tracks south of the intersection or at the stop sign before entering the intersection and that it approached the scene of the accident at a speed of around 25 miles an hour.

Currie said that after watching the Baker car draw near he heard an auto horn, and looking in that direction saw the Coons car in which Elva Preston was a rumble-seat passenger coming from the west. Mrs. Baker's car was two-thirds over the intersection when the impact came and witness said the driver of the other car tried to swing to the left to avoid the crash.

Car Turned Over.

His car was struck at the rear right wheel and turned over some two and a half times, throwing the occupants of the rumble seat out. Miss Preston died in hospital a short time after.

Mr. Gordon cross-examined the witness at some length. Currie said that he had not known the Coons or Miss Preston before the accident, but admitted that he had been a pallbearer at the girl's funeral at the request of her relatives. He was examined in detail as to the nature of the intersection, the width of the road and other features by Mr. Gordon.

"How fast was the car in which Miss Preston was riding going when you saw it before the accident?" asked Mr. Gordon.

"I would say about 30 miles an hour," replied the witness.

"Would you put it faster than 30 miles?" asked the defence counsel.

"No," was the reply.

The intersection where the accident occurred was within the village limits of Havelock, the witness stated.

Mrs. Baker was bailed for trial after Currie's evidence was completed, bail being fixed at $5,000.

X-Rays By Wire

SEATTLE, July 19 (A.P.). — X-ray motion pictures transmitted by wire for quick consultation by distant diagnosticians were forecast today by Dr. Leo G. Rigler, Professor of Radiology at the University of Minnesota. He said that when the X-ray motion picture becomes a reality a specialist a thousand miles away could sit in his office and watch your heart beat.

AT PENTECOSTAL CHURCH
JOHN W. FOLLETTE
From the Lakeshore Pentecostal Camp at Cobourg,
Will be Speaking in the
FULL PENECOSTAL CHURCH
On Water Street,
TUESDAY NIGHT, AT 8 P.M.

Rotary Club Visits Camp On Clear Lake

An amazing record of surging revival in the Kawartha camp for boys on Clear Lake, was outlined on Monday evening to members of the Rotary club, sponsors of the club, who spent the evening visiting the holidaying youngsters.

Early this year the club was debating whether it should continue the camp as one of its activities and only the fact that it had reached a highly developed stage and had been identified with the club for the past 15 years, made its continuance this year possible, President James Dutton told the Rotarians and their wives when they dined in the camp's spacious hall. He paid tribute to the work of Dr. R. W. Frank, camp committee chairman, in building the camp once more into a highly efficient and worthwhile enterprise.

More than fifty boys are holidaying at the camp at the present time, Camp Director James McClenaghan told the visitors. He outlined some of the numerous activities the boys engage upon, and presented two of the group leaders, John Hooper of Peterborough, and Allan Brown of Milbrook. Allan Brown played two violin solos, accompanied by Hooper, that were outstanding.

Club members inspected the large and numerous camp buildings, and found them to be well furnished and in top condition. There was a large boathouse, an administration building, dining hall, kitchen and store rooms, cottage used as residence for the camp's director and his family, a long bunkhouse that was airy and comfortable. The extent of the camp was a decided surprise, even to some of the club members.

Not Underprivileged Camp

Rotary's camp is not to be labelled a camp for underprivileged children. Each boys pays a fee for one, two or three weeks' vacation there, and whether he or some organization pays the bill is not known to others at the camp. President Dutton said that Rotary hopes to send eleven boys from the Children's Shelter in Peterborough for a holiday there. Some of the boys there on Monday had been sent by Rotary, others were footing the bill themselves, and there was no indication which was which. In such fashion any imagined stigma attached to an underprivileged camp is removed.

The attendance to date this year is higher than it has been for some time past. Every bunk is being used, and two additional ones had to be erected over the week-end. There are now 29 boys from Peterborough, 20 from Oshawa, and the balance from New Jersey, Montreal, Kitchener, Hamilton, Norwood, and other centres. In the entire season last year there were 83 registrations, 43 from Peterborough. This year there have been 75 registrations already, with promise of many more to come, and the number of weeks to be spent at the camp by those present now totals more than the weeks of all registered last year, so many more are taking advantage of the entire term.

NOTICE

The last day for receiving entries in Livestock for the Peterborough Industrial Exhibition is Wednesday, July 27th.

Peterborough, being a Class 'A' Fair, rules and regulations must be enforced

Our Treatments
apply mechanical principles to the framework of the human body.
M. C. GOODWIN
CHIROPRACTOR and PHYSIOTHERAPIST
Lady Attendant 108 Barrie Bldg
Phones 431 and 1340J
Closed Wednesday Afternoon and Evening

FITNESS FOTO
A lot of new activity is just around the corner. Spring brings new sports, new pleasures. Charge your body with energy you need to keep going. Enjoy the nourishing goodness of Kellogg's Bran Flakes. Here's energy. Here's flavor. Plus enough extra bran to be mildly laxative. Ready to serve. Sold by all grocers. Made by Kellogg in London, Ontario.
EAT TO FEEL FIT!

FICTION AND FEATURES

FIESTA

By OREN ARNOLD

RELEASED BY CENTRAL PRESS ASSOCIATION

CHAPTER 42

"No. I am glad they have come, though. It is an excellent chance to tell Sid that I am going to stay here. To tell him no, once and for all."

IT IS ONE thing to have a party in the city and invite all "the crowd"; it is quite another to have a Spanish fiesta in the wild southwest.

Ellen Dale had no idea what the word "fiesta" really meant, just how much it connoted in the minds of people reared there. Literally it means "feast", and the eating part was duly cared for. But beyond the food was much more to be considered.

First were the invitations.

"Shall we send them by mail?" Ellen naively inquired of Buckshot and Bill.

"Nope," Bill grinned, knowingly. "The word'll get around. That'll be the least of your worries."

"But I want everybody," Ellen emphasized. "Everybody in the community that cares to come."

"He'll be here," Bill assured her. "Also his wife, family, and dogs."

Bill put Pablo Rivera on a horse with grub and water and told him to spread the news. Bill found old Great Ears, a Papago Indian, and told him much feast would be ready next Friday at the DD ranch, for all the Red friends. He stopped a sheep herder and a prospector as he rode through the hills, and told them. He saw five other ranchers in Nogales, and told them.

"It's for two days and nights, gentlemen," Bill emphasized, in each instance. "A fiesta at the Dale-Durango. Miss Dale sent me to invite you all, and said for you to ask your friends and their friends."

It was good news, and it was taken literally. If you should ride an airplane or automobile over the southern half of Arizona, skipping the towns, you would hardly see a dozen homes. And yet the very wilderness holds a surprising number of people, people who will travel 100 miles to attend a funeral or a dance. By the subtle word-of-mouth telegraph which has long been in use, the invitation got around. A backwoodsman coming in for bacon would see a Mexican woman; she would pass it on to a ranch hand; he would tell a couple of hard-rock miners; they'd encounter another Indian who in turn would meet up with a hunter and a boy looking for strayed horses. The few party line telephones were kept busy. The news sifted down into Sonora, over into California, eastward into new Mexico. The olden Durango ranch was having open house again.

Ellen didn't know about all that, but she hoped she might have 75 or 100 guests before her party was over. On Wednesday of that week she began to worry because too few Arizonans might come, when she wanted to have a nice crowd to welcome her Hollywood friends.

But on Thursday morning she received a distinct surprise. She arose at seven o'clock and, as usual, went to her window to look out at her ranch. A new group on the immediate landscape—as picturesque as a Hollywood movie set—greeted her vision.

"Reynita!" she called to her companion. "Come and look!"

The darker girl left their bed, came and stood with Ellen, both in their silk pajamas.

"Wigwams!" murmured Reynita, impressed.

"You mean—? They must be, though. Six of them!"

Not 200 yards from her front door were indeed six wigwams which had mushroomed there during the night. Smoke came from the top flaps of one and near each of the others were campfires with costumed Indians moving about.

"They're Apaches!" Reynita stated. "They're the only ones who use wigwams here."

"But I don't know any Apaches. Why have they camped right here at our home?"

Reynita looked at her employer-friend, then laughed musically.

"Listen to me, Ellen—aren't you having a fiesta this week? They've come for the party!"

"But it doesn't start until Friday! Until tomorrow night!"

"That's what you think" and Reynita laughed again. "We'll initiate you into an old Spanish custom this week, my dear."

They hurried with their dressing and went out to see the guests. To give them an official and formal welcome, even if they had not been personally invited. Ellen was intensely interested.

An Apache mother saw them and promptly snatched up her naked two-year-old baby and darted inside a wigwam! The white girls stopped, confused.

"Good morning!" Ellen began, tentatively.

There was no answer; only stares. But a few seconds later a 'teen-age boy appeared and ventured "Hello". When it developed that he spoke English, although shyly, Ellen managed to get her welcomes across to them all. A grown man came then, and held out a beautiful woven basket to Ellen He said nothing and when she took it he went back to his place and sat down, ignoring her. She gave him belated thanks.

One family presented her with a pair of deerskin moccasins, each big enough for her two feet, each intricately beaded. Another woman gave Ellen a handful of animal teeth, evidently highly prized, and still another brought a tied bundle of eagle feathers. Ellen Dale had never felt so ill at ease in her life, nor so strangely honored.

Back at her own house she saw Bill, and showed him the gifts.

"You'd better hurry up with your own presents, or your name will be mud," he informed her indelicately.

"I—don't have anyth— I didn't get any I mean!" She whispered, in her confusion, to Reynita and Bill. "What shall I do?"

"They'll scalp you, I reckon," Bill drawled, winking at Reynita. "They're Apaches, you know. But look yonder—!"

He pointed down the road, and three more wagons, horse drawn, were seen approaching. Obviously they too were Indian folk.

"They've got us surrounded, Dale!" he continued gravely. "Git yore powder horn and bowie knife!"

"Bill, stop it!" she stamped her foot at her foreman. "And tell me what I must do, I want to make friends with all of them."

He arranged it, promptly.

He had a calf brought in for each family, had Ellen present the animal with due smiles and ceremony. She and Reynita and the girls from Hollywood stood watching with interest as one family prepared to butcher its gift calf at once.

A Red woman straddled the calf, forced it to kneel on the ground. Quickly she caught its muzzle, drew back its head, and slit its throat with a thick knife.

"Oh-h-h!" cried Ellen, shocked.

But her own and the other white girls' squeamishness went unnoticed. An old grandpappy Indian, scenting the blood hastened out chuckling and bearing a smoke-blackened pan. He held the pan under the calf's throat and caught perhaps two quarts of warm blood.

"Wamp qua-wah!" he called, or so it sounded to the whites.

Four other oldsters of the tribe came promptly, leaving their wigwams and blankets. Together they had a savage cocktail—five cronies re-living the good old days—while dainty white girls stared spellbound.

One of the Hollywood girls had to go and lie down because of it, but Geneva James wanted to write a scenario instantly. Ellen spent the morning with her Indian guests, at Bill's suggestion; sharing their veal which was cooked at once over an open fire; seeing and hearing things which she had never dreamed of before. By five o'clock she had lured two of the Indian girls, about her age, into her own house, and had made them promise to eat the white people's dinner.

At six o'clock she was called to her front porch to greet some other new arrivals.

"Felix!" she cried. "And Panola! Why I had no idea you were—I mean I am so glad to see you! We have been wondering when you would come!"

It was a white lie. She hadn't even thought of the Montoyas, she recalled, with shame. Evidently Bill had sent them invitations. Laughing gaily with them and introducing them to the others there, Ellen looked carefully at Panola Montoya whom she had not seen since her own Sonoran interlude.

With deep misgivings she noted that Panola, richly dressed, seemed somehow triumphant with youthful beauty and charm.

(To Be Continued)

The Examiner Fashion Service

Be charmingly frivolous in a gay pinafore or in a tight bodice peasant apron. These easy to sew aprons, achieve an especially youthful aspect in a bright solid color or in a multi-colored peasant, floral or dotted cotton prints. Ricrac or contrasting bias binds, are a very effective trim and are quickly sewed around the edges.

Style No. 2032 . . . has a clever belt arrangement that ensures a perfect fit at the waist. Designed for sizes small, medium, and large.

Style No. 3334....has your favorite halter neck and ties its sash at the front. Designed for sizes small, medium and large.

Style No. 3455....a darling peasant apron with tight bodice, accentuates the swing skirt hem with two rows of braid. Designed for sizes small (14 to 16), medium (36 to 38), large (40 to 42). The diagrams show how quickly they are made. The small cost is amazing.

The Examiner,
Please order for me:

Pattern number.....

Size .....

My Name .....

Address .....

.....

I enclose 15c for postage

DOROTHY DIX

If You Would Keep a Contented Husband Let Him Think He Is the Boss and by a Little Tact You Can Go Right on Ruling Your Home to Your Own Satisfaction

THE second way that husbands want their wives to treat them is as little tin gods. Every man wants his wife to put him upon a pedestal and to burn incense before him. He wants her to regard him as an oracle whose words are pearls of wisdom that she gathers up and preserves.

In reality that is what every man marries for, little as he may himself realize it. When he picks out a girl for a wife it is not for her beauty, her intellect, her entertaining line, her amiability nor her domesticity, but for her ability to keep the joss sticks alight and make him feel that he is as wise as Solomon, as much of a fascinator as Clark Gable and as big and strong as a heavyweight champion.

If women told men as many home truths before marriage as they do after marriage weddings would be as rare as earthquakes. Why a man should crave his wife's praise above the plaudits of the world, why it should be necessary to him to shine in her eyes, no matter how he looks to other people; why he should be more sensitive to her criticism than any one else's blame, nobody knows. It is just one of the things that are. But whenever you see a man whose wife thinks that he hung the moon, and who begins every sentence with, "John says," as if that settled it, you will find a happy and contented husband.

And, conversely, whenever you find a man who is married to a woman who belittles him, who is always correcting his grammar and his pronunciation and throwing in his teeth how much better other men succeed than he does, you will find a bitter and disgruntled husband, who, more likely than not, is eating out of the hand of some other woman who feeds him angels' food instead of dosing him on gall and wormwood.

Men also have the head-of-the-house complex. With young husbands this is a positive mania. They are uneasy about their authority. Jealous over it. They want their wives to obey them. To ask their advice. To consult them about everything they do.

In reality they don't care a whoop about what their wives really do. They would be bored to death if they actually had to decide whether Mary should join the Current Events Club or whether the living-room should be papered in pink or blue. And nothing could induce them to risk their lives in department stores and specialty shops picking out Sally's and Janey's clothes. But, all the same, they want Mary and Sally and Janey to ask their permission to buy a new dress and what sort of wallpaper to put in a room. After the wife has made the gesture of recognizing her husband as her lord and master she can do as she pleases and all is well.

Men like their wives to treat them as a sort of beneficent Providence, the source from which all blessings flow. The real reason there is a continual conflict in most families over the money question is not because husbands are stingy, but because they like to dole the money out piece by piece so that Friend Wife has a living exhibition of hubby's generosity.

When a man complains about how extravagant his wife is and how much her hat and dress cost, it doesn't mean that he begrudges her a single garment or the price thereof. On the contrary, it is merely his way of boasting to the world how prosperous he is and how lucky she was to get a husband who could doll her up. If you will observe you will note that the best-dressed women among your acquaintances are always those who keep their glad rags hanging out in public, so to speak, and who are always calling attention, in husband's presence, to some new piece of jewelry, or a pretty frock, or an expensive coat that he has given them.

Nor is all of this so silly as it sounds. The average man gets virtually nothing out of his labor after he has supported his family but his board and clothes, and it is pretty discouraging to him to spend his life toiling for one that takes all that he can gve and makes no sign of appreciation in return. Hence the wife who makes a fuss over all that her husband does for her is just giving him a run for his money. It is no wonder men like it, and that they like to be jollied and looked up to and generally treated like human beings, even if they are husbands.

DOROTHY DIX.

Tomorrow Dorothy Dix tells you of the importance of gayety and laughter in the home when she concludes this series of three articles on "How to Treat Your Husband." Watch for it.

Copyright Ledger Syndicate.

The Examiner Home Service

Poems Bring Sunshine Into Our Lives

What sunshine and beauty our favorite poems bring into our lives! Alone or discouraged? There's comfort and assurance in "My Garden" by Thomas Edward Brown: "Not God! in gardens! when the eve is cool?

Nay, but I have a sign!
'Tis very sure God walks in mine."

Weary of fretting against trouble? How soothing is John Burroughs' "Waiting":

"Seren, I fold my hands and wait,
Nor care for wind, or tide, or sea;
I rave no more 'gainst time and fate
For lo! My own shall come to me."

Let Ella Wheeler Wilcox cheer you with "Solitude." It begins:

"Laugh, and the world laughs with you:
Weep, and you weep alone . . ."

Our 32-page booklet gives you the most popular verses of Eugene Field, James Whitcomb Riley, Longfellow, Poe, Tennyson, Burns, Scott other favorite poets. Let these poems of love, patriotism, religion, childhood, fill you with hope and courage.

Send 15c in coins or stamps for your copy of WORLD'S BEST-LOVED POEMS to Examiner, Home Service, Peterborough. Be sure to write plainly your NAME, ADDREss and the NAME of booklet.

The Stars Say . . .

By GENEVIEVE KEMBLE

For Wednesday, July 20.

An extremely lively and enterprising day is read from the prevailing lunar transits, although it would be easy to bungle promising situations and sidetrack very expansive and propitious situations by indulgence in reckless, impulsive or tumultuous conduct. This might refer to personal indulgences or private complications that will jeopardize the financial status, credit or popularity. All pertainings to writings, publishing, advertising, or promotions should thrive.

Those whose birthday it is are confronted by a year of promising conditions, with much business stirring, finances on the increase, and a general state of progress and prosperity existing. But these might all be negatived by personal indulgences, indiscretions, waywardness, impetuosity, or strife.

A child born on this day may be talented, enterprising, and well equipped for success. However, a tendency to an impetuous, turbulent jealous and vindictive behavior may nullify its most promising opportunities.

Kentville Volunteers Play Bingo Or Fight No Fires

Kentville, N.S., July 19.

EITHER KENTVILLE has its bingo games or there will be no town fire department.

Threatening to fight no fires if prevented from continuing operation of a "Housie-Housie" game in a vacant lot, members of the volunteer brigade defied two officials over the week-end by staging another game.

Proceeds of the games were used to purchase fire fighting equipment, bring relief to sick and injured members of the department, and a donation was made to the new Kentville hospital.

BARCLAY ON BRIDGE

WRITTEN FOR THE EXAMINER

By SHEPARD BARCLAY

"The Authority on Authorities"

BIDDING BEGETS PLAY

MANY OF the most interesting plays are the sequel to bad bidding which results in the hand being played by the wrong side, the wrong member of the side or perhaps by the right player at the wrong declaration. A fair share of such developments grow out of the failure of some player to make a business double which would net a rich penalty score, preferring instead to make a bid which may put the side into a questionable contract.

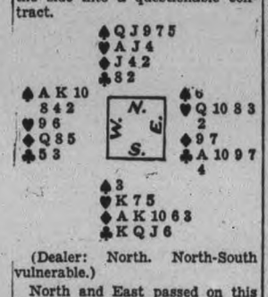

(Dealer: North. North-South vulnerable.)

North and East passed on this deal and South called 1-Diamond, which West overcalled with 1-Spade. North passed and East bid 2-Clubs, South 2-Diamonds, West 2-Spades and North 3-Diamonds. The bidding ended there. North should have doubled West's 2-Spade bid, but he preferred to assist his partner's diamonds.

The spade K was cashed and followed by the heart 9. The J was played from dummy, East covered with the Q and South took with the K. In order to gain two entries to dummy, South led a low diamond. West won and led a heart to the A. The spade Q was led, declarer intending to toss off his losing heart. Instead, East came in with a trump, so that his partner could hold the spade A. He read South for one more heart and wanted to prevent declarer getting the discard. As a result South lost one spade, one diamond, one heart and two clubs.

* * *

Tomorrow's Problem

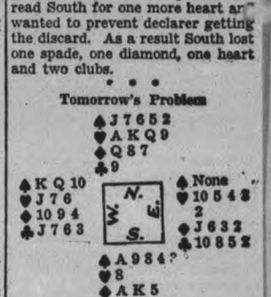

(Dealer: South, Both sides vulnerable.)

If West doubles South's 6-Spade contract and then leads the diamond 10, how should South proceed to make the contract?

Goodnight Story

By MAX TRELL

"Yes," Mr. Punch went on, looking over at Knarf and Hanid, "I suppose it does look pretty strange for me to be sitting here shivering with the cold while everyone else in the house complains of the heat. But none of them has ever visited Pipinghot Island, as I did. Just let me tell you about it. The Island of Pipinghot is right in the middle of the Equator, which, as I explained to you yesterday, goes around the middle of the earth like a belt. The island is round, very much like a

"Because he was always so cool."

frying pan, except that it has no handle. But the strangest part of the island are the people who live on it."

"What are they called?"

"Called? They're called Pipinghottentots. They are very nice people. The sun shines down on them all day long and they're nice and sunburned. 'Don't you mind living on such a warm island?' I asked their chief, whose name was Cucumber."

Always So Cool.

The shadows wanted to know why he was called that.

"Because he was always so cool. He said to me, 'Mr. Punch — we don't mind the heat at all on our island. In fact, we enjoy it. You'll get used to it, too. Just come with me.' So I followed him to the middle of the island, and there we came to a bubbling spring. It looked like nice, cool water, but it wasn't cool at all. It was boiling. It was the most convenient island for cookin You didn't need stoves or anything If you wanted to broil a steak, a you did was to hang it from a twi You could make toast by simply lay ing bread on your front doorstep Oh, it was a wonderful island! Bu then the summer ended and th winter came along."

"Oh! And did everything freeze?

Mr. Punch shook his head. "Noth ing froze. In fact, the winter wa just like a summer's day here. Th birds sang. The flowers bloome But the bread wouldn't toast on th front steps any more, and the wate in the spring stopped boiling. An we all just sat and shivered. An I've been shivering ever since. On you live in a frying pan, my dear you can't ever get warm again ou side of it."

(Copyright, 1938, K.F.S., Inc.)

MARMORA

Residents of this district we pleased at hearing over the week end that the local instrumentalist Eugene Reynolds and Bert Kou took first honors last week on Ke Soble's amateur program. The boy appeared again on Sunday's progra and received good applause for th number which they contributed.

Rev. and Mrs. G. F. Lane Brantford are spending the mont at Crowe Lake.

Born on Saturday, July 16, to M and Mrs. William Meehan, a so Leo Gerard.

Mr. Ted Doran of Belleville visite friends here over the week-end.

Miss Joan O'Connor is spe the week with relatives in Toro

Mr. John Downard is a patient Nicholls Hospital, Peterborough.

Miss Anna Shannon of Ottaw spent the week-end with her pa ents, Mr. and Mrs. J. A. Shannon.

Wife Preservers

Long candles stored flat in cardboard tubes and kept in a cool place will be straight and ready to use in warm weather. Candles dipped in melted beeswax and hardened also retain their shape.

SCOTT'S SCRAP BOOK

—By R. J. Scott

MARMORA

Mr. and Mrs. Clayton Neal of Oshawa are visiting the former's parents, Mr. and Mrs. A. T. Neal.

Mr. Art McKenzie of Toronto is visiting relatives here.

Mr. and Mrs. John Archer are spending a few days with relatives at Toronto.

Messrs. L. Sararas, M. Machnicky and A. Hausey of Kitchener, were guests at the Royal Hotel over the weekend.

A goodly number patronized the turkey dinner at Tipperary Hotel on Sunday. The Youth Movement Bugle Band was in attendance and played selections during the afternoon.

Mr. and Mrs. T. W. Rhind and sons David and Angus are spending two weeks' holiday at Portland, Maine.

Mr. and Mrs. J. A. Rice and son George and Richard Gale visited Mr. anod Mrs. E. J. Gale at their cottage at Head Lake on Sunday. George Rice is attending the boys' camp at Lake Couchiching with Essen Gale.

Miss Elaine Gehan of Tweed is the guest of Mr. and Mrs. T. J. Byrnes for a few days.

Mr. and Mrs. Percy Archer and family of Toronto are visiting the former's sister, Mrs. E. Brady.

Mr. and Mrs. Hugh Brady have moved into rooms at the residence of Mrs. P. Sopha.

Mr. Fred Johnston of Peterborough spent Sunday with his parents, Mr. and Mrs. F. S. Johnston.

Mr. and Mrs. W. E Gould visited friends near Hastings on Sunday.

Mr Tom Crawford of Toronto spent the week-end at his home here.

Misses Rosemary Lyon and Fred Derbisher of Ottawa visited Mrs. E. Feeney over the week-end.

Clarence and Ralph Campion of Peterborough visited at their home here on Sunday.

Miss Helen Rose of Peterborough visited here over the week-end.

Mr. Howard Bleecker of Ottawa spent the week-end with his parents, Mr. and Mrs. C. A. Bleecker.

Miss Dorothy Marett of Kingston visited her mother, Mrs. F. N. Marett over the week-end.

Miss Chloe Gaffney of Belleville spent Sunday with her parents, Mr. and Mrs. B. Gaffney.

Mr. and Mrs. Floyd Gray visited relatives at Deseronto and Geneva, N.Y., last week.

Mr. Jack Barrett of Belleville visited friends in Deloro on Sunday.

Mr. and Mrs. W. Losee and daughter, Josephine of Ottawa, visited Mr. and Mrs. R. A. Elliott over the week-end.

Mr. and Mrs. Burke and daughters of Cleveland, Ohio, are occupying Roger Peekinpaugh's cottage at Crowe Lake.

Mr. and Mrs. Robert Gordon and family of Detroit are visiting Mr. and Mrs. Julian Bedore.

Mrs. Alexander Anderson, who has been residing with her daughter, Mrs. Retzlaff at Jessie, N.D., is spending a few weeks aat her home here, accompanied by Mrs. Retzlaff.

OUR BOARDING HOUSE —with Major Hoople

PERSONAL AND SOCIAL

Capt. Wm. Miller, V.D., of Toronto is visiting with his father, Col. J. W. Miller, McDonnel street.

◇ ◇ ◇

Miss Margaret Wakelin of Lindsay is spending a week's vacation with Mr. and Mrs. Grant Wakelin.

◇ ◇ ◇

Mr. Gordon Chambers of this city was a week-end visitor with Lindsay friends.

◇ ◇ ◇

Miss Ella Brintell of Lindsay is the guest of Mr. and Mrs. Herman Alton, Mark street.

◇ ◇ ◇

Mrs. Bert Gray of 489 Aylmer is visiting with her daughter, Mrs. A. White, Preston, Ont., for two weeks.

◇ ◇ ◇

Mr. Alfred Cote of McDonnel street spent the week-end with friends in Lindsay.

◇ ◇ ◇

Mrs. Ernest Hayes of Toronto is visiting her parents, Mr. and Mrs. John Wiley, 502 Stewart street.

◇ ◇ ◇

Little Ferne Glover, daughter of Mr. and Mrs. Wm. Glover, 496 Driscoll Terrace, has a second birthday anniversary today, July 19.

◇ ◇ ◇

The Misses Isobel Glover, Marita Collins, Louise Flynn and Ethel Perdue have returned from vacationing at Chemong.

◇ ◇ ◇

Miss Bernice Tell of Montreal was a guest during the past week at the home of her parents, Mr. and Mrs. J. Teel of Bonacord street.

◇ ◇ ◇

Mrs. Robert Schanz and daughter, Helen Ann, of Rochester, N.Y., are visiting at the home of Mrs. Schanz' parents, Mr. and Mrs. Thomas Lane, 243 Hunter street.

◇ ◇ ◇

Mr. and Mrs. Henry Broughton and Miss Ruth Winch of Paris, Ont., are the guests of Traffic Officer and Mrs. Gordon Broughton for a few days.

◇ ◇ ◇

Mr. and Mrs. Les McWilliams, Miss Muriel McWilliams, and Mr. John Bradd of Toronto were week-end guests of Mr. and Mrs. John Wiley, 502 Stewart street.

◇ ◇ ◇

Miss Mary Stone and Mr. Donald Morrison, Toronto, and Mr. and Mrs. Cowie of Hamilton, were recent guests at the home of Mrs. Wm. Hutchinson, McDonnel street.

◇ ◇ ◇

Mr. and Mrs. R. F. Gunnel of Hamilton and two children, Lillian and George, and Mr. F. Mennes of Burlington., have returned home from a two weeks' visit with Mrs. J. R. Childerhose of Dublin street.

◇ ◇ ◇

Rev. Father Paul J. Connelly of Edmonton, Alberta, who was recently ordained to the priesthood, has been a visitor with his aunt, Mrs. P. Coveney, Lansdowne street, and with friends in Hastings and Campbellford.

◇ ◇ ◇

Miss Zita Boland Is Guest Of Honor

Miss Zita Boland of Norwood, whose marriage to Henry Keefe McLaughlin of Toronto, takes place Thursday, July 28th, was guest of honor recently at a shower given at the home of Miss Anna Collins, with Miss Marion Foley and Miss Collins as joint hostesses.

The bride-elect was presented with a handsome dinner wagon decorated for the occasion, which was drawn into the living-room by Harold Foley and Gus English as the mock bride and groom. An address was read by Miss Laura Herr.

Refreshments were later served in the dining-room in the form of a buffet lunch, and tea was poured by the bride's mother, Mrs. Josephine Boland, and by her aunt, Mrs. Avastacia Collins.

◇ ◇ ◇

Brown—Brock

MILLBROOK, July 19.—A quiet wedding was solemnized at the home of the bride's son, Oliver Brock, Zion Line, on Saturday at 10 a.m., when Mrs. Philippa Brock became the bride of Mr. J. Albert Brown, of Millbrook, the Rev. A. L. Siscoe officiating.

The bride, who looked very attractive in a dress of floral crepe, was attended by Miss L. Lonsdale, of Port Hope, and Mr. Richard Hard, of Zion, supported the groom.

Mr. and Mrs. Brown left later, by motor, for a trip to Muskoka and other points north, and on their return will reside on Tupper street, Millbrook.

◇ ◇ ◇

West—Fargey

Of local interest is the recent wedding at the Manse, Iroquois, Ont., of Christina, youngest daughter of the late Mr. and Mrs. A. Fargey, Stirling, who was united in marriage to Kenneth Charles West, son of Mr. and Mrs. George West of Madoc. Rev. J. A. Koffend officiated at the ceremony. Mr. and Mrs. West will live in Madoc.

◇ ◇ ◇

Collison—Peacock

Knox United church was the scene of a quiet wedding Saturday afternoon at 3.30 when Muriel Aileen, daughter of Mrs. Edward Peacock and the late Mr. Peacock, 309 Reid street, became the bride of William Bramwell Collison, only son of Mrs. A. Collison and the late I. Collison of Everett, Ontario. Rev. W. E. R. Zufelt was the officiating clergyman.

The bride was charming in a gown of powder blue chiffon with matching picture hat, and carried a bridal bouquet of pink sweet peas and baby's breath.

Miss Marguerite White was bridesmaid, wearing a white suit with dusty pink blouse, and large white picture hat. She carried a bouquet of tea roses and baby's breath.

The groom was attended by Mr. B. Mowry.

The groom's gift to the bridesmaid was a cameo bracelet, and to the best man a leather bill fold.

Following the ceremony a reception was held at the home of the bride's mother, who received the guests in a gown of navy chiffon, with corsage of roses. Later a wedding dinner was given at the Elite Grill, where the following guests were present:

Mr. and Mrs. C. Wilson, Cobourg, Mr. and Mrs. R. McGee, Toronto, Miss Marguerite White, Lakefield, and Mrs. A. Peacock, Mrs. F. Hopkins, and Mr. R. B. Mowry, of Peterborough.

"Silk wool," a new staple fibre made from soya bean cake, is to be manufactured in Japan.

We Noticed

....Such a pretty girl in such a pretty frock...it was of wine crepe printed with twin daisies, and had a full-length coat of chiffon printed to match.

◇ ◇ ◇

....Rather unusual was the cool, gay print made bright with flowers which fashioned another dress. The short puffed sleeves were tightened with ties, and matching tiny flowers were scattered over gay little slippers.

◇ ◇ ◇

....Grand for travelling was the suit noticed this morning, and worn by an American tourist. The skirt was of natural homespun, the sweater shirt wooden-buttoned, and the finger-tip coat of blue tweed linen. The matching hat of coarse straw looked like an inverted flower pot.

◇ ◇ ◇

..Eyelet embroidered organdy was used for another crisp little daytime dress which buttoned coat-fashion down the front. It was in white, and the front opening and scallops were bound with navy. With it was worn an open-crowned navy straw.

Kearns-Wright Wedding Party

Mr. and Mrs. Harold A. Kearns, who were married on Saturday afternoon at a lovely ceremony in Trinity United Church, are pictured here with their attendants. From LEFT to RIGHT, they are: Mr. Carl Kearns, brother of the groom, best man; the groom and his bride; Miss Leona Wright, sister of the bride, bridesmaid; and Miss Helen Freeburn, niece of the bride, flower girl. On their return from a trip to Niagara Falls and Toronto, Mr. and Mrs. Kearns will live at 190 Perry Street. —Cripps Studio Photo.

Mary M. Wynn Weds Roy Eric Prince

A lovely wedding was solemnized at eight o'clock Saturday morning in St. Peter's Cathedral, when Mary Magdalene, daughter of Mr. and Mrs. John Wynn, Downeyville, was united in marriage to Roy Eric Prince, son of Mr. and Mrs. James Prince of 116 Hilliard street, this city, Rev. E. Welch performed the ceremony, and sang the nuptial mass.

The bride, given away by her father, wore a gown of Duchess white satin. Lace formed the pretty collar and yoke, and the long Queen Anne sleeves were pointed at the wrists. Her silk net veil fell gracefully into a long train at the back from a coronet of orange blossoms, and she wore white lace mittens and white sandals, and carried a bouquet of talisman roses and maidenhair fern.

Miss Madeline Wynn, sister of the bride, was bridesmaid, gowned in pink French lace over taffeta. The bolero jacket was trimmed with French blue, and she wore pink accessories, and carried a bouquet of American Beauty roses.

The little flower girl was Miss John Phelan, niece of the bride, who looked very sweet in a frock of pink satin trimmed with mayfair green ribbon. A flat little pancacke hat of green shirred ribbon, worn on one side of her fair curls, was tied under the chin with a pink bow.

Mr. David Prince, brother of the groom, was best man.

The wedding music was played by Miss Veronica Scollard, and during the signing of the register Miss Alice Collins sang "Ave Maria."

After the ceremony a wedding breakfast was held at the home of the bride's sister, Miss Madeline Wynn, 493 Cross street, and was attended by intimate friends and relatives numbering about twenty-five. Rev. E. Welch was among the guests.

Later the bride and groom left for a brief honeymoon, the bride travelling in a green sheer with yellow accessories. On their return, Mr. and Mrs. Prince will live at 47 Conger street.

Facial Make-up for The Sports Girl

Your make-up for tennis must be one that will last, that won't get shiny or caked, that will protect your skin from too much sun, and will keep you looking cool and unruffled. Here are some do's and dont's:—

DO:

Start by dabbing your face all over with astringent lotion, to close the pores and tighten up the skin generally.

Use a light foundation lotion or vanishing cream; anything that is at all greasy will work out through the powder and start to shine as soon as you get hot.

Put on a good thick coat of powder—and see that it is evenly distributed over your neck and forehead, too.

Put a touch of vaseline on your eyelids, but not eye shadow.

Use a moderate-colored lip-stick nothing brilliant — and powder your mouth over after it's made up to keep the lipstick from smearing.

DON'T:

Use much rouge—none at all, if you can, because when you get hot and your natural color rises, it will make the rouge stand out and look artificial.

Put any mascara on your eyelashes. It won't look right anyway, and is bound to run and sting your eyes. Brush your lashes with a touch of vaseline instead.

Let your hair run wild over your face. Tie it back with a piece of petersham ribbon. If you are particularly anxious to keep your hair in curl, wear a fine invisible net, exactly the same color as your hair.

Wash your face in cold water when you come in hot; sudden change of temperature is bad for your skin. Wash it in tepid water, and take off the make-up with a soft cleansing lotion.

50th Anniversary Is Celebrated By Smith Couple

The large farm home of Mr. and Mrs. Samuel A. Northey, which overlooks Chemong Lake on the 14th Concession of Smith, presented a very festive appearance on Monday, July 18, when Mr. and Mrs. Northey celebrated the fiftieth anniversary of their wedding day.

Enjoying this happy occasion with them were their three sons, Cephas, from Peace River, Alberta, who has been absent for six years, and who previous to that time was twenty years in the West; Wilbert, of Omemee, and James of Bath, Michigan; and their four daughters, Mrs. Albert Hughes (Laura) of Lakefield, Mrs. Josephine Crum, Cleveland, Ohio, Mrs. Arthur McIntyre (Myrtle) of Keene, and Greta at home.

Thirty-seven members of the clan sat down to the dinner table, which was decorated with cut flowers, and centered with a beautiful four-storey wedding cake, made by Mrs. Northey herself. The bride and groom of fifty years were presented with a Westminster chime clock in a finished walnut case, with Wilbert Northey reading the address, and the presentation on behalf of the family was made by Cephas Northey.

The farm on which Mr. and Mrs. Northey reside has been in the family for ninety years, and was cleared by Mr. Northey's father, the late James Northey, who came directly here from England, which necessitated a voyage of seven weeks. Mrs. Northey is also a lifelong resident of the community, and before her marriage was Phoebe Pearson, daughter of the late Mr. and Mrs. William Pearson. Their wedding ceremony on July 18, 1888, was performed in Lakefield by the Rev. Francis Johnson, who still lives in Lindsay.

Mr. and Mrs. Northey have been lifelong members of Wesley United Church (formerly Methodist), and Mr. Northey is still assistant superintendent of the Sunday School and teacher of the Adult Bible Class, as well as a valued member of the Official Board. Mr. Northey was a licensed lay preacher in the former Methodist Church, and for several years supplied Curve Lake, Wesley, and Lakehurst Churches in ministerial capacities. Kenneth Stewart, present minister of Wesley Circuit, represented the congregation at the celebration on Monday.

Mr. and Mrs. Northey both enjoy fair health. Mrs. Northey is not able to be active outside her home, but Mr. Northey continues to work his 175-acre farm. The entire community joins in extending to these well-loved residents many more years of happy wedded life.

The Examiner's Needlework Pattern

TEA TOWELS PATTERN 1762

Let Hans and Hulda show you real efficiency. They'll delight you as you embroider them in—oh, so simple stitches on a set of tea towels. And they'll keep you amused every day as you go through your kitchen chores. Pattern 1762 contains a transfer pattern of seven motifs averaging 5 x 6 inches; materials required; illustrations of the stitches used; color suggestions.

Send 20 cents in coins or stamps for this pattern to Examiner, Needlecraft Department, Peterborough. Write plainly PATTERN NUMBER, your NAME and ADDRESS.

SEEN IN THE SHOPS

by FLORA

Time for another permanent? Then don't succumb willy-nilly to any old wave you happen on... after all, you only have one head of hair to last a lifetime! Make an appointment at the Althouse Beauty Salons at 443 George street, North, 'phone 346, or 406 George street, 'phone 509. Here you can relax in complete comfort while clever fingers fashion a hairdress styled for YOU, or a permanent wave that will reveal the hidden, gleaming beauty of your hair.

●

Every parent takes pride in the appearance of the tots in the family. That's why mothers are keeping Mrs. W. Phillip's shop at 174 Hunter street, West, busy with sales of children's dresses, beach, and sun suits. Mrs. Phillips has dainty voile dresses for girls up to 14 years of age also, and specializes in becoming, inexpensive kiddie styles. Upon inquiry we were told that high-class hemstitching is done here, too, and the 'phone number is 1915W.

●

Have you noticed the new shop at 334 George street which has just been opened up by T. J. Cavanagh? It looked so cool and inviting today that we found ourselves walking right inside out of curiosity! Mr. Cavanagh was so courteous that he made us feel right at home immediately, and after peering into porcelain Frigidaires ..investigating truly beautiful washing machines..neat kitchen stoves, radios, etc., we felt like buying several of each right on the spot! Why not drop in and look around ...you are sure to feel the time was delightfully spent.

JUST BETWEEN US WOMEN

"Hope is a lively, charming, blue-eye wench, and I am always glad of her company, but could dispense with the visitor she brings with her, her younger sister, Fear, a white-livered, lily-cheeked, bashful, palpitating, awkard hussy, that hangs like a green girl at her sister's apron strings, and will go with her whithersoever so goes."—Charles Lamb.

Dear Friends—That's telling Fear where she gets off at all right. I find that with most people, Fear keeps them back from so many things, that it is really a shame to give her house room. She does not work for her bed and board; all she does is take the heart right out of people.

And, you cannot ignore Fear, you must face her down, sit on her, squelch her utterly. So, when things go wrong, when she comes and whispers in your ear, "hat'll you do if you cannoot pay your bills, what'll you do when this falls due, or the other must be met?" just tell her you have some one much stronger than she ever was on your side, God, your Father in Heaven.

Speak to your Brother, our Lord. Tell Him how fear is getting you down, how necessary it is for you to be humilitated due to the lack of necessary money. You might say, "Oh, but Roberta, He must know all these things, so why should I have to tell Him?"

But, remember, God does not force His favors upon you. You know how to hate these gushy sort of people who fall over you, and want to do things for you, while you want no part of them? Do you think our Father would place Himself in such a position with us?

Just as you take a keen delight in having your children ask you for something they cannot get themselves, so I think He must feel when we go to him asking for the things we need. You, as a wise parents, will not give your child knives to play with, nor matches, nor anything that will hurt the child, then why kick when God does not always give you the things you ask for.

As your child grows older, if you shall retain that wiseness, you make him or her work for the allowance they get, or the favors you do for them You want the mto grow strong and sturdy, standing on their own two feet facing the world, so you do not let them get too dependent on you for everything, but make them use their brain and their hands to get their desires.

Sometimes God does that too with us. Yet, just as you stand ready to give helpful advice as to how they can use brain and hands better through your own experience, so also does He stand ready to help us by His advice and counsel.

God knows all about ingratitude from every last one of us, and also knows that if He makes things too easy for us, we shall lie back and do nothing to better the world. An deach of us must do our part or the world will not go on.

When we see our child attempting something away beyond his strength and ability, we reach out a hand to help him, or we do it for him. And be sure He will not leave you to struggle with something beyond your strength or ability, yet, at the same time He likes to see you make the effort.

And so, as you learn these things, you also learn to rout Fear, you hang on to the hand of Hope with all her courage which he will share with you. Running like a golden thread through all the talks our Lord had while on earth are the words, "Fear Not." And, if you nourish Hope with determiantion and effort, with industr yand patience, both she and you will soon be so strong that you will run Fear off the premises. Fear Not.

Your Friend, ROBERTA.

FRUIT PRESERVING

YARMOUTH, N.S. — (CP). — A new process to preserve strawberries and small fruit over a long period, permitting the opening of a large potential market in Great Britain, was demonstrated to a group of Yarmouth fruit growers by C. C. Eidt of the experimental farm at Kentville, N.S.

Canadian Corps Association Reunion Planned

TORONTO, July 19. — From two-score points in Canada and from several cities in the United States, women who once served with the Canadian Expeditionary Forces or the Imperial Forces are assembling to take part in the Canadian Corps Association Re-union being held here July 30 to August 1.

Nursing sisters, who are gathering under the auspices of the Nursing Sisters' Association of Canada, and members of the famous Waacs, or Women's Auxiliary Army Corps, form the two different groups who expect several hundred women to be present for the special program being arranged for their entertainment during the re-union.

Registrations have been received from nursing sisters in Vancouver, Winnipeg, Halifax, Montreal, Windsor, Minneapolis, and elsewhere, indicating that more than 200 nurses, at least, will be here. And the Waacs, at their registration office here, at which two women are on duty all day in smart blue and white uniforms, state that an equal number is expected. Re-union officials are co-operating in the plans, with one day at French Village being reserved for the women, reserved sections at the Drumhead and Civic Welcome, and a special reserved stand at the saluting base during the Corps march-past.

Middle-aged, alert and vigorous are the women who once were nursing sisters. Mrs. R. L. Parr, mother of a grown son and a daughter, widow of a physician who served with the Canadian Army Medical Corps, is convenor of the Entertainment Committee of the nursing sisters' group. She is devoting full time to arranging the re-union of nurses and has received correspondence which indicates that some women may come from as far as the British Isles and the West Indies.

SHOP AT— ZELLER'S RETAILERS TO THRIFTY CANADIANS —IT PAYS

Wednesday Morning Specials

STORE CLOSES AT 12.30

COTTON FROCKS

Here is value. Generally selling to 1.79, priced specially for tomorrow's selling. Piques and a few crash linen. Lovely summery styles. Smart colors. Priced for economy 1.19

SHEETING REMNANTS

Exceptional value on odds and ends in fine quality sheeting. Unbleached in a variety of widths. Prices ranging from, yard ..... 10c to 40c

Children's PLAY SUITS

Wednesday morning only! Two-piece, sleeveless Play Suits. Many colors, including blue, maize, tan and green. Sizes 2, 4, 6. Priced 25c

MEN'S SHIRTS

Famous "Warrendale" Shirts that are ordinarily sold at 1.00, have been reduced for Wednesday morning. Buy several at this special price. Fancy patterns, in collar attached styles. Sizes 14 to 16½ 84c

Every 10c Packet of WILSON'S FLY PADS WILL KILL MORE FLIES THAN SEVERAL DOLLARS WORTH OF ANY OTHER FLY KILLER

10c WHY PAY MORE

Best of all fly killers. Clean, quick, sure, cheap. Ask your Druggist, Grocer or General Store.

THE WILSON FLY PAD CO., HAMILTON, ONT.

LOVELY GIFTS FREE!

for SUNLIGHT SOAP "ENGLISH" CARTON ENDS

Read the details of this record-breaking Free Offer! Gifts every woman will want. Famous "Colonial" 42-ins. PILLOW CASES, fine quality, durable, deep hem. *Free* for 25 ends. Luxurious BATH TOWELS, soft, fluffy absorbent, 23 x 44-ins., *Free* for 30 ends. All-Linen TEA TOWELS, attractive checks, standard quality, 22 x 32 ins. — *Free* for 20 ends.

HOW TO GET YOUR FREE GIFTS

Just save the number of Sunlight Soap carton ends required for the gift you want. Be sure to save only the ends printed in English, cut from the cartons of Sunlight Soap. Take your carton ends to our Depot:

HUBERT CHOWN HARDWARE
417 George St.
PETERBOROUGH

If you cannot call for your gifts, simply send your carton ends by parcel post to:

LEVER BROTHERS LIMITED,
STATION G, TORONTO

Do not enclose a letter in your parcel. Do not seal, simply tie with string and include a slip of paper containing the following information:
(1) Name and address in BLOCK LETTERS.
(2) Number carton ends enclosed.
(3) Gift required.

This offer open until Dec. 31, 1938

SAVE THE ENDS PRINTED IN ENGLISH ONLY

SUNLIGHT SOAP A LEVER PRODUCT

ICE

NEW LOW PRICES
The
ALLIN ICE CO.
PHONE 6
PURE NATURAL ICE

Selling Out

A Large Stock of Odds and Ends at

Black's

Broken lines of first quality merchandise which must be moved.

Toper Coats, White and Coloured, 4.98 - 6.98

Two way stretch garment with garters 1.09

Two way stretch Panties 79c

Silk Pyjamas, pastel shades 49c

White Silk .... Slips 49c

Net PANTIES A real value 25c

Odd Brassiers and Vests 25c

Corsets, Corcelettes discontinued numbers but A-1 quality 79c

Corsets, Corcelettes, some reg. up to 3.50 ..... 98c

Pique Dresses. Assorted Prints 79c

Ladies' WOOL BATHING SUITS. Skirts, Slacks 98c

Silk Blouses, Sizes 14-38 ..... 98c

Flannel Blazers, Special 2.49

Wool Tennis Socks Regular 50c 29c

Get Your WOOLLEN SUIT at a drastic reduction in price. 5.98 - 9.95

Dresses all reduced—Voiles, Washables, etc.

Straw and Felt coloured Hats (Ladies') 49c

IN OUR MEN'S DEPARTMENT

Ties, in summer patterns ..... 39c - 49c

Suspenders to wear outside shirt. 45c - 55c

BATHING SUITS

One piece, Woollen 79c

Trunks, wool 1.19

Children's Cotton Only size 24 ..... 37c

Guaranteed washable Duck Pants for sport-wear 1.25

BIG STOCK OF SHIRTS ALL REDUCED

Black's
King and George
Phone 2029

EXAMINER CLASSIFIED COLUMNS GET QUICK RESULTS FOR ADVERTISERS

Births
Marriages
In Memoriam
Cards of Thanks
Deaths

BORN

WELLS.—To Mr. and Mrs. Horace Wells (nee Alice Cox), at Nicholls Hospital, on Tuesday, July 19, a daughter, Mary Eleanor.

DIED

HARDWICKE, Charles Ernest.—At Englehart, Ont., on Monday, July 18, Charles Ernest Hardwicke, son of Mrs. John Hardwicke, 489 Cross street. Funeral service will be held at the home of his mother on Thursday, July 21, at 2.30 p.m.; Rev. Mr. Sutcliffe officiating. Interment, Little Lake Cemetery.

IN MEMORIAM

LINTICK.—In loving memory of our dear mother, Mrs. W. J. Lintick, who passed away seven years ago to-day, July 19, 1931.

I have only your memory, dear Mother,
To remember my whole life through,
But the sweetness will linger forever
As I treasure the image of you.

—Sadly missed and always remembered by her daughter, Mrs. H. E. Mowry, and son Percy Lintick.

McKIM.—In loving memory of Mrs. G. W. McKim, who passed away July 19, 1938.

What would we give her hand to clasp,
Her patient face to see,
To hear her voice, to see her smile
As in the days that used to be.
But some sweet day we'll meet again
Beyond the toil and strife,
And clasp each other's hand once more,
In Heaven, that happy life.

—Sadly missed by her Husband and Family.

CARD OF THANKS

The family of the late beloved Marion Coon extends their sincere gatitude to the many friends for their kind expressions of sympathy, of floral tributes, loan of cars and assistance shown in any way during their recent sad bereavement.

COMING EVENTS

First insertion, 25 Words or less, minimum charge 50c. Subsequent consecutive insertions, 40c per Insertion. All over 20 Words, 2c per extra word per Insertion.

U.F.O. DANCE, Chemong Pavilion, Wednesday, July 20. Round and Square Dancing. Moncrief's Orchestra. Admission 25c.

INTERDENOMINATIONAL Meeting in St. Andrew's Church To-night, July 19, at 8.30 p.m., to hear Rev. F. E. England, Ph.D., Benhill-on-Sea, England, Preacher, Author, Lecturer, Psychologist, on "The State of Religion in England. Silver offering. You are invited.

SQUARE AND ROUND DANCING at Lakefield Pavilion, Thursday, July 21. Red Moncrief and His Haymakers. Admisison, 25c. Standard time.

PERSONALS

MRS. GEORGE KINGDON, DRESSmaker, formerly at 466 Patterson Street, has Moved to 77 Aylmer Street South. 'Phone 1578W.

LADY WILL WASH, IRON, IN YOUR own Home. 'Phone 1963F.

GERTRUDE GROVELLE, 344 McGILL Street 'Phone 2891 — Finger Waving 25c End Permanents $1.00 Permanent Waves, $2.00 to $7.00. Ten years' experience.

SPECIALS — $5.00 OIL PERMANENTS for $4.00. $4.00 Perms for $3.50. $3.50 Perms for $3.00. Shampoo and Fingerwave, 50c. 'Phone 2467. Reid's Beauty Shop, 416 Water Street.

Taxis.

FOR BETTER SERVICE
'PHONE 105
CAPITOL TAXI.

STINSON TAXI
'PHONE 480
CABIN TRAILER FOR SALE.

BUYERS
OF
FARM STOCK

Always follow Examiner Classified Ads. That's why farm stock is sold so quickly by using

THE EXAMINER
TEL. 1600

Cottages Renting,
Bicycles Selling,
Ice Boxes Moving,
In the WANT ADS

If the proverbial needle in a haystack is ever found it will be through a Classified Ad in The Examiner.

FLORISTS 1

THE PETERBOROUGH FLORAL CO Flowers Delicately Arranged for All Occasions.
436 Water. 'Phone 1395. Nights 1688J

FOR SALE

4 Miscellaneous 4

TERRIER PUPS, NICELY MARKED, black, white. Fred H. Moore, Sherbrooke Road.

SIX-TUBE CAR RADIO, $19.50. GUARanteed. Terms if desired. Johnston's, George at McDonnel.

ONE TWO-CYLINDER AND ONE FOUR-Cylinder Boat Engines. With reverse gear 'Phone 1467.

WILTON RUG, 9 x 12, GOO DCONDITion, cheap. Apply 410 Dublin Street.

DEERING BINDER, GOOD CONDITION, 3 new Canvases and New Knife. 'Phone 995 ring 24.

BOSTON TERRIER PUPPIES, REGISTered; Wire-haired Terriers. 473 Rogers. 2815W.

RASPBERRIES. CALL AT 5 WOLSLEY Street, or 'Phone 3006.

MASSEY BINDER, 7-FT., REASONable. 'Phone 484-22.

DEERING BINDER, YOUNG PERCHEron Horse, also 40 Cords of Wood. J P. Flood, Ennismore.

CHOICE CUTHBERT RASPBERRIES. Norman Stenson, 'Phone 347 ring 32.

SLIGHTLY CHIPPED CUPS, 15c DOZ. 97 Robinson Street, Corner Mark.

TENOR GUITAR, FREE LESSON. Apply 149 Maria.

VICTOR MANTEL RADIO 138 PARK.

OATS, 50c. GORDON NICHOLS, Selwyn.

MAHOGANY FINISH MEDIUM-SIZE Piano, newly reconditioned, $40. 'Phone 2212W. 663 Aylmer Street.

COCKER SPANIEL PUPPIES, REGISTered. Hedgley Kennels, River Road South. 'Phone 3316W.

HALF-TON YALE CHAIN BLOCKS, Inside Micrometer 2" to 12", Outside Micrometer 2" to 23". 185 Princess Street. 'Phone 2878W.

1938 DEFOREST-CROSLEY RADIO, Brass Bed, cheap. 101 Monaghan Road.

HARLEY-DAVIDSON MOTORCYCLE, also Bicycle, both good condition. 30 Lafayette.

TOP SOIL
SAND
GRAVEL
STAN. CURTIS
'PHONE 1177.

WHITE LLOYD PRAM, GOOD CONDITion. Apply 545 King. 'Phone 3123.

RASPBERRY PIE — LARGE SIZE, luscious fresh berries, delicious dessert. Special, 25c. Jean Ruth Shoppe.

MAROON PRAM, $4. Apply 722 ROSS.

STUDIO COUCH, DAY BED, BABY Crib, Kitchen Cabinet, Library Table, Writing Desk with Book Case, Lawn Mower, 50 Feet Hose. 220 Dublin. 'Phone 1534J.

THREE-QUARTER BED, MATTRESS and Springs. 614 Stewart.

ELECTRIC REFRIGERATOR, FRIGIDaire Sealed Unit, family size. Owner moved from Winnipeg to Toronto; cycle of unit not suitable in Toronto. Delivered in Oshawa District for $109. Terms arranged. Giles, Rice & Peters, Ltd., 2494 Danforth Avenue, Toronto.

6 Fuel 6

SUMMER WOOD, BEST QUALITY, $2.50 Half-Cord. Thompson's Coal. 'Phone 2260.

$1.25 QUARTER-CORD, BEST DRY Slabs 'Phone 58.

DRY MIXED SLABS, $2.50 PER HALF-Cord. Mixed Wood, $2.25 Also Shingles and Posts for Sale. Baker's Wood Yard. 'Phone 676.

DRY SLABS, $2.50 HALF-CORD Dinsdale's 'Phone 133

WOOD
DRY SOFT WOOD AND DRY SLABS AND EDGINGS
At $2.00 Per Half-Cord and Up. (Cutting Extra.)
McCARTHY & JOHNSTON
'PHONE 96

7 Live Stock and Poultry 7

TEN CHOICE LITTLE PIGS. ARCHIE Clysdale, Birdsall.

CHEAP, QUIET WORK HORSE. 'PHONE 2901J.

10 CHOICE PIGS, 6 WEEKS OLD. Oswald Boyce, Lakefield.

ELEVEN PIGS, 7 WEEKS. REG. BELL, Lakefield, R.R. 3.

Baby Chicks

EGG PRICES ADVANCING DAILY — Get in line for a big poultry year by buying Hill-Crest Leghorn and New Hampshire Chicks, now. Started Leghorn Chicks, husky, long deep bodies. Bargain. 'Phone or write G. A. Brethen, Norwood.

8 Real Estate 8

100 ACRES, SMITH TOWNSHIP, FIVE miles from City, good Buildings $3,500. M. STOREY
374½ George Street. 'Phone 939.

100 ACRES, GOOD FARMING LANDS, including Buildings, well watered, North Half of Lot 6, 1st Concession, Smith Township, 3 miles from City. Write Box 117, Examiner.

TWO-STOREY BRICK HOUSE, AT 314 Maitland Avenue, Peterborough. House must be Sold to settle an Estate. Key can be obtained from the Office of the Honorable G. N. Gordon, K.C. The Victoria Trust and Savings Company, Lindsay, Ontario, Administrators, Richard Sheldon Estate.

9X Building Material 9X

USED LUMBER, PAINT, STEEL ROOFing, Sheeting, Electric Motors. Market Prices paid for Scrap Iron, Metals, Waste Paper. Peterborough Metal and Waste Co., 256 Simcoe Street. 'Phone 697.

10 Used Cars 10

1928 CHEVROLET COACH, $100 CASH. 'Phone 3768W.

CHRYSLER 60 COACH, '28 OLDS COUPE '30 Essex Sedan. Dawson Service Station, 'Phone 1523.

'29 FORD COACH, FIRST-CLASS CONdition. 600 George.

CLASSIFIED
ADVERTISING
BRINGS RESULTS

To-day's Vacancies Are To-morrow's Occupancies if Advertised in the Rental Ads. Below

TO RENT

11 Miscellaneous 11

CABIN TRAILER, REASONABLE rates. 'Phone 3017J. 618 Chamberlain.

11X Apartments for Rent 11X

THREE-ROOMED APARTMENT, 541 Gilmour.

TO RENT — FIVE-ROOMED APARTment, hardwood floor, 'conveniences. 162A Park Hill Road.

FURNISHED APARTMENT, THREE Rooms and Balcony, hardwood floors, private bath, continuous hot water, front entrance, newly decorated, 548 Sherbrooke Street, Peterborough, Ont. 'Phone 986W.

NEWLY DECORATED, HEATED, MOdern Apartment. 601 Water.

HOUSEKEEPING ROOMS, UNFURnished; no children. 1489W.

MODERN APARTMENT, FIVE ROOMS, heated. 275 Charlotte Street. 'Phone 1362J.

FOUR-ROOMED DOWNSTAIRS, 210 London Street. 'Phone 960M.

11XX Houses to Rent 11XX

HOUSE, NO. 338 RUBIDGE STREET—$35.00 per month. Hot water heating Possession arranged. 437 George

SIX-ROOMED HOUSE, NOW VACANT 660 Reid.

SEVEN-ROOM HOUSE AND HEATED Duplex. 481 Gilmour.

12 Rooms 12

TWO BRIGHT, CLEAN ROOMS, ON bath flat, $10 monthly. Apply 296 Edinburgh.

FURNISHED BED - SITTING-ROOM, hot water, grill. 190 Brock.

GOOD BOARD AND ROOM. 476 AYLmer.

FURNISHED ROOMS. 359 STEWART.

BRIGHT FURNISHED BEDROOM. 267 Hunter.

FURNISHED LIGHT HOUSEKEEPING Rooms. 701 George. 'Phone 1681.

LARGE UNFURNISHED ROOM, Adults. 240 Simcoe.

TWO BRIGHT, UNFURNISHED ROOMS Apply 311 McDonnel.

12X Summer Cottages 12X

SIX-ROOMED COTTAGE, FOR AUgust, Kawartha Park. Apply Dr. Dale or Dave Charlton.

WELL-FURNISHED COTTAGE, LAKE Shore, Chemong. 'Phone 992 ring 12.

WELL-FURNISHED COTTAGE, WITH Boat, for July 23-30. 'Phone 409J.

TO RENT — AFTER AUGUST 2, COTtage, close to City. 588 George.

FOR RENT — FURNISHED SUMMER Cottage for August, Main Shore Kawartha Park; 20 miles. 'Phone 1362J.

FOR SALE OR RENT — COTTAGE, Loon Lake, nice beach, boats, Furniture, etc. No reasonable offer refused. 793 George Street, ePterborough.

LARGE CABIN, FIFE'S BAY, SLEEPS 3; $1.50 per day, with Boat. 'Phone 740W.

COTTAGE AT BUCKHORN, REASONable. 'Phone 260J.

KAWARTHA PARK, STONEY LAKE, Island Cottage and boat. Mr. H. Copping, 316 Margaret Avenue.

COTTAGE, FOR AUGUST AND SEPtember. Cornelius Young, Young's Point.

$$$$$$$$$$$

MONEY! MONEY!

You will need extra cash on your vacation. . . Why not sell that Old Stove, Radio, Pram, Bicycle, or Old Gold, Furniture or What Have You, through the Classified Page where you are certain of a buyer.

$$$$$$$$$$$

WANTED

15 Miscellaneous 15

LIVE POULTRY — SPECIAL PRICE 694W. 342 Stewart. M. Katz.

WANTED — USED FURNITURE AND Cook Stoves. Alf Hudson, 'Phone 65, Lakefield.

WANTED — BOARD, IN QUIET HOME, near Chemong Lake. 'Phone 3038W.

ONE OR TWO UNFURNISHED ROOMS Wanted, on Ground Floor, with Board, for Married Couple; central preferred. Give location and terms to Box 181, Examiner. Also give 'phone number.

WASHING AT HOME, CALL, DELIVery. 1567W.

SEWING MACHINE, FOR CASH. WRITE Box 182, Examiner.

GENTLEMAN'S BICYCLE, GOOD CONdition. Pay cash. 372 Queen.

TO RENT — SIX-ROOM HOUSE, BY September First, vicinity Queen Alexandra School. State rent and conveniences, Box 38, Coe Hill, Ont.

MISS WILLIAMS IS ON PENSION IN the Lakefield Home. Would like to get Room and Board with some good people in the City or Country.

WANTED — TO BUY, FORD MODEL T Stake Body Truck. Must be in good condition and cheap for cash. Write Box 191, Examiner.

ROOM AND BOARD, IN CATHOLIC home for Two Adults, with nursing care for One; central. Write Box 194, Examiner.

SIDE TENT FOR MOTOR CAR. WRITE Box 192, Examiner.

18 Help Wanted, Female 18

GENERAL. APPLY 483 WATER Street.

19 Help Wanted Male 19

GENERAL BLACKSMITH. O. B. Mollvenna. 'Phone 8 ring 5, Warsaw.

WANTED—MAN FOR PETERBOROUGH to handle Quality Teas, Coffees, Spices, Extracts, Fly Sprays, Medicinal Preparations direct to established users. Also opening in Peterborough County for Man with car. Write T. H. Ward Company, John South, Hamilton.

DUE TO INCREASED BUSINESS Resulting from our New Low Prices, the Fuller Brush Company requires more Men. Earnings about $22 weekly. Apply Wednesday Afternoon, Room 5, Greene Building.

INDUSTRIOUS YOUNG MAN, TO SELL famous Household Products. Splendid earnings to Man with ability. Chance for advancement. Write Box 195, Examiner.

20 Employment Wanted 20

CANADIAN LEGION HAVE LISTS OF Competent Returned Men to Fill Temporary or Permanent Positions Give the ex-Soldier a chance to work for you 'Phone 141

BOOKKEEPER, WITH SALES FLOOR experience, desires Position. 'Phone 2679W.

WORK WANTED BY THE DAY. 'Phone 2525J.

21 Boarders Wanted 21

ROOM AND BOARD, ALSO TOURISTS. 422 Rubidge. 'Phone 2022.

ROOMS, WITH BOARD, FOR GENTLEmen. 'Phone 1647F.

MARRIED COUPLE, OR OTHER Boarders. 491 Aylmer.

FRONT ROOM, WITH PRIVATE family, central; Breakfast if desired. 'Phone 654.

TWO BOARDERS WANTED. APPLY 193 Lake, or 'Phone 3611W.

For "Live Wires"
With the "Umph"

The sizzle on the griddle means cash in the till. If you're "laid off" a Hot Dog Stand or a Filling Station will meet the situation. The Business Opportunities Ads on this page are the way stations on the road to independent avocations.

All
The King's Horses,
All The King's Men,
Can't Pull as Much
As a Want Ad. Can

Uncle Si Says:—

"Ef Stebbins' landlady's been treating him kinda mean lately so he ups and tells her he's gonna move. She cal'clates he can't find as good a place, but he finds a better one for less money the same day through the Peterborough Examiner Want Ads.

WHO CAN DO IT

22f Miscellaneous 22f

DUSTLESS FLOOR SANDING. J. H Vance, 773 Aylmer. 'Phone 1292.

WANTED—TO DO, CARPENTER WORK by the Day or Contract. 'Phone 3407J.

23 Auto Repairs and Accessories 23

COAL OIL, 16c. Gasoline 14c (TAX Extra). Car and Tire Repair. Auto Parts and Accessories. Dawson Service Station. 'Phone 1523.

28 Moving and Storage 28

SHORT DISTANCES OR ANYWHERE in Canada or United States, Covered Padded Vans. Experienced, Courteous Man. Apply full particulars. M Rawlinson, Limited, 619 Yonge Street Toronto.

29 Upholstering 29

FURNITURE — UPHOLSTERING, REfinishing, and Repairing. J. LaPointe 'Phone 1295J.

34 Radio Service

1939 PHILCO
CAR RADIOS
$39.95.
BROWN'S RADIO SERVICE
547 GEORGE STREET.

RADIO SERVICE
HAVE YOUR RADIO REPAIRED EXPERTLY AND PROMPTLY.
McCANNAN
RADIO ELECTRICAL SUPPLY STORE
140 Simcoe Street. Tel. 46.

37 LOST 37

SMALL BLACK LEATHER ZIPPER Purse, containing about $20 in Money between Zeller's Store and Capitol Theatre, on Saturday night. Finder please 'Phone 1199W. Reward.

BABY'S PINK TOILET SEAT, WITH Rubber Pad, between Edinburgh and No. 7 Highway towards Havelock. 'Phone 1530W.

WHITE CROCHETED PURSE LOST IN Little Lake Cemetery Saturday Evening. Kindly return to Examiner.

FOUND

DRIVER'S LICENCE. OWNER MAY have same by paying advertisement. 'Phone 2635M.

PROFESSIONAL

41 Accountant 41

EDWARD HUMPAGE — Chartered Accountant, Auditor. 419 George Street

44 Lawyers 44

EMMETT F SHEEHY — Bonded Attorney Loans. 397 George Street.

PECK, KERR & McELDERRY — Barristers and Solicitors, 415 Water Street Peterborough. Telephone 1950. E. A Peck, K.C. F. D. Kerr, K.C. V. J McElderry K.C.

HON. G. N. GORDON, K.C. W. B GORDON — Law Offices, 395-39 George Street. Appointment by Telephone. 3300 and 3301

JACOB LOW — Barrister, Solicitor Notary Public. Money to Loan on First Mortgages. 219 Hunter Street West Peterborough, Ont. Phone 2244 Nights and Holidays 1027.

ALEXANDER L. ELLIOTT K.C., M.P.P —Barrister, Etc Money to Loan Interviews by Appointment. Telephone 3. Office: 355 George Street, Kresge Building Peterborough.

W. R. PHILP — Barrister, Solicitor Notary Public. 385 Water Street 'Phone 602.

47 Mineral Fume Baths 47

MINERAL FUME BATHS. DE-TOXIFY AND RE-VITALIZE NATURE'S WAY
'PHONE 3157, PETERBOROUGH
220 BROCK STREET.

MONEY TO LOAN

MORTGAGE LOANS 5½% APPLY TO G. N. Gordon K.C. and W. B. Gordon

HOUSEHOLD
LOANS
WITHOUT ENDORSERS
Rates authorized by special Act of Dominion Parliament.
Loans $50 to $500. No credit enquiries of friends or relatives. Immediate service on all applications. 12 months to repay. To apply: 'Phone or visit office
"Doctor of Family Finances"
Central Finance
CORPORATION
Second Floor, KRESGE BUILDING
355 GEORGE STREET
TELEPHONE 1703, PETERBOROUGH
Loans Made in Nearby Towns.
Tune in CFRB, 6-6.15 p.m. Daily. Offices in ten Ontario cities.

MONEY TO LOAN.
On First Mortgage on Improved City Property at Current Rates of Interest
Apply: The Toronto Savings and Loan Company, 437 George Street, Peterborough.

Hurry! Hurry! All
You Fishermen

Take Notice—The Want Ads offer Good Used Cars, Boats, Bait, Tourist Accommodation; and you can sell your Used Tent, Fishing Tackle, Canoe, Cottage, Trailer, Golf Clubs, etc., through the same.

Paint or Paper,
Plant or Plaster,
The WANT ADS
Finds Its Master.

49 NOTICES 49

'PHONE HALLIDAY'S FOR NEW LOW Sale Price on Hardwood Flooring Your New Floors will cost Less Monthly payments if desired. 1086—Wm. J. Bull, Local Sales Representative, 539 Downie.

Notice to Creditors

IN THE MATTER OF THE ESTATE OF JOSEPH STEWART, Late of the Township of Otonabee, in the County of Peterborough, Retired Inspector, Deceased.

NOTICE IS HEREBY GIVEN, Pursuant to the Trustee Act, that all Persons having CLAIMS against the Estate of the said Deceased, who died on or about the Twenty-first Day of April, 1935, are required on or before the Twenty-sixth Day of July next to send or deliver to the undermentioned Administratrix, full particulars of their Claims and the nature of any Security held by them.

AND TAKE NOTICE, That after such last mentioned date the Assets of the said Deceased will be distributed having regard only to the Claims of which the said Administratrix shall then have notice to the exclusion of all others, and she will not be liable to any person of whose Claim she shall not then have notice.

MARGARET E. WHITE,
193 Murray Street, Peterborough.
By HALL, HALL & STEVENSON,
Her Solicitors.
Peterborough, July 4, 1938.

Notice to Creditors

All Persons having CLAIMS against the Estate of JAMES McCLIGGOTT, late of the Township of Douro, in the County of Peterborough, Province of Ontario, Retired, Deceased, who died on the 19th Day of April, 1938, are hereby notified to send to the undersigned Solicitor for the Administrator before the 5th Day of August, 1938, an itemized statement of their Claims together with names and addresses. After that date the Assets of the said Estate shall be distributed with regard only to the Claims then filed and proved.

DATED at Peterborough, this 19th Day of July, 1938.
EMMETT F. SHEEHY, Solicitor,
George and Hunter Streets,
Peterborough.

Notice to Creditors

All Persons having CLAIMS against the Estate of DANIEL LYNCH, late of the Township of Otonabee, in the County of Peterborough, Province of Ontario, Farmer, Deceased, who died on the 25th Day of March, 1938, are hereby notified to send to the undersigned Solicitor for the Executors of the said Estate before the 5th Day of August, 1938, an itemized statement of their Claims together with names and addresses. After that date the Assets of the said Estate will be distributed, having regard only to the Claims then filed and proved.

DATED at Peterborough, this 18th Day of July, 1938.
EMMETT F. SHEEHY, Solicitor,
George and Hunter Streets,
Peterborough.

NOTICE

TAKE NOTICE, That according to the Municipal Act, the Harvey Council intends to pass a By-law to CLOSE that portion of the Road from where the Highway crosses the old road on Lot 8, Concession 2 to the Burleigh-Apsley Highway.

Any objections to the afore-mentioned procedure must be made in writings and in the hands of the Clerk, not later than the 19th Day of August, 1938.
MARGARET B. HALL,
'Clerk.

50 AUCTION SALES 50

FOR A SUCCESSFUL AUCTION — J. H MILES Auctioneer Valuator Tel 1477

MILES' AUCTION ROOM—THURSDAY, July 21, at 1.30: Chesterfield Suite, Organ, Ice Box, Radios, Tables, Dining-room Suite, etc.

HOME IMPROVEMENT

Plumbing and Heating.

FOR EXPERT PLUMBING AND HEATING REPAIRS & CONTRACTS SEE J. L. P. SMITH 372 WATER ST.

SEE H. WYNNE, ELECTRICIAN, FOR Free Estimates on New and Old Wiring and General Electric Repairs of all kinds. 34 Sophia Street. 'Phone 1944W.

FOR CEMENT WORK
'PHONE HOWARD ROSE 2312J
FREE ESTIMATES.

BUILDING, REMODELLING, REPAIRS. Free Plans and Estimates. 'Phone W. J. Koster, 473 Aylmer Street.

Electrical.

FOR ANYTHING
ELECTRICAL
Wiring, Fixtures, Refrigerators, Radios, Washers, Etc.
SEE
GRANT & LOUCKS
418 GEORGE STREET. TEL. 79

EXTRA
INCOME

You can easily rent that extra bedroom. Just phone the Ad Taker at

THE EXAMINER
TEL. 1600

To Advertisers

Classified Advertising must be phoned or brought into the office by 10 o'clock on Saturday and 1 o'clock during the week.

SOMEWHERE
IN THIS
DISTRICT

There is someone who wants what you have to sell.

And there is always someone who has what you want to buy.

In either case the short cut is an Examiner Classified Ad.

Simply telephone 1600.

If Used Furniture
You Seek,
See Classified
Want Ads.
Every Week

BUDGET
BLUES?

Those budget blues are causing furrows in your brow? Then take your troubles to a friendly loan merchant, borrow money to balance your budget. For a register of Money to Loan merchants, consult Examiner Want Ads.

IMPORTANT!

The More You Tell
The Quicker You
Sell

Give an interesting description of the thing you wish to sell. Write your want ad so that it would interest you if you were the buyer. Be sure to sign your name to your ad and tell how to reach your place. Remember, the more you tell the quicker you sell.

Hundreds
of
Opportunities
Await Your Choice
In the
EXAMINER
Want Ads
TODAY
and Every Day!

The Examiner
CLASSIFIED ADVERTISING RATES

Cash Rate:
1 Cent per Word or Figure per Insertion. Minimum Charge 25c

Charge Rate:
2 Cents per Word or Figure per Insertion. Minimum Charge 35c

Box Numbers:
One or more Consecutive Insertions 10c

Coming Events:
Per Word per Insertion 2½c
Minimum Charge 50c

Special Announcements:

Birth Announcements	50c.
Engagement Announcements	50c
Marriage Announcements	50c
Death Notices	50c
Card of Thanks (up to 1 inch)	50c
In Memoriam (up to 2 inches)	75c
Over 2 inches (per inch extra)	50c

Legal, Municipal, Government, Auction Sales:
First Insertion per agate line 12c
Repeat Insertions 6c

'PHONE 1600:

It Might Have Been A
Very Sad, Sad Story

MRS. CAROWNER: "Where are you going on your vacation?"

MRS. CARLESS: "It looks as if we won't be able to go anywhere. We haven't found a car yet."

MRS. CAROWNER: "My dear, look on the Classified Page of the Peterborough Examiner, you will find your car."

(THE NEXT DAY)

MRS. CARLESS: "We got our car, and thanks to Want Ads, we are all set to enjoy our vacation in the country."

The Crossword Puzzle

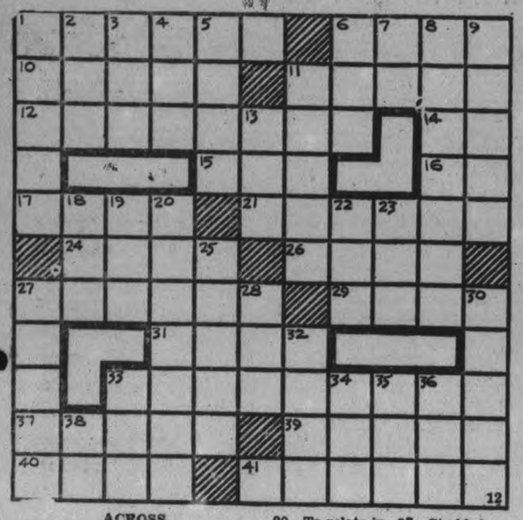

ACROSS

1—Engaged in a raid
6—Evenings before holidays
10—Prescribe
11—Give a wavy appearance to
12—Tabular register of divisions of the year
14—Papa
15—Ventilate
16—Conjunction
17—A prophet
21—Stems of grain
24—Stagger
26—Firm
27—Having a rank smell
29—A fishhook
31—Leave out
33—Heads of monasteries
37—Smiles broadly
39—Lands
40—Kind
41—Fast

DOWN

1—Engines of torture
2—A wing
3—Sick
4—Female kangaroo
5—Volcano in Sicily
6—Go astray
7—Symbol for virginium
8—Authorize
9—Boxes scientifically
11—Wagons
13—God of the underworld (Roman myth.)
18—Epoch
19—Even (contr.)
20—To relate in detail
22—Friction
23—Blue and yellow macaw
25—Walks lamely
27—Rounds of a ladder
28—Perish
30—Studded
32—A snare
33—Title of respect
34—Frozen dessert
35—Metallic rock
36—A color
38—Rood (abbr.)

Answer to previous puzzle

T	R	O	W	E	L		Q	U	O	D
R	E	N	E	G	E		U	G	H	S
A	T		A	G	E		E	L	M	
M		A	R	S		P	R	Y		J
	P	H	I		T	I	U		I	O
L	E	A	S	T		G	L	I	N	T
U	P		O	A	F		O	A	K	
X		I	M	P		S	U	N		S
	R	Y	E		Y	E	S		E	H
F	O	A	L		E	N	L	A	C	E
A	W	R	Y		A	S	Y	L	U	M

COPYRIGHT, 1938, KING FEATURES SYNDICATE, Inc.

DONALD DUCK

By Walt Disney

TILLIE THE TOILER

—By Russ Westover

HENRY

—By Carl Anderson

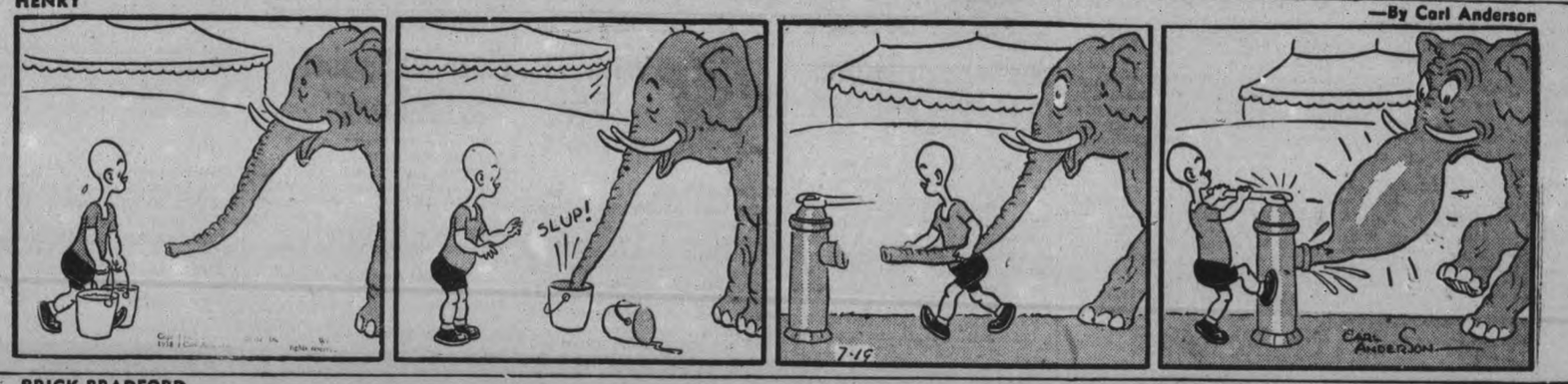

BRICK BRADFORD

—By William Ritt and Clarence Gray

COPYRIGHT, 1938, KING FEATURES SYNDICATE, Inc.

THE TUTTS

By Crawford Young

MUGGS AND SKEETER

—By Wally Bishop

SALLY'S SALLIES

Blotting paper is something you hunt all over the place for while the ink is getting dry.

BRINGING UP FATHER

—By George McManus

THE GUMPS

GOOD BOY BILLINGS

GRIMSBY, England — (CP). — Arthur Billings shows signs of going places in English cricket. Playing in a school match here he took seven wickets with successive balls. He made three ducks and four batsmen were caught.

CROP PROMISING

FREDERICTON — (CP). — The haying season has started unusually early in central New Brunswick and an abundant crop is expected this summer. Early cutting retains the protein content of clover and timothy.

Hot Weather Precautions For Keeping Body Healthy

Body heat is affected by the external temperature and the heat generated internally by food. The latter can be controlled by the quality and quantity of food eaten in hot weather.

Food.

The avoidance of fat and heavy foods which have considerable energy value and their replacement by salads and leafy vegetables is recommended. Pre-cooked cereals and fruit for breakfast; salads, fruit and cool drinks for lunch and dinner are suggested.

Clothing.

Loose, light weight clothing will increase the body's ability to give off heat and have a pleasant cooling effect.

Baths.

Frequent tepid baths cleanse the skin by removing the perspiration and have a refreshing and sedative effect. Cold baths should be taken in moderation and care should be exercised in sudden plunges with cold water. The shock of sudden changes in temperature such as may be experienced by plunging into a cold bath may well have serious consequences. Elbert Hubbard used to say, "Take a bath whenever you think of it", and that is very good advice especially in hot weather.

Exercise.

Muscular activity generates heat, hence, avoid active exercise unless you are in good training. For the athlete who is prepared, violent exercise in the heat may have little effect but for the average individual increased activity in games, etc., may be unpleasant and even harmful.

Cool Drinks.

Perspiration results in loss of body fluids with the natural result that there is increased demand for liquids to replace the loss. Cool citrus drinks of orange lime or lemon juice are cooling and refreshing and should be taken liberally. Ice cold drinks are not recommended as the sudden shock of the cold liquid may cause digestive upsets which are harmful.

Salt In Drinks.

In the process of perspiration, considerable salt is lost from the body and this may be responsible for the feeling of weakness and lassitude so common during hot weather. Replacement of the salt is refreshing and stimulating and may be accomplished by adding salt to drinking water or beverages. For the average household, half a teaspoonful of salt in a jug of water is adequate.

In many industrial plants, especially when men are exposed to high temperatures and heat stroke is common, salt tablets are provided with drinking water. The salt replaces that lost in the perspiration and is instrumental in preventing collapse. One tablet dissolved in a glass of water has the desired effect. This practise is recommended to all employers of labor as a means of increasing the comfort and efficiency of employees. Tablets may be purchased in large quantities from drug houses and should be in use during the summer months.

Plans Long Voyage

Pictured at the tiller of his 18-foot sailboat is Guy C. Avery, Tampa, Florida, truck driver, all ready for an ocean voyage he hopes will take him to Genoa, Italy. A sail is the only motive power and a compass the only navigation instrument as he sets out on the 4,600-mile journey which he hopes to make in 90 days, although he has taken provisions for six months.

Touring Fur Buying Licenses Banned

TORONTO, July 19 (CP).—HoHn. Harry Nixon, Ontario Game and Fisheries Minister, announced today the travelling fur buyers license would be eliminated when the game and fisheries regulations are redrafted at the next session of the Legislature.

The fur buyers license permits to go any place in the province and buy furs. Another class of license is the store license. This license, which permits store owners to buy furs will be retained.

"EAT MORE BREAD"

Carrying a loaf of bread nine feet long, three unemployed Danish bakers are making an "Eat More Bread" tour through Scandinavia.

Keeping Cool Is Important Thing These Days

Boy Dies, 10 Recover Of Mystery Malady

QUEBEC, July 19—(CP). — While Coroner Dr. Paul V. Marceau prepared for an inquest into the death of a three-year-old boy, medical authorities hoped today an autopsy might solve the strange puzzle of a mysterious illness that killed the youngster after striking his entire family of 11 persons.

The child, Marc Lortie, son of a Stoneham, Que., farmer succumbed yesterday, only a few days after his father and nine brothers and sisters were released from the same institution.

Medical authorities admitted being baffled by the malady and officials ordered a check-up on food in the Lortie home on the theory the rural group was poisoned.

CORDOVA MINES

Mrs. W. C. McCulloch, son and daughter have left for their holidays in Winnipeg, Man.

Misses Carmelitia and Annie Myers are spending a few days with Mr. and Mrs. Thomas Quinlan.

Sunday visitors at Mr. and Mrs. W. Billings were Mr. and Mrs. Les Phillips and son Wayne, also Mr. and Mrs. John Burns, all of Marmora.

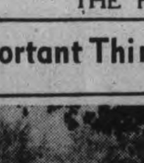

With The Boy Scouts

St. George's Cubs.

The Third St. George's Cub Pack held their second annual picnic at Chemong on Thursday, July 14. Leaving St. George's Church at 1.30 p.m. the boys in charge of the Akela, Mrs. Langhorne, Mother's Auxiliary proceeded to Chemong. On arriving at the Park the boys enjoyed swimming until supper time. After the meal was partaken of, sports were held, after which the various prizes were distributed, by this time the transport had arrived to convey the boys and their friends home, which was reached about 8 o'clock, each one commenting on the good time they had enjoyed.

The list of races and winners are as follows

Flat race, 8-9 years—B. Moscrop, G. Hopkins, A. Langhorne.

Flat race, 10 years—B. Goodman, K. Hopkins, J. Curtis.

Hopping, 8-9 years—A. Langhorne, G. Hopkins, C. Archer.

Hopping, 10 years—K. Hopkins, B. Goodman.

Crab race, 8-9 years—A. Langhorne, B. Moscrop, C. Archer.

Crab race, 10 years—G. Goodman, K. Hopkins, J. Curtis.

Potatoe race, 8-9 years—B. Moscrop, A. Langhorne, G. Hopkins.

Potatoe race, 10 years—B. Goodman, J. Curtis, K. Downer.

Wheel barrow, 8-9 years—A. Langhorne and B. Moscrop; V. Penn and G. Hopkins.

Wheel barrow, 10 years—B. Moscrop and K. Hopkins; B. Siddall and J. Curtis.

3 legged race, 8-9 — G. Hopkins and V. Penn; A. Langhorne and B. Moscrop.

3 legged race, 10 years — B. Goodman and H. Downer; J. Curtis and K. Hopkins.

Japs, Chinese Resort To Long-Range Duels

SHANGHAI, July 18. — (AP). — Long-range artillery duels between Japanese warships and Chinese land batteries continued along the Yangtse River today, but war maps showed the Japanese had made little progress during the past two weeks in the Yangtse sector.

Main concentration of Japanese warships still was at the Matowchen boom, 175 miles downriver from Hankow, while land forces were held below Kiukiang, 135 miles below the provisional capital.

The warships reached Matowchen July 5 after three weeks of hard fighting to gain the 40 miles from Anking, capital of Anhwei province.

An attempt to advance overland from the north bank of the river in conjunction with the naval advance was meeting similar resistance.

Chinese reports said the invaders had suffered 10,000 casualties during the past two weeks below Kiukiang. They said several boatloads of bodies were seen proceeding down the river.

Meanwhile, floodwaters of the rising Yellow River continued to spread over Honan province to the north, slowly extending the area where it is impossible to carry on military operations.

The section around Chengyangkwan, 150 miles southwest of Kweith, Lunghai railway city, was turned into a vast lake, while many towns between there and the river were inundated.

A $2 Holdup

TORONTO, July 19—(CP).—Two masked gunmen held up a College street drug store as it opened for business today but got only a $2 bill for their trouble.

The two men entered the store as soon as Alan Lane, 19, drug clerk, unlocked the front door. The pair, faces covered by handkerchiefs, pointed what looked like black revolvers at Lane and ordered him to stand still while they opened the till.

Finding little there, they ordered Lane to open the safe. When he said he did not know the combination, they hesitated, then ran out, locking the front door behind them.

Boy Dies, 10 Recover Of Mystery Malady

QUEBEC, July 19—(CP). — While Coroner Dr. Paul V. Marceau prepared for an inquest into the death of a three-year-old boy, medical authorities hoped today an autopsy might solve the strange puzzle of a mysterious illness that killed the youngster after striking his entire family of 11 persons.

The child, Marc Lortie, son of a Stoneham, Que., farmer succumbed yesterday, only a few days after his father and nine brothers and sisters were released from the same institution.

Medical authorities admitted being baffled by the malady and officials ordered a check-up on food in the Lortie home on the theory the rural group was poisoned.

Cigar Box Bomber Dies "Innocent"

BELLEFONTE, Pa., July 19 — (AP)—Proclaiming innocence to the last, 54-year-old Michael Fugman died early today in the electric chair which he preferred to life imprisonment for the Good Friday bomb murders of three persons in 1936.

The former German artilleryman was convicted of sending six bombs in cigar boxes disguised as Easter gifts to Luzerne county officials, mine union leaders and a neighbor.

One of the crudely-fashioned dynamite bombs killed Thomas Maloney, leader of a mine union and Fugmann's one-time friend; and Maloney's small son, Bobby. Another package killed Michael Gallagher, aged secton of St. Mary's cemetery near Fugmann's home. Others who received bombs escaped.

TELEVISION RECORD

Television made a distance record when a London broadcast was distinctly seen in a standard set in Ormesby, England, 220 miles away.

Sidley Autopsy Kept Secret

TORONTO, July 19—(CP).—The Rosedale district home of W. Perkins Bull, where wealthy Mrs. Mabelle Horlick Sidley died 12 days ago, became a showplace for tourists over the week-end, but police remained silent today on progress made by investigators into the mysterious case.

Police and officials of the Ontario Attorney-General's department, preparing for the inquest July 26, repeated that reports of medical experts conducting an autopsy would probably not be made public before the inquest.

The Globe and Mail said today it learned from a reliable source that the post-mortem examination of Mrs. Sidley "shows shrinkage of her brain—reveals that the frontal lobes were shrivelled."

Dr. G. W. Lougheed, one of the doctors conducting the autopsy, said: The investigation wil be fairly well in hand within the next few days. It looks now like degeneration of the spinal cord up through the brain, and it must have gone on for some time."

Deposit Boxes Seized

Meanwhile the Globe and Mail said, inspectors of the Ontario Government succession duty branch investigated Mrs. Sidley's account in a Toronto bank and took over for examination her safety-deposit boxes. Whether the government will claim succession duties from the estate, valued at from $4,000,000 to $10,000,000, was not stated.

Traffic in the quiet Rosedale district where the Bull home stands became dense at times yesterday as curious motorists drove slowly past. There was no other activity there, the lawyer and historian remaining indoors. He inherited one-third of the residual Sidley estate.

The Evening Telegram said today a Chicago brain specialist, Dr. Peter Bassoe came to Toronto shortly before Mrs. Sidley's death at the instance of her relatives.

The newspaper said he left without examining Mrs. Sidley after being informed by attending physicians that her conditions was so serious it was thought wise not to disturb her.

Fascists Boo Dean

LONDON, July 19—(CP-Havas) Hundreds of young British Fascists, followers of Sir Oswald Mosley, hissed and booed the Very Rev. Hewlett Johnson, Dean of Canterbury, when he entered St. Clement's church, Barnsbury, North London, Sunday night to conduct memorial services for victims of "fascist aggression" in Spain, China and Ethiopia.

The Fascists attempted to hold an outdoor meeting near the church but were dispersed by police.

Priest Runs 250-Mile Berin Strait In Walrus-Skin Canoe

Kotzebue, Alaska, July 19. FATHER BERNARD J. Hubbard, the Jesuit Explorer-scientist, and eight companions "dried out" here today after a perilous 250-mile voyage through treacherous Bering Strait in a Walrus-skin canoe.

The party's trip, which started from King Island, was the first such voyage in modern memory. It was the first leg of their projected cruise to the barren lands east of Point Barrow.

The "Glacier Priest" arrived just as rescue parties were forming to seek the fragile craft, overdue here after a week at sea.

Father Hubbard is accompanied by Ed Levin and Ken Chisholm, forma Santa Clara University football stars, Aolarana, chief of the King Island eskimos; Patunak, Mayae, Tatayuna, Alliak and Peter Mayac, native hunters.

Father Hubbard reported members of the party were constantly soaked by spray as the 36-foot skin canoe, powered with an outboard motor, sails and paddles, battled the swirling currents of Bering Strait. High winds slowed the progress of the Oomiak.

The Priest said he hoped the voyage would prove that prehistoric migrations from Siberia could have been made in skin boats similar to his craft.

Ask Ontario Chinese For 2 War Planes

BRANTFORD, Ont., July 19 (C. P.). — Emissaries of the Chinese Government of Marshal Chiang Kai-Shek visited Brantford over the week-end, it was disclosed to-day, and addressed the local branch of the Chinese Nationalist Society at its club rooms. The commissioners, Chin Hong Chong and Mark Sing Dong, described conditions in China and claimed there was a weakening of Japanese morale.

"Another ten months, we hope, will see the Japanese driven out of China." one of the speakers said. The Air Mission which has already been in the United States for several weeks, and in Canada for three weeks, is seeking to raise sufficient funds from Ontario Chinese to purchase two modern war planes.

Find Prospector's Body

CRANBERRY PORTAGE, Man., July 19—(CP).—Body of W. T. Thompson, of Sherridon, Man., Northern Manitoba surveyor missing since Friday July 8, was found yesterday, 16 miles from Rabbit Lake, about 430 miles northwest of Winnipeg.

FOR YOUR COMFORT

The Royal York, Toronto, is more than the Empire's largest hotel. It is a marvel of perfection in hotel service

1200 Outside Rooms with Bath, Shower and Radio.

Fine Concert Orchestra.

Splendid Dance Orchestra.

Air-conditioning in Public Rooms.

Fine Food — moderate prices.

Direct subway connection to Union Station.

From $4 daily

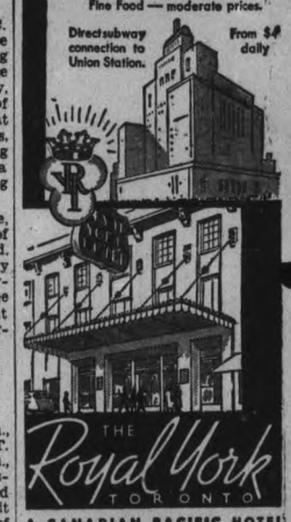

A CANADIAN PACIFIC HOTEL

Coca-Cola

Tastes best when served ice-cold

WHAT! BARELY 10 A.M. AND YOU'VE *FINISHED* YOUR JAM!

OF COURSE...IT ONLY TAKES 15 MINUTES TO MAKE JAM OR JELLY WITH CERTO...AND YOU GET PERFECT RESULTS

MY FAMILY LOVE HOME-MADE JAMS AND JELLIES, ANN... BUT MAKING THEM IS SUCH A CHORE!

NONSENSE, RUTH!...WITH CERTO I CAN MAKE A BATCH IN 15 MINUTES FROM THE TIME MY FRUIT IS PREPARED

NOT REALLY!...AND WHAT'S THAT YOU TELL ME?... WITH CERTO YOU BOIL ONLY ONE TO TWO MINUTES FOR JAM—A HALF-MINUTE TO A MINUTE FOR JELLY?

THAT'S ALL!...AND IN THAT SHORT TIME NO JUICE BOILS AWAY... SO I GET ABOUT ⅔ MORE JAM OR JELLY... 10 GLASSES INSTEAD OF 6 BY THE OLD-FASHIONED LONG BOIL!

H'M..M..M.....THAT'S BOTH TIME AND MONEY SAVED... AND YOUR JAM LOOKS AS FRESH AND NATURAL AS THE FRESH, RIPE FRUIT ITSELF

AND IT TASTES JUST AS LOVELY AS IT LOOKS... YOU SEE - IN THE SHORT BOIL ALL THE NATURAL COLOUR AND TASTE STAY RIGHT IN THE FRUIT.

WELL, ANN... I CAN SEE THAT CERTO SAVES BOTH TIME AND MONEY... BUT SURELY YOU SOMETIMES HAVE FAILURES?

NEVER, RUTH... IF I FOLLOW EXACTLY THE CERTO RECIPE FOR THE PARTICULAR FRUIT I'M USING I GET PERFECT RESULTS EVERY TIME.

FREE RECIPE BOOK

Look for the book of Tested Recipes under the label of every bottle of Certo and inside every package of "Certo" Crystals—a separate recipe for each fruit.

In Crystal Form, Too

Use whichever form you prefer—liquid or crystals. Two packages of "Certo" Crystals make as much jam or jelly as one bottle of Certo.

FOR YOU 60 ASSORTED LABELS FOR JAM AND JELLY GLASSES

To get these attractive labels, just mail this coupon and a 3¢ stamp with a label from one Certo bottle or two package fronts from "Certo" Crystals to Consumer Service Dept., General Foods, Ltd., Cobourg, Ontario.

E71

THE CANADIAN DEPARTMENT STORES LIMITED

Phone 3000

50 Half-day SPECIALS

Shop Early—Store Closes at 12.30 Noon

Picnic or Market

BASKETS

Size about 13½ x 9½" x 9½ each ..... .29

Size about 15½ x 10½" x 10½ each ..... .35

Size about 16½ x 10½" x 11 each ..... .45

Made from flat wood strip, with lid. Strong wire handles with wood grips. Wednesday morning Special, each ..... .29-.35-.45

—Basement, C.D.S.

Special Purchase!

Cotton Broadcloth ROMPERS

Morning Special, Each .59

Get the wee tots a pair or two at this saving price. Cut from good quality cotton broadcloth, envelope style with Peter Pan collar and short sleeves. Assorted colors. 2 to 6 years. Morning Special, each ..... .59

—Main Floor, C.D.S.

Midsummer Clearance! Of Assorted

Summer Cottons

So popular for summer wear and in a variety that offers choice of piques, organdies, slub cottons, etc. Assorted patterns and colors. 36" wide. Morning Special yard ..... .19

—2nd Floor, C.D.S

EXTRA! STRAW HATS

Regular .29

Of novelty straw. Some with open effect, or solid crowns. In natural colored straw with red, blue, green or wine color woven through. Morning Special, ea. .15

—Main Floor, C.D.S.

Extra! Boys' 2-Piece Swim Suits

Greatly Reduced

1.00

A saving worthwhile. All-wool, with top, which detaches with a "zip" from the smart Trunks, so that you can wear the Trunks separately. Sizes 26 to 34, in two-color combinations. Brown and Gold, Navy and Royal Blue, Maroon, and Black. Special Suit $1.00

—Main Floor, C.D.S.

Special! Misses' and Women's Cotton Print Housefrocks

A varied selection of crisp looking prints in a variety of simply but smartly tailored styles—little collars, pleats, short sleeves etc. Sizes 14 to 20 and 38 to 44. Morning Special, each ..... .59

—2nd Floor, C.D.S.

VALUE White and Cream Ceiling Paper

Morning Special, Single Rolls .9

Redecorate your ceilings at little cost. Buy your requirements now for use later on. The popular small patterned ceiling paper, in cream or white. 27" wide. Morning Special, single roll 9

—Basement, C.D.S

Young Boys' Camp Shorts HALF PRICE

A saving that should make thrift mothers alert. A clearing group, consisting of khaki drill, grey tweed, brown worsted, button and elastic band finishing. Sizes 7 to 10 years. Morning Special, pair ..... .29

—Main Floor, C.D.S.

THE CANADIAN DEPARTMENT STORES LIMITED

Tomorrow
FAIR AND WARM.

The Peterborough Examiner

Last Year
MAXIMUM 87 - MINIMUM 53

VOL. LXXX, No. 168 PETERBOROUGH, WEDNESDAY, JULY 20, 1938 ★ PRICE THREE CENTS

Quake Rocks Ancient Greece Levelling Villages

20 Are Known Dead And Over 100 Hurt, Minor Tremors Spread Terror

ATHENS, July 20 (AP).—The strongest earthquake felt in this country in modern times scattered death and ruin today through ancient Greece.

A tentative casualty list based on fragmentary reports from the stricken areas showed 20 persons killed and at least 100 injured.

The Island of Euboea, north of Athens, suffered most heavily, as the 'quake centred there. In at least two villages nearly every house was shaken down. Reports said the shocks caused fisures into which small buildings fell.

The government hurried relief by trucks and railways to the stricken communities. Officials said it was impossible to estimate the material damage.

Further shocks were feared and a succession of minor tremors kept the population in fear.

Although the 'quake was so severe in Athens that it put seismographs out of commission, the city retained its reputation of being virtually earthquake-proof. The capital suffered no serious damage, although many frightened inhabitants passed the rest of the night in the streets after the first heavy tremblor.

Villagers at Oropos, where the shocks crumbled walls of the prison, were convinced that Divine justice was meted out to one man awaiting sentence for the slaying of his children. He died in a collapsing building.

The warden called for troops to prevent prisoners' escape.

Few buildings were left standing in the villages of Lefanaka and Neapalatia, the latter a community of 1,200 population.

Troops Halt Riots After Score Injured

NEWTON, Ia., July 20—(AP). — At least six persons suffered serious injuries and between 20 and 50 others were knocked down or beaten, or both, in street fights which broke out to-day in the vicinity of the closed Maytag washing machine factory. Participants were union strikers and sympathizers and back-to-work advocates.

The fighting broke out while 250 United States National Guardsmen, who were ordered to the scene early to-day to preserve order, were eating breakfast. Rushed into the strike zon, the Guardsmen restored order in about 20 minutes.

Meantime the Maytag factory, which had been operating with a skeleton crew of back-to-work advocates for two days, was closed down.

Details of the injuries suffered by victims of the street fighting were not available at once.

One man was reported stabbed and a special deputy sheriff was reported badly beaten and his gun taken away.

The outbreak was the most serious in the labor controversy that began May 9 when union employees of the Maytag company walked out in protest to a 10 per cent wage cut. The union is a Committee for Industrial Organization affiliate.

Court Mourning

LONDON, July 20—(AP)—The King today ordered two weeks' mourning for the British Court beginning July 23 for Dowager Queen Marie of Rumania, his second cousin. The King's order was transmitted from Paris, where he is making a visit of state.

Light Vote Seen As Brantford Goes To Polls

BRANTFORD, Ont., July 20—A light vote was expected to be cast to-day as Brantford electors went to the polls to choose a legislative representative, successor to Hon. M. M. MacBride, Ontario Minister of Labor and several times Mayor of the city, who died unexpectedly last June 5.

A total vote of 15,069 was polled in the constituency when Mr. MacBride was re-elected to his fourth term in the Legislature in the provincial general election October 6, 1937. Owing to the number of persons on vacation, it was not believed this figure would be reached to-day. Polls open at 8 a.m. and close at 7 p.m. E.S.T.

Four candidates were in the field. H. Louis Hagey was the Liberal nominee, while Reginald Welsh carried the Conservative party banner. The Labor-Progressive group was represented by Walter J. Dowden while Paul Debragh of Toronto was in the field under a Socialist-Labor designation.

The spirited by-election campaign ended last night, with a Labor-Progressive meeting in a West Brantford school and a Socialist-Labor rally in Victoria Park. The major parties' candidates confined their activities to local electioneering, apparently content to leave their election pleas with addresses made during the week-end by their respective party leaders.

Eire's New President Hails Corrigan

DUBLIN, July 20—(AP)— Ireland's new President today honored America's aviation hero, Douglas G. Corrigan, by receiving him in Dublin's imposing presidential palace.

In new clothes, Corrigan drove from the United States Legation to the palace. There the 78-year-old President Douglas Hyde and the young Californian animatedly discussed the latter's amazing flight from New York to Dublin.

Earlier in the day Corrigan cut loose in a big Dublin clothing store. He bought two suits of sober hue and a bright sports coat and flannel trousers in preparation for his return—by steamship—to the United States.

General Council Sept. 21

TORONTO, July 20 (CP).—The general council of the United Church of Canada will meet here Sept. 21, it was announced today. It will be the second time since church union in 1925 the governing body of the church has sat here.

Blast Kills 10 Men In Tunnel

8 Injured Survivors Claim Shot Went Prematurely

BALTIMORE, July 20 (AP).—A premature dynamite explosion killed 10 members of a crew of 18 workmen blasting a water tunnel through solid rock near the city pumping station today.

The explosion occurred shortly before the night shift was to have left the tunnel. Officials said the charge must have been set off by accident before the men, members of the mining crew, reached points of safety.

Seven were buried beneath the debris, rolled through the tunnel by the blast; of the 11 others brought to the surface alive, three died in hospitals. The other suffered varying injuries.

It was the task of the night mining crew to blast away the rock for the day crew to remove. Disaster came when the final charge of the night exploded prematurely. None of the injured men were able to explain what had happened.

Several of the bodies were mangled so that identification was difficult. The crew was composed of both whites and negroes.

Phillip Lesser, white, one of the first men brought out of the shaft, suffered painful burns about his face and was unable to tell how the tragedy occurred.

Girls' Silence Kills One Dooms Father

COCHRANE, Ont., July 20 (CP).—Louis Lee, 52, accused of murdering Harold Johnston, 28, today was held in Matheson jail awaiting a preliminary hearing on the capital charge next Tuesday.

As a result of a shooting Monday night at Hooker Creek, near here, Lee made a brief court appearance before Magistrate M. G. Gould at Timmins late yesterday and was remanded one week. Chief Coroner E. R. Tucker asked for the week's remand.

It was Coroner Tucker who persuaded Lee to surrender and then disarmed him Monday night after Hooker Creek settlers had been held at bay for three hours following the shooting down of Johnston. Lee and Johnston had quarreled over Johnston going around with Lee's recently married daughter.

Coroner Tucker, who is also district magistrate, arranged with Crown Attorney S. A. Caldbick at Timmins to waive his jurisdiction over the preliminary hearing, as he will be one of the main crown witnesses.

Year Long Dispute

The dispute between Lee and Johnston had gone on for a year and a half, it was learned today. Lee had objected to his daughter, Mrs. Wilfred McMayne, married five months ago, going out with Johnston, who was married and had three children.

Monday Johnston drove Lee's daughter to Matheson in his truck, despite Lee's objections. When they returned in early evening, another argument started. Not until Johnston was dead and he was in jail was Lee told that his daughter had gone to Matheson to see her husband in hospital there for the past three weeks.

Lee settled in Hooker Creek six years ago, coming from North York. On Monday his wife and six of their 10 children were visiting in South Porcupine.

Eyston Thunderbolt Tests "Perfect"

WENDOVER, Utah, July 20 — (AP).—Nine mechanical medicos, defty manipulating wrenches instead of forceps, went carefully over a giant racing machine here to-day despite the monster's healthy roars.

Captain George E. T. Eyston's "Thunderbolt," tested for the first time since being uncrated 10 days ago, performed perfectly as the British driver separately throttled his two 12-cylindered motors.

The test, made in a stuffy garage in this tank town on the edge of the Bonneville Salt Flats, pleased Eyston who hopes, within 10 days, to break his own land speed record of 311.42 m.p.h.

When the motors were tested, each separately, Eyston was in the enclosed cockpit wearing a gas mask that will prevent gas fumes from making him dizzy while hurtling over the track at better than five miles a minute.

Last year Thunderbolt had an open cockpit. Air tore at Eyston's goggles and he almost lost control of the giant, stream-lined racer.

Eyston's eight mechanics have found a new after-work diversion. They've gone "baffy" over softball. Yesterday the defeated a Wendover women's team, 14-8.

Happy Days From the point of view of swimming facilities at least, residents of Peterborough are in one of the most favored areas in the province. In the north end of the city is Inverlea Park; to the west is the newly erected pool at Jackson Park; to the east is the canal; and to the south is the Otonabee River. At Rye's wharf on Tuesday afternoon the Examiner found a happy group of youngsters numbering dozens, diving and swimming and lolling on shore. At TOP are some of the attractive girls who were there. From the far end of the picture coming toward the camera are Grace Barnes, Elma Taylor, Jean Loucks, Rose DeCarlo, Angeline DeCarlo, Zenda Tweedy, Doris Hanwell, Marie Jones, Regina DeCarlo, Connie Reeds. At LOWER LEFT the camera stopped Regina DeCarlo half way into the water in a clean-cut dive. At LOWER RIGHT isGrace Barnes, looking as though she was doing a cartwheel on the water. (Examiner Staff Photos.)

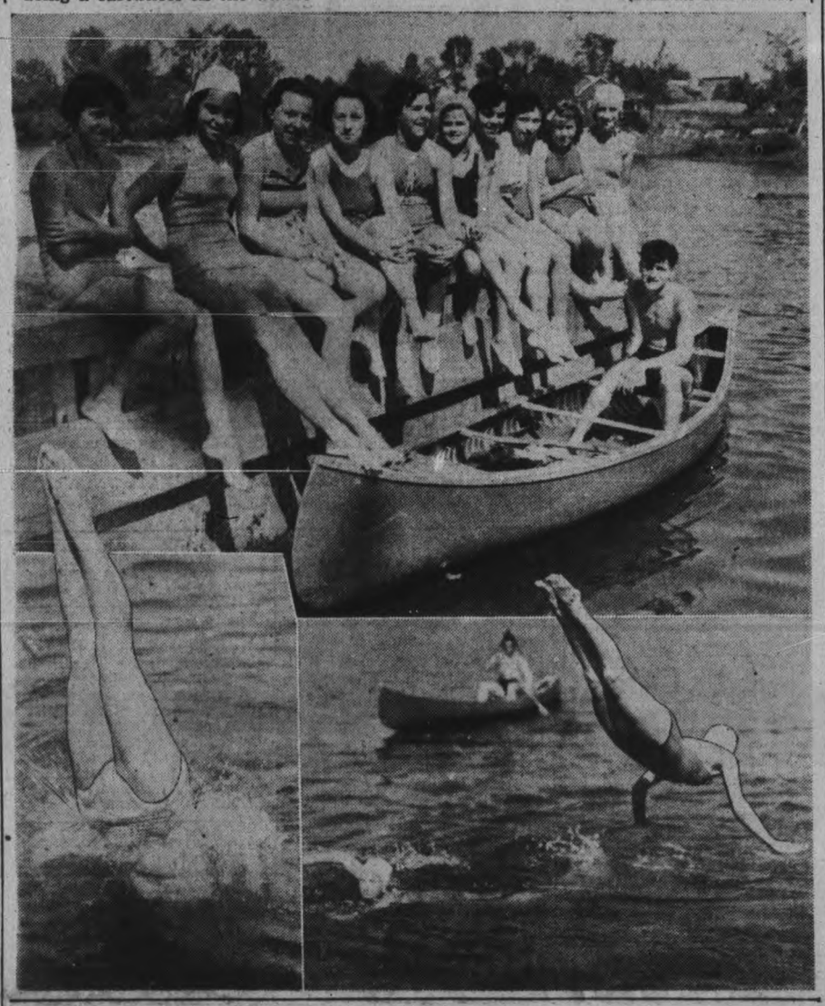

Hitler's Czech Ideas Start Anglo-French Huddle

Germany's Sudden Appeal To London Said Disappointing In Results

PARIS, July 20 (AP).—British and French statesmen took time out from the formal ceremonies of King George's State visit today for diplomatic discussions said to include a plan by Chancellor Hitler for solution of the Czechoslovak problem.

The statesmen, including Premier Edouard Daladier, French Foreign Minister Georges Bonnet and British Foreign Secretary Viscount Halifax, went into conference at the Foreign Office immediately after luncheon.

Chancellor Hitler's plan on the Czechoslovak minority problem was said by sources close to the government to have been brought to Paris by the British Foreign Secretary.

Lord Halifax presumably received Chancellor Hitler's formula for ending strife between the Czechoslovak government and its Sudeten German minority population a few hours before he sailed for France yesterday with the King.

London informants said the swift step toward improving English-German relations was by "personal message," carried to Viscount Halifax by Captain Fritz Wiedmann, who is the Fuehrer's confidential envoy.

The two met at Lord Halifax's London home for a 20-minute talk late Monday night. Captain Wiedemann was said to have declared there were no fundamental differences that need separate the two nations and that "everything is capable of arrangement."

Great Britain's Foreign Secretary was believed to have replied that peaceful settlement of the Czech

(HITLER'S CZECH)
(Continued on Page 2, Column 3)

Two-Hour Addresses Fail To Get

LONDON, July 20 (C.P.).—Should Cabinet Ministers have the right to address both Houses of Parliament?

The House of Lords inculged in a discussion on this suggestion the other day without recording any opinion.

The Earl of Mansfield brought the matter up by moving that the Government investigate "the advantages" of such a proposal. He recalled that numerous attacks had been made in the Commons upon Viscount Swinton, former Air Secretary, to which the latter had been unable to reply. Walter Ormsby-Gore had resigned as Colonial Secretary when he became Lord Harlech and automatically was transferred from the Commons to the Lords.

Viscount Halifax, Foreign Secretary, said the idea was "superficially very attractive." But it would place a great physical strain on ministers who had to meet the claims of both Houses.

"I do not believe the increased burden would add to efficiency," he said.

Lord Mansfield finally withdrew his motion.

Corrigan Longs To Fly Around Eiffel Tower

DUBLIN, July 20—(AP). — The amazing Douglas Corrigan wants to fly around the Eiffel Tower in Paris now.

He probably won't, because he has to be getting home before long, and the United States Government has suspended his experimental license.

Here's how the situation shaped up to-day for the 31-year-old Californian, aviator extraordinary and master of understatement, who still insists a compass error took him across the Atlantic instead of to California:

He'd like to "go places," London first, and then Paris if it weren't for the feeling he should go home.

"I should like to fly around the Eiffel Tower. Then I would have something to talk about."

He won't accept any contracts until he returns to the United States.

Fun Without Money.

"Maybe a movie contract would interest him, but "I am not interested in money. I can get sufficient fun and satisfaction from life without it.

"At present Im unemployed, but I always seem to get along,—to Ireland or California, take a choice.

The Government of Eire released his $900 outmoded plane, which he landed here without the usual legal formalities, but he can't fly it to London because he had only the special licence to fly from Los Angeles to New York and back, and thats suspended.

"But I suppose I could fly, though, if I were ordered to take it (the plane) over to show the King, or something like that."

There was a great new batch of cables offering everything from movie contracts to matrimony piled up to-day in the United States Legation where Corrigan is staying.

Canada's Air Freight Jumps During 1937

OTTAWA, July 20 (CP).—A total of 26,205,766 pounds of freight and express were carried by air in Canada during 1937 compared with 25,387,719 in 1936, the Dominion Bureau of Statistics said today in a preliminary report on civil aviation. Amount of mail carried was 1,411,213 pounds against 1,161,069.

The number of paying passengers carried totalled 112,472 compared with 99,451 and non-paying passengers 48,045 against 19,209. Crews carried numbered 200,930 against 132,096.

There were 202,534 flights of aircraft compared with 160,014. Hours flown totalled 126,550 against 101,953 and miles flown 10,626,630 compared with 7,803,942.

The Weather

The Examiner's Barometer	Peterborough Temperatures	
Noon - - 29.32	To-day:	
	6 a.m. - -	63
	Noon - -	78
	Yesterday:	
	Highest -	85
	Lowest - -	58
	One Year Ago:	
	Highest -	87
	Lowest - -	53

Yesterday's maximum temperature of 85 degrees felt uncomfortably warm to work in, but cool evenings are a compensation; far different to those of India, where a correspondent writes: "The sooner the monsoon comes the better, as you can imagine a **minimum night temperature of 114 degrees is not ideal for sleeping.**"

Weather Forecast

Lower Lake Region and Georgian Bay — Moderate to fresh northerly winds; partly cloudy and cooler to-night. Thursday: Fair and moderately warm.

Northern Ontario — Fair to-day and Thursday; somewhat warmer on Thursday.

Ottawa and Upper St. Lawrence Valley — Moderate south-west to north-west winds; partly cloudy, with a few scattered showers; cooler to-night. Thursday: Fair and moderately warm.

Kenora and Rainy River — Partly cloudy to-night and Thursday, with scattered thundershowers, becoming a little warmer.

Manitoba — Partly cloudy and a little warmer to-day and Thursday; scattered thundershowers.

Saskatchewan — Mostly fair and warm, with a few scattered thundershowers. Thursday: Fair and warm.

Alberta — Partly cloudy and warm to-day and Thursday, with a few scattered thundershowers on Thursday.

King George Bows In Tribute Before Paris Tomb To 1,500,000 War Dead

Thousands Jam Banks Of River Seine As Monarchs And President Cruise In State To Great City Hall

PARIS, July 20 (CP).—King George laid a wreath of dark red roses at the tomb of France's unknown soldier today, then stood in salute for one minute of silent tribute to the nation's 1,500,000 Great War dead.

It was the first of the ceremonies on the second day of the State visit of the King and Queen of Great Britain.

Wearing the full dress uniform of an admiral of the fleet in which he arrived in Paris, the King was accompanied to the Arch of Triumph at the head of the Champss Elysees by the Duke of Beaufort, the Maritime Prefect of the Second Region, and his aides.

Escorted by mounted Republican guard officers, His Majesty later joined the Queen for a formal procession down the River Seine from the Quai D'Orsay to the City Hall on the Quai De Greaves.

Crowds lined the banks and filled the windows overlooking the 1¼-mile route.

Surrounded by ladies of her suite, the Queen sat amidship while the King and President Lebrun stood on the poop deck of the streamlined white and gold yacht Danubia, privately-owned vessel put at the disposal of the royal party.

Overcast skies and sultry weather robbed the event of much of its brilliance and detracted from the picturesqueness of one of the most beautiful stretches of the Seine. The sun came out, however, after the party reached City Hall.

Greetings From Paris.

Bareheaded, Le Provost de Launay and the City Councillors greeted the British Sovereigns on the square fronting the beflagged City Hall and conducted the visitors inside in a slow procession to the Festival Hall.

M. de Launay welcoming the Sovereigns, declared that Paris as "elder monies and State dinner, despite his France, speaks for them at this moment in offering their homage of affection and respect to Your Majesty, august personification of all the cities of the British Empire."

In reply the King said:

"It was with real emotion that I crossed the threshold of this Paris City Hall which evokes for me so many memories of our common past.

"My grandfather came here in 1903 and in a manner laid the foundations for the Entente between France and Great Britain.

"My father came here in April, 1914, to consecrate that Entente, which shortly afterward received its baptism of fire; to-day I come here in my turn, and I should note that it has lost none of its force or its vitality.

"I beg of you, gentlemen, to be so kind as to serve as our interpreters to the City of Paris and tell it how much the Queen and I have been affected by its welcome."

After remaining a half-hour, the party reboarded the yacht and returned to the Quai d'Orsay.

A huge crowd thronged St. Louis Island opposite the City Hall landing stage, shouting "Le Roi! Le Roi!" (The King! The King!) and waving flags.

The King, showing no ill-effects from yesterday's Channel crossing, and the strain of the arrival ceremonies and State diner, despite his recent illness, left the Quai d'Orsay in the forenoon, a platoon of Republican Guards rendering military honors.

York Gardener Burns $10,000 In Loco Weed

TORONTO, July 20 (C.P.).—Half an acre of marijuana weed, worth an estimated $10,000 in the illicit narcotic trade, was burned yesterday in York Township by William Glazie, market gardener.

The weed, grown thick over the area, was cut down, dried out in piles and then burned. Before the weed was burned one pile was noticeably smaller than it had been the previous night and two men were seen sneaking around his place, Glazier said. He added he wished vegetables would grow as quickly as marijuana.

Two Women Jailed In Assault Case

TORONTO, July 20—(CP)—Two women were under arrest on charges of vagrancy today while police investigated the possibility they were connected with a recent series of assault and robbery cases where men were lured by casual women acquaintances to lonely spots where they were assaulted and robbed.

Andree Noel and Muriel Rogers were arrested and brought to court today when bail was set at $5,000 each at the request of the crown.

"What's this charge, murder?" asked the girls' lawyer. Crown counsel A. Downey replied "there's plenty of reason for the bail set."

A man, who said he was the brother of one of the two girls, asked Detective Sergeant George Tuft for permission to see the girls in the cells. When Tuft told the man he would have to wait until the detectives in charge of the case arrived, the man suddenly smashed the policeman in the nose. Hospital authorities said his nose was "pulverized."

Among recent assaults by the gang, which consists of two women and two men, was the assault on John MacDonald, Alberta School teacher, who is in serious condition in hospital.

BULLETIN

MONTREAL. — Penniless and ill, Arthur Ellis, who claimed to have hanged "hundreds" of men and women as the Dominion's unofficial hangman, was rushed to hospital to-day by police, who investigated the case of a "dying" man in a rooming house here.

Indians Get Thunderbirds And Dakota Rains Triple

WASHINGTON, July 20.—Heavy rains have been falling frequently in North Dakota since two aged Indians, Foolish Bear and Drags Wolf, for $175 to the Heye Foundation bundle, the tribal weather talisman.

Visitors to the United States office of Indian affairs from the Fort Berthold agency said today the Indains—the Water Buster clan of the Gros Ventres—are planning a big thanksgiving celebration for everyone who helped get back the talisman in New York last January.

The weather bureau reports that rainfall has been three per cent. above normal in North Dakota this year, while a year ago it was only one-third of normal.

The average rainfall dropped about one-fourth after the loss of the sacred bundle in 1907, when Chief Wolf secretly sold the relics to a Presbyterian missionary, G. F. Wilson, for $30. Wilson resold them forf $175 to the Heye Foundation Museum, in New York.

The sacred bundle contains the skulls of two Thunderbird deities who, Indian legend says, lived as human beings with the clan 200 years ago.

Four years ago the elders advised the clan to get back the Thunderbird skulls. When the museum would not part with the relics, even at a good profit, the clan asked the Indian affairs office to arrange a deal, and it did.

The Indians gave in exchange the sacred buffalo horn, talisman for good hunting, and threw in the clan's ancient stone club.

Gold mined in the Philippines in May was valued at nearly $2,700,000.

Steam Engines Coming Back In New Garb At 100 M.P.H.

SALT LAKE CITY, July 20.—(AP).—The steam powered railroad train, now over-shadowed by Diesel-driven streamliners, is coming back —in sleek dress, with tremendous power and drastic mechanical revisions.

A newly-developed steam turbine electric locomotive was described to-day to the opening session 68th annual convention of the American Society of Civil Engineers by C. P. Kahler of Omaha, electrical engineer for the Union Pacific Railroad.

Engineers also heard their president, Henry Earle Riggs of Ann Arbor, Mich., caution them against unionization—"the most annoying problem of the present day."

The locomotive, Kahler said in his address, is really a travelling steam electric generating power plant "with all the refinements of a modern central station. The cab and general appearance of each unit will be very similar to the latest stream-lined train."

Electric Brakes.

The newest "iron horse" will be air conditioned and have powerful electric brakes capable of stopping the train, travelling 100 m.p.h. at the same distance old steam locomotives could at 60 m.p.h.

In his address on the relation of the National Society to the engineering profession, Riggs said:

"The most annoying problem of the present day is that of unionization. With labor leaders active in the attempt to bring every employee group into some form of union organization, with political and official pressure being brought to bear to compel affiliation, many young engineers and employees in sub-engineering positions need some professional society or group to turn to for advice and support.

"The true answer is that engineering is a profession and not a trade. The labor union or trade union does not solve the engineer's problems."

3 Women Alpinists Climb Alberta Peak First Time

Jasper, Alta., July 20.

THREE WOMEN from the Alpine Club here yesterday made the first ascent of Mount Athabaska, 11,452 feet above sea level. They are E. Gale and Mrs. Edith Maurice, both of Victoria, and Eileen DesBrisay, Vancouver.

The peak was scaled with crampons in seven and a half hours.

Elephant Guards Hen

Philadelphia, July 20 — (AP) — Grumpy "Lizzie," a cantankerous old-maid elephant at the Philadelphia Zoo, has "adopted' a pea-hen. The bird is hatching her four eggs in a nest a few feet away from the elephant, which chases away all intruders.

Gunmen Rob Drover Of $550 Cash In Midst Of Crowd

Toronto, July 20.

THREE ARMED men robbed William Penman, cattle drover, of Clifford, Ont., of $550 yesterday afternoon in the Union Stockyards in full view of scores of farmers and buyers who thought the gunmen were acquaintances of the victim.

Penman, a driver for Ben Kerrin, had brought a load of hogs and cattle in to sell yesterday morning. He had received his cheque of $550 and after cashing it at the bank at Keele and St. Clair Avenue, returned to the truck to wait for his employer.

The three gunmen apparently followed the drover to the bank and closed in on him when he climbed into the cab of the truck. Penman said he valued his life more than the money and handed it over.

Italian Spies Nabbed

TUNIS, Tunisia, July 20 (AP).—Police today held three Italians, arrested yesterday when they were declared about to flee in an airplane with maps showing French fortifications on the border between the French colony of Tunisia and the Italian colony of Libya.

The men were identified by police as Ugo Nobile, Dr. Petrelli and a writer named Santangelo.

Troops Rule Iowa City To Nip Riots

Martial Law Ordered After Strike Enters 10th Week

NEWTON, Ia., July 20 (AP).—Iowa national guardsmen rolled into Newton today in troop trucks and armored cars to establish martial law at the scene of the 10-week-old Maytag Washing Machine plant strike.

Following a proclamation issued last night by Governor Nelson Kraschel, Adjutant-General Charles Grahl mobilized a battalion of 250 guardsmen at Des Moines, including a medical detachment, an armored car detachment and a headquarters troop, for duty here.

The guardsmen were dispatched at the request of Mayor George Campbell and Sheriff Earl Shilds, who conferred with the governor at Des Moines.

Halting of three trucks carrying washing machine parts on the outskirts of Newton yesterday precipitated the request for troops.

Between 400 and 500 men returned to work in the plant Monday, passing through union picket lines, after the company refused to accept the decision of a strike arbitration board appointed by the governor.

Plant Running Again

Work actually had started in the plant and completed washing machines were rolling off the production lines for the first time since May 9 when the truck-halting incident occurred.

The governor announced troops would take over law enforcement here and said the plant would be closed. The strikers walked out in protest to a 10 per cent wage cut 10 weeks ago and held the plant in a sitdown for 10 days.

The mayor and the sheriff, advising the governor of the need for troops, told him that a group of union men in automobiles had stopped the trucks and that telephone wires had been cut at the scene, about four miles east of here.

"Somebody is going to get killed down there, just as sure as we are sitting here," Mayor Campbell told the governor.

Bull Bank Deposits Said To Be Tied Up

TORONTO, July 20—(CP).—The Toronto Globe and Mail says today that before the end of the week K. Perkins Bull, K.C., is expected to appear at the Legislative Buildings at Queen's Park "and there submit to a detailed examination by succession duties branch investigators on various matters pertaining to the Sidley will.

Bull, at whose home Mrs. Mabelle Horlick Sidley died July 6, was bequeathed one-third of the residuary estate and a further sum totalling in all an estimated $1,250,000 or more.

"Pending this hearing, which will be of a private nature in accordance with the provisions of the Succession Duties Act," the Globe and Mail says, "the investigators are reported to have tied up formally all known bank deposits of Mr. Bull."

The paper adds, "There is no official confirmation available of this reported situation," and that an effort to interview Mr. Bull, along with an offer to publish a statement by him, met with this reply from Richard Casson, Bull's secretary:

"I am very sorry, but I have talked with Mr. Bull and he is not prepared to give an interview or make a statement at this time. He is very, very busy."

Think Missing Flier Tried Atlantic Hop

BOSTON, July 20—(AP).—A sister of Davis E. Smith, Detroit flyer missing since he left Detroit in a rebuilt monoplane at dawn on June 29, suggested to-day he might have attempted a trans-atlantic hop.

Mrs. Glenn Hawes of Malden said Smith's plane was equipped with a rubber boat and carried 373 gallons of gasoline. The craft, similar to that in which Douglas Corrigan of Los Angeles completed a New York to Dublin hop yesterday, had been fitted with a new engine and a new type of wing, she said.

Smith was "the type to do anything," his sister said. She learned of his disappearance only when a sister, Mrs. Ethel Merton, of Lynnfield Centre, returned to Malden on Sunday after a visit to Detroit.

Mrs. Hawes described her brother as "an inventor" whose plane carried many of his developments.

Yesterday's Deaths

Saint John N.B.—G. W. Frost, 45, secretary-manager of the Saint John Exhibition since 1933.

Los Angeles—Dr. Paul Rader, 58, internationally-known evangelist.

Syracuse, N.Y.—Rev. Dr. John Young, pastor emeritus of the Mexico, N.Y., Presbyterian church, and a native of Goderich, Ont., who received degrees at Queen's University and in Edinburgh.

Saskatoon—Mrs. F. MacMillan, wife of a former Conservative member of parliament for Saskatoon.

Vancouver—James Gothard, 64, former publisher of the Canadian Police Gazette and the magazine "Truth" who was once on the editorial staff of the old Vancouver World.

Closed For Years Elevators Opening In West

WINNIPEG, July 20 (CP).—Remodelling of hundreds of grain elevators in the West, closed during drought years, is now under way to handle the 1938 crop, grain men said today.

With the yield now unofficially estimated at better than the ten-year average of 311,000,000 bushels, more elevators will be licensed to open their doors this fall than in any year since 1933.

Hundreds which for five and six years have been idle in drought areas, will be taking in grain next month, it is expected. Plants are being equipped with new and larger scales, bigger platforms and new air-dump lifts.

The work will cost approximately $3,000,000 and give work to 7,000 men. Payrolls will average $650,000 a months.

There are 5,678 elevators in the Prairie Provinces, 701 in Manitoba, 3,221 in Saskatchewan and 1,756 in Alberta.

Driver Injures Cow Two Charges Laid

(Examiner Correspondence.)

TWEED, July 20. — A Holstein cow, the property of Everett Heath, of the 10th Concession of the Township of Rawdon, had its spine broken, necessitating its destruction, after being struck by a motor car driven by Delbert Brunson of Springbrook, early on Monday evening. Brunson was driving on the 10th Concession of the Township of Rawdon, three miles east of the village of Springbrook, when he suddenly ran into a herd of cattle grazing alongside the road. The animal was later killed by its owner. Charges were preferred against both Heath and Brunson by Provincial Constable A. A. Stark.

The constable alleged the brakes on Brunson's car were inadequate, and charged the driver with failing to produce his operator's licence, while Heath is charged with permitting cattle to wander at large, the constable being informed that the cattle were unattended at the time of the accident.

Week With Pay Given Deloro Employees

(Examiner Correspondence.)

MARMORA, July 20.—Announcement was made on Monday by the board of directors of the Deloro Smelting and Refining Company, Limited, through S. B. Wright, general manager, that the company has decided that all employees on day pay qualifying with one year's regular employment shall receive one week's holiday with pay this year.

This voluntary gesture by the directors has been received with deep appreciation on the part of all concerned.

One Skunk Gone

CHICAGO, July 20 — (AP). — Policemen told Miss Rose Johnson they were without the usual clues in their search for her pet skunk, Willie, which escaped from her boarding kennel. They advised her the chances of capturing a deodorized skunk were virtually nil.

Faster Plane Production

LONDON, July 20—(CP-Havas)—Sir Kingsley Wood, Air Secretary, today announced new moves to step up warplane production. He announced a new airplane carburetor factory has been founded in Coventry and that the Bristol Airplane Company's plant will be developed through a Government grant.

Six new nesting places for migrating birds have been built on lighthouses in England.

BEFORE YOU INSURE — CONSULT
CONFEDERATION LIFE
ASSOCIATION
HEAD OFFICE TORONTO
Branch Office: Bradburn's Building, Peterboro
W. A. J. GILES, Manager.

Germany Rushes Fortresses Against France

BERLIN, July 20.—(AP)—Berlin's stock market began yesterday to recover from a drop which started July 1 and which continued despite good crop prospects and increased industrial activity through military preparedness.

Economists assured the public that stock fluctuations constituted no barometer of the nation's economic status, but were caused by two passing phenomena: liquidation sales by Jewish security holders and by industrial corporations seeking working capital.

Reichsbank shares continued to decline yesterday but the Boerse (stock market) generally closed firm, with mining and industrial shares higher than yesterday.

For the past month Germany has been devoting her economic energies almost exclusively to perfecting military preparedness. Official figures on this trend are not yet obtainable, but any trained observer can see it.

Preparedness is in the air. It dominates discussion wherever business men, industrialists or manufacturers meet.

Build Fortifications

Field Marshal Hermann Goering's decree of June 26, under which any one may be drafted for service considered necessary in the State's interest, assumed concrete meaning when it became known that thousands of skilled and unskilled workers have been sent to the French border, obviously for construction of fortifications.

Paris despatches said the number of workmen was 200,000 and that the fortifications were regarded there as intended to neutralize any French aid to her allies such as Czechoslovakia.

Deutsche Allgemeine Zeitung admitted indirectly in an editorial that

(GERMANY RUSHES)
(Continued on Page 8, Column 4)

MORE ABOUT—
Hitler's Czech
(Continued from Page 1)

problem, without outside interference, obviously would lead to a clearer atmosphere for negotiations of wider scope.

The Refugee Problem

Reliable information indicated he also told the German Envoy that German desire for co-operation might be shown in sharing with other governments the work of finding haven for political and racial refugees.

Stephen Osusky, the Czechoslovak Minister to Paris, was believed to have been asked to be present as Lord Halifax unfolded the German suggestions at today's conference with his French colleagues.

King George, speaking at the dinner given him and Queen Elizabeth by President Lebrun last night, stressed that France and Britain jointly had great responsibilities in preserving democratic institutions.

Some saw this as foreshadowing settlement of the long tense situation in the Central European democracy, for it was strong French-British diplomatic action last May 21 which checked Nazi-Czech conflict on the minority question.

Far From Satisfactory

BERLIN, July 20 — (AP) — The visit of Captain Fritz Wiedemann, Chancellor Hitler's Adjutant, to London over the week-end was "not completely satisfactory," according to a source with excellent connections at the Chancellory.

In other words, this source said, Lord Halifax was prepared to urge the Czechoslovak Government to grant a large measure of autonamy to the Sudeten Germans, but not as much as the Nazis think the Sudeten Germans should have.

According to the Chancellory source, Lord Halifax balked at the idea of having anti-semitic legislation enforced throughout Sudeten territory as one of the manifestations autonomy.

The informant stated that Wiedemann informed Lord Halifax of Chancellor Hitler's adamant insistance that Czechoslovakia must sever her alliance with Soviet Russia. Lord Halifax apparently remained noncommital on this point.

Silver Finnettes Have Water Show

An enjoyable aquatic program was staged in the Y.W.C.A. pool Monday night with the Silver Finnettes, members of the Y.W., taking part in over a dozen water events under direction of their coach, Miss Caroline Littlefield. All members hold life-saving certificates and medallions of the Royal Life Saving Society. They gave an excellent demonstration in life saving methods and resuscitation of the apparently drowned, which was enjoyed by the spectators.

The program started with a diamond floating pyramid, followed by a trio breast stroke, and then a canoeing stunt. The school of porpoise and propeller acts proved quite entertaining. A difficult swimming breast stroke feet first followed, and then the submarines act. Sculling in serpent and wheel formation and a wheel float came next, and these were followed by the marching cadets in the water. A special trick swimming quartet demonstrated the smoke stack, star dolphin, planking and figure 8 with pin wheel. Swimming stunts included progress with two legs in the air, accordion, propelling, petal float, flower and pyramid, concluding with fancy diving to end an excellent show.

Dublin, Ireland, is trying to exile all professional fortune tellers.

Wins 'Miss Toronto' Title

Returning to her home town after an absence of 16 years, Diane Perkins, 20, of Vancouver, was unanimously chosen "Miss Toronto" for 1938 at the annual Toronto police games. Diane was taken to Vancouver when she was four years old, but returned to Toronto five weeks ago, seeking a job as a model. Assistant Inspector of Detectives Moses Mulholland, president of the police games, RIGHT, is shown presenting a bouquet to Miss Toronto, while Mayor Ralph Day smilingly looks on. In addition to the flowers, Diane won a cup, a trip to Atlantic City and a cheque of $300.

Police Jail Promise Gets 2 Youths Freed

BRAMPTON, Ont., July 20 (CP). A lighter sentence was promised him by two policemen if he pleaded guilty to an automobile theft charge, William Crush, 19, swore before Magistrate W. F. Woodliffe here yesterday.

"I was getting nervous so I thought I had better take my chances in court," he told Crown Attorney A. G. Davis. He said Inspector William Segee of York Township police and Provincial Constable Batt had promised him a lighter sentence if he made a confession.

"I am not at all satisfied with the way this statement was obtained," said the magistrate, dismissing the charge. A similar charge against John Martin, 17, was also dismissed.

Lumberjack Giant Held For Murder

NELSON, B.C., July 20—(CP).—A towering 32-year-old lumberman was held by the British Columbia Police today, charged with the murder of 55-year-old Mrs. Laura Green, native of Truro, N.S.

The arrest of Seth Daniel Ostlund came as a surprise development in police investigations of the death of Mrs. Green, whose bruised and beaten body was found Friday in a railway cut at nearby Taghum by a section gang.

Investigations convinced police the woman had been "murdered," and an autopsy revealed she died from a fractured skull. Ostund's arrest came three days after her body was found.

During a cricket match in Ireland a swallow was killed by the ball.

OBITUARY

DAVID McMASTER.

WINDSOR, Ont., July 20 (C.P.).—Funeral services will be held today for David McMaster, 57, who died in hospital on Monday following an illness of several days. A native of Peterborough, Mr. McMaster came to Windsor 17 years ago. Hugh and Bruce McMaster of Peterborough are brothers, and Mrs. James Johnston, Peterborough, is a sister.

Senator Found Shot In New York Office

NEW YORK, July 20 (AP).—State Senator Julius S. Berg, 43, was found dying from a bullet wound in his office today and succumbed before an ambulance arrived.

Police found a note addressed to the press, asking that he be dealt with gently, and saying "I have been very sick for the past two years."

They also found an autobiography of Berg, a veteran of the Great War and a New York State Senator since 1930.

Comment was withheld at the office of the district attorney, Thomas E. Dewey, on a report that senator Berg was under investigation in connection with Dewey's inquiry into fees paid by several large New York city taxicab companies, allegdely to influence legislation.

More Fishing Licenses

TORONTO, July 20—(CP).—More non-resident fishing licences have been issued so far this year than at this time last year, D. J. Taylor, Game and Fisheries Department Deputy Minister, announced today. Last year more than 85,000 angled under non-resident licences, a record number.

U. S. Envoy Greets Eire's President

Joseph P. Kennedy, United States Ambassador to Great Britain, is pictured RIGHT with Dr. Douglas Hyde, first President of Eire (Irish Free State), during the U.S. envoy's visit to the vice-regal lodge in Dublin. Ambassador Kennedy flew from London to meet the Irish poet and scholar who recently was inaugurated.

Cheese Quotes Produce and Livestock

MONTREAL FLOUR AND FEED

Cash grain: No. 1 Northern wheat $1.08¼; No. 2, $1.05¼; No. 3, $1.03¼; No. 3 C.W. oats, 49½c; No. 1 feed oats, 48½c; No. 3 C.W. barley, 57¾c; per bushel basis track, Montreal exstore corn being "in bond."

Spring wheat flour—First patents, $6.85; second patents, $6.35; bakers' patents, $6.15; per barrel, in 98-lb. jute bags, delivered Montreal freight points.

Winter wheat flour. — Choice grades in carlots, to arrive, per barrel, $3.45 to $3.55; choice grades in broken lots, to arrive, per barrel, $3.55 to $3.65.

White corn flour.—Per barrel, in jute bags, delivered to the trade, in carlots, $4.60; in broken lots, $4.80.

Millfeed.—Bran, $24.25; shorts, $25.25; middlings, $30.25, per ton, carlot quantities, delivered in Montreal freight points.

Brewers' dried grain, wholesale $24 per ton; retail, $26 per ton.

Rolled oats, bag of 80 lbs., delivered to the trade, $3.15; which includes sales tax.

Baled hay—Extra No. 2 timothy, $11.50; No. 2 timothy, $10.50; No. 3 timothy, $9 per ton f.o.b. Montreal.

MONTREAL PRODUCE

Demand for butter, eggs and cheese slackened off on open produce markets.

Creamery butter prints to retail dealers sold for 26 to 27c a pound, and solids for 25½ to 26½c. Western butter delivered here was 25½c. Quebec No. 1 pasteurized wholesale jobbing price was 25⅛ and 25¼c. Receipts: 276 boxes.

Cheese sold for 14½ to 14⅝c a pound for No. 1 Ontario white wholesale, 14⅜ to 14⅞ for Ontario colored, 13⅞ to 14¼c for Quebec white and 14 to 14¼c for Quebec colored. Receipts: 1,215 boxes.

Graded egg shipments in carlots or less sold for 29c a dozen for A-large, 27 to 27½c for A-medium, 24½ to 25c for B, and 22 to 22½c for C. Receipts: 2,532 boxes.

Potatoes.—Quebec No. 1 new 80's, 75 to 85c; Quebec No. 2 new 80's, 60 to 75c; New Brunswick Mountains, No. 1, 80's, 65 to 75c; P.E.I. Mountains, No. 1, 90's, 70 to 80c.

ONTARIO GRAIN

New crop; approximate prices track shipping point.—Wheat, 62 to 65c; oats, 30 to 32c; barley, 44 to 46c; corn, 76c to 79c; rye, 45 to 47c; malting barley, 44 to 46c; milling oats, 30 to 32c.

TORONTO CHEESE

TORONTO, July 20 — (CP). — Wholesale cheese prices were steady to-day, with dealers buying large, colored, paraffined and government grades at 14⅜ cents.

Wholesalers offered cheese to retailers at the following prices: New, large, 16¼c; twins, 16½c; triplets, 16¾c. Old, large, 20c; medium, 19c.

TORONTO POULTRY

TORONTO, July 20 — (CP). — Wholesale poultry prices were unchanged to-day.

FRUIT AND VEGETABLES

TORONTO, July 20 — (CP). — Wholesale prices on fruit and vegetables supplied by White and Co. to-day were unchanged with the following exceptions:

Canadian raspberries, pints, 5 to 6 cents; Leamington tomatoes, No. 1, 75c.

TORONTO PRODUCE

TORONTO, July 20 — (CP). — Wholesale prices (United Farmers Co-operative Co.), to-day were:

Eggs.—Grade A-large, doz., 26c; grade A-medium, 25c; grade B, 21c; grade C, 19c.

Churning Cream.—No. 1 lb., 25c; No. 2, lb., 23c.

Butter.—No. 1 solids, lb., 25c; No. 2 solids, 24c; No. 1 prints, 26c. No. 2 prints, 25c.

Potatoes, bag, f.o.b. in Toronto: New Ontarios, $1.

Millfeed.—Bran, 23; shorts, 25; middlings, 30.

TORONTO LIVESTOCK

TORONTO, July 20 — (CP). — Cattle trading was slow on the Toronto Livestock Market to-day, with only a small portion of the supply sold by early afternoon. Prices were generally 25 cents or more lower for the week. Calves and lambs prices were slow and weak while sheep were lowr. No hog price was set by mid-session. Cattle holdover from Tuesday was 2,000 head.

Receipts reported by the Dominion Livestock Branch were: Cattle, 330; calves, 540; hogs, 980; sheep and lambs, 380.

A few weighty steers sold between $5.25 and $7. Medium to good butcher cattle brought from $5.40 to $.25, with common heifers as low as $4.25. Butcher cows ranged from $3 to $4.25. Some bologna bulls brought $3.50 to $4.

Choice veal calves sold at a general top of $8 with the bulk of calf sales between $5 and $7.50.

Previous close on off-truck bacon hogs was $12.25.

Good ewes and wether lambs traded at $10, with afternoon bids down to $9.50. Bucks moved from $8 to $8. Sheep were $1.50 to $3.50.

Representative Sales Yesterday

Steers, over 1050 lbs.—22, 1090 lbs., $6.75; 2, 1070, $6.60; 45, 1130, $6.50; 1, 1240, $6; 5, 1102, $5.25.

Steers, up to 1050 lbs.—14, 990 lbs., $6.50; 9, 1030, $6.25; 4, 705, $6.10; 2, 800, $6; 25, 860, $5.75; 6, 800, $5.50; 6, 730, $5.25.

Heifers.—3, 1050 lbs., $6.50; 7, 800, $640; 7, 820, $6.25; 4, 910, $6; 5, 800, $5.75; 2, 720, $5.25; 8, 900, $5; 2, 890, $4.60.

Cows.—4, 1220 lbs., $4.50; 6, 1200, $4.25; 1, 1080, $4; 3, 1160, $3.75; 2, 1150, $3.50; 2 1020, $3.25; 4, 900, $2.50; 3, 900, $2.25.

Bulls.—2, 1390 lbs., $4.75; 1, 1410, $4.60; 3, 1617, $4.50; 1, 1840, $4.40; 2, 1335, $4.25; 1, 1130, $4.10.

Fed Calves.—5, 904 lbs., $9.40; 7, 690, $9; 5, 650, $8.50; 24, 610, $8; 2, 625, $7.75; 4, 900, $6.25; 5, 624 $7.50.

Store Cattle.—3 820 lbs., $5.25; 42, 580, $5; 4, 630, $4.75; 12 650, $4.50; 4, 600, $4; 3, 600, $3.80.

MARKET QUOTATIONS

Quotations Complete To Closing Time

Toronto Stocks

Leeming and Leeming

	High	Low	Close
Abitibi	4⅛	3¾	4
Abitibi Prfd.	28	26½	27½
Beauharnois	3⅞	3¾	3¾
Bell Tell	163	162	163
Brazilian	13¼	13	13¼
Brews. & Dist.	5⅞	—	—
Brew. Corp.	2⅛	2	2⅛
Brew. Corp. Prfd.	20-21½		—
Bakeries	15¼	15	15
B. A. Oil	21½	21⅜	21⅜
B. C. Pow. A.	32	—	—
Build. Prod.	55¼	55	55¼
Burt, F. N.	17½-21		—
Can. Bud	5½-6¾		—
Can. Bread	4¾-5¾		—
Can. Cement	11⅜	11	11
Can. Car & F.	16½	16¼	16⅜
Can. Dredge	23-25		—
Can. Malting	32-34		—
Can. Pacific	7½	7¼	7½
Can. Alc. A.	3¼	—	—
Can. Alc. B	2½-3		—
Can. Oil	10½-14		—
Cockshutt	13¼	12⅞	13
Con. Smelt	61⅜	61¼	61¼
Can. Canners	5¾-6½		—
Dom. Bridge	37½	36½	36½
Dis. Seagrams	17	15⅝	16½
Dom. Stores	6	—	—
Ford A.	20	19½	19⅞
Fanny Farmer	18⅝	18½	18½
Cons. aGs	129⅞	—	—
Gyp. L. & A.	7⅝	7½	7½
Gen. Electric	180-199		—
Gen. Steel W.	9	8½	9
Ham. Bridge	9½	9	9½
Honey Dew	20-30		—
Imp. Tobacco	15⅝	15½	15⅝
Imp. Oil	17½	17¼	17⅜
Int. Pete.	26⅜	26	26¼
Int. Util. A.	7½-9¾		—
Int. Util. B.	90	—	—
Laura Sec.	61-63		—
Loblaws A	23⅛	23	23
McCo. Front.	13	12¾	12¾
Mont. L.H. & P.	28-29¾		—
Massey-Harris	9⅞	9¾	9¾
Massey-Harris Pfd.	62	61	62
Nickel	52	51¼	51¼
Page Heresey	91-94		—
Press. Metals	18-19		—
Stan. Paving	3-3½		—
Rogers Maj.	4	—	—
Shawinigan	22½	22¼	22½
Steel of Can.	70¼	69	69
C. Vinegars	15-16½		—
C. Wineries	3-3½		—
Westons	11¼	11	11
Walkerville Brew.	175	—	—
Walkers	45	42¾	44
Walkers Prfd.	18⅞	18⅝	18⅞

Grain Quotations

Leeming and Leeming

CHICAGO

	July	Sept.	Dec.
High	70	70¾	72¾
Low	68¾	69¼	71¼
Close	68⅞	69⅝	71⅞

WINNIPEG

	July	Oct.	Dec.
High	100⅞	77⅞	76⅝
Low	100	76⅜	74⅞
Close	100	76⅝	74⅞

Britain, Australia Sign Trade Pact

LONDON, July 20 (C.P. Cable).—British and Australian Government representatives who since last May have been engaged in trade negotiations to-day signed a joint memorandum.

The representatives, while unable to conclude a new trade agreement, laid down general principles which are to serve as a guide for their trade relations in future.

The Ottawa Trade agreement between Australia and the United Kingdom remains in effect. The memorandum, which will be made public to-night, is understood to include a general reference to military defences.

Veal Calves.—8 198 lbs., $8.50; 5, 164, $8.25; 36, 187, $8; 21, 171, $7.75; 48, 185, $7.50; 26, 169, $7; 21, 205, $6.50; 36 132, $6; 15, 174, $5.50; 23, 165, $5; 4, 125, $4.50.

MONTREAL POULTRY

Poultry prices to-day: Milkfed A, 5 lbs. up, 33c; B, 5 lbs. up, 31c; Selects, 5 lbs. up, B, 30c. Turkeys, 10 lbs. up, A, 29 to 30c; B, 27 to 28c; 10 lbs. down, A, 27 cents; B, 26 to 27; C, 20½ to 21. Fowls: Selects A, 5 lbs. up, 23c; B, 21 to 22c. Fresh killed broilers, 2 lbs. average, 26 to 27c. Spring chickens, B, 4 lb. average, 25 to 27c; 5 lbs. up, 30c. Poultry prices nominal.

EAST BUFFALO LIVESTOCK

Hogs, 400; trucked-ins 150 to 230 lbs. $10 to $10.10; good and choice 150 to 210 lbs. rail hogs, $10.50.

Cattle, 100; few head plain grass steers, $7.25; small lot common to medium young cows, $6.25; few lightweight bulls, $5.25 to $6.

Calves, 100; few selects steady at $10.

Sheep, 400; good to choice ewe, wether and buck springers, $9.75; yearling, $5 to $7; fat ewes, $3.50 to $4.

WINNIPEG GRAIN

WINNIPEG, July 20—(CP).—July wheat was lone option to retain early gains on the Winnipeg Market to-day as late weakness at Chicago carried prices lower in the deferred months. July closed fractionally over the dollar mark for the first time in more than a week. Quotations at the final bell were ¼ higher to 1¼ lower, with July $1, October 76⅝ to ¾c, November 75⅞c and December 74 to 75c.

Light export business yesterday supplemented by a little to-day brought estimates to about 400,000 bushels almost entirely Red Springs.

Yesterday's Quotations.

Futures:

Wheat—	Open	High	Low	Close	Prev Close
July	98⅛	100	98⅛	99⅜	98
Oct.	77½	77⅞	77	77⅛	76⅜
Nov.	....	....	....	77⅛	76⅜
Dec.	75⅞	76	75½	75⅞	75¼
Oats—					
July	42⅛	43¼	41½	41½	43⅛
Oct.	34⅞	35⅛	34¾	34¾	34⅞
Dec.	....	....	....	32⅜	32¼

Toronto Mining

Biggar and Crawford

	High	Low	Close.
Aldermac	59	57	58
Amm	22	—	—
Augite	31	30	30
Arntfield	18-19		—
Buffalo Ank	16	—	—
Beatty	125	118	125
Bidgood	31	28	28
Base Meals	37½-39		—
Bankfield	77	72	77
Bralorne	955-975		—
Bobjo	10½	—	—
Bunker Hill	12-14		—
Brown Oil	39	—	—
Chesterville	165	158	158
Calgary-E	255	250	250
Coniarium	136	—	—
Central Pat	252	249	250
Coast Cop	305	300	305
Can. Calartic	91	—	—
Chronium	60	—	—
Castle	90	—	—
Davies	33	—	—
Dome	31	30¼	31
Eldorado	235	231	231
East Mal.	185	183	184
Falconbridge	650	635	650
Francoeur	36	—	—
God's Lake	51½	50	51
Gunnar	75	73	75
Goldale	28	—	—
Gillies	16½	16	16½
Home Oil	133	130	130
Hard Rock	272	262	268
Harker	11½-12		—
Hollinger	14¾	—	—
Hudson Bay	30¾	30½	30½
Howey	28	—	—
Jacola	20	—	—
Jellicoe	42	37	40
Kirkland Lake	133	127	128
Kirkland Hud.	80	—	—
Kerr-A	178	176	176
Little L. Lac	350	340	340
Leitch	92	80	90
Lakeshore	51	50⅞	50⅞
Moneta	195	189	189
Madsen	37	36	37
McIntyre	44½	44	44½
Macassa	480	460	475
MacaLod	365	350	355
Mining Corp	205	—	—
McKenzie	115	112	115
McWaters	67	66	66
Naybob	74	69	69
O'Brien	400	385	385
Oro Plata	76	70	76
Okalta	153	—	—
Omega	52½	51	52
Payore	14	12¼	14
Paymaster	52	49	50
Preston	94	90	90
Pickel Crow	460	455	460
Perron	153	147	152
Pioneer	129	—	—
Powell	232	226	228
Pend Oreille	235	232	233
Premier	229	225	225
Read Authier	260	—	—
Red Lake	9¼	—	—
Reno	45-46		—
Roche	13	11½	12
Sherritt	145	135	140
Siscoe	225	221	221
San Antonio	130	128	128
Sudbury Basin	285-295		—
Sullivan	95	—	—
Sylvanite	335	330	335
Sladen	117	115	115
Stadacona	67	63	63
Toburn	210	—	—
Teck Hughes	455	450	455
Uchi	210	205	205
Ventures	565	555	565
Waite-Amulet	695	655	685
Wright H	765	760	765
St. Anthony	14	11¼	12

New York Stocks

Biggar and Crawford

	High.	Low.	Close.
Atchison	40½	39¼	40
Amer Can.	100¼	99⅞	99⅞
Am. Smelting	52	51	51¼
Am. Rad. & S.S.	17	16½	16½
Am. Tel. & Tel.	142	141	141
Am. Roll. Mills	21¾	21	21½
Anaconda Cop.	36½	35¾	35¾
Balt. & Ohio	10½	10	10⅛
Bendix Avn.	18¼	17¾	17¾
Bethlehem Steel	61⅞	60½	60½
Briggs	29¾	—	—
Can. Pacific	7½	7⅜	7½
Chrysler	72⅜	70½	70⅞
Columbus Gas	8¾	8	8¾
Cons. Ed.	30¼	29	30
Dupont	129¼	128	129
Elect. B. & Share	10	9¼	10
Gen. Electric	43½	42¾	43
Gen. Motors	43⅛	41¼	41¾
Goodyear	27⅞	26½	26¾
Int. Harvester	66⅞	66	66
Inter. Nickel	51⅞	51	51¼
Inter. Paper Prfd	46¼	43	45
Johns-Manville	94¾	93¾	94
Mont. Ward	47⅞	46¾	46¾
Nash Motors	10⅜	—	—
N. Y. Central	21¼	20	20¼
North American	24¼	23	23¼
Pack. Motors	5⅜	—	—
Penn. Ry.	23	22¾	22⅞
Stand. Brands	8⅞	8⅝	8⅝
Std. Oil of N.J.	57	56½	57
Studebaker	6¾	—	—
South. Pacific	20¾	19¼	19⅞
Timken Roll. B.	49	—	—
Union Pacific	87	—	—
United Corp.	3⅝	3¼	3⅜
U. S. Steel	62¼	60⅝	61
Westinghouse	104½	103	104
Yellow Cab	19¼	18⅝	19

Hog Quotations In Peterborough

WEDNESDAY, JULY 20

Canada Packers quote:

Hogs. — Live (delivered), $11.75; dressed weight, $15.60.

No. 1 sows, 4c off bacon prices.

Cream—No. 1 (off truck), 25c; No. 1 (delivered), 26c.

Special, 2c per pound premium.

Butter.—Prints, No. 1, 27c; No. 2, 26c. Solids, No. 1, 26c; No. 2, 25½c.

Eggs. — Large, 25c; medium, 23c; B grade, 20c; C grade, 18c.

Grain Quotes Are:

Fall wheat, 70c; barley, 50 to 60c; buckwheat, 55c; rye, 60c; oats, 40 to 45c.

POLICE PROTECT BLACKSHIRTS

When lumps of wood were thrown at speakers at a Blackshirt meeting in London, police drew clubs, forced the crowd back, and made several arrests.

Peru has opened restaurants where meals are served at low prices.

Windsor Castle Protected From Enemy Aerial Attacks

King George Passes Precautionary Steps

LONON, July 20.—Windsor Castle, famed centuries old home of England's kings, situated just outside London, was to-day being protected against aerial attack by enemy bombers in the next war.

Five hundred people live and work within the castle and its precincts; treasures worth hundreds of millions of dollars are housed within its walls.

For the protection of those who live and work there, a survey has been made of suitable places in the basements and corridors which can quickly be converted into shelters.

Plans have been completed to make these wasand splinter proof with air locks at the entrances and exits. Volunteers for two squads for gas decontamination work and two squads for rescue work have been enrolled, and the members are being given lectures and practical instruction.

Lectures For Volunteers.

A course of lectures is also being given to any who volunteer for service. A room in the castle has been allocated as a first aid post.

The castle fire brigade has been augmented, and a fire inspector engaged. The fire appliances have been brought up to date in line with the special requirements. The castle has its own water supply, but an emergency supply from the adjacent Thames River has been arranged. A salvage corps has been formed, and a number of prominent residents within the castle have volunteered to act as air raid wardens to warn occupants of impending raids.

Complete plans have also been drawn for the protection of the priceless pictures, gold plate, jewels, furniture and other objects d'art contained within the castle, which for centuries has been a veritable treasure house.

Walls Unusually Thick.

The tremendously thick castle walls and roofs will afford adequate protection against almost anything but a direct hit, but as a precautionary measure, the more valuable paintings, etc., will be taken into specially strengthened rooms and corridars in the deep basements.

King George has examined and passed every detail of the precautionary measures taken and envisaged, and himself has taken a hand in devising measures for the protection of himself and his family should they be in residence at the time of any future raid.

Defence air squadrons, searchlight and anti-aircraft batteries recently carried out elaborate manoeuvres over the castle with a view to ascertaining the best means of defending it from the air and ground

MILLBROOK

Harry McLeod went to St. Catharines on Saturday to spend the weekend with his father, Mr. H. McLeod, Senior.

The heavy rain storm, accompanied with thunder and lightning, just after dinner on Thursday delayed the departure of the pupils and friends of St. Andrew's Sunday School for their annual picnic outing, at the Lakeshore Park, Cobourg. The attendance was also lessened by the storm; however, two trucks were engaged to convey the younger element to the picnic grounds, and a number of cars were in use for others going.

The usual races were run off following the supper hour, tables being laid for the picnic tea, and the attraction of a "dip" in the lake being a drawing-card, as in previous years, for those who were not afraid of the temperature of the water—too much on the cool side to be generally popular.

The fact that no band concert was held in the evening rather detracted from the enjoyment, and led to return home at an earlier hour than usual.

Mr. and Mrs. Dudley Hewitt, and daughter, Bernice, of Peterborough, were guests of Mr. and Mrs. F. L. Edworthy on Sunday.

Mr. and Mrs. Norman Clendenning, and daughter, Norma, of Toronto, are visiting her parents, Mr. and Mrs. George McCorry.

Miss Genevieve Bothwell, of Montreal, is the guest of Mr. and Mrs. D. R. Fowler.

Misses Margaret Armstrong and Mary Eakins have returned home after a pleasant holiday at Wasaga Beach, Georgian Bay.

Miss Mary Handley is visiting at Kingston, the guest of her grandparents, Inspector and Mrs. W. Armstrong.

Mrs. G. E. Burnham returned home at the weekend after a two weeks' vacation in Toronto visiting her nieces, Mrs. Russell Howe, and Mr. Howe, and Mrs. E. McConnell, and Mr. McConnell. Miss Jean L. Burnham went to Toronto on Sunday to spend a week with relatives and friends.

Dr. H. A. Turner, and his daughters, Misses Beatrice and Francis, left for their summer island home, near Crowe's Landing, on Monday.

Messrs. J. E. Burnham and A. A. Needler were Sunday guests of Mr. and Mrs. A. C. Darling at their summer cottage, Hudson Lodge, Chemong Park.

Tires Of Monastery

Timothy Trebitsch-Lincoln, former Hungarian international spy, who entered a Buddhist monastery in China, wishes to return to Hungary to spend his last days, according to his friends in Budapest by a Buddhist nun. Trebitsch-Lincoln, former British member of parliament, German war-time spy, and adviser to three Chinese generals during the Chinese civil war, became an enemy of Britain following the execution of his son on a murder charge

TRENT RIVER

Mr. and Mrs. G. Apted returned on Sunday from Toronto to their cottage. Mrs. Apted was taken ill last week and left immediately for the city, but her condition has improved.

Mr. and Mrs. Brownlow of St. Catharines are holidaying at Lucky Strike.

Miss Muriel McCarroll and Jack Sackville of Peterborough were Sunday visitors with Mr. and Mrs. Percy Grey at Tay-Kit-Eze.

Mrs. Mortson, daughters Hazel, Mrs. Mercer, and son Robert and Miss Mary Kay of Toronto are spending two weeks at Rio Vista.

Mr. and Mrs. Herbert Bush and son George are holidaying at Ye Olde Mill.

Mr. and Mrs. A. Wicks and daughter Marion of Toronto are spending two weeks at the Breen cottage. Week-end visitors with them were Mr. and Mrs. Godden and daughter Jean of Toronto.

Thomas J. Brown is having his residence wired for Hydro.

The annual regatta is being held on Monday, August 1 (Civic Holiday).

Mr. and Mrs. J. E. Haylock of Long Branch, Mr. and Mrs. M. Tippett, of Toronto, returned to their homes Sunday after two weeks at Poplar Cove. Recent visitors with them were Miss N. D. Dougherty of Toronto, Mr. Harold Clements of Australia, Mr. Edward Halock of Long Branch. Mr. Harold Clements is making a tour around the world.

Mrs. Sam Cross, son Reginald Cross with his wife and daughter Gwen and son Gordon, of Toronto, are holidaying at 'Cedar Nook.'

Recent visitors at 'Cedar Nook' were Mr. and Mrs. Irving, Mr. and Mrs. Jimmie Irving and daughter Margaret, Mr. J. Toman of Toronto, Mr. and Mrs. Sam Geddes of Belleville.

Mr. Sam Cross of 'Cedar Nook,' went to Belleville Saturday to spend a few days with Mr. and Mrs. Sam Geddes.

Mr. and Mrs. Albert Weymark of Stirling, were recent visitors at 'Cedar Nook.'

Dr. and Mrs. O. C. Watson, of Campbellford are spending the summer at 'As You Like It'. Recent visitors with them were Mr. and Mrs. A. Meyers, Mr. and Mrs. Jas. P. Archer of Campbellford.

Mrs. (Dr.) O. C. Watson received news of the sudden death of her sister, Mrs. Stafford (Gladys Maynard) of Cleveland, Ohio, and with Dr. Watson and sister, Miss Gertrude Maynard left immediately for Cleveland to attend the funeral. Interment was made at Bowmanville, Ont.

Mrs. G. Apted, who came from Toronto to spend the summer at her cottage, was suddenly taken ill Wednesday and left for her home the following day.

Miss Ruth Hagerman is spending a few holidays at 'Dunwanderin'.

Mrs. Hagerman and Miss Inez Forrester of Belleville, visited 'Dunwanderin' during the week.

Mrs. George Laughlin of 'Rockwyn' spent last week at Toronto.

Mr. and Mrs. G. Warburton, son Raymond and Alex Whitson of Toronto, are holidaying for two weeks at 'Jubilee' cottage.

Mrs. Claud Insley of Toronto, has returned from spending a few weeks with friends in Stirling and is a visitor with her daughter, Mrs. Francis Ruttan.

Mr. and Mrs. Falkner of Havelock, are holidaying at 'Acacia Lodge.'

Mr. and Mrs. S. A. Turner have returned to Toronto form a week at 'Acacia Lodge.'

Mr. and Mrs. Denereux, son George, Mr. and Mrs. E. Wood, daughter Patsy, son Teddy, Mrs. Wood, Sr., have returned to Toronto from Jubilee cottage.

Mr. and Mrs. Pat Logan of Havelock, spent last week at the Breen cottage.

Miss Laura Wight of Toronto, is holidaying for two weeks at Cedar Isle.

Week-end guests at Cedar Isle were Miss Mabel Melville, Dr. Dave Melville and Mr. Bill Goodfellow of Toronto.

Mrs. Ford and children returned to Toronto Saturday from 'Rio Vista.'

Weiner Roast.

On the eve of departure for Alliance, Ohio, a weiner roast was given by Mr. and Mrs. Paul West, Messrs. Allan West and Bob Lewis at 'Sunniedale,' where they have spent a delightful two weeks, leaving for their home Saturday. There was about twenty young folk attended the roast and report a good time.

HAY FEVER Do you dread its misery? Sneezing? Sore, inflamed, watering, itchy eyes? Running nose? Don't even let it start. Take Templeton's RAZ-MAH Capsules before your attack is due. If it has already begun, take RAZ-MAH for quick relief from all your miserable symptoms. Relief from $1 worth or money back. Get a 50c or $1 box from your druggist 534

Chaco Powers Agree On Peace

The three-year-old conference to settle the century-long dispute over the border between Bolivia and Paraguay has been ended with both powers accepting the Chaco peace terms without reservation. This picture was taken in Buenos Aires as the three principals in the dispute agreed to accept the protocol which would have a commission of presidents of the United States, Argentina, Chile, Brazil and Peru act as arbitrators to fix a definite boundary between the two countries. Shown ABOVE, LEFT to RIGHT, are: Dr. Diez De Medina, Foreign Minister of Bolivia; Dr. Jose Cantilo, Foreign Minister of Argentina, and Dr. Cecilo Baez, Foreign Minister of Paraguay.

Peru expects its building goom to continue through this year.

Demonstrations of television attracted special interest at the Netherlands Industry Fair in Utrecht.

Claim Labor Spies Used Against Strikes

WASHINGTON, July 20—(AP)—United States Senate investigators traced today what they said was a system of labor espionage established by the Republic Steel Corporation to combat strikes.

Witness were summoned in an effort to show that methods used in a relatively small labor disturbance in 1935 were continued on a broader scale in the "Little Steel" strike last year.

From Joseph Gilroy, a company captain of police, the civil liberties committee heard yesterday that republic paid $4,130 for "expenses in connection with labor disturbances" in Canton, Ohio, from June to September, 1935.

Gilroy, police leader at the Berger Manufacturing Company, Canton subsidiary of republic, said some of the money was paid to Kenneth J. Sodders of Cleveland and Edward C. Ray of Warren, Ohio. He identified Ray as a former president of the Sheet Metal Workers Union of Canton, an affiliate of the American Federation of Labor.

Chairman Lafollette (Prog-Wisconsin) estimated for the record that republic had paid Sodders and Ray about $2,500 for undercover activities, during and after the six-day strike at the Berger plant in May, 1935. Sodders and Ray testified to receiving payments for the undercover work.

James L. Williams, superintendent of the company police in all republic plants, said he personally had paid "gratuities" to 200 or 300 persons for information on the activities of striking Berger plant workmen. Williams denied that any informers were employed regularly at Canton other than Sodders and Ray.

STRIKING FAREWELL

CASTLEMAINE, Australia—(CP)—Leaving the district, L. Richards played his last game on the golf course here, scoring a hole-in-one. It was the first ace recorded on the course in eight years.

MR. PICOBAC'S CRONIES

INTRODUCING MR. OSCAR McVITTIE, POPULARLY KNOWN AS "OLLY", PROPRIETOR AND GENERAL MANAGER OF THE BIJOU THEATRE. ("Nothing but the best. Change of Programme every Saturday".)

"Business is a headache," says Olly

The lobby in the Bijou Theatre in Essex Centre was papered with posters in which pretty girls and red and pink colouring predominated.

"Picture business," declared Olly bitterly, "is a headache." He pointed to the display of posters which had engaged Mr. Picobac's attention. "Here I book a sure-fire picture which has lined them up all over the country, and all I get is a sprinkling in the cheap front seats."

"Olly," said Mr. Picobac, "the public was always fickle. Disappointment and frustration is the lot of man. But don't let business get you down."

"What would you do about it?" asked Olly.

"I'd fill up my pipe with Picobac," replied the philosopher, "and have a mild, cool, sweet smoke. When you light up a pipe of Picobac your troubles fade away. Picobac is a *mellow* tobacco, Olly—the Pick of Canada's Burley crop, matured for three years in the wood."

HANDY SEAL-TIGHT POUCH 15c

½-Lb. "LOK-TOP" TIN 60c

also Packed in Pocket Tins

IMPERIAL TOBACCO COMPANY OF CANADA, LIMITED

Picobac

"IT *DOES* TASTE GOOD IN A PIPE!"

Grown in Sunny, Southern Ontario

Have you tried Picobac Sliced Plug - vest pocket tin 15c

CHOWN'S "PROFIT" SALE

You take all the profits, even "Out of Pocket Expenses," on many items during this SALE.

The number of people this sale will give employment to, this July, will depend on how much you make use of our slogan "The More You Buy The More You Save."

Ready Roofing
(Plain Surfaced)
One roll contains 108 sq. ft. Complete with nails and cement for applying.
Light 1.41
Medium 1.79
Heavy 2.05

90-lb. slate-surfaced roofing. Red or green color. Per roll **2.98**

BUILDING PAPER
Approximately 400 sq. ft.
Plain **54c** Tarred **89c**

Roofing Cement. Pints **15c**
Roof Coating. Gallons **79c**

Electric Hot Plate

2-burner, light green finish. Two toggle switches. P. S. Special **2.19**

Lawn Sprinkler
4-arm revolving. "Profit" Sale Special **89c**

Garden Hose

Both one ply and two ply Greatly reduced.
50 foot lengths. Complete with couplings. All rubber currugated seamless hose, black ½".
"Profit Sale" Special **2.19**
Cataract. (1 ply) **2.95**
Flexicord, (2 ply) **4.19**

Water Balls
10 inch Heavy rubber **25c**

Electric Fans
Samson "Safe-Flex"
Can't injure a child's fingers.
6-inch, regular 5.95. P. S. Special **4.19**
10-inch, regular 9.95. P. S. Special **6.95**

IDEAL ALUMINUM
Preserving Kettles
16 .75 | 20 .89 | 24 .98 | 28 Pints 1.29 Each

Pails
Berry
A soldered general purpose pail.
No. 6. P. S. Special **19c**
No. 10. P. S. Special **22c**

Dairy
14 Special P.S. Special **46c**
15 special 55c
14 Sanitary P. S. Special **73c**

We make no claim of being philanthropists (we hope to do our share as citizens but this is our method of expressing our appreciation to all who have assisted to make our first year a success. This sale will assist us write off principle and interest on organization and alteration expenses.

Watch for additional P. S. (Profit Sale) items in this paper and see our windows.

Outing Jug

P. S. Special 1 Gallon **1.38**

Ice Cream Freezers

2 quart "Polaris" Metal P. S. Special **1.27**

Shoes
Softball, No. 201. P. S. Special **1.89**
No. 205, pair P. S. Special **2.07**
Baseball, men's No. 250, P.S. Special **2.58**

Wash Boards
P. S. SPECIAL
Zinc. Each **22c**
Glass. Each **33c**
Enamel, Globe **54c**
Baby, Zinc **19c**

Hay Fork Rope
Irish Manilla
⅞ inch. P.S. Special **22c**

Paris Green
1 lb. tins. **27c**
2 lbs for **49c**

Copotex Dust
Copper-Lime Mixture for Potato Bugs
10-lb. bags. P.S. Special **87c**
20-lb. bags. P.S. Special **1.58**

Cattle Spray
Dr. Williams, ½ gallons **89c**
Whiz. Gallons. P. S. Special **89c**
Barret Crenoid. ... ... Gallons **1.19**

Paint Values
Chown's Special
Eight house colors. Two floor shades
Quarts, P. S. Special **49c**
GALLONS **1.67**

Prices Reduced Turpentine, Oil and Lead
TURPENTINE, OIL AND LEAD
Strictly Pure Turpentine
Large Bottle **25c** Gallon **75c**
Pure Linseed Oil
Large bottle **29c** Gallon **98c**
Pure White Lead
Tiger, 25 lbs. **2.79** Elephant, 25 lbs. **2.95**

Mill Ends
Made in Canada
HOUSE PAINT
Colors: Gray, green and brown.
Gallons only. P. S. Special **1.19**

Painter's Special
25 lbs. Pure Lead, 1 gal. Pure Linsed Oil, 1 bottle Pure Turpentine **3.69**

FREE
Vardol Dry Cleaner
Makes two gallons
35c Bottle
For those who have never used this cleaner. Limited quantity.

SUBJECT TO PRIOR SALE
"Profit" Sale Special
5 gallons of Jap-A-Lac
Endurance White 15.75
Base Coat 15.25
Wall First Coater 13.25
Red Barn 9.25
Zinc-O-Lith White 13.75
Spray-Day-Lite 14.25

EXTRA LOW PRICE ON
WATER PIPE
PER FOOT

Galvanized		Black Gas Pipe	
½-in	.10		
¾-in.	.12½	½-in.	.7½
		¾-in	.09

Cutting to Length and Threading Extra
We stock a full range of Fittings at very lowest prices

Lawn Mowers
"Profit" Sale Special prices. One dollar allowed for your old mower on any new one.
Evencut 8" wheel, 3 knives. 12", 6.49 14", 6.66
Crest, 9" wheels, 4 knives. 14", 7.55 16", 7.79
Victor, 4 blade, 16" 7.88
Taylor-Forbes, new Woodyatt 10½-inch wheels, 4 knives. 14", 10.38 16", 10.69
T.-F. Empress ball bearing, 10½" wheels, 5 knives. 16" 11.74 18", 12.38

For Those At Summer Cottages

SANITARY CHEMICAL		WAKYTE POWDER CHEMICAL	
Per gallon	1.39	Large tin	1.25

Phone 729

HUBERT CHOWN HARDWARE
417 GEORGE ST. - OLD EXAMINER BLDG.

We Deliver

The Examiner

The Peterborough Examiner, published each evening by Peterborough Examiner, Limited. Office: Hunter and Water Streets, Peterborough, Ont.

Subscription Rates: 15c per week in City of Peterborough delivered by carrier; $6.00 per year by mail to outside points.

Members: Canadian Press; Audit Bureau of Circulation; Canadian Daily Newspaper Association; Empire Press Union; Ontario Provincial Dailies Association.

H. L. GARNER, Managing Director.
A. R. KENNEDY, Managing Editor.

TELEPHONE 1600.
Private Branch Exchange to All Departments.

WEDNESDAY, JULY 20, 1938

Making a Confession

Magistrate Woodliffe sitting in court at Brampton dismissed a charge of car theft against William Crush of York township after the accused man swore he had confessed because the police grilled him. He said he had been steadily questioned by police from 1.30 until 8.30, and then decided it would be better for him to confess and take a chance in court.

Just what explanation there was for the questioning or how it was conducted was not revealed in the report from Brampton, the only reference to it being a statement by an inspector that the man had not been questioned for longer than two hours.

Probably William Crush of York township did not understand that he had certain rights as a citizen of this country. If he did not wish to make a statement he need not have done so. His statement that the questioning continued so long that he considered it best to make a confession and take a chance in court is something which should never be necessary in this country.

In the first place he could have refused to make any statement, and if he were prepared to say anything he would have to be warned by the police that anything he might say would be used against him in court. Whether that warning is always given so that people thoroughly understand it is something we do not know. A person taken to the station might be so nervous that he would not know definitely what was being said to him. But it is a fact that there is no power in this land to cause a person to unwillingly make a statement or a confession under such circumstances.

Two Sufficient Reasons

Japan has done something which needed doing — given up the Olympic games for 1940. Under other conditions Japan would have been the logical and right place for the world premier athletic event. It would have been known and assured in advance that the games would have been properly staged, and there would have been a native appreciation of the event which might have been lacking in other lands for Japs are good athletes. Some of them have made records at world gatherings which have never been equalled and probably never will be.

But now all these conditions have changed. There would have been international trouble had the games been held in Japan. There is a marked degree to which national feeling is carried into sports events and that is something for which we know no remedy. Right now there are few nations which approve of the thing Japan has done in China; it is entirely out of touch and out of line with the goal for which this war-weary world is contending, and even if the Chinese affair is over before 1940 the memory of the attack would live.

A nation must start some years in advance making plans for such an event and it costs money, and world financiers do not believe Japan has money to spare for anything except war and Japan itself is probably more acutely aware of that condition than are the world financiers. So there are two good reasons for Japan dropping the Olympiad, (1) Japan cannot afford the expenditure, and (2) there are too many nations which would prefer not to have their athletes identify themselves with the games in Japan.

A Steady Job? Yes—No

Some years ago there was generally a story at Christmas time telling of the bonuses which were being paid to employees of the brokerage firms in New York. Wall Street was happy; business had been brisk and the Christmas bonus was large and comfortable.

This year it is different and a "replacement" committee of the New York Stock Exchange has been trying to see what could be done about it. Replies received from 472 member firms of the New York Stock Exchange reported that 3,979 workers were released in one six-month period, and on June 15 there were 3,579 who had not found employment elsewhere.

The number of people who can be engaged in that business is apparently definitely known, and it all depends on the amount of business which is being done. If the average daily turnover of shares runs to 2,000,000 they would be able to rehire 1,275 workers, but if the turnover lags to 500,000 shares daily they would have to dismiss an additional 1,818 employees.

In such an atmosphere it would be difficult to say whether an individual had a steady job or not. It would not seem such a thing existed for many of the workers. If business is good they work; if it falls off the workers do the same thing. And that is rather a miserable way to live

Not Much Happiness

Dowager Queen Marie of Rumania who died at the age of 62 was a person of beauty and ability. She had a strong mind and her influence in some ways was great, but it could hardly be claimed that in her life there was much of happiness. Her father was Alfred, Duke of Edinburgh, second son of Queen Victoria; her mother was Grand Duchess Marie of Russia. She was married to the Crown Prince Ferdinand of Rumania when she was but 17.

To Queen Marie goes the credit of having turned Rumania to the side of the Allies in the World War. The late King Ferdinand was inclined to be neutral but came under the pressure or influence of Germany, but it was undoubtedly the Queen who stepped in there and lined Rumania up with the Allies.

The eldest of her six children, Carol II., must have been a heartbreak because he renounced the throne shortly before his father's death and went into voluntary exile in Paris, where his method of living was nothing to bring joy to the heart of a mother. In 1930 he returned and was proclaimed king. One of her daughters became widowed when her husband, King Alexander of Jugoslavia, was assassinated in 1934. A woman of purpose she lived years in unhappy times, but was undoubtedly the most outstanding person in the nation.

There Was a Job To Be Done

Rev. A. J. Jackson is rector of St. Hilda's church at Fairbank in York county and has been there four years. Apparently he has ideas of his own about how things ought to be done. It cannot be said that the welcome he received in his new post was all that might be desired; the people were friendly and glad to see him but on the day of his arrival he was served with a writ for the salary-in-arreas of the organist. That writ gave a fair enough indication of the general financial condition of the church to which he had been named.

Mr. Jackson wanted to get his congregation out of debt, so he decided to cut house expenses by moving in and living in the church building. He did his own cooking in the basement; he had a camp cot for a bed and used the general wash rooms in the church premises. He is able to see results as the indebtedness has been reduced from $25,000 to $16,000, and the time will yet come when he will be working on the basis of receiving a stated salary.

Rev. A. J. Jackson has a philosophy of his own which he applies to his work. He believes people's interest in a church can be stimulated by example, and any community, however soured on religion it may appear to be, can be encouraged by another's faith to find new faith itself. He finds people in his congregation who now want to come and do things and it may be that is caused by the feeling that the rector is doing too much himself. Certainly the critic can not raise his voice to say that Mr. Jackson went into the ministry for what he could get out of it. And we dare say if the question were asked Mr. Jackson would readily and gladly admit he is finding wholesome pleasure and satisfaction in the work to which he has set his hand.

Johnny Gray Says It's Wrong

They have teachers for almost everything now, and we're not bent on arguing that it is entirely wrong. In Y.M.C.A. tanks they are teaching boys how to swim and that is right enough, and some of those who give instruction are also giving interviews to the press. And like as not that's right too.

We noticed where Johnny Gray, who is teaching 200 little chaps to swim at the West End Y.M.C.A. in Toronto has been saying things about throwing boys into deep water and telling them they must swim out or go down. He does not like the idea and probably Johnny is right about that. He says is destroys confidence and makes the boy afraid of the water.

But it used to be done that way. It was even so at the swimming hole at Mud Creek. Just why there was any water left there in summer no one ever seemed to know. Probably because there was a hole there and the water could not run out although on sanitary grounds alone it should have done so. Perhaps Johnny Gray never had experience in that kind of a swimming place. He would not know it was best before going in to stand on the bank and throw in a few stones to cause the turtles and crabs and blood suckers and other forms of life to move on a little bit. Perhaps he would not know that it was best to have a little fire on the bank to make the blood suckers leave go where they had fastened on the toe.

At Mud Creek they used to throw the little chaps off the high bank into the deep water. There was nothing in the township bylaws or the Ditches and Watercourses Act to say it should not be done, and there was the tradition of a good many years to say it should be done. Therefore it was done. The little chaps discovered that after they sank beneath the muddy waters for a distance they came to the surface again, and they also found that with a series of splashing and kicking they could make their way to shallow water. After a fellow had been thrown in he felt bigger; he had become a member in good standing of the Mud Creek swimming hole and he was even inclined to boast about it a little. But Johnny Gray says that method is wrong. Always ready to receive instruction from an expert we admit he is right, but also reserve the opinion that the pitching in method had its points.

And Now He Is Happy

One man is ready to make an honest admission. Truth is he has made it. He was for years rich but his money has gone. The business in which his wealth was invested and from which his income came has fallen into the hands of receivers. He no longer lives in the large home which was his, but is in a very modest sort of lodging. His experience as related to a New York paper is this:

"Yes, I admit I lost just about everything and I deserved to. I did not understand the business which I inherited from my father. I received a good education and graduated from university but I did not know the business. I was in the office but I found that everything there was in the hands of others who appeared to know what to do. It was all right and everything was satisfactory when I finally came into possession. Then when the crash came I found I did not know what to do. I did not have my hands right on the situation; I did not know where to curtail or how to strive to offset the wreck which we saw coming.

"When it was all over I had to begin life anew and I was 46 years old. It was then I found how little I knew. There was no demand for my services and I had actually no capital. If I had I would have been afraid to put it into business and when fear grips a man he is through. There was a small store on the corner near where we went to live and I used to talk to the man who ran it when making purchases there. His little place of business had not closed during the depression and he made the suggestion that I might get a start if I knew his business. I jumped at the idea. I forgot what a come-down it was from the place I used to occupy. He put me to work waiting on people and then I began to learn a business from the bottom up. I worked longer hours and I worked harder than I had ever done before. There were no row of buttons on a desk before me which I could press when I wanted something done. I was actually learning to do things myself and I was finding out how they should be done and there are lines of small business where this is above all necessary.

"By the time I was 52 years old the man who ran the corner store decided he would open another a few blocks away and he put me there to run it and that is what I am doing today. The trade is increasing, not rapidly, but surely. The amount of money I make is no greater than I used to pay one of my secretaries, but I am running the business. I am not taking assistance from any person. In our little home we count it a treat to step out now and go to the movies while there were years when he had a box at the opera for the season. When I look back on the months I spent after the crash and think of the way in which my pride was hurt, and how I was spending days licking my wounds and feeling sorry for myself—and compare it with my position now I can come to only one conclusion and that is that I am happy."

It is not every man who could or would solve his problem that way, but it is not difficult to understand why that New Yorker says today he is happy. He has in mid-life made another start; he has moved to a lower plane but he would have been on a still lower one had he not started at the bottom and in a humble way to do his rebuilding. It is better to forget the past and live in the present than to make the present miserable by thinking about the past.

NOTE AND COMMENT

Hamilton reports a cat which will eat ice cream cones only after the temperature reaches 90 in the shade, since which time the family has sold the thermometer.

Premier Hepburn has condemned the Dominion government's housing scheme as foolish and as something which exists only on borrowed money. If he were leader of the Conservative Opposition at Ottawa he could hardly have said more.

There was a picnic in one of our parks the other day with races and all manner of events, but the feature which appealed to us as about right for a warm weather picnic was the bean guessing contest.

Minister of Highways says the postmen are the best pedestrians for they are much on the streets and cross frequently but seldom are in an accident. Perhaps the average driver tipped his postman at Christmas and feels he has a few months of service coming to him that he does not wish to disrupt.

COUSIN EZRA

(By A. R. K.)

¶ My Cousin Ezra lost his hair, and up on top he's pretty bare, it sprouts up there no more; yet there were times long years ago, when Ezra's wool would grow and grow, he brushed it pompadour.

¶ He split it in the centre too, and followed each new style that grew, and he was always right; he had such crops upon his dome, he'd almost wreck the family comb, it reached enormous height.

¶ When Ezra started shedding hay, he tackled it without delay, he started there and then; he would not lose the gorgeous crop, that decorated well his top, and walk with baldish men.

¶ For years my cousin wouldn't cease, and he bought lotions, he bought grease, and ointment blue and red; he rubbed so hard I used to fear, he'd wear a hole above his ear, another in his head.

¶ And Ezra used the looking glass, to see if he was growing grass, or if a hair would sprout; he rubbed so hard before he'd done, that if a tiny hair had come, he would have rubbed it out.

¶ And when he rubbed his head some more, long hairs would drift toward the floor, then Ezra called cease fire; if he had all the ducats now, he spent for ointment for his brow — he says that he'd retir

"Mail-It-Away" Reaches India

IT IS INTERESTING to note the idea of the Trent Valley and Kawartha Lakes district which a resident in India received from looking at a copy of the Mail-it-Away edition of the Examiner. Mr. A. O. Phillips of 167 Antrim street, city, forwarded a copy to his brother, Capt. J. O. R. Phillip of the Army Education Corps at Meerut, U. P., India.

The letter acknowledging the receipt of the edition was mailed in India on July 3, and arrived on July 15, a matter of 15 days. It came via air mail from India to England.

Capt. Phillips writes:

My Dear Alf:

The Annual Vacation Number 1938 of the Peterborough Examiner has just arrived. Thanks very much. My first impression was, from a cursory examination, like that of the old lady who saw a Giraffe at the Zoo for the first time "I don't believe it." There cannot be so many fish, in one place. Then I began to wonder why Peterborough, Ont., was not known universally as "The Fishermen's Paradise."

The excellent reproductions of the camera studies and snaps made me long to visit such a magnificent area. I have caught fish in many parts of the Empire, and I shall now have a lasting regret that I cannot try my skill in your Trent Valley, Kawartha Lakes and the Haliburton Highlands.

After persuing the Examiner more carefully I now understand how Peterborough manages to find a place on the map. The mention of map reminds me of a criticism. The intriguing and unique picture map, starred on the back cover and its supplement on page 12, section III, like your winter, left me cold, and like your summer made me hot under the collar, because I still cannot tell from them the distances. Why not give a scale line or some pictorial indication of the areas? I was taught as a school boy that Canada is a land of vast spaces and huge distances. How far is it from Peterborough to Haliburton? On page 23 I see that the Trent's length is 237 miles, but have you any crows in Ontario?

My most forcible impression is that the folk of your district are exceedingly fortunate to have such wonderful fishing on the doorstep. Surely "The smiling waters and happy lands" must produce smiling faces and happy hearts.

The more I look at the splendid illustrations, the more I long to come to see if they are at all true. I am sure that no one within comfortable travelling distance could resist the appeal of the Examiner to spend a holiday in the area. When you show such fish, such scenery, such naiads and such boating and hotel facilities I shall be surprised to know, that when your proposed highway is completed, that you will even have enough camping sites for the influx of visitors, who, like myself have found for the first time that Peterborough has a good reason to find a place on the map.

I can see that I shall spend many happy hours, just re-examining the pictures and interpreting the context. I used the word interpreting because I only know English and not Canadian. I don't blame the Examiner for that, but what is a lunge, what is a muskie? I should like to add, in conclusion, if you won't consider it presumptuous, that I consider the 1938 issue absolutely splendid—line, hook and sinker.

As ever,
Your loving brother,
James.

A NATIVE TELLS IT.

(Toronto Star)

THE GOVERNMENT of the island of Papua is carried on by the commonwealth of Australia. Sir Hubert Murray has been the administrator for thirty years and his annual reports are full of interest. His latest report relays the story told by Mr. Cridland, resident magistrate of the northeastern division, of how his native interpreter, who heard the coronation proceedings at Westminster over the radio, described the ceremony to a native village councillor. The interpreter said:

"King George, he dead. Number one son, Edward, he no want him clothes. Number two son, he like.

"Bishop, he make plenty talk along new King. He say 'You savvy taravatu? (laws). You look out good along all the people?'

"King, he talk 'Yes.'

"Then bishop, and plenty government men, and storekeeper, and soldier, and bank manager, and policeman, all he stand up and sing and blow him trumpet.

"Finish."

If broadcasts should be concise and stated in understandable terms by the most simple minds the Papuan interpreter's effort was a triumph.

ACCIDENTAL MIRACLE

(Detroit Free Press)

AT LEAST TWO people in Ontario must believe that miracles still happen, as well as accidents.

Their car stalled on a grade crossing.

A train came along at 80 miles an hour and cut off the front quarter of the car as cleanly as if a giant knife had done it.

They were left seated in the other three-quarters, without a scratch, although suffering from shock.

There's a man and his wife who have something to write home about.

Unfortunately, for most people who drive onto grade crossing, when trains are approaching, there's nothing to write home about except funeral arrangements.

THE COME-BACK

(Stratford Beacon-Herald)

St. Thomas Times-Journal: "Says the Stratford Beacon-Herald: Add to Premier Hepburn's great achievements giving away Ontario's million-dollar Chorley Park when nobody would buy it at any price. But in some cases it is an achievement to get rid of a 'white elephant,' and Chorley Park became such when it ceased to be government house." Yeah, but it didn't become a white elephant until Premier Hepburn made it one.

BUSY MAN

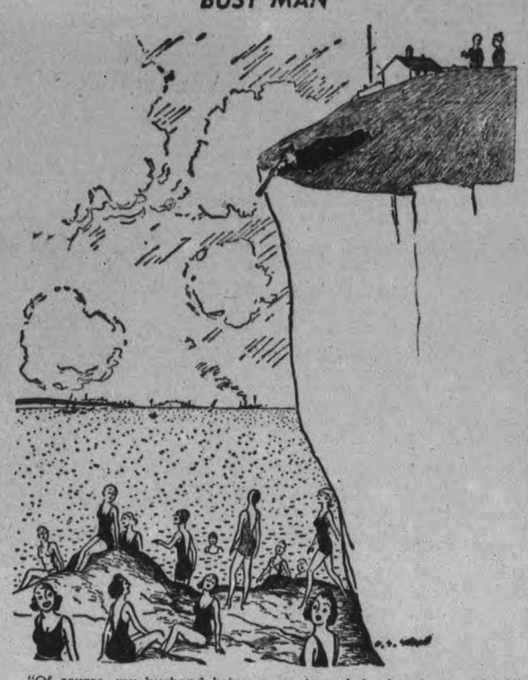

"Of course, my husband being a coastguard, he has to go out with his telescope every day." —London Opinion.

• Says Manion Pledge Was Weak

(Financial Post)

THE CONSERVATIVE convention and the party's new leader, Hon. Dr. R. J. Manion got off to a most unpromising start when they rejected the opportunity to give national leadership on the railway problem. Neither the party nor its leader gave evidence that they approach the subject with an open mind or that they have clear convictions along what lines a solution must be found.

Dr. Manion was for five years Canada's Minister of Railways during which time he came to grips with the problem in its most ugly manifestations. He was instrumental in bringing to an end the Thornton regime of waste and extravagance and was responsible for important economies which he realized were so essential if the country were to avoid financial bankruptcy. Only two years ago he wrote in his book, "Life is an Adventure":

"Canada cannot go indefinitely paying $50 millions per annum for the Canadian National. . . .

"The national economic life is at stake today, and, if it is to be salvaged all must be ready to assist even at the cost of some real sacrifice."

✧ ✧ ✧

These statements are equally true today. Yet in his nomination speech, Dr. Manion went out of his way to emphasize the things he would not do about this railway problem. He gave no indication of what he would do to work toward its solution.

The railway resolution which finaly emerged from the convention itself was essentially negative. It first declared "opposition to any plan of unification or amalgamation," then pledged the party to secure "co-operation . . . under a non-political board" provided the rights of labor were safeguarded by pensions for employees displaced and provide that liens which "contribute to and are essential to the national development of our country be preserved and continued."

More than three quarters of the resolution was devoted to what the Conservative party will not do. Its one positive suggestion gave little evidence of the party's willingness to go out of its way to achieve any permanent or effective solution.

✧ ✧ ✧

There will be no solution of the railway or any other pressing national problem so long as political parties lack the courage to face issues squarely and with an open mind.

Dr. Manion may have very definite personal convictions on the matter of rail unification. But he should not, on the first day of his leadership, have permitted his hands to be tied on the country's biggest problem. His frank statement last week that "I am not the servant of any individual, class, group, section or interest, big or little" is already qualified. Dr. Manion—as was Mr. Bennett—is already the slave of an unnecessary and undesirable commitment.

The convention voted down, both privately and publicly, all attempts to meet the railway issue squarely. It rejected in bad grace the moderate but clean-cut amendment which urged:

"That the Conservative party pledges itself to find ways and means to solve the railway problem, also pledging that in its solution, temporary and permanent employees of both railways and their families will be adequately and fully protected."

There was nothing of national leadership in the negative, hesitant stand of the party and its new chief.

• The Average Car Trip Is 20 Miles

WHILE WIDESPREAD use of the motor car for travel is increasing lengthy trips, most highway traffic remains local in nature and cannot be channelled on a few trunk routes.

Eighty out of every 100 motorists on the main highways today are headed for destinations less than 20 miles from home, and only two out of 100 are going more than 100 miles.

This is shown in preliminary figures for 11 of the states now cooperating with the United States Bureau of Public Roads in making highway planning surveys.

These studies are under way in 43 states. From this survey work the Federal highway authorities expect to obtain sufficient factual data on the principal requirements of highway travel in all areas of the country to be able to project highway development for years to come along sound and economical lines.

Typical of the information being collected are the following results recently announced by the Bureau of Public Roads:

"The main highways and their extensions through cities carry 58.9 per cent. of the total motor vehicle traffic; 30.8 per cent is on the large mileage of other city streets, and scarcely more than 10 per cent. of the total occurs on all secondary and local rural roads which, in mileage, have eight times the extent of the main highways.

"Preliminary data from 17 States show traffic on the main highways and trans-city connections to be 58 per cent. urban in origin and 42 per cent rural. These are approximately the percentages of the urban and rural population in the States where the counts were made.

• But Our Debt Has Increased

(Woodstock Sentinel-Review)

IN THE BRANTFORD by-election emphasis has been laid by the Conservative candidate and supporting speakers upon a charge that the Hepburn government has "gouged" the city in a way which has caused an increase in municipal taxation from 42 to 46.5 mills, or something like that. The argument is that the amount assumed in respect of mothers' allowance and old age pensions, and the one-mill rebate, are together less by about $70,000 than the income tax revenue which the government took away. To arrive at this conclusion, however, it is estimated that income tax in Brantford would now be about $125,000, whereas it was only $55,000 in the depression years. Whether or not that is a fair assumption, Brantford citizens are in best position to judge. Woodstock's assessment for income tax purposes decreased, as it happened, about the time the government took over the levy. Statistics are not at hand, but income tax probably brought in about $8,000 here, whereas mothers' allowances and old age pensions ran to something like $9,000, and the one-mill rebate amounts to $7,457.

Some municipalities have gained by these transactions; others, mainly the large cities, have lost substantially. There may be ground for criticism at Brantford. But it does not sound like a very effective argument, and it seems a pity to waste a lot of time upon it when the government is so vulnerable at other points. The thing amounts only to a shift of taxation, in any event, and pretty much the same persons pay it. All that can be said is that insofar as the municipality has actually lost revenue, property taxpayers in that capacity are adversely affected.

A much bigger question is the incidence of provincial taxation. Premier Hepburn said at Brantford on Saturday evening his government had reduced the debt. Page 67 of his own budget address shows that the debt at beginning of his regime was $358,477,000, whereas at the end of March, 1937, it was $405,436,000. Provincial revenue has been increasing year by year and for the current fiscal year is estimated at $85,795,308, compared with about $50,000,000 at close of the former administration. Taxation in this province is on a scale well worthy of discussion in any by-election compaign.

• This Man Found An Opening

(Windsor Star)

EVERY NOW AND then we hear some young man lamenting that the days of opportunity have passed, that there is no longer a chance to start humbly and get somewhere.

Yesterday the Windsor Kiwanis heard an address from a leader whose own record proves that the pessimists are wrong.

The speaker was Ted Bauland, manager of the Walkerside Dairies at London. Eight years ago Mr. Bauland arrived in Canada from his native Holland. He had $36 in his pocket, he could not speak English and he had no job. He bought a ticket for London and secured employment on a farm. Eventually he secured an Arts degree at McMaster University and now occupies a responsible position.

Hard To Believe How Time Flies

JULY 20

1908: Dave Hartley, Peterborough's pedestrian painter claims to have proof he was drugged during the walking race in Brock Street rink in April.

Coleman Brothers remodelled confectionery store is opened with an orchestra in attendance.

Desks for the new Collegiate Institute have arrived and will be installed soon.

St. Peter's choir holds its annual picnic, travelling by steamer Rainbow to Stoney Lake.

Arthur Mitchell catches thirteen lunge in a week in the vicinity of Jubilee Point.

1918: Flour mills at Fenelon Falls are destroyed by fire. The building was the property of the town.

First of a series of dances is held at Chemong Park under the auspices of Peter Robinson Chapter, I. O. D. E.

Council decides to hold its present supply of wood to act as a fuel reserve during the winter.

Playgrounds Association is considering the advisability of affiliating with the Board of Trade.

Eggs are selling here today at 46 and 48 cents a dozen and chickens at 28 cents a pound.

1928: F. V. Clemnti, chief clerk in the C. N. R. office and for 50 years in the service of the company is presented with a gold locket and chain by the staff.

Kiwanian Leo Copp of New Liskeard tells the local club of conditions in the North.

The muskrat breeders decide to hold their next annual convention at the Patte-Wolff fox farm in Smith.

Crops in Peterborough area are reported as in fine condition in spite of a very late start.

Kiwanis team defeats Moose 14 to 7 in the first game of the junior City League playoffs.

A Bible Message For Today . . . .

AND THE JEWS' passover was at hand, and Jesus went up to Jerusalem, and found in the temple those that sold oxen and sheep and doves, and the changers of money sitting:

And when he had made a scourge of small cords, he drove them all out of the temple, and the sheep, and the oxen; and poured out the changers' money, and overthrew the tables; and said unto them that sold doves, Take these things hence; make not my Father's house an house of merchandise.

And his disciples remembered that it was written, The zeal of thine house hath eaten me up. Then answered the Jews and said unto him, What sign shewest thou unto us, seeing that thou doest these things?

Jesus anwered and aid unto them, Destroy this temple, and in three days I will raise it up. Then said the Jews, Forty and six years was this temple in building, and wilt thou rear it up in three days? But he spake of the temple of his body.

When therefore he was risen from the dead, his disciples remembered that he had said this unto them; and they believed the scripture, and the word which Jesus had said.— John ii, 13-22.

THEY STILL DO IT.

(Detroit Free Press)

THE HIT-AND-RUN driver is not a new menace to life and limb.

A half-century ago, according to the files of The Detroit Free Press for July 10, 1888, the police were looking for two women who "sneaked" after their buggy had knocked down and injured a seven-year-old boy on Junction Ave.

Which merely goes to show that human nature was much the same in horse-and-buggy days as it is in the automotive era.

And it will probably continue to be much the same until the law cracks down harder on the most despicable of all types of drivers, those who leave the scene of an accident, with out trying to give what aid they can to the victims of their recklessness.

SPEAKING OF SPIES.

(New York Times)

BRITISH newspaper owners have long been opposed to the tremendous powers of the government under the officials Secrets Act even though they have been seldom used, and an airing of the entire matter will be welcome to this group. In this connection there is one amusing Fleet Street story about a reporter who wrote an article giving certain details of a new British fighting plane. According to the story he was summoned by government officials and threatened with jail if he did not reveal the source of his data. Thereupon he produced a three-month-old issue of a German aviation magazine.

A Bit of Nonsense

NOT GUILTY

The inspector was examining the class.

"Who drove the Israelites out of Egypt? You," he said, pointing to a boy in the corner.

"Twasn't me, sir," replied the boy. "I only came back from the country last week."

All this was accomplished in eight years— and by a young man not familiar with our language. Some native Canadians, by contrast, have been sitting around for eight years, finding fault with conditions and lamenting their lot. While they were moaning, the Hollander was getting somewhere.

"I would rather starve to death in the city than work on a farm," a young man told us on one occasion a few years ago. Yet Mr. Bauland went on a farm and now he's back in the city — and very definitely not starving to death.

Yes, opportunities are still floating around for young men who have that certain something

U.S. Medicos Hit 850 Million Health Program

WASHINGTON, July 20—(AP)—Officials of the American Medical Association heaped criticism today on a recommendation for an $850,000,000 Government health program in the United States.

The far-reaching venture, proposed to the National Health Conference yesterday by a committee appointed by President Roosevelt, would have two general aims:

1. It would expand general public health facilities, try to eradicate tuberculosis, venereal disease, and malaria and to control pneumonia and cancer deaths, and develop maternal and child health centres.

2. It would use some State, Local and Federal funds to build hospitals, maintain free beds, and give grants-in-aid for research.

Presentation of the proposal by a committee on medical care appointed by the President started an immediate dispute.

Brand it Unworkable.

Dr. Irvin Abell of Louisville, Ky., President of the American Medical Association, termed the program unworkable. Dr. Hugh Cabot of the Mayo Clinic, Rochester, Minn., a leader of the "Rebel" group in the Medical Association, replied:

"Maintenance of the standards of medical practice by the medical profession as it present organized has been grossly unsatisfactory."

In his first comment, Dr. Abell argued that further studies were needed because medical requirements varied widely in different localities. He added:

"Those people who think that they can devise a centrally controlled medical service plan which can be fitted to the varying conditions of the states, counties and cities of this country are discussing theories which no practical health administrator could possibly approve."

Dr. Cabot said he did not feel much confidence in the results of the A. M. A. survey of medical needs. He asserted thousands of persons lacked medical care while thousands of young physicians "are starving to death."

JANETVILLE

Rev. M. A. and Mrs. Bury visited Mr. Ernest Hill at Weston on Wednesday and were accompanied as far as Port Perry by Mrs. Peel, who spent the day with her sister, Mrs. Hocey.

Mr. and Mrs. Sam Stinson spent the week-end at the home of their son, Mr. Arthur Stinson of Warkworth and while there celebrated their forty-eighth wedding anniversary.

Miss Dora Purdon of Port Hope, is a guest of her uncle and aunt, Mr. and Mrs. R. J. Burn for a week or so.

Mr. and Mrs. Marwood McGill of Cavan, were week-end guests of friends in the village and were accompanied home by their uncle and aunt, Mr. and Mrs. W. McGill, who will remain for a week's vacation.

Mr. and Mrs. Roy Pipher and daughter Marjorie of Trenton, N.J., were guests at the home of Mrs. Pipher's brother, Rev. W. H. V. Walker, for the past week.

L.O.L. No. 64, L.O.B.A. No. 1012 and the boys' band as well as a large number of local citizens, enjoyed the 12th of July celebration at Peterborough on Tuesday.

The many friends of Mrs. J. Capstick will be pleased to learn that she is making a splendid recovery since her recent major operation in Nicholls Hospital, Peterborough.

Mr. and Mrs. McConnell were Sunday guests of Mr. and Mrs. W. Armstrong and were accompanied home by their nieces, Miss Ruth and Marie Armstrong, who will remain for a week or so.

The entire community was grieved to hear of the passing of Mr. Ernest Hill at Weston early Friday morning in his 38th year. Sincere sympathy is extended to the sorrowing widow and four small children.

Still Fighting

Found in the hills of San Luis Potosi, Mexico, and interviewed for the first time since he flung down the gauntlet in defiance of the government of President Cardenas, General Saturnino Cedillo, former minister of agriculture in the Cardenans cabinet, declared: "I never felt better in my life, nor less like giving up a fight." The feudal lord of San Potosi laughed at Cardenas' charge that he (Cedillo) has received $90,000,000 from the foreign oil companies, whose properties were confiscated by the government. "If I had $90,000,000," said Cedillo, "Cardenas would be where I am now, and I should be occupying his place."
—Photo copyright by Editorial HOY, Mexico City.

Gay Decorations Greet King On Paris Arrival

The King and Queen were greeted by gaily decorated streets upon their arrival in Paris for the first state visit of a British monarch to France in 24 years. The entrance of this French department store, pictured, is typical of the decorations adopted by most of the Parisian shops.

OBITUARY

GEORGE R. POST.
(Examiner Correspondence.)

TWEED, July 20. — Following an illness of some weeks' duration, one of the most respected and widely-known residents of the township passed away at his residence, West Huntingdon, in the person of George R. Post, on Monday evening.

Mr. Post, who was a son of the late Elisha and Mary Elizabeth Post, was born on the Fourth Concession of the Township of Huntingdon on September 10, 1860. He spent his entire life in this townhsip. His parents were descendants of United Empire Loyalists.

In religion, Mr. Post for many years was a member of St. Andrew's Presbyterian Church, West Huntingdon; and later a member of the United Church of that place, where he was made elder and held that position until the time of his death.

Fraternally, he was a member of the Orange Lodge at Beulah and later became a member of the L. O.L. No. 300 of West Huntingdon. He was honored by this lodge as an honorary member and senior Committee Man.

Left to mourn his loss are his widow, formerly Miss Sarah Rollins, four daughters, Mrs. Lorne Brough of Zion's Hill, Mrs. Harry Lee of 240 William Street, Belleville, Mrs. W. J. Tuft of Zion's Hill, Mrs. Sandy McCurdy of West Huntingdon; one son Elmer at home. Eleven grandchildren and one sister, Mrs. Jane Madden of Lacombe, Alta., also survive.

WILLIAM NEALS.
(Examiner Correspondence.)

LIFFORD LINE, July 20.—One of the oldest and highly respected citizens of Manvers in the person of William Neals passed away early Thursday morning at the home of his son Harry Neals, with whom he has made his home for the past several years. The late Mr. Neals was in his eightieth year and came from Hope township where he was born, to reside in Manvers in his early teens. His parents were the late Mr. and Mrs. John Neals, well known pioneers of Manvers. His wife, who predeceased him thirty years ago, was Susan Staples, daughter of the late Mr. and Mrs. Thomas Staples. Rev. Curtis, of Lifford circuit, performed the marriage ceremony. To their union was born four sons, Herbert, Harry and Walter of the Lifford community, and Perry of Peterborough. The late Mr. Neals was a life-long successful famer, being particularly interested in farm stock.

The funeral, which was held at two o'clock Sunday at his late residence, was very largely attended by a wide circle of friends and relatives. Rev. C. H. Ferguson was in charge and spoke a comforting message based on the words "Let not your heart be troubled. Ye believe in God, believe also in me." Robert Sisson presided at the piano for the singing of two favorite hymns, "Nearer My God to Thee" and "Abide With Me." Mr. Harry Preston sang touchingly "One Sweet Solemn Thought." Following the service at the home the funeral cortege, of unusual length, proceeded to Graham's cemetery, where the remains were laid to rest in the family plot.

Left behind besides four sons are a sister, Mrs. T. E. Staples of Lindsay, and a brother, Mr. John Neals, of Cobourg. Passed on are two sisters, Mrs. Gibson and Mrs. Gallaher, also two brothers, George and James Neals.

Ten grandchildren carried beautiful floral tributes at the home and graveside.

Pallbearers were six nephews, Cephas Staples, Offa Staples, Archie Wilson, Clarence Neals, Percy Neals and Ted Neals.

Report Surplus For Australia

CANBERRA, July 20 — (CP). — Receipts of the consolidated revenue fund of the Commonwealth of Australia exceed expenditure by approximately £3,500,000 ($13,895,000) according to the interim statement by Commonwealth Treasurer R. G. Casey for the fiscal year ending June 30, 1938.

This surlus was mainly due to the receipts for customs and excise revenue having exceeded the estimate by approximately £3,880,000 ($15,403,600).

The cost of invalid and old age pensions was £1,800,000 ($7,146,000) in excess of the previous year's expenditures due in large measure to higher rates, normal increase in the number of pensioners receiving benefits and to the fact that there were 27 pay periods in 1937-38 as against 26 in the previous year.

The total amount provided during 1937-38 for sinking fund purposes was £10,280,000 ($39,811,600).

AUSTRALIAN SKIING

MELBOURNE—(CP).—Four Austrian skiing instructors arrived here recently to coach at Australian and New Zealand snow resorts during the winter.

Prepares For Debut

Sally Clark, sister-in-law of John Roosevelt, son of President Roosevelt, is shown rehearsing for her debut as a singer at the roof garden of the Ritz-Carlton hotel in New York. Her sister, Anne, became John Roosevelt's bride last month.

Maskinonge

TORONTO, July 20 (C.P.). — Newspaper proof-readers have a harder time with the spelling of maskinonge, a variety of fish, than almost any other fish. The variety of spellings range from 'lunge to muskie. Even the Ontario Department of Game and Fisheries has plenty of trouble with spelling the word. In the Game Act the name is mis-spelled at least once as maskinonke.

Wait Ireland's Statement On Resignation

TORONTO, July 20 (C.P.). — A promised statement from W. H. Ireland, president of the Ontario Conservative Assaciation, was awaited to-day to set at rest recurring reports his resignation was imminent. Three candidates already were in the field for the position.

Also a subject of considerable discussion on the eve of the association's annual meeting was the position of Hon. Earl Rowe, leader of the Provincial Party, who controls its affairs from his Dufferin-Simcoe seat in the House of Commons. Mr. Rowe has said he would make a statement regarding the leadership before the meeting to-morrow.

The drawing up of a new constitution and election of officers were on the agenda of the meeting. But reports that some members, anticipating Mr. Rowe's withdrawal from the leadership, planned to make a move toward calling an early convention encouraged more than the usual interest in the gathering.

Among possible successors mentioned were Leopold Macaulay, House Leader in the Legislature, and Col. George Drew, prominent Toronto barrister and politician. It was expected the outcome of a provincial by-election in Brantford to-day, necessitated by the recent death of Labor Minister M. M. MacBride, would have some bearing on Mr. Rowe's declarations before the meeting.

Announced candidates for the presidency were Cecil Frost, provincial organizer; Joseph Sedgwick, formerly of the Attorney-General's staff, and Lyn Spencer, Welland lawyer. Mr. Ireland was reported to be retiring. He promised a statement to-day on his position.

Despite the drought, the Dominican Republic expects to raise 26,000,000 pounds of tobacco this year.

Profitable Railway

HANKOW, July 19—(CP-Havas)—Despite constant Japanese bombings, the Canton-Hankow railway realized a profit of $4,000,000 for the financial year ending last June 30, it was announced today. Twenty-five per cent. of this figure is to be diverted to the Boxer Indemnity Fund, with the balance earmarked for railway construction.

Uncommon Disease In Sidley Case

TORONTO, July 20 (C.P.). —Ontario Government investigation into the death of Mrs. Mabelle Horlick Sidley, heiress to the Horlick Malted Milk millions, continued to-day, but the extent of its progress remained undisclosed as authorities prepared for an inquest next Tuesday.

Pathologists conducting an autopsy were expected to be among major witnesses at the inquiry. Dr. W. L. Robinson, one of a group of eminent specialists examining the brain of the woman who died here on July 6, said yesterday indications were apparent she had suffered from an uncommon disease.

"We have enough to show indications of a rather uncommon disease, but one well known to the profession," Dr. Robinson said. "The actual details will be revealed at the inquest. That is all I can say at present."

Mrs. Sidley died at the home of W. Perkins Bull, prominent Toronto lawyer and historian, who was bequeathed $250,000 and one-third of the residuary estate variously estimated to value from $4,000,000 to $10,000,000. Mr. Bull has been subpoenaed for the inquest.

Bull Quizzed 2 Hours.

For two hours yesterday Mr. Bull and his lawyer, I. F. Hellmuth, conferred with J. B. Peck, solicitor to the Provincial Treasury, at Queen's Park. It was presumed Mr. Bull was questioned regarding Mrs. Sidley's estate. He said later: "While they know what they are doing, they did it in a nice, courteous way."

Bank deposit boxes held here under Mrs. Sidley's name have been sealed pending completion of the investigation. Bull's bank assets have been tied up to an extent that prevents him from making any financial transaction.

It was understood Treasury Department investigators are checking up assets of the estate of Mrs. Bull, who died intestate on October 24, 1934. It is believed to be valued at $130,000.

'Babes in Woods' Return Home

Once more safely in their mother's arms, Lawrence Stuffle, six, and his two-year-old sister, Isabel, are wondering what all the excitement is about after spending two days and nights in the dense bush and marshes surrounding Plevna, Ont. Three hundred searchers combed the countryside for 50 hours in search of the lost babes, who emerged from the woods by themselves, none the worse for their experience. The only food the children ate, during the two days, was some raspberries that Lawrence picked and fed to his sister.

Attendance at the 1938 Poznan Fair in Poland was nearly three times that of last year.

1832 1938

Standards . . .

High standards of service to our clients and a genuine helpfulness to the community are fundamental principles of this century-old bank.

World-wide facilities in every department of banking

The BANK of NOVA SCOTIA
OVER A CENTURY OF BANKING SERVICE

36.1B

ZELLER'S *Annual Sale of Lovely Lingerie*
BARGAIN PRICES!

SLIPS $1 Value!
Three popular styles, as sketched! Rayon satin and super-soft Bemberg slips: tea-rose, white. Good sellers at our customary low price of $1. . . . Featured during this *"once-a-year"* Lingerie Sale at 69c

PANTIES 25c Value!
First quality, fancy woven rayon panties. Small, medium, large sizes. White. Tearose. So inexpensive, thrifty ladies will buy 'em by the half dozen. SPECIAL 15c

GOWNS $1.39 Value!
Don't overlook this *"once-a-year"* opportunity to buy expensive looking nighties, at an exceedingly low price. Appealing princess-effect style - rayon satin, and daintily embroidered. White, Tearose. $1

SLIPS WORTH 49c! — Straight cut style — trimmed with lace or fagotting. Sizes 32 to 40. White or tearose suede - taffeta. Adjustable shoulder straps. Special 37c

PANTIES BLOOMERS VESTS — Tailored and lace-trimmed undies. (Subs.) Great variety! Mellosuede! Run-proof celasuede! White and tearose. Small, medium and large sizes. Special, each 27c

CLEVELAND TRIBE ENDS YANKS' WIN STREAK ON HOME LOT

Indians Clip Yanks' Lead To Half Game

NEW YORK, July 20.—(AP).—Mel Harder, Cleveland Indians' veteran right-hander, beat the Yankees 5-3 with six hits Tuesday and cut the champions' lead over the Tribe to half a game.

The defeat broke a seven-game winning streak for the Yanks and was their first in the stadium since June 8. They had won sixteen straight on their home grounds.

Harder was in command all the way in the opening game of this crucial four-game series. He wavered only twice. In the second, George Selkirk, the Yanks' slugging Canadian, dropped a homer into the right-field stands, and in the ninth, with Tom Henrich on second, Bill Dickey poled his eighteenth of the season into the same stand.

The Indians started to work on Bump Hadley in the second, when Earl Averill pumped a homer into the right-field stands, but they scalped the rotund right-hander and won the game in the fourth.

Jeff Heath, formerly of Fort William, Ont., opened this frame with a hit through short. After Hadley walked Averill, Hal Trosky singled to right and Ken Keltner hit to left. Two runs came in and the Tribe got a third when Rolfe shot Harder's grounder to first and Gehrig's throw to the plate was too late to catch Trosky.

Detroit Beaten 4-3.

Rick Ferrell's double in the tenth inning with two mates on base broke a tie and gave Washington a 4-3 decision over Detroit.

The Tigers had evened the score in the ninth when White scored on a single by Pete Fox. The Senators nicked Vernon Kennedy for fourteen hits. The Tigers collected six off rookie Ken Chase and three off Hogsett, who relieved Chase in the ninth.

The defeat dropped Detroit into sixth place and moved the idle Chicago White Sox into fifth.

Napanee Gibbards Win By 7-2 Count

NAPANEE, July 20 (C.P.).—Napanee Gibbards strengthened their playoff chances with a 7-2 win over Kingston in a scheduled Bay of Quinte Intermediate O.B.A. game here last night.

Stan Spratt outpitched the veteran Yammy Jamieson, whose offerings were hit hard by the locals. Curry featuring with three out of four, including a triple, for as many runs. Spratt had five strikeouts and Jamieson two, and each walked a batter. Udell and Abber Joyce were best for Kingston with three and two hits, respectively, but Mickey Compeau, the league-leading batter, failed in five tries.

Kingston	010 000 001—2	8	5
Napanee	203 002 00x—7	10	5

Jamieson and J. Arniel; Spratt and Cairns.

Umpires—Corrigan and Loucks.

Lottery Cards Nabbed

MONTREAL, July 20 (C.P.). — Thirty thousand lottery cards were seized by Provincial Police yesterday in a raid on a St. Lawrence boulevard printing plant. No arrests were made. Included in the seizure were 15,000 baseball cards and a similar number labelled "Fight Special."

Record-Breaking P. G. A. Champion

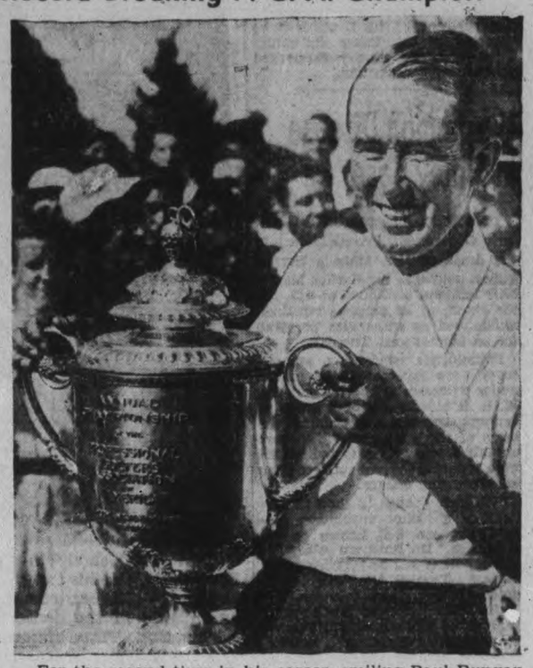

For the second time in his career, smiling Paul Runyan holds the trophy awarded to the United States Professional Golfers' Association match play champion. Paul won the trophy for the first time in 1934, and did it again this year by turning back slammin' Sam Snead in the final by a record-breaking count of 8 and 7. The champ, in succeeding Denny Shute, who occupied the throne for the past two years, was eight under par for the 29 holes played.

American Clubs Ticketed For Playoffs?

TORONTO, July 20 (CP).—Unless Montreal Royals turn the trick, it begins to look like the four playoff berths in the International League are ticketed for Newark, Buffalo, Rochester and Syracuse.

There's still about two months of the campaign ahead but the four teams which now occupy the first division have just about spread-eagled the field. The Bears, all alone in first place, are 10½ games in front of the second place Bisons, while the Red Wings and Chiefs trail by a few games more.

But there's a gap of 8½ games between the fourth place Chiefs and the fifth place Royals, who have been moving along at a fast pace the past week.

Only excitement left in the campaign is being furnished by three runners-up to the Bears. The Bisons, who entrenched themselves in second place by taking four straight from Syracuse, had their streak broken last night when they split a doubleheader with the Chiefs, losing 11-3 and winning 6-3.

Norm Kies smashed out a ninth-inning double with two out and two on to give the Montrealers a 3-2 victory over Baltimore. It was the Royals sixth win in seven games—the other was a tie—and moved them past the Giants, who took a 7-4 drubbing from Toronto, into fifth place.

Heinie Manush, the former major leaguer, cracked out a double and four singles, to send the Jerseys down to defeat. Newark and Rochester were idle.

Golf Notes

PETERBOROUGH GOLF CLUB

C.L.G.U. Day saw the ladies out in full force to compete for the two spoons which were for best net 18 holes and best score on par 3 holes on the first 9. Best net 18 holes was won by Mrs. Chris Graham after a tie with Mrs. J. F. Strickland, Mrs. Graham winning by having a better score on the last nine than Mrs. Strickland. For second consecutive week Mrs. A. Howson won a spoon, her score on the par 3 holes being 3-3-3—9, which is perfect golf.

Crow Bay Girls Take 23-6 Win

(Examiner Correspondence.)

CAMPBELLFORD, July 20.— A girls' softball team from Crow Bay defeated the Campbellford girls' team in an exhibition on the High school lot on Monday by a score of 23 to 6 before a fair-sized crowd. It was an easy victory for the visitors who found no trouble in hitting repeatedly the slow pitched ball of June Burgiss which they knocked al over the field and won an early lead.

The local lassies were completely outclassed in the field by the girls from the Bay, and Jeanne Ingram's pitching proved far too much for them. Josephine Locke played an excellent game for the visitors on first base and was only excelled in her catching by S. Atkinson, who stood behind the plate. The two teams will give a further exhibition on Monday next.

Clergy Honor Priest

KINGSBRIDGE, Ont., July 20.—(CP).—More than 50 clergymen from Roman Catholic parishes in Western Ontario, gathered here yesterday to pay honor to Rev. Father J. R. Quigley, on the occasion of his silver jubilee. Father Quigley has been stationed here for the past three years.

Kingsbridge is 15 miles north of Goderich.

Clift Clouting

Harland Clift, ABOVE, in his fifth year of guarding third base for the American league's cellar-dwelling St. Louis Browns, got off to a somewhat mediocre start but he's hitting the ball with some of his last year's frequency and power now. Every year has seen an improvement in Clift's play, with a steady climb in his batting average and ability to send runs over the plate

SPORTS -DAY BY DAY-

Digging Up the Local Dirt With the Odd Chuckle or Two

By CEC. PERDUE

UNLESS THE SKY starts to sprinkle, there will be a senior ball game here tomorrow night. At 6.15 in Riverside between Oshawa GM-men and the Petes. Likely their last clash before the playoffs in August. And it ought to be another humdinger as these squads ready up for the payoff series. To date they've had a little edge on our gang but the locals got a sizeable slice of sweet revenge in the last tilt in Peterborough when they rallied for three runs and the decision in the ninth. Stealing home with the tying run and working the time-honored squeeze play for the money marker. Lefty Biddle is due to hurl this one for the '37 champs, but we dunno who will get the home chore, three twirlers standing around and looking hopeful at Manager Eddie Murphy. Should draw another big twilight crowd of fans.

• • • • • • •

THIS BUFFALO SEMI-PRO team which comes here Saturday to take issue with the Petes has a good rep. The club is called the Fro-Joys,w hich is a nice lilting sort of monicker. Four or five of the players have had a lot of first-class pro experience with New Orleans, Indianapolis, Scranton, House of David, Buffalo Bisons, etc. The team travelled 20,000 miles last year through the east and middle west, winning 60 of 100 games against good clubs, which is a neat average for a road trip. The Fro-Joys this year have won 31 and lost seven games. The Petes will have to hump plenty to get a win over that crew in the Saturday exhibition fray here.

• • • • • • •

He Who Gets Slapped

SAYS BILL GAYNON of the Niagara Falls Review: "Had Mickey Paige realized beforehand that his importation of Sal Maglie for that all-star game would have created such an unpleasant feeling between himself and the district scribes and aircasters, he might have discarded the thought. The Falls manager enjoyed the last laugh through the victory of his team but his actions created a condition which may have a bad reaction on future diamond happenings in the peninsula. While the chance to look over such a splendid hurler was pleasing to home customers, it must be understood that those putting u pthe strongest objections to his presence worked hard to make the contest a success, and they have grounds for complaint. Likewise, any satisfaction which the home club might get over the victory takes quite a descent when Maglie's aid is considered." And so we gather Mr. Paige had better turn over a new leaf.

• • • • • • •

OVER AT THE BOWL last gloaming, Motorists made Westclox wish they were still on vacation by copping a neat 9-5 nod over the Clockmen. To climb up into practically a tie for the top rung. Fleming outpitched Parsons and his buddies came through with timely bingles in the late frames. Some good fielding on both sides and some as sloppy as a jittery gee balancing a tea cup on his knee. Cy Hopkins has signed with Shorty Barrett's bunch and turned in a nice chore at second last night as well as getting three hits to lead his team with the willow. Cy hails from Cleveland but originally shone with Benny McLean here quite a few years ago. Omemee men play Westclox at the East City saucer tomorrow evening. Playoffs must be just around the corner, what?

• • • • • • •

What Price Beef Imports?

LOU BROOKS WAS telling us yesterday of another applicant for a spot on our senior grid squad. A 21-year-old husky of 185 pounds, who is five feet 11 inches, and played against Balmy Beach and Sarnia last year. They keep rolling in. By the way, word is out that the Big Four is to run an intermediate football group this fall, including East Sides and West Sides of Toronto, Hamilton Cubs and Dundas. All but the Cubs have played against teams in our own grouping in the past two years. It will be a good setup at that.

• • • • • • •

LOTS OF LACROSSE activity in these parts nowadays. Our O. L. A. senior "B" schedule is at its heighth, while the local midgets are mixing it up like chipped ice in tall ones these warmer days. Mount Hamilton plays the Petes at about nine or so Friday eve at the local arena, preceded by a midget melee betwixt Lions and Y's Men's Club. Last night saw Y's Men's midgets pull out a 5-4 win over Kiwanis in another close contest. There will be a game tonight at seven between Y's Men's and Kinsmen. As some of the lads in the midget sector work for a living on Saturday mornings, games billed for Saturdays in future will be staged as a double-header on Monday nights. By the way, there will be a full dress (not white tie and tails, though) practise tonight at nine of the senior lacrossers and everyone of the Petes is requested to be on deck.

• • • • • • •

As a Pilot of Puckists

MERELY AS A SUGGESTION, we would submit to the local Hockey Club executive the name of Bill Jackson as a prospective coach of the Colts here in O. H. A. junior "B" company. Provided he had the time for such a job. There are several first-rate puck pilots for junior squads around this town, including those of the past few years. Mr. Jackson is another. He skippered the P. C. I. players last winter to the championship of the Junior City Hockey League and has had lots of puck experience. Was on the executive of the Petes back in '26 when they won the Ontario senior title. Is an active junior grid coach at P. C. I., too, and is popular with players. Seems to us he would be a g ood coach for the Colts.

• • • • • • •

LET US CLIMB THAT BIG OAK overlooking the Bowl and see what's doing in the Girls' Softball League. Westclox and C. G. E. tangle tonight in the Ashburnham amphitheatre, and both are battling for top place now in the standing. First-half playoffs between Westclox and Keene are due to start this Friday here. Sort of looks like the Armour Hill maidens and the improved Electrics for the second-half playoffs, but this schedule runs till August 9th. Since Ab Delahaye signed two ex-Lindsay players, the Westclox crew appear stronger than ever. The Scugog manager released these players, but just for this year—saying his team would be back in '39. A lot of good games between the gals' softball outfits are in prospect now.

• • • • • • •

HITHER AND YAWN: Danforth Aces and Keene have an Exhibition gals' softball struggle at the Bowl on Sat'day eve. . . . Toronto Webbers are in Oshawa this Sat'day for a ball game, while House of David next week plays in Oshawa Friday p.m. and Sat'day after lunch. . . . Smaller schools in Eastern Ontario this autumn will play six-man football, 'tis said. . . . P. C. I. and Pirates clash tonight at the Exhibition Grounds in a Junior City Ball Loop game. . . . It's Tigers and Greyhounds there Friday. . . . Lions have a midget lacrosse practise Thursday night at 6.30. . . . Sweat rolled off the Petes at Riverside last e'en as the ballsters worked out under a hot sun. . . . George: Guess ya don't like the guy very much, eh? . . . Ambitious plans to sponsor minor baseball in Kingston are going right ahead; a fine idea. . . . Smoky Joe Holtz, who will pitch for Buffalo here Sat'day, is a former Bisons' flinger. . . . At least three of our senior baseballers are slated for a double play, with organ music, in September. . . . Haven't heard any more dope on the boxing show in Lakefield this Friday. . . . While they might be heavy to tote around in a ring, still steel-plated shorts on local boxers would eliminate a lot of fouls; you're welcome!

West Seymour Ties Petherick's 7-All

CAMPBELLFORD, July 20.—West Seymour and Pethericks Corners played a six inning softball game which ended in a seven-all tie in the township league playdowns on Tuesday evening before one of the Barnum pitched his usual good game fanning five players and giving a biggest crowds of the season. Don total of 19 hits to the Seymour West team on which they scored seven times. Cliff Anderson on the mound for the Corners fanned two, walked two and was credited with twenty-one hits.

It was anybody's game from the start with Petherick's taking the lead in the first inning but were never able to stretch it out to more than two, Barnum, Watson and Ingram scored for Petherick's in the first and both Barnum and Watson added one more in the third while the second, four and fifth were scoreless. It was in the final inning that Reddick, who had previously fanned twice connected with the ball and sent it far into left field for the only home run of the game. The scoring for West Seymour was begun by S. McKenzie who counted in both the first and sixth. Neil Hooper also scored twice while Anderson, McCook, McCulloch each added one to place the final score at seven all.

Lineups:

West Seymour: S. McKenzie, 1b; N. Hooper, ss; D. Holmes, cf; C. Anderson, p; E. McCook, 2b; M. Atkinson, 3b; E. Wilkes, c; G. McCulloch, rf; A. MacKenzie, rf.

Petherick's: B. Reddick, ss; D. Barnum, p; L. Watson, c; E. Ingram, 3b; K. Oddie, 1b; J. Watson, cf; A. Tinney, rf; J. Barnum, rf; N. Hooper, 2b.

Pittsburgh Holds Top Place Grip

PITTSBURG, July 20 (AP). — Pittsburg Pirates maintained their slight grip on first place Tuesday in the heated National League race when they mowed down Philadelphia Phillies 8-0 behind the five-hit pitching of southpaw Ed Brandt.

Johnny Rizzo, the Pirates flashy rookie, who sparked them to a triumph Monday over the challenging New York Giants with a three-run homer, continued his stick work with four hits in four trips at bat. He scored four runs

The Great Man Back In Action

It's that old familiar figure of Diz Dean, seen in Boston as his $185,000 pitching arm fogged them through against the Beest to register a four-hit win in his first start since May 3, and revive the pennant hopes of Chicago Cubs.

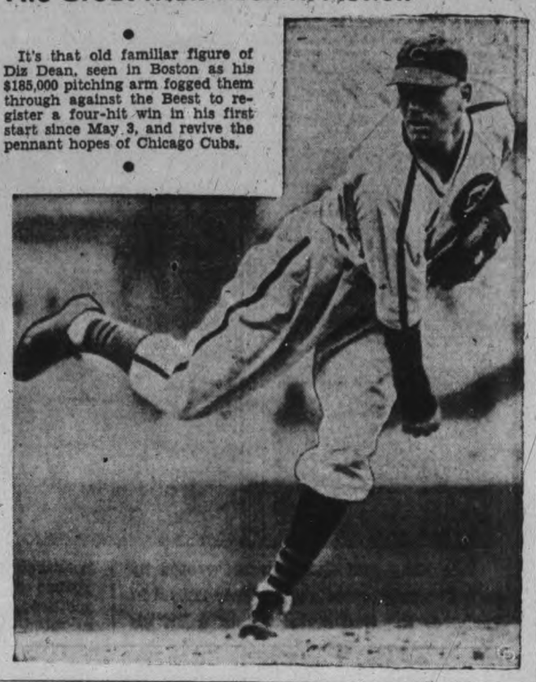

Sandy Hailed To Win 7th Amateur Title

TORONTO, July 20 (CP).—Those faint snatches you hear of the 1938 pre-tournament theme song carry familiar lyrics—"Sandy Somerville to beat." And there is every indication there will be few in the full chorus singing from a different page when Canada's annual golf show for the amateur stars opens at London next week.

What lends more unanimity to the chorus this year is the fact that C. Ross Somerville, gunning for his seventh Dominion title, will be playing over his home course at the Hunt Club.

If you can discount those six crowns and familiarity with every form of fairways and greens, you have to consider Sandy's play this year. He went to the semi-finals in the British amateur, and on his return finished in front at Fort Erie and Buffalo tournaments. He followed this with a fling at the Ontario open, finished three strokes behind the leading amateur, Jim Boeckh of Toronto.

Defending Title.

Starting the grind next Tuesday, Somerville will be defending the title he won at Ottawa last year. He failed at Winnipeg in 1936 when Freddie Haas of New Orleans carried the title to the United States with a smashing victory over Manitoba's Bobby Reith in the final.

Until the official list of entries is released, the extent of the invasion from across the border, as well as the collective or individual strength of the invaders, is hard to gauge. Some who entered early, most of them newcomers, include John Foley, Jr., Detroit and George R. Raynor, Niagara Falls, N.Y.

Ready to give all invaders, as well as the champion, a tough battle in the five day match play tournament is a collection of Canadian stars of known strength. This group of regular entrants includes Gordon B. Taylor of Montreal, who won the title in 1932 at Toronto and is always a threat.

Saved By Clover Leaf?

CHEYENNE, Wyo., July 20—(AP)—Martin Kelly found a four-leaf clover. Five minutes later lightning splintered a tree 20 feet from him. Kelly was unharmed.

Forgotten Tony

Well, maybe New York fans have not completely forgotten Tony Lazzeri, who guarded second base for the Yankees for so long, but Joe (Flash) Gordon, above, precludes any possibility of them wishing "poosh 'Em Up" was back. After bench-warming, Flash has come back to lead the team at bat, sparkle in the field, bat in innumerable runs and generally become about the most useful member of McCarthy's team.

A New Apple

GENEVA, N.Y., July 20 (AP).—A new apple, holding "great promise" as a winter variety, will be introduced to farmers at an "open house" of the New York State Agricultural Experiment Station, August 18, Prof. Richard Wellington, head of the division of pomology, described the new apple as being a second generation cross between a Ben Davis and a Jonathan. He stated its tree was strong, vigorous and productive and bears large, attractive, red and sprightly flavored fruit.

Hastings Beats Cobourg 13-4

(Examiner Correspondence.)

HASTINGS, July 20. — Hastings defeated Cobourg in an exhibition softball game 13 to 4 on Tuesday night. Hastings team was picked from the four teams in the local league, while Cobourg were represented by Certos from the Cobourg Town League.

Hahn pitched a nice game for the locals as he hurled shutout ball till the ninth innings. He allowed 11 well scattered hits. Cobourg's four runs were scored on bad errors. He had six strikeouts and passed three men. Pierson pitched for Cobourg and was the victim of an 18-hit assault by the locals. He fanned two, but had good control, walking none.

Jones was Hastings' best hitter with four hits in six trips to the plate. Erskine, Cobourg's first sacker, was their best with a double and three singles in four trips. Ibey played a nice game at third for the locals, while Leetham played a bang-up game at second. They easily made the outstanding fielding plays of the game. The teams:

Cobourg — T. Bevans, c; V. Bevans, 3b; Gordon, cf; J. Gallagher, ss; Leetham, 2b; Pierson, p; Erskine 1b; Coogan, rf; Mitchell, lf.

Hastings — McKee, ss, rf, 1b; Jones, 2b; Hahn, p; Ibey, 3b; Clapper, 1b; McCoy, lf; Gillespie, c; Radford, cf; Kelley, rf; Stickler, lf; Richardson, ss; Bonds, rf.

Score by innings:

Cobourg	000 000 004—	4	11 5
Hastings	031 401 22x—13	18	5

Umpires — Wellman, plate; N. Scriver, bases.

Johnny Rizzo Is Big Part Bucs' Advance

PITTSBURGH, July 20 (AP).—Skipper Pie Traynor believes an infection of fever—pennant fever—changed his recently listless crew of Pirates on the Pittsburgh brig into the present hustling, ferocious gang of buccaneers.

"It broke out about the middle of our recent 13 game winning streak," explained the always courteous manager.

"During our streak we began pulling game after game out of the fire. I think you'll find we've won 22 by one run while dropping less than a dozen by that score. Suddenly the boys began to believe they could win the pennant.

"I notice the difference on the bench when we need two or three runs with only a couple of innings to go. Some of those who used to 'hope' we could catch up are cock sure of it now."

Traynor recalled the incident of the wild pitch Freddy Fitzsimmons of the Brooklyn Dodgers made last week, letting in two Pirate runs in the ninth to tie the score. The Pirates won in extra innings.

Fitz later said he had "tightened up" on the ball because of the look of determination he noticed on the face of the batter, rookie John Costa Rizzo.

"I felt sure he would have knocked any ordinary pitch out of the lot and I tried to put so much on the ball it got away," the one-time Giant pitcher explained.

Big Part of Advance

Rizzo is a big part of the answer to the rejuvenated Pirates, who now are riding at the top of the National League by ½ game. He has driven in 55 runs and jumped up his batting average during the past month from .254 to .318. It leaped 10 points yesterday with his four safeties in four trips to bat. Delivered after his three-run homer Thursday paced his mates to their second triumph in three games from the Giants.

Freighter Leaking

MONTREAL, July 20 (C.P.). — The German freighter Rheingold arrived in port yesterday from Sorel and was reported to be taking water in her No. 1 hold.

The shop was loading grain at the Sorel Elevator when the leak was discovered. It is understood the ship will be unloaded and placed in drydock for repairs.

In MONTREAL

THE Windsor ON DOMINION SQUARE

Men of affairs naturally stop at the Windsor because of its reputation for dignified comfort and unobtrusive, courteous service.

The Windsor is the center of the business and social life of the city. It is famed for the quality, variety and excellence of its cuisine and is the home of the leading Service Clubs.

A. ALDÉRIC RAYMOND VICE PRESIDENT

Complete Auto Service
Motor Repairs,
Body Bumping, Re-Painting
J. J. DUFFUS CO.
Telephone 1760, 24 Hour Service

AMATEUR NIGHT
Thursday, July 21
Summer Gardens
Dancing Every Tuesday
Thursday, Friday and Saturday
To Bob Lyon and His Serenade in Blue
REHEARSAL FOR AMATEURS THURSDAY EVENING, 6.30 P.M.

WHY FALSE TEETH WEARERS HAVE BAD BREATH
Millions Suffer Without Knowing!

You can't notice any odor from your plate or bridge—*but others can!* Dentists call this odor "denture breath" and it's serious. It comes from a mucin-scum that collects on plates and bridges. This scum is almost invisible—but it can make your breath so bad that friends shudder. It can breed decay-bacteria that infect your other teeth, actually hurt your health and spoil your pleasure.

Ordinary brushing can't get this scum off plate or bridge—can't protect you against "denture breath." *But just try Polident!* Polident not only cleans—it actually *purifies* plates and bridges without brushing. It gets every bit of scum, tarnish, stain and odor—dissolves it away and leaves your plate sweet and clean as new.

Your breath will be fresher, your mouth feel cleaner—and your plate last longer and look better. Polident is approved by dental authorities, Good Housekeeping and tens of thousands of delighted users. Long-lasting can costs only 40¢ at any drug store.

Senior Baseball
C.O.B. LEAGUE SCHEDULE GAME
OSHAWA SENIORS
vs. THE PETES
RIVERSIDE PARK
Thursday, July 21, 6.15 p.m.
Admission 25c Main Stand 10c, West Stand Free

MOTORCYCLE RACES!
CHAMPIONSHIP EVENTS
Civic Holiday, Monday, Aug. 1
—at—
Peterborough Exhibition Park
First Race 1.30 E.D.S.T.
6—Events—6
3 Best Professional Riders in Canada
Lions Club—Kawartha Motorcycle Club

HEINIE MANUSH PACES LEAFS TO 7-4 VICTORY OVER GIANTS

Former Major Leaguer Hits Five Safeties

TORONTO, July 20. — Aside to Larry McPhail: If you have any more "washed-up" veterans to release, please wire the Toronto Baseball Club collect.

The garrulous, red-headed General Manager of Brooklyn Dodgers, who handed Heinie Manush an outright release and claimed the outfielder, who hit National League pitching for a .333 batting average last season, was all washed up, would have had his eyes opened had he been a witness to Toronto Maple Leafs' 7 to 4 victory over Jersey City last night.

The discarded Dodger enjoyed a field day at the expense of three Little Giant moundsmen, as he collected a double and four clean singles in five trips to the plate. There was nothing scratchy about any of his drives. They were all hard smashes.

Joe Sullivan can thank Heinie's busy weapon for his ninth triumph of the season. While Lefty Joe turned in a neat hurling chose, it would have been wasted but for Manush's drives which drove home one Toronto market, and brought two more across the plate.

The Leafs won the game as early as the first inning. Bob Carpenter, youthful bespectacled right-hander, who impressed in relief roles in two earlier games of the series, was given the starting assignment, but he failed to survive an opening-inning blast which netted the local four runs, with only one away.

Sheerin started trouble by beating out a slow roller down third and he scored as Joe Gantenbein laced a triple to right. Burns's single to right cashed Gantenbein and the local pilot raced home as Manush slid a two-bagger to left. Heinie cantered home with the fourth run on Porter's three-base drive over Winsett's head, after Smith had grounded out. Porter's hit brought Glen Gabler to the mount for the visitors.

While the Leafs hit safely in all but one of the remaining frames, scoring developed in only the fifth when Manush, Porter and Sullivan bunched singles around a pass to Smith and a two-run error by Myatt.

The visitors were again lacking in pinch-punch. Sullivan held them to a single safety for four frames, which means ten safe blows and a pair of passes were packed into the final five innings. A single by Padden and Richardson's double spoiled his shutout hopes in the fifth and another one-bagger by Padden, infield safeties by Pinch-hitter Horne and Myatt, followed by an outfield fly added another run in the seventh.

With one away in the ninth, Myatt doubled and scored on Haslin's single. Blakely walked but Jake Winsett, who homered deep over the right-field fence in the eighth, grounded into a game-ending double play.

WARSHIPS TO VISIT

SAINT JOHN, N.B.—(CP).— The Canadian destroyers, Skeena and Saguenay, will visit Saint John September 19 to 26, and H.M.S. Orion, a cruiser of the American and West Indies Squadron of the Royal Navy, will be in this port from July 20 to 25, according to notification received here.

A Few Tips On Tennis That Won't Take You Long To Digest

After the drive . . . weight on left foot.

Connie O'Donovan illustrates backhand . . . many perfect technique by bouncing ball against side of a wall.

Detroit's singles champion ready to serve.

The follow on a smashing serve.

Finish . . . Connie set for return.

Here is a short, easy way to improve your tennis. It doesn't tell you how to do everything that's necessary to become a star at the game, but it illustrates some of the basic points, and the flaw that has been hindering improvement in your game may be shown. Miss Constance O'Donovan, Detroit champion, shows you the backhand grip, the position of the feet after a drive, the point of contact between ball and racquet for a service with spin on it, the follow-through on spin serve, and the finish, after which she hustles back to the ready position for the return. Take a look! Are you doing any of these things wrongly?

Oshawa Club Here Tomorrow

A senior baseball game is slated for here tomorrow (Thursday) evening in Riverside Park at 6.15 o'clock when Oshawa GM-men and the Petes tangle. It is likely to be the final meeting of these teams in Peterborough before the league playoffs commence in August, with the winner advancing into Ontario senior semi-finals. If it is anything like the last meeting of these well-matched clubs here, fans will have something to yell about, the Petes putting on a three-run rally in the ninth inning to nose out a nod. With the Petes beginning to hit their true form, and with Starr and Kearns back in the lineup, the locals hope to cop another decision and have a margin on the 1937 champions when the playoffs commence.

It should prove to be another exciting and tight ball game between two classy senior squads. Jake (Lefty) Biddle will probably pitch for the visitors, while Whitehill, Kitchen or McNally will get the call for the Petes—no announcement having been made yet. Bob Doll will be out of this game but eligible for future fixtures. If the Petes can get a few timely hits off Biddle's blazing delivery they ought to romp home in front, but it promises to be a real battle tomorrow evening and deserves a big crowd.

Wrestling Last Night

(By The Associated Press)

Indianapolis—Joe Savoldi, 210, Harbert, Mich., defeated Juan Humberto, 220, City of Mexico, straight falls; Frank Sexton, 235; Akron, O., defeated Chris Saharias, 212, Pueblo, Col.

Kawartha Tennis

The Kawartha Tennis League has reached close to the half-way mark in the current net campaign and here follows the standing up to and including July 6th:

North Group

Team	G.P.	Pts.
Lakefield	4	13
Kawartha Crees	4	13
Lindsay	4	12
Peterborough "B"	4	11
Kawartha Iroquois	4	11

South Group

Peterborough "A"	3	10½
Port Hope	3	10
Quaker	3	8
Kawartha Hurons	3	7½

Kawartha Crees take on the Iroquois tonight on the Kawartha courts in a match postponed from Saturday last.

N.Y. Giants Shade Cardinals 7 to 6

ST. LOUIS, July 20.—(AP). — Hank Leiber drove in five runs yesterday with a homer, double and single as New York Giants came from behind to nose out the Cardinals 7-6 and keep within half a game of the National Baseball League leading Pirates.

The big centrefielder belted his two-bagger in the third to send in two of the tallies the Giants got in that inning; clouted his four-bagger in the eighth, and sent home the tying and winning marker in the ninth, when the Giants scored three off Ray Harrell.

The Terrymen used five pitchers. Bill Lohrman worked two innings to get credit for his fourth relief victory, and Carl Hubbell retired the last two men in the ninth after the Cards had put the tying run on base.

Y's Men's Club Beats Kiwanis

Y's Men's Club copped a 5-4 midget lacrosse win over Kiwanis at the George St. arena in a neat number. The winners got two in the first when Martin tallied twice, aided by Dunsford and B. Dundas, but Kiwanis evened it in the 2nd, Hallihan notching both on Doughty's passes. The victors went ahead again with two in the third, Land and Martin scoring, with the latter and B. Dundas drawing assists. Kiwanis once more evened it in the fourth on goals by Doughty and Caravaggie, Hallihan assisting in both. Y's Men's won out near the finish on Dunsford's solo effort. The teams:

Kiwanis: Goal, Lemon; defence, Murphy and Gillespie; centre, Caravaggie; wings, Berardi and Flynn; rover, Hallihan; alternates, Dyer, Stewart, Doughty and Carter.

Y's Men's: Goal, Willshaw; defence, B. Dundas and McMahon; centre, Dunsford; wings, Joiner and O'Connor rover, Martin; alternates, B. Dundas and Land.

Detroit After Olympic Games

DETROIT, July 20 (AP).—Combined forces of sportsmen, civic promotional groups and business interests got behind a move today to push Detroit in on the ground floor among bidders for Olympic games.

The motor capital formally entered its invitation to the 1944 Olympiad, or 1948 as second choice.

Already leaders of an "Olympics-for-Detroit" group are deep in plans for raising a nest egg of $2,500,000, the sum deemed necessary to finance the venture.

What with Michigan's lakes, a northern zone fit for winter games, and numerous staduims available, the enumeration of Detroit's attractions is virtually ready-made, backers said.

Raisers of silk cocoons in Japan are bewailing a drop in prices.

Major League Leaders

NATIONAL LEAGUE.

(By the Associated Press.)

Batting — Lombardi, Cincinnati, .366.

Runs—Ott, New York, 71.

Runs batted in—Ott, New York, 72.

Hits—McCormick, Cincinnati, 115.

Doubles—Martin, Philadelphia, 27.

Triples—Mize, St. Louis, Goodman, Cincinnati, and Suhr, Pittsburgh, 8.

Home runs—Goodman, Cincinnati, 24.

Stolen bases—Koy, Brooklyn, Scharein, Philadelphia, and Hack, Chicago, 10.

Pitching — Klinger, Pittsburgh, 8-1.

AMERICAN LEAGUE.

Batting—Averill, Cleveland, .376.

Runs—Foxx, Boston, 73.

Runs batted in—Foxx, Boston, 97.

Hits—Travis and Lewis, Washington, 109.

Doubles—Cronin, Boston, 35.

Triples—Averill, Cleveland, 9.

Home runs—Greenberg, Detroit, 28.

Stolen bases—Crosetti, New York, Werber, Philadelphia, and Lary, Cleveland, 12.

Pitching—Allen, Cleveland, 12-1.

Yesterday's Stars

(By The Associated Press)

Hank Leiber, Giants—Drove in five runs including tying and winning tallies, with homer, double and single as Giants nipped Cards 7-6.

Mel Harder, Indians—Gave six hits and fanned seven in turning back Yankees 5-3.

Whity Moore and Ernie Lombardi, Reds—Moore pitched two-hitter to stop Bees in opener 3-1; Lombardi's four bagger and single led way to 7-2 Cincinnati victory in nightcap.

Arky Vaughan and Ed Brandt, Pirates—Vaughan clouted two triples and single while Brandt hurled five-hit ball, combining on beating Phillies 8-0.

Vito Tamulis, Dodgers—Let down Cubs with eight hits and helped win own game 8-3 by sending three runs across plate with pair of singles.

Guatemala broke its own monthly record when it exported 1,213,203 bunches of bananas in May.

Marksmanship With Obstacles

Two sailor marksmen of H.M.S. Excellent are shown surmounting an obstacle during the Hamilton Leigh Cup competition at Bisley. This event calls for the competitors to hurdle a number of obstacles and then, without waiting to get their breath, open fire on the targets.

Baseball Record

Standings and Results

INTERNATIONL LEAGUE

	Won	Lost	Pct.
Newark	60	28	.682
Buffalo	49	38	.563
Rochester	48	41	.539
Syracuse	45	41	.523
Montreal	37	47	.440
Jersey City	38	50	.432
Toronto	36	51	.414
Baltimore	34	51	.400

Yesterday's Results

Toronto 7, Jersey City 4.
Montreal 3, Baltimore 2.
Syracuse 11-3, Buffalo, 3-6.
Newark at Rochester—played former date.

Monday Night Results.

Jersey City 11, Toronto 7.
Rochester 4, Newark 0.
Buffalo 6, Syracuse 5.

NATIONAL LEAGUE

	Won	Lost	Pct.
Pittsburgh	48	28	.632
New York	50	31	.617
Cincinnati	44	35	.557
Chicago	45	36	.556
Brooklyn	37	43	.462
Boston	34	41	.453
St. Louis	31	45	.408
Philadelphia	22	52	.297

Yesterday's Results

Cincinnati 3-7, Boston 1-2.
Pittsburgh 8, Philadelphia 0.
Brooklyn 8, Chicago 3.
New York 7, St. Louis 6.

AMERICAN LEGAUE

	Won	Lost	Pct.
New York	49	28	.636
Cleveland	48	28	.632
Boston	46	31	.597
Washington	43	40	.518
Chicago	33	38	.465
Detroit	38	44	.463
Philadelphia	29	46	.387
St. Louis	23	54	.299

Yesterday's Results

Cleveland 5, New York 3.
xWashington 4, Detroit 3.
x—Ten innings.
St. Louis at Philadelphia—Rain.
Chicago at Boston—Rain.

AMERICAN ASSOCIATION

Yesterday's Results

xToledo 7, Milwaukee 0.
Kansas City 5, Columbus 2.
xFirst game of night doubleheader.

Cincinnati Sweeps Series At Boston

BOSTON, July 20.—Cincinnati swept a double-header with Boston, taking the first game 3-1 behind the two-hit hurling of young Whitey Moore, and the second 7-2 with the aid of a trio of fourth-inning homers and a single and a double, good for six runs.

The twin killing, coupled with Brooklyn's 8-3 victory over Chicago Cubs, returned the Reds to third place.

Home runs by Berger, Lombardi and Craft—the first two with men aboard—brought the Reds from behind in the fourth frame of the nightcap. A ladies' day crowd of 16,515 saw the games.

Uganda has completed gathering its record cotton crop, which is 60,000 tons greater than last year.

Motorists Win Over Westclox

Motorists climbed to within half a game of first place in the City Softball League last night with a 9-5 victory over Westclox at the Bowl before a good crowd of fans. Rallying toward the close of a keen contest, the Motorists earned the decision, though the fielding on both sides was slipshod at times. Fleming hurled steady ball to scatter 10 hits as he fanned five and walked three. Parsons was reached for 13 hits after pitching nice ball for six frames, giving two walks and fanning two.

Hopkins got three singles, while Dorrington hit a double and single, and Kearns, Montgomery and Walsh two singles each for the winners. Stanger knocked two doubles and a single for Westclox, with Parsons getting a double and single, and Carlson two singles. Some neat fielding was shown by Hopkins, Kearns, O'Leary and Carlson. A feature came in the third when Kearns knocked down a hot one and Dorrington threw the batter out. The victors got a double play, second to first. The teams:

Motorists: Dorrington, 3b; P. Calladine, c; Kearns, ss; Montgomery, rf; Weir, cf; Smith, 1b; Walsh, lf; Hopkins, 2b; Fleming, p.

Westclox: Stanger, 3b; Currie, lf; Bateman, lf; O'Leary, cf; Ellis, 1b; Foster, rf; Parsons, p; Mowry, c; Carlson, 2b Gainey, ss.

Score by innings:

		R	H	E
Motorists	010 100 322	9	13	5
Westclox	000 122 000	5	10	6

Umpires, Payne and Ranger.

43 YEARS IN ONE SCHOOL

H. J. Kadwill, who has retired as headmaster of Sutton-at-Home Boys' School in Kent, England, after 50 years' service, had been with the institution since he was seven.

STONEY LAKE SERVICE

Until further notice the Steamer, Islinda will leave Lakefield daily at 9 a.m. standard time for Stoney Lake points, returning to Lakefield in time to connect with the C.N.R. train for Toronto.

Bucko Heads Scorers For Terriers

TORONTO, July 20.—(CP).— As Orillia's mighty lacrosse Terriers go about the business of winning another crack at the national championship they lost last year, "bashing Bucko" McDonald bids fair to become Eastern Canada's lacrosse "man of the year."

The burly Bucko, colorful hockey defence star with Detroit Red Wings of the National League, has his Terrier tied with St. Catharines Athletics for first place in the Senior Ontario Lacrosse Association field. And as a good coach should, Bucko is leading the way to winning games.

Rapping in goals at an average of three a game, the Terrier playing coach is close to the top in the O.A.A. scoring lists with 53 points. Bucko is getting his points the hard way, having fired 40 goals in 14 games. Morton of St. Catharines and Bill Isaacs of Hamilton are the only two players ahead of the Orillia ace in the race for scoring honors.

As hard a charger on the lacrosse floor as he is on the ice, Bucko nevertheless has drawn only four minutes in penalties. He has scored 15 goals more than any other Terrier and has counted in 13 assists.

Bucko's success isn't so hard to understand when it is remembered he was a lacrosse star long before he made the big league hockey circuit. But his success is notable just the same, for Bucko had been away from lacrosse for several seasons until his recent re-instatement.

Fights Last Night

(By The Associated Press)

Detroit—Henry Hook, 119, Indianapolis, outpointed Pancho Villa, 119½, Mexico, (10).

Fresno, Calif.—Young Corbett, 160, Fresno, outpointed Glenn Lee, 156, Edison, Neb., (10).

Los Angeles—Chuck Crowell, 211, Los Angeles, knocked out Hank Hankinson, 211, Lancaster, O., (2).

Houston—Tony Bruno, 159½, Milwaukee, outpointed Chief Parris, 164, Oklahoma City, (10).

Philadelphia—Tommy Forte, 116¾, Philadelphia, technically knocked out Bally Passan 118½, Philadelphia, (8).

CAPITOL

To-day & Thurs.

Two Ace Hits

—Matinees at 2.15—

(Last Even. Show at 8.20)

—ADDED FEATURE—

Another Mickey Rooney Triumph!

Economy Night

- TONIGHT -

AT

Rye's Pavilion

The Night Everyone Waits For

ADMISSION

Men 25c—Ladies 10c

DANCING FREE

Dance Starts 8.30 p.m. Standard Time

At Chemong Pavilion To-night

Modern and Old Time Dancing

With

Lindy Lombard

And

Red Moncrief

Admission 25c Dancing Free

Under the Auspices Of the U.F.O.

Regent TO-DAY AND THURSDAY

PERFORMANCE 2.30 - 7.00 - 9.00

SPECIAL SHORT FEATURES

RADIO PROGRAMS

The programs listed are printed as issued by the stations and are subject to change.

Wednesday

(Afternoon, EDT)

4.45 P.M.
Girl Alone (NBC) WBEN
Melodic Moments, CFRB
Madhatterfields, WLW

5.00 P.M.
Keyboard Concert (CBS), WGR
Musical Program, CBL

5.15 P.M.
Tophatters' Orchestra (NBC), WBEN
Dick Tracy, sketch, CBL
Livingstone's Orch., WOR

5.30 P.M.
Your Family (NBC) WBEN
Gloom Chasers, CBL
Singing Lady (NBC) WHAM

5.45 P.M.
Little Orphan Annie (NBC), WBEN
Stock Quotes, CBM
Howie Wing, CFRB
Middleman's Orch., WHAM

(Evening, EDT)

6.00 Evening
Salade Ruase, CBL

6.15 P.M.
Gallichio's Orchestra, WJZ
Evening Bulletin, CBL

6.30 P.M.
Sports News, WGR
Enoch Light's Orch., WJR
Alma Kitchell, WJZ
House of Dreams, CBL

6.45 P.M.
Sportlight Parade, CFRB
Lowell Thomas (NBC) CBL

7.00 P.M.
Amos 'n' Andy (NBC) CBL
Ray Heatherington, songs, Easy Aces (NBC) WHAM
Popeye, the Sailor, WGN

7.15 P.M.
Mr. Keen, WJZ
Uncle Ezra's Radio (NBC), WBEN

7.30 P.M.
Lone Ranger, WOR
Living History, CFRB

7.45 P.M.
News to Me, WEAF
Outdoors (CBC) CBL
Boake Carter, WABC

8.00 P.M.
One Man's Family (NBC), CBL
People's Lobby, WGR
Ray Shield Revue, WJZ

8.30 P.M.
Tommy Dorsey's Orch. (NBC) WEAF
Paul Whiteman's Orch., WGR
Lone Ranger, WGN
Souvenir, CBL

9.00 P.M.
Town Hall To-night (NBC), WEAF
Meet the Champ, WABC
Bob Crosby's Orch., CBL

9.30 P.M.
Blue Velvet, CFRB
National Music Camp, WJZ
For Men Only, WBEN

10.00 P.M.
The Word Game, CFRB
Musical Klaas (NBC) WEAF
Melodic Strings, CBL

10.30 P.M.
It Can Be Done, WABC
Melodies From the Skies, CBL
Minstrel Show, WJZ

11.00 P.M.
News, CBL
Messner's Orch., WEAF
Dailey's Music (CBS) WGR
Frank Dailey's Orch., CFRB

11.15 P.M.
Jazz Nocturne, WOR
Under the Big Top, CBL
Let's Celebrate, WJR

11.30 P.M.
Heidt's Orchestra, WHAM
Pendarvis' Orchestra, CFRB
Shep Field's Orch., CBL

12 P.M.
Barrie's Orchestra, WOR
Childs' Orchestra, WJZ
Kemp's Orchestra, WABC
Henderson's Orchestra, WBEN

Thursday

(Morning, EDT)

8.30 A.M.
Melody Time, WOR
Dance Parade, CBL
Christian Science, CFRB

8.45 A.M.
Paul Page, songs, CFCF

9.00 A.M.
Breakfast Club (NBC) CBL
As You Like It, CFRB

9.15 A.M.
The Goldbergs, CFRB

9.30 A.M.
Joyce Jordan, WABC
Secret Diary, WBEN

9.45 A.M.
Tower Clock, WHAM
Bachelor's Children, WABC

10.00 A.M.
Mrs. Wiggs (NBC) CBL
Pretty Kitty Kelly (CBS), WGR
Just Neighbors (NBC) WHAM

10.15 A.M.
Myrt and Marge (CBS) WGR
John's Other Wife (NBC), CBL
Women Only (NBC) WHAM

10.30 A.M.
Josh Higgins (NBC) WJZ
Just Plain Bill (NBC) CBL
Hilltop House (CBS) WJR

10.45 A.M.
Woman in White (NBC), WBEN
Ma Perkins, WJZ
Stepmother, WGR

11.00 A.M.
Mary Marlin (NBC) WHAM
David Harum (NBC) WBEN
Hollywood Adventures, CBL

11.15 A.M.
Vic and Sade (NBC) WHAM
Lorenzo Jones (NBC) WBEN
Mrs. Page, WJR

11.30 A.M.
Big Sister (CBS CFRB
Rhythm Symphonic, WBEN

11.45 A.M.
Road of Life (CBS) WBEN
Most of Life (NBC) WHAM

(Afternoon, EDT)

12.00 NOON
Health Education (NBC), WBEN
Tower Town Tempos, CFRB
Sweet Hour of Prayer, CBL

12.15 P.M.
The O'Neills, WBEN
George Griffin, songs, CBL

12.30 P.M.
Dean and Austin, CBL
Romance of Helen Trent, WABC

12.45 P.M.
Our Gal Sunday, WJR
Cecil and Sally, CBO
Cadet Quartette, CBL

1.00 P.M.
Happy Gang, CBL
The Goldbergs, WGR

1.15 P.M.
Three Romeos, WEAF
Farm Broadcast, CFRB
Vic and Sade, WGR

1.30 P.M.
Road of Life (CBS) WGR
Mother-in-Law, CFCF

1.45 P.M.
Gospel Singer (CBS) WJR
Glen Darwin, WHAM

2.00 P.M.
Symphonic Hour, CBL
Betty and Bob, WEAF

2.30 P.M.
Columbia Salon Orch., CFRB
London Calling, CBO
Valiant Lady, WHAM

2.45 P.M.
Hymns of All Churches, WEAF

3.00 P.M.
Block's Varieties, WABC

3.15 P.M.
Ma Perkins, WEAF
Reminiscing, WOR
Light Opera, WHAM

3.30 P.M.
Pepper Young (NBC) WBEN
Army Band (CBS) WGR
Variety Revue, WHAM

3.45 P.M.
The Guiding Light (NBC) WBEN
David Harum, WOR

4.00 P.M.
Vic and Sade, CFRB
Do You Remember? WGR
Backstage Wife, WBEN
Club Matinee, CBL

4.15 P.M.
Stella Dallas, WEAF

4.30 P.M.
The Hughes Reel, WBEN
Wilson Angel, songs, CFRB
Home Folks, CKLW

Radio Log

CANADIAN CORPORATION

	M.	Kc.
CBL	551	840
CKCL	517	580
CBM		1050
CBO		880

COLUMBIA SYSTEM

WABC	349	860
CFRB	435	690
WJR	400	750
WGR	545	550

MUTUAL SYSTEM

WOR	422	710
WLW	428	700
WGN	416	720

NATIONAL (Blue Network)

WJZ	395	760
WHAM	261	1550

NATIONAL (Red Network)

WEAF	454	660
CRCT	257	840
WBEN	353	900

Bulloch Home Is the Scene Of W.I. Meet

(Examiner Correspondence.)

LAKEFIELD, July 20.—The home of Mrs. Howard Bulloch, Douro, was the scene last week of the regular monthly meeting of the Lakefield Branch of the Women's Institute.

Letters were read regarding an "Achievement Day" to be held by the Girls' Institute. Letters also were read from the Health League regarding subsciptions to "Health" Magazine and from Miss Wright regarding class report. Mrs. A. Montgomery and Mrs. H. Bulloch volunteered to see what names they could get for the Health Magazine.

It was moved by Miss Sanderson and Mrs. Moore that Mrs. Foster be tendered a hearty vote of thanks for her extra work in getting cars to take members out to Mrs. Bulloch's. Mrs. S. Higgins, the president read over the programs, as planned for next year by the Executive, and on motion of Mrs. Higgins and Mrs. Murphy, they were accepted as presented to be printed as usual before the August meeting.

It was moved by Mrs. Foster and seconded by Mrs. Touchburn that Mrs. H. Bulloch look after the scrapbook for the Institute for the year 1938-39.

It was moved by Mrs. Bulloch and Mrs. Garbutt that the council be interviewed about having the Institute china left in the pantry, and shelves put in. It was moved by Mrs. Foster and Mrs. Murphy that a pie social to be held at Mr. Wannamaker's or in a convenient location. Mrs. J. H. Moore and Mrs. Reil moved that Mrs. Murphy, Mrs. Higgins, Mrs. Foster and Mrs. Kingdon be a committee to make arrangements and to set date.

Pleasing Program.

The president then asked Mrs. Bulloch to take the chair. She called on Miss Nancy Spring who favored the gathering with a violin solo. In a contest to guess the number of gooseberries in a jar, Mrs. A. Higgins carried off the honors. After a number of contests, members of the Junior Institute joined the Women's Branch and three of their girls, Misses Ethel Blakely, Minnie Charlton and Irene Frankish put on a demonstration of ways of preparing milk which knowledge they had gained from the "Milky Way" course. The demonstration was much enjoyed by the ladies present.

The Girls' Institute served refreshments and a social half hour brought the meeting to a close. A vote of thanks to Mrs. Bulloch and Muriel for their hospitality and to the girls for their demonstration, was moved by Mrs. Touchburn.

After Pretty Girls

HAMILTON, Ont., July 20—(C. P.). — Cornelius Vanderbilt, Jr., rich United States writer, is in Western Ontario taking pictures of pretty girls for a United States moving picture magazine. Vanderbilt said some of the girls would get movie tests as a result of his photographs.

Plays Skittles

When the law took a holiday recently, in London, to attend a garden party in air of the fund of the Bentham Committee for Poor Litigants, Lord Hewart, lord chief justice of England, played an active part in the fun and frolic. My lord is shown here about to roll one down the skittle alley.

To Make North Atlantic Crossing

Scheduled to leave Foynes, Ireland, on July 20 for its first crossing of the North Atlantic, the "pick-a-back" airplane Mercury is pictured here during a test flight with its "mother ship" the Maia. The Mercury is carried on the back of the Maia until sufficient height is attained, then the Mercury is released to continue the flight alone. On the present Atlantic flight the Mercury will probably land at Botwood, Newfoundland, and then fly on to Montreal. The return flight will be made via the Azores, thus doing away with the necessity of the Maia for the flight back to England.

The Examiner BULLETIN BOARD

A report from Athens says that an earthquake shook the city and caused a panic over a wide area.

The Hydro-Electric Power Commission of Ontario on Tuesday disposed of a $12,500,000 bond issue at a rate somewhat more favorable than that for the previous issue in January.

Members of the Chippewa tribe gathered on the eastern shore of Lake Couchiching, near Orillia, Tuesday, to celebrate the 100th anniversary of the tribe's possession of Rama Reserve.

After circling in a fog until his gasoline supply was exhausted, Pilot Robert Ramsay of Toronto had to make a forced landing near Enterprise. His father was a passenger and neither was hurt.

Drover Is Robbed

Three armed men robbed William Penman, cattle drover of Clifford, Ont., of $550 in the Union Stock Yards at Toronto, Tuesday afternoon.

Major John E. Borden, owner and principal of the Mohegan Lake Military Academy, near Peekskill, N.Y., is dead from a heart attack. He received his education in Canada.

Three women from the Alpine Club at Jasper, Alta., made the first ascent of Mount Athabaska, 11,452 feet above sea level, Tuesday.

Crop prospects in the western provinces have declined slightly as the result of two weeks of dry weather and rain is awaited eagerly, although the drought has retarded the development of stem rust.

Gored By Bull.

Bernard Leclerc, 13, is in a critical condition in hospital at Levis, Que., as the result of being gored by a bull.

Josephine Peckham, 17, of Toronto, was seriously injured when she was struck by an automobile allegedly driven by Inspector E. D. L. Hammond of the Ontario Provincial Police.

A movement has begun at Los Angeles to finance Douglas Corrigan on a trip around the world.

Don Ameche, film star, is reported recovering satisfactorily from an emergency appendicitis operation performed at Utrecht, the Netherlands, on Sunday.

Fighting Army Worm.

Sault Ste. Marie firemen ignited coal oil in a neffort to check the inroads of the army worm, but the plan did not prove successful.

Three men have been committed for trial at Dauphin, Man., on murder charges following the death of Mrs. Anna Cottick last April, after she had been attacked and robbed.

A small balloon released by the Canadian National Exhibition officials in Toronto recently has been picked up by a fisherman in the Bay of Fundy.

In North Chicago, 50 deputy sheriffs, using tear and sickening gas dispersed 500 pickets operating at a hardware company strike.

Horses For Scotland

SEAFORTH, Ont., July 20—(CP)—The largest shipment of horses from this station since 1916 left recently for Perth, Scotland. The shipment included 54 heavy farm horses gathered from Huron, Bruce and Perth counties. Scotland needed the horses because many horses have died there recently from grass fever.

Drinking In Auto Draws Heavy Fines

(Examiner Correspondence.)

LINDSAY, July 20. — Provincial Constables Adair and Kennedy apprehended a resident of Emily Township named Curtin, and a Toronto man named G. Swanson, on the highway in that township on Monday with liquor in a car. Yesterday the Toronto man faced a charge of illegally having liquor in his possession, and was fined $100, and three months. The Emily man was fined $20.00, and costs, for illegally consuming liquor and with failure to have a driver's licence. The police officers found one full bottle of gin and one partly filled bottle in the car.

A resident of Victoria Road named A. Hicks was charged in court by Corporal T. J. Woods with illegally manufacturing liquor. A similar conviction against the accused was registered last May. A sentence of six months in prison, with a fine of $500, and an additional six months in default of payment was imposed.

Percy Snodden, who lives in the neighborhood of Bolsover, met with a serious accident on the week-end. Together with his twelve-year-old son James, he was hauling a load of hay to the barn and when he reached the barn floor, the draw bolt pulled out of the wagon tongue. The horses bolted, pulling Mr. Snodden over the front of the load. In falling to the floor he sustained painful injuries to his hands and a severe cut in his head, which required twenty stitches to close.

Responding to the call sent in by terrorized women, the local police last night combed the East Ward until 1.30 o'clock this morning for a man who was prowling that district as naked as a new-born babe. A description of the man was given the police and the streets and backyards in that section of the town were combed by two officers, who failed to locate the man.

Brazil will distribute soy beans to farmers to increase production.

MORE ABOUT—

Germany Rushes

(Continued from Page 1)

such fortifications were being built.

It declared French Premier Daladier, in a letter to Prime Minister Chamberlain "complains about a German defence measure—namely construction of fortifications." Foreign diplomats were quick to note the absence of the world "alleged" before "construction."

Reliable reports indicate that young men in compulsory labor service in Northern Germany have been, in numerous cases, transferrd to the French frontier, obviously to assist in construction work there.

Crops Favorable

Men in a position to know say that vast Nazi building projects suddenly have been abandoned in various places because preparedness work is considered more important for the moment. When pressed for details they say they are under military oath and cannot disclose anything.

It was noticeable that in Berlin, for instance, Government construction undertakings have been postponed almost overnight.

The Government was understood to feel greatly encouraged by crop reports. The wheat harvest is likely to be the best since 1933. Rye, barley and oats are above average. Potatoes and sugar beets are more than satisfactory. The fruit crop alone, owing to sudden spring frosts, is poor.

Everywhere it is heard that if Germany should be forced into war despite an often-proclaimed desire for peace, she will try to prevent its outbreak at least until the harvest is in.

Robbed In Coma

CALGARY, July 20—(CP). — A sneak thief took $7 from the pocket of T. B. Hunter, 60, as he lay unconscious on the bank of the Elbow River yesterday. Hunter, recovering from a heart attack, said he had been unconscious for a short period. When he regained consciousness, he found his pockets had been turned inside out.

Nazis' Jew-Baiting Sends Stocks Down

BERLIN, July 20 (AP)—Increased anti-semitism of the past month and decrees by Germany's economic director, Field Marshall Goering, appeared today to have become a double-edged sword—hitting the Jews and resulting in a stock market tumble.

A lethargy of German stock exchanges appeared in July, a likely result of Goering's decree of April 24 whereby Jews were required to register their property. This was seen as a setep towards breaking the "Jewish hegemy of business life."

The so-called "arvanization process" presently is in full swing. Along with the barring of Jewish brokers from exchanges, it induced Jews to realize on their share holdings.

Cash-hungry industry, in an effort further to enlarge its plants, also offered a considerable part of the stock holdings.

The Bourse, which has been fluctuating since March, complains of an absence of buyers. Because of this inability to absorb high sales, July consequently has resulted in a rapid drop in prices varying from seven to 16 oints.

While the downward trend optimistically is described as temporary, owing to the Jewish desire to liquidate business holdings, newspapers emphasize that the full employ in German idustry and the nation's economic life are wholly unaffected by or a cause of the Bourse weakness.

Flying Doctor Awarded Medal

MELBOURNE, July 20—(CP)—Australia's famous "flying doctor," Dr. Clyde Fenton, of Darwin, has been awarded the Oswald Watt Medal for 1937 by the Associated Australian Aero Clubs.

The medal is presented each year to the aviator who, in the opinion of the Association, does the most brilliant work in the air during each year in Australia, or to the Australian-born aviator who performs the most brilliant feat outside Australia.

The Leipzig Trade Fair in Germany now has 44 exhibition halls.

Weds Crater Widow

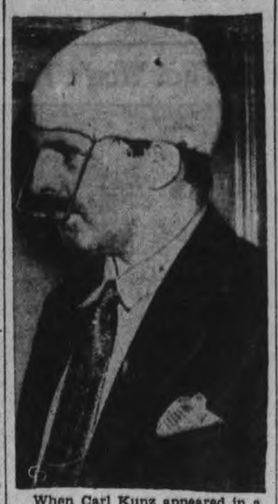

When Carl Kunz appeared in a New York homicide court, following a motor accident in which two were killed, it was revealed that he had recently married Mrs. Stella Crater, who has been legally declared the widow of the missing U.S. supreme court justice, Joseph Force Crater. Kunz, 47, an electrical engineer, is reported to have married Mrs. Crater last spring.

Campaign On Against Goldenrod, Ragweed

TORONTO, July 19—(CP). — An educational campaign against goldenrod and ragweed, including methods of destroying them, is being carried on this year by the Ontario government.

Through the Departments of Health, Education and Agriculture, information as to the effects of those weeds on health and means of eradicating them have been distributed throughout the province, Dr. T. T. McGhie, Deputy Minister of Health, said today. The information has been distributed through the schools and to all municipal councils.

As a result, steps are being taken in many areas by the municipalities to spray the weeds with a prescribed poison which eventually will eliminate those weeds and reduce hay fever.

Because they cannot get the price desired, cotton growers in Argentine refuse to sell this year's crop.

STRATFORD-ON-AVON — (CP) —Spectators at Stratford-on-Avon Regatta got an unexpected thrill when the judges' tent was blown away in a thunderstorm and a competing crew was tipped at the finishing post.

Extra! Extra! Another Shipment

Dirndlina Peasant Coat

DRESSES for MISSES

And For Mother the Popular

'Martha Washington' Frocks

IN CRISP, COOL SUMMERY STYLES

SPECIAL FEATURE VALUES

1.98

Peasant Coat Dresses

More of those extremely popular, colorful and comfortable dresses. Featuring 'Lastex' shirred waist and sleeves, easy-to-get-into buttoned to hem dresses, gay, bizarre prints, bordered effects and several really attractive styles. Sizes 14 to 20.

'Martha Washington' Prints

Favored for their perfect styling, trim tailoring, colorful tubfast prints and general al round wearability. Floral, dotted, checked and novelty prints in clean-cut tubfast colorings. Sizes 14 to 20, 36 to 42, 43 to 51.

RICHARD HALL Limited

THE MOST DARING GASOLINE TESTS EVER MADE IN CANADA

1069 motorists in six cities tested a mystery motor fuel known to them only as "Canada's New Gasoline." 86% proved it gave better performance than 30 other gasolines, including 13 premium priced fuels!

Each car had its gasoline tank drained, then refilled with "Canada's New Gasoline"—today's New, Improved Blue Sunoco.

Representatives of Might Directories, Ltd., recording names and addresses of motorists in test.

That mystery gasoline was the New Improved

These actual facts bring you a story of motor fuel superiority that ranks the New, Improved Blue Sunoco as an outstanding motor fuel. Do as these motorists did! Test it in your own car against any gasoline at any price, and be convinced.

HOW TESTS WERE MADE

More than a thousand motorists in Quebec, Montreal, Ottawa, Toronto, Hamilton and London were asked to test a motor fuel known to them only as "Canada's New Gasoline." Laboratory tests by J. T. Donald & Co. Limited, certify that this "mystery gasoline" was today's New, Improved Blue Sunoco with the blue color omitted. This was done to prevent identification. Color has no effect whatsoever upon performance.

All details of the test were conducted by an unprejudiced and authoritative research bureau—Might Directories, Ltd. Their reports conclusively prove that 86 out of every 100 motorists testing the New Blue Sunoco found it improved the performance of their cars.

BLUE SUNOCO MOTOR FUEL

AND SELLS AT REGULAR GAS PRICE

Conger Lehigh Coal Co. Ltd., Distributors

See Your Plumber or CRANE LIMITED
306 Front Street W. - Toronto

Every minute, something to do! Thrills, fun and romance, in Nature's spray-cooled wonderland. Sail under the Falls on the "Maid of the Mist"—ride high above the green whirlpool in the Aerial Car—explore the magic Glen with its strange potholes and scenic beauty. After a day of new thrills and pleasures dine in cool comfort at the Park Restaurant. The illumination of the Falls will conclude a red-letter day of real pleasure.

Plan to visit Niagara this week-end.

The Niagara Parks Commission of Ontario

Visit Niagara

NIAGARA FALLS ONTARIO

The Peterborough Examiner

PETERBOROUGH, ONTARIO, CANADA, WEDNESDAY, JULY 20, 1938

Struck By a Bat

BELLEVILLE,—Gerald Bongar, eight-year-old son of Mr. and Mrs. Victor Bongard, Crofton, Prince Edward County, suffered a fractured skull when struck on the temple by a baseball bat thrown accidentally. The boy was taken to Picton Hospital, and today his condition was given as satisfactory.

New Customs Law

FORT ERIE.—A new United States regulation requiring a 48-hour stay in Canada before returning, United States tourists may bring in $100 worth of Canadian goods free will become effective Monday, Martin O. Bement, Buffalo port Customs officer, said today.

Ban On Trolling By Motor Rumor Stirs Controversy In Peterborough And District

Motor-Makers, Resort Owners See Blow To Their Business In Idea, Conservationists Claim It Necessity

A rumor that the Department of Game and Fisheries plans to prohibit game fishing from motor boats next year, has caused intense controversy in this city.

Conducting a survey to determine what reception such a law would receive in this area, the Examiner found opinions to be heated and largely opposed to the measure.

Chief champion of such a law is Fred Marshall, former game warden in this district, and president of the Peterborough Fish and Game Protective Association, who said the views expressed were his own and not necessarily those of the association which he heads. He favored such a law because he claimed that a fisherman in a motorboat is able to comb an entire lake in one afternoon's fishing, making almost certain that he catch his full quota.

While he admitted that the quota a restriction, he believed that should every fisherman fill that quota each time he went out for an afternoon's sport, there would be few game fish left in the waters in a short time. Another point he stressed was that if a tourist were forced to fish from a punt or rowboat or canoe, he would hire more guides than at present.

Hugh Campbell, general manager of the Outboard Marine company, makers of Johnson Motors, admitted such a change in current regulations would seriously affect his business, but doubted there is any importance to the rumor. Such rumors come up periodically and are always without foundation, he said.

He denied that fishing from a motor boat has any ill effect on the number of fish in the water. Admitting fish could be caught more readily by outboard motorboat, he said: "As long as there is a quota on the number to be caught what does it matter whether it takes a man two hours or five to reach that number?"

More From Canoe?

George Robertson and Ephraim Brown, prominent local fishermen, were opposed to any change in the law. Robertson maintained that a good fisherman could catch more fish from a canoe than he could from a motorboat and that the latter is used only because it is easier to handle. A canoe does not disturb the fish and can be kept at an even distance from weed beds and likely spots, while a motorboat glides past them before the fisherman has an opportunity to cast.

Eph Brown pointed out that such a move would seriously affect the tourist trade in this district. Every American either rents a motorboat or carries the motor from his home, adding rowboats wherever he stops. The majority of tourists who fish are not the wealthy Americans who can afford to hire guides, but the workingmen of the United States who can afford only to rent a cottage or pitch a tent. No such change in the law is going to bring more work for guides, both he and Robertson agreed.

Several prominent Peterborough fishermen, who preferred for varying reasons that their names not be used, believed the day is coming when trolling from motorboats will be prohibited because of the large number of fish that are being taken from the water.

Blow On Resort Owners

Such a move on the part of the government "will kill fishing," according to Tom Curvin of South Beach. The tourist resort owner and most guides would see their incomes from tourist trade dwindle to nothing if such a step were taken, he said.

As far as aiding guides, only a few Indians would receive any benefit because nearly all others use motorboats or launches and the majority of American tourists refuse to go on the water in canoes, he pointed out.

He scouted the idea that more fish are caught while trolling from motorboats than from canoes. While admitting a much large area can be covered in a day's fishing, he said that by canoe a fisherman can comb a section of a lake thoroughly, gliding in among weed beds, using a much shorter line. In any event the fact of trolling, whether from canoe or motorboat, is not of importance in regard to the depletion of fish in our waters, he maintained. "Ninety per cent. of lunge are caught by casting and what difference does it make whether a man casts from a canoe, a rowboat, or a motorboat?" he asked.

Report Denied

(Examiner Correspondence.)

HASTINGS, July 20.— A report that the Trent River in this vicinity was unfit for swimming at this time of year was denied by Dr. J. A. MacDonald, M.O.H., yesterday. "I go in twice daily," he said.

ONE-LEGGED FOOTBALLER

MELBOURNE — (CP). — Judged the best player on the ground, Vic Stobaus, footballer with an artificial leg, kicked five goals when the Australian side, Port Melbourne, defeated Northcote A. here.

Sale Of
COTTON BAGS
at
PETERBOROUGH METAL AND WASTE
Free Delivery Of Orders
Over $1.00
Phone 697

MAIN STREET TOPICS

By an Examiner Reporter.

DRUNK FINED.

Picked up in a truck with a number of other New Toronto people a few days ago a resident of that flourishing town was fined $10, and costs, by Magistrate Gee.

ONE COMMITTEE MEETING.

Summer has settled upon the city council with just the routine of business. A meeting of the legal committee has been called for Friday night, as a slight variant to the week's round of ordinary affairs.

NAME IS CHANGED.

The Peterborough Flour and Feed Mill, owned and operated by G. W. Hanbridge, will now be known as Standard Farm Supplies Limited, Peterborough, and will continue to operate under the management of Mr. Hanbridge.

FELL 25 FEET.

While working on the roof of the Nashua Paper Company's building Monday, Ernest Henwood, Lansdowne Street, fell about twenty-five feet to the ground. It was reported that he was employed by Fred Doughty and was not seriously hurt by the fall.

GIVEN 20 DAYS.

Changing their plea to guilty, John Callaghan and Joe Fontaine were given 20 days in jail by Magistrate Gee on the charge of stealing a flashlight and a quantity of cigarettes from M. Wilson. The sentence will date from the arrest of the two eight days ago, the Magistrate remarking that he was giving them a break.

POPPIES WITH CROSSES.

Scarlet poppies make a cheerful blaze of colour in the garden of ex-Serviceman Ben Kerr, New Romaine street, and by a strange coincidence many of the flowers are centred by a white or black cross, symbolic of the wooden crosses among the Flanders poppies, marking the resting places of British and other war dead.

HER SHOES STOLEN.

A girl's afternoon at Inverlea Park beach yesterday was spoiled by the theft of her shoes, stockings and some money she had hidden in the toe of one shoe.

FIRST ENTRIES FOR "EX".

The first entries for the Peterborough Exhibition were received yesterday by Fred J. A. Hall, secretary. One was from Belleville and the other from Merrickville.

A "Y" PICNIC

The "Y" Outdoor club held a very jolly camp fire supper and swim splash party at the 2nd lock past Nassau yesterday evening. The good smell of coffee and hot dogs were appreciated by the hungry swimmers. After supper the club invited the "Y" boys of the Vocational School of the Y.M.C.A. and their leader Cameron Gorrie to join in the sing song around the big bonfire, wood supplied through the effort of the "Y" boys. Ghost stories and taps concluded a very merry evening. The girls gave three cheers for the Harold Scott Lumber Co. who supplied the truck to convey them to Nassau. Also thanks to the driver Clifford Sutton.

DEPOSIT OF HEMATITE IRON.

A deposit of hematite iron on the farm of John Seabrook at Preneveau in Belmont township is being tested by British mining interests, according to the Havelock Standard. The rock has been uncovered over an area of 1500 feet by 60 feet, and tests run to 78 per cent. hematite, regarded as a high grade of the mineral. Research in the district is being carried on by H. Borgford, mining engineer of Toronto, while the field work is under the direction of E. May and his associates. Any persons in the district having any ore in quantities which they think might be developed might find it to their advantage to communicate with Nelson Wellman of Havelock.

LONDON OLD BOYS.

Information coming from the headquarters of the London Old Boys in London, Ontario, indicates that very extensive arrangements have been completed for the celebrating of the Old Home Week which will be held in London the first week in August. Going over the agenda, it would appear that someone has completed a stupendous task in organizing the thing to the extent that the program indicates. So that Peterborough may not be lacking in enthusiasm in the necessary arrangements, all those London Old Boys intending to go to London for the celebration should telephone Gordon Blackwell of the Consolidated Optical Company, 3361, and list their names with him. The great parade to be held in London will be sectionalized by cities, and it is anticipated that the Peterborough

Church Climbing Upward Divine Declares

That the work of the church of England is definitely on the upgrade, the attendance at church services is better than for years and Sunday school work is better carried out than ever before was the report of Rev. Dr. F. E. England, noted minister of the Presbyterian church in England and lecturer in the University of London who addressed a large audience in St. Andrew's United Church Tuesday night under the auspices of the Peterborough Ministerial Association, on the subject of "The State of Religion in England."

Rev. Canon J. Douglas Paterson of All Saints' Church was chairman, the opening prayer was made by Rev. J. H. Sutcliffe, pastor of Murray Street Baptist Church and Rev. Dr. E. W. Young of St. Andrew's Church announced the offertory.

Dr. England, who began his address by referring to the thrill Britishers had experienced in August, 1914, when Canada had sent her offer to help to the Motherland and to the pleasure he himself had had in addressing Canadian soldiers at the Canadain Convalescent Camp at Epsom in the spring of 1917, described the warmth of the welcome he and Mrs. England had received in Canada and made special reference to the reception they had been tendered in Peterborough.

"A link has been forged between Peterborough, Ontario, and Bexhill-on-Sea, England," said the speaker.

Dr. England said that the religious life of England after the great war had followed a similar line of development to that of the trade. First there had been a strong upward curve, followed by a sharp decline and within recent years a definite rise again.

The Church Challenged

After the war when people were experiencing a sense of relief that the struggle was over the church had flourished but later when men were feeling thatthe bottom had dropped out of things, that there was no justice left in this troubled world, the church was not ready to meet that challenge and failed to give the right kind of leadership to the people of the world. As a result men turned away from the church and the biggest crisis it had to face then was to see people turning to other things, such as political and social activities. They wanted frank treatment of the problems that had arisen and the church was scarcely ready to offer a united and convincing pronouncement.

"The church was busy in those days," said Dr. England, "in trying to help out a program of social reconstruction. It did splendid work in that field and gave impetus to many forward movements but that's not the main business of the church and never will be."

The speaker passed on to discuss conditions in the established Church of England at that time divided between the two great branches of low church and Anglo-Catholics, climaxed by the movement to alter the prayer book that resulted in the decision of parliament that High Church practices were illegal from the state point of view.

"There is something in the English blood," said Dr. England, "that prevents England from being wrecked by crises like that."

Gives Leadership

Thus in spite of this split in the Anglican Church it had been most effective on three or four occasions in giving leadership when it was needed. One was the silver jubilee of King George V when the Archbishop of Canterbury and the bishops of the established church supplied a religiou satmosphere that made the occasion most noteworthy. Another was at the time of the constitutional crisis over the King's abdication which was discussed at some length by the speaker. Here again the attitude taken by the Archbishop of Canterbury, the speaker said, had the support of 95 per cent. of the people of England, despite the personal popularity of Edward VIII.

Discussing the state of the church in England, Dr. England said that eight million English people were members of Protestant churches and eight million more attended church occasionally so that more than half of the adult population of Britain was in touch with the church. Yet the fact remained there were thousands of men living splendid lives in every other respect who never darkened the door of a church.

However he was able to report the curve was on the upward trend. Church attendance was better, despite the fact that it was the general experience that only one service a Sunday was well attended. The church was doing a great work in the mission field and Sunday school work was carried out better than any other period. There was an excellent supply of material for the ministry and it was better material than it had been in the past.

As to the theology of the church, there was no great conflict nowadays between fundamentalists and modernists. Heresy hunts did not get very far in England and there was a very great freedom of thought and expression of opinion.

Discussing some of the factors entering into religious work in England today Dr. England referred appreciatively to that part played by the British Broadcasting Corporation in its religious broadcasts, the splendid work being done by the Salvation Army and to the success that had attended such movements as the Children's Special Service Mission.

"If you analyze the water of a stream running through an English village," said the speaker in conclusion, "you get to know something of the heart of the hills from which it comes. The lime and the chalk and the mineral salts all tell their tale. English life is just like that. It runs along gay and light-hearted but it carries evidences of the sprit that built the British Empire and that by God's grace will never be destroyed."

A Spare Drink The newest thing in a combined pressure pump and shower bath is seen here, being demonstrated by Joyce and June Astles at Inverlea Park on Tuesday afternoon. They found this way of getting a drink from the fountain a more exciting one than the customary method, but hardly as certain. They are daughters of Mr. and Mrs. Joseph Astles, 610 Armour Road. A few hours after this picture was taken their father, a fireman, was injured when a ladder slipped at a fire. (Examiner Staff Photo.)

Stirling Driver Is Bailed For Assize Trial

Although his counsel C. A. Payne of Belleville made a strenuous claim that the crown had not made out a prima facie case to justify committal for trail either for manslaughter or criminal negligence, Russell West, 17, of Stirling was bailed for trial, following a preliminary hearing in a manslaughter count, by Magistrate E. A. Gee today, the magistrate reducing the charge to criminal negligence.

West will be tried at the fall assizes and bail was fixed at $5,000.

The charge arose out of a highway accident in Havelock on the night of July 3 when Thomas Anderson, retired C. P. R. conductor was killed on the outskirts of the village.

D. F. Miller of Havelock was associated with Mr. Payne in defending West while Crown Attorney V. J. McElderry K.C. prosecuted.

The evidence offered by the Crown followed closely that given at the inquest held in Havelock although there were several new witnesses. Dr. Holdcroft of Havelock told of Anderson's injuries which included compound fractures of both legs and head injuries.

Speed Moderate

Jean McNabb, 15, of St. Louis, Missouri in whose father's car West was driving when the accident happened testified to seeing Anderson on the road just before he was hit and of the man being struck by their car. She said that two other cars were approaching from the other direction and one was passing at the time of the accident, with its lights very bright. The car West was driving was being driven at a moderate speed, she said.

James Baskin of Norwood and G. W. Varty of Havelock, who were walking along the sidewalk near the scene of the accident testified to hearing the brakes go and of hurrying to the scene of the accident.

Baskin said the car driven by West was going at from 30 to 35 miles an hour and Varty stated that there could not have been anything reckless or unusual about the speed of the car or he would have noticed it.

Leo McGillen, newspaper reporter identified four photographs of the scene of the accident and evidence as to hearing the brakes applied just before Anderson was hit was given by Dean Kelly who lives near the place where the fatality occurred.

Tests Are Made

Traffic Officer Gordon Broughton told of investigating the accident and taking measurements. There were skid marks for 96 feet, he testified, and Anderson's body had rested on the side of the road 22 feet further on. Together with Traffic Officer Lloyd McClure he had tested the car driven by West and had found that going down grade at 50 miles an hour it could be stopped in 100 feet, while up grade it stopped in 67 feet at 50 miles. On another test nearer the scene of the accident the skid marks continued for 69 feet on one wheel and 79 on the other.

This concluded the Crown evidence and Mr. Payne argued that no case had been made out and West should be discharged.

Crown Attorney McElderry pointed out that a man had been killed on a village street and that there were evidences of negligence on the part of the driver.

Magistrate Gee said that while a prima facie case might not have been made out on a manslaughter charge, there was sufficient evidence to justify committal on a charge of criminal negligence.

Lawn Bowling

By HERB MARTIN

Today we intend to take a little time out and see if we can do some missionary work regarding the Coronation Tournament to be held here on Civic Holiday, Monday Aug. 1. Knowing that the chairman, His Honor Judge Smoke is vacating at his summer cottage we decided to seek an interview with E. L. Sackville, secretary of the committee, so with that in mind we hunted up Mr. Sackville and after explaining to him our object we got together and the following interview took place:

"Is it true that the Peterborough Lawn Bowling Club is sponsoring a men's open tournament on Civic Holiday, Monday Aug. 1?"

"Yes, it is."

"Who is behind this big idea?"

"It was fostered by Judge Smoke, indorsed by The Board of Directors, and now every member of the club is doing his or her bit to help make this a big success."

Our next question was:

"What is the idea behind such an elaborate tournament?"

"To try and establish in Eastern Ontario an annua ltournament such as the one that is sponsored by the Paris Lawn Bowling Club."

"Who is eligible to play in this contest?"

"It is wide, wide open to every Lawn Bowler."

"And are there any restrictions?"

"Absolutely and positively none."

"Up to date how is the response from outside clubs?"

"Our object is to have 72 rinks entered, so far over half of that number is promised, but we will be able to give you more information in a day or two."

"Just one more question, Mr. Sackville; we suppose that you have sent out notices with full details regarding the tournament?"

"That is correct. This committee has been working since away last Suring and every Lawn Bowling Club in the Province of Ontario has been advised of our tournament. We hope for a fine day and a big entry."

"Thank you very much, Mr. Sackville, and we wish you and the committee the very best of luck."

Local Tories Will Attend Rally

It is expected that a large number of Conservatives from the city and county will attend the annual meeting of the Ontario Conservative Association to-morrow (Thursday), at the Royal York Hotel, Toronto, when the new Dominion Leader, Hon. Dr. R. J. Manion, will speak at the banquet which precedes the dance in the evening.

Some 500 notices have been sent out to Conservatives in this district and many have signified their intention of attending. The main business of the meeting which opens at 10 o'clock to-morrow morning will be the adoption of a new constitution and most of the day will be spent in discussing its terms and in electing officers. The policies of the Ontario Party will come in for much consideration.

For using city water to sprinkle their gardens, 89 were arrested in Watford, England.

Rheims Cathedral Consecrated

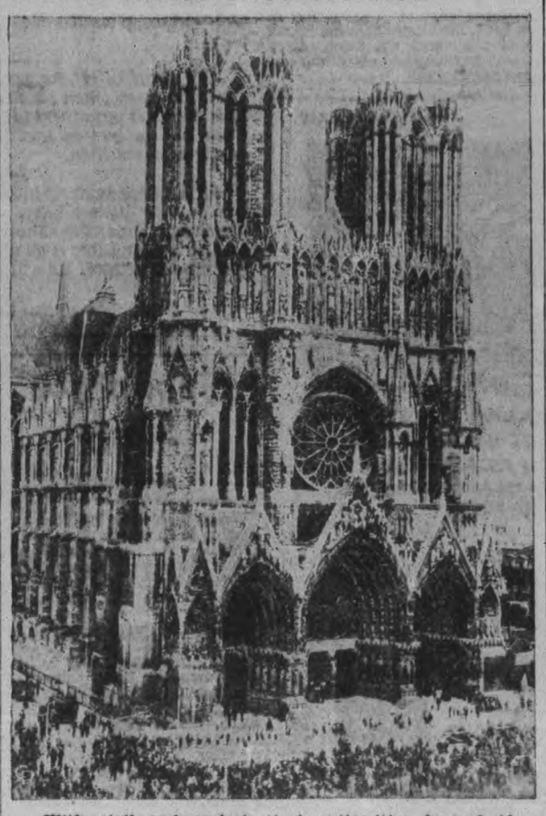

With civil and ecclesiastical authorities from half a dozen nations officiating, the rebuilt Rheims Cathedral, "Baptismal font of the French nation," was consecrated in a three-day ceremony. This view of the rebuilt cathedral, made during the height of the ceremony, shows how the famous edifice was rebuilt from the shattered ruins left by German artillery fire during the Great War.

Soccer Notes

Manager William Downer of the Corinthians informed the local secretary that he was unable to get all his players for the game against Brinton F. C. on Thursday night, owing to a large percentage of the men being away on their vacation. There will be NO GAME THURSDAY.

The Brinton Athletic club have made arrangements to go to Deloro on Saturday to play the postponed game in the league. This will mean that there will be NO GAME HERE SATURDAY. The Canadian General representative informed the board that it was impossible to play owing to the players being away on holiday.

The schedule will now be C. C. F. versus Deloro here on Tuesday night July 26th, in the Injured Players' cup which should have been played this week. On Thursday night July 28th, Corinthians versus Brinton in Injured Players' cup. Kick off at 6.45 prompt. Referees to be appointed by the secretary.

Fireman Injured Fighting Gas Pump Blaze

Fireman Joseph Astles, electrican of the Peterborough Fire Department, was taken to Nicholls Hospital suffering from undetermined back injuries and hundreds of dollars worth of property damage was done as a result of a spectacular fire at George and McDonnel streets shortly after 10 o'clock Tuesday night when a gasoline pump outside the Johnson Tire, Battery and Radio Service, was knocked over by a truck and the spilled gasoline ignited.

Charles Doherty, of the firm of Doherty Brothers, Beaverton, was driving the truck, en route from Bancroft to Beaverton with a load of lumber. He stopped at the Johnston place for gasoline and as he was driving away, the front of his truck struck the double gasoline pump, breaking it off and smashing the glass in the containers, spilling 20 gallons of gasoline. Almost instantaneously, as if from the exhaust of the truck, the gas took fire, the pump became a flaming torch in a split second and flames shot many feet in the air as the gasoline spilled along the curb ignited.

In a few seconds the awning along the south side of the building was burning and the flames leaped in through the open window of a bedroom in the Johnston apartment above the store setting fire to a telephone table. By this time the fire department was on the job, and with chemicals quickly extinguished the burning pump and the bedroom fire, but the firemen had a stubborn fight for some time with a blaze that broke out in the cornice of the building and threatened to penetrate under the roof and cause a bad fire.

Ladder Slipped.

It was in battling this outbreak in the cornice that Fireman Astles was injured. A ladder had been taken into the building and was being used to reach the attic through a trap door. Astles was standing on the ladder when it slipped on the waxed floor of the hall of the apartment and he fell heavily striking on the base of his spine. Dr. H. M. Yelland rendered first aid and the injured fireman was taken to Nicholls Hospital.

The gasoline fire lasted only a minute or two but it produced a spectacular blaze that attracted hundreds of people to the scene and nearly all the policemen on night duty had to be called to handle the crowd.

The truck that caused the trouble was driven down McDonnel street after hitting the tank and stopped some distance away. It did not take fire.

Says Tourist Wave Equals Last Year's

As reflected by the business reported by Stocks Bread Company in the area of the Kawartha summer resorts, the invasion of tourists is equal to or possibly greater than last year, Alderman Dutton told the Examiner to-day.

"The greatest surge of business we've had was the July 4th weekend," Mr. Dutton said. "Instead of work being concluded that Saturday morning, it continued all day and an extra batch was made on Sunday, and still we didn't have enough. Last week there seemed to be a slight falling off, but it has picked up again this week. From our observation, the tourist business justifies further intelligent enterprise in continued publicity and community effort to make the Kawartha district better known in the United States and Canada. And in that effort the community should be regarded as a unit, and not just as Peterborough, or Lindsay and the other towns considered separately."

Scouts Arrive

(Examiner Correspondence.)

HASTINGS, July 20.— Members of the 35th Boy Scout troops of Toronto have re-opened their summer camp here for the coming season. Mr. H. C. Petty, camp chief, is in charge of twenty boys at present. About forty-five boys will visit the camp, he said.

H. Cowan Wins At Chess From Noted Player

Big league checkers demonstrated by Newell W. Banks of Detroit, champion of the United States for twenty-four years and one of three claimants to the world's title, attracted a coterie of local players of both chess and checkers at the Y. M.C.A. last night.

Mr. Banks won all his games at checkers, added one game of chess, but bowed to H. B. Cowan, Sr., who is regarded as Peterborough's ace in capturing an opponent's king. And that isn't bridge phrasing. Following this series, played simultaneously, Mr. Banks gave an exhibition of blindfold checkers, engaging a group of four men, defeating three of them, and the fourth, Dr. M. B. Annis of Lindsay, resigned before completing his game about midnight when he had to leave for home.

The opponents of Mr. Banks at the chess tables were Mr. Cowan and John Dundas, and those who completed the broad circle of ponents, winding up with his one loss of the group to acknowledge defeat, Peter McArthur who was second last to be forced into an impossible position; Vern Russell, a thirteen-year-old school boy whose sound game carried him along to the third last of the victims; others were John Bowman of Toronto, John Buck, John McArthur, Cecil Johnston, Earl Kidd, William Merritt, Harold Griffen, and Walter Kidd.

Among the spectators were Dr. W. D. Scott and D. B. Falkner. It was a decidedly interesting evening, and will probably have a result of stimulating keener interest locally in both these fine games, especially after the holiday season passes.

Gradual Elimination.

Mr. Banks is quite a noted chess player, but his forte is checkers. In the opening series in which he took on the whole company, moving from table to table with progressive plays, and including his chess encounters with Mr. Dundas and particularly with Mr. Cowan, the visiting champion gradually eliminated his opponets, winding up with his one loss to Mr. Cowan, and a protracted game with Dr. Annis, who at one stage seemed to be in a strong position. But, as Mr. Banks said in an informal little talk about checkers, the objective is playing toward the ultimate ending on which the opening leads and the middle game are based.

The blindfold games were a spectacular exhibition of a graphically trained memory. Mr. Banks called out his plays to John Bowman, who acted as interlocutor, passing along the row of four boards, and half-way through one of these games he went over to the table, replaced the checkers and replayed the game from both sides exactly as all the moves had been made, and in their correct order. At Dr. Annis' table, Mr. Banks manoeuvred into a position for three jumps early in that game, and generally tossed off the concluding blindfold series with amazing ease and effectiveness. It is told of him that he has played as many as twenty opponets blindfolded and all at the same time.

Three Title Claimants.

Ranking with Mr. Banks as claimants for the world's checker championship are Levy of England and Long of Toledo, Ohio. Games are likely to be arranged between them within the next twelve months, and Mr. Banks will seek the title in a meeting with the winner.

The fine points of the game in method of leading and attack, and also of defence, could be observed watching Mr. Banks play around the circle of tables. His visit was the result of an invitation by Mr. Cowan and Walter Kidd. One impression last night was that Peterborough already has a fairly large group of capable checker players who are likely to be the nucleus of a club that may be organized for next fall and winter.

CAMPBELLFORD

Thirty Summonses For Dog Owners

(Examiner Correspondence.)

CAMPBELLFORD, July 20.—Local Constable George Hardy started on the trail of delinquent dog tax payers on Tuesday afternoon. Citizens received their final warning last week and Tuesday the constable was handed thirty-four summonses to present to the owners, who will have to pay an additional two dollars for their laxity.

WAS GUEST SPEAKER.

Louis A. Grant, assistant district Boy Scout commissioner of the Peterborough district, was guest speaker at father and son luncheon of Pembroke Kiwanis Club on Monday.

NOTICE

The last day for receiving entries in Livestock for the Peterborough Industrial Exhibition is Wednesday, July 27th.

Peterborough, being a Class 'A' Fair, rules and regulations must be enforced

FICTION AND FEATURES

FIESTA

BY OREN ARNOLD

RELEASED BY CENTRAL PRESS ASSOCIATION

CHAPTER 43

IF ELLEN had been surprised when she awoke on Thursday morning, on Friday morning she was positively amazed.

She and Reynita stared from their upstairs window not at half a dozen Indian wigwams, but at what would have passed for a reservation encampment in 1875.

"There must be a hundred of them!" Ellen declared, incredulous.

Reynita could only stare. A dozen or more wigwams had appeared, but besides that there were other nondescript tents, also camps made simply in and under wagon beds, or with blankets and duffel spread on the open ground.

In another area were 26 khaki-colored army tents—Ellen counted them—with white people around them. She and Reynita had been busy inside their own home all during the afternoon and evening, making last-minute plans and entertaining their house guests from Hollywood. They simply had not found time to note what had happened outside.

"Is mucho de la whoopee!" Bill greeted Ellen. "Is just Friday morning, senorita, and already 160 people have come!"

With customary efficiency, Bill had rented the arm ytents and some cots from Fort Huachucha, which lay 15 miles or so eastward. They would be needed to shelter some of the guests, he explained, although most of them would come prepared to camp. The cowboys had vacated their bunkhouses for guests, in the name of hospitality.

"What is that odor?" Ellen demanded of him. "It is something cooking. I must go out and see everything."

"That's barbecue," Bill explained. "Uncle Buckshot is chef."

Buckshot Brown had caused a long open pit to be dug, and a big hardwood fire to be started in it at midnight. At dawn he had put wire net over the pit, and now above the glowing coals he was roasting four steers, six young rams, six lambs, six goats, and four half-grown pigs. From time to time guests themselves came up to add chunks of assorted beef, mutton, fowl, wild game.

At 10 o'clock about 40 Indians had locked elbows to form a circle in front of Ellen's house, and were chanting "EE-yah-yah-yah EE-yah-yah-yah" in a haunting rhythm. Tom-toms in the centre of the ring beat an accompaniment as blood-chilling as it was in the year that Columbus sailed.

Feasting was high at noon, and all afternoon merrymaking increased. Most of it was impromptu, spontaneous, all the more delightful therefor. Ellen and the Hollywood folk were enthralled. Ellen said she felt more like a guest than a hostess. Men stared at her not rudely but in open admiration. And she hardly got a word with Bill Baron all day.

Mr. McIntyre of the United States border patrol drove up from Nogales at about sundown, but said he had to go on to Tucson for the night. He was elated at the big doings, said it was a fine crowd.

Sid Bromberg, Elwood Loring and Mr. Conway, of the original party that had come from Hollywood, returned from their hunting trip in Mexico at seven o'clock. They had killed one jaguar, and exhibited the pelt with pride. Sid had done the actual shooting, and told about it in detail at least 20 times.

Sid, moreover, was instantly excited about the fiesta. He had thought, like the others, that it would be a typical rustic dance. Instead it was—as Geneva James wryly remarked—"an epic, colossal and magnificent."

Sid wandered around gazing at the wigwams, the other camps, the barbecue pits, the Mexicans, the cowboys, the horses. He did a solo dance——after hilarious invitation—to the music of a cowboy string orchestra beside a campfire. Then confessed he was having the time of his life.

Ellen had hired a 12-piece Mexican orchestra from the famous Dons Club in Phoenix, and it arrived ready to play at nine o'clock. By nine-thirty high jinks was roaring inside Ellen's beautiful ranch home. Dancing and hilarity was at a peak in her dining room, her living room, her two porches, her halls. Not more than a fifth of the guests could get in at once, but the others went on dancing, ad lib, outside.

"Goodness, Reynita, there must be 25 or 30 musicians here even!" Ellen said to her friend, when they chanced to meet for a moment beside one merry group. "Look at that old man with the accordion!"

A wrinkled old-timer was playing and swaying with contagious pleasure. Guitar and banjo players would walk by and chime in; violinists—"fiddlers"—would add their plaintive tones. One happy, rhythmical cowboy had borrowed a Hopi Indian tom-tom and converted it into an orchestra drum, doing amazingly well with it, too.

"Look at the color! Look at the costumes! Look at the faces! Look Look! Just look!"

That outburst came from Sidney Bromberg, when he chanced by Ellen and Reynita.

They were all looking. To people who dealt with "spectacles" and general grandeur for the screen, this shouldn't have been impressive, possibly. But this was the real thing! Genuine! Here was "theatre" and showmanship as elemental as meat and bread; a part of the very souls of men and women. Here was illumination from stars and a thin moon and two dozen cracking campfires, and there to one side was a great ranch home glowing with light and hilarity, and all about were happy voices raised in conversation or song.

Ellen could hardly speak by 10 o'clock. A lump had tightened in her throat and stayed there. She wanted to cry, somehow, not in sorrow but in ecstasy. She moved all about the place, seeing this group and that, mingling with red folk and white, farm women, ranch girls, mountain men, prospectors, cattle herders, everybody. Mostly people she had never seen before, but for whom somehow she felt a fierce love. The hearty friendliness of them was overwhelming to her impressionable soul.

Her male guests from Hollywood demanded her presence inside at midnight. It was still crowded when she allowed Elwood Loring to escort her back in. All of a sudden she remembered that she had barely seen Bill Baron all day. Not once had he asked to dance with her. Only a time or two he had greeted her hurriedly in passing, once to say he had counted more than 600 guests on the scene. She began to long for a quiet word with him.

Beaming, booming Sid Bromberg at once saw her come in, and hastened to her side.

"Ellen, it is wonderful!" he shouted, above the music. "Never have I seen such a show! Listen—I want to produce a picture here. Geneva has the right idea all doped out—see? A border romance. A handsome man on a horse like a dashing cabalero —That'll be your friend, Baron. He must do it! But listen, Ellen— I want to do it here! Here, you understand? I want this ranch, your ranch, to be the setting. All right? It's perfect! Just look out there! Just look in here! Just—!"

She had seen Sid Bromberg wrought up before.

She knew it wasn't just raving, either. That man's enthusiasms were worth millions. An idea like this meant instant fluctuation on Wall street. An enthusiasm such as this from Sidney Bromberg caused millionaire competitors to sit up nights.

He was a guest in her home. An old friend. A suitor. One cannot argue against such pressure.

"Surely, Sidney, if you want to," she smiled sweetly at him. "I myself think it's a grand show here. It would go big on the screen."

Felix Montoya came up to her then and begged for a dance. He was the most colorful man on the rancho that night, he and his golden-and-crimson Mexican costume. He was handsome, glowing.

Other men were asking for dances, too, and Ellen had to make up her mind despite the confusion. But suddenly it was made up for her. She caught a glimpse of Bill dancing with Panola Montoya. An old hurt crept through her. She bit her lip and waltzed away with Felix.

Ten minutes later an area on the floor had been cleared, and Ellen and Felix were doing "El Jarabe Tapatio", prettiest, flashiest and perhaps oldest of all the Spanish dances. Reynita had taught her some of the steps, and with her natural aptitude at dancing she followed Felix in it now, even in that part when he put his huge sombrero on the floor and she had to dance around the brim of it.

"YEA!" yelled Sid Bromberg. "GREAT! GREAT! We put that in the picture too, Ellen. You will do that same dance!"

She kept her face smiling—she had 400 or more guests—but Ellen Dale felt somehow that her heart was sinking. After having tasted quietude and genuineness on a ranch for several weeks, was she to be coerced back to Hollywood? And to see Bill, the only man she had ever loved, lured from this natural happiness, into a life she knew to be fraught with sham?

She wanted to flee and be alone, but she kept on dancing.

(To Be Continued)

The Examiner Home Service

Do Your Bad Manners Fuss Your Escort?

Oh, Dorothy! Only one hand on the coffee cup, please. Can't you see how fussed Paul is—because people are watching your show of bad manners?

He'll invite Polly next time, you may be sure. She's no cup-cuddler or elbow-bracer. Nor does she wad her napkin! She lays it across her lap—folded double or triple—deftly touching only a corner to her lips. Leaving the table to dance, she drops the napkin on her chair. At the close of the meal, she tucks it —partly folded—under the edge of the plate as she rises.

Charming table manners certainly are an asset! Learn fine points of gracious dining from our 32-page booklet. Etiquette for luncheons, teas, dinners, buffet parties—at home or at restaurants, clubs, other public places.

Send 15c in coins or stamps for your copy of GOOD TABLE MANNERS to Examiner, Home Service, Peterborough. Be sure to write plainly your NAME, ADDRESS, and the NAME of booklet.

Insull And Insulin

STRATFORD, Ont., July 20—(CP)—A local woman is just a little confused about personalities in the public eye. Listening to a radio broadcast telling of the rise and fall of Samuel Insull, former midwest untilities magnate who died July 16 in Paris, she complained that "in all that talk about Mr. Insull there wasn't anything said about him discovering insulin."

DOROTHY DIX

HUSBANDS like to be treated cheerfully, if you get what I mean. They want their wives to look upon them as jolly good companions instead of just bill-payers and meal tickets, and to act as if they enjoyed being married to them instead of assuming the martyr pose. So we will discuss this feature in this third and final article in the series on "How to Treat Your Husband."

If the average married man could put up one prayer more fervent than the rest it would be this: "Good Lord, send me a wife who laughs and a home that isn't an understudy to a funeral parlor."

But his prayer isn't often answered. There are not many homes that radiate sunshine instead of gloom, nor are there many wives who are gay and cheery pals, and that is why a very large number of husbands are driven away from their own firesides and to the society of others when they want to give themselves a good time.

When a man marries he wants a wife who will be a little playmate, one who will grab her hat and go when he wants to step out—one who laughs at his jokes and has a keen line of chatter of her own. He is simply sunk when he finds he has drawn a wet blanket in the matrimonial lottery, and that his wife can never leave the baby for fear something would happen to it if she went to a show; that her conversational repertoire consists of moans and groans and complaints; that she considers it her sacred duty to tell him they can't afford whatever they are doing and that she has a gift for taking fun out of every situation.

People often wonder why men who are penurious to their families and who never pay a household bill without grumbling are so lavish about spending money on their vices. The answer is easy. The man's home is dull and the money that his family costs him gives him no fillip of pleasure. His home has been made to mean to him nothing but hard work, ungilded by any joy. The opening of champagne for chorus girls is to the tune of gayety and laughter. Therefore, he is willing to pay for one and begrudges paying for the other.

Husbands want their wives to treat them like pals. They want their wives to enjoy the things they do; to like the people they like; to amuse themselves with the things that divert them. A man wants to hear his wife laugh, to see her eyes sparkle and for her to treat him generally as if they were on a par, as if they were joyous fellow sinners together, instead of her being a living reproof to him as a poor, low-browed creature with radio tastes that make her shudder, or as a subject for reformation.

A man would like his wife to be interested in his business and to be able to talk shop to her by the hour. If he is a golf fiend he would like her to play with him, or at least know enough about the game to listen to his post mortems intelligently. He would like her to be fond of his old cronies and make them welcome when they come to see him.

Think of how few married couples you know who have anything to say to each other when they are alone, and you weep for the man as well as the woman. He is just as lonesome as she is. Many men have wives who are saints, but there are precious few who are lucky enough to have a wife who is a confidential friend.

Husbands want their wives to treat them with understanding, but not one man in a thousand gets his heart's desire in this respect. For it is a curious thing that women's boasted intuition rarely gets in its fine work when it comes to dealing with a husband. That is what bewilders men about women more than anything else and makes them sorest.

A man would like his wife to understand that because he doesn't go about shouting from the housetops that she is the most wonderful creature in the world that he doesn't think she is; that because he doesn't assure her of his undying devotion every day is no indication that he has ceased to love her; that because he is immersed in his business is no reason for her thinking that he is neglecting her. It is just that he is saying it with beefsteaks instead of orchids and working himself to death to keep her soft and comfortable.

And, most of all, he would like her to understand that generally, even when he sidesteps a little, it is not because he is the least unfaithful to her in his heart, but just has the little boy instinct in him that makes him bound to play hooky now and then.

All of which sums up into saying to treat your husband as you do your littlest baby. Love him and play with him. Chuck him under the chin when he is good; spank him and forgive him and forget all about it when he is bad. And you will never lose him. He will always come back to Mother.

DOROTHY DIX.

Copyright Ledger Syndicate.

The Examiner Fashion Service

Wear this charming dress with or without the blouse. You'll look smart either way. Without the blouse, it's perfect for sunning and for active sports. Suit your own taste about the round or square cut neckline. The pattern provides for both versions. Make the slim button-down-the-front sun dress of dazzling white sharkskin and the blouse of marine blue and white dotted swiss. Linen, hopsacking, flat crepe, percale prints, cool cotton lawn print, etc., are other popular fabrics for your choice. You'll sew the one-piece gored dress in no time at all.

Style No. 2703 is designed for sizes 12, 14, 16, 18, 20 years, 30, 32, 34, 36 and 38-inches bust. Size 16 requires 3¾ yards of 39-inch material for jumper dress; and 1⅝ yards of 39-inch material for blouse.

The Examiner,
Please order for me:

Pattern number .....

Size .....

My Name .....

Address .....

.....

I enclose 15c for postage

TRENT RIVER

Guests at Maple Inn: J. G. Ramsden and son Wilfrid, George Walt, son William, Miss Margot Spaens, Joe Robyn, Fred Harris, daughters Eleanor and Verna, of Tornto, Mr. and Mrs. L. Rother of Montreal

Mr. and Mrs. Harrison and family, Mr. Gimmell of Toronto, are holidaying for two weeks at Glendower.

Mrs. F. A. McGiverin has returned to Killarney after spending two weeks at Blue Sea Lake.

Mr. and Mrs. Randall and daughter, Mrs. P. Dewar, with Mr. Dewar, of Toronto, ahe holidaying for two weeks at Breeze Inn.

Mr. and Mrs. A. J. Richards, Mr. and Mrs. R. Grey of Baltimore were Sunday visitors with the former's daughter, Mrs. M. T. Lean, Mr. Lean and family. Miss Marjorie Grey returned home with them after a week with Mr. and Mrs. Lean.

Mr. Hagerman of Belleville, was a recent visitor at 'Dunwanderin.'

BARCLAY ON BRIDGE

WRITTEN FOR THE EXAMINER

By SHEPARD BARCLAY

"The Authority on Authorities"

BOOMERANG DOUBLES

NOT ALL boomerangs are made of wood. Some of them are fashioned from wooden thinking at the bridge table. This is particularly true of penalty doubles which advertise to the declarer exactly what dangers beset him and hence steer him unerringly to the only line of play with a chance to succeed.

(Dealer: South. Both sides vulnerable.)

South's opening bid on this deal was 1-Spade. North jumped this to 3-Spades and South bid 4-Clubs. Next North bid 4-Hearts, South 5-No Trumps and North 6-Spades, which West doubled, and South redoubled.

West led the diamond 10, and when the dummy was exposed it was quite evident to South that West held for his double was the missing trump honors.

All that South had to do was guess West's probable distribution correctly, run that number of leads in each suit and then lead a trump to West. Played in that manner, he limited his losses to exactly one trick. Had West refrained from doubling, it is probable South would have played trumps at once and in that event could not have avoided the loss of two tricks.

• • •

Monday's Problem

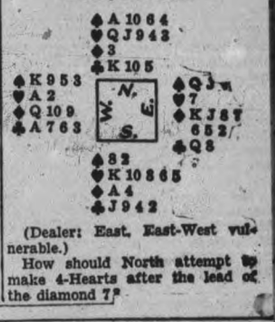

(Dealer: East. East-West vulnerable.)

How should North attempt to make 4-Hearts after the lead of the diamond 7?

Looking Back On This Date

JULY 20

Thirty years ago today (July 20, 1908), Quebec was en fete to welcome the heir apparent to the throne, the Prince of Wales, who had come to give empire significance to the celebration of the three hundredth anniversary of the founding of Quebec by Samuel de Champlain. His royal highness arrived on H.M.S. Indomitable and was welcomed at the King's wharf by a number of distinguished folk, including Sir Wilfrid Laurier, Hon. James P. Whitney, premier of Ontario, and Hon. Lomer Gouin, premier of Quebec (both of whom were soon to become knights bachelor. (The guard of honor was from the 43rd Duke of Cornwall's Rifles, Ottawa, (since extinct). There followed a brilliant procession through the streets, lined by militia, to the citadel, the French-Canadians joining with thousands of visitors from other sections of Canada and the United States in cheering their future king.

The next day the Prince invested the two provincial premiers and George Garneau, then mayor of Quebec, and Colonel John Hanbury Williams with their knighthoods, and this was followed by an elaborate civic welcome on Dufferin Terrace. July 24 saw the dedication of the Plains of Abraham as "a shrine of union and peace," and then there came a military review in which 12,422 officers and men of the Canadian militia (many from Ontario), 5,000 marines and tars from the British navy as well as detachments from French and American warships sent to honor the occasion and the Prince of Wales. Altogether nearly 18,000 men, 2,495 horses and 36 guns passed in review. A military and naval pageant in the afternoon was followed by a state ball at Parliament House.

The Saturday saw a naval review and another historical pageant on the Plains when the "armies" of both Wolfe and Montcalm marched to the joint monument and deposited wreaths to both the victor and vanquished. On the Sunday there was a state service in Holy Trinity cathedral; on Monday a drive there royal party through French villages to the shrine of Ste. Anne de Beaupre; and July 28 saw a gathering on the Plains of 15,00 children who sang and cheered for their future sovereign.

At daybreak on the 29th the Indomitable sailed for England, leaving behind a very delighted Quebec. There were two drawbacks to the week. The Princess of Wales was unable to make the journey and durin gthe military review Lord Robers of Kandahar, the great field marshal, was taken ill, and was for a time in danger. The next royal visit was that of another Prince of Wales in 1919, but that should be remembered by everybody.

The Stars Say . . .

By GENEVIEVE KEMBLE

For Thursday, July 21.

A day in which some peculiar or long-concealed matter may be brought to a head is presaged from the predominant planetary configurations. This engaging condition seems to revolve around either the social or emotional life, and might have thrilling or dramatic culminations. Pleasures, social functions and enterprises in connection with women and their interests are predominant, although business also may have its intriguing elements.

If This Is Your Birthday.

Those whose birthday it is are on the eve of a year in which their social, emotional or affectional lives seem to crowd out other interests. In these there may be intriguing, romantic or peculiar aspects which may develop suddenly from obscure sources and have dramatic denouements. Social, cultural and domestic matters engage the paramount attention.

A child born on this day may be ardent, adventurous, and romantic. It may enjoy the thrilling phases of life, although it may be cultured, refined, kindly and have great personal popularity.

MILLBROOK

Miss Rose Macnamara is holidaying at her home in Orillia, accompanying Mr. and Mrs. Robert Doak, of that town, who were guests of his aunt, Mrs. George Hetherington, on Wednesday on their homeward journey the following day.

Mrs. Charles Needler of Toronto, with her daughters, Misses Helen, Janet and Alice, and Mrs. Burnett of Cobourg, were guests of Mr. A. A. and Miss Henrietta Needler, on Thursday.

Mr. and Mrs. W. R. Howard motored to Toronto on Saturday to attend the funeral of an intimate friend and neighbor of the Howard family in that city, the late Mr. H. Clifford.

Mr. J. E. Burnham, of St. Petersburg, Florida, who is spending a vacation in Canada with his sister, Miss Pearl Burnham, were guests of his daughter, Mrs. A. C. Darling, at Hudson Lodge cottage, Chemong Park last week.

SCOTT'S SCRAP BOOK —By R. J. Scott

Goodnight Story

By MAX TRELL

Knarf, the shadow boy, came running up to Hanid the other evening and said: "I've just invented a new game. It's played with pins!"

"Pins? I don't like pins. They stick you," she said, shaking her head.

Knarf didn't wait for her to finish.

"You don't have to play it if you don't want to," Knarf said. "You just watch me." With that he hurried to the sewing basket in which Mother kept all the pins. Then he called down to the pins, all standing in a shining row on a length of green paper: "I want 10 pins to come out. I'm going to play a game."

The next moment 10 bright little pins came marching out of the paper, like soldiers. They walked very stiffly, with their heads held up high.

"What kind of a game do you want to play with us?" they asked.

"It's a new game called Ten Pins. You're sure to have a lot of fun."

The shadow boy laid a piece of cloth on the sewing table. "March on this and stand there, please."

"Why do they have to do that?" Hanid asked him.

"You'll see."

Form a Triangle.

"Forward march!" cried the first pin in line. Then Knarf made them stand so they formed a triangle. Then he looked inside the sewing basket again, and took out a little round silver button, just like a little ball. "Don't move now. But if the ball comes rolling toward you, try to stop it. If you fall over you lose the game."

With that Knarf took a little run. Then he rolled the ball as swiftly as he could toward the 10 little pins. They tried to stop the ball as it came toward them....but, alas! none of them could. They went tumbling head over heels.

"I win! I win!" Knarf shouted gleefully when they were all knocked down. "Isn't this a wonderful game, Hanid? I'm going to play it all night long. Stand up again, please," he called to the pins. But they didn't stand up at all. They were gone. They had all marched back, hop, hop, hop to their length of paper in the sewing basket. They didn't like the game of Ten Pins at all. You wouldn't either, I think, if you were a pin.

(Copyright, 1938, K.F.S., Inc.)

OUR BOARDING HOUSE —with Major Hoople

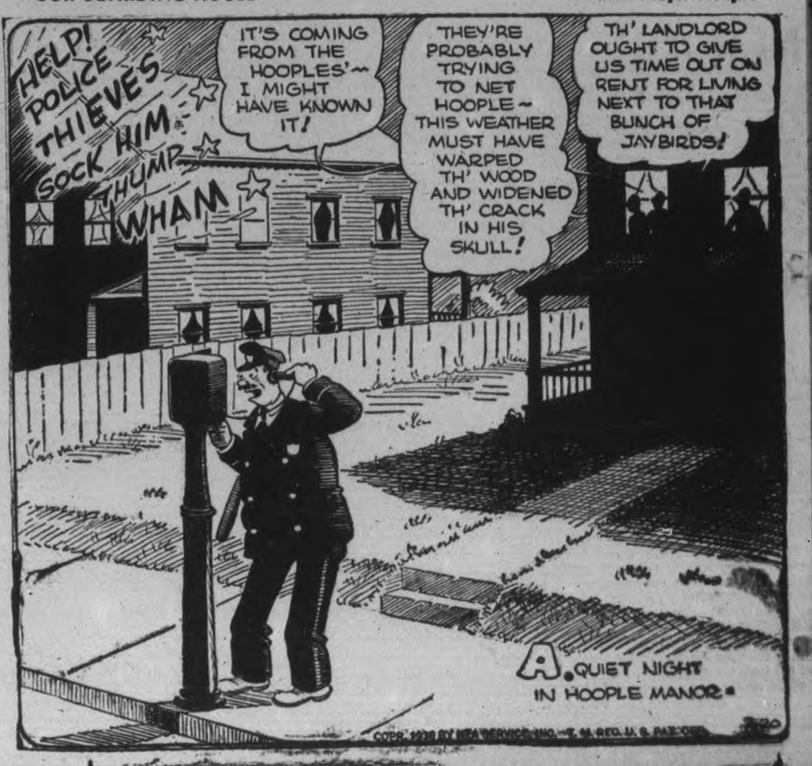

PERSONAL AND SOCIAL

Mr. Grant Carroll of Reid street has been visiting in Toronto with his brother, Harold Carroll.

✧ ✧ ✧

Miss Lorraine McKague of Montreal is a guest of the home of Mr. and Mrs. W. Clark, Murray street.

✧ ✧ ✧

Mr. Paul Collet and his sister, Miss Pauline Collet, Albert street, have returned from a vacation spent at Windsor and Rochester.

✧ ✧ ✧

Mrs. Wm. Hutchison and family of McDonnel street have returned from a two weeks' vacation spent at Chemong Lake cottage.

✧ ✧ ✧

Mrs. J. R. Newbigging of Galt, who has been a guest at the home of Mrs. G. Record, Cricket Place, is returning to her home tomorrow.

✧ ✧ ✧

Mrs. Albert Whitfield, Mrs. Patterson, and Mrs. J. Ballaietto and her daughter, Margaret, all of Galt, have been guests of Mrs. G. Record, Cricket Place.

✧ ✧ ✧

The Misses Viola and Merle Clark, and Royle Clark, of 68 Murray street have returned from a holiday motor trip through the province of Quebec, and a visit in Montreal.

✧ ✧ ✧

Mrs. Victor Veenman and two children, June and Jack, of Acton, Ohio, are guests of Mr. and Mrs. John W. Carroll, 223 Hunter street, and of other relatives in the city.

✧ ✧ ✧

The Misses Margaret and Helen Caddigan, Monaghan Road, Edith Mattucci of Chamberlain street, and Marie Fagan, of Buffalo, N.Y., have returned to the city after a delightful holiday spent at Wasaga Beach.

✧ ✧ ✧

Little Frankie Roberts, Jr., son of Mr. and Mrs. F. Roberts, 26 Park street, and grandson of Mr. and Mrs. Jack Donnelly of 146 London street, is entertaining a few of his little friends in honor of his first birthday today, July 20. His guests will also include his grandparents, Mr. and Mrs. L. Roberts of Cobourg.

✧ ✧ ✧

The Rev. Alfred J. Preston, Presbyterian minister at Keene, Westwood and Warsaw, has received a unanimous call from the Presbyterian congregations at Penetanguishene and Wyebridge to become their minister. Mr. Preston expects to undertake his new duties immediately.

✧ ✧ ✧

Mr. S. B. Sherin of The Baltimore Sun, Maryland, with Mrs. Sherin and their son, James, are spending a couple of weeks at "The Shack", Stoney Lake.

✧ ✧ ✧

Among the women members from parts of the province who have indicated their intention to attend the fifteenth annual meeting of the National Conservative Association, to be held in Toronto on Thursday, July 21, are Hon. Senator Iva Fallis of Peterborough, and Mrs. Cecil G. Frost, Lindsay.

Indications are that an unusually large number of women will be present to welcome the new Dominion Leader, Hon. Dr. R. J. Manion, hear the Ontario Leader, Hon. W. Earl Rowe, and help select the new executive.

✧ ✧ ✧

Girls who have joined the happy group at Camp Inglestane, the Y.W.C.A. Camp on Stoney Lake, this week, include: The Misses Frances Kennard and Margaret Kennard, Ashington, D.C.; Helen Farr, Margaret Wellington, Beverley Morrison, Dorothy Sutton, Betty Silcox, Violet Lee, Gwen Healey, Mary Willett, all of Toronto; Jean Brown and Jean Emigh, Brantford; Betty Connal, Montreal; Agnes Rice and Mae McGuire, Rochester; and Muriel Fallen, Jean Johnston, Betty Hughes, Frances Pollard, Helen Pearson, Margaret McElroy and Catharine Scott of Peterborough.

✧ ✧ ✧

Larmer—Beech

MILLBROOK, July 20.—A quiet but very pretty wedding was solemnized on Saturday at 3.30 p.m., at the home of the bride's sister, Mrs. Austin Larmer, of Burketon, when Lily Mabel, second daughter of Mr. Arthur Beech and the late Mrs. Beech, of Hayden, became the bride of William Henry Larmer, eldest son of Mr. and Mrs. R. O. Larmer, of Millbrook.

The bride, who was given in marriage by her father, entered the living-room, which was beautifully decorated with summer blossoms, to the strains of Lohengrin's Wedding March, and the wedding ceremony was performed by Rev. Edgar Beech, the bride's brother.

Gowned in white triple sheer, and with white accessories, the bride looked charming, her bouquet being of American Beauty roses. She was attended by Miss Margaret Larmer, a sister of the groom, who was becomingly attired in old rose sheer, with navy accessories, and carried a bouquet of Talisman roses. Mr. Gordon Beech, of Hayden, a brother of the bride, acted as groomsman.

During the signing of the register, Mrs. Ross Richards and Miss Alice Ashton sang, "I Love You Truly." Later Mr. and Mrs. Larmer left by motor for their wedding trip to points east, and upon their return will reside on the groom's farm in South Monaghan.

NERVOUS?

Do you feel so nervous you want to scream? Are you cross and irritable? Do you scold those dearest to you?

If your nerves are on edge, try LYDIA E. PINKHAM'S VEGETABLE COMPOUND. It often helps Nature calm quivering nerves. For three generations one woman has told another how to go "smiling through" with Lydia E. Pinkham's Vegetable Compound. It helps Nature tone up the system, thus lessening the discomforts from the functional disorders which women must endure.

Why not *try* LYDIA E. PINKHAM'S VEGETABLE COMPOUND?

ENO ENSURES HEALTHY HOLIDAYS

Every vacation it's the same old story—upset stomach, congested foodways, indigestion and miserable headaches. Of course, it's the change of food and water that does it, and what nature needs is the gentle help of Eno's "Fruit Salt". Simply take Eno first thing every morning.

Eno and nature together quickly overcome the disturbance, clear away congestion and keep you regular as clockwork. At the same time, Eno neutralizes the acid condition which often accompanies upset stomach.

Experienced vacationists never drink "strange" water without adding a dash of Eno to it. Eno prevents ill effects, and at the same time makes a pleasant, refreshing drink which quenches thirst marvellously, and cools you through and through. Yes, Eno's "Fruit Salt" will assure that you have a happy, healthy holiday from the moment it starts. Obtain a bottle today.

We Noticed

....That a bride at a recent wedding wore a Juliet cap style headdress with ivory satin gwon.

✧ ✧ ✧

....That a lovely blue sheer dress trimmed with a large, white flower had a matching pleated coat, and was worn with a navy straw hat and navy accessories.

✧ ✧ ✧

....That ribbed fabrics, both in woollens and silks, are very popular, and silk twills, silk serges and satins are much in evidence for fall.

✧ ✧ ✧

....For vacation wardrobes one of the shops has an adorable dance frock of white organdy printed in giant blue irises. Two big blue velvet irises are caught in the front of the bodice.

✧ ✧ ✧

....A preview of fall fashions indicates that dresses will have a new simplicity in sleeves, high necklines and slimmer skirts; and that in suits companion tweeds, rough, sometimes handwoven, in stripes and plaids with plains, are accented.

Sarah G. Knox Is Bride of Burton C. Roberts

Summer flowers decorated Fenella United church for the wedding at noon Wednesday of Miss Sarah Gertrude Knox, daughter of Mr. and Mrs. James Knox, Fenella, to Mr. Burton Cleland Roberts, Toronto, son of Mrs. Roberts and the late William J. Roberts of Roseneath. Rev. L. W. Scott of Roseneath officiated, and was assisted by Rev. G. C. R. McQuade of Almonte. The wedding music was played by Miss Evelyn Mann, Baltimore, and a duet was sung by Miss Elinor Sykes and Miss Helen Knox of Bowmanville.

Wearing a floor-length gown of white marquisette, with white turban and shoulder-length veil, and carrying an old-fashioned nosegay, the bride was given in marriage by her father.

Miss Ruth Knox, sister of the bride, was maid of honor, and Miss Margaret Knox, also a sister, was bridesmaid. The former was frocked in orchid flowered chiffon with matching taffeta jacket; and the bridesmaid wore green organdie with jacket of the same shade. They wore white leghorn hats, and carried nosegays of flowers.

Mr. Lewis Roberts, brother of the bridegroom, was groomsman, and the ushers were Mr. Alan Linton, Coldsprings, and Mr. Keith Harper, Cobourg.

At the reception following the ceremony, which was held at the home of the bride's parents, Mrs. Knox received in a gown of navy sheer over flowered taffeta, with matching hat and corsage of roses. The bridegroom's mother was gowned in black sheer with black hat and corsage of sweet peas.

Later the couple left for a trip to the Gaspe Peninsula, the bride travelling in a frock of navy sheer with white hat and accessories. On their return they will live in Toronto. The bride and bridegroom were presented with a Bible, as their wedding was the first to be held in Fenella United church, which was built by the bride's grandfather.

Book Bindings Add Splash of Color

Bookshelves are being fitted into the decorative scheme for esthetic as well as for practical reasons. Shelves are being placed so book bindings prvide attractive splashes of color. The vari-colored jackets relieve the plain wall surfaces of modern interiors.

One new living-room is entirely circled by a single-tier recessed bookcase. The colorful band of books provides pleasing contrast with the brightly polished paneling of mahogany which extends from bookshelf to ceiling.

The color values of book bindings are utilized to advantage in another bookcase which is built in half-moon shape. The gay jackets stand out conspicuously against the blond tones of the bleached walnut.

Green and Yellow Guest Room

For a top floor guest room with a homey atmosphere, jonquil yellow walls surround a deep brown floor. Pale green enamel is used for dressing table and beds, banded with a slightly deeper jade green. The inside surfaces of the built-in bookcase are Nile green.

A sewing cabinet is enamelled jonquil yellow and a wing chair is upholstered with green chintz patterned with coral. The glass curtains at the windows have narrow green valances and a coral-toned spread covers the bed.

The Government of Poland is trying to stimulate scientific research.

VACATION CLOTHES GAY AND GRACIOUS IN PRINT AND SOLID

Cape Costume and Bolero Dress Illustrate Light-Hearted Air Pervading All Summer Apparel

By LISBETH

WOMEN LOOK lovelier in summer clothes than they do in winter ones. Of coure, I mean in everyday clothes, not evening ones. Evening clothes are just as lovely all year around—the most becoming raiment devised for the ladies.

There is something more gay, irresponsible and light-hearted about summer clothes, and there is a freer, brighter atmosphere even around city folk, and it seems as if practically everyone were away on vacation, getting ready to go, or just getting back, all brown, and with far spaces in their eyes.

Navy blue and white dotted rayon crepe frock with fingertip navy cape lined with dotted fabric; right, tailored floral print rayon crepe dress with bolero and harmonizing sash.

Summer is the time when you wear light colors and feel the impulse to be friendly to everyone you meet. You talk to total strangers whom you meet on the road and gain a suspicion that the world isn't such a bad place after all.

But to get back to clothes. We are showing two nice costumes, either of which would be becoming, not to say flattering, and fit into the wardrobe of the stay-at-home or the gadder.

Smooth rayon crepe in navy blue polka dotted in white makes the cape costume shown left. The frock is tailored in shirtwaist styling, and the dotted material lines the fingertip length navy cape. A pancake felt hat with draped faille scarf tops this delectable suit—an ideal model for travel.

White, rose and blue flowers are posed against a pearl gray background in the tailored print frock shown right. There is a high neckline to the dress and a chic little bolero. The flared skirt has stitched pleats all around, and a dashing tie-sash in red and blue crepe knots at the front. The rather wide hat, with its brim abruptly turned back from the face, seems to match this gay cavalier sash.

The dot motifs always are in great demand in the summer, and this season the polka dots are especially smart in white on dark or vividly colored backgrounds, and may be either large or small, close printed or widely spaced. Giving somewhat the same effect are the small allover patternings in monotone prints which use such interesting motifs as diamonds, jacks, tiny leaves, buds, stars and distinctive geometrical designs.

Newest House Dresses Are Fashion-right

The newest house dresses are as fashion-right in the living-room or on the porch as they are practical and comfortable in the kitchen. Except that they are inexpensive and just as easy to wash and iron, this summer's frocks for the busy housewife to wear at her work have no relation to the voluminous wrap-around and plain white cover-all effects that distinguish the house dresses of yesteryear.

Skirts Are Full.

For the young, slender woman, printed cotton dirndl-type house dresses take the spotlight. Cut with low neckline, short sleeves and very full skirts, these are especially suitable for one who is active. In the first place, she does not have to wear a slip or a girdle underneath such a full skirt. Secondly, a dirndl is so easy to get into that anyone can slip on a clean one while walking from the kitchen to the front door to answer the bell.

There are wrap-around frocks which can be opened out flat for ironing, of course. But they are much more subtly cut these days. Indeed, they mould the figure as flatteringly as does a dinner dress, and their skirts are flared to make legs look more graceful.

One especially attractive wrap-around house dress of this type is of a dimity print—white background with clusters of bright little blossoms, finished at neckline, sleeves and pocket with rows of self-fabric ruffles. The skirt which flares slightly at the hemline is amply cut so that it stays wrapped around once you get it on. It costs less than two dollars.

Canning Vegetables, Fruit When They Are In Season

Our Provident Creator intended us to lay by some of the surplus crop for the lean years.

Instead of calling the large canneries by that ugly word "monopoly" we should be grateful that they have made stored food safe for us to eat beyond all doubt and are a part of God's scheme.

Canned Beans.

Wash, nip off ends and cut up beans. Blanch in boiling water 10 minutes, skim out with sterilized skimmer into sterile jars, pack jars fairly tightly with beans, add 1 teaspoon salt at top of each quart (use ½ teaspoon if pint jars are used) pour over boiling hot water to slightly overflow jars, put on sterile rubbers, tops and seal — if rings are used only turn to within ¼ turn of tight—if clasps do not shove down sealing loop. Put in hot water bath having water come to within 1½ inches of tops of jars, cover hot water bath, bring to boiling point, start counting time, and boil 2½ hours. When done do not loosen seal, tighten it, and cool jars as quickly as possible without breaking them.

Canned New Beets.

Wash small beets (no more than 2 inches in diameter) and cut off tops 1 inch above top of root, do not cut off root. Parboil 15 minutes, then cold dip for an instant to loosen skins and drop into sterile jars either whole or cut in halves or cubes after they have been steamed 10 minutes (to kill bacteria on them from peeling and cutting), then fill jars to overflowing with boiling water—beets do well with 1 tablespoon of vinegar and 1 teaspoon salt to each quart—these are added after boiling water—tipping out just enough to leave room for salt and vinegar.

NOTE: Since only fresh beets should be used for canning the tops of them should be choice too—we have steamed the cleaned leaves from which the stems have been cut when the beets were steamed after peeling and put a few of the wilted leaves among the beets when placing them in the jars. In this way you have a nice mixture when they are opened in the winter.

Process beets in hot water bath same as for beans (above) but 2 hours is long enough to keep them at boiling point. Cool as rapidly as possible after tightening seal.

Canned Tomatoes.

Dip about 6 tomatoes at a time in boiling water, peel, and drop in sterile jars. When jar is full either fill crevices with boiling hot stewed tomatoes or juice and add ½ teaspoon salt to each quart. Put on sterile rubbers, tops and seal to within quarter turn of tight. Process in hot water bath, covered, counting time after water begins to boil, 45 minutes. Tighten seal, invert to cool.

Pickled or Spiced Cherries.

(We include this because it is so simple and cherries are so good this year.)

Leaving the stems on either sour but ripe cherries or ripe sweet cherries wash them very well by rinsing in at least 3 cold waters. Pack into small open necked bottles with good screw tops or ½ pint jars and pour over a syrup made of 1 cup sugar to each 2 cups vinegar in which 1 teaspoon cloves, 4 sticks of cinnamon bark, 4 blades of mace, and 1 teaspoon salt have been boiled 10 minutes. Put on lids, stand in boiling water coming to within 1 inch of tops of bottles, and boil for 20 minutes covered. Cool as quickly as possible after they are done and tops are tightened.

Method of canning raspberries is so simple and they are such delicious fruit in the winter it becomes almost your duty to do them.

Canned Raspberries.

Wash the berries if at all necessary—but some berries when picked in the morning and canned on the same day do not require washing. This is a matter for you to decide—if they are washed they must be well drained. Pack in sterile jars and pour over them a thin syrup (1 cup sugar to 3 cups water) boiling hot, put on sterile rubbers and tops and screw down rings to within quarter turn of tight and process at boiling point for 20 minutes in hot water bath, covered. Cool, inverted, as quickly as possible.

Gooseberries make good jam and pie, but have you ever tried them in catsup? Their tart intense flavor is most delicious.

Gooseberry Catsup.

Five pounds gooseberries, four pounds sugar, 2 cups good cider vinegar, 1½ tablespoons cinnamon, 1 tablespoon cloves, 1 tablespoon allspice. Pick over, wash, and drain gooseberries.

Put in kettle, and add sugar, vinegar and spices. Bring to boiling point and let simmer 2 hours. If gas flame is used an asbestos mat should beplaced under kettle. If desired this may be strained, but is very good if not. Pour into sterile jars or bottles and seal with screw tops or paraffin.

If gooseberry catsup is strained you may want to use whole spices when the color of the catsup is much lighter and prettier. Use ¼ lb. cinnamon bark, 4 tablespoons whole cloves, and 2 tablespoons allspice berries in place of the powdered spices mentioned above.

If you have a fruit or vegetable or combination of any that you think is choice we would be glad to receive it. If any of the readers desire recipes we do not mention we will be glad to print them if they will write mentioning what they want.

See recipes for canning peaches, pears, plums next month. Recipes for Pickling will appear in September.

JUST BETWEEN US WOMEN

"Life has its crystal days, its rare hours of a stainless beauty, and a joy so pure that we may dare to call in the flowers to rejoice with us, and the language of the birds ceases to be an unknown tongue. Our real life as we look back, seems to have been lived in those days that we love so tenderly."

—Mary Cholmondeley.

Dear Friends:

Don't you remember days that were like that? When you had a feeling that you were akin to the gods, when you felt your Divinity stir your soul, and your spirits rise on the wings of the morning.

I remember clearly twice when I felt like that. I wanted something so badly, but first one Dr. and then another said it was impossible. It did not seem right somehow to be denied this, and so I kept the dream in my heart from year to year.

And then, after I came to Canada, 'way up in Regina, one Dr. held out some hope. If I did this and that, if I followed out instructions, then it would be possible.

And later, when this I desired seemed as if it would be fulfilled, I walked with angels. My heart was light, my spirit rose and triumphed over the weakness of my body.

And I felt as if I knew the song of the birds, and thought the flowers nodded to me in friendship as I passed. I was having my crystal days, and enjoying them to the fullest.

What was pain in comparison to this ecstacy? Less than nothing. What difference did hardships make? None at all. Don't YOU remember days like that? They do not last, but nothing lasts.

And so, I think that days like these, are the chief things in our lives, milestones which stand out like beacons and because of them we can say we have truly lived to the fullest.

So, if your crystal days are with you now, let nothing interfere with your enjoyment of them. There is nothing comparable, not one thing which can take their place, and they seldom if ever return.

You have them, and they are gone, but you have the memory to hug to your breast when the drab materialistic days come along, when you must consider the means to live, beyond most everything else, even if you do not care much about living.

So many want to save their special days, but it cannot be done. They want to have leisure, to have a set time to savor them, but you have no choice. They come, you enjoy them, or you lose them because you waited and let trivial things stop your pleasure in them.

Memories can be very sad things when we think of "the might have been." But it can be a joyful thing too, when we think of "the HAVE beens." The things we had from life which none can take from us, which we will carry with us all through life and beyond the grave.

And, if you have been too careless, or too taken up with lesser things so that you never had this high ecstacy, then you have missed the best in life. If, on the other hand, you have been looking for it and it has not come yet, do not give up hope, for it is yet to come.

Life would be insupportable if it were not for things like these, which lift us up for the time being, even although we must come down to earth. Even a bird must light sometimes you know. He cannot be always on the wing.

But, when you find your wings fluttering on your shoulders, don't let anything stop you from using them. Soar 'way up beyond the common round of everyday things. Feel the winds of heaven against your face, and your Divinity swell within you. Enjoy your crystal days to the fullest.

Your Friend,
ROBERTA.

"House-Warming" Shower Held

A surprise "house-warming" shower was held for Douglas Hammond recently when he opened his new cabin near the Mount Julian Hotel, Stoney Lake.

The guests, who contributed useful and amusing gifts, included: Miss E. Rountree and Miss N. Rountree of Toronto; Mr. and Mrs. George Kirkendale and Mr. and Mrs. Wm. McDermett of Cleveland, Ohio; Mr. and Mrs. Havorka of Evanston, Ill.; Mr. and Mrs. D. Lawrie, Peterborough; and the Rev. Mr. Hughes and Mrs. Hughes of Brighton, Ontario.

Mr. Hammond replied very appropriately to the speech made by Mr. McDermett and Miss Martha Rountree, who had the honor of christening the new cabin "Ham-in-Cottage."

Uganda is trying to find other crops to grow in rotation with cotton.

England declares its separate highways for bicycles are a success.

BABY CONSTIPATED?

BABY'S daily movements are something of which absolutely accurate track must be kept. When he misses something must be done at once. Constipation is serious for baby.

Mrs. A. Reid of Hespeler, Ont., has this to say: "Having had seven children and having used Baby's Own Tablets for all seven, can say they are the best and gentlest regulator for children—safe and effective for the tiniest infant. I give them up to 10 years of age. During teething Baby's Own Tablets were a boon to me as they cleared up at once any digestive disturbance or fretfulness."

Equally effective for simple fever, diarrhoea, upset stomach, colic, simple croup and other minor ailments of babyhood.

Quick and sure in their action. Easy to take. Harmless, and safe for the most delicate child. Do *not* contain opiates or stupefying drugs. Each package contains analyst's certificate. Get a box today. Sickness so often strikes in the night. Your money back if not satisfied. 25 cents.

Quality MEATS *for tasty meals!*

Thursday Only Phone 3680

LOIN AND RIB VEAL CHOPS Cut From Milk Fed Veal 22c

VEAL! VEAL! VEAL!
Shoulder Chop 15c
Round Steak 25c

Waffle Steak
Sirloin Steak
Wing Steak
27c

BUEHLERS *Meats*

JERRY ON THE JOB — MEET THE LION HUNTER — by HOBAN

WATCH THIS PAGE FOR SOMETHING NEW AND DIFFERENT

HAVE YOUR AD. IN BEFORE ONE O'CLOCK ANY DAY, AND ON SATURDAYS 10 O'CLOCK
WE ARE AT YOUR SERVICE AND WILL GLADLY HELP YOU WRITE YOUR AD. IF NECESSARY

Births Marriages In Memoriam Cards of Thanks Deaths

ENGAGEMENT

Mr. and Mrs. E. M. Suddards announce the engagement of their daughter, Elsie Louisa, to Norman, son of Mrs. R. Robbins and the late Herbert Sloan. The wedding to take place in August.

DIED

McMASTER, David Wesley. — On July 18, 1938, at Windsor, Ont. He is survived by his wife and family, also two brothers Hugh and Bruce of this city, and two sisters, Mrs. Thomas Cuff, Warsaw, and Mrs. William Chaplin, Campbellford. Funeral to take place Wednesday at Windsor.

IN MEMORIAM

ASTA.—In loving memory of Peter J. Asta, who died July 20, 1929.
Just when your life was brightest,
Just when your years were best,
You were called from this world of sorrow.
To a home of eternal rest.
—Sadly missed by the Family.

1 FLORISTS 1

THE PETERBOROUGH FLORAL CO
Flowers Delicately Arranged for All Occasions.
436 Water. 'Phone 1395, Nights 1688J

MONUMENTS

J. PIRIE
Monuments
MARKERS — INSCRIPTIONS
Superior Workmanship Lower Prices
71 Crescent Street Tel. 2892

COMING EVENTS

First insertion, 20 Words or less, minimum charge 50c. Subsequent consecutive insertions, 40c per Insertion. All over 20 Words, 2c per extra word per Insertion.

ST. AIDAN'S CHURCH, Young's Point, July 21. Meat and Salad Supper. A Sale of Fancy Work. Numerous attractions on the Church Grounds; Tea-cup Reading by Madam Gwalla. Supper from 5 to 8.30. Adults, 35c; Children, 20c. In the evening a Dance in the Parish Hall. Wilson's Orchestra. Dance, 25c.

SOCIAL EVENING, Sacred Heart Church Basement, Thursday, July 21, 8.30 p.m. Your choice of 30 Prizes, including five specials. Games free. Admission, 25c; door prizes.

PERSONALS

MRS. GEORGE KINGDON, DRESSmaker, formerly at 466 Patterson Street, has Moved to 77 Aylmer Street South. 'Phone 1578W.

LADY WILL WASH, IRON, IN YOUR own Home. 'Phone 1983F.

GERTRUDE GROVELLE, 344 McGILL Street. 'Phone 2891 — Finger Waving 25c. End Permanents $1.00. Permanent Waves, $2.00 to $7.00. Ten years' experience.

Taxis.

FOR BETTER SERVICE
'PHONE 105
CAPITOL TAXI.

STINSON TAXI
'PHONE 480
CABIN TRAILER FOR SALE.

CLASSIFIED ADVERTISING BRINGS RESULTS

There's a definite trick to pulling a rabbit out of a hat, and the trick in renting your cottage is by advertising it, in The Peterborough Examiner Want Ads.

FOR SALE

4 Miscellaneous 4

SIX-TUBE CAR RADIO, $19.50. GUARanteed. Terms if desired. Johnston's, George at McDonnel.

RASPBERRIES, CALL AT 5 WOLSLEY Street, or 'Phone 3006.

MASSEY BINDER, 7-FT., REASONable. 'Phone 484-22.

DEERING BINDER, YOUNG PERCHEron Horse, also 40 Cords of Wood. J P. Flood, Ennismore.

CHOICE CUTHBERT RASPBERRIES. Norman Stenson, 'Phone 347 ring 32.

SLIGHTLY CHIPPED CUPS, 15c DOZ. 97 Robinson Street, Corner Mark.

TENOR GUITAR, FREE LESSON. APply 149 Maria.

MAHOGANY FINISH MEDIUM-SIZE Piano, newly reconditioned, $40. 'Phone 2212W. 663 Aylmer Street.

COCKER SPANIEL PUPPIES, REGISTered. Hedgley Kennels, River Road South. 'Phone 3316W.

HARLEY-DAVIDSON MOTORCYCLE, also Bicycle, both good condition. 30 Lafayette.

WHITE LLOYD PRAM, GOOD CONDITion. Apply 545 King. 'Phone 3123.

RASPBERRY PIE — LARGE SIZE, luscious fresh berries, delicious dessert. Special, 25c. Jean Ruth Shoppe.

MAROON PRAM, $4. Apply 722 ROSS.

STUDIO COUCH, DAY BED, BABY Crib, Kitchen Cabinet, Library Table, Writing Desk with Book Case, Lawn Mower, 50 Feet Hose. 220 Dublin. 'Phone 1534J.

THREE-QUARTER BED, MATTRESS and Springs. 614 Stewart.

ELECTRIC REFRIGERATOR, FRIGIDaire Sealed Unit, family size. Owner moved from Winnipeg to Toronto; cycle of unit not suitable in Toronto. Delivered in Oshawa District for $109. Terms arranged. Giles, Rice & Peters, Ltd., 2494 Danforth Avenue, Toronto.

ONE-INCH SHEETING, $10 AND $15 A 1,000. 'Phone Doig, 2097.

CAPE COD LAWN OR VERANDAH Chairs. 260 McDonnel.

HALF-TON YALE CHAIN BLOCKS, INside Micrometer 2" to 12", Outside Micrometer 2" to 3", 185 Princess Street. 'Phone 2878W.

MAKING ROOM FOR NEW STOCK. Bargain on New Washers: One, regular price $129.50, now for $90.00. One regular price $89.50, for $69.00. One regular price $74.50, for $65.00. One Demonstrator, price $69.50, for $55.00. Gilson Washer Store, 376 Water Street.

SET OF LEFT-HAND GOLF CLUBS. $5. 'Phone 893W.

TENDERS ARE INVITED FOR THE Sale of 750 Cords of Mixed Slabs, mill run. May be inspected in the Yard immediately East of St. Peter's Cemetery. Tenders may be for 50-Cord Lots up. For further information, inquire Estate of William Harry Baker, 165 Dublin Street. Telephone 676.

6 Fuel 6

SUMMER WOOD, BEST QUALITY, $2.50 Half-Cord. Thompson's Coal. 'Phone 2260.

$1.25 QUARTER-CORD, BEST DRY Slabs. 'Phone 58.

DRY MIXED SLABS, $2.50 PER HALFCord. Mixed Wood, $2.25 Also Shingles and Posts for Sale. Baker's Wood Yard. 'Phone 676.

DRY SLABS, $2.50 HALF-CORD Dinsdale's. 'Phone 153.

7 Live Stock and Poultry 7

TEN CHOICE LITTLE PIGS. ARCHIE Clysdale, Birdsall.

10 CHOICE PIGS, 6 WEEKS OLD. Oswald Boyce, Lakefield.

ELEVEN PIGS, 7 WEEKS, REG. BELL, Lakefield, R.R. 3.

8 Real Estate 8

FOR SALE, CHEAP — FOUR-ROOMED Cottage, partly Furnished, 3 miles from City, by Otonabee River. 217 Braidwood Avenue.

200 ACRES, BRICK HOUSE, LARGE Barns on stone foundation, Lot 25-26, Concession 6, Township Smith, on Lakefield Highway, 7 miles from City —$6,500.
M. STOREY
374½ George Street. 'Phone 939.

9X Building Material 9X

USED LUMBER, PAINT, STEEL ROOFing, Sheeting, Electric Motors. Market Prices paid for Scrap Iron, Metals, Waste Paper. Peterborough Metal and Waste Co., 256 Simcoe Street. 'Phone 607.

FOR SALE

10 Used Cars 10

CHRYSLER 60 COACH, '28 OLDS COUPE '30 Essex Sedan. Dawson Service Station, 'Phone 1523.

'29 FORD COACH, FIRST-CLASS CONdition. 600 George.

1929 CHEVROLET TOURING, PERfect condition, $150. After 6, 7 Charles Street.

USED CAR, GOOD CONDITION. 64 Aberdeen Avenue. No Dealers.

TO RENT

11 Miscellaneous 11

CABIN TRAILER. REASONABLE rates. 'Phone 3017J. 618 Chamberlain.

11X Apartments for Rent 11X

NEWLY DECORATED, HEATED, MOdern Apartment. 601 Water.

HOUSEKEEPING ROOMS. UNFURnished; no children. 1489W.

MODERN APARTMENT, FIVE ROOMS, heated. 275 Charlotte Street. 'Phone 1362J.

FOUR-ROOMED DOWNSTAIRS, 210 London Street. 'Phone 960M.

THREE-ROOMED APARTMENT, 309 Park Street. 'Phone 1995W.

11XX Houses to Rent 11XX

HOUSE, NO. 338 RUBIDGE STREET—$35.00 per month. Hot water heating. Possession arranged. 437 George

12 Rooms 12

FURNISHED BED - SITTING-ROOM, hot water, grill. 190 Brock.

GOOD BOARD AND ROOM. 476 AYLmer.

FURNISHED ROOMS. 359 STEWART.

BRIGHT FURNISHED BEDROOM. 267 Hunter.

FURNISHED LIGHT HOUSEKEEPING Rooms. 701 George. 'Phone 1681.

LARGE UNFURNISHED ROOM, Adults. 240 Simcoe.

TWO BRIGHT, UNFURNISHED ROOMS Apply 311 McDonnel.

TWO UNFURNISHED ROOMS, THREEpiece bath. 260 McDonnel.

12X Summer Cottages 12X

SIX-ROOMED COTTAGE, FOR AUgust, Kawartha Park. Apply Dr. Dale or Dave Charlton.

WELL-FURNISHED COTTAGE, LAKE Shore, Chemong. 'Phone 992 ring 12.

WELL-FURNISHED COTTAGE, WITH Boat, for July 23-30. 'Phone 409J.

FOR RENT — FURNISHED SUMMER Cottage for August, Main Shore Kawartha Park; 20 miles. 'Phone 1362J.

FOR SALE OR RENT — COTTAGE, Loon Lake, nice beach, boats, Furniture, etc. No reasonable offer refused. 793 George Street, ePterborough.

LARGE CABIN, FIFE'S BAY, SLEEPS 3; $1.50 per day, with Boat. 'Phone 740W.

COTTAGE AT BUCKHORN, REASONable. 'Phone 260J.

KAWARTHA PARK, STONEY LAKE, Island Cottage and boat. Mr. H. Copping, 316 Margaret Avenue.

COTTAGE, FOR AUGUST AND SEPtember. Cornelius Young, Young's Point.

COTTAGE, NEAR HIAWATHA, FURnished, for month of August. 'Phone 730W, between 6 and 7 p.m.

WELL FURNISHED 4-ROOM COTtage, 10 minutes' drive from City; reasonable. 'Phone 2716F.

COTTAGE AT CHEMONG, AUGUST, $50. 'Phone 893W.

$$$$$$$$$$$

MONEY! MONEY!

You will need extra cash on your vacation. . . Why not sell that Old Stove, Radio, Pram, Bicycle, or Old Gold, Furniture or What Have You, through the Classified Page where you are certain of a buyer.

$$$$$$$$$$$

TOO LATE TO CLASSIFY - - By Baer

"Tuning this isn't going to get you out of your music lesson. Your ma can always get another piano through the Examiner classified ads."

WANTED

15 Miscellaneous 15

LIVE POULTRY — SPECIAL PRICE 694W. 342 Stewart. M. Katz.

WANTED — USED FURNITURE AND Cook Stoves. Alf Hudson, 'Phone 65. Lakefield.

WANTED — BOARD, IN QUIET HOME, near Chemong Lake. 'Phone 3038W.

WASHING AT HOME, CALL, DELIVery. 1567W.

SEWING MACHINE, FOR CASH. WRITE Box 182, Examiner.

GENTLEMAN'S BICYCLE, GOOD CONdition. Pay cash. 372 Queen.

TO RENT — SIX-ROOM HOUSE, BY September First, vicinity Queen Alexandra School. State rent and conveniences, Box 38, Coe Hill, Ont.

WANTED — TO BUY, FORD MODEL T Stake Body Truck. Must be in good condition and cheap for cash. Write Box 191, Examiner.

SIDE TENT FOR MOTOR CAR. WRITE Box 192, Examiner.

YOUNG MAN DESIRES ROOM AND Board, private home, Protestant, preferably South part of City. Write, stating rate, to Box 206, Examiner.

17-Help Wanted. Male or Female-17

WE HAVE HELPED HUNDREDS TO obtain positions as Letter Carriers, Postal Clerks, Customs Examiners, Clerks, and Stenographers, etc., and can help you. Write us for proof and free information. M C C Schools, Ltd., Toronto 10, Oldest in Canada.

18 Help Wanted, Female 18

LADIES TO SELL AVON AND PERfection Products in Peterborough. Splendid earnings for Ladies with ability. Chance for advancement. Write Box 201, Examiner.

COOK - GENERAL. EXPERIENCED; sleep in; references. 'Phone 821.

19 Help Wanted Male 19

GENERAL BLACKSMITH. O. B. McIlvenna. 'Phone 8 ring 5, Warsaw.

WANTED—MAN FOR PETERBOROUGH to handle Quality Teas, Coffees, Spices, Extracts, Fly Sprays, Medicinal Preparations direct to established users. Also opening in Peterborough County for Man with car. Write T. H. Ward Company, John South, Hamilton.

20 Employment Wanted 20

CANADIAN LEGION HAVE LISTS OF Competent Returned Men to Fill Temporary or Permanent Positions Give the ex-Soldier a chance to work for you. 'Phone 141

WORK WANTED BY THE DAY. 'Phone 2325J.

21 Boarders Wanted 21

ROOM AND BOARD, ALSO TOURISTS. 422 Rubidge. 'Phone 2022.

ROOMS, WITH BOARD, FOR GENTLEmen. 'Phone 1647F.

MARRIED COUPLE, OR OTHER Boarders. 491 Aylmer.

FRONT ROOM, WITH PRIVATE family, central; Breakfast if desired. 'Phone 654.

TWO BOARDERS WANTED. APPLY 193 Lake, or 'Phone 3611W.

BUDGET BLUES?

Those budget blues are causing furrows in your brow? Then take your troubles to a friendly loan merchant, borrow money to balance your budget. For a register of Money to Loan merchants, consult Examiner Want Ads.

WHO CAN DO IT

22f Miscellaneous 22f

DUSTLESS FLOOR SANDING. J. B Vance, 773 Aylmer. 'Phone 1292.

WANTED—TO DO, CARPENTER WORK by the Day or Contract. 'Phone 3407J

CHESTERFIELD SUITES CLEANED, 50c. 'Phone 2273.

23 Auto Repairs and Accessories 23

COAL OIL, 16c. Gasoline 14c (TAX Extra). Car and Tire Repair. Auto Parts and Accessories. Dawson Service Station. 'Phone 1523.

28 Moving and Storage 28

SHORT DISTANCES OR ANYWHERE in Canada or United States, Covered Padded Vans. Experienced, Courteous Man. Apply full particulars. M Rawlinson, Limited, 610 Yonge Street Toronto.

29 Upholstering 29

FURNITURE — UPHOLSTERING, REfinishing, and Repairing. J. LaPointe 'Phone 1295J.

34 Radio Service 34

1939 PHILCO
CAR RADIOS
$39.95
BROWN'S RADIO SERVICE
547 GEORGE STREET.

37 LOST 37

WHITE CROCHETED PURSE LOST IN Little Lake Cemetery Saturday Evening. Kindly return to Examiner.

RED YEAR-OLD PIG, WITH RING IN ear. 'Phone 4 ring 2 Douro.

FROM LONG LAKE, 6-MONTHS TRIcolor Hound Pup, "Jack." Please return to Dinny Hendley, Apsley. Reward.

BLACK AND WHITE HAIRED TERrier, named "Teto." 'Phone 1914.

FOUND

DRIVER'S LICENCE. OWNER MAY have same by paying advertisement. 'Phone 2635M.

Uncle Si Says:

"Sure, my nephew's married now and took his bride on a honeymoon in a dandy new car that he bought for $84.00 through the Peterborough Examiner Want Ads."

The Examiner
CLASSIFIED ADVERTISING RATES

Cash Rate:
1 Cent per Word or Figure per Insertion. Minimum Charge 25c

Charge Rate:
2 Cents per Word or Figure per Insertion. Minimum Charge 35c

Box Numbers:
One or more Consecutive Insertions ... 10c

Coming Events:
Per Word per Insertion ... 2½c
Minimum Charge 50c

Special Announcements:
Birth Announcements 50c
Engagement Announcements 50c
Marriage Announcements 50c
Death Notices 50c
Card of Thanks (up to 1 inch) 50c
In Memoriam (up to 2 inches) 75c
Over 2 inches (per inch extra) 50c

Legal, Municipal, Government, Auction Sales:
First Insertion per agate line 12c
Repeat Insertions ... 8c

'PHONE 1600

PROFESSIONAL

41 Accountant 41

EDWARD HUMPAGE — Chartered Accountant, Auditor. 419 George Street

44 Lawyers 44

AMMETT P SHEEHY - Bonded Attorney Loans 397 George Street

BECK, KERR & McELDERRY Barristers and Solicitors, 415 Water Street Peterborough. Telephone 1950 E A Peck K C F D Kerr K.C. V J McElderry K.C.

HON. G N GORDON, K.C. W B GORDON — Law Offices, 395-39 George Street. Appointment by Telephone 3300 and 3301

JACOB LOW — Barrister, Solicitor, Notary Public. Money to Loan on First Mortgages 219 Hunter Street West Peterborough, Ont. Phone 2244 Nights and Holidays 1021

ALEXANDER L. ELLIOTT K.C. M.P.P. —Barrister, Etc. Money to Loan interviews by Appointment. Telephone 3. Office: 355 George Street, Kresge Building, Peterborough.

W. R. PHILP — Barrister, Solicitor, Notary Public. 385 Water Street 'Phone 602.

46 Nursing 46

GRADUATE NURSE, ANY CASE; REAsonable rates. 'Phone 2022.

47 Mineral Fume Baths 47

MINERAL FUME BATHS.
DE-TOXIFY AND RE-VITALIZE
NATURE'S WAY
'PHONE 3157, PETERBOROUGH
220 BROCK STREET.

If Used Furniture You Seek, See Classified Want Ads. Every Week

SOMEWHERE IN THIS DISTRICT

There is someone who wants what you have to sell.

And there is always someone who has what you want to buy.

In either case the short cut is an Examiner Classified Ad.

Simply telephone 1600.

MONEY TO LOAN

MORTGAGE LOANS 5½% APPLY TO G N Gordon K.C. and W B Gordon

HOUSEHOLD
LOANS
WITHOUT ENDORSERS
Rates authorized by special Act of Dominion Parliament.
Loans $50 to $500. No credit enquiries of friends or relatives. Immediate service on all applications. 12 months to repay. To apply: 'Phone or visit office
"Doctor of Family Finances"
Central Finance
CORPORATION
Second Floor, KRESGE BUILDING
355 GEORGE STREET
TELEPHONE 1703, PETERBOROUGH
Loans Made in Nearby Towns.
Tune in CFRB, 6-6.15 p.m. Daily.
Offices in ten Ontario cities.

AGE + SIZE = EXPERIENCE =
YOUR GUARANTEE
OF
Satisfaction and Safety
IN
REFINANCING
AUTO LOANS
DEAL WITH THE LOW-COST LEADER SPECIALIZING
Exclusively in Automobiles
DIXON & HURLEY
Peterborough, Ontario
391 Water Street Tel. 498J
Representing
Campbell Auto Finance Company, Ltd
ACCOUNTS ANYWHERE IN ONTARIO

PERSONAL LOANS
$50 TO $400
To responsible persons of sufficient earning ability who are the owners of a Car or Furniture, whether fully paid for or not, we offer .is service. Only your signature required. Loans repayable in convenient monthly payments.
TORO FINANCE CO.
181 CHARLOTTE STREET

IMPORTANT!

The More You Tell The Quicker You Sell

Give an interesting description of the thing you wish to sell. Write your want ad so that it would interest you if you were the buyer. Be sure to sign your name to your ad and tell how to reach your place. Remember, the more you tell the quicker you sell.

49 NOTICES 49

PHONE HALLIDAY'S FOR NEW LOW Sale Price on Hardwood Flooring. Your New Floors will cost Less Monthly payments if desired. 1086-Wm. J. Bull, Local Sales Representative. 539 Downie.

NOTICE

TAKE NOTICE, That according to the Municipal Act, the Harvey Council intends to pass a By-law to CLOSE that portion of the Road from where the Highway crosses the old road No. 6 Lot 8, Concession 2 to the Burleigh Apsley Highway.
Any objections to the afore-mentioned procedure must be made in writing and in the hands of the Clerk, not later than the 19th Day of August, 1938.
MARGARET B. HALL,
Clerk.

50 AUCTION SALES 50

FOR A SUCCESSFUL AUCTION — J. E. MILES Auctioneer Valuator Tel 1477

MILES' AUCTION ROOM—THURSDAY July 21, at 1.30: Chesterfield Suite, Organ, Ice Box, Radios, Tables, Dining-room Suite, etc.

HOME IMPROVEMENT

Plumbing and Heating.

FOR EXPERT PLUMBING AND HEATING REPAIRS & CONTRACTS SEE J. L. P SMITH - 372 WATER ST.

FOR CEMENT WORK
'PHONE HOWARD ROSE 2312J
FREE ESTIMATES.

BUILDING, REMODELLING, REPAIRS Free Plans and Estimates. 'Phone W. J. Koster, 473 Aylmer Street.

Electrical.

GRANT & LOUCKS
FOR WIRING, FIXTURES, WIRING DEVICES, REFRIGERATORS
Free Estimates on Jobs
RADIOS, ETC.
'PHONE 798.

To Advertisers

Classified Advertising must be phoned or brought into the office by 10 o'clock on Saturday and 1 o'clock during the week.

Hurry! Hurry! All You Fishermen

Take Notice—The Want Ads offer Good Used Cars, Boats, Bait, Tourist Accommodation; and you can sell your Used Tent, Fishing Tackle, Canoe, Cottage, Trailer, Golf Clubs, etc., through the same.

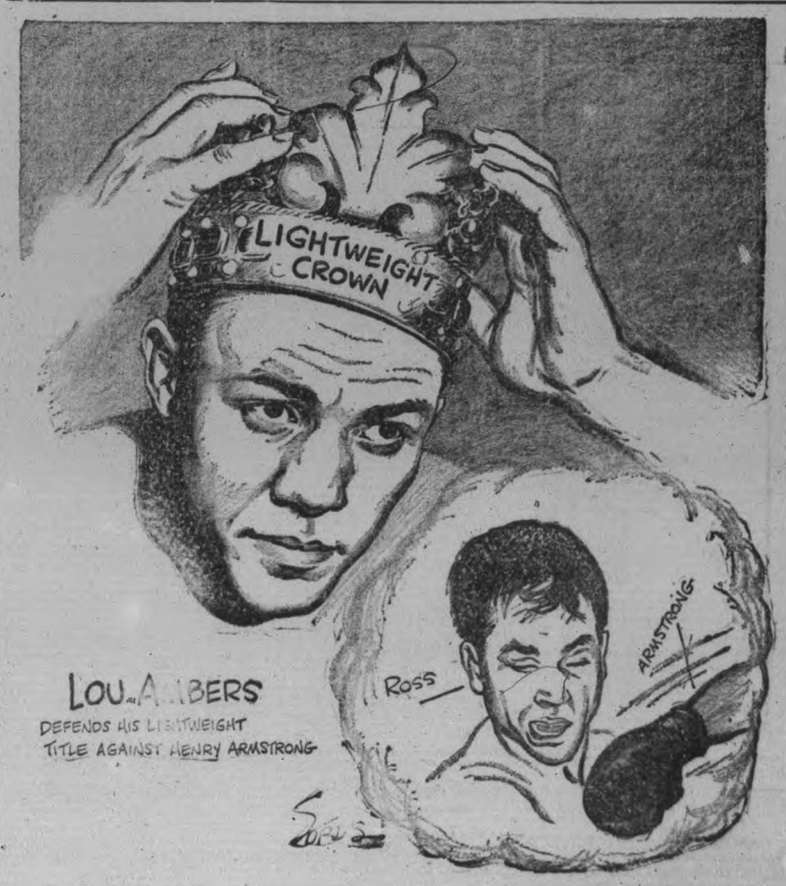

The Crossword Puzzle

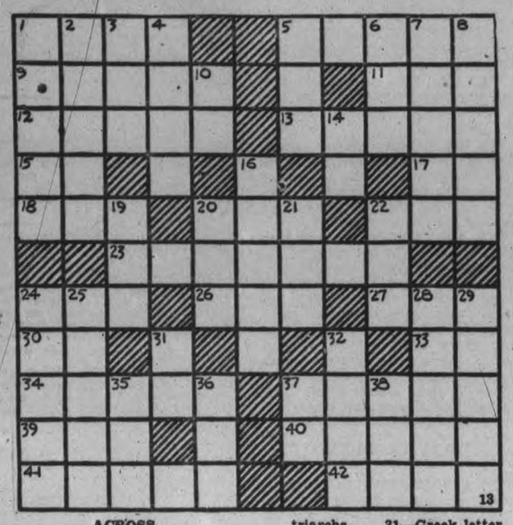

ACROSS

1—Destiny
5—Revive
9—Nimble
11—Russian river
12—Pertaining to the voice
13—Cold
15—Forward
17—Render
18—A twilled fabric
20—Form of the verb "to be"
22—Not many
23—Long, loose waterproof coat
24—Fetish (East India)
26—Plaything
27—To steer wildly (naut.)
30—Greek letter
33—Mama
34—Abatement (colloq.)
37—Around
39—Anger
40—Sound perception and reasoning
41—Sacred song
42—Look askance

DOWN

1—Privilege
2—Gone by (archaic)
3—A spasmodic muscular twitch
4—Ardor
5—Equip
6—Nothing
7—Omit in pronunciation
8—A woman whose husband is deceased
10—A Syrian deity
14—Letter M
16—Father of the 12 patriarchs (Gen. xxv-1)
19—Greek letter
20—Humor
21—Firmament
22—Young of fish
24—A kind of flower
25—Coffins and stands
28—Divert
29—H20
31—Greek letter corresponding to M
32—Second son of Adam and Eve
35—Beverage
36—Knave of clubs in game of loo
37—Like
38—Single unit

Answer to previous puzzle

R	A	I	D	E	D	■	E	V	E	S
A	L	L	O	T	■	C	R	I	M	P
C	A	L	E	N	D	A	R	■	P	A
K	■	■	A	I	R	■	O	R	■	■
S	E	E	R	■	S	T	R	A	W	S
■	R	E	E	L	■	S	U	R	E	■
R	A	N	C	I	D	■	B	A	R	B
U	■	■	O	M	I	T	■	■	■	O
N	■	S	U	P	E	R	I	O	R	S
G	R	I	N	S	■	A	C	R	E	S
S	O	R	T	■	S	P	E	E	D	Y

DONALD DUCK — By Walt Disney

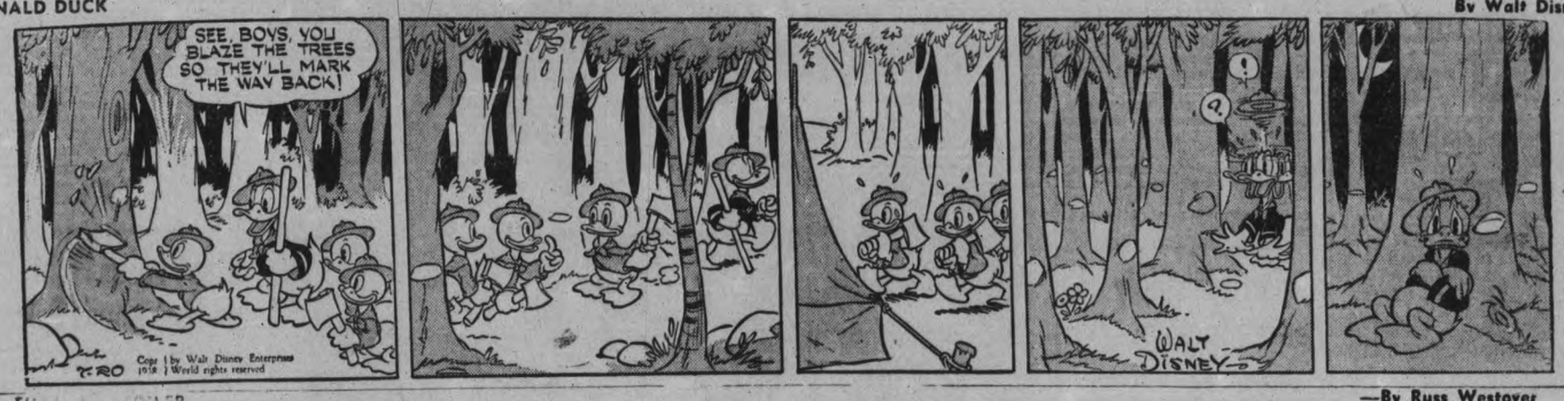

—By Russ Westover

—By Carl Anderson

THE TUTTS — By Crawford Young

BRICK BRADFORD — By William Ritt and Clarence Gray

MUGGS AND SKEETER — By Wally Bishop

SALLY'S SALLIES

When a woman over forty manages to look under thirty she has a knack of making up the difference.

BRINGING UP FATHER — By George McManus

THE GUMPS

PLEAD FOR PONIES

CARDIFF, Wales — (CP) — Pit Ponies' Protection Society has obtained 25,000 signatures to a petition to the Minister of Mines asking prohibition of use of horses and ponies in mines.

SOLILOQUY GOT THEM

LIVERPOOL—(CP).—Six university professors defeated six students in a spelling bee here by 29 points to 13. University vice-chancellor and the team-captain tripped on "soliloquy."

Loyalist Suicide Squads Cover Army's Retreat

HENDAYE, France, July 20—(AP)—Picked "suicide squads" fought a desperate delaying action through the Espina Mountains today to cover the retreat of the main body of the Spanish government army to new defence lines before Valencia.

Two insurgent armies, advancing down either side of the main highway from Teruel, were crushing the government's fortifications between them.

As a result of the rearguard action, however, the retreat to a new line of hasty fortifications before Viver, 34 miles northwest of Valencia, was being effected without serious losses.

The main threat to the government army of more than 150,000 came farther east, where two columns of General Garcia Valino's Navarrese troops menaced Segorbe, an ancient town about 20 miles from Sagunto where the Teruel-Mediterranean highway joins the main costal road leading to Valencia.

Insurgents were driving through the southern slopes of the Espadan mountains in a frontal attack against the old town which spans a valley between two castle-crowned hills.

The fall of Segorbe, with the main government army still to the northwest at Viver, virtually would trap the flower of General Jose Miaja's troops.

Both the highway and the railroad already were under the fire of insurgent Generalissimo Francisco Franco's long-range artillery.

The only other way for the government troops' retreat to Valencia was by a network of narrow mountain paths and trails in the hills.

RHEUMATISM

Overcome pain and stiffness of rheumatism, arthritis, lumbago, sciatica, neuritis, neuralgia, tic douloureux, gout, pleurodynia etc. with Templeton's T-R-C's—especially made for rheumatic ailments. At druggists: 50c or $1.

FREE TRIAL For generous FREE sample, informative booklet and testimonial folder, write Templetons Ltd., T-R-C's, 56 Colborne St., Toronto 2. 434

Smothers At Play

ATLANTA, July 20—(AP)—Thirteen-year-old Jasper Ray Love, Jr., at home alone through the day while his parents worked in a hat factory, often sought his own amusements. Neighbors said he enjoyed hiding in obscure places. Last night he was found smothered to death in a cedar chest. His Boy Scout knife lay nearby and he had removed two of five screws from the heavy chest lock, apparently in a vain attempt to free himself.

Airport Monopoly Peeves Toronto

TORONTO, July 19 — (CP). — A monopoly on flying business out of Toronto's new airports, at the island and at Malton, is being insisted upon by Trans-Canada Air Lines, Mayor Ralph Day said today.

The Mayor objected to such an arrangement, and said the matter would be considered by the Board of Control and the Harbor Commission within the next week.

If the ruling prevailed, he contended the Dominion Government should pay the cost of operating the airports. He saw no reason why Toronto taxpayers should pay for airport facilities to be used exclusively by the Trans-Canada Air Line.

"If the Government maintains this attitude, we will certainly protest vigorously," Mayor Day said, after conferring with E. L. Cousins, manager of the Harbor Board. Mr. Cousins told the Mayor the work at both airports would be within the $1,886,780 estimate, of which Dominion and Provincial Governments each contribute $450,000.

Insistence by the Government on a monopoly would mean exclusion of American air lines from Toronto air ports, although private airplanes would be allowed use of the ports on payment of a fee, it was stated. Trans-Canada, however, is said to plan operation of a service to border United States cities.

Ireland has a campaign for the increase of wages of public works project workers.

Ontario's Premier On Flight Over Canada's Frontierland

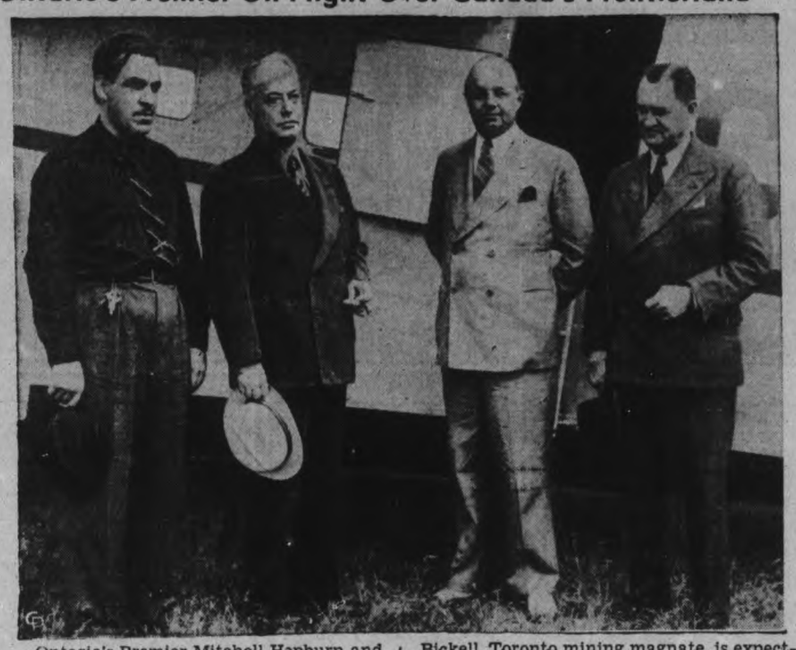

Ontario's Premier Mitchell Hepburn and three companions posed for this photograph prior to taking off from Toronto on a flight over Canada's far-flung northland. The flight, which is being made in an all-metal twin-motored amphibian owned by J. P. Bickell, Toronto mining magnate, is expected to cover 8,000 miles. The members of the flight are shown, LEFT to RIGHT, Pilot James Towne, J. P. Bickell, owner of the airplane; Premier Hepburn and Ben Smith, New York financier.

Heart Saves Him

CHICAGO, July 19 (A.P.). — Roman Nicinski, 47, is alive to-day because his heart isn't in a normal position. Neighbors found him suffering from a bullet wound which, Dr. Charles Meyers said, would have been in his heart if the organ wasn't about an inch to the left of a normal position. The foreman at the factory where he was employed told police Nicinski had been despondent recently.

Baby Loses Fight In Backwoods Epic

VAL D'OR, Que., July 20—(CP).—The last epic chapter of a three-pound baby girl's fight against the odds of prematurity ended today in this northern mining town as doctors and nurses recovered after their futile attempts to save the life of the caesarian-born baby who succumbed yesterday 11 days after birth in a backwoods cabin.

"Baby Jean," as she was known to hospital authorities, began to lose ground yesterday morning, doctors said, and within a couple of hours died in the glass-panel incubator where she lay since physicians performed an operation on her mother, the 26-year-old wife of a husky miner, Joseph Jean.

Even after being rushed across 37 miles of country roads to this Abitibi district centre, the child was given "possibly an even chance against death." But the strain of premature birth, forced by the mother's sudden illness, proved more than the tiny frame could bear.

The mother, a five-foot woman weighing about 100 pounds, was brought to hospital a few hours after the baby. Yesterday, however, when death shattered her ever-increasing hope in the child's chances, she returned to the quiet life of the northern country around her little home.

World's Fair Strike Ends In Settlement

NEW YORK, July 20—(CP).—A three weeks' tie-up in construction at the New York World's Fair site ended to-day with settlement of a strike affecting 6,000 electrical and building trade workers.

The electrical workers struck June 29 in a jurisdictional dispute over whether they or employees of the New York Telephone Company should draw wires through electric cables laid under the World's Fair streets. The construction workers walked out in sympathy.

Grover Whalen, World's Fair president, did not disclose terms of the settlement.

22 Firemen Injured Using Steam On Blaze

WELLSVILLE, N.Y., July 19. — (AP) — Twenty-two firemen were injured slightly here today as they made a desperate and nearly successful effort to blow out the disastrous Sinclair Oil Refinery fire with steam.

The new injuries, most of which were minor burns or scalds, swelled the casualty toll of the three day fire to three dead and approximately 100 injured. Company officials estimated the loss at $1,000,000.

Only a smouldering, stubborn blaze remained in the ruins of the dewaxing plant today after engineers finally succeeded in putting the power plant of the $15,000,000 refinery back in commission. With steam in the boilers for the first time since Sunday, fire fighters turned roaring steam jets against blazing buildings and tanks.

The 22 men hurt today were treated at the plant infirmary.

GIVES UP RACING

"It's a mug's game," declared the Sultan of Jahore during a recent broadcast from Colombo, Ceylon, "and for that reason I have given up racing altogether."

Refugee Director

George Rublee, prominent Washington, D.C., attorney, who, it was reported in London, has been asked by President Roosevelt to serve as the American director of the permanent refugee organization, which is to be established in London as a result of the conference held at Evian, France.

Bolivia shipped nearly 5,000,000 pounds of tin ore to other countries in a recent month.

Royalty Visits Paris, Experts Talk Defence

PARIS, July 20—(AP).—France and Great Britain emphasized their diplomatic and defence ties today as the state visit by King George and Queen Elizabeth began.

Viscount Halifax, Foreign Secretary, is accompanying the Royal party. Leslie Hore-Belisha, Secretary for War, also will be here.

They will talk with Premier Edouard Daladier and Foreign Minister Georges Bonnet, their attention upon central Europe which once, again is considered the danger spot of the continent.

This feeling centres about Czechoslovakia's proposed Nationality Statue. Its publication is expected this week, containing the concessions the Szech Government is willing to make to its Sudeten German Minority of 3,500,000.

The Spanish Civil War, with efforts for a settlement with Italy in most equal importance in the talks.

It was understood an exchange of letters between Premier Daladier and Prime Minister Chamberlain last week emphasized the general line of the conversations, including an agreement upon strong action to prevent a conflict between Germany and the Czechs in the event the Sudeten Germans declare the Minority Statute unsatisfactory.

British Freighter Fired At Valencia

VALENCIA, July 20—(AP).—A 1,000-pound bomb hit the British freighter Merchantman Standland in Valencia harbor today, setting her afire, but her crew and two non-intervention observers escaped injury.

The fire, confined to the vessel's decks, was soon extinguished.

It was the first bombing of a British ship in recent weeks, a lull in such attacks in Spanish waters having followed vigorous British protests to General Franco, leader of insurgent Spain.

The observers aboard the vessel were an Italian and a Netherlander.

Five planes made the raid, and eight Spanish workers were killed as their heavy bombs plunged into the dock area.

The Strandland is not listed in Lloyd's register of shipping, but she is one of a number of ships whose names were changed when they entered the Spanish trade.

She is owned by the Stanhope Shipping Company of London, all of whose vessels have names beginning with "Stan."

WARKWORTH

Mr. and Mrs. Gerald Smale and daughter, Juanita, of Toronto, were guests of Mr. and Mrs. A. M. Smale, Sunday.

Mr. Ross Greenly, who is attending summer school at Kingston, spent the weekend with his parents, Mr. and Mrs. William Greenly.

Mr. and Mrs. Elgin Edgar accompanied by Mr. and Mrs. G. B. Bowen visited Mr. and Mrs. W. H. Anderson, Lonsdale, Sunday.

Mr. and Mrs. H. B. Wilson, Hastings, Mr. and Mrs. Alex Wilson and son, Donald, of Toronto visited Mrs. W. J. Baker, Sunday.

Mrs. Charles Wolfraim of Castleton is spending a few days with her parents, Mr. and Mrs. W. J. Harper.

Mrs. J. E. Thompson, Mrs. O. E. Kelly and Patricia returned Saturday after spending ten days with relatives in Rochester. They were accompanied by Miss Edith Angus and Mr. and Mrs. Will Vogt.

Mrs. Howard Betts and June of Rochester are spending a week with her parents, Mr. and Mrs. John Woodard, Norham.

Mr. and Mrs. Fred White and family of Jordan are spending ten days with her mother, Mrs. John Dick.

RUNNER GETS PENSION

Amaroussie, Greece, has granted a life pension to its favorite son, Spiro Louis, veteran runner, who won the Marathon at the first Olympic Games in 1896.

OBITUARY

COL. J. R. ORR.

(Examiner Correspondence.)

MADOC, July 20. — The funeral of the late Col. J. R. Orr took place on Saturday from Ivanhoe Station on the arrival of the Toronto train to Trinity United Church, and interment was made at Lakeview Cemetery.

Col. J. R. Orr, at one time well known and highly respected in Madoc, died after a brief illness in Toronto last Sunday. He left his home in Hollywood, California, a few weeks ago to spend the summer months with friends in Toronto. He had not been in good health for some years.

The late Col. John R. Orr was born in Milton about 80 years ago. He moved to Madoc as a young man and established the North Hastings Review, a weekly newspaper. After 35 years in newspaper life he sold the business to the late A. H. Watson, first principal of Madoc High School, and the business is now carried on by James Watson, son of A. H. Watson. Col. Orr then went to Edmonton and lived there until he retired from business life, later moving to California.

Col. Orr was prominent in business, social, faternal and church life. He was active in military life and commanded the 49th Battalion for six years, and held the Long Service Medal. He organized the first lacrosse team of Madoc in 1878 and he retired from business life, later He was a member of the Methodist Church and a prominent member of the Masonic and I.O.O.F. orders.

Col. Orr was married twice. His first wife was Miss Sadie Dale, daughter of the late John Dale of Madoc. Their daughter Alice (Mrs. William Lees of Hollywood, California) survives him. His second wife, Miss Rose Dale of Thorold, died in Edmonton some years ago.

Mrs. F. E. O. Flynn of Belleville is a sister-in-law, her sister having been his first wife.

CENTRETON

Mr. and Mrs. Jas. Honeywell, Castleton, Mr. and Mrs. Chester Honeywell, Flint, Michigan, visited at the home of Mr. R. Honeywell.

Mr. and Mrs. Clayton MacGregor and Vernon spent the week-end in Toronto with Mr. and Mrs. T. Coleman. Little Carol, who has been visiting there, returned home with them.

Mr. and Mrs. Mac Aikens and daughter Marjorie of Mantaris, Man., visited Wednesday at the home of Mr. and Mrs. Edgar Smith and Mr. and Mrs. H. Prettie.

Miss Betty Prettie has been spending a few days at the home of Mr. and Mrs. T. Down and Pauline of Roseneath.

Mr. and Mrs. H. Prettie and family attended the Black and Sherwin re-union at Rice Lake, Roseneath.

Mr. and Mrs. F. Birney, Mr. and Mrs. W. Fraser and Percy attended the Joyce re-union at Victoria Park, Cobourg, on Sunday.

Rev. H. W. W. and Mrs., Bromwich and daughter Bernice and Miss Marie Millar are leaving on Friday to visit relatives in Montreal, Kingston and Brockville.

Mr. John Findlay and Mr. and Mrs. Ted Baggaley and Eddy visited relatives in Toronto during the week-end.

Mrs. R. Webb spent Sunday at the home of Mrs. J. Wright.

Miss Vera Hope has been spending a few days with Mr. and Mrs. Cecil Joice, Eddystone.

WAKE UP YOUR LIVER BILE—

And You'll Jump Out of Bed in the Morning Rarin' to go

The liver should pour out two pounds of liquid bile into your bowels daily. If this bile is not flowing freely, your food doesn't digest. It just decays in the bowels. Gas bloats up your stomach. You get constipated. Harmful poisons go into the body, and you feel sour, sunk and the world looks punk.

A mere bowel movement doesn't always get at the cause. You need something that works on the liver as well. It takes those good, old Carter's Little Liver Pills to get these two pounds of bile flowing freely and make you feel "up and up". Harmless and gentle, they make the bile flow freely. They do the work of calomel but have no calomel or mercury in them. Ask for Carter's Little Liver Pills by name! Stubbornly refuse anything else. 25c.

Teller's $100,000 Grab Amazes Officials

PATERSON, N.J., July 20—(AP)—Police and bank officials expressed amazement to-day at the story of a $36 a week bank teller who assured them he was not "crazy" when he told of stealing $100,000 during the past seven years.

"Have you been feeling all right?" James Smith, detective captain, said he asked Angelo B. Oliva, 31, after the teller entered headquarters yesterday to confess to the alleged thefts.

"I'm not crazy," Smith said Oliva protested. "But this thing has been praying on my mind."

Captain Smith notified officials of the Columbus branch of the Second National Bank of Paterson. They, too, were startled at the story for Oliva was known as "one of our most trusted employees."

Ireland is trying to ban numerous small lotteries started in the wake of the Sweepstakes.

NEW...a CREAM DEODORANT *which safely* **STOPS** *under-arm* **PERSPIRATION**

1. Does not rot dresses, does not irritate skin.
2. No waiting to dry. Can be used right after shaving.
3. Instantly checks perspiration for 1 to 3 days. Removes odor from perspiration, keeps your armpits dry.
4. A pure, white, greaseless, stainless vanishing cream.
5. Arrid has been awarded the Approval Seal of The American Institute of Laundering for being Harmless to Fabric.

39¢ a jar

Also in 15¢ and 59¢ jars

TEN MILLION jars of Arrid have been sold. Try a jar—at any store selling toilet goods.

ARRID

Standard QUALITY AT NEW LOW PRICES

FROM the day it was introduced, the Firestone Standard Tire has more than lived up to its name by setting a new high standard of tire value. Thousands of car owners in all parts of Canada enthusiastically endorse it as the greatest tire Firestone ever built to sell at low prices.

Firestone Standard Tires give you everything you need — long mileage, extra safety, carefree, dependable service and economy. See the nearest Firestone Dealer today. Take advantage of Firestone's new low prices and equip your car NOW.

Firestone

MOST MILES PER DOLLAR

Firestone Standard Tires — **CURTIS SERVICE STATION** — 288 Charlotte St. — Tel 2482

Firestone Standard Tires — **DAVIS & CHARLTON** — Queen St. — Tel. 82 — Lakefield

Firestone Standard Tires — **HOOD & CUMMING MOTORS LIMITED** — 276 George St. — Tel. 2460

Firestone Standard Tires — **McINTOSH SERVICE STATION** — Park Hill Road — Tel. 3254 — Vulcanizing Tires Is Our Specialty

Firestone Standard Tires — **W. E. WARNER Service Station and Garage, Havelock**

THE CANADIAN DEPARTMENT STORES LIMITED

STORE HOURS: 9 A.M. to 5.30 P.M.; Wednesday, 9 A.M. to 12.30 Noon; Saturday 9 A.M. to 9.30 P.M.

July A MONTH OF SALES..

SOMETHING DIFFERENT EVERY DAY

SPECIAL WEEK-END FEATURES

EXTRA! REAL SILK, FULL-FASHIONED

Stockings

"Subs" of Regular 1.00 Line

65c Pair

3-THREAD CHIFFON

A worth-while saving, and a sale of interest to hundreds of people who know the quality of regular 1.00 hose. As for the defects they are slight and mostly in the feet. All three-thread chiffon in a variety of popular suntan, coppertones and beige tones. Sizes 8½ to 10½. Pair ..... .65

VALUE! COMBINATION OFFER!

MATTRESS AND SPRING

The two-piece outfit consists of a deep cotton filled mattress evenly-packed and neatly covered with sturdy art ticking. It is firmly tufted and finished with roll edge. High riser cable spring, tubular sides, sturdy cable attached to steel angle ends with resilient helicals. Three regular sizes, Special, the two **10.90**

—Basement, C.D.S.

Little Kiddies' Washable

2-Pc. COTTON SUITS

Attractive, round and polo neck jerseys with zipper fastening in colorful two and three-tone stripes. Plain colored jersey shorts with elastic at waist. Sizes 2 to 6 years. Special, suit ..... **.79**

—2nd Floor, C.D.S.

Sale!

Regular 22.50

2-Pant SUITS

In All Wool Worsteds and Tweeds

Special, Suit **17.50**

Men! Prepare ahead and buy a smart tailored suit at a saving of 5.50 on every suit. A variety of checks, stripes and plain weave, in all wool worsteds and tweeds, some with fancy backs, some plain tailored styles. Browns, greys and sands in the lot. Sizes 35 to 42 in the lot. Special, suit 17.50

Special! Unfinished

Windsor Style

CHAIRS

A neatly designed chair, ready to paint. Graceful turned spindles and legs. Securely braced. Made from kiln-dried hardwood. Special, each **1.45**

THE CANADIAN DEPARTMENT STORES LIMITED

Tomorrow
MOSTLY FAIR.

The Peterborough Examiner

Last Year
MAXIMUM 90 - MINIMUM 58

VOL. LXXX, No. 169 | PETERBOROUGH, THURSDAY, JULY 21, 1938 | ★ | PRICE THREE CENTS

Brantford Remains Liberal By Margin Of 3,146 With Louis Hagey's Victory

31-Year-Old Lawyer Succeeds MacBride Defeating 3 Other Candidates To Become Assembly's "Baby" Member

BRANTFORD, Ont., July 21 (CP).—Liberal representatives in the Ontario Legislature was at full strength today with election of youthful H. Louis Hagey as Brantford's representative and successor to the late Hon. Morrison M. MacBride, Provincial Minister of Labor.

The 31-year-old barrister was elected yesterday over three other candidates in a by-election necessitated by Mr. MacBride's death June 5. In retaining the seat for the Liberals, Mr. Hagey polled 6,284 of the 13,824 votes cast, a plurality of 3,146 over his nearest opponent. Reginald Welsh, Conservative, polled 3,138; Paul Debragh, Socialist-Labor, 58, and Walter J. Dowden, Labor-Progressive, 2,344.

His election brought the Liberal party standing in the Legislature to 65, the number of seats the government obtained when it was returned to office in last October's general election. Standing of other parties: Conservatives, 22; Independent, 1; United Farmers of Ontario, 1. One seat, Toronto Parkdale, is vacant.

In electing Mr. Hagey to the seat Mr. MacBride held in the Legislature through four terms, Brantford voters send to Queen's Park the youngest member ever to represent them.

Mr. Hagey celebrated his 31st birthday Tuesday. He also will be the youngest member in the Assembly when the next session opens. In this respect he supplants Charles O. Fairbank, 34-year-old Liberal from Lambton East.

Triumph Says Hepburn.

In a statement made shortly after the election result was known—little more than an hour after the polls closed at 7 p.m., E.S.T.— Mr. Hagey thanked the voters for the "gratifying expression of confidence" in the government. Premier Hepburn in Edmonton, where he stopped during an airplane tour of the west, said the election of the Liberal candidate was "a great triumph for the government in an industrial centre."

The defeated Conservative candidate said he and his party were encouraged rather than downcast at the result. He said the voting indicated a loss of government strength in the riding as Mr. Hagey had polled 2,205 fewer votes than had the government candidate in the general election of October 6, 1937.

The by-election was the third since last October's general election. In each the government was victorious. John Newlands was elected in Hamilton Centre March 2 to succeed W. F. Schwenger, Liberal, appointed to the bench of Wentworth county. Mr. Fairbank was elected last March in Lambton East. Another must be held to fill the Toronto vacancy created by the death July 2 of F. G. McBrien, Conservative.

The new member is a former alderman and a member of the public utilities commission.

Ontario Tories Vote Name Be Unchanged

TORONTO, July 21.—(CP). — Name of the Ontario Conservative Association will remain unchanged, the annual meeting of the Association decided to-day by adopting a report of the Constitution committee.

The committee had considered changing the name in view of the fact that the Federal party two weeks ago decided to call itself the National Conservative party, instead of Liberal-Conservative party.

William Duckworth, M.P.P. for Toronto Dovercourt, alone challenged the recommendation of the Constitution committee; but he was assured the intention was to differentiate the Provincial from the Dominion organization.

(The printed program of the meeting itself was headed "National Conservative Association of Ontario.")

A brief flare-up occurred as Fred Gardiner, Toronto, proceeded to read the draft constitution proposed, clause by clause.

Mr. Gardiner said the proposed constitution was "thoroughly democratic," giving fair representation to all parts of the province.

The Fun Starts.

Three clauses had been adopted when Wilfred Haney, former member for Lambton, asked for clarification of the procedure. The meeting was not called to "set up a small clique" to run the party, he declared.

A recommendation to empower "delegate members" alone to vote on resolutions aroused a storm of controversy.

A. A. McKenzie, Toronto, protested against making the organization a "closed corporation." The rank and file should be represented and the meeting should not "hedge in the constitution with a lot of fences."

Herman Rogers of Lincoln declared there would be no democracy if representation was not by delegation. If all active members who paid their dollar were able to vote,

(ONTARIO TORIES)
(Continued on Page 2, Column 5)

Mercury Flies Atlantic In 20 Hours

Pick-a-Back Plane Brings Half Ton Mail To Montreal

BOUCHERVILLE, Que., July 21.—(CP).—The Pick-a-back plane Mercury glided to a smooth landing in the air harbor 12 miles east of Montreal at 11.20 a.m. to-day, spanning the Atlantic ocean non-stop in little more than 20 hours.

Completing the first of eight flights to Canada this year, the silver craft cut her engines and coasted into a landing place marked off by special buoys. A flag-bedecked yacht steamed out into the river to greet Captain Don Bennett and Wireless Operator Albert Coster.

The Mercury took off from Foynes, Ireland, yesterday at 3 p.m. E.D.T. Here, she will unload that part of the 1,000 pound cargo destined for Montreal and then take off for New York around 1 p.m. after replenishing her fuel tanks.

Throughout the night and early to-day the Mercury, which took the air at Foynes from the back of the heavier Maia, reported her progress by wireless to officials at St. Hubert airport, 14 miles south-east of Montreal.

Four Hours in Rain.

Only once, at nine o'clock last night as they approached mid-ocean, did Coster report unfavorable weather conditions. At that time, he said, the plane, thundering with the full power of her four engines, was flying through "continuous rains" and was over "a turbulent sea."

But nearly four hours later they were flying into clear weather, averaging a speed of 145 miles an hour.

After reaching Canada early to-day Coster reported they "might alight" at Quebec city, presumably to refuel, but Capt. Bennett later decided to proceed non-stop to Montreal.

Corrigan Wanted To Come.

DUBLIN, July 21 (AP).—Douglas G. Corrigan, who flew "to California" and landed in Ireland, was sorry today he had not flown back across the Atlantic aboard the seaplane Mercury.

Told the pick-a-back plane had alighted at Montreal after a flight from Foynes, Corrigan said:

"I sure wish I could have been on her. At least they knew where they were going."

And, wistfully:

"Perhaps it's better that way."

350,000 To Pass Bier Of Queen Marie

BUCHAREST, July 21.—The body old Russian lace and holy pictures was placed today in the Royal Palace to lie in state until the funeral Sunday.

It was brought to Bucharest by train from Sinaia, the royal summer residence, where the Queen died Monday in her 63rd year after a long illness.

Just before the train left Sinaia, her daughter, Princess Elizabeth, former Queen of Greece, fainted. She was taken to the royal waiting room but quickly recovered.

In Bucharest, the Queen's favorite possessions were exhibited near her coffin. Among them were a portrait of herself by Philip de Lazlo, some of Dowager Queen Marie of Rumania

Long lines of people formed to pass by and view her body. Authorities expected more than 350,000 would see it today.

King Carol and Crown Prince Michael her son and grandson, appeared in public at Sinaia for the first time since her death. They were accompanied by other members of the royal family.

Safe-Cracking Trio Caught In Act

ORANGEVILLE, Ont., July 21 —(CP)—Three men who gave their address as Toronto were captured early today attempting to open the safe of Heuther's creamery here. It was the fourth attempted robbery of this company during the past year. In the other three attempts thieves procured less than one dollar.

Following one of the most sensational captures in the history of Orangeville in which six youths and two policemen surrounded the building and forced the thieves to surrender, Albert Storm, 23; Harold Rosen, 25 and Steve Jackson, 21, were placed in the Dufferin county jail.

Night Watchman Henry Hanna making his nightly rounds observed a light in the creamery. Summoning the aid of six youths from nearby and informing Provincial Constable H. T. Hammer, the building was surrounded. The thieves, attempting to open the company's safe, surrendered without resistance. Their only implements were pinchbars, a crowbar and hacksaws.

A charge of breaking and entering with an intent to commit an indictable offense was laid against the three.

Gold production in the Philippines continues to break previous records.

A French Welcome

On a State visit considered a diplomatic warning of caution to the rest of Europe, King George and Queen Elizabeth of England are pictured (arrows) as they arrived at Boulogne, France, after a voyage from Dover, on the Admiralty yacht Enchantress. This is the first visit of a reigning British ruler to France since 1914. Photo was telephoned to London, then radioed to New York.

France Parades Her Might For Britain's Monarch

Thousands Of Crack Cavalry, Gay Colonials Thundering Tanks And Guns Wheel Past

VERSAILLES, July 21 (CP).—King George, wearing a field marshal's uniform with a scarlet jacket, today reviewed crack troops of the French army, on the third day of his State visit to France with Queen Elizabeth.

Enormous crowds which flocked to Versailles for the occasion cheered alternately for the King and the army as the smartly uniformed columns of marching men, and motorized units including hundreds of tanks, swung by.

With the King on the reviewing stand were high French government and military officials.

The cavalry opened the parade at a trot and in the heaviest battle formation a cavalry troop can take. Ten yards from the reviewing stand all heads turned left towards the royal guest while the section commanders saluted with their sabres and the regimental standards dipped.

A mounted detachment of students from the Saint-Cyr Military School, in bright red breeches, light blue jackets and blue kepis topped by the famous white and red "Casoar"—Shako plume—presented a picturesque spectacle.

Immediately behind were three regiments of "modern" cavalry in khaki uniforms, rifles slung and carrying machine guns behind them.

Colonials Gay Spectacle.

Then followed the most brilliant colors of the entire parade. A brigade of Northern African Spahis before the stand in their resplendent costumes. First came a mounted regiment of Moroccan Spahis wearing red tarbooshes, stamped with the gold crescent of Islam, and white bournooses, and flowing pantaloons which fell on soft buff-colored boots.

The colonial troops, who proved their valor during the Great War, received a tremendous ovation from the crowd.

Dressed For Business.

Suddenly the bands grouped around the Tribune stopped playing and the light infantry appeared on the scene, at quick time, to the roll of drums. The chasseurs were in campaign kit and had exchanged their handsome black berets for black steel helmets. Pale yellow facings lightened their dark blue uniforms.

At the end of the infantry section came another splash of color—a regiment of Algerian sharpshooters in Royal blue boleros, set off with pale yellow frogs, and bright red tarbooshes.

First came the motorcycle detachments, their drivers in steel and leather helmets; then followed six squadrons of dragoons riding in armored trucks instead of on horses, two automatic rifle squadrons, and behind them the powerful tanks, camouflaged in brown and green.

Because of bad weather conditions, a mass flight of 600 warplanes was not held on schedule. Some squadrons of planes took to the skies, however.

King's 45 Minutes For 3-Hour Feast "Burns Up" 10 Aces Of French Chefdom

VERSAILLES, France, July 21 (AP).—The 10 best French chefs combined their culinary skill today to fete King George and Queen Elizabeth.

The result was something to marvel at — Perles fraiches de sterlet, delices du Lac d'Annecy, mignonettes d'agneau. The gastronomic highlight of the three-day royal visit of State, served in the brilliant Hall of Mirrors of Louis XIV., made every French restaurateur and gourmet sigh with envy.

The experts burned with shame, too. The royal program allowed only 45 minutes for the supermeal, and to do it justice, they said, would take at least three hours.

The menu included:

Les perles fraiches de sterlet (caviar flown specially from Moscow).

Les delices du Lac d'Annecy a la nantua (delights of the Lake of Annecy in nantua fashion — in other words, salmon trout with crayfish accompanied with la Chevalier Montrachet 1926 white burgundy).

Les mignonettes de d'agneau trianon (small chops of young lamb with mixed vegetables) with a red burgundy—a magnum of chateau de la mission haut brion 1920.

La timbale de cailles farcies a la talleyrand (quail stuffed with fois gras). The wine: Hospice de Beaune Cuvee Charlotte Dumay 1915, a red burgundy so rare that it is always sold only by auction.

Les Aiguillettes De Caneton Rouennais a la Montmorency avec Salade Gaulcise (sliced breast of Rouen Duck with green peas and mixed salad). With this course were three wines—Le Corton Grancey 1919, a Red Bergundy; a Magnum of Chateau Mouton Rothschild 1918, a Red Bordeaux called the "King of Wines"; Le Granite au Lanson 1921, which is iced champagne.

La Mousse Glacee Singapour les Peches de Montreuil Princesse, le Frivolites (iced fruit cream, iced Montreuil and cakes.)

Champagnes: Magnum of Pol Roger 1911, Magnum of G. H. Mumm 1911, Louis Roederer 1904, Veuve Cliquot 1900 (the year in which Queen Elizabeth was born) and Pommery 1895 (year of King George's birth). These wines are so rare they are to be found seldom outside private cellars.

The vegetables were grown specially out of season at Limoges and flown to Versailles this morning in two planes.

Table baskets containing cakes were made of woven straws of sugar tied with sugar ribbons in the French and British colors.

Each guest had 12 crystal glasses for wines, some of which may never be drunk again except by private owners who opened their cellars for the occasion at President Albert Lebrun's request.

Family Ordered Into Street; Father A Red

QUEBEC, July 21 (C.P.).—While curious hundreds lined the streets, jolly, bespectacled Mrs. F. X. Lessard sat in the kitchen of her downtown home to-day surrounded by her two children and friends and defiantly awaited efforts of police to evict her under the Duplessis Padlock Law.

"Let them come — we certainly won't leave of our own accord," she told reporters between nervous puffs of a cigarette. "They showed up yesterday and gave us 24 hours to get out. Sure we'll get out all right —if Duplessis (Premier Maurice Duplessis) pays the rent for the balance of the lease we will!"

When Provincial Police arrived yesterday to advise her the house would be "padlocked" within 24 hours because of her husband's Communistic activities she was alone with her children,' Mrs. Lessard said.

Husband Away

"Where's your husband now?" she was asked.

"He's at work where he was yesterday," the 40-year-old blue-eyed woman answered. "But don't ask me where that is; I wouldn't know."

Mrs. Lessard said she had another child beside the two in the house.

"Eduardine here is seven," she said. "Adrien, our eldest, is 12 now and he's away in the country."

Meanwhile, provincial police maintained strict silence on their action, first application of the padlock law in Quebec City since an enabling act was passed by the Quebec Legislature at its last session.

Once a uniformed policeman drove past the Lessard dwelling. A tall brick structure flanked on either side by tiny wooden houses, but the 10 a.m. deadline hour set yesterday for the family's departure came and went without any move by officers.

"They have their instructions," one official said. "We don't know when the house will be padlocked."

Fumes Down Cistern Kill Father, Son

WASKADA, Man., July 21.—(CP) —Gas fumes claimed two victims in this southwestern Manitoba district yesterday. Joseph Doerfler and his 15-year-old step-son were asphyxiated by deadly gas which accumulated in a cistern on the Deorfler farm.

Descending 10 feet into the cistern to remove a pile of straw which had accumulated in a few inches of water, Bill was overcome before he could shout for aid.

Seeing the prostrate form of his step-son Doerfler descended and was floored instantly by the fumes. Neighbors later removed the bodies.

BULLETIN

The body of Philip Brown, missing since he left his boarding-house at 103 Auburn street during the night was found in the river at 3.30 o'clock this afternoon near the Smith street bridge.

SILK STOCKING REVOLT

BIRMINGHAM — (CP). — The younger girls of this English manufacturing centre refusing jobs in a metal factory because they objected to having their silk stockings and suede shoes splashed, the firm sent buses 20 miles to get old age pensioners to do the work.

Rowe, W. H. Ireland Resign As Leader, President Of Ontario Conservatives

Heart Of The Party Still Remains Sound Says Retiring Chief As 600 Association Members Rally

TORONTO, July 21 (CP).—Hon. W. Earl Rowe, leader of the Ontario Conservative party since 1936, today placed his resignation before the annual meeting here of the Ontario Conservative Association, to take effect as soon as a successor could be elected.

Before the 600 association members had time to discuss the question of leadership, a major topic since the party's defeat at the polls in last October general election, Mr. Rowe announced from the platform his desire to retire from the position.

Since he was elected party leader at a convention in Toronto in 1936 Mr. Rowe has been without a seat in the Legislature. Prior to the October general election he resigned his Dufferin-Simcoe seat in the House of Commons and ran in Simcoe East, but was defeated by Dr. L. J. Simpson, Liberal Minister of Education.

Immediately after the election Mr. Rowe went back to the House of Commons, obtaining an acclamation in the Dufferin-Simcoe by-election. Leopold Macaulay, M.P.P. for York South, led the Conservatives in the Legislature at the last session.

Ireland Leads Way

Mr. Rowe announced his resignation shortly after William H. Ireland of Trenton told the meeting he would not be a candidate for re-election as president of the provincial association.

The sudden development left the meeting with the necessity of electing a new president and considering the question of an early convention to name a leader.

A half-dozen or more names were heard at the meeting as leadership possibilities. Among these were Mr. Macaulay and Col. George A. Drew, noted soldier, author and speaker who formerly was provincial organizer.

Joseph Harris of Toronto, an unsuccessful candidate for the federal leadership two weeks ago, also was being mentioned and in other groups the name of William Morrison, Mayor of Hamilton and former member of the Legislature, was mentioned.

Heart of Party Still Sound

Addressing the meeting, Mr. Rowe reviewed the party's present position in Ontario compared to two years ago when he became leader. Though the party had been defeated in an election it had received a total vote larger than ever before.

He said he did not intend to review "deep-laid schemes to end the Conservative Party in Ontario."

"The heart of the old conservative party is still sound in Ontario," he declared. This was true despite a prevailing tendency of people in all parties to place the attainment of civil service jobs and personal popularity above political principles and party and public welfare.

(ROWE, W. H. IRELAND)
(Continued on Page 2, Column 5)

Sudbury Holdup Solved In 10 Minutes

SUDBURY, Ont., July 21 (C.P.). —Police arrested James Reeves of Wahnapitae to-day and charged he was the lone gunman who 10 minutes earlier held up the staff of the Bank of Nova Scotia and escaped with $1,200 loot. Warnapitae is 10 miles east of here.

Police said they recovered the loot and found a revolver hidden under a loose floorboard in the apartment house where they arrested Reeves. Police said Reeves had a fresh wound in his leg. A bank employee fired a shot at the fleeing bandit.

Bank employees said a man entered the bak at 12.40 p.m. while there was a light noon-hour staff on duty. He herded employees into a vault and then picked up a big package of $10 bills and fled.

Allison Dixon, assistant accountant, grabbed the bank gun and followed the bandit, shooting just as the thief turned to round the corner.

The thief ran to an apartment block 50 yards away.. Police later trapped a man on the second floor near a former exit to the apartment, where a fire escape was located until recently.

Bulgarian Accused Of Murdering Girl

SAINT JOHN, N.B., July 21—(CP) —Police Chief E. M. Slader today charged John Netcoff, 43, with the murder of Bessie Curtis, 21. Chief Slader swore out the information before Magistrate S. W. Palmer and Netcoff was remanded until next Monday.

Laying of the information followed an inquest last night. The coroners jury found that Miss Curtis died Tuesday of multiple skull fractures caused by hammer blows Sunday, and recommended that a charge of murder be laid against Netcoff.

The 43-year-old Bulgarian was arrested at the scene of the alleged assault. A witness at the inquest declared Netcoff had asked Bessie if she was "through" with him and swung the hammer after she replied "yes."

Corrigan Downs Movie Offer Goes Shopping In Dublin

DUBLIN, July 21 —(AP)— The "Pride of the Corrigans", as the Irish call the young Trans-Atlantic flying hero, booked passage today on the liner Manhattan to go home next week.

That done, Douglas Corrigan went shopping as any tourist. For his uncle he bought a shillelagh (typical cudgel) and for the rest of the family, postcards.

He planned a two-day visit to London before sailing from Cobh, July 30.

"I am still battling with the task of answering hundreds of cablegrams people keep sending me," the aviator said.

"I am still holding off on offers of contracts from Hollywood until I get home, but it's nix on night club appearances. I'm no crooner."

Asked about the possibility of a flight across the United States for the Golden Gate Exposition, he said, "my uncle must have fixed that up —it depends on United States authorities whether they release my plane. I am very doubtful if they will."

Corrigan is worried about what the home folk may do to him.

He has been getting along nicely in Ireland, chatting informally with the highest of the land, but the thought of a big welcome in the United States is something else again.

"I certainly hope they have stopped being Corrigan-mad when I get back to America," is how he puts it.

"A hero by mistake"—that "compass error" that took him to Ireland instead of California, you know —Corrigan apparently is willing to call off the rest of the show.

Today he turned down a five-year film contract with a guarantee of three pictures yearly—although yesterday he thought he might be interested in the movies—and refused a $20,000 vaudeville contract.

Councillor Proposes Tuberculin Test For Students

Mimico, July 21.

COUNCILLOR Reg. Barclay has announced his intention of pressing for a tuberculin test for pupils of all local schools.

"It is particularly desirable in the case of those entering high school as that is the age when contact is most dangerous," he declared.

Some time ago the matter was brought before the Town Council, which demurred at making any move. The matter at that time was referred to the School Board.

"That body has apparently made no move either, and it is now up to the Council," he stated.

Savings Gone In Stolen Bike Carrier Boy Trudges In Rain

Perhaps it does not mean much to you when you read about a bicycle being stolen. There's always something about such a thing in the paper. Perhaps you console yourself with the idea that the police will get it back. We hope they will.

When a bicycle theft is scrutinized at times we dare say it means as much as a man having his car stolen.

Here's the case:

One of the Examiner carrier boys has a long route which runs part way out of the city on No. 28 Highway, and he has to cover in all about five miles each week day.

He needed a bicycle and he bought a new one, blue in color and a Samson.

He did not have the money to pay for it at once because he has to earn what money he gets carrying papers.

He could not very well ask his father to help him as the father is out of work.

He had made three payments on that new wheel and—

Well it was stolen last night.

As this is being written it is raining and there are those five miles to be covered this afternoon.

And there are the rest of the payments to be made on the wheel which is now in some other person's possession.

If the person now in possession of that bicycle reads this and comes to know what the loss of that wheel means, we do not believe he will care to keep it.

Dynamite In Well Gives Aurora Fears Of 'Quake

Aurora, July 21.

RESIDENTS OF SOME sections of Aurora experienced a real scare yesterday and were almost convinced an earthquake had visited the county town. Owing to some trouble in the artesian well near the local power house where the flow was rapidly decreasing, it was decided to dynamite it. To William Morning was entrusted the work of lowering a 100-pound dynamite torpedo and firing it. When it discharged at the bottom of the well, there was a loud explosion and the resulting underground vibration was such as to shake many homes in the neighborhood. The operation was a perfect success, and the normal flow of water was immediately restored. It will avoid the necessity of sinking a new well at considerable cost to the town.

The Weather

The Examiner's Barometer

Noon - - 29.40

Peterborough Temperatures

To-day:
6 a.m. - - 60
Noon - - 61
Yesterday:
Highest - 78
Lowest - - 63
One Year Ago:
Highest - 90
Lowest - - 58

A sharp shower around 4 p.m. yesterday ended a run of seven consecutive fine early-closing Wednesdays.

Weather Forecast

Lower Lake Region — Moderate to fresh north-east winds; partly cloudy; scattered showers in eastern districts. Friday: Mostly fair and a little warmer.

Georgian Bay — Moderate north-east to east winds; fair to-day and most of Friday; cool to-night.

Northern Ontario — Fair to-day and Friday; cool to-night.

Ottawa and Upper St. Lawrence Valley — Moderate to fresh north-east winds; partly cloudy; scattered showers, chiefly near the St. Lawrence; cool to-night. Friday: Mostly fair and moderately warm.

Western Provinces — Generally fair; light showers in some sections.

Baba Wants Isle Down In South Seas So Wrestler Hubby Can Be Rajah

Palo Alto, Calif., July 21.

BOUND FOR Hollywood and an uncertain future, Princess Baba, daughter of the White Rajah of Sarawak, and Bob Gregory, her wrestler-husband, will leave Palo Alto today.

"It's not movies," said blonde, 23 year-old Baba, "we just want to gain our independence and show mama and papa what we can do."

Gregory is going to fulfill wrestling engagements in Hollywood. Then, he said, they expect to sail to the South Seas in a few weeks aboard a friend's yacht.

He and Baba want to buy an Island in the Dutch East Indies, where he can be Rajah.

Urge Marriage Certificates By Judge Only

Licenses Too Easily Obtained Says Montreal Justice

MONTREAL, July 21.— (CP).— Mr. Justice Alfred Forest, who more than once has condemned clergymen for performing marriage ceremonies without the respective parties having identification or birth certificates, believes the civil code should be amended to provide for issuance of marriage certificates by Judges of the Superior Court.

Bringing down a judgment late yesterday, the Judge blamed suit for a dissolution of marriage on "too great facility in obtaining marriage licenses," and declaring null the six-year-old marriage of Juliette McKenzie, Roman Catholic, and Harold Alec Bell, Protestant, minor at time of wedding.

The court also ordered that a copy of the judgment be placed in the register of the church where Rev. A. W. Drysdale was minister when he performed the McKenzie-Bell ceremony in a downtown office building with a florist and hotel clerk as witnesses.

Opinions expresed in court by some Protestant clergymen were outlined by the Judge to show some believed they were not expected to question or obtain identity of those about to be married. These clergymen, said the judgment, claimed they were justified in marrying parties who had obtained proper permits from a Minister of the Crown.

But, said the Judge, the marriage contract was not like an ordinary contract and could not be fulfilled offhand just because a license had been obtained. Not only was it a civil act, he said, but a "sacrament."

Mentions Duke's Case.

His Lordship mentioned the fact Rev. Herbert Henson, Lord Bishop of Durham, who has jurisdiction over the entire Anglican Church in France, formally prohibited his ministers from blessing the marriage of the Duke of Windsor, and Mrs. Wallis Warfield - Spencer - Simpson,

(URGE MARRIAGE) (Continued on Page 10, Column 7)

PAYING BRIDAL PIPER

OAKLAND, Calif.—(CP). —In a suit brought for an unpaid bill for 80 wedding dinners the courts decided the families of the bride and bridegroom should share the expense.

Hog Quotations In Peterborough

THURSDAY, JULY 21

Canada Packers quote:

Hogs. — Live (delivered), $11.75; dressed weight, $15.60.

No. 1 sows, 4c off bacon prices.

Cream—No. 1 (off truck), 25c; No. 1 (delivered), 26c.

Special, 2c per pound premium.

Butter.—Prints, No. 1, 27c; No. 2, 26c. Solids, No. 1, 26c; No. 2, 25½c.

Eggs. — Large, 24c; medium, 22c; B grade, 20c; C grade, 18c.

Grain Quotes Are:

Fall wheat, 70c; barley, 50 to 60c; buckwheat, 55c; rye, 60c; oats, 40 to 45c.

Report Heiress Gave Bull One Million

TORONTO, July 21.—The Sidley will case took a new turn yesterday as inspectors from the Succession Duties Branch began a systematic check-up of all bank accounts in the name of W. Perkins Bull, and are reported to have learned that over a period of years preceding her death, the heiress to the malted milk millions gave Mr. Bull sums of money totalling in the neighborhood of $1,000,000.

No confirmation of this alleged state of affairs was available at Queen's Park, but it was learned elsewhere that instructions were issued from the Treasury to the inspectors to complete their work with all possible speed and to invoke what authority they may have under Ontario law to determine the extent of reported other Bull bank deposits in Havana, Cuba and London, England.

Estates Lawyer Examined

Pending completion of this bank check, the special Treasury investigators of both the Mrs. Sidley and the Mrs. Bull estates have quietly adjourned their examination of scheduled witnesses. J. Fred Holliss, K.C., solicitor to the two estates, testified yesterday at Queen's Park, on matters particularly relating to the domicile of the late Mrs. Sidley and to gifts which from time to time she may have made while in this Province. He was the only person examined all day.

William Sidley, Chicago barrister, and brother-in-law of the dead woman, and G. M. Huycke, K.C., Toronto, solicitor for the Sidley interests, conferred for an hour at noon with W. B. Common, K.C.,

(REPORT HEIRESS) (Continued on Page 10, Column 5)

Unemployed on relief in Belgium total 60 per cent above a year ago.

ANNOUNCEMENT

STANDARD FARM SUPPLIES LIMITED

Formerly

Peterborough Flour and Feed

Wishes to announce that they will be equipped to supply a full line of Farm Supplies and Feed at a reasonable price. And are also prepared to purchase all farm grains.

W. Hendbidge will still manage the new company.

To Holders of

McColl-Frontenac Oil Company Limited

6% First Mortgage and Collateral Trust Bonds Due October 1st, 1949

McColl-Frontenac Oil Company Limited intends to redeem the above outstanding issue of bonds on October 1st, 1938, at 103 and accrued interest. To provide funds for the redemption of these bonds and for other corporate purposes, the Company proposes to issue new bonds including:

McColl-Frontenac Oil Company Limited

First Mortgage and Collateral Trust Eleven-year 4¼% Bonds, Series "A"

Due October 1st, 1949

Denominations: $500 and $1,000.

We offer these new Bonds, subject to prior disposal and change in price, if, as and when issued and accepted by us, and subject to the approval of our Counsel and of Counsel for the Company.

Price: 100 and accrued interest to yield 4.25%.

Outstanding bonds of McColl-Frontenac Oil Company Limited with all unmatured coupons attached may be tendered in payment. The price to be paid (in Canadian funds) for the 6% bonds is $107½ flat. This price includes principal, premium on redemption, interest to October 1st, 1938, and premium on sterling exchange, and is subject to change with fluctuations in exchange rates.

A Prospectus, a copy of which has been filed under the provisions of the Companies Act, 1934, as amended, will be promptly furnished on request.

36 King Street West
Toronto
Telephone: ELgin 4321

Wood, Gundy & Company
Limited

Two Destroyers Wait To Aid Fire Fighters

CAMPBELL RIVER, B.C., July 21 — (CP) — Forest Branch officials here today reported a 40,000 acre timber fire was "much quieter," but added it would be impossible to tell for some time whether the blaze was at last under control.

They said a weather forecast of fresh westerly winds for later in the day indicated a renewed threat to several Vancouver Island settlements on the fringes of the temporarily-halted mire.

A thousand fire fighters were taking advantage of the respite in the fire's advance to build breaks around Campbellton on its west flank and camp three of Comox Logging Company at its southern extremity. From 30,000,000 to 60,000,000 feet of cut lumber would be endangered if the flames reached the camp.

The Canadian destropers St. Laurent and Fraser were lying in nearby Duncan Bay, prepared to rush to any coastal spot in the fire area and assist residents and fire fighters in escaping from threatened districts.

Fire fighters who had been stationed at Elk's Falls were forced to abandon their camp yesterday and retreat inland to escape advancing flames.

Only hope of dousing the fire completely, however, was in rain.

Presentation Made At Young's Point

(Examiner Correspondence.)

YOUNG'S POINT, July 21.—On Thursday evening the friends and relatives of Mrs. Wm. Maynard (nee Jean McNaughton) of Peterborough presented her with a delightful miscellaneous shower of pretty and useful articles. Mrs. Merrill made the presentation. The shower took place in St. Aidan's parish hall. This shower was followed by another presentation on behalf of the Woman's Auxiliary of St. Aidan's church when Mrs. Andrew Wilson, on behalf of the W.A., presented Jean with a cheville bedspread, a pair of pillow slips and a dresser scarf, with best wishes for their future happiness.

Games were then played by all present, followed by a delightful lunch served by the ladies in charge, every one having spent a very enjoyable evening.

Mrs. J. Y Brown and daughters, Joyce and Beth, spent Sunday at Lakehurst the guests of Mr. and Mrs. Wm. Shearer.

Mr. and Mrs. Percy Latourhia and children of Niagara Falls, N.Y., are guests of Mr. and Mrs. Victor Young.

Guests at the home of Mr. and Mrs. C. Merrill on Sunday were: Mr. and Mrs. Smith, Mr. and Mrs. F. Davis, Mr. and Mrs. Ross Merrill, all of Oshawa, and Mr. and Mrs. C. Northey of Orillia.

Miss Marie Tate, also Mr. Warren Tate of Hamilton are the guests of Capt. and Mrs. Scollard.

Miss Mary Hatton will be the teacher at Sandy Lake school near Buckhorn.

Mr. Bradshaw of Peterborough will be the principal in the local school here when school opens in September and Miss Lynch will again be in charge of the junior room.

Mr. and Mrs. W. Yale and daughter, Lois, of Lakefield are now occupying their new summer cottage at Young's Point.

Mr. and Mrs. Percy Darling and sons of Lakefield were the guests of Mr. and Mrs. D. Darling on Sunday.

Activity By Italy Alarms Swiss

Italian activity in the Alps has gravely alarmed Switzerland. A cable car line up to Theodul Pass, beside the Matterhorn (shown near the centre of the map), is being constructed by the Italians. While it is ostensibly for tourist purposes, Switzerland fears it may be useful in pouring troops through to the railway from Gornergrat, which leads into the Rhone valley, as a means of invading France. As the French are fortifying their Italian frontier, this route would be the most serviceable for Italian troops, which could join with German forces at Lausanne or Geneva.

$200,000 Damage Done By Hail In Tobacco Area

SIMCOE, Ont., July 21.—(CP). — Norfolk tobacco growers to-day looked over a swath cut through their fields by hail and estimated their damage at more than $200,000. The total loss, however, will not be borne by the farmers themselves, as many were protected by crop insurance.

The hailstorm which swept Ontario's big tobacco-growing district yesterday, was the fourth this season. Crops on more than 100 farms were damaged as the freak storm streaked across a three miles wide area from the north-west border of the county through the heavy area surrounding Windham Centre.

Walter Clark, manager of Windham Plantations placed the company's loss on its 15 farms at $100,000. McIvor Brothers, a mile north of Windham Centre, reported complete loss. Another grower had 54 acres wiped out. Between 1,500 and 1,800 acres in all were hit.

While in most cases growth of the plants was ruined, some of the hail-riddled tobacco may be salvaged for poor grade. Growing tobacco at the present stage is valued up to $400 an acre.

Yesterday's storm lasted less than three-quarters of an hour, but hail fell in such quantities that farmers scooper it up in bucketfuls.

A tragic-comic touch was provided by the story of an insurance salesman who was visiting a farm in the affected area, trying to sell the grower a hail policy. The storm broke while he was pushing his sales talk. The grower suffered a complete loss on his crop.

Two Days' Hail Ruins Wheat

CALGARY, July 21—(CP).—For the second time in three days hailstorms spread crop destruction across a wide area in Central Alberta, it was reported yesterday.

Striking Thursday evening, the storm stretched from Olds, 60 miles north of Calgary, to 18 miles east of Chestermere, a few miles northwest of here.

Lashed by high winds, the storms brought disaster to the farmers in some of the finest crop districts in the province.

Rolling in from the northwest the storm clouds passed directly over the town of Olds. The stones were not large, but, lashed by the high winds, they caused damage up to 100 per cent. and in some places covered a strip ten miles wide. The territory missed by the Sunday night blast was badly damaged.

Didsbury suffered the same fate as its northerly neighbor. The heavy hail and rain touched only a part of the town, then jumped eight miles east, where fields were mowed down. Farmers estimated damage from 25 to 100 per cent.

Airdrie reported 50 to 90 per cent. of the standing crop cut down by hail, which covered a strip three miles wide to the east of the town.

Frank Fulton of Fulton Farms, in the Chestermere district, saw his 4,000 acres of fine wheat crop wiped out. "And I figured on taking 100,000 bushels of wheat off this year," he said.

Oshawa Cadi Rules Girl Was Abducted

OSHAWA, July 21.—Found guilty of taking a 15-year-old girl from her home on July 11 without her parents' consent, Tony White, 23, Brantford, was found guilty and was remanded in custody until Friday for sentence by Magistrate F. S. Ebbs.

White was arrested in Brantford after a police chase in which a shot was fired. Evidence for the defense showed the couple were supposed to be accompanied on the trip by the girl's sister, who was to meet them in Toronto.

The young girl, whom White is charged with abducting, stated that she had stayed with the accused's sister and he had stayed with his parents. She could give no reason why they had tried to escape police.

Ten thousand telephones were cut off during the recent gales in England.

MORE ABOUT—

Rowe, W. H. Ireland

(Continued from Page 1)

"I know we lost an election, but we saved a party," he said.

The National Convention at Ottawa resulted in new and able leadership and the adoption of sound and stable policies, policies designed to promote a strong central government in Canada and closer co-operation in the British Empire, Mr. Rowe said.

"I may perhaps be justified in saying I am holding too much responsibility," he added. "I have somewhat of a dual position, membership in the National Parliament and leadership in the Provincial arena.

"It is time for me to make a statement as to which field I feel I am best fitted to serve."

New Provincial Policy?

He was aware the time had arrived when in the interests of Canada provincial policies should be so fashioned as not to run counter to national interests.

Mr. Rowe said he also had domestic responsibilities. In his many years spent in public life he had been able to give too little attention to his home and his growing family.

"I have decided to give to your Association my resignation as leader of the Conservative party in Ontario, to take effect at such time as the party may be convened to select my successor."

He promised continued loyal service to the party, both federally and provincially, under whatever leaders might be selected. He was confident a man could be selected who "would not betray the principles of this party in Ontario."

"We stand as the only united party in Canada," he asserted. "We stand as the only part that is not ashamed to say we are for the unity and co-operation of the British Empire."

Speaking after the retiring leader, Mr. Ireland said: "Earl Rowe stood for everything good in Conservatism. He didn't take the short cut to power and sell the party down the river."

Mr. Ireland said he was sure only one person at the meeting would welcome Mr. Rowe's retirement and that was Mrs. Rowe."

MORE ABOUT—

Ontario Tories

(Continued from Page 1)

the locality of a convention would determine its control.

"If you hold a convention in St. Catharines, I would be elected president," Mr. Rogers said.

No Steamroller

George O'Meara, Kirkland Lake, member of the constitution committee, declared his opposition to "any steamroller from Toronto or elsewhere."

Beverley Matthews, Toronto, said the change to restrict voting to delegates was intended to end permanently all charges that Toronto was trying to run the show.

Edra Saunders, St. Thomas, predicted Toronto people would probably oppose the suggestion because it deprived them of their traditional control.

"Mr. Matthews, a lawyer who can see the situation..." she began.

"To many lawyers!" shouted a member, amid laughter. Miss Saunders admitted she too was a lawyer.

Karl Homuth, Kitchener, said he was not afraid of domination by Toronto. If those outside Toronto could not all attend a convention here, the convention should be taken to them by holding it in other cities in rotation."

R. C. Wood, Toronto was booed when he said the leader "who has just sung his swan song was put into office by a packed convention."

Shouts of "shame" broke out and continued until Mr. Wood could not continue. "Throw him out," was the cry from one section of the room. Mr. Wood withdrew his remark.

ACTIVE AT 92

MONCTON, N.B.—(CP).—At the age of 92, Dr. W. C. Milner, historian and former archivist, is again in the Maritimes gathering material for publication. He has almost completed three more New Brunswick county and parish histories. Dr. Milner has been residing at Edmonton and Victoria.

SEEK BONUS

WELCHPOOL, N.B.—(CP).—To relieve "precarious" conditions, Charlotte County fishermen are seeking a bonus on hake and pollock for the entire season this year. Last year the provincial government paid a bonus of 20 cents per cwt. on hake and two cents each on pollock for part of the season.

Cheese Quotes Produce and Livestock

MONTREAL PRODUCE

Cheese and high-grade egg prices sold off Wednesday on open produce markets.

Creamery butter prints to retail dealers sold for 26 to 27c a pound, and solids for 25½ to 26½c. Western butter delivered here was 25½c Quebec No. 1 pasteurized wholesale jobbing price was 25 to 25½c. Receipts: 965 boxes.

Cheese sold for 14½ to 14⅝c a pound for No. 1 Ontario white wholesale, 14⅝ to 14¾c for Ontario colored, 13¾ to 14c for Quebec white, and 13⅝ to 14½c for Quebec colored. Receipts: 3,692 boxes, including 709 for export.

Graded egg shipments in carlots or less sold for 28c a dozen for A-large, 26c for A-medium, 24½ to 25c for B, and 22 to 22½c for C. Receipts, 3,611 boxes.

Potatoes.—Quebec No. 1 new 80's, 75 to 85c; Quebec No. 2 new 80's, 60 to 75c; New Brunswick Mountains, No. 1, 80's, 65 to 75c; P.E.I. Mountains, No. 1, 90's, 70 to 80c.

ONTARIO GRAIN

New crop; approximate prices track shipping point.—Wheat, 62 to 65c; oats, 30 to 32c; barley, 44 to 46c; corn, 76c to 79c; rye, 45 to 47c; malting barley, 44 to 46c; milling oats, 30 to 32c.

TORONTO FEED PRICES

Following are the approximate prices quoted for feed in ton lots packed in bags, delivered f.o.b. Toronto: Bran, $23; shorts, $25; middlings, $30; corn, $37; flax, $73; cottonseed meal, $38; linseed oil cakes, $48; tankage, $60; salt in blocks, 50 pounds, 50c; molasses barrel, 20c per gallon.

MONTREAL FLOUR AND FEED

Cash grain: No. 1 Northern wheat $1.09; No. 2, $1.07; No. 3, $1.03; No. 3 C.W. oats, 47⅜c; No. 1 feed oats, 46⅜; No. 3 C.W. barley, 56⅜c; per bushel basis track, Montreal ex-store corn being "in bond."

Other quotations unchanged.

TORONTO CHEESE

TORONTO, July 21 — (CP). — Wholesale cheese prices were steady to-day with dealers buying large, colored, paraffined and government grades at 14¾ cents.

Wholesalers offered cheese to retailers at the following steady prices: New, large, 16¼c; twins, 16½c; triplets, 16¾c; Old, large, 20c; medium, 19c.

TORONTO POULTRY

TORONTO, July 21 — (CP). — Wholesale poultry prices were unchanged to-day.

TORONTO PRODUCE

TORONTO, July 21 — (CP). — Wholesale prices (United Farmers Co-operative Co.) to-day were:

Eggs.—Grade A-large, doz., 25c; grade A-medium, 24c; grade B, 20c; grade C, 19c.

Churning Cream.—No. 1, lb., 25c; No. 2, lb., 23c.

Butter.—No. 1 solids, lb., 25c; No. 2 solids, 24c; No. 1 prints, 26c; No. 2 prints, 25c.

Potatoes.—Bag, f.o.b. in Toronto: New Ontarios, $1.

Mill Feed. —Bran, 23; shorts, 25; Middlings, 30.

FRUITS AND VEGETABLES

TORONTO, July 21 — (CP). — Wholesale prices on fruit and vegetables were unchanged to-day with the following exceptions:

Blueberries, 11-qt. baskets, 75c to $1.25; Leamington tomatoes, No. 1, 75c to $1.

EAST BUFFALO LIVESTOCK

Hogs, 200; fairly active; good to choice 150 to 210 lb. rail hogs steady at $10.50; 150 to 230 lbs., $10.25 to $10.30; few under 200 lbs., $10.40.

Cattle, 150; plain to medium steers and heifers, $6.50 to $7.65.

Calves, 75; slow, steady; few choice vealers, $10; fairly good to choice, $9.50.

Sheep, 100; good to choice ewe, wether and buck springers, $9.75.

ONTARIO HOGS

TORONTO, July 21 — (CP). — Hog prices were steady and unchanged on Ontario markets reporting to-day.

Liveweights—Hull, $11.75; Peterborough, $11.75; Brantford, $12.00; London, $11.75; Chatham, $12.00.

Dressedweights. — Barrie, $16.00; Hull, $16.10; Kitchener, $15.65; London, $15.65; Stratford, $15.65; Chatham, $16.40; Peterborough $15.60.

TORONTO LIVESTOCK

TORONTO, July 21 — (CP). — Cattle sales were too few to establish prices on the Toronto Livestock Market to-day. Calf prices were lower on a dull market while hog prices were stronger. Lamb sales were generally 50 cents lower and no sheep were offered. Cattle holdover from Wednesday was 800 head.

Receipts reported by the Dominion Livestock Branch were: Cattle, 40; calves, 40; hogs, 320; sheep and lambs, 40.

Butcher cows sold from $3 to $4.50 and some plain butcher heifers from $5 to $5.75. Bologna bulls brought $3.25 to $3.75.

Calf sales ranged from $4 to $7.50.

Off-truck bacon hogs settled at $12.25 to $12.40.

Good ewes and wether lambs traded generally at $9.

Representative Sales Yesterday

Steers, over 1050 lbs.—2, 1135 lbs., $7; 5, 1060, $6.75; 1, 1270, $6.50; 4, 1170, $6.25; 2, 1110, $6.[illegible], 1210, $5.50; 2, 1125, $5.25.

Steers, up to 1050 lb.—2, 1030 lbs., $6.50; 1, 990, $6.25; 3, 970, $5.85; 12, 895, $5.75; 10, 958, $5.50; 6, 1010, $5.40; 7, 985, $5.25; 7, 830, $5.

Heifers.—3, 880 lbs., $6.50; 23, 850, $6; 4, 770, $5.50; 5, 800, $5; 2, 720, $4.75; 2, 765, $4.50; 1, 790, $4.25; 1, 740, $4.

Cows.—3, 1240 lbs., $4.50; 4, 1200, $4.25; 3, 1020, $4; 4, 1010, $3.75; 3, 1120, $3.50; 4, 980, $3.25; 10, 1100, $3; 1, 940, $2.75; 1, 850, $2.50.

Bulls.—5, 1230 lbs., $4; 5, 1020, $3.75; 3, 1017, $3.50.

Fed Calves.—1, 520 lbs., $6.75; 2, 665, $8.50; 2, 570, $8; 1, 500, $7.

Store Cattle.—8, 900 lbs., $5.60; 4, 890, $5.25; 11, 780, $5.

Veal Calves.—4, 220 lbs., $8.50; 2, 190, $8.25; 46, 194, $8; 48, 187, $7.50; 20, 194, $7.25; 56, 185, $7; 20, 178, $6.75; 29, 198, $6.50; 93, 164, $6; 32, 165, $5; 7, 107, $4.50; 7, 295, $4.

Sheep.—1, 140 lbs., $4; 9, 140, $3.50; 7, 120, $3; 5, 156, $2.50; 1, 160, $2; 7, 106, $1.50.

Lambs.—10, 73 lbs., $10.25; 119, 74, $10; 6, 55, $9.50; 26, 76, $9; 12, 69, $8.

MONTREAL POULTRY

Poultry prices, per lb.—Chickens, frozen, milkfed A, 5 lbs. up, 33 to 34c; B, 31; selects, 5 lbs. up, B, 31; Chickens, fresh killed, broilers, 2 lb. average, 26 to 27c; Spring, 5 lbs up, B, 27c. Turkeys, 10 lbs. up, A 29 to 30c; B, 27 to 28c; 10 lbs. down, A, 28 to 29c; B, 26 to 27; C, 20 to 21c. Fowls, 5 lbs. up, A 23 to 24c; B, 21 to 22c. (Poultry prices nominal).

WINNIPEG GRAIN

WINNIPEG, July 21 (CP).—July A short-lived spectacular flurry saved the Winnipeg Market to-day from a repetition of the drab sessions that have marked the past three weeks. The close found prices 1⅛ to 1¼ higher, with July at $1.01½, October77⅝, November 77¼c and December 76 to 76½c.

Attributed to private bullish reports of lack of moisture and rust development in Western Canada, the mid-session spurt shot July up three cents at high points, and helped the deferred months post two cent gains.

Cash wheat was again featured by fair demand for durums, with No. 1 up a cent and Nos. 2 and 3 spreads generally unchanged.

Yesterday's Quotations.

Futures:

Wheat—	Open	High	Low	Close	Prev Close
July	100¾	100⅞	100	100	99¾
Oct.	77¾	77⅞	76⅞	76⅞	77½
Nov.	77⅜	77⅜	75⅞	75⅞	77⅛
Dec.	75⅞	76½	74⅞	74⅞	75⅞
Oats—					
July	41½	41½	39⅜	39⅜	41½
Oct.	34¾	35	34½	34½	34¾
Dec.	....	....	....	32	32⅜

MARKET QUOTATIONS

Quotations Complete To Closing Time

Toronto Stocks

Leeming and Leeming

	High	Low	Close
Abitibi	4⅛	4	4
Abitibi Prfd.	28¼	27½	28¼
Beauharnois	4½	4	4½
Bell Tel.	163	162	163
Brazilian	13¼	13	13½
Brews. & Dist.	5¾	5½	5¾
Brew. Corp.	2¼	2	2¼
Brew. Corp. Prfd.	20-21½		—
Bakeries	15¼	15	15
B.A. Oil	21¾	21⅝	21⅝
B.C. Pow. A	30-31¾		—
Build. Prod.	54-56		—
Burt F. N.	17-20½		—
Can. Bud	5⅞-6¾		—
Can. Bread	4¾-6⅝		—
Can. Cement	11-11¾		—
Can. Car & F.	16⅜	16¼	16¼
Can. Dredge	22½	22	22
Can. Malting	32-34		—
Can. Pacific	7⅜	7¼	7⅜
Can. Alc. A	3⅜	3	3¼
Can. Alc. B	2¾-3½		—
Can. Oil	10½-17		—
Cockshutt	13	12⅞	13
Con. Smelt	61¾	61	61¼
Can. Canners	5-6¼		—
Dom. Bridge	36-37½		—
Dis. Seagrams	17	16¼	16½
Dom. Stores	6	—	—
Ford A	20	19¾	19¾
Fanny Farmer	18⅞	18⅜	18⅞
Con. Gas	179½	179	179
Gyp. L. & A	7⅝	7½	7½
Gen Elec	180-199		—
Gen Steel W	9⅜	9	9⅜
Ham Bridge	8½	—	—
Honey Dew	20-30		—
Imp Tobacco	15⅜	15½	15½
Imp Oil	17⅜	17	17
Int Pete	26¼	26	26¼
Int Util A	7½-9½		—
Int Util B	70-100		—
Laura Sec	60-65		—
Loblaws A	23¼	23	23
McC Front	13	12¾	12¾
Mont L H & P	29-29¾		—
Massey Harris	9¾	9½	9½
Massey Harris Pfd	62¾	62	62¾
Nickel	52	51¼	51½
Page Heresy	91-94		—
Press Metals	17-19½		—
Rogers Maj	4¼	4	4
Stan Paving	3-3½		—
Shawinigan	22½	22¼	22½
Steel of Can	69½	—	—
C Vinegars	15-16½		—
C. Wineries	3	—	—
Westons	11¼	11⅛	11¼
Walkerville Brew	1¼-2¼		—
Walkers	45	44½	44½
Walkers Pfd	19	18¾	19

New York Stocks

Biggar and Crawford

	High	Low.	Close
Atchison	40⅞	40⅛	40⅛
Amer. Can.	99½	—	—
Amer. Smelt.	51	50½	50½
Am. Tel. & Tel.	140⅞	140¼	140¼
Am. Roll. Mills	21½	21	21½
Anaconda Copper	35⅝	35⅜	35½
Balt. Ohio	10⅜	10	10
Bendix Avn.	18¼	17⅝	18
Bethlehem Steel	62	60⅛	60⅞
Briggs	30⅛	29	29⅞
Canadian Pacific	7⅜	7¼	7¼
Chrysler	72⅞	70⅜	71½
Columbus Gas	8⅜	8¼	8¼
Cons. Gas	30	29⅜	29⅜
Dupont	129¼	126	127½
Elec. Bond & Share	9⅜	9½	9⅜
Gen. Electric	43	42⅜	42⅝
Gen. Motors	42½	41¼	41⅝
Goodyear	27½	26⅝	26⅝
Int. Harvester	66¼	65¼	65¼
Inter. Nickel	51⅞	50⅞	51¼
Johns Manville	95¼	94	95¼
Mont. Ward	48⅜	47	48⅜
N.Y. Central	21¼	20¼	20⅝
North American	24½	23½	24⅛
Pack. Motors	5⅜	5½	5⅝
Penn. Ry.	23	22⅜	22⅜
Radio Corp.	7¼	—	—
Standard Brands	8⅜	8½	8⅜
Std. Oil of N.J.	57½	56½	56⅝
Studebaker	6⅜	6½	6½
South. Pacific	21¼	19⅝	20⅝
Timken Roll. B.	49¼	49	49¼
Union Pacific	88	87	88
United Corp.	3⅜	3¼	3¼
U.S. Steel	61⅞	60⅝	61¼
Westinghouse	104½	102¼	102¼
Yellow Cab.	20¼	18¾	19½

Toronto Mining

Biggar and Crawford

	High	Low	Close
Aldermac	58	57	57½
Amm	21½	22	—
Augite	30	28½	28½
Arntfield	17-19		—
Buffalo Ank	16	—	—
Beatty	125	—	—
Bidgood	29	27	27
Base Metals	37½	—	—
Bankfield	86	77	83
Bralorne	955-975		—
Bobjo	11¾	11	11¾
Bunker Hill	12-14		—
Brown Oil	40	38	39½
Chesterville	162	157	158
Calgary-E	262	250	260
Coniarium	136	132	136
Central Pat	260	249	260
Coast Cop	285-325		—
Can. Malartic	93	90	93
Chromium	61	60	60
Castle	90	—	—
Davies	33	—	—
Dome	31¼	30¾	31
Eldorado	233	229	229
East Mal.	193	185	191
Falconbridge	650	620	630
Francouer	38	37	37
God's Lake	57	52	56
Gunnar	75	—	—
Goldale	32	29½	32
Gillies	16½	16	16
Home Oil	135	129	132
Hard Rock	270	265	266
Harker	11½	11	11
Hollinger	14¾	14½	14⅝
Hudson Bay	30½	30¼	30¼
Howey	27	26½	26½
Jacola	18	—	—
Jellicoe	40	38	40
Kirkland Lk.	132	128	131
Kirkland Hud.	75-85		—
Kerr-A.	177	173	177
Little L. Lac.	360	350	360
Leitch	89	85	85
Lakeshore	51¼	50¾	51¼
Moneta	191	186	191
Madsen	37	36	37
McIntyre	44	—	—
Macassa	465	—	—
MacLeod	365	355	355
Mining Corp	205	203	205
McKenzie	119	112	117
McWatters	64	62	62
Naybob	75	71	73
O'Brien	410	400	400
Oro Plata	76-80		—
Okalta	160	152	155
Omega	52	51	51
Payore	13	12½	13
Paymaster	49	—	—
Preston	92	90	90
Pickel Crow	475	460	475
Perron	150	148	149
Pioneer	295b	—	—
Powell	246	230	242
Pend Oreille	232	224	224
Premier	232	226	232
Read Auth	265	260	260
Red Lake	10	9¼	9½
Reno	46	45	46
Roche	10-12½		—
Sherritt	143	140	140
Siscoe	225	220	222
San Antonio	129	—	—
Sudbury Bas.	290	—	—
Sullivan	95-98		—
Sylvanite	335	330	330
Sladen	116	113	114
Stadacona	65	63	63
Toburn	200-210		—
Teck Hughes	455	—	—
Uchi	209	206	209
Ventures	585	—	—
Waite Amulet	705	690	690
Wright H.	765	755	765

Grain Quotations

Leeming and Leeming

CHICAGO

	July	Sept.	Dec.
High	69⅝	70½	72⅝
Low	68⅝	69⅝	71⅝
Close	69½	70¼	71¾

WINNIPEG

	July	Oct.	Dec.
High	103	78½	76⅝
Low	100⅜	76⅜	75⅝
Close	101½	77⅝	76⅛

Hurt In Fall Off Car

BELLE EWART, Ont., July 21 (C.P.). — Thrown into a ditch from the running board of a motor car, Marion Stein, Toronto, suffered a depressed fracture of the skull yesterday.

Police said the girl los ther shoe, then her grip, and was catapulted to the ditch.

She was taken to a Toronto hospital for an operation.

Every Day Is Somebody's Birthday

HAVE you goods in your store that would make appropriate birthday gifts? Then take space in your daily newspaper from time to time to tell the public about them. Get people to think of your store as the place to come to for birthday suggestions and gifts. Husbands, wives, fathers, mothers, brothers, sisters are generally willing to pay a little extra for birthday presents—and, this market is well worth cultivating with warm, bright, "human" advertisements.

This advertisement was prepared for the Canadian Daily Newspapers Association by the James Fisher Company, Limited.

Englishmen Buy Jugoslav Wives

BELGRADE, Jugoslavia, July 21.—Three adventurous young Englishmen, said to be the sons of wealthy citizens of Chelmsford, county seat of Essex, have caused a sensation in Jugoslavia by purchasing brides at the marriage market of Ostruga, in Macedonia, in the southern part of the country, marrying them and taking them back to England. The newspapers, which have given much space to the incident, have not revealed the names of the bridegrooms.

Buying a wife at Ostruga is nothing extraordinary in itself, and they can be had for $100 or less at the traditional brides' market, held at regular intervals. The girls are content if they find a husband with a little money, and the parents see no harm in demanding a "fair" price for supplying good wives, whose raising and trousseaux have cost them so many Jugoslav dinars. Professional matchmakers see to it that the transactions are carried out on a reasonable basis.

Appear As Suitors.

But this was the first time that English tourists in a private automobile had appeared on the scene as suitors. Sosta Stankovich, who has a reputation to lose, was their matchmaker, and when the assembled parents saw that the foreigners were serious, prices went up considerably. The most beautiful girl on the market, Miliza Radoslavcevich, brought a price of 15,000 dinars (almost $400).

The weddings took place in the local Orthodox church, a few hours after the market was over. Then followed the usual festivities, with plenty of strong liquor.

The next morning the three Englishmen, who had much difficulty making themselves understood by anybody but the matchmaker, took their brides to Zagreb, whence they plan to motor home.

As Eire Took Over the Defences Of Cork

Eamon de Valera, Prime Minister of Eire, is shown passing the guard of honor, BOTTOM, after landing on Spike Island to hoist the flag of Eire over the harbor defences of Cork, which Eire now garrisons under an agreement negotiated with England last April. The occasion of the Irish troops taking over the island marked the first time in history that British and Eireann soldiers were together. Soldiers of the two forces are shown, RIGHT, chatting outside the gate of the old fortress of Spike Island. Prime Minister de Valera hoists the green-white-and-gold flag of Eire over the fortress, LEFT, as British soldiers evacuated the island garrison.

Ontario's Potato Crop To Grade Higher

TORONTO, July 21—(CP).—Due to a concerted campaign by the Provincial Department of Agriculture, the quality of Ontario's potato crop this year will be substantially higher than in recent years and much better than last year's poor crop, W. R. Reek, Deputy Minister of Agriculture, said to-day.

Potato growers throughout the province have co-operated wholeheartedly with the Department in steps to bring up the grade of their crops, he said. Potatoes equal to the standard of those brought in from the Maritime provinces will be available in carload lots.

One reason in the past for the superiority of Maritime potatoes over the average Ontario potatoes—but not over all Ontario potatoes—was that 60 per cent of the seed used in the Maritimes was certified while less than one per cent in Ontario was certified, Mr. Reek explained.

Another was that enforcement of grading regulataions was easier in the Maritimes, with practically all shipments out of the area being made by train. With such a percentage of Ontario's crop moved to market by truck, enforcement of grade standards was difficult, if not often impossible.

Low prices on last year's comparatitvely poor Ontario crop were due to its lateness, which resulted in frost bite in many cases, leaving the potatoes dark when cooked. A disease not detectable on the surface of the potato also developed and reduced the crop's marketable value, Mr. Reek said.

Meeting of potato growers were held in the winter and early spring and the greater use of certified seed resulted. Frequent and proper spraying as a protection against several plant diseases was urged. Earlier maturing varieties were recommended to avoid danger of frostbite. Proper fertilizing was also suggested as a nessential factor by the Department.

CAMPBELLFORD

Mr. Harry Smith of Moosejaw, Alta., is spending a few days renewing old acquaintances in Campbellford.

Mr. and Mrs. Ed. Stollery and Mr. and Mrs. Raymond Dunk motored to Kingston and Gananoque on Sunday.

Mr. and Mrs. Ernest Young of Marshaltown, Ia., are guests of Dr. and Mrs. C. S. Reddick.

Pilots At Cent-a-Pound Seek New Ship To Give Corrigan

Oklahoma City, July 21.

ALMOST A TON of pilots contributed a penny a pound today toward purchase of a new airplane for Douglas G. "Nonstop" Corrigan, James Brazell, the nation's oldest pilot, stepped on the scales and contributed $1.95, which other pilots increased to $19.97. Commented Clyde Nuckols, airport manager, "there are a lot of big fellows in this flying game—if it keeps going tomorrow as it has today, perhaps we can mail him a plane to come home in."

Kennys Plan Tour Selling Cut-Outs

TORONTO, July 21—(CP).—The Martin Kennys, most celebrated of stork derby families in spite of the fact they lost, announced plans today for a cross-country tour by motor car on which they will sell cut-out caricatures of Charles Vance Millar, Mr. Justice J. A. Middleton and other noted figures.

The Kennys won a consolation prize of $12,500, put up by the four Toronto mothers who shared the $500,000 estate left by Millar to the mother registering the largest number of births in the 10 years following his death.

"We'll all go along, the whole family," Kenny said. "The children will be educated as they travel. We'll travel in a car with all the stuff and Charlie Millar will always be with us."

By "the whole family" Kenny was taken to mean himself, Mrs. Kenny and about 10 children. He wasn't quite certain on that point. In addition to cut-outs of Millar and Ontario Supreme Court Justice who decided the stork winners, home-made models of the old Toronto city hall, Millar's birthplace and a regiment of cut-out soldiers called the "Charlie Millar Band" will be sold.

It seems two promoters convinced the Kennys such a tour would be a "colossal" success. Mrs. Kenny said they intended crossing the country to Vancouver, then cutting down into United States and finally reaching New York in time for the 1939 world fair.

Curing Hernia By Injection Method

When the injection method for treating hernia—rupture—was first put forward it so happened that the solution used to harden the tissues was not always safe and reliable and the results in some cases were so poor that most surgeons decided not to use this method. During the past few years the various solutions used have been found to be trustworthy and many thousands of cases have been treated successfully by the injection method.

There are some surgeons who still refuse to use any method but surgery because they still feel uncertain about the results of this method. This may seem unfair because a surgeon knowing and working so often on the structures involved in a rupture should be more expert than the family physician in using the injection method.

The injection method is now recognized and endorsed by pension and compensation boards because the results obtained in most cases 'suitable' for this method are very satisfactory. It is unfortunate, however, that only about fifteen per cent.—one case in every six or seven—is considered suitable for the injections; the great majority of hernias still require the surgical operation, for satisfactory results.

What should be remembered by those who dislike or fear operation but whose case is not suitable for injection is that, although an operation does mean cutting, they go into hospital in good physical condition, at their own choice of time, no pus condition present or emergency of any kind, and so far as operation is concerned, it is practically free from danger.

When we think of the many advantages of the injection method, patients cannot be blamed for preferring it to operation. Dr. Paul T. Butler, Orlando, Florida, in the American Journal of Surgery, states that the injection method is practically free from danger, and not at all confining, the patient being able to walk about; the individual is not required to stop work. The first need in the injection treatment is comfortable, well-fitting truss that will keep the hernia in place under all conditions—walking, resting, working — while the treatment is in progress, that is between treatments.

The patient remains on the table for fifteen minutes after the injection, and then reapplies his truss. Treatments are given two or three days apart.

He Made a Mistake

NEW YORK, July 21—(AP). — Carmello Malaspina, 33, mistakenly thought he would need a passport to go to Cuba. He walked into police headquarters and asked that his finger-prints be taken for his passport application. Police, suspicious because his finger-tips had been burned with acid, checked his prints and found he was wanted in the fatal beating of Hans Bloom in front of a Brooklyn bar in 1935.

Malaspina went to jail, instead of to Cuba.

Teachers of England favor an eight o'clock curfew for children.

$6,000,000 Fire

Here is a view of the roaring fire at the $15,000,000 Sinclair Oil Co. refinery at Wellsville, N.Y., where at least three persons were killed and 50 others slightly injured when one of 13 storage tanks blew up and arched 200 feet across the Genesee river and fell into a group of spectators. Damage was estimated at $6,000,000.

Libby's DEEP-BROWNED BEANS

TRY Libby's Deep-Browned Beans Cooked the NEW Way

You don't have to force children to eat Libby's Deep-Browned Beans. They go for them in a big way without any prompting from anyone, and ask for them again and again. They may not know why they like them so much, but the reason is—Libby's New Cooking Method!

By this new method of cooking—patented by Libby—every bean is browned through to the very centre to perfection—not overdone, not underdone, but just right, no rush, no hurry, every bean must be "just so".

Here comes your plate! Sniff that aroma—tantalizing! Look at the colour—a richer, deeper, warmer brown that plays tag with your appetite. Now taste them! Notice the firmer, yet tender texture—that baked-potato mealiness. And the flavour! That's real down-home baked bean goodness, isn't it? Well—if you don't say it is Libby will pay you double the purchase price.

Serve Libby's Deep-Browned Beans often. It's good nourishing food for children and grown-ups alike. Easy to serve and economical, too.

B838B

MADE IN CANADA BY
LIBBY, McNEILL & LIBBY OF CANADA, LIMITED, CHATHAM, ONT.

DOUBLE YOUR MONEY BACK

If you don't agree that Libby's Deep-Browned Beans are the best you have ever tasted, from the standpoint of: 1. FLAVOUR, 2. TEXTURE, 3. COLOUR—Libby will pay you DOUBLE YOUR MONEY BACK. Just print your name and address, the purchase price, grocer's name, on the back of the label and mail to Libby, McNeill & Libby of Canada, Limited, Chatham, Ontario.

4 KINDS:

1. With Pork and Tomato Sauce.
2. Vegetarian with Tomato Sauce (without meat).
3. Kidney Beans with Pork.
4. With Pork and Molasses.

If your grocer cannot supply you, please send his name to us at Chatham, Ontario, and we will see that you are supplied.

Cooling FOODS for HOT DAYS

AT MASON'S SEVEN SAVING STORES

For Tasty SALADS

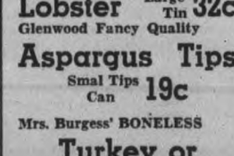

Tuna Fish Flakes Large Tin 15c
Choice Quality Lobster Large Tin 32c
Glenwood Fancy Quality Aspargus Tips Smal Tips Can 19c
Mrs. Burgess' BONELESS Turkey or Chicken Can 32c
Fancy Quality Rosebud Beets Large Can 18c
Canada Pride—Halves Peaches 2 Cans 25c

GROCERY SPECIALS

SAVE THE COUPONS
HANDY AMMONIA - pkg. 5c
CHAN FLOOR WAX – Three Sizes 1-2 lb. 35c lb. 59c 2 lbs. 95c
Chan Floor Cleaner and Wax Remover One Bottle for 3c with Every 2 lb. Can
PRINCESS FLAKES 2 lge. pkg. 27c
POWDERED BERRY SUGAR - - 4 lb. 29c
BISCUITS – Your choice lb. 15c
Cream Sandwich, Lemon Snaps, Marshmallow
MATCHES–Surelite 3 boxes 19c
FRY'S Chocolate SYRUP 2–8-oz. cans 25c

REFRESHING DRINKS
Ginger Ale, Hires Root Beer, Wynola, Lime Rickey — Let us Send Home a dozen QUART 10c Deposit Extra
COCOA COLA in cartons of six, for ..... 27c Deposit Extra

STAPLE LOW-PRICED ITEMS

A Gentle White Beauty Soap Lux Toilet Soap cake 6c
NOW IS THE TIME TO USE FLY SPRAYS
FLYNOX ..... bot. 25c
BLACK FLAG ..... tin 29c
FLY TOX ..... bot. 33c
FLY COILS, 5 for 10c FLY SPRAYERS, ea. 19c
Red Seal MUSTARD Large 25-oz. Jar - - 15c
Davis' Sparkling Gelatine For Dainty Dishes 16c
Schneider's Chipped DRIED BEEF 4-oz. Jar - 25c
Blue Label Black Lyon's Tea ½-lb. pkg. - - 34c

Libby's Preserved Figs
In heavy syrup. A delicious hot weather dessert. Eleven to thirteen figs in a can. Can 29c
Magic Baking Powder
4 oz. can 14c 8 oz. can 19c 16 oz. can 28c C.&C.
Drums will not shrink, streak, spot or harm anything cold water will not harm. Cleans silks, satins in cold water. Sold in ..... 10c & 25c Drums
A Labor Saver Gillett's Lye - can 11c C.&C.
Oxydol Large Pkg. 21c Small Pkg 2 for 19c

Delicious Sandwich Fillers
Devilled Veal & Beef Ham ..... lge. tin 14c
Veal Ham & Tongue Paste ..... tall tin 17c
Shippam's Fish Pastes ..... bot. 25c
Bloater Paste, Tuna Fish Spread, or Lobster Paste ..... eac. 10c

Red Brand Quality Meats

THE HIGHEST QUALITY AT NEW LOW PRICES
BLADE OUT BLADE ROAST BEEF - lb. 14c
LEAN AND TENDER THICK RIB ROAST - lb. 15c
LEAN AND ECONOMICAL POT ROAST - - - lb. 13c
VERY CHOICE ROLLED POT ROAST - lb. 15c
Look for the Red stamp on every cut. It is your guarantee of the highest quality obtainable. If you are not getting the quality you pay for, a trial will convince you that you can buy quality (RED BRAND) Meat at Mason's and save money.

DELICIOUS COOKED MEATS
Swift's Jellied Veal ..... lb. 35c
Swift's Jelied Pickle & Pimento Loaf ..... lb. 35c
Swift's Chicken Roll, thinly sliced ..... lb. 35c
Head Cheese, sliced or piece ..... lb. 15c
Bologna, sliced or piece ..... lb. 15c

Crisp, Fresh FRUITS & VEGETABLES
BANANAS Firm Ripe 3 lbs. 20c
ORANGES Juicy and Sweet. Doz. 19c
MONTMORENCY CHERRIES At their best. Finest quality. 11 qt. basket .. 99c
CHOICE STAKED Tomatoes 3 lbs. 25c
Table Peaches
Plums, Raspberries
Blueberries, Apples
All Vegetabdes
Fresh Daily

E.E. MASON EST. 1876 Mason's GROCERY STORES
YOU GET WHAT YOU LIKE *and* LIKE WHAT YOU GET

The Examiner

The Peterborough Examiner, published each evening by Peterborough Examiner, Limited. Office: Hunter and Water Streets, Peterborough, Ont.

Subscription Rates: 15c per week in City of Peterborough delivered by carrier; $6.00 per year by mail to outside points.

Members: Canadian Press; Audit Bureau of Circulation; Canadian Daily Newspaper Association; Empire Press Union; Ontario Provincial Dailies Association.

H. L. GARNER, Managing Director.
A. R. KENNEDY, Managing Editor.

TELEPHONE 1600.
Private Branch Exchange to All Departments.

THURSDAY, JULY 21, 1938

Where The Trouble Began

Since the conclusion of the Conservative convention at Ottawa there has been plenty written regarding the stand taken by Hon. Dr. Manion on the railway situation. He was plainly against amalgamation of our two roads, and yet when he wrote his belief a few years ago he stated it was not possible to continue as we were doing then, which is about the same as we are doing now—facing deficits.

There has also been criticism of the Senate investigation. Plenty of it. The belief seems to be that the Senate should have made a report, but if the Senate had made a report would that report have settled the question? The answer to that is in one word—no.

It does seem that all the critics either with or without intention to do so miss the one point in the whole business on which everything else swings—*and that is the bad investment which previous governments made when they were bringing the present C.N.R. into existence as a government-owned road.*

In years past our government, under the stress of world war conditions and under the belief that transportation had to be maintained acted as a veritable Santa Claus to holders of bonds which should have been worth next to nothing at all because the properties represented by those bonds was in exactly that class. The bonds for the most part represented defunct railways, some of them railways which had been built to secure the government assistance then offered. They were not railways which represented the work and skill of trained men, built on the sound basis of tapping and serving revenue-producing territory.

When those roads were taken over by the government because they could not longer operate themselves the people of this country were handed a bad bargain and it is this bad bargain which is at the bottom of what we call our railway problem today. We guaranteed bonds in which there was little of actual railroad value.

We can discuss plans for amalgamation, for close co-operation in management or any other system of control, but not one such plan closes in on the plain fact that we are living with and paying for a bad bargain.

The Farmer Starts It

If one has any doubt regarding the value of agriculture in this country it is well to consider just a few of the things which are taking place in Western Canada today. There are people working today who have had nothing to do since the drought year, and they are not farmers. They are working in anticipation of the crops which it is expected the farmers are going to have although the farmers themselves have as yet received nothing.

There are 5,678 elevators in the Prairie provinces, 701 in Manitoba, 3,221 in Saskatchewan and 1,756 in Alberta, and hundreds of these have been closed for years because there is no call for elevator service when there are no crops.

Today there are men working on the elevators getting them in condition; There is a great deal of repair and replacement effort required. It is reported there will be $3,000,000 spent in this way and 7,000 men are being put to work with a payroll worth about $650,000 a month. So that seems to be proof enough that when things start to look a little better for the farmer he brings a number of people into activity which they would not otherwise experience.

The Word "Aryan"

A reader of the Examiner forwarded this note: "I notice many times in reports from Germany particularly the word Aryan and it is often used in reports of activities which are directed against the Jewish people who are referred to as non-Aryan. The process of ridding Germany of Jews is referred to as one of Aryanization. Could you tell me what the word actually means and how broad is its application."

The origin of the word Aryan does not appear to be distinct, although it has been in use for a long time but has been brought more to the front since the campaign of Hitler against the Jewish folk in Germany. It may have come from the Sanskrit *ayra*, meaning noble.

One delineation of the word which seems reliable gives this:

Aryan: (1) One of the Asiatic or Eastern divisions of the Indo-European family, inhabiting Persia and India, between the Bay of Bengal and Mesopotamia.

(2) In a more modern sense a member of the European section of the human family called Indo-European which embraces as its eastern section the Persians and Hindus.

(3) One of that primitive people of Central Asia whose emigrants formed the stock of the Hindus, Persians, Greeks, Latins, Teutons, Celts, Slavonians, etc., or the races of the Indo-European family. Both the blonde and brunette divisions are included and the language of these people shows unmistakably their origin in a common tongue.

The practical application of the word as used today from Berlin in seeking to "Aryanize" the nation means the driving out of the Jewish portion of the population and they are often referred to as non-Aryan. It denotes a people who centuries ago spread from the east toward Europe, the forefathers of the Teuton race. The Teutons were one of the ancient German tribes conquered by the Romans under Marius in B.C. 100, and the designation was ultimately applied to the Germanic people of Europe generally. The word Aryan is much older than Teuton.

An Obstacle In The Way

The International Labor Conference at Geneva is likely to bring forth nothing at all. The one question on which it appeared there might be concerted action was the 40-hour week. Geneva may seem to be a long way off from a good many nations, but what is done there has a close bearing on what can or cannot be done the world over.

United States for instance is basing its plans on a 40-hour week with government-adjusted wages. But United States must have consumers at home and consumers elsewhere to purchase all the things it can make, and for that reason it has to be able to manufacture at a price where it stands a fair chance of competing with other nations in world markets.

Germany is a nation of skilled people and the people there are working from 60 to 72 hours a week, and production would be much greater and cheaper in such a week than it would be in a 40-hour week in United States where higher wages are paid.

Japan is a nation which has lived on exports and hours of labor and ages of workers have not been regulated there, nor will they be.

That means trouble for the serious task of regulating hours of work because it produces a situation where millions of people in the long-hour countries are making goods to compete with the millions of people working in the short-hour countries, and unfortunately it is a fact that the price at which goods are sold is too often the deciding factor in determining a sale.

He Gave The Answer

A judge or magistrate will in the course of years hear many plausible excuses advanced as to why certain things were done, and a case which came before Magistrate Makins at Goderich was no exception. The officers had raided a hotel in the district where it was found that beer was being sold on Sunday. The result was a fine of $25 and the authority to sell was revoked.

Arguing for the defendant in the case the lawyer submitted that the owner of the place had gone away to London over the weekend but had left instructions with his staff that nothing was to be sold out of hours. So it appeared that the offence was committed during the owner's absence and without his knowledge and against his orders.

What was the answer to all that? Simply this remark from the magistrate: "You should have locked the door and taken the key with you."

Seized Gambling Devices

Police in London, Ont., made a clean-up of the slot machine business and 17 persons appeared in magistrate's court charged with running "common gaming houses" and the fines totalled close to $1,000. In addition the police are in possession of 22 machines of all sorts worth between $5,000 and $10,000; they are of the slug and pin ball variety and at the end of one month they are to be destroyed. That means policemen with sledge hammers will operate on them.

The owners of the machines have one month in which to launch an appeal to save their equipment, but it is not considered likely this will be done. The magistrate gave it as his opinion that they were not coming in contact with the real owners of the machines but rather with those who had been operating them for the owners.

The strange part of this situation is that London should take such action under the authority of the Criminal Code while other municipalities do nothing about the same thing. These other places seem to regard the dollars which they can secure in license fees as being of greater importance than complying with the law. If a municipal by-law permitting such machines to operate and naming the fees to be charged were put to the test of a court trial it would not stand up.

The Hangman Is Sick

A report from Montreal says Arthur Ellis was taken to a hospital in that city, penniless and ill. He was found in a rooming house where police were informed a dying man needed attention.

Probably few people knew Arthur Ellis who was for years the unofficial hangman of the Dominion. A good many of the old-time newspaper men knew him in the days when reporters used to attend executions. Ellis was generally down in the assignment book of the office for an interview, and it was not much of a task to get a fair enough story from Ellis. He is a small man, slight and wiry, nervous and alert and on occasions had a good deal to say. He refused to look upon the position of hangman as one which an individual should hesitate about accepting. His theory always was that the hangman was merely a servant of the court and that he was actually doing a noble work by being able to carry out the execution as quickly and expeditiously as possible. We doubt whether he was ever able to convince any of the reporters that his view was correct even if it is difficult to show exactly where he was wrong.

To Arthur Ellis the hanging of a man was just part of a day's work. If he had any feeling of remorse for the condemned person he never allowed the feeling to come to the surface nor did it ever receive oral or facial expression.

Back To The Farm

The Earl of Egmont is returning to take up residence on his 437-acre farm near Calgary. He inherited an estate in England and the Earl and Countess of Egmont went to live in the ancestral home of 75 rooms, Avon Castle.

The Earl of Egmont explained there are 1,321 acres of land attached to the estate in Hampshire and it costs $10,000 per year to run the place. It is not over 100 miles from London so he believes he should be able to sell it. The farm out in Western Canada is sufficient for him.

There are people undoubtedly who have a sort of longing that they would be pleased enough to inherit a castle with the broad acres which generally go with such places, but as a rule the change would work no benefit nor would it bring satisfaction. People who had been living on a large farm in the Canadian West would be busy; they might have people to help them, but a great deal of the work they would do themselves on the farm or in the house.

Take a couple like that and give them titles and then place them in a castle of 75 rooms and what have you? The answer is easy—you have people unfamiliar with the surroundings, out of their element, unaccustomed to their new method of existence. Instead of being able to readily adjust themselves to new conditions they would keep on being miserable and longing for the home they had before. Just how the folk will get along with their title on their Western farm we do not know, but settling down there will be the best thing for them.

NOTE AND COMMENT

Mr. Hepburn's name does not appear on the prospectus of the new Dominion housing legislation.

If folk ever learn to drive cars sensibly courts, lawyers and police will have more leisure time.

Unfortunately for Mr. Hepburn, a gentleman named Corrigan has managed to steal most of the thunder so far as flying stunts are concerned.

When Toronto papers start publishing ghost stories from rural Ontario it is a reasonable conclusion that the dog days are here.

Canada's rancher-earl finds a 75-roomed castle a trifle costly to maintain. No wonder he prefers his little grey home in the west.

A Toronto rector makes his home in the church. In some cases of course it is the congregation that does the sleeping in the church.

One institution that does not find business too bad these days is the tax collecting department of the city. The first instalment of this year's taxes is better than last year.

John Rogers of Vancouver was supposed to have been buried in France and it took six years for him to correct the error. And he is but one of quite a number who had similar experience.

A horse which draws a bread wagon in Peterborough gets a drink of pop from a bottle held by a young lady, and will accept it from no person else. That's what they mean by using that phrase about horse sense.

HE STARTED IT

(By A. R. K.)

¶ John Henry paid his tailor bill, ten dollars in the tailor's till, he'd done a goodly deed; the ten spot was not there to stay, nor was it soaked in brine away, nor did it go to seed.

¶ The tailor ambled down the street, and there the butcher man he'd meet, it was a scant two blocks; some weeks he'd owed the butcher man, who trusted him for steak and ham, for liver and for hocks.

¶ The butcher man had bills to pay, his horse was needing oats and hay, his wagon needed grease; the feed store man then got the ten, he walked with other happy men, and felt a touch of peace.

¶ The feed store man alike arose, he bought his son a suit of clothes, and paid it on the spot; the ten-spot helped to pay his clerk, a cheerful chap and good to work, who owned a house and lot.

¶ The next day on he bought some paint, in color schemes subdued and quaint, he caused his place to glow; folk heard of it and by they came, decided that they'd do the same, six houses in a row.

¶ John Henry, though, he never knew, what paying up his bill would do, what happened and just how; he knew not where his ten-spot went, of all the trips where it was sent—and so we tell him now.

Problem of The Wealthy Child

(St. Thomas Times-Journal)

COUNT HAUGWITZ-REVENTLOW made what seemed a curious point against his wife, formerly Barbara Hutton, having full possession and control of their little son, claiming that the environment of the luxurious home of the countess was not suitable to the boy's upbringing. There seemed to be a sinister implication in that statement as if it imputed wild parties and moral laxity, but he later made it clear that what he meant was that the boy would be surrounded with too much wealth. The count appears to have his head screwed on better than his wife has hers in showing his appreciation of the fact that too much money with no control over the outpouring of it on a boy during his formative years is likely to be injurious to his character. However, the countess made the child a ward in Chancery, not for that reason, however, but so that the count can not get him into his own hands.

The Lord Chancellor is "Iolanthe" found it an agreeable duty to give away young and pretty wards in marriage. Young Lance Haugwitz-Reventlow is similarly to become a ward. The Chancery Court will see to it that his education and training in being a gentleman are cared for without useless extravagance, and if before he is 21, when he will emerge from the shackles of being a ward, some gold-digging vamp tries to coax him into marriage the Lord Chancellor and his colleagues will shoo the huzzy off. If it is thought that too much money is being allowed him to spend or is being spent upon him in various ways the court will put a reasonable limit on it.

The position of a ward in chancery may seem to impose restrictions on a free citizen, but it is a very valuable provision in the case of minors who might have too much money lavished upon them, or who might run into debt on the strength of their expectations. A great many young people who have had their lives spoiled in that way would have been happier and more useful citizens if they had been put in Chancery in their early days—the Countess Haugwitz-Reventlow for one.

The British Chancery Court is a very ancient institution which grew around the person of the Lord Chancellor himself. It developed many legal complications until the law was clarified about sixty years ago and now consists of a group of judges over which the Master of the Rolls and not the Lord Chancellor presides. Ontario has its equivalent in the legislation which made the Dionne quintuplets wards of the Government—theoretically wards of the King—until they are 18 years of age. In view of the events which have cropped up it will be generally agreed that the enactment is a very wise one.

MISSING THE BRIDGE.

(W. L. Clark in Windsor Star)

DOWN AT Niagara Falls the people are hoping that work will soon be started on the new bridge. They are feeling the loss of the "Honeymoon Bridge" which was carried out by the ice this spring.

Evidently a lot of Americans have the ieda that there is no bridge across the Niagara River at the Falls. And, as they always wish to visit Canada when they make a trip to the spectacular cataract, they are waiting until they hear of the new bridge being ready for traffic.

These persons forget, or never knew, that there is a traffic bridge at Niagara Falls, although it is a little downstream from the actual Falls. There is also the Peace Bridge at Buffalo and another bridge at Queenston.

There are plenty of bridges, so that need not keep anyone away.

INTERVIEWED HUGHES.

(H. I. Phillips, in New York Sun)

Q.—What impressed you most on the trip around the world?

A.—The way those continents look when they're spinning.

Q.—It is true that when you fly the Atlantic at such speed it seems like a canal?

A.—Let's not exaggerate. The World's Fair publicity department will take care of that end.

Q.—What was the attitude of people in the various countries over which you passed?

A.—They seemed quite surprised that such a big plane could be flying over peaceful cities in such great haste with no desire to bomb noncombatants.

Q.—Were you at any time nervous?

A.—Yes. Several times I was afraid we were going so slow we could be seen by the naked eye.

Q. — One more question, Mr. Hughes. Do you think the airplane has come to stay?

A.—Yes, but not to STAY too long on any spot.

Q.—Thank you, Mr. Hughes, and remember your promise.

A.—What promise?

Q.—To let us know when you get ready for that trip twice around the world, upside down, non-stop.

GREAT ON FIGURES.

(New York Sun)

IN JANUARY President Roosevelt in his budget message estimated the deficit for the fiscal year 1939 at $949,000,000, the smallest since 1931. Yesterday he estimated the deficit at $3,984,000,000. In six months the master of economics and finance was "off" a little more than three billion dollars. Anybody guessing within a billion of the deficit figures of next January may claim a prize of one set of wax fireside equipment, autographed but not insured.

IT IS A CRIME

(Washington Post)

Oklahoma barber has been jailed for cutting hair for 25 cents, which rate is below the minimum prescribed by State law. Many claim the State is overstepping its jurisdiction, but some of us know that the way many a barber cuts hair for 25 cents can be classified as a crime.

HOPING

"Good heavens! Those aren't the steaks John and I walked all those miles to get?"

"Oh, aren't they? I was so afraid they were." —Humorist.

• Gave An Erroneous Impression

EDITOR EXAMINER: Sir: I wish to correct the erroneous impression conveyed by an advertisement in Tuesday's paper under the name J. H. Burnham.

On the surface there are several inaccuracies, my name is wrongly given, I did not use the words "saddle-riders"; they have no meaning for me. One of the sentences runs thus "After praising Catholics for their devotion" . . . . he said. This was the concluding note of my sermon, nothing followed it. The entire address was a defence of Protestantism against some popular criticisms. Mr. Burnham does not mention this, and gives the reader the idea that it was quite the opposite.

It is hardly fair for a man to take a few sentences in a sermon, quote them incorrectly strip them of their context, and give them to the public.

In his statement Mr. Burnham says that I denied the existence of hell, and said that General Booth did not preach it. I referred to the late General Wm. Booth not the present officer; this also escaped him.

I was replying here to the popular criticism that Potestants "change their faith evey day" and contending that it was exaggerated, and therefore not true. I used as an allustration the doctrine of a future life, and said that though we did not emphasise a material hell as our fathers did, yet we believed in the terrible reality of a lost soul.

I heard General Booth preach on the subject once; his entire sermon showed that people may be lost. He did not preach a material hell, he spoke of something far more awful, the agony of remorse over wasted opportunities and a misspent life.

There is little use in newspaper controversy, especially if it is colored by any element of bitterness. I assure Mr. Burnham there is none on my side. Thanking you Mr. Editor for the amount of space you allow to the cause of religion.

I am Yours Sincerely,
E. W. YOUNG.

• When Spain Was Not A Madhouse

(New York World-Telegram)

LONG BEFORE ANYONE thought of the mysterious catchwords, "isms" cryptic symbols and salutes that now order the lives and deaths of so many anonymous Spanish millions, Spain was Spain.

And to those nameless millions Spain meant not some bloody proving ground.

It meant, perhaps, a peasant plodding behind a tasseled mule through the dazzling sun, and singing old, wonderful songs, and grapes, jade colored, sweetening in the bright daylight; and dry, shuffled road dust, cool and restful under-foot in the shade of a lemon tree, but stretch-hot and shimmering, in a path over the red baked hills, perhaps over the border to towered, fabled Carcassonne.

It meant rich, fragile music on heirloom guitars, and glorious buildings made so long ago that the eyes of many generations were used to them; and streets paved with stones that the very makers of those old buildings had helped wear smooth.

The other day it was reported that many rebel Spaniards had suddenly revolted against the strategy of the visiting war experts from Germany and Italy, which is to bomb loyalist held towns until those towns are flat.

Maybe they remembered when Spain was Spain, and not a mad place; remembered the day they wandered through the Alhambra with a friend now fighting on the other side, and later sat with him, and joked, and had a glass of wine, and listened to the shrill wooden horns of the street musicians.

Maybe they saw that if the visitors' strategy persists there will be no beauty left; no place to go, some day, to rest one's eyes from the welts of war.

Or maybe they dreamed of the inevitable time when (as heavy creditors) the visiting war experts will roar away in their planes and tanks, and exhausted, patched-up Spanish warriors will stumble wonderingly through their own land that they wricked with their own hands . . . Maybe those revolting Spaniards saw suddenly that Spain and all the world should be a place to live and not a place to die.

• So They Took the Case to Court

GODERICH, — THERE WAS no wager, and the stake hoder, Davey McConnell, of Dublin, was ordered to pay to Danny Shanahan, Seaforth, the $5 the latter had bet four years ago with a fellow Irishman as to whether former Premier Drury paid his Cabinet ministers more than does Premier Hepburn, or vice versa, Judge Costello, also an Irishman, ruled in a division court judgment handed down.

Some time after the wager was made in 1934, it was decided to call it off, the question on Cabinet ministers' salaries never being satisfactorily answered, but when it came time for McConnell to pay Shanahan back his $5, he remembered that Shanahan owed him $5 for a wagon tongue made 30 years ago, so he retained the money to satisfy the debt. Shanahan entered suit.

Deciding there was no wager, because it was never determined, Judge Costello took the case out of the provisions of the Gaming Act. He held that Shanahan's debt, if it was debt, was outlawed.

And besides, Shanahan testified, McConnell's wagon tongue was never any good, it being possible to use it only on level roads, and not on hills, there being no universal socket joint where it entered the front axle.

"Going up hill the tongue point dug into the ground, and going down hill it almost lifted the horses off their feet, and that's why I never pa id for it," Shanahan explained.

A WHITE ELEPHANT.

(London cor. Ottawa Journal)

THIS FOOD PROBLEM explains the mystery of Madrid. There is little doubt Franco could, if he desired have taken Madrid long ago. Equally there is every reason to believe the Republicans would quite cheerfully see him do so.

Madrid is the white elephant of the civil war, involving whoever holds it in the embarrassing necessity of feeding about two million useless civilians. The merchant vessels employed in blockade running resemble the old horses used in Spanish bull fights. They are mostly scrap-iron tonnage, bought dirt cheap, tinkered up, and run under our flag by profiteers who are usually Levantine gamblers. Crews receive treble wages whilst inside Spanish waters, but only the skippers and perhaps a mate are British in most cases. Two successful trips will more than recoup the total cost of the vessel.

Air frightfulness has not at all demoralized the population, and our authorities could learn a lot by studying the expedients adopted in Spain.

DID WHAT HE COULD.

(Editor and Publisher)

STAFF MOVIE critic, radio editor and columnist Will Baltin of the New Brunswick (N. J.) Daily Home News greeted a local barrister, Louis A. Mezey, near his office at 4:15 o'clock Wednesday afternoon June 29.

"Any items for the column?" Baltin asked the lawyer.

"No, things are pretty quiet today," Mezey replied.

"That's the trouble," the scribe returned. "Things are too darn quiet. What we need is a murder case to create some excitement."

Mezey chuckled. "I'll see what I can do for you," he joked as he walked away.

Less than three-quarters-of-an hour later Albert Goldstein shot and killed his wife, Lee Diamond Goldstein, as she sat discussing a divorce in the office of Attorney Mezey.

SALT CURBS HEAT.

(Brandon Sun)

IN BRITAIN where the heat is not so intense but the climate is more humid salt preparations are often taken by manual workers to prevent summer fatigue. It has been years since U. S. steel mills and other industries learned to avert heat-stroke among their workmen by putting salt capsules within reach so they should eat salt and get thirsty and drink plenty of water. Now the same trick is being adopted at Bellevue hospital, New York, by Dr. Karl A. Bowman, director of the division of psychiatry, who believes that all markedly disturbed patients including alcoholic are suffering from dehydration, so he forces them to take salt capsules and orange juice.

(Detroit Free Press)

A CORRESPONDENT takes sharp issue with a silly statement by swastika-worshiping Fritz Kuhn that "it wasn't Jews who built up this Country; they came later when there was something to grab."

Everybody knows that no one nationality, no one race built up America, but that many nationalities and races contributed to the making of what today is the United States.

And everybody with even a cursory knowledge of American history knows that Jews did their share along with other people.

On the other hand it is perfectly evident that fascism as represented by the Nazi contingent is today contributing nothing to the effort of the people of the United States to preserve and enlarge what has been handed down by their fathers. Rather they represent what in the eyes of the Founders was hostile and detestable.

THRILL

Small girl in crowd (excitedly): "Look, Mummy, quick, is this the bride's car, the one with the bandages on?"

Hard To Believe How Time Flies

JULY 21

1908: Trail of four alleged pickpockets arrested by P. C. Newhall begins before Judge Weller.

The body of Joseph Moilief drowned near Lakefield a few days ago has been recovered.

E. M. Best, back from a trip through the West, reports outlook is for a bumper crop there.

F. M. DelaFosse is elected vice-president of the Peterborough Cricket Club.

George A. Cornish of Lindsay is appointed to the staff of the Peterborough Normal School.

1918: Alexander Vinetté dies as results of injuries sustained in a fall at the Quaker Oats plant in February.

Although there is a postal strike in Toronto the local letter carriers are still on the job.

Huckleberries are selling at $1.50 a basket at Kawartha Lake points and are double that price here.

The thermometer climbed to 93 today, the highest point of the present year.

The annual picnic of Mark Street Methodist Sunday School is held at Hiawatha.

1928: Jack Crough of Windsor, formerly of Peterborough, has been elected secretary of the Ontario Deaf Association.

The new barns at the Exhibition grounds now being erected will shelter 150 animals.

The staff of the Ackerman factory motor to Cobourg to hold their annual picnic.

The Royal Canadian carnival shows operated by Harry Lottridge are showing here this week.

The Cogs ball team defeat the leading Raybestos club by 11 runs to 3.

A Bible Message For Today . . . .

(From the Authorized Version)

Now when he was in Jerusalem at the passover, in the feast day, many believed in his name, when they saw the miracles which he did. . . .

After these things came Jesus and his disciples into the land of Judaea; and there he tarried with them, and baptized. . . .

Then there arose a question between some of John's disciples and the Jews about purifying. And they came unto John, and said unto him, Rabbi, he that was with thee beyond Jordan, to whom thou barest witness, behold, the same baptizeth, and all men come to him.

John answered and said, A man can receive nothing, except it be given him from heaven. . . .

He that cometh from above is above all: he that is of the earth is earthly, and speaketh of the earth: he that cometh from heaven is above all. . . . He that hath received his testimony hath set to his seal that God is true.—John ii, 23; iii, 22, 25-27, 31, 33.

A Bit of Nonsense

BETWEEN THE SHRIEKS

Spivvings was attending his first opera, and was puzzled.

"Is she singing in English?" he whispered to his neighbor.

"How do you expect me to tell?" demanded the old-timer. "She's a soprano."

POINT OF VIEW

Husband—I've told you before that it is economically unsound to spend your money before you get it.

Wife—I don't know.—If you don't get it—at least you've got something for your money.

Attention: National Advertisers

IF you are a national advertiser please remember this:—

The only advertising that will really count big with dealers in this city is the advertising you do in this locality.

When dealers see your advertisements in their local daily paper they have visible, tangible proof that your advertising is planned to sell your products right in their locality. Naturally they will co-operate to make your advertising productive.

This advertisement was prepared for the Canadian Daily Newspapers Association by the James Fisher Company, Limited.

Couple Killed, Five Hurt As Cars Meet

KINGSTON, Ont., July 21 (CP)—The five persons injured in last night's highway collision at the Barrifield cut in which Mr. and Mrs. Allan Reid were killed were all expected to recover, authorities at the General Hospital said today.

J. Elmer Burns of Brockville, Ont., who suffered a compound fracture of the right leg, was reported progressing satisfactorily. Miss Vera Bigford, Brockville, a nurse at the Ontario Hospital, was similarly reported. The other three, who suffered only minor injuries, were well on the way to recovery.

Coroner Dr. P. A. McLeod said today the date of the inquest would not be set until the injured had recovered sufficiently to attend.

Police were at a loss to determine cause of the accident which occurred on the Barriefield cut, a mile east of here. Although the grade is steep at the point, visibility is good.

The Reid car was practically demolished in the crash and Reid died instantly. Mrs. Reid died within a few minutes.

Quints' Guardians Plan Dream House

NORTH BAY, Ont., July 21. — (CP) Guardians of the Dionne Quintuplets went into conference here today with Ontario Government officials, presumably to discuss plans for the projected "Dream House" of the Dionne family and to deal with education of the Quints.

Percy D. Wilson, official guardian, met with Attorney-General Gordon Conant, Public Works Minister Colin A. Campbell, Dr. Duncan McArthur, Deputy Minister of Education, and the guardians, Oliva Dionne, Dr. Allan Roy Dafoe and Judge J. A. Valin.

The conferees declined to say what they planned to talk about but it was understood the subject of a house for the entire Dionne family, including the quints, would come up. The guardians announced several weeks ago they hoped to go ahead with plans for the house.

DEAF MAN HEARS MINISTER FIRST TIME IN YEARS

After using AURINE EAR BALSAM, the preparation of a well known ear specialist, only a short time, Joseph Meredith of Ontario, Canada, reports that "all the head noises have gone and I can hear people talking. I heard the minister read the Scripture for the first time in two years." If you are hard of hearing, bothered by head noises, earache, ringing and buzzing in ears, worried about approaching deafness, get AURINE EAR BALSAM to-day. Easy to use. Relief is quick. Costs only a few cents a day. Money back if it does not help you.

For sale at McDermid & Jury's Drug Store.

Labor For Defence

LONDON, July 21—(CP Cable). —The Labor Party to-day issued a statement announcing its decision not to vote against the government's defence estimates when they come up for consideration next week.

The statement said Opposition had already been expressed to the expansion program and "it has been decided no useful purpose could be served by voting against the estimates as a whole when they are put through without debate."

Chinese Give Japs Shell For Shell

SHANGHAI, July 21 — (AP). — Chinese resistance stiffened along a narrow fighting zone bordering the Yangtse River today as temperatures soared beyond 100 degrees.

Sweating Japanese troops tried hard but vainly to keep going their big push up the stream toward Hankow and to blast their way into Kiukiang, 135 miles below the temporary capital, but the defenders returned shell for shell despite the terrific heat.

Chinese newspapers reported the organization of a new fourth route army under the leadership of Hsiang Ying, one-time communist chieftain, was almost completed.

The new army was said to be designed for large-scale guerrilla activities in the Shanghai area, particularly against railroads and Japanese communication lines.

Chinese papers also reported the Japanese ordered the Japanese-dominated government of Shanghai to recruit 100,000 men for a "peace maintenance corps" following repeated terrorist acts against Japanese.

As a result a situation was created wherein Chinese were afraid to leave their settlement for fear of being impressed into military duty or a labor corps.

COE HILL

The Misses Gladys and Nora Lehigh were guests for the past week at the home of their brother, Mr. Herbert Lehigh.

Mr. and Mrs. Herbert Lehigh were holidaying recently at Perth, Kinmount and Belleville.

Miss Phoebe Hewton of Toronto is visiting her sister, Mrs. Norman Gilroy.

Miss L. Grover, nurse at the Red Cross Hospital, has been transferred to Apsley.

A number of the local executive of the Red Cross motored over to Apsley on Monday afternoon, July 18, to spend a social hour with Miss Grover and to express recognition and appreciation of her work here. She was presented with a silver tea set, with mirror reflector. Miss Grover replied in her usual kindly way, thanking the Coe Hill executive for this expression of their appreciation and good will.

Mrs. Whitmore, nurse, is relieving at Coe Hill until a permanent nurse is appointed.

BONARLAW

Miss Stella Craig of Windsor Collegiate staff, Windsor, Ont., is visiting friends in this vicinity this week.

Mr. Lou Henry and son Glynn, of Hamilton, returned home on Saturday last after visiting her parents, Mr. and Mrs. Thos. Caldwell, for a few days.

Birthdays 'Down Under'

When Australia joined the rest of the British Empire in celebrating the birthday of King George, one of the features of the celebration was this parade of tanks through the streets of Melbourne. The idea was to give Australians an idea of how motorized defence forces have progressed since the world war.

Famed English Bones To Be Moved Again

LONDON, July 21 — (CP). — Remains of Highwayman Jack Sheppard, Courtesan Nell Gwynn and many other persons famous or notorious in English history will be buried soon in a common grave near Bisley.

A great pile of bones from five vaults below St. Martin-in-the-Fields playground will be moved to Brookwood Cemetery and the vaults will be demolished.

Since they were buried in the 17th and 18th centuries the remains of many noted figures have been disturbed more than once. Originally some were buried in the churchyard, some in the church itself. Those in the church were moved at intervals to make room for others and were placed secretly into pits in the churchyard.

Later Duncannon street was built across the old churchyard. The bones were swept into a pile and stored in the vaults. In recent years development of the playground has necessitated demolition of some of the vaults. The bones were stuffed into the remaining vaults. During their wanderings they lost their identity.

However, the pile that will be taken to Brookwood is known to contain bones of other characters besides Sheppard and Charles II's mistress.

Miner Is Rescued Then Dies Of Shock

KIRKLAND LAKE, Ont., July 21 (CP).—Miner friends of John Greczac, and workers who participated in his rescue, today ascribed the death of the 35-year-old Polish mine rto shock from the ordeal of being sealed in an underground chamber far below the earth surface for more than seven hours.

Greczac died in hospital late yesterday, shortly after he was rescued from a chamber 2,000 feet down in the Lake Shore gold mine, where he had been trapped with another miner in a cave-in. Louis Zager, 33, was rescued an hour after a rock-fall blocked the mine shaft.

Zager was not injured when the rock fall occurred in No. 3 shaft, between the 2,200 and 2,300-foot level. Two miners working with Zager and Greczac escaped being shut off by the cave-in and sounded the alarm.

Greczac was able to converse with fellow miners, who worked feverishly to remove the huge pile of rock. But several hours after rescue operations had started he ceased talking and his rescuers believed it was either because he had collapsed or was seeking to conserve oxygen.

Greczac did not seem to be in serious condition when he was released. He was taken to hospital immediately. Born in Wronkow, Poland, he came to Canada 10 years ago and is survived by his widow, a bride of less than a year.

Resignation Rumored

Rumors are rumbling through Ontario Conservative circles that a demand for an early provincial convention will be made at the Ontario Conservative association's annual meeting, in Toronto, July 21. It was also rumored that Hon. Earl Rowe, leader of the provincial Conservatives, intends to inform the annual meeting of his intention of resigning the leadership.

TRENT RIVER

The home-cooking sale held Saturday afternoon at the home of Miss B. G. French under the auspices of the Ladies' Aid was most successful. The front entrance of the house was baily decorated with flags and banners for the occasion. The receipts for the sale amounted to over $13.

Mr. and Mrs. Cope, of Toronto, are holidaying at ther cottage, Harper's Point. Mr. and Mrs. Timpson of Toronto, have been visitors with them. Also week-end visitors were Miss Mary Dyment and Mr. Bently of Toronto.

Mr. and Mrs. Smith, of Toronto, are holidaying at Jno. O'Connell's cottage.

Mr. and Mrs. Lee, Mr. and Mrs. Scuthway of Toronto, were Saturday guests at Cedar Isle.

Mr. and Mrs. Latremonille and daughters of Toronto, spent the week-end with their sons in camp at Government Park.

Mr. and Mrs. Harold B. Wood, Miss Irene, Miss Annie Hutchinson and niece, Miss Gloria Cunningham, returned Friday from a motor trip to Penetang, Midland, Callander and Ottawa.

Mr. and Mrs. R. J. Osler, son Robert, Mr. and Mrs. Pover and Mr. F. R. Brewer arrived Saturday from Toronto to spend two weeks at Restholme.

Mr. and Mrs. McBrian and family, Mr. and Mrs. Cox returned Sunday to Toronto from Sum-er-in.

Mr. and Mrs. Reg. Taylor of Toronto, have been holidaying at "Idlewood."

Mr. and Mrs. Will Bryans of 'Bob In,' have left for a motor trip to Sault Ste. Marie.

Mrs. Harrison and family of Toronto, have taken "Glendower," Cook cottage, for two weeks.

Miss Marion Grey of Baltimore, is a visitor with Mr. and Mrs. M. T. Lean and family.

Miss Maebelle Inkster, Reg. N., of Bermuda, is holidyaing at the parental home.

Miss Ness, of Toronto, spent last week with Mrs. M. Sewell.

Mr. M. Sewell and daughter Irene of Toronto, spent the week-end at their cottage and returning to the city were accompanied by Mrs. Sewell, Audrey and Berenice, who will spend a week at Torocnto.

FAIRMOUNT

Miss Helen and Miriam Peel of Port Perry are spending the holiday season with Mr. and Mrs. F. R. McIndoo.

Mr. G. Morris of Toronto has been spending a few days with Mr. and Mrs. L. A. Hooton.

Mr. Bruce Alton, his brother Victor, Miss Meta Haygarth and her nephew Wallace Haygarth, all of Toronto, motored from Toronto on Saturday and spent the weekend with Mrs. M. Hooton.

Mrs. A. A. Murray of Toronto is th guest of her brother H. McArthur.

Mrs. R. Hooton is spending a few days with her sister, Mrs. J. Douglas of Cavan.

Mr and Mrs. H. McArthur and Shirley Ann, Mrs. A. A. Murray and Miss Edith Graham spent Sunday evening at the home of Mr. and Mrs. T. W. McIndoo.

Miss Verna Belle Turner of Bracebridge spent the weekend with her parents, Mr. and Mrs. Wm. Turner, Miss Turner and her sister Betty returned on Monday morning.

England has a campaign to urge the issuance of postage stamps bearing portraits of the Queen and Princess Elizabeth.

Don't Let Constipation Drag On!

Do you often have days when you wake up tired—when you feel dull, sunk, "all bogged down"? It's time you did something about it. And something more than just taking a physic! You should get at the *cause* of the trouble!

If you eat what most people do—just bread, meat, potatoes—chances are that just this fact is responsible: *you don't get enough "bulk."* And "bulk" doesn't mean a lot of food. It means a *kind* of food that isn't consumed in the body, but leaves a soft "bulky" mass in the intestines that helps a bowel movement.

If this is your trouble, what you need is crisp crunchy Kellogg's All-Bran for breakfast. It contains "bulk" plus Nature's great intestinal tonic, vitamin B1.

Eat it every day, drink plenty of water, and see if your old sparkle doesn't come back! Made by Kellogg in London, Ontario.

Beauty Is Found Study Hindrance

BERKELEY, Calif. —A test of 600 co-eds at the University of California has demonstrated that there is a tendency toward lesser intelligence when pulchritude is outstanding.

That is the finding of Dr. Samuel J. Holmes, outstanding authority in the realm of racial behaviour, and C. E. Hatch, his associate.

The two scientists refuse to admit that the result of their tests justifies the expression of "beautiful but dumb," but find rather that too much pulchritude has a tendency to draw the beautitful coed into too many other lines of distractions to enable her to make the most of her academic career.

The report shows that more beautiful co-eds fail to finish college than do their plainer sisters, with matrimony and social distractions luring them to other fields.

However, the two investigators were liberal minded enough to admit in their report that university degrees and grade points are not everything to be desired in life.

Accepts New Post

Elmer F. Andrews, industrial commissioner of New York state, has agreed to accept the post of federal administrator of the Wage and Hour Law, offered him by President Roosevelt. The president is expected to announce Andrews' appointment shortly.

Collision Fires Truck Driver Is Burned

CARDINAL, Ont., July 21—(CP). —Jack Burns, of Toronto, suffered severe burns about the legs and lower part of the body early to-day when the truck he was driving caught fire after colliding with another truck on the highway near here.

Burns and a companion, John Charlebois of Montreal, were rushed to hospital in nearby Morrisburg. Charlebois received a shaking up and suffered from shock. The driver on the other truck escaped uninjured. His name could not be learned immediately.

Property of the Marsh Transport Company of Toronto, Burns' machine was a total loss.

With its consistent adverse balance of trade, Austria is having an unfavorable effect upon Germany's present foreign trade.

HOW TO MAKE ICED TEA

Infuse six heaping teaspoons of Salada Black Tea in a pint of fresh, boiling water. After six minutes strain liquid into two-quart container. While hot, add 1 to 1½ cups of granulated sugar and juice of 2 lemons, strained. Stir well until sugar is dissolved, fill container with cold water. *Do not allow tea to cool before adding the cold water;* otherwise liquid will become cloudy. Serve with chipped ice.

"SALADA" ICED TEA 722

MR. JUSTICE KRUSCHEN IN THE HYGIENE COURT OF JUSTICE

"You have no right to be ill!"

All preventable illness is a crime—

a crime against yourself, your family and your race. Listen. There would be far, far less illness and pain in this world if people troubled to keep themselves clean and regular inside. Colds, headaches and rheumatic pain would get the battle of their lives. Good health and abundant energy would be more the order of the day.

Here is one reliable step to internal cleanliness—the little daily dose of Kruschen Salts, less than one cent's worth a day—and in a civilized age it's everyone's duty to take that step.

KRUSCHEN SALTS

relieve constipation and rheumatism

Kruschen is a combination of several mineral salts which your body must get, in some way, to keep the blood pure, the inside clean, and the system generally toned up, but which you can't get in Nature's own way without abundant exercise and fresh air. You should have those salts *every day*; hence the importance of the "little daily dose". Every drug counter sells Kruschen in 25c, 45c and 75c bottles. *It's the little daily dose that does it.*

TASTELESS IN COFFEE OR TEA

F and G MARKETS

FIRST GRADE CREAMERY
BUTTER lb. 26c

QUAKER BRAND
Corn Flakes 2 pkgs. 15c

CHASE AND SANBORN
Dated Coffee lb. 36c

OLD CASTLE BRAND PINEAPPLE 32 Oz. Jar
Marmalade 31c
Extra Fine Quality

TODDY
1 CENT SALE
1 lge. Tin 39c
1 small Tin 1c
Both For 40c

Peas
Corn
Tomatoes
3 tins 25c

Ready-In-a-Jiffy
Heinz SOUPS
Medium Size Tin
2 for 29c
Small Size Tin
2 for 19c

YORK BRAND 10 Oz. Tin
TOMATO JUICE - - 6 tins 25c
P. & G. WHITE
NAPTHA SOAP - 6 bars 23c
FRESH CRISP
GINGER SNAPS - lb. 10c
CLARK'S 12 Oz.
CORNED BEEF - - tin 19c
SINGAPORE 18 Oz.
SLICED PINEAPPLE - tin 11c
CANADA BRAND
CORN STARCH - 3 pkgs. 25c
DOMESTIC or JEWEL
SHORTENING - - 2 lbs. 25c
HARRY HORNE'S DOUBLE Large 16 Oz.
CREAM CUSTARD - tin 25c

Wethey's Pure
Orange Marmalade
32-oz. jar 22c

Hawe's Quart
Floor Gloss 98c
Pint Tin 59c
No Rubbing

Keeps Toilet Bowls Clean and Sanitary
SANI FLUSH
Tin 27c

Handy Tear Off Roll
WAX PAPER
Roll 10c

No Shrinkage Worries
LUX FLAKES
Small pkg. 10c
Large pkg. 23c

COLGATE'S
DENTAL CREAM - - tube 19c
FOR SURE PRESERVING
CERTO, btle 25c CERTO CRYSTAL, pkg. 15c
CLARK'S EUROPEAN STYLE DINNER
GOULASH, 15-oz. tin - - 2 tins 25c
TOASTED WHEAT BERRIES ..... lge. pkg. 10c

TENDER BEEF CUTS
BONELESS
Pot Roast - lb. 15c
BLADE OUT
Blade Roast - lb. 18c
SHORT
Rib Roast - lb. 20c

COOKED MEATS
Our Cooked Meat Business has more than doubled, because we sell the finest flavored meats, delivered well chilled at very reasonable prices.

PORK SAUSAGE
Sml. lb. 22c lge. lb. 18c
– FISH –
FRESH OR SMOKED FILLET lb. 15c
SLICED SALMON lb. 18c

F. & G. MARKETS

New Home For First Offenders Outside Vancouver

The new home for first offenders between the ages of 18 and 25 just outside Vancouver's city limit is shown, LEFT. Here the boys, who are known as "students," work and play unguarded. The youth in the CENTRE is the egg expert and is in charge of the school's flock of chickens. Milking time at British Columbia's Borstal home is depicted RIGHT.

Borstal Plan Is Proving Highly Successful For First Offenders In B.C.

Inmates On Honor System Work and Play Without Armed Supervision

By JOHN B. TOMPKINS
Central Press Canadian Writer

VANCOUVER, July 19. — A jail without guards; a prison without walls. Such is British Columbia's newest institution for first offenders, opened recently by Attorney-General Gordon S. Wismer. It is a scheme born in the fertile mind of a hardy Scot prison guard: a plan for correction whose daily successes are writing a new chapter in the history of Canadian juvenile detention.

Patterned after England's far-famed Borstal Institutions, the operation of the new "home" and its subsequent impression on the minds of its young inmates is proving so successful that already the provincial government, through the attorney-general's department, plans to establish additional "homes" immediately. As an advisory committee of representative Vancouver citizens find jobs and give "after care" to graduates, authorities look forward to the day when a string of unprisonlike prisons will stretch across Canada.

Though British Columbia's new training plan for young lawbreakers is not a definite copy of England's, its advantages have been borrowed and adapted to the temperaments of young Canadians, say authorities. Or, in the words of Angus McLeod, ex-prison guard, superintendent at the home, "The English Borstal system depends upon a sort of military discipline for its success. We depend upon honor and decency... building up courage and self-respect to cure crime."

No Attempt To Escape

No better proof of his statement can be found than the home's record from the time of its inception to this date. Not one of the present twenty-five young inmates have attempted to escape beyond its unwatched borders. On no occasion has it been necessary for authorities to enforce rigid discipline. And still more satisfying to the leaders of the movement, several discharged youths have returned voluntarily to the "home" to acquaint Superintendent "Mac" with the advantages of their new positions, obtained through the advisory committee, and their renewed good standing in the community.

One bleak morning last December the Honorable G. S. Wismer addressed twenty boys in the chapel of Oakalla Prison. All were first-offenders; youths ranging from sixteen years and up who through circumstances or the lack of proper training, had violated the laws of their country.

They were being placed on their honor, they were informed. Outside trucks waited to transfer them to their new quarters...a large dilapidated home facing the Fraser River on Vancouver's Marine Drive.

Two days before Christmas twenty boys entered the home. From a dismal weed covered plot, surrounding grounds have now become terraced lawns. A time-worn house has been painted and repaired. Guided but not goaded or guarded, the boys are up at 6.30 each morning. At seven sharp they gather on the wide verandah for their "morning set-up" followed at 7.30 by a hearty breakfast.

At eight the day's work begins... but not before a member of the group leads them in prayers. This morning service was instituted at the request of the youth, it is claimed, and is a point upon which supporters of the new plan gain recognition for their claim that basically all such youths are good citizens if given the proper chance.

Eight hours each day the boys work with working instructors, with an afternoon off each week for various sports. Evenings are devoted to instructions in manual training, metal work, mechanics or reading.

Morale Being Built

"The morale of these young fellows is being built up," says Attorney-General Wismer. "They have hours for recreation, are given educational facilities and in every way they are being trained to be good citizens and go straight when their terms are finished."

Records indicate that of the sixteen boys released since its opening, eight today have jobs; their progress being followed by Vancouver businessmen pledged to guide and counsel them when assistance is needed. A contact man is continually establishing connections with reputable employers and only in rare cases, it is claimed, do firms hesitate or dispute the good character of the reformed "first offenders."

Though only time can prove that British Columbia's first offenders who pass through the capable hand of Angus McLeod will not return to a life of crime, sponsors point out that according to Alex Paterson of the English Prison Commission, under whose jurisdiction are the overseas Borstal Institutes, seventy-five per cent. of all Borstal home inmates make good. In direct contrast, it is estimated that hitherto at least seventy-five per cent. of the first offenders in British Columbia return to prison on charges almost identical to their first conviction.

Segregated from Habitual Criminals

The fact is attributed not to their suspected inborn disrespect for authority, but rather to the lack of proper training and association. In B.C., as is the case throughout Canada and the United States, young men over sixteen must invariably be housed with habitual criminals.

Oakalla-guard Angus McLeod witnessed young minds gradually being poisoned by the callous view of regular visitors to the prison cells. Quickly they learned the workings of the "grapevine" communication system prevalent in all prisons; of methods of smuggling food, cigarettes and the like and in general participating in the working of underhanded methods that made up the everyday existence of those who live by their wits and the underworld.

McLeod approached Mrs. Paul Smith, M.L.A., with the suggestion that a home patterned after England's Borstal Institutes be established. Together they laid their plans before the attorney-general. Despite adverse criticism from some quarters—the wasting of funds, the pampering of criminals—the attorney-general decided to "take a long chance."

Plan To Enlarge Facilities

As this is written plans are being completed to enlarge the Vancouver home to accommodate fifty boys. Authorities anticipate the construction of individual cottages on the grounds for further expansion of both the home facilities and the assumption that young law breakers, expertly handled, need no prison guards.

Will the plan as instituted in British Columbia spread throughout Canada and make for the successes it has wrought on the first offenders of England?

"The chief difficulty is the lack of federal jurisdiction of Canadian short-term prisons," declares an authority. "Federal control of all first offenders between juvenile and twenty-three years of age would be sufficient to start the ball rolling for a national scheme. Failing that, the provinces can run their own separate institutions as British Columbia is now doing hers."

Fascists Score Jews

OSHAWA, Ont., July 21—(CP).—Joseph Farr, Ontario organizer of the National Unity party of Canada, attacked Jews in an address at a party meeting here last night. Farr attended the meeting in company with about 40 supporters from Toronto.

A meeting organized by the Canadian League for peace and democracy, called to protest action of the national unity party, was held simultaneously in a city park.

Farmer Nabbed For 2 Murders

EDMONTON, July 21—(CP). — Charged with the murder of two persons, Harry Shire, a farmer of the Two Hills district 70 miles east of here, was in custody to-day after he had been the object of police search since Friday.

Inspector P. H. Tucker of the Royal Canadian Mounted Police, said Shire was being taken to Vegreville and may be arraigned before a Magistrate to-day.

Shire had been sought since Friday when his seven-month-old son, Raymond, was found dead and four others seriously injured in his farm near Two Hills. The four injured were his wife, a niece, Florance Wasalasko, seven, a nephew, James Wasalasko, 10, and Peter Antoniuk, 18, brother of Mrs. Shire.

Florence Wasalasko died Monday from her injuries. Mrs. Shire's condition was still critical, but it was expected the two boys would recover.

Inspector Tucker said Shire had eaten a meal yesterday in a restaurant at Killam, 80 miles southeast of Edmonton and about 65 miles from Two Hills. The lady who runs the restaurant, a Mrs. Moreen, recognized Shire from police descriptions of him, the Inspector said, and telephoned to the R.C.M.P. detachment at Vegreville.

After Marriage Rites

Hepziban Menuhin, sister of the world famous violinist, Yeduhi Menuhin, and Lindsay Nicholas, member of a wealthy Australian family, are pictured, after their marriage, in the garden of the Menuhin home in Los Gatos, California. Nicholas' sister was married to Yehudi last month.

KEENE

Mrs. Henry Anderson and Mr. Jas. McCall of Chicago, visited Mr. and Mrs. Jack Whalen last week.

Mr. ames Hayes of San Rafael, California, is visiting his mother, Mrs .Daniel Hayes.

Misses Audrey McConkey and Marlyn McCarthy were Sunday guests of Mr. and Mrs. Earl Doris.

Miss Marion Renwick is relieving Miss Helen Nelson, who is vacationing in Hamilton.

Brothers Go On Hiding Rather Than Separate

NEW YORK, July 21 — (AP). — Somewhere among Manhattan's towering canyons, two small brothers hid to-day—content to lead a hunted life together rather than a comfortable existence apart.

The fatherless boys, John Walinch, 15, and Richard, 11, went to live with their uncle, Vincent Minshevitch, after their mother was sent to a state hospital. When Minshevitch a few days ago advised he was unable to support them, their transfer to orphan asylums was arranged.

They appeared happy over the prospect of a new home until they learned yesterday they would be sent to separate institutions. They entered the Welfare Department's bus docilely, but at the first stop broke from it and ran.

Police still were seeking them today in a city-wide search.

Edmonton Next Stop For Hepburn Party

CALGARY, July 21—(CP).—The third leg of his holiday trip through western and northwestern Canada completed, Premier Mitchell Hepburn of Ontario prepared today to set off for Edmonton, next port of call on his 8,000-mile flight.

With pilot Jimmie Towne at the controls of the big twin-motored Amphibian, and with J. P. Bickell, Toronto financier, and Bernard Smith, New York, as passengers, the party landed here last night after a three-hour trip from Regina.

After the stop at Edmonton, the party will strike up into the northern district toward Aklavik and Dawson City, into the gold rush district of '98 that Premier Hepburn says he wants to explore.

Setting out from Winnipeg yesterday morning, the party acted as a mercy flight as far as Regina, carrying with them 400 pounds of serum with which to fight the brain disease of horses, encephamlomyelitis, which had already claimed the lives of hundreds of farm animals in the district.

After having lunch with Premier W. J. Patterson of Saskatchewan and Hon J. G. Gardiner, Federal Minister of Agriculture, the party set out again for Calgary, which was reached after a trip which Premier Hepburn described as "uneventful."

Princess Helen, ex-wife of King Carol of Rumania, and her sister, Princess Irene of Greece, have adopted toeless shoes.

IT'S PRESERVING TIME

We are all ready to help you with all the gadgets that can cut down on time, economize on effort.

CANNING RACKS ..... 39¢ and 69¢
WOODEN MIXING SPOONS ..... 10¢
TINNED MIXING SPOONS ..... 15¢ and 29¢
ALUMINUM MIXING SPOONS ..... 25¢
COLD PACK CANNERS ..... 2.19 to 2.75
PRESERVING KETTLES ..... 65¢ to 2.59
ALUMINUM KETTLE, special, 10 Imperial qts. .. 98¢
DARK BLUE GRANITE, 12 Imperial qts. 1.29
HOUSEHOLD WEIGHING SCALES 2.25

BUY AND SAVE AT

PRATTEN HARDWARE

396 GEORGE ST. TEL. 2710

LOOK FOR THE GRADE MARK when you buy...

When ordering *your* beef, eggs, poultry, canned fruits and vegetables, and creamery butter, ask for the quality you want, *by grade*—then look for the grade mark on your purchase. *When you buy by grade you buy with confidence.*

BEEF

The Government grades of Beef are
RED BRAND - BLUE BRAND

RED BRAND, "Choice" quality, is marked with a *red* ribbon-like stamp, so that part of this grade mark remains visible on every cut. BLUE BRAND, "Good" quality, is marked similarly, with a *blue* ribbon-like stamp.

EGGS

The Government grades of Eggs are
(GRADE "A1") - GRADE "A" - GRADE "B" - GRADE "C"

GRADE A (three sizes: Large, Medium, Pullet), best quality, suitable for poaching, boiling, frying; GRADE B, good quality, slightly inferior to Grade A for poaching, boiling, frying, but entirely suitable for cooking purposes; GRADE C, lowest *graded* quality. (Grade A1, Large, Medium, Pullet, finest quality fresh eggs from Government inspected flocks, are available in limited quantities in certain localities.) *Grade names are marked clearly on egg containers.*

POULTRY

The Government grades of Poultry are
GRADE "A" - GRADE "B" - GRADE "C"

GRADE A, superb birds, well-fleshed, especially fattened for tenderness and flavour; GRADE B, good birds but not as well-fleshed, fattened or flavoured as Grade A; GRADE C, lowest *graded* quality. *Graded poultry may be identified readily by a coloured tag on the wing or breast of the bird — Red for Grade A — Blue for B — Yellow for C.*

CANNED FRUITS AND VEGETABLES

The Government grades of Canned Fruits and Vegetables are
FANCY QUALITY - CHOICE QUALITY - STANDARD QUALITY

FANCY QUALITY, packed from a selection of the best fruit and vegetables available; practically uniform in maturity and free from blemishes; uniform in size and colour, canned at the proper time, so that excellence of flavour and appearance may be preserved. CHOICE QUALITY, packed from fruit and vegetables selected for tenderness and flavour. Not as uniform as "Fancy Quality;" allows slight variation in size, colour and maturity. STANDARD QUALITY, packed from fruit and vegetables of good quality but not necessarily meeting the higher grade requirements as to size, colour and maturity.

CREAMERY BUTTER

The Government grades of Creamery Butter are
FIRST GRADE - SECOND GRADE - THIRD GRADE

FIRST GRADE—highest quality; excellent flavour; well made; smooth, waxy texture; uniform in colour. SECOND GRADE—usually imperfect in flavour; may be defective in texture or uneven in colour. THIRD GRADE — inferior to second grade in flavour, texture or colour.

Marketing Service
DOMINION DEPARTMENT OF AGRICULTURE
Honourable James G. Gardiner, Minister

26E

BUY BY GRADE...BUY WITH CONFIDENCE

LOBLAW GROCETERIAS CO. LIMITED

GROCERY PRICES Effective Week of July 21st to 27th
STORES CLOSE Wednesday at 1 p.m.

"Special" LOBLAW'S SPARKLING
ALPINE CLUB GINGER ALE or LIME RICKEY
2 30 oz. bottles 23c
Plus 5c deposit on each bottle

"SPECIAL"—DOLE Brand
Pineapple Juice No. 2 tall tin 14c

PARD DOG and CAT FOOD 2 16 oz. tins 23c
See Wire Basket Display

HEINZ COOKED MACARONI 2 Med. Tins 27c

"JUNKET" Rennet Mix For Ice Cream 4 Flavours 2 pkgs. 19c

Aylmer CHOPPED FOODS For Juniors 2 tins 19c
Ideal for that "In Between" period

TODDY ½ lb. tin 23c lb. tin 39c
SUNLIGHT SOAP bar 6c
PICKLES Cross & Blackwell's Branston .. 11½ oz. Jar 24c
HEINZ TOMATO KETCHUP 2 14 oz. large bots. 35c
JELLO Assorted JELLY POWDERS 2 pkgs. 13c
Corn Starch Durham Brand 1-lb. pkg. 9c
KELLOGG'S BRAN FLAKES pkg. 10c
Rice Krispies Kellogg's pkg. 10c
GrapenutsFlakes 2 pkgs. 17c
BURMAH RICE lb. 5c
Fruit Jars Small Doz. 89c Med. Doz. 1.05
JAR RINGS ZINC doz. 19c
CERTO JELLY MAKER bottle 22c
Tomato Juice Campbell's Large 54-oz. tin 23c
Sardines Brunswick Brand 2 tins 9c

"SPECIAL"—KING OSCAR Brand
SARDINES 2 tins 25c

"SPECIAL"—TENDER LEAF
TEA 7 oz. pkg. 28c 12 oz. pkg. 48c

"SPECIAL"—"CHOICE" AUSTRALIAN
PEACHES Sliced or Halves 16 oz. tin 12c

"SPECIAL"—AYLMER "CHOICE"
SWEET CORN 2 No. 2 tins 15c

"SPECIAL"—DIAMOND or CLASSIC
CLEANSER tin 4c

DOMESTIC Shortening For Better Pastry
EGGO BAKING Powder 2 For 19c 4 oz. tin
FRY'S CHOCOLATE Syrup ½-lb. tin 13c Ideal for Sundaes
ROSE BRAND Pickles 24c 19 oz. jar Sweet Mixed
H.P. "The One & Only" Sauce 27c 8½ oz. bottle
ENGLISH INN Pure Orange Marmalade 23c 32 oz. jar

Clark's Delicious Pork & Beans 2 21-oz. tins 15c
St. Williams — With Pectin JAM RASPBERRY or STRAWBERRY 32 oz. jar 24c

AYLMER BRAND MIXED PEAS and CARROTS 17 oz. tin 10c

Quality or Prairie Brand Standard PEARS 2 No. 2 Squat Tins 17c
Gulf Kist Brand SHRIMPS 5¾-oz. tin 17c

Don't Forget the "Cottage" Supply of LACO MAZDA LAMPS
Inside frosted, 25, 40 or 60-watt. Each 20c
100-watt lamps. Each 30c
Colored, inside frosted, 25-watt, Each 30c
Flame shape, frosted or colored, 25-watt, Each 25c

All Loblaw Meats Measure Up to Loblaw Standards of High Quality — Not Down to a Price.

SPECIAL—PRIME BEEF POT ROAST BONELESS & TIED lb. 16c
SPECIAL—PRIME BEEF BONELESS & TIED ROUND STEAK ROAST lb. 24c
SPECIAL—PRIME BEEF PRIME RIB Roast lb. 23c
SPECIAL—PRIME BEEF BLADE Roast lb. 17c
SPECIAL—PRIME BEEF—THICK SHORT RIB Roast lb. 18c

Extra Value! BAKED MACARONI Cheese or Dutch Loaf, lb. 25c
TASTY SMOKED WEINERS lb. 23c
SLICED BOLOGNA lb. 17c
The above are made in our own Spotless Kitchens.
HEINZ DILL PICKLES 3 Large Size 10c

CALIFORNIA VALENCIA ORANGES 19c 1-Dozen in Cellophane Bag
SELECTED CALIFORNIA LEMONS Large Size 300's Dozen 25c
Cantaloupes Arizona, Vine-Ripened, Jumbo Size, 45's 2 for 25c

A Complete Selection of Ontario Grown
BERRIES - CHERRIES - CELERY
TOMATOES - GREEN ONIONS
BEANS - CUCUMBERS
CARROTS - BEETS, etc. At the Usual Loblaw Low Prices

Meat, Fruit and Vegetable Prices Effective THURSDAY, FRIDAY and SATURDAY

Rail Conditions Bar Russian Thrust Against The Japs

Soviet In No Position To Successful War

WARSAW, July 21—Any plans Joseph Stalin and his War Commissar Voroshiloff may have to start a war against Japan in the Far East while the Nipponese are engaged to the very limit of their military strength in China seem to be doomed by chaotic conditions prevailing on the only two railroads available for military supplies via Siberia.

The Soviet Far Eastern army under Marshal Bluecher, considerably reinforced recently, could only be sure of a victory over combined Japanese and Manchurian forces, informed quarters point out here, if a regular supply of men and war materials including fuels could be maintained.

In view of disastrous conditions prevailing on the Trans-Siberian and the Turksib-Railroads, however, Marshal Bluecher and the Moscow war commissariat are virtually slaves of the transport problem, so that the possbility of a Russo-Japanese war in the Far East may be ruled out for the near future.

Special Military Railroad

Of the two railroads connecting western Russia with her Far Eastern parts, the Trans-Siberian railroad has been exclusively reserved for military transports since the beginning of the China-Japanese conflict. According to reliable information reaching here from Moscow, passenger service has been stopped except for one train a week.

For foreign passengers two special coaches are attached to military trains in order to maintain schedules as far as possible. Those two coaches are strictly guarded by GPU agents throughout the whole journey and care is being taken that their passengers are isolated from red officers travelling in the other parts of the train.

Although the Soviet authorities have done everything possible during recent years to bring track facilities between Moscow and Habarovsk up to requirements of a strategical line of major importance, the railroad is still far below the necesary standards. Heavily loaded military transports running over the line day and night in both directions have subjected rails and beddings to super-normal wear with the result that repairs have to be carried out all the time.

During March this year Trans-Siberian railroad traffic had to be stopped no less than 137 times on account of defective rails, etc. Of these 43 breakdowns caused interruptions of more than 12 hours each between Osmk and Irkutsk.

Travelling Speed Reduced

In order to cut down accidents of transport trains, the travelling speed had to be reduced to about 12 miles per hour for the whole distance from Moscow to Vladivostock. By far the greatest handicap for regular supplies to the Far East, however, is a serious shortage of cars and locomotives.

According to reliable information the rolling stock for the Far Eastern service is no less than 70 per cent. behind requirements. Moreover, the quality of Russian-made locomotives is so poor that of 50 engines of the DW type delivered brand new at the end of March, 32 were returned to factories after one week of service for more or less serious repairs.

The fact that the traffic commissariat assigned all available locomotives and freight cars from other lines of the Trans-Siberian Railroad has not improved conditions very much and, in fact, has partly disrupted service on the other lines.

Responsible for Purge

The recent resignation of Traffic Commissar Bakulin and the arrest on charges of sabotage of his two assistants Kucharkin and Kartjeney was mostly the result of deplorable conditions prevailing on the Trans-Siberian road, Soviet Russia sources declare.

Conditions on the "Turksib" line connecting Baku, the centre of the Soviet oil industry, with Vladivostok are even more complicated, observers assert. The tracks of the Turkestan-Siberian railroad, finished only in 1928, are frequently drowned in sand of the Turkestan prairie. Until recently the railroad administration had only about 500 tank cars which is just about 20 per cent. of the total requirement available for supplying the Far Eastern army and naval forces with fuel and oil.

Numerous tank cars of the Murmansk railroad have recently been added to the Turksib rolling stock, however, without any noticeable improvements in increasing oil supplies. In addition to these technical shortcomings sources here assert a large force of picked GPU detachments has to be on constant guard against deliberate acts of sabotage on tracks and trains committed by the Mohammedan population hostile to the Moscow regime.

Yesterday's Deaths

New York.—Julius S. Berg, 43, a veteran of the Great War and a New York Democratic Senator since 1930.

Ottawa.—Mrs. Edward Heward, 79, widow of Col. Edward H. T. Heward and daughter of the late Sir Willaim Meredith, former chief justice of the Quebec Superior Court.

Quebec.—Rev. Sister Mary of the Purification, 69, a member of the Ursulines Order for 48 years.

Montreal.—Andrew Kilgour, 83, a retired printer and a native of Kirkcaldy, Scotland, who was at one time an elder in Pathhead United Church where the father of Lord Tweedsmuir was pastor.

Mrs. M. Horn has died in Sydney, Australia, at the age of 105, leaving 75 descendants, including 34 grandchildren.

War-Weary Loyalists Honor Their Dead

The Plaza de Cataluna in Barcelona was jammed with war-weary persons as a monument was dedicated to government soldiers slain in the bloody fratricidal conflict. Note the building to the LEFT. It is the headquarters of the Moscow government representatives who are helping guide the uncertain destinies of the shattered republic. The giant portrait is that of Joseph Stalin.

Lakefield M.S. Enjoys Outing

(Examiner Correspondence.)

LAKEFIELD, July 21.—The July meeting of the Woman's Missionary Society of Lakefield United Church took the form of a picnic when the members gathered at the church and drove by motor to the new cottage of Mr. and Mrs. W. W. Yale at Young's Point, where a delightful afternoon was spent.

After making a tour of the grounds and inspecting the new cottage, the meeting was brought to order. The first item on the program was a presentation to the president, Mrs. W. W. Yale, of several useful utensils for her new cottage. Mrs. J. A. Porter made the presentation and Mrs. Yale, although completely taken by surprise, replied most suitably, thanking the ladies for their gifts. Mrs. J. Reid then presented Mrs. Kelly, on behalf of the W.M.S. ladies, with a woollen afghan, which the ladies had made. Mrs. Kelly thanked the ladies and said she would use the afghan for the chesterfield in the new parsonage.

Mrs. Yale then read a very interesting letter from her cousin, Mr. Stewart Forbes of China, in which Mr. Forbes painted a vivid picture of the difficulties encountered by missionaries and natives in the war-stricken zones in China.

The business was then attended to. It was decided that each member should endeavor to give one cent per week in addition to her regular givings, in order that the difference in allocation be made up by the end of the year.

Delicious refreshments, served by the ladies on the screened verandah overlooking the picturesque Otonabee, were thoroughly enjoyed by all.

Miss M. Sanderson extended a hearty vote of thanks to Mrs. Yale on behalf of those present.

OMEMEE

Mr. Jamie Mackey is holidaying with friends at Killarney.

Miss Ella J. Campbell, Reg. N. is visiting her sister, Mrs. Mackey at Omemee.

Mr. and Mrs. M. Magee of Saskatchewan are guests of the former's sister, Mrs. Ed. Jamieson.

Miss Irene Faulkner spent the past week with friends in Peterborough.

Mr. and Mrs. Frank Halligan and family of Bewdley were recent guests of the latter's father, Mr. S. H. Faulkner.

The many friends of Mr. H. Lamb will regret to hear of his illness. Mr. Lamb underwent an operation in Nicholl's Hospital Thursday. His many friends join in wishing him a speedy recovery.

Mr. and Mrs. John McCrea and son of Toronto are holidaying at "Cap's Place".

Miss Edith Curry has returned from visiting friends in Toronto.

Omemee was visited by one of the most severe thunderstorms this year, Thursday about noon. Hail stones fell as large as small plums. The thunder was very heavy, but no damage was done in the village.

The W.M.S. of Trinity United Church held a very successful quilting in the basement of the church Thursday p.m. when three quilts were quilted. Dainty lunch was served by members of group three and a special treat of ice cream was sent by Mrs. William Earle.

Miss Jessie Lamb was called home from Toronto owing to the illness of her father, Mr. H. Lamb in Nicholl's Hospital.

Rev. and Mrs. F. G. MacTavish and family are holidaying for the month of July.

Mr. and Mrs. C. Rich and small daughter of Brockville are guests of the latter's parents, Mr. and Mrs. George Werry.

Misses Audrey Weir, Helen Moyer, Jessie Lamb, and L. M. Curtis, summer school students of Toronto, spent the week-end at their respective homes in the village.

Mr. and Mrs. C. Corneil of Oshawa called on the latter's parents, Mr. and Mrs. T. C. Ivory, and also visited H. Lamb in Nicholls Hospital Peterborough, on Sunday.

J. J. Laing of Toronto is visiting Charles Ivory.

Gordon Hayes of Toronto was the week-end guest of his parents, Mr. and Mrs. E. Hayes.

Summer Complaint

Few people, especially children, escape an attack of summer complaint, but let it go for a day or two only and see how weak and prostrate it will leave you.

The quickest and safest way to get rid of it is to go immediately to your drug or general store and get a bottle of Dr. Fowler's Extract of Wild Strawberry.

This bowel complaint remedy has been on the market for the past 92 years. You do not experiment when you use it. Be sure and get "Dr. Fowler's" and feel safe.

The T. Milburn Co., Ltd., Toronto, Ont.

Looking Back
On This Date

JULY 21.

Nowadays the churches are complaining about the failure of parents to send their children to the Sunday School, or, perhaps, at the refusal of the children to do as they are told. A century ago it was far different. This date in 1838 was the second anniversary of the founding of the first Sunday School Union in Canada, at Toronto. And, despite the poor means of communication and the lack of day schools in many sections, the officials were able to report that in practically every Protestant church in Upper Canada the children were assembled, even in their twos and threes, to be taught the Catechism and the Scriptures.

Fred Williams

The first Sunday School in Canada was at St. Paul's Church, Halifax, in 1783; the first in Lower Canada at Quebec in 1793, founded by Prince Edward (afterward the Duke of Kent, father of Queen Victoria). More followed at St. John, N.B., 1812, and in Upper Canada simultaneously with the foundation of St. George's Church.

These are Anglican dates. Those for the Methodist and Presbyterian Churches will be found to be coincident with the foundation of the first missions, for the circuit riders saw to it that parents were taught that, even though in the backwoods, they must transmit to their children the same religious training they themselves had had in Scotland or Ireland. School on Sunday was for a long time combined with the services of the early Kildonan settlers on the Red River, and westward also as the pioneers moved West. The foundations of the Canada of today were laid by men and women who had their first religious instruction in these early Sabbath Schools.

Calcutta Arrival

Warren Pershing, son of General John Pershing, commander of the American expeditionary forces during the World war, is shown with his bride, the former Muriel Richards of New York, disembarking from an Imperial Airways flying boat on their arrival at Calcutta, India. They are traveling around the world on their honeymoon, using aircraft wherever possible.

Havelock Board Hires New Teacher

(Examiner Correspondence.)

HAVELOCK, July 21. — The Havelock High School Board have engaged Miss Grace B. Thomson of Toronto to fill the vacancy on the staff caused by the resignation of Miss J. K. Whitton. Miss Thomson's salary will be $1,000 per year. She is a graduate of Humberside Collegiate, Toronto; an honor graduate in French and Latin; an honor B.A. in English and History, and has an elementary Art certificate. Miss Thompson is interested in basketball, badminton, tennis and softball, and was for two years on the staff of the University of Toronto magazine, "The Varsity."

Despite the continued labor shortage, productions of copper, lead and zinc mines in Peru are at last year's levels.

No Change Made In Road Bylaw

(Examiner Correspondence.)

MILLBROOK, July 21. — Cavan Council met in regular session on July 15, with all members present, and Reeve Arthur Wood presiding.

Communications: From the District Municipal Engineer advising Council that the Department would not make any change in the reduced by-law governing the road expenditures.

From the Counties Engineer with a bill for work done by the County maintainer. As this bill had been paid in September, 1937, no action was taken.

From the Municipal Roads' Auditor, setting the date for the audit of road accounts.

From the Counties' Treasurer, with the 1938 accounts to be raised by the township for County purposes.

From the Mayor of Oshawa, inviting the Reeve to attend a Civic Community Day program, to be held at Lakeview Park, August first.

From the Department of Health, re amendments to Sanataria for Consumptives' Act.

Messrs. L. H. Winslow and I. W. Larmer waited on Council asking grant for the Plowman's Association.

Smith-Brown: That a grant of $15.00 be given the Plowmen: Carried.

Shield-Brown: That the Reeve be instructed to sign cheques for the following orders: Carried.

L. Hibbard, P.S. Road 10, $16.05; Ray C. Finaly, P.S. Road 6, $8.20; R. J. MacDonald, P.S. Road 4, $16.40; W. S. Kennedy, P.S. Road 3, $15.00; A. Tinney and Son, account gas, $4.75; S. J. Pritchard, P.S. Road 4, $8.00; R. A. Wood, P.S. Road 5, $6.80; F. Ballantyne, P.S. Road 12, $133.50; Harry Tully, P. S. Road 14, $2.60; R. I. Fallis, P.S. Road 6, $51.00; R. W. Lough account nails, Road 12, $1.20; W. J. Seymour, P.S. Road 10, $51.80; A. Coulter, gravel account, Roads 4, 5, 6, 8 and 10, $100.60; L. H. Gibson, P. S. various, $335.35; Reg. Armstrong, P.S. Road 2, $53.80; Chas. Gardiner, grant fence, Road 2, $1.35; Ray Ferren, account bridge covering, Roads 2 and 12, $50.01; M. C. Chapman account gas for tractor, $6.00; L. W. Larmer, P.S. Road 7, $19.00; J. W. Perrin, P.S. Road 8, $18.60; H. Braithwaite, S.S. No. 5, $100.00; Millbrook Telephone Co., account, $4.83; Council pay $15, Committee work; Reeve $6; Councillor Smith $2, $23.00; J. N. McGill, Clerk, $37.50.

Shield-Smith: That council adjourn to meet again August 3, at 1.30 p.m. Carried.

In spite of turbulence in neighboring countries, Manchukuo increased its trade with the outside world last year.

STAGE MANAGER DIES

J. P. Carolan, the well-known Abbey Theatre actor and stage manager, who was taken ill during the Abbey Players' tour in the United States, has died in Dublin.

SAVE TIME and STEPS!

Buy 4 CANS OF OLD DUTCH

One for the BATHROOM
One for the KITCHEN
One for the LAUNDRY
One for the GARAGE

Save time and steps. Don't waste time going from one part of the house to the other to get the Old Dutch. Keep Old Dutch handy in every room where you use it. Thus you save time, save steps, save surfaces. For Old Dutch doesn't scratch. It is made with Seismotite.

MADE IN CANADA

OLD DUTCH OFFERS YOU THESE ATTRACTIVE WM. A. ROGERS TABLE SPOONS

. . . For only 60¢ and the windmill panels from three Old Dutch labels. Value . . . $1.50. This A-1 Plus Quality Silverware is made by Oneida, Ltd.

Don't Miss This Big Bargain

This offer, good only in Canada, expires Dec. 31, 1939.

OLD DUTCH CLEANSER, Dept Z118, 64 Macaulay Ave., Toronto

I am enclosing_____windmill panels from Old Dutch labels (or complete labels) and_____¢ for which please send me 3 Wm. A. Rogers Table Spoons and circular telling how I can get other pieces or a complete set of this A-1 plus quality silverware.

Name_____

Address_____

City_____Province_____

SALE
of Summer SHOES
AT NEILL'S

Reg. 3.00 Men's
Nu-Buck Shoes 2.79
SIZES 6 TO 11

Reg. 4.00 Men's
Buck Shoes 3.33
Widths B and D—Sizes 6 to 11

Men's Reg. 4.00
Brown and White 2.89
Sizes 6 to 10

Women's White Shoes
– 3 BIG GROUPS –
Reg 1.98 to 2.50 1.79
Reg. 3.00 to 4.00 2.89
Reg. 5.00 to 7.50 4.44
Sizes 5 to 9—Widths AAA To C

Fittings Verified By X-Ray

R. NEILL LTD.
350-4 GEORGE ST. PHONE 325

THE RED & WHITE STORES

Red & White Ginger Ale
Its sparkling ginger flavor is cooling and refreshing — A splendid mixer.
BOTTLE 15¢

SPECIALS FOR THURS., FRI., SAT. JULY 14, 15, 16

RED & WHITE TOMATO JUICE — The pure juice of fully ripened tomatoes carefully extracted — Large 2½ Tin 9c
Pink Seal SALMON — Fancy Pink Salmon No. 1 Tins — 2 tins 25c

FIVE ROSES FLOUR — The Supreme Bread Flour — 24-lb. bag 99c
LIBBY'S Pork & Beans — Large 21-oz. Tins — 2 for 17c
LYNN VALLEY Tomatoes — Large Tins — 2 for 17c
EXTRA SPECIAL Picnic Herrings — 1-lb. Oval Tin 10c

OVALTINE
For young and old alike.
38c-58c-98c

Snow White and Seven Dwarfs Candy
½ lb. 11c

COOL FRUITS
A Delicious Summer Candy
½ lb. 9c

Red & White Brand
CUSTARD POWDER — Assorted Flavors — 1-lb. Tin — 25c
INSTANT TAPIOCA — Pkg. — 10c
PREPARED MUSTARD — 9-oz. Bottle — 9c
PEANUT BUTTER — The Big 20-oz. Jar — 22c
Makes delicious satisfying sandwiches and here's extra value.

California ORANGES doz. 33c

FANCY YELLOW Bananas 3 lbs. 23c

Supreme Shortening — 2 1-lb. 23c
Mazola Oil - - 1-lb. tin 29c
Polly Prim Catsup - btl. 10c

Calay Toilet Soap - 5 bars 29c
Lifebuoy Soap - 2 bars 15c
Flusho - - - can 19c
Ivory Starch - - 2 pkgs. 23c

Strawberry Jam - 32-oz. jar 35c
Luscious sun ripened strawberries and sugar. Nothing added. In the new spoon deal jar
Plain or Pimento.
Golden Spray Cheese pkg. 16c
Norwegian in Pure Olive Oil
Falcon Sardines - tin 11c
The Pets' Treat — Large Tin
Strongheart Dog & Cat Food 10c
A Delicious Biscuit
Duplex Creams - - 2 lbs. 29c
Marshmallow Fingers - 2 lbs. 29c

S. O. S. 4 Pad 14c 8 Pad 23c

RED & WHITE STORES

	Tel.		Tel.
Allen, Herb, 113 Gladstone Ave.	1004	Tomlinson & Glover., 101 Monaghan Rd.	3760
Allen, John, 241 George St.	2445	McCormick's Grocery, 887 Water	750
Boyd, J. S., 639 George St.	964	Spence, J. H., 233 Lake St.	2692
Demers, J. E., 367 George St.	455	Watson, M., 161 Rutherford Ave.	2806
English, R. B., 485 Chamberlain	2654	Wilson, J., 546 Sherbrooke St.	1008
Goselin, F., 100 Park	1067	Young, W. R., 481 Aylmer St.	751
Grady, W. J., 520 Lock St.	537		

SUPREME Brooms
A Good Heavy Broom
39c

RAIN MARS ENJOYMENT OF RICE LAKE'S FIRST REGATTA

SPORTS -DAY BY DAY-

Digging Up the Local Dirt With the Odd Chuckle or Two

By CEC. PERDUE

AT RIVERSIDE PARK tonight, weather being right, the Oshawa GM-men meet the Petes at 6.15 o'clock. The Messrs. Foley, Hurst, Rowden, Jubenville and Co. will probably be playing behind the pitching of Jake Biddle, the flashy forkside flinger who hails originally from Stratford. Incidentally, a few of the fans at the last game in Oshawa cracked wise about the Petes having several imports this year—and we wonder if they have forgotten already that Foley, Jubenville, Bennett, Turner and Biddle are all imports! Wouldn't be surprised to see Kitchen or Whitehill take the slab for the locals this eve. It ought to be another humdinger of a ball game between two smart well-matched outfits. Should pack in a crowd, too.

* * * * *

BUFFALO SEMI-PROS are here Saturday aft to play the Petes an exhibition game in Riverside. Yesterday we mentioned several of the Buffalo players and spoke of their reps. Here are a few more: Lamendola on first hails from LosAngeles and is a noted hitter; Ted Hurda on second was voted the best high school player in Buffalo and turned down pro offers to finish his college; Ed Smithy on short was with Lincoln in the Nebraska League and Worcester in the New England circuit; Joe Mangan on third is a kid who is reported going places, covering acres, throwing like a bullet and able to hit. Only the centre fielder o fthe gardeners is an amateur, the left and right fielders having a lot of moneyed experience in baseball. They'll give the Petes a real game, so don't plan on an out-of-town picnic that day.

* * * * * *

Ah, The Gutted-Stick Gees

THE SENIOR LACROSSE offering tomorrow in the gloaming at the George St. arena is a game between Mount Hamilton and the Petes at nine bells. Should be a dandy, too, as these teams dished up a rousing setto on July 12th in the Ambitious City. We know we've been boosting these gutted-stick games here Fridays with regularity, but the fans who attend must agree that they've been practically all nifty fixtures. The one last Friday, before a record crowd for this season, was a sweet scrap in the last half with the Petes having to hustle and draw heavily on their first-half lead to pull out the verdict. The game this Friday should be a good one, too, and ought to get a big crowd.

* * * * * *

AFTER LICKING THEIR wounds or deflating their chests, as the case may be, the Riverview A. C. boxers here—who fought on Monday—are set for an eight-bout mitt card in Lakefield this Friday standard time, or nine bells our time. Buses leave the Empress Hotel e'en. For the Canadian Legion branch there. Show starts at eight, at eight and 8.40, D.S.T., with return fare being half a buck. Lineup for the show is: Nick Orlando vs. Len Minicola, Jack O'Neill vs. Dutch McIlmoyle, Joe Taman vs. Bill somebody-or-other (we can't make out the writing), Bill Joiner vs. Mal Packenham, R. Brady vs. O. Pumpkin, Gord Rell vs. Dan McGregor, Ray Smith vs. Buddy Redmond, Frank Vasey vs. Bill Hayes. Sounds like a good card and will no doubt draw quite a few ring fans from here. It'll be in the rink.

* * * * * *

Enough Boots For An Army

MANY FOLKS ANKLED around to the East City Bowl last p.m. and saw Westclox girls cop a 15-11 softball win over C. G. E. to keep intact their victory string. Pitching was nothing to wire home about and the fielding was as messy as a kid in a jam jar, but it was an interesting tilt at that with hits galore and the issue pretty much a tossup till late in the fray. The scorer got big-hearted and held the errors down to 17, pretty well divided, so you can see that the fair ones were kicking the apple around the orchard like a flock of soccer players. First-half playoffs start Friday eve at the Bowl between Keene and Westclox, a three-game serial.

* * * * * *

IT HAS BEEN DECIDED that the exhibition girls' softball game here Saturday e'en between Danforth Aces of Toronto and Keene will be held at 6.30 in Riverside Park, admission being a dime. Manager Ivan Fletcher asked us to point out to the fans that he had to give the Aces a financial guarantee to get 'em here and a silver collection at the Bowl wouldn't cover this guarantee. He hopes a good crowd, at a dime a throw, in the enclosed park will get him out of the red. It should be a sweat scrap as these teams in Toronto a week ago Wednesday battled it out at a 1-1 tie till Keene got two runs in the ninth to win. Bea McDowell and Marilyn McCarthy will hurl for the Keenesters again this time. The Danforth damsels are reported as smart ballsters.

Trouble, Trouble, Trouble

* * * * * *

AGAIN THE O. B. A. has bared its teeth and Kingston again seems to be suffering. After throwing the Ponies out of baseball, the O. B. A. asked the softball union to bar them, too, till they were re-instated to the baseball body. But the O. S. A. said nothing doing, that it was strictly a matter between the O. B. A. and the Ponies. However, latest word is that the Kingston softball loop has received word from the O. S. A. not to use any suspended player until an O. S. A. meeting is held Saturday to discuss the matter. Meantime, the O. B. A. has advised the Kingston baseball convenor not to permit any intermediate or junior baseballer to play softball, if there are any of the Ponies playing softball. Quite a time they're having down in the Limestone City these days, eh?

* * * * * *

TORONTO MAPLE LEAFS plan another series of baseball schools this summer through the Province, with two-day stops made in St. Catharines, London, Kitchener, Owen Sound, Barrie and Peterborough. Clyde Engle, Dan Howley and Bert Perry of the Toronto Club will be in this city on August 26th and 27th to give instructions on the proper way to play the game. We are asked to inform all city and district—from any distance at all— players, of any age, to keep these dates in mind and to be in Riverside Park the 26th and 27th of next month for free instructions. Engle was here last year and made a real impression, showing the boys a flock of new angles in a short time. The Petes' officials and players will be tickled to hear he is returning.

* * * * * *

OBSERVATION PLATFORM: That Oshawa-Petes' game tonight Was still definitely on early this aft....Tigers and Greyhounds have a junior ball tilt tomorrow eve in the Exhibition Grounds. . . . Sarnia and St. Catharine sare planning artificial ice arenas for next winter costing some 80 G's each. . . . A correspondent writes in of a ball pitcher, who gave up 19 hits, as "pitching his usual good game"; we hope he doesn't have a bad game some day! . . . O. B. A. has refused Dave Osborne a transfer back from Toronto to Bowmanville this year. . . . Kingston Locos must win five in a row to make an intermediate ball playoff berth. . . . Prem Whitely, Oshawa's softball speedy twirler, gave up six hits and fanned 15 two nights ago but lost his game, 6-4. . . . Y's Men's Club took another midget lacrosse win last eve, beating Kinsmen by a score of 8 to 4. . . . Hershey B'ars will go pro this winter but there will also be a Hershey Cubs' team in amachoor ranks. . . . Junior golf championships will be held in London on July 25th. . . . Omemee men softballers play Westclox at the Bowl tonight, and again here on Saturday p.m. . . . One regatta admiral at Gore's Landing said of a buddy, "He never drinks a drop"! and a canoeing commodore retorted, "You mean he never drops a drink!"

Y's Men Defeat Kinsmen 8 to 4

Y's Men's Club of the local Midget Tennis League last night took an 8-4 triumph over Kinsmen in an open squabble in the George St. lacrosse arena. B. Dundas, Willshaw and O'Connor looked best for the winners, with Bloom, Mattucci and Miller outstanding for the Kinsmen. Martin, Land and B. Dundas were in on goals in the first inning, while Mattucci notched one for Kinsmen in the second. O'Toole, Bloom and Mattucci figured in on neat counters durin gthe third heat, with Curtis also getting one and O'Connor rifling home a pair. In the fourth quarter, Martin, Land, O'Connor, B. Dundas and McMahon scored or assisted in a lively setto. Play was rugged in spots with a few penalties drawn by the rivals. The teams:

Y's Men's: Goal, Willshaw; defence, B. Dundas and McMahon; centre, D. Dundas; wings, Easton and Joiner; rover, Martin; subs, O'Connor, Land and Dunford.

Kinsmen: Goal, Miller; defence, Cournyea and Bloom; centre, Fallen; wings, Mattucci and O'Toole; rover, Menzies; subs, Curtis and Welch.

LACROSSE

Friday, July 22 — 9 p.m. D.S.T

GEORGE ST. LACROSSE BOX

MT. HAMILTON vs. PETERBORO

(Hamilton)

Adults 25c Children 10c

This includes admission to stands

Pro Catcher

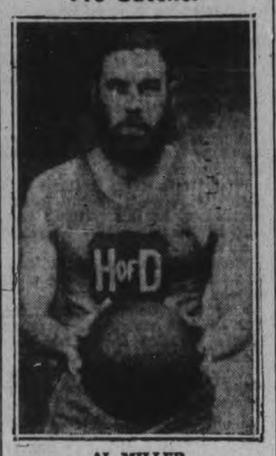

AL MILLER

former House of David player who will be seen in action here Saturday when the Buffalo semi-pro team has an exhibition ball game with the Petes.

SPORT SPICE

By EDDIE BRIETZ

NEW YORK, July 21 — (AP) — Maybe Tony Galento can't box but he certainly can be funny . . . Latest about the Pride of Orange, N.J., concerns his interior decorating depot . . . Tony couldn't figure out why the place didn't pay so he went into conference with the proprietor of a successful place in Newark . . . "Well, suppose I look at your books," said his friend . . . "What books," asked Tony . . . "Don't you keep books for your place," asked the other. "Listen, partner," replied the great man, "people come to my place to drink beer, not read."

Maybe it's the pitching that has made the Indians a pennant-bound outfit but this agent thinks it's the old hustle . . . Lyn Lary is making plays he never even tried for a year ago . . . Tuesday at the stadium he raced clear into centre field, batted Bill Dickey's looper with one hand and caught it with the other . . . Then, just to make it stick, he did it again later in the game.

Swell news from Montreal . . . Couple of weeks ago the fans up there were after Rabbit Maranville's scalp . . . now they're packing the park (10,000 of them last night) to cheer him and the Royals . . . The team has been unbeaten in nine games.

That situation at Chicago is finally ironed out . . . Wonder what will happen to Signor Tony Lazzeri, who is one of the really smart baseball men, now that Gabby Hartnett has taken over the job of managing the Cubs . . . Wouldn't it be fun if the Cubs started to click in the National right now . . . And with Mr. Dizzy Dean apparently ready for something besides oral manslaughter they might do just that . . . Dean made a poor manager out of Grimm and it wouldn't surprise if he made a great one out of old Chas. Leo Hartnett.

Cricket Notes

Whitaker's are scheduled to play Lindsay at Nicholl's Oval on Saturday, July 23.

The Peterborough Club will play Toc H in Toronto on the University of Toronto lawn. The following are asked to meet at the Paragon at 12 o'clock noon: F. Dyer, S. Lorne, Rev. J. F. Kelly, J. Chambers, A. Stewart, R. N. Stuart, J. Barry, F. Bell, A. B. Burrows, L. Gould, G. Caird. The above will please turn up at the Oval for practice tomorrow evening (Friday) and arrange final details. After this week practice will be on Thursday instead of Friday evenings, the Tuesday practice to continue as before.

Mink Goes Killing

KITCHENER, Ont., July 21 — (CP)—A single mink is keeping Kitchener's Parks attendants busy. The mink is the surviving partner of a murderous combine that accounted for 40 young ducks and four cygnets in recent weeks. His mate was shot a week ago, and there were no more raids on the park birds for a while, but now officials have new evidences of the mink's activities, and they can't find the culprit's den.

SEEK TO IMPROVE HOPS

Czechoslovakia shipped nearly 2,300 tons of hops to the United States in the last year and wants to send more, so has established a special Hops Research Institute to improve the quality of the malt liquor ingredient.

Bucs Increase National Lead Over Giantmen

NEW YORK, July 21 (C.P.). — Chicago Cubs' set of three brain trusters, which couldn't do a thing about hitting slumps and pitching failures, and which didn't particularly impress the rest of the National League, gave way to-day to a two-man board of strategy headed by the county fair guy, Gabby Hartnett.

The unveiling of the large figure of garrulous Gabby as head man of the Cubs, succeeding Cholly Grimm, overshadowed the rest of a busy baseball picture, which included the Yankees—Indians double-header for the American League lead in Col. Jake Ruppert's big ballyard, and the game-and-a-half grip the Pirates held in the senior circuit chase.

The Cubs, famous for years for changing hosses in midstream, did it again in loading Grimm's woes on the 220-pound frame of the big fighting Irishman. You can rest assured there'll be no changes in policy in the move, for in giving the heav-o to one fighter, Grimm, Phil Wrigley is leading off with another in Hartnett.

But in the background; somehow, you see the quiet figure by the other half of the board of strategy, "Talkless" Tony Lazzeri, and you wonder how he fits into the picture. There's the angle that Gabby is getting the chance because he deserved it, but think back to last October when Tony signed with the Cubs, and recall that tongues were wagging all over the place then about old Poosh 'Em Op's chances of climbing into the driver's seat.

75,000 See Game.

While Gabby and his new job took the play from the National League pennant race for the moment, it was somewhat less important to the junior circuit fans, and particularly those in the neighborhood of the Bronx, N.Y. Some 75,000 were all set to pack their way into the house that Ruth built there to take in the "crooshal" bargain bill between the Tribe and the Yanks.

Gehrig and company went into the pair of tilts boasting a half-game edge on the Tribe. Both clubs led with their aces, the Yanks relying on the southpaw slants of Lefty Gomez and the right-hand shots of Rufus the Red Ruffing, while Oscar Vitt called on Johnny Allen and Bobby Feller.

Bucs Increase Lead.

Meantime, Pittsburgh and St. Louis continued to be the chief battlegrounds in the National League race. The Pirates, by splitting a twin bill with the Phillies yesterday, increased their lead by a full game over the Giants, who took two beatings at the hands of the Cardinals' southpaw pitching.

The Phils featured a 10-run fifth inning to wallop the Bucs 11-0 in their first game, but Russ Bauer's turned in a five-hitter for a 4-1 Pirates' win in the nightcap.

Clyde Shoun stopped the Giants with four hits to give the Cards a 7-2 victory over the Giants in their opener. Lefty Bob Weiland fanned 10 and Johnny Mize hit three homers and the Cards clicked 7-2 in the afterpiece.

The Reds dropped back to fourth place, behind the Cubs, by losing a 4-3 decision to Boston Bees in a Cincinnati night game. Max West's ninth-inning homer turned the trick for the Bees.

Only one other game got by Old Man Weather. In that one, the Senators socked Detroit Tigers 7-2 behind Wes Ferrell's effective elbowing.

Prettying Liberty

NEW YORK, July 21—(AP)—The Statue of Liberty is getting prettied up—at a cost of $1,700,000. Workmen today were removing the seven huge spikes from her crown, part of a general reconditioning of the 51-year-old lady who has stood patiently at the entrance to New York Harbor since Oct. 28, 1886. The statue a gift from the people of France, cost $700,000.

His Girl Was Peeved

KITCHENER, Ont., July 21.—(CP).—A Kitchener man visited his sister in the hospital just before going to the theatre with his girl friend. His sister offered him a glass of orange juice, saying she did not want it. He drank it and fell asleep in the show. His embarrassed and angry girl friend won't believe his story that there was sleeping powder in the drink.

BOXING

IN

LAKEFIELD SKATING RINK

FRIDAY, JULY 22

8 P.M. STANDARD TIME

Sponsored by Lakefield Branch No. 77 Canadian Legion

MAIN BOUT

NICK ORLANDO vs. LEN MINICOLA

Former Quebec Title Holder Peterboro Flash Wonder

6 OTHER BOUTS

Admission—Ringside 50c; Rush 35c Ladies, any seat 25c

Special rates on busses leaving Empress Hotel, Peterborough at 8.00 to 8.40 D.S.T. Return fare 50c

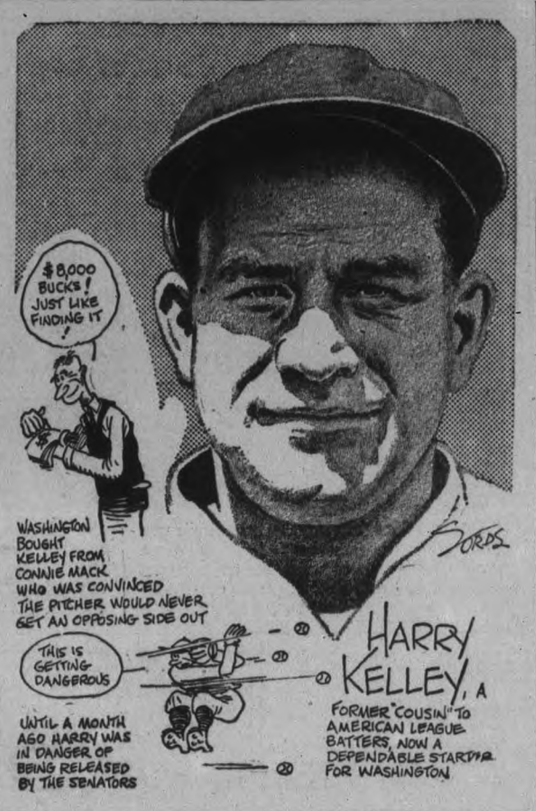

Havelock Rink In Top Place

CAMPBELLFORD, July 21.—Twenty-two rinks from this district took part in one of the largest bowling tournaments ever staged in Campbellford on Wednesday afternoon when teams from Madoc, Belleville, Hastings, Norwood, Peterborough, Brighton, Havelock, Warkworth, Cobourg, Stirling and Campbellford matched their skill playing three 14-end games.

Following is a list of the skips of the various rinks: H. Maybee, Brighton; S. L. Sackville, Peterborough; F. Harper, Belleville; James Dingman, Warkworth; E. Wall, Peterborough; A. M. Small, Warkworth; J. Sedgewick, Peterborough; S. A. Lowe, Marmora; H. Freeman, Peterborough; A. E. Hopper, Cobourg; R. Williams, Havelock; H. Tompkins, Stirling; L. B. Grover, Campbellford; F. Mallory, Stirling; J. Poulton, Campbellford; P. M. Locke, Campbellford; J. P. Archer, Campbellford; W. Wellman, Hastings; D. B. Sutcliffe, Norwood; Jas. Watson, Madoc; D. Greenson, Norwood.

The first prize for three wins went to the rink skipped by R. Williams of Havelock who got a total of forty-eight points, while forty-five points won the second prize for three wins, which went to the Belleville rink skipped by F. Harper. Third was H. Tompkins' rink from Stirling with 44 points, and the prize for two wins was awarded to Joseph Poulton of Campbellford with 48 points and for one win the rink skipped by A. M. Small of Warkworth was high with 40 points. The prizes consisted of woollen blankets, electric razors, water bottles, cigar stands, and men's apparel.

Lynch Fined $1,000 By British Board

LONDON, July 21 (AP).—The British Board of Boxing Control today ordered Benny Lynch to pay £200 ($1,000) and declared his British, European and world flyweight titles vacant because he failed to make the weight limit for his bout with Jackie Jurich of California on June 29.

Lynch was 6½ pounds over the flyweight limit for the bout, and the B.B.B.C. immediately took his world flyweight title away. The fight went on, however, with Lynch stopping Jurich, who weighed 110½ to his 118½, in the twelfth round.

Lawn Bowling

By HERB MARTIN

We have just received word that the open twilight tournament scheduled for next Monday, July 25 has been cancelled. So instead we will hold a mixed tournament, the draw from the board at 7.30. The men's tournament will start at 7.30 p.m. Friday.

Tournament Results

At Peterborough: 16 men's pairs in Twilight Doubles. First — Dr. Long and H. Taylor—thermos jug. Second — W. Moorehead and N. Killingbeck—pyrex pie plate. Third —J. T. Braund and L. Dyer—zipper kit bag.

At Port Hope: 18 rinks in mixed tournament, 5 from here—no luck.

At Campbellford: Peterborough —No 'soap'.

Canuck Cuppers Show Good Form

MONTREAL, July 21 (CP).—Canada's Davis Cup team Wednesday attended a three-hour class period at Mount Royal Tennis Club and, under the tutorship of Fred Perry and E. Henri LaFramboise, brushed up the technique they hope will carry them to victory against Japan July 28-30.

With Perry coaching on the court and Captain LaFramboise pointing out errors from the sidelines, pupils Bob Murray, Laird Watt, Ross Wilson and Doug. Cameron absorbed plenty of knowledge.

Murray and Cameron impressed a large gallery in singles matches against Perry.

Murray's main weakness, his service, appeared much improved. His delivery bothered him last week at the Maryland State tourney, when he committed sixteen double-faults to drop a 6-4, 6-4 verdict to Frank Kovacs, but today Bob had everything under control.

After playing with Cameron for nearly an hour, Perry teamed with Lewis Duff and battled through three sets against Wilson and Watt. Today the latter pair will engage Perry in singles matches, with possibly a doubles match to follow.

"WORKING late hours—and meeting patrons at close range as I do, my shaves have to be clean and long-lasting! Half-mown whiskers can't get by! That's why I always use Gillette Blades. They remove my tough beard smoothly and comfortably — invigorate my skin and keep it feeling and looking fresh all evening." Everyone can afford the kind of shaves that keep Host Maurice's face looking well-groomed day and night. Blue Gillette Blades are precision-made to fit the Gillette Razor; exactly, and give you stimulating *wake-up* shaves every time.

5 blades for 25c, 10 for 50c.

Blue Gillette Blades

FOR THE WORLD'S FINEST SHAVES

Spectators Brave Cold Drizzle On Gore's Landing Shores For Annual Water Sports

William Taylor Is Outstanding Star In Men's Events

A drizzling rain greeted the season's first regatta in this district, held on Wednesday afternoon at Gore's Landing on Rice Lake. With the skies clouding early in the afternoon, the regatta had scarcely got under way at three o'clock when heavy showers began to fall, lasting until well through the meet, held under auspices of St. George's Church.

It was a hardy crowd of several hundred people that witnessed the canoeing, boating, swimming, water skiing, and diving competitions. Many left the wharf at the outset of the rain and sought shelter beneath boathouses, under trees, in stores. But hundreds remained throughout the entire meet, huddled beneath the few canopies and roofs in the vicinity. A boys' band from Little Britain played during the proceedings.

Chief winner among women competitors was Mrs. Salleby from Hiawatha, member of a famed canoeing family. She won the ladies' singles, was joint winner with Doreen Deyell of Wallace Point, in the ladies' tandem race. Among the men William Taylor of Peterborough and Herb. Cardwell of Wallace Point were outstanding. Taylor won the men's singles in the canoe event, with Cardwell placing second, the two of them combined to take first honors in the men's doubles, Cardwell won the men's crab race, with Taylor finishing second, Taylor and Tatty Perrin won the mixed tandem race, with Cardwell and Doreen Deyell finishing second, and the same teams finished in the reverse order in the mixed gunwale race.

Competition throughout the entire meet was keen and the crowd was enthusiastic despite the downpour. A feature of the meet was an exhibition of water skiing by a double team of speedsters behind a powerful cruiser.

Results of the comeptition were as follows:

Ladies' single canoe—1 Mrs. Salleby, 2 Tatty Perrin.

Men's crab race—1 Herb. Cardwell, 2 William Talyor.

Ladies' tandem race—1 Mrs. Salleby and Doreen Deyell, 2 Grace Barnes and Thelma Reynolds.

Boys' skiff race—1 George Thorne, 2 Pete Baker.

Mixed tandem—1 William Taylor and Tatty Perrin, 2 Doreen Deyell and Herb. Cardwell.

Boys' swim—1 Kenneth Perrin, 2 John Brooks.

Mixed gunwale—1 Herb. Cardwell and Doreen Deyell, 2 William Taylor and Tatty Perrin.

Ladies' swim—1 Mary Radford, 2 Betty Radford.

Dinghy sailing—1 Allan Mahaffy, 2 Phillip Clegg.

Men's single canoe—1 William Taylor, 2 Herb. Cardwell.

Boys' tandem race—1 Victor and Kenneth Harris, 2 D. Wilson and Pete Baker.

Men's double canoe—1 W. Taylor and Herb. Cardwell, 2 D. Wilson and D. Mortimer.

Men's swim—1 Thomas Dunlop, 2 V. Boulger.

Girls' diving—1 Bernice Warwick, 2 Audrey Sephton.

Target diving—1 Thomas Dunlop, 2 V. Boulger.

Outboard motor race—1 Earl Christie, 2 Billie Greer.

Fancy diving, senior—1 Thomas Dunlop, 2 Grace Barnes.

Fancy diving, junior—1 Garth Dykes, 2 Dave Nichol.

Judges were: Wallace Pratt of Gore's Landing, and P. D. McGaw of Toronto.

Tennis Standing

Following are the standings in both groups of the Kawartha Tennis League up to July 6th, one round of games not being included:

North Group	Played.	Pts.
Lakefield	4	13
Kaw. Crees	4	13
Lindsay	4	12
Peterborough "B"	4	11
Kaw. Iroquois	4	11
South Group	**Played.**	**Pts.**
Peterborough "A"	3	10½
Port Hope	3	10
Quakers	3	8
Kaw. Hurons	3	7½

Sandy McThrift Says: – and the price tags won't be changed either.

AND THAT'S ONE REASON SO MANY WILL TAKE ADVANTAGE OF

McWILLIAMS & CO's.

JULY

DIVIDEND

SALE

Of Men's and Boys' Clothing & Furnishings

Beginning Friday, July 22nd to July 31, we are giving each customer DIVIDEND COUPONS, equal to

20%

OF YOUR CASH PURCHASES

These coupons will be honored as cash on any purchase at our store at any time up to Oct. 31, 1938.

NO RESTRICTIONS. BUY WHAT YOU LIKE, STANDARD PRICES WILL PREVAIL. POSITIVELY NO PRICE TICKETS ALTERED.

HERE'S HOW IT WORKS

If you buy a $2.50 shirt you receive a dividend coupon for 20% of $2.50, which would be 50 cents. This 50-cent coupon may be used as cash for the purchase of other goods.

Remember, you may cash in the coupons when you make your purchase if you wish.

McWILLIAMS

—& CO.—

391 GEORGE ST.

HARTNETT REPLACES CHARLEY GRIMM AS PILOT OF THE CUBS

Veteran Catcher In Immediate Charge Of Club

CHICAGO, July 21. — (AP) — Charles Leo (Gabby) Hartnett was named manager of the Chicago Cubs replacing Charlie Grimm, owner Phil K. Wrigley announced late yesterday. Hartnett will take charge of the club today.

Wrigley, who indicated last week that a change in the field leadership of the Cubs might be made, but "not until I can find a better man than Grimm," made the announcement at a meeting with sports writers.

"Well, we've changed managers," he said simply. "Starting with tomorrow, Hartnett will be in charge."

A change had been rumored on and off for two years, when the Cubs, on paper a championship club, staged late season blowups. Each time, however, Wrigley had adhered to his determination to stick to Grimm.

Wrigley announced that Grimm, manager since mid-season of 1932, when he replaced Rogers Hornsby, had been released outright. He will draw salary, however, on a contract which expires December 31. Wrigley said he had not yet made a new contract arrangement with Hartnett.

"The decision to change was not a sudden one," the Cub owner said. "I have been thinking about it for some time. In fact, I have thought about it so much that I have lost sleep, and have almost lost my appetite.

"Charlie Grimm has done a swell job, but I decided that a change would be best for the organization. Grimm gave us everything he had, but the club has not done as well as we felt it should.

Hartnett, who never has played with any major league club but the Cubs, joined the club in 1922. He became the No. 1 catcher in 1924, and since then the big Irishman, a horse for work, has made records.

Last season he caught 103 games to tie Ray Schalk of Chicago White Sox in catching 100 or more contests for twelve seasons, a major league record. Apparently getting better with age, he led National League catchers in fielding in 1934-35-36-37, and previously headed the circuit in 1925, 1928 and 1930.

Hartnett had a lifetime major league batting average of .300 at the end of last season. His best season at bat was 1937, a .354 percentage.

Grimm, a brilliant first baseman during his playing days, came to the Cubs in 1925 in a trade with Pittsburg. He played under Managers Joe McCarthy and Hornsby, and was hailed as a "Miracle Man" when, after he succeeded the latter in August of the 1932 campaign, the Cubs surged on to the National League title, but bowed to New York Yankees in the World Series, in four straight games.

The club failed to repeat in 1933 and was outfinished by St. Louis Cardinals in 1934, but bounded back in 1935 for Grimm's second pennant winner. Again, however, they were disappointed in their quest for the world championship, losing to Detroit Tigers, four victories to two.

Fights Last Night

(By the Associated Press.)

New York—Harry Balsamo, 163, New York, stopped Mario Caroselli, 166, Italy (2).

Yesterday's Stars

(By the Associated Press)

Clyde Shoun, Bob Weiland and Johnny Mize, Cardinals — Shoun pitched four-hitter to win doubleheader opener from Giants 7-2; Weiland allowed nine hits and fanned 10 and Mize hit three homers in 7-1 nightcap win.

Wes Ferrell, Senators—Trounced Tigers 7-2 with nine hits.

Al Hollingsworth Phillies, and Russ Bauers, Pirates — Former blanked Pirates 11-0 with six hits in double bill opener; Bauers pitched five-hitter for 4-1 nightcap decision.

Royals Down Bears In Duo

MONTREAL, July 21.—These are pleasant days for Rabbit Maranville. Just a couple of weeks ago the fans and newspapermen in Montreal were yelling for his head. Today they're cheering him and the team for the Royals have won eight and tied one in their last nine starts.

Maranville's merry men gave a crowd of 10,000 a treat last night by knocking off the Newark Bears twice, 6-4, 2-1, for one of their most impressive performances of the season.

The Bear's double defeat helped Buffalo Bisons. They downed Jersey City 8-3 and picked up a game and a half on the Bears.

The Royals got top flight hurling against the Bears. Bobby Porter chalked up his sixth victory in the nightcap although he allowed 11 hits. Thirteen Bears were left stranded on bases. Harvin Duke turned in a beautiful relief job in the opener, relieving Ed Chapman in the third and shutting out the Bears for the last four innings. The first game was seven innings.

Mount Hamilton To Play Petes

Mount Hamilton comes here Friday (tomorrow) evening for an O. L. A. senior "B" game with the Petes at nine o'clock in the George St. Lacrosse arena. It is a scheduled fixture and will give fans an opportunity of seeing another classy crew in action against the locals and another fine game, in all probability. It should attract a big crowd of city and district fans again as the lacrossers turn it on all the time and dish up heaps of lively action. The Petes, after losing to Owen Sound in Durham a few nights ago, will be battling to stay on top of their grouping, while Mount Hamilton are fighting now for a playoff berth as the schedule advances. The elements of a real scrap are in the making.

Co-Managers Frank Randle and George Scott are working hard on the Peterborough squad recently, making changes in players or positions from time to time in order to have the squad keep up its victory streak in the tough going. The Petes are playing grand lacrosse but, even so, have lost twice and been tied twice through the schedule to date—showing it is a tough grouping. All the Petes are expected to see action tomorrow night. The Petes pulled out a close win in Hamilton on July 12th, and hope to do a repeat Friday night here.

Buffalo Pros Here Saturday

Buffalo Fro-Joys play the Petes here this Saturday afternoon at 3 o'clock in an exhibition baseball game. The Buffalo squad is a semi-pro team, and permission was granted Peterborough by the O.B.A. for this contest. The locals will be at top strength and will battle hard in an effort to take their classy opponents, or to at least make it close. Such a game should draw a big crowd of fans, who want to see a good ball game and will be curious to knew how the Petes stack up against a semi-professional club. The semi-pros have four or five moneyed players and the rest are good amateurs around the Buffalo district. Starting pitchers are unknown as yet.

Smoky Joe Holtz, fireball flinger with the Fro-Joys, may be seen in action. He was formerly on the mound for the Buffalo Bisons in the International League. Rex McDonald is another hurler who saw pro service with Terre Haute of the Three-I League, Scranton-Elmira of the Eastern League, New Orleans of the S. A. League and last year with Indianapolis of the American Association. Kenny, the catcher, was with the Bisons for three years. The whole visiting lineup looks impressive on paper, and a real game of smart baseball may be expected.

More than one-third of the 304,789 who attended the Leipsiz Spring Fair in Germany were from foreign countries.

Baseball Record

Standings and Results

INTERNATIONL LEAGUE

	Won	Lost	Pct.
Newark	60	30	.667
Buffalo	60	30	.667
Rochester	49	41	.544
Syracuse	45	42	.517
Montreal	39	47	.453
Toronto	38	51	.427
Jersey City	38	51	.427
Baltimore	34	53	.391

Yesterday's Results

Toronto 6-5, Baltimore 2-1.
Montreal 6-2, Newark 4-1.
Buffalo 8, Jersey City 3.
Rochester 5, Syracuse 3.

Tuesday Night's Results.

Syracuse 11-3, Buffalo 3-6.
Toronto 7, Jersey City 4.
Montreal 3, Baltimore 2.

NATIONAL LEAGUE

	Won	Lost	Pct.
Pittsburg	49	29	.628
New York	50	33	.602
Cincinnati	44	36	.550
Chicago	45	36	.556
Brooklyn	37	43	.462
Boston	35	41	.461
St. Louis	33	45	.423
Philadelphia	23	53	.303

Yesterday's Results

Philadelphia 11-1, Pittsburg 0-4.
St. Louis 7-7, New York 2-1.
Boston 4, Cincinnati 3.

AMERICAN LEGAUE

	Won	Lost	Pct.
New York	49	28	.636
Cleveland	48	28	.632
Boston	46	31	.597
Washington	44	40	.524
Chicago	33	38	.465
Detroit	38	45	.458
Philadelphia	29	46	.387
St. Louis	23	54	.299

Yesterday's Results

Washington 7, Detroit 2.
Cleveland at New York (2)—Rain.
St. Louis at Philadelphia (2) — Rain.
Chicago at Boston (2)—Rain.

AMERICAN ASSOCIATION

Yesterday's Results

St. Paul x6-26, Louisville 5-8.
x—11 innings. z—Called end of fifth.
Kansas City 8, Columbus 2.
Indianapolis 11-2, Minneapolis 3-5.
Toledo at Milwaukee—Night game.

Tuesday Night Results.

Toledo 7-5, Milwaukee 0-4.
Kansas City 5-3, Columbus 2-0.
Minneapolis 5, Indianapolis 4.
Louisville 4, St. Paul 2.

FORTY-YEAR INTERVAL

SIMLA, India — (CP). — For the second time in a period of 40 years polo teams representing Chitral and Gilgit met here. Gilgit, victors in the first game in 1898, again were successful in the matches.

TEST INTEREST HIGH

LONDON—(CP).—All seats have been sold for the fourth England-Australia cricket test match at Leeds opening July 22, and only a few are available for the fifth and final game starting here August 20.

Westclox Girls Beat Electrics

Girls' softball standing:

Team	P	W	L
Westclox	3	3	0
C. G. E.	5	3	2
Keene	5	1	4

Westclox won another last night at the Bowl with a 15-11 nod over C.G.E. in a wide-open and loose contest before a big crowd. There were plenty of errors on both sides and some hard hitting shown. Marg Snowden, on the winners' mound, allowed 14 hits and one walk while fanning three. Marilyn McCarthy for C.G.E. fanned six but walked four and gave up six hits in four frames. A. Clarke relieved her and allowed 11 hits and three walks while striking out four. Their support was poor most of the way.

M. Hawthorn for Westclox hit a homer and two singles, while D. Merrett got a triple and two singles, and M. Ferguson a triple and single, and M. Allison a homer. For C.G.E., E. Craig belted out two triples and a single, M. McCarthy got a double and single, with P. Bigelow and I. McCrank two singles each. Nice fielding was shown by G. Mortimer, A. Sturgeon, G. Mann and M. McCarthy. Each side pulled off an infield double play. The teams:

Westclox: G. Mortimer, 1b; M. Ferguson, ss; M. Allison, 2b; M. Hawthorne, 3b; A. Sturgeon, cf; D. Merrett, lf; D. Botting, c; J. Corley, rf; M. Snowden, p.

C.G.E.—I. McCrank, ss; A. DeCarlo, c; G. Mann, lf; P. Bigelow, 3b; M. McCarthy, p,2b; A. Clarke, 2b, p; E. Craig, 1b; B. Lee, cf; E. Graham, cf; M. Batley, rf.

Score by innings:	R	H	E
Westclox ..... 130 500 060—15	15	8	
C. G. E. ..... 000 202 106—11	14	9	

Umpires, Batley and Bennett.

Campbellford Net Team Beats Tweed

CAMPBELLFORD, July 21.—The sixth scheduled game in the Quinte Tennis League game in the Quinte terday afternoon when the Campbellford Club took four of the six events from Tweed. Heavy showers delayed the games, which concluded at 7.30 o'clock. Results were as follows:

Men's singles—Ken Kingston of Campbellford defeated J. Courneya of Tweed, 6-0, 7-5. First men's doubles—Cliff Weston and Harry Free of Campbellford defeated M. Cotton and G. Wagar of Tweed, 6-1, 6-2. Second men's doubles—F. Tummon and S. Lafontaine of Tweed defeated Bob Linton and Paul O'Sullivan of Campbellford 6-3, 8-6. First mixed doubles—Wilbert Kingston and Eleanor Ferris of Campbellford defeated W. Arder and G. Gordon of Tweed, 6-4, 3-6, 6-2. Second mixed doubles—Don Meyers and Vera Weston of Campbellford defeated T. C. Moffat and B. Gordon of Tweed, 6-3, 6-3.

Ladies' doubles—Mrs. T. E. Moffat and Connie Morrison of Tweed defeated Jessie Weston and Grace Cairns of Campbellford 6-3, 7-5.

Bobby Feller Had An Easy Time In His Debut, Says Oscar Vitt

NEW YORK, July 21 (AP). — Oscar Vitt, who has been teaching Cleveland Indians how to tame the brewer's big horses at Yankee Stadium, won't make any pennant predictions right now, but he will admit that he, and baseball, are getting more whacky every year.

The Indians are in town for what was to have been a "crooshal" four-game series with the Yankees. Rain washed out yesterday's doubleheader and left the clubs a double bill today and a slight lessening of tension all around—that is for all except Mr. Vitt.

"This pennant thing has everyone up in the air. You know we have a pretty good ball club. We went to Washington for a series and what happens. Don't tell me. I know. We lost two out of three to the Senators and then played bad ball in Philadelphia."

In other years this would have washed the warpaint off the Indians but this year the Tribe is "staying in there" come good days or bad.

Vitt has little to say about Bob Feller, who has won himself 10 games so far but who has not yet lived up to the tremendous tub-thumping that accompanied his debut. The impression is that Oscar thinks the schoolboy wonder had it a little too easy when he first came up.

Leafians Take Double Win Over Orioles

TORONTO, July 21. (CP).—It took a long time to sink home, but it seems that the Maple Leafs have suddenly found that it is punch in the pinches that pays dividends.

They frittered away game after game in a costly study of that baseball angle, but last night they won their third straight game, their fifth in six starts and vaulted into a sixth-place tie by handing Baltimore Orioles a double setback, 6-2 and 5-1.

On the night, the home team outhit the visitors by a slim 21 to 19 margin, but the Burnsmen used their recently-gained knowledge to the best advantage. They packed exactly sixteen of their evening's hit collection into four scoring frames, and behind some effective hurling by John Berly in the opener, and Earl Caldwell, Joe Mulligan and Don Brennan in the nightcap, that proved enough.

A crowd of 3,500 enthusiastic home fans cheered every Leafian move in a hectic second game eighth-inning in which the Leafs pelted a trio of visiting moundsmen for five runs, born of seven hard drives, after Johnny Wittig had held them to four safe hits during the first seven frames.

The young Baltimore right-hander had been travelling along smoothly ever since the first inning when his mates staked him to a one-run lead at the expense of Earl Caldwell, who was forced to leave the game in the third inning when he ducked into a high curve ball while at bat in the third.

Although not seriously injured, the veteran side-armer was taken out, after two batters had been retired. Charley Sheerin came through with a double to right, the first hit off Witting, but Lanfranconi, who ran for Caldwell, was out at the plate on a fast relay.

Mayo Smith and Harsang packed singles into the fifth frame, but Clifton and Mulligan went down via the strikeout route. Heinie Manush led off the seventh with a single, but Whitting tightened after Smith had walked, to retire three straight batters.

Frankie Reiber started trouble in the eighth, when he looped a double to right, in a pinch-hitting role. Joe Sullivan, who ran for the little backstop, moved to third on Sheerin's sacrifice and scored when Joe Gantenbein laced a double down the right-field foul line.

When Burns and Manush followed with singles, sending Gantenbein home, Harry Matuzak took over mound duties. He was a poor relief selection, however, and departed in a hurry after Smith. Porter and Harshany clicked for successive one-baggers. Reninger came in then and extinguished the rally in short order. Joe Mulligan, who replaced Caldwell after the third inning, was credited with the victory, pitching five runless innings. He was tagged for four safeties, no two of which came in one innings. Don Brennan worked the final frame, and after getting the first two men, walked Crouse and Richardson, following Dwyer's single, to fill the bases. Gene Corbett, who had compiled six straight hits earlier in the evening failed in the emergency.

Major League Leaders

(By The Associated Press)

AMERICAN LEAGUE

Batting—Averill, Cleveland, .376.
Runs—Foxx, Boston, 73.
Runs batted in—Foxx, Boston, 97.
Hits—Lewis, Washington, 110.
Doubles—Cronin, Boston, 25.
Triples—Averill, Cleveland, 9.
Home runs—Greenberg, Detroit, 28.
Stolen bases—Werber, Philadelphia; Crosetti, New York, and Lary, Cleveland, 12 each.
Pitching—Allen, Cleveland, 12-1.

NATIONAL LEAGUE

Batting — Lombardi, Cincinnati, .366.
Runs—Ott, New York, 72.
Runs batted in—Ott, New York, 73.
Hits—McCormick, Cincinnati, 116.
Doubles—Martin, Philadelphia, 27.
Triples—Gutteridge, St. Louis, 9.
Home runs—Goodman, Cincinnati 24.
Stolen bases—Hack, Chicago, Koy, Brooklyn, and Scharein, Philadelphia, 10.
Pitching—Brown, Pittsburgh, 12-3.

Manchuria has banned the shipping of dog skins out of the country.

Oshawa Golfers Beat Peterborough

OSHAWA, July 21.—Oshawa Golf Club defeated Peterborough Golf Club by 21 points at an inter-club match here yesterday. The result was quite different from a week ago when the Oshawa club was defeated in the liftlock City. The affair was brought to a happy conclusion with dinner in the clubhouse.

Peterborough:		Oshawa:	
G. Monaghan	½	C. L. Cotton	2½
D. McIntyre	2	Dr. McKay	1
G. Munro	3	P. Canning	0
M. McKer'ar	3	F. Evans	0
D. Barmon	0	C. Higginb'm	3
R. Dobbin	3	C. McGibbon	0
S. Longhurst	1	F. Garfat	2
H. Crawford	0	R. Luke	3
Dr. M'C'lugh	0	G. T. Wright	3
N. Wooton	1½	Dr. O. Mills	1½
W. Lloyd	0	A. Barton	3
J. Marshall	0	A. C. Hall	3
L. Reed	½	R. McNab	2½
D. Falkner	0	E. Dixon	3
W. Donnelly	1	A. Hutcheson	2
C. Lacheur	0	L. Beaton	3
C. Cummer	3	A. Ross	0
E. R. Taylor	1	J. Copeland	2
Dr. Yelland	0	H. Conlin	3
W. Fa'w'ther	0	J. Roberts	3
Total	19½	Total	40½

Big Variety Dance
RYE'S PAVILION
Thursday, July 21
RUSS CREIGHTON
AND HIS CANADIAN MOUNTAINEERS
"Canada's Popular Variety Dance Band"
Latest in modern music and lots of old time dancing. The first appearance of this famous radio band in Peterborough.
ADMISSION 35c DANCING FREE
Dance starts at 8.30 Standard Time

AMATEUR NIGHT
TO-NIGHT
Summer Gardens
Dancing Every Tuesday
Thursday, Friday and Saturday
To Bob Lyon and His Serenade in Blue
REHEARSAL FOR AMATEURS THURSDAY EVENING, 6.30 P.M.

FRIDAY AND SATURDAY
2.30 - 7.00 - 9.00
FORBIDDEN VALLEY
A NEW UNIVERSAL PICTURE
with
NOAH BEERY, Jr. • FRANCES ROBINSON
ROBERT BARRAT • FRED KOHLER, Sr.
LONE RANGER
Show Every Performance
Last Times To-night
7.00 - 9.00
Outside of Paradise
Regent

TO-NIGHT ONLY—LAST SHOW AT 8.20
JOE E. BROWN —in— "FIT FOR A KING"
MICKEY ROONEY —in— "HOLD THAT KISS"
Friday & Saturday—Daily 2.30 - 7.00 & 9.00
IT'S EXCITING!
Smashing Romance . . . Pathos . . . Conflict . . . .
True Life Told in Gripping Drama!
TORN FROM A MILLION SOULS...M-G-M's Greatest Dramatic Romance!
Robert TAYLOR Margaret SULLAVAN Franchot TONE Robert YOUNG
THREE COMRADES
A FRANK BORZAGE PRODUCTION
Directed by FRANK BORZAGE
Produced by JOSEPH L. MANKIEWICZ
EXTRA! Captain & the Kids —in—'BLUE MONDAY'
CAPITOL

Round and Square DANCING
Lakefield Pavilion
Thursday, July 21
Red Moncrief and His Haymakers
Admission 25c
Standard Time

RADIO PROGRAMS

The programs listed are printed as issued by the stations and are subject to change.

Thursday

(Afternoon, EDT)

4.45 P.M.
Girl Alone (NBC) WBEN
Truth or Fiction, CBL
Of Books and Men, CFRB

5.00 P.M.
Rubbertown Revel, WABC
Four of Us, WHAM
Top hatters, WEAF

5.15 P.M.
Don Winslow of Navy, WJZ

5.30 P.M.
Singing Lady (NBC) WHAM
Your Family (NBC) WBEN
Eddie Goodyear (CBC) CBM
Let's Pretend (CBS) WGR

5.45 P.M.
Piano Duo, WHAM
Little Orphan Annie, WBEN
Jimmy Allen, CBL

(Evening, EDT)

6.00 Evening
Musical Interlude, CFRB

6.15 P.M.
Doris Rhodes, WABC
News Bulletins, CBL
Gabriel Heatter, WBEN

6.30 P.M.
Tea Time Tunes, CBL
Rhythm Revue, WABC
Sports Reviews, WBEN
Rhythm Revue, WJR

6.45 P.M.
Lowell Thomas (NBC) CBL

7.00 P.M.
Amos 'n' Andy (NBC) CBL
Easy Aces, WJZ
Ray Heatherton, songs, WGR

7.15 P.M.
Vocal Varieties (NBC) WBEN
Lost Persons (NBC) WJZ
Listen Club, CFRB
Screen Scoops, WABC

7.30 P.M.
Del Casino, CFRB
Let's Celebrate, KDKA
Summertime Revue, WEAF

7.45 P.M.
Matters Musical, CBL
Rhythm School, WJZ

8.00 P.M.
Stepping Ahead, WJZ
Rudy Vallee's Orch., WBEN
Men Against Death, CFRB

8.30 P.M.
Summer Theatre, CBL
Festival of Music, KDKA
Goldman Band, CFRB

9.00 P.M.
Bowes' Amateurs (CBS) CFRB
Toronto Promenade, WEAF
Pulitzer Prize Plays, WJZ

9.15 P.M.
Bob Crosby's Orch., WOR

9.30 P.M.
Baseball, CKCL

9.45 P.M.
Sports Shots, WGN

10.00 P.M.
Essays in Music (CBS) WABC
Kraft Music Hall (NBC), CBL
People I Have Known, WJZ

10.30 P.M.
Americans at Work, WABC

10.45 P.M.
Armchair Club, CFRB
News Bulletin (CBC) CBL

11.00 P.M.
Mal Hallett's Orch., WABC
Dance Orchestra, WEAF
Newscast (CBC) CBL

11.15 P.M.
Youth Intervenes (CBC) CBL
Shep Field's Orch., WGN

11.30 P.M.
Clinton's Orchestra, WJZ
Pendarvis' Orchestra, WABC
Himber's Orch. (NBC) WEAF

12 P.M.
Bob Grant's Orch., WJZ
Jack Spriggs' Orch., WEAF
Long's Orchestra, WABC

Friday

(Morning, EDT)

8.30 A.M.
Music Box, WGN

8.45 A.M.
Morning Devotions, CBL

9.00 A.M.
Breakfast Club (NBC) CBL
Australian Service, CFRB

9.15 A.M.
The Goldbergs, CFRB
Person to Person, WBEN

9.30 A.M.
Get Thin to Music, WOR
Landt Trio, WEAF

9.45 A.M.
Amanda Snow, WEAF
Jane Arden, WJZ

10.00 A.M.
Mrs. Wiggs (NBC) CBL
Pretty Kitty Kelly (CBS), WGR
Raymar, CFRB
Just Neighbors, WHAM

10.15 A.M.
Myrt and Marge (CBS) WJR
John's Other Wife (NBC), CBL
Asher and Little Jimmy, WJZ

10.30 A.M.
Josh Higgins (NBC) KDKA
Just Plain Bill (NBC) CBL
Oklahoma Outlaws, CFRB

10.45 A.M.
Woman in White (NBC), WBEN
Musical Variety, CBL

11.00 A.M.
Mary Marlin (NBC) WHAM
David Harum (NBC) WBEN
Piano Jingles, CFRB
Hollywood Adventures, CBL

11.15 A.M.
Vic and Sade, WJZ
Lorenzo Jones (CBS) WBEN
Richard Maxwell, songs, CFRB

11.30 A.M.
Big Sister (CBS) CFRB
Hello Peggy (NBC) WBEN
Man on State Street, WGN
Pepper Young (NBC) WHAM

11.45 A.M.
Road of Life (NBC) WBEN
Most of Life (NBC) WHAM

(Afternoon, EDT)

12.00 NOON
Vaughan de Leath, songs (NBC) WBEN
Tower Town Tempos, WABC
The Balladeer (NBC) CBL

12.15 P.M.
The O'Neills, WBEN
Irene Beasley, WABC
Alden Edkins, CBL

12.30 P.M.
Romance of Helen Trent, WJR
Dean and Austin, CBL
Travelogue, CFRB

12.45 P.M.
Our Gal Sunday, WJR

1.00 P.M.
Rhythms, CKCL
Happy Gang, CBL

1.15 P.M.
Betty and Escorts, WBEN
Vic and Sade, WGR
Between Book-ends, WOR

1.30 P.M.
Road of Life (CBS) WGR
Mother-in-Law WJZ
Radio Garden Club, WOR

1.45 P.M.
Gospel Singer (CBS) WJR
Jack and Loretta Clemens, WJZ

2.00 P.M.
Captivators, WABC
Marine Band, WJZ
Betty and Bob, WHAM

2.15 P.M.
Kitchen of the Air, CFRB
Grimm's Daughters, WHAM

2.30 P.M.
Valiant Lady, WBEN
Harrisburg Revue, CFRB

2.45 P.M.
Betty Crocker, WEAF

3.00 P.M.
Mary Marlin (NBC) WBEN
Buffalo Theatre, CFRB

3.15 P.M.
Dot and Pat, CBL
Our Quartette, WOR

3.30 P.M.
Pepper Young (NBC), WBEN
Continental Varieties, WJZ
Stoke's Orchestra, WOR

3.45 P.M.
Guiding Light (NBC), WBEN

4.00 P.M.
Back Stage Wife, WEAF
How to Be Charming, CFRB
Club aMtinee, CBL

4.15 P.M.
Backstage Wife, CFRB
Chicago Varieties, WGR

4.30 P.M.
The Hughes Reel, WBEN
Eton Boys, WOR
Julia Blake, WLW

Radio Log

CANADIAN CORPORATION

	M.	Kc.
CBL	551	840
CKCL	517	580
CBM		1050
CBO		880

COLUMBIA SYSTEM

WABC	349	860
CFRB	435	690
WJR	400	750
WGR	545	550

MUTUAL SYSTEM

WOR	422	710
WLW	428	700
WGN	416	720

NATIONAL (Blue Network)

WJZ	395	760
WHAM	261	1350

NATIONAL (Red Network)

WEAF	454	660
CRCT	357	(A)

Millbrook Mission Circle Holds Picnic

(Examiner Correspondence.)

MILLBROOK, July 21. — The July meeting of the Golden Links Mission Circle was held at the home of Mrs. Howard Brackenridge, Second Line, Cavan, on Tuesday at 4 p.m., the gathering taking the form of a picnic outing. The hostess, who was formerly of Millbrook and for some time the efficient president of the Circle, welcomed her guests and looked after their entertainment until the supper hour, the abundant meal being served on the verandah, and pictures being taken of the group before the afternoon was too far advanced.

Following the picnic tea, the meeting was called to order by the president, Miss Phyllis Kidd, community singing opening the program. Dorothy Sisco and Leitha Edworthy were appointed to write this month to Margaret Luxon, an absent member whose health is poorly, and the report of the treasurer, which was given from the chair in the absence of that officer, showed that $28.00 had been remitted to the Presbyterial officer in June. This is more than half the allocation of $50.00 for the entire year.

The president also reported that a letter had been received from a mother in Northern Ontario, where the bale sent in June had been shipped, expressing sincere appreciation of some of the layette articles which had been her portion of the contents. Work for the next bale will be begun in September, a layette being each year the Circle's obligation.

A reading, "Her Tenth Box," was given by Leitha Edworthy, and this was followed by the call to worship, "For the loveliness of the summertime we give Thee thanks."

Dorothy Sisco read the lesson, telling of Isaiah's vision of God in the temple, and his response to the call of service, after which the leader told the story, which emphasized God's hand in the beauty of nature, and the individual responsibility of each member in answering His appeal for a lifetime of consecration to His will and work.

After the prayer, Ethel Hatherly read the poem, "What Christ Said," and the meeting was dismissed with the blessing. The August gathering will be a union meeting with the Auxiliary and the Mission Band.

The Examiner BOARD BULLETIN

In a violent storm Wednesday hail destroyed the tobacco crop on more than 100 farms in Norfolk County, doing damage estimated at many thousands of dollars.

At Malone, N.Y., Oscar J. Richards, 31, of Montreal, who pleaded guilty to entering the United States illegally, was sentenced to two years in the penitentiary. It was his fourth conviction.

W. R. Reek, Ontario's Deputy Minister of Agriculture, states that due to a concerted campaign by the department, the quality of Ontario's potato crop this year will be substantially higher than in recent years.

Two men were arrested in Toronto Wednesday and charged with conducting a lottery after they had been found in possession of tickets on the Irish sweepstakes.

Safer Cycling.

A Safety Week for the education of bicycle riders to follow safer riding practises on the streets and highways will be proposed by Controller Fred Hamilton of Toronto.

Joseph Dimson of Toronto collapsed on the excursion steamer Cayuga and died while the boat was in the middle of Lake Ontario, en route from Niagara to Toronto.

Three persons were killed near Carlyle, Sask., when the automobile in which they were riding was struck by a Canadian Pacific Railway gas-electric train.

Convicted of operating pin-ball games as gambling devices, 18 restaurant proprietors in Montreal, including three women were fined $25 and court costs each.

Is Badly Burned

Jack Burns of Toronto was badly burned about the legs and lower part of his body when the truck he was driving caught fire after colliding with a car near Cardinal

It was announced Wednesday that the members of the C.C.F. will hold their fifth annual convention in Edmonton on July 26 to 29.

A search party has discovered that two Montreal boys, Francis and George Jones, 11 and 13 respectively, were drowned in Lake Maskinonge where they had been camping.

Found lying on the street in Toronto on Monday night, William Attwood has succumbed to his injuries. How he was injured is so far a mystery to the authorities.

Brantford Gets Plant.

The plant of Frost and Donald, glove manufacturers, Dundas, has been purchased by the Kitchener Overall and Shirt Company, and will be moved to Brantford.

According to Welfare Commissioner Laver, Toronto had to provide $118,489 for the care of indigent patients during the month of May.

The long distance record for attendance at the Canadian Corps Reunion will probably go to an Anzac machine gun officer, who lives at Christchurch, New Zealand.

In London a drive against slot machines brought 17 persons into police court and resulted in fines amounting almost to $1,000.

500 Battle Police In Strike

Police are shown here fighting a belligerent picket as 200 deputies routed 500 C.I.O. pickets with clubs and tear gas at the plant of the Chicago Hardware Foundry. The pickets fled from the riot scene shortly after the police unleased a barrage of tear gas. Scores were injured in the rioting but no fatalities were reported.

Worms In Nipissing

NORTH BAY, Ont., July 21 (C.P.). — Army worms threatened destruction of 75 per cent. of the crops in the Nipissing area, farmer said to-day as reports came in of newly infested areas throughout the Nipissing section.

A farmer south of Sturgeon Falls reported army worms had ruined two 10-acre fields and were working on a third. F. C. McRae, agricultural representative, said losses on the record crop could be kept to 25 per cent. by prompt efforts.

Millbrook W.M.S. Starts Three Quilts

(Examiner Correspondence.)

MILLBROOK, July 21. — The Senior W.M.S. of Grace Presbyterian Church had as their guests on Tuesday, at a quilting held in the church parlors, the members of the Junior Missionary Society — three crib quilts, in bow tie, Dutch girl, and block outline patterns, being set up for work.

Work on the quilts began at 1 p.m. and after two hours at this task, the president of the Senior Auxiliary, Mrs. S. E. Eakins, took the chair, expressing the pleasure of the older women in having the juniors as their guests on this annual occasion, which combined work and a happy social hour, and led to a better mutual interest and understanding.

The program was then given over to the juniors, their president, Miss Murial Ball, taking charge, with Mary Eakins at the piano, and Betty Smith reading the lesson from Psalm 23. Prayer was offered by the leader, Miss Agnes Johnston, and the president explained that through the year the girls had been studying missions in India; for the ensuing year the study will be Formosa, and Laureen Handley gave an interesting outline of this island.

The roll-call was answered with a number giving facts about mission stations and missionaries in Formosa, and Colleen Blair followed with a paper on "Sowing Seeds in Formosa." A solo, "Just Over There" by Ruth Thorndyke, was much enjoyed; and Mary Eakins gave a story covering "A Visit to Happy Mount Leprosy Colony."

Ada Peers gracefully thanked the ladies of the senior society for their help given freely throughout the year, and Miss Johnston, treasurer, that only $44.12 has so far been raised on their year's allocation, urging more effort in order that the objective might be fully reached.

Small tables were daintily laid for the tea hour which followed the benediction, the girls serving the guests, and an offering being received towards the society's funds.

The contents of the two bales were on display, and proved most interesting, that of the seniors being specially for a sixteen-year-old girl, and the juniors including a dainty layette with their supplies.

APSLEY

Mrs. B. Coons holds a very unique position in her family. She has three daughters and one son married and in two of her daughters families and in the son's family there is the fourth generation. This is rather an outstanding occurrence in a family.

The W. A. of the United church was held at Mrs. Buchanan's on Thursday evening. Although the attendance was small the business re the picnic was settled. The August meeting wil be held at Mrs. John Tucker's.

Mrs. N. H. Wilson and children, Teddy and Mary Jean, accompanied by Miss M. Whitmore, have gone on a motor trip to visit friends in Owen Sound for three weeks.

Mrs. W. Parkins and Miss Muriel of Lindsay, are holidaying in the village.

Among those who attended the Anglican picnic at Owen Brook were Rev. T. McMulkin, Mr. and Mrs. Peters, Mrs. Tanner, Miss Elsie, Mrs. Robertshaw, Mrs. George Kilborn and family, Mrs. Wellington Lean, Mrs. Harry Everets, Mr. and Mrs. Billie Everetts and family, Mr. and Mrs Alex McColl.

Messrs. Bertie Smith, Ken Tanner, Greig McMullen, Jim Scott, Austin Reid, Keith Brow, Lionel Brown, Rodney Kilborn, Rodger Tucker, Jack Tucker, have gone to the boys camp on Loon Lake for a two weeks' stay.

Mr. and Mrs. Roy Spence of Toronto, are at their cottage on Loon Lake.

Mr. and Mrs. Albert Wilson visited in the village on Sunday.

On Thursday a number of the W. I. members met at the home of Mrs. W. Lean to quilt a quilt. The quilt was set up on the lawn but when the rain came down it was moved to a vacant house to be completed. Pot luck dinner was served on the screened verandah.

Mrs. Taylor of Peterborough, spent Sunday with Mrs. Chas. Smith at Jack's Lake.

MORE ABOUT—

Report Heiress

(Continued from Page 1)

senior solicitor to the Attorney-General, and chief liaison link between the Treasury and police ends of the present investigation. Mr. Common would not discuss the talk at all, and his two visitors shied from newspapermen as if the latter were plague-ridden. It is rumored, however, that their visit may primarily have concerned the preparation of certain affidavits which are alleged to have been obtained since Mrs. Sidley died, from one-time members of the Bull household staff.

Another matter said to have been under discussion is the anonymous letters with which the Government has reportedly been flooded since the case developed. These letters, while mostly, it is believed, the work of cranks, are said to be so deadly in their implications, with some so threatening in tone, that police, of necessity, must endeavor to run them down.

Developed Over Period, Belief.

While acute degeneration of the brain resulted in a matter of days, medical authorities now examining the brain of Mrs. Sidley, feel sure the main cause for this condition had been developing over a much longer period of time.

The autopsy, which has been conducted by Dr. W. L. Robinson, Professor of Pathology; Dr. G. W. Lougheed, and Dr. E. A. Linell, Professor of Neuropathology, at the University of Toronto, has shown an almost complete atrophy of the brain.

William Sidley Jr., son and only child of the late Mrs. Sidley, and Mrs. Sidley's two brothers, William Horlick and Alex. J. Horlick, have been asked to attend the inquest to be held on July 26. As they are residents of the United States, they cannot be served with subpoenas, but invitations have been issued.

Insurgents Renew Shelling of Madrid

HENDAYE, France, July 21. — (AP)—Insurgents unleashed a general offensive in eastern, central and southern Spain today against government lines weakened by General Franco's steady drive toward Valencia.

The scream of shells over long-besieged Madrid signalled the renewal of large-scale warfare in all sections of Spain.

Government reports said Insurgents batteries poured 500 shells on the capital's battered buildings in a few hours.

Government General Jose Miaja's veteran troops, drawn from central and southern fronts, were concentrated in eastern Spain for the defence of Valencia, where they were being beaten back slowly along the Teruel-Mediterranean highway by mechanized Italian units in desperate battles which took heavy tolls. Insurgent dispatches reported gains up to six miles in the first day's fighting along the Tagus River south of Madrid and in Estremadura Province in southwestern Spain.

Military observers were astonished by the extraordinary array of planes, tanks and heavy artillery Franco was able to dispatch to those two fronts while apparently devoting his full powers to the Valencia campaign.

MORE ABOUT—

Urge Marriage

(Continued from Page 1)

twice divorced and whose husbands are still living.

"Considering that this eminent ecclesiastical authority fully understood that marriage, even for Protestants, is clothed in a sacred character and cannot be assimilated into a commercial transaction whose characteristics are totally different. . . .

"Considering that the solution to this intricate problem would not be obtained if the legislators were to confide the celebration of marriage to a commissioner or to a purely laic institution, because Christian marriage, performed under appropriate circumstances, is still the best warwanty of safety and social peace for married people."

His Lordship reserved the plaintiff all legal recourse before the courts against the two bondsmen, "who made false and lying declarations as to the civil status of the defendant before the commissioner who issued the licence, and condemns the defendant to the costs."

Too Many Fish

FORT ERIE, Ont., July 21 (CP). —Canadian immigration officers at the Peace Bridge here are still gasping a bit as they relate the latest complaint by a returning United States tourist. Several Buffalo, N. Y., anglers were returning from a fishing trip at Port Maitland near here. They complained to immigration officers: "Too many fish in Lake Erie where we were. We fished for an hour and caught all we wanted. I'd sooner see them less plentiful. It is more fun."

Warships Rush Troops To Stalled Japanese

SHANGHAI, July 21 — (AP) — Japanese warships began today the transport of heavy reinforcements into the upper Yangtse battle area, where the Japanese army is stalled in its drive toward Hankow.

From their precarious positions along the south bank of the Yangtse, the Japanese today tried another bombing attack in the Kiukiang sector, 135 miles down river from Hankow.

Chinese accounts said more than 300 bombs were dropped in the vicinity of Kiukiang, and that 30 persons were killed and a number injured at Siaokiapo, which was wrecked.

The troop concentrations apparently were in preparation for a push into Lake Poyang, to which the Yangtse is linked south of Kiukiang.

Mzkatu, a native woman, has died near Oudtshoorn, South Africa, aged 120.

TENTS AND AWNINGS

We offer Square Wall Tents 9½ x 12 x 3 10-oz. Roof, lighter walls and ends, complete with Poles and Pegs, for **20.50**

These Tents are Real Value.

For AWNING, Telephone 1800—and our man will call and measure — showing our new "PASADENA" Awning Stripes.

J. J. TURNER & SONS, Ltd.

STOP HERE

WHEN YOU COME TO TORONTO—WHETHER FOR A BUSINESS TRIP, A SHOPPING TOUR OR A HOLIDAY WEEK END.

Convenient to downtown theatre and shopping district. Moderate rates for single and double rooms or suites. All rooms with private bath.

WESTMINSTER fireproof HOTEL

240 JARVIS STREET - - TORONTO

SUPERIOR STORES

EFFECTIVE THURSDAY, FRIDAY, SATURDAY, JULY 21, 22, 23

TOMATO CATSUP—12 oz. 2 bots. 19c

Quaker PUFFED WHEAT 2 pkgs. 17c

Aylmer READY DINNERS Lamb or Irish Stew 2 tins 25c

MILD NEW CHEESE - - lb. 23c

LUNCH BASKET SUGGESTIONS—

PAPER PLATES, 8" doz. 9c

15 Sheets WAX PAPER ROLLS 3 rolls 10c

Tri-Colour SERVIETTES, 45's pkg. 14c

Royal York—25 oz. LOAF CHEESE lb. 29c

Royal York PEANUT BUTTER, spoon deep jar 24c

Royal York STUFFED OLIVES, 4 oz. jar 15c

Hillcrest SweetMixed PICKLES, 7 oz. jar 10c

Miracle Whip SALAD DRESSING, 8½ oz. jar 21c

Mrs. Burgess' CHICKEN PLATE, ¼'s 15c

Clark's Assorted Flavours POTTED MEATS 2 tins 19c

BISCUIT SPECIAL Holland Creams 2 lbs. 27c

PRESERVING SUPPLIES—

ZINC RINGS doz. 25c

RUBBER RINGS, 12 cut pkg. 6c

FRUIT JARS—

Medium, doz. 1.19

Small, doz. 1.05

IVORY GLOSS LAUNDRY STARCH—

New package giving complete instructions for proper starching of all wearables. Lb. package 12c

Aylmer—12½ oz. GRAPE JUICE 2 tins 23c

2-1 Liquid WHITE SHOE CLEANER, btl. 14c

COMFORT SOAP 4 bars 17c

Lipton's Black CRIMSON LABEL TEA ½ lb. 32c

Whiz No. 9 HAND SPRAYERS, ea. 25c

Gillett's PURE FLAKED LYE tin 12c

Murphy's CHLORIDE OF LIME pkg. 10c

Royal York BAKING POWDER, 16 oz. tin 21c

WHIZ INSECT KILLER 8-oz. bottle 29c 16-oz. bottle 49c

LEAN PEAMEAL Cottage Rolls - lb. 25c

Prime Beef BONELESS lb. 25c

SKINLESS Maple Leaf Weiners lb. 25c

LOIN Veal Chops, trimmed lb. 25c

Westinghouse MAZDA LAMPS 25 - 40 - 60 Watts Each 20c

LOCAL SUPERIOR STORES AT

591 LOCK ST. Phone 2747 — 235 McDONNEL Phone 807 — Monaghan Road Phone 932W — 558 ROGERS ST. Phone 3726

Phone Your Order. — 2 PARK ST. N. Phone 1400 — 656 REID ST. Phone 3982 — BRIDGENORTH 577-R-2 — We Deliver Free

HALL'S

July CLEARANCE Sale

FRIDAY AND SATURDAY . . . two days of extra savings, extra value-giving on items you want right now for the home, cottage and family. Don't fail to visit HALL'S on these Two Days for your share of the items listed in this advertisement, and for special clearing groups of merchandise NOT ADVERTISED.

Feather Filled BED PILLOWS Extra Special PAIR 1.19

Well filled pillows covered with plain white, featherproof ticking. 17 x 28 inch size. Ideal for cottages, single beds, etc.

Regular 1.69 Porch Chairs Reduced to Clear SPECIAL 1.49

A very comfortable chair, natural finished varnish frame and arms, and comfortable box seat and back reinforced. Folds up compactly.

Comfortable Folding DECK CHAIRS With Arms Regular 1.25 Value 1.00

Opportune savings on a well made chair for the porch or lawn. Brightly colored awning seat, natural finished hardwood frame and arms. SPECIAL!

Regular 3.75 2 Pc. Linen SUITS SPECIAL FEATURE VALUE 2.79

Trimly tailored suits of splendid quality Irish linen in natural shade. Action back style jacket with patch pockets . . . skirt with front and back pleats. Sizes 14 to 20. LIMITED QUANTITY, SHOP EARLY!

Reg. 1.98 Summer FELT HATS White and Pastel Colorings 1.69

A timely offering of summer weight felt hats in the most popular of shapes and pastel shades, as well as chalk white. Brimmed, sporty and dressier types all with grosgrain ribbon or ornament trims. Share the savings Friday and Saturday.

Clearing Regular 1.00 Voile Pyjamas

Misses Sizes 14 to 20 EXTRA SPECIAL 83c

Cool, sleeping comfort on the hottest nights . . . easily tubbed printed voile pyjamas. Two-piece style in floral and dotted print voiles. White, blue, pink or yellow backgrounds. Shop early for holiday and home wear.

Summer Gloves—½ Price

Save from 29c to 49c on every pair of these summer gloves you buy! Cool, open weave mesh, fine summer weight begalines and fabrics. Various tailored and fancy cuff styles. Mostly pastel and darker colorings, a few white. Sizes 6 to 8.

Large, Cotton TEA TOWELS 2 for 25c

Save on a goodly supply of these practical, good wearing towels for the cottage or camp. Size 21 x 34 inches. Choice of red, blue or orange checks in fast colors. EXTRA SPECIAL VALUE!

52 x 52 Damask TABLECLOTHS In a July Clearance Lot at 44c

Cloths worth 59c at this marked reduction for Friday selling. Diced, damask pattern with wide bar border in blue or green. Hemmed ready for use. A sturdy cloth for kitchen and camp use.

Clearing Reg. 19c Socks

Women's and kiddies' short anklets with the comfortable, neat 'Lastex' cuff. Mostly plain pastel shades of blue, pink, maize, green, white and red. Women's sizes 8½ to 10½ . . . kiddies', 5 to 8½. EXTRA SPECIAL 15c

Reg. 59c to 98c Summer DRESS FABRICS

Spun Crepes—Poplins—Crepe de Chines and Voiles

Savings up to Half and More on these quality materials. The spun crepes, poplins and crepe-de-chines are mostly in plain shades and white . . . while the voiles come in allover, large, chiffon-like floral patterns in gay, bright colorings. Don't miss these sensational offerings at Friday's SPECIAL MARKED-DOWN PRICE. Yard 33c

Reg. 98c Quality Floral DRESS CREPES WHITE GROUNDS WITH SUMMERY PASTEL AND BRIGHT COLORED PATTERNS. YARD 47c

The balance of a special purchase offered at a ridiculously low price. Dull finished, krinkled crepes . . . colorful printed patterns on chalk white grounds. About 38 inches wide. Share the savings at the SALE PRICE!

Irish Linen TOWELLING

A firm, closely woven quality that ordinarily sells at 25c yard! 16 inches wide with choice of fast colored borders . . . green, red or blue. Buy in quantity for tea and roller towels. SPECIAL VALUE, yard 19c

A TREMENDOUS SALE for Everyone!

72x84" FLANNELETTE BLANKETS—Pair

Real savings on durable blankets for the camp cottage or home. Slight irregularities are responsible for the low price on these single whipped, white or grey blankets with colored borders. Note the large size, and the price is only, PAIR 1.99

GREY WOOL CAMP BLANKETS — Each

More savings for the camp, the cottage or for hunters use in the Fall. A good weight, clean, all wool blanket. Size 64 x 84, finished with blue border. A dandy blanket that will give excellent service. Each 2.98

Knitting Wools Regular 25c 15c 1 Oz. Balls

Clearing two particular types, one a crochet-knitting wool, the other a string type. Incomplete and off color ranges. A limited quantity of each, but sufficient in most cases for sweaters, scarfs, kiddies' outfits, etc. SHOP EARLY FOR CHOICE!

PHONE 1780 **RICHARD HALL Limited** FREE DELIVERY IN CITY

Snow On Pikes Peak

COLORADO SPRINGS, Colo.—Snow and nail ranging up to 10 inches in depth blanketed the upper slopes of Pikes Peak today as a reminder of the worst summer storm in years to whip the 14,110-foot high granite mountain. At one time more than 150 automobiles, many of the occupants in summer clothes, were marooned between Glen Cove, at the 11,000-foot level, and the summit.

The Peterborough Examiner

PETERBOROUGH, ONTARIO, CANADA, THURSDAY, JULY 21, 1938

Caught With The Goods

TORONTO.—Police held three Toronto youths today on charges of theft while they sorted over $600 worth of loot. Much of the goods, consisting of jewelery, doctor's instruments and razors, was found hidden in a bookcase. One boy was a juvenile, 15; the others were Allan Brown, 17, and Ivan Jackson, 16.

Impressive Ceremonies Mark The Restoration At Rheims

RHEIMS, France, July 21.—Sixteen years of work has just been completed on the great Rheims cathedral and the magnificent edifice formally reopened with impressive ceremonies after the long and arduous task of restoration.

At the close of the world war it seemed impossible that this architectural gem and historic landmark could ever be restored to its former splendor. For four years it had been under almost constant shell-fire. Great gaps had been torn in its sculptured lacework exterior, scores of the 2,300 statues had been wholly or partially destroyed, and the interior was a mass of debris and ruins.

It was in September of 1914 that the cathedral was first bombarded, causing a fire which took a terrific toll of damage. But even worse was yet to come. Month after month the cathedral was the target of German guns. Nearly 300 direct hits were scored.

As early as the fall of 1914 all the removable treasures of Rheims were taken away to places of safety, sandbag barricades were erected to afford as much protection as possible, and many of the delicately wrought statues stored. But such precautions could not save the structure from the constant hammering of big guns or prevent it from being gutted by fires which frequently followed the explosions.

Cost Of Restoration Enormous

Much of the roof was carried away, tons of masonry dumped into the interior, great holes torn in the floor, columns and buttresses shattered. Despite protests of the French, the Germans maintained that the 260-foot towers of the cathedral were being used as observation posts and made this their justification for a ceaseless and deliberate bombardment.

Such was the state of this classic of Gothic architecture in 1918. Few believed that it would be possible to restore this monument to the skill and religious devotion of the legion of workmen who had built it. The first church on the site had been built in 401 A.D.; a second and larger, built in 822, was destroyed by fire, and the third, the one which is now restored to much of its original splendor, was started in 1212.

Hundreds of thousands of dollars have been spent in the work of restoration, vitually completed last October but only recently commemorated by a formal opening. One of the principal contributors was John D. Rockfeller, Jr., and philantropists from many other countries helped swell the fund.

It was a staggering task. Not only did the fundamental structure and supports of the huge edifice have to be strengthened and restored, but much of the ornament and decoration had to be pieced together from fragments. Photographs and drawings which recorded the details of design were closely followed in salvaging the interior.

Today the cathedral once more rears its lacy spires and proud facade in imposing fashion. The scars are still there, many of the statues and gargoyles still bear marks of the terrific destruction wrought, but Rheims has been saved for future generations and another chapter added to its long and glorious history.

Drover Admits $550 Lost In Card Game

TORONTO, July 21.—The cattle drover who told police he had been held up by three men and robbed of $550 in the Union Stockyards Monday is now reported to have admitted losing the money to the men in a "three-card monte" game.

This new aspect of the "holdup" was made known shortly after it was learned one of the three cardplayers had been arrested on a charge of robbery. The suspect's name was not divulged, pending the arrest of his accomplices.

The three-card-monte game is stated to be a variation of the well-known fairground pastime in which they players bet they can name under which walnut shell rests the pea. The modified game is played with three cards, two black, one red, the object being to declare where the red is after the operator shuffles them.

The victim, William Penman, was employed by Ben Kerrin, Clifford, Ont., farmer. He first told detectives he was accosted by three armed men who ordered him to hand over his money.

While there was considerable difference in the original story and the recent explanation, the police still said the drover was robbed of his money.

Seventeen public works projects are to be started in the Philippines.

ICE CREAM

18c brick 2 for 35c

Big Double Header Cones ... 5c
Twinkle or Gobb Cones ... 5c
Big Pies ... 5c

DUTTON'S NUT SHOP

406½ GEORGE ST.

A new and different flavor brick every week.

Spinal Cord Disease

TORONTO, July 21—(CP).—Immediate cause of the death of Mrs. Mabelle Horlick Sidley was given today as an acute condition of the spinal cord which probably developed a short time before her death July 6 at the home here of W. Perkins Bull.

Dr. W. L. Robinson, University of Toronto Pathologist in charge of the autopsy requested by William Sidley, son of the Malted Milk Heiress, said blood tests and chemical analyses were generally negative.

River Is Dragged For Body Of Missing Man

The Otonabee River is being dragged today in a search for Philip Brown, 50, member of the inspection staff of the Canadian General Electric Company, who disappeared from his boarding-house, 103 Auburn street during the night, clad only in pyjamas and is believed to have been drowned.

Brown, who has been a resident of Peterborough for eighteen years and has long been in the employ of the C.G.E. retired Wednesday night apparently in good spirits after working as usual yesterday. He was sleeping with Harry Lang, with whom he boarded and the latter awakened at 4 o'clock this morning to find Brown gone. An investigation showed that the back door of the house was unlatched and that none of the man's street attire was missing.

The police were notified and Sergeant Wigg searched the neighborhood without finding any trace of the missing man. This morning Fire Chief George Gimblett and Inspector J. F. Reid made a preliminary search along the bank of the river and later two boats were pressed into service and dragging operations began.

The house is only some 30 feet away from the river and the investigators found some footprints near the bank that led them to believe that Brown had been drowned.

The only relative the missing man had in Canada is a sister who is living in Vancouver.

It is stated that last month Brown was nearly drowned in the Lachine canal near Montreal when he was rescued just in the nick of time.

LAKEFIELD

Visiting Pastor Guest Of Honor

(Examiner Correspondence.)

LAKEFIELD, July 1.—A banquet in honor of Rev. Dr. F. E. England, noted minister of the Presbyterian church in England and lecturer in the University of London, was held on Tuesday evening, at the Park Hotel Burleigh Falls by members of the Ministerial Association of Peterborough, prior to Dr. England's address in St. Andrew's United church, Peterborough, when he spoke on "The State of Religion in England." Dr. England is accompanied by his wife.

This prominent English clergyman and his wife were conducted by members of the ministerial association during the afternoon, on a trip over the Oregon Trail, one of the country's natural beauty spots. After this picturesque drive, the party gathered at Park Hotel, Burleigh Falls, where pictues of the gathering were taken after which the party split up, the ladies spending a delightful time making a tour of inspection of the ground at beautiful Park Hotel, while the men in the party chatted with Dr. England, discussing with him conditions in England.

At 5.30 p.m. the party sat down to a delicious banquet served in the Blue Room at Park Hotel. Mrs. Dr. Barr, of Peterborough delivered an address of welcome on behalf of the ladies and Rev. J. H. Sutcliffe of Peterborough offered welcome on the gentlemen's behalf. Adjutant Warrander of the Salvation Army spoke briefly. Rev. E. W. Young of Peterborough was master of ceremonies.

Among those present were: Rev. E. W. Young and Mrs. Young, Peterborough; Dr. Percy M. Young, Arthur and Alec Young; Rev. and Mrs. W. B. Walker, Lakefield; Rev. and Mrs. V. E. R. Zufelt; Mrs. A. T. Barr; Frances Dawson! Adj. and Mrs. Warrander; M. Grace Tucker; H. Wilkinson; Miss Elizabeh Walker; Mr. and Mrs. Samuel Clark, Pluto, Pa.; Rev. and Mrs. J. H. Sutcliffe, Peterborough; Canon and Mrs. J. Douglas Paterson, All Saints', Peterborough; and Rev. Dr. and Mrs. F. E. England of Bexhill-on-Sea, England.

45 Jail Guards Held

MEXICO CITY, July 21.—(AP).—Forty-five guards were jailed on suspicion of complicity to-day after Enrico Sampietro, a former Italian naval officer awaiting trial on a charge of counterfeiting United States $20 bills, escaped from his cell.

A JAPANESE CUSTOM

Before taking office, General Kazushige Ugaki, Japans new Foreign Minister, visited his wife's grave in Tama Cemetery to "report" his assumption of the Cabinet portfolio.

Roy Hudson Is Acquitted Reckless Driving

Roy Hudson, student, was acquitted in Traffic Court on Wednesday afternoon before Magistrate E. A. Gee of reckless driving, the charge originating out of an intersection accident in which cars driven by Hudson and by Thomas H. Brooks were involved. The crash took place on June 30 at the corner of George and Dalhousie Streets.

Hudson was defended by T. J. Carley, K.C., while Brooks, against whom a similar charge was laid, was represented by W. B. Gordon. The Brooks case was adjourned.

Brooks was the first witness in the case against Hudson, and testified that he had been driving north on George Street and went to turn left to park near the corner of Dalhousie Street. As he was about to make his turn he said he saw Hudson's car 225 feet north and coming in his direction. He had just made the turn when Hudson's car struck the front of his machine. He estimated the speed of Hudson's car at 45 miles an hour. He had thought that he had ample time to make the turn safely.

Oliver Taylor told of seeing skidmarks from where Hudson's car was after the accident and running 40 feet northward.

Ruth B. Chambers, stenographer at Ackerman's, said that she heard Hudson's brakes applied as his car was directly opposite the entrance to Ackerman's. She placed the point of impact as south and west of the centre of the intersection. Her estimate of the speed of Hudson's car was 30 to 35 miles an hour.

For the defence, Jack Hodson, truck driver for the C.P.R., told of driving down George Street behind Hudson's car. He was travelling at 15 or 20 miles an hour, and the Hudson car did not gain on him. As he drew near to the Dalhousie Street intersection he saw Brooks' car, but thought the driver was going to stop to allow the two southbound vehicles to pass. Instead, he turned and was struck by Hudson's car.

Mr. McElderry questioned accused about another accident he had, and the question was allowed despite a protest from Mr. Carley. Witness said that accident had taken place a year before.

Magistrate Gee, declaring that the balance of the evidence was in favor of the accused, dismissed the case.

A reckless driving case against Michael J. Murray, Jr., was adjourned until next month.

Traffic Cases.

A large number of traffic cases was disposed of on pleas of guilty. It cost Don. Vincent, Brighton, and J. Kitney of Otonabee $5.00 each, and costs, for failing to stop on entering a highway. William Moull, city, paid $2.00, and 75 cents costs, for riding a bicycle that had no reflector, and J. E. Gallagher, Warsaw, was assessed $5.00, and costs, for failure to obey a stop sign. M. Sine, who failed to produce a driver's licence, was fined $5.00, and costs, and Charles A. Bruce, of the R.C.F.A., Rockcliffe, paid $10.00, and $3.60 costs, when he pleaded guilty to reckless driving.

A Burst of Speed.

H. Bruan of Oshawa drove over a railway crossing faster than 20 miles an hour, and that burst of speed accomplished in view of Traffic Officer McClure cost him $5.00, and costs. For permitting his car to be driven by a person without a licence, Lawrence Heath was fined $10.00, and costs.

Robert Leel and Earl Bannon had no windshield wipers, and the omission cost them $2.00, and costs, while Andrew Rightly paid five times that sum for having no licence. Lloyd Calvert failed to produce a licence, and was fined $1.00, and $5.85 costs. For speeding, Walter Brett, Madoc, contributed $5.00, and costs.

New Health Program Pressed On Congress

WASHINGTON, July 21.—(AP)—Miss Josephine Roche, chairman of President Roosevelt's committee on medical care, said today the 1939 United States congress would be asked to authorize a broad national health program.

She decined to discuss its scope, but indicated it would be patterned after the $850,000,000-a-year plan submitted to the Natoinal Health Conference earlier this week.

The big question was the probable attitude of the American Medical Association toward such legislation. Officials of the Society criticized the committee's program as not answering the problem of obtaining adequate medical care for all.

It was apparent, however, that the legislation would have the backing of a sizable group of doctors. The Committee of Physicians, composed of rebel leaders in the association, individually endorsed the proposals of the president's committee for federal subsidization of medical care, the building of hospitals with government funds, and efforts to control major diseases.

The $850,000,000 program was not put to a vote in the conference, which closed yesterday, but delegates representing labor and farm organizations expressed individual approval.

FINE TRAINING RECORD

A mechanical engineering institute in Moscow, Russia, claims that all its students are engaged before they graduate, some preparing their theses at the plants employing them.

Regatta Time Again

Spectators braved a cold drizzle of rain at Gore's Landing on Wednesday afternoon to witness the season's first regatta in this district. Several hundred people remained huddled under canvas at the wharf's edge and outstayed the rain. At BOTTOM, is the men's crab race, won by Herb Cardwell of Wallace's Point and William Taylor of Peterborough, top competitors at the meet. An exhibition of water skiing was given by Taylor and thrilled the crowd. He is seen at TOP shooting at high speed past the grandstand. (Examiner Staff Photos.)

Duncan Walker Dies Suddenly In 75th Year

A highly respected citizen of Peterborough and one of the province's most widely known educationalists, Duncan Walker, died at his home at 597 Weller street this morning. He was 74 years of age, and had been ill for less than a week.

The first principal of the Peterborough Normal school, he held that post for a number of years. Earlier he had been Inspector of Public schools in this area, and after heading the Normal School staff since the school was erected, he left nine years ago to take over the post of Director of Professional Education in Ontario. He retired two years ago.

Mr. Walker was born in Dewart, Ontario, son of the late Archibald Walker and Isobel McIntyre. He was a graduate of University College, University of Toronto. He resided in Brockville until he came to Peterborough in 1897.

In this city he was active in many phases of civic life and was widely known. He was a member of the Corinthian Lodge and the Royal Arthur Lodge, A.F. & A.M., and of the Scottish Rite. A Lieutenant-Colonel in the old 57th Battalion, he recruited a regiment during the war. He was a member of Trinity United church and a former president of the Men's Association there.

He was the last surviving member of his family. His wife, formerly Miss M. I. Morrow, survives.

The funeral will be held on Saturday afternoon from the late residence at 2.30 o'clock, Rev. G. S. Easton of Trinity United Church officiating. Entombment will be at Little Lake Cemetery.

Real Estate Agent Dubious Of Action

One of the group of Peterborough men who attended a meeting of real estate agents here a few nights ago said today he did not expect the conference dinner would lead to organization.

"We had several men down from Toronto who spoke about the advantages of forming an association in order that the rights of the real estate business could be placed before the government or any other body when necessary," this agent remarked. "After putting up with relief rent since the depression set in, I think real estate men are quite content to stand for anything. They have proved they can take it. The merchants get full pay for the provisions and clothing that are supplied people on relief. There was some deal between the doctors and the council, but the real estate people are taking relief rent and liking it. So what's the use? We don't seem to think that keeping a roof over the heads of people on relief is as important as providing them with bread and butter, so there's not much likelihood of an organization growing out of the other night's meeting. I guess we'll keep on the way we have been going, every man for himself, and the devil taking the hindmost."

A Park Mystery

GALT, ONT., July 21—(CP)—Galt Parks Officials have a mystery on their hands. Flowers in a triangular bed at a park entrance have been stripped of leaves and petals overnight. Gardeners are advancing theories naming worms, rabbits and cats as culprits, but no satisfactory solution of the puzzle has come to light.

MAIN STREET TOPICS

By an Examiner Reporter.

A LIGHT DOCKET

There was no magistrate available this morning and only one case to be disposed of, Gordon Puffer, J.P., remanding the accused until tomorrow. As a contrast Wednesday's police court took all day to clear the list.

CAR RECOVERED

An automobile belonging to W. R. L. Blackwell, stolen from Water street Wednesday morning has been recovered in Oshawa, according to a message received by local police. The front bumper was damaged but otherwise the car was reported to be in good shape.

AN ASSAULT CHARGE

Charles and Lester Perry, charged with assaulting Charles Swanston occasioning actual bodily harm, were remanded by Magistrate Gee yesterday until Monday, bail being fixed at $200. The charge is said to have arisen out of a road camp fight in Harvey township.

BUSMAN'S HOLIDAY.

A police officer from an Ohio city who has been holidaying at Rice Lake dropped into the Peterborough police station Wednesday to see how law enforcement works in this part of the world. This is his third summer at Rice Lake and he never fails to make a call upon the local police.

ALWAYS A DRAWBACK

"These showers are simply wonderful" a market gardener remarked to The Examiner this morning. The reported waited for something and it came. "Of course," added the gardener, "there is always the danger that so much moisture will cause blight."

"EX" BOARD MEETING.

The last regular meeting of the board prior to the Peterborough Exhibition will be held Thursday evening, July 28. Probably a special meeting or two will be required subsequently, but the series of monthly sessions of planning for the "Ex" reach the end of their string next week.

DEATH OF SISTER.

The funeral of Mrs. Mary Louise Rodaway, whose death occurred in her 79th year at the home of her daughter, Mrs. Thomas P. Corbet, Madison, Wis., on July 15, was held on July 18 from Wesley Willis United Church, Clinton, Ont. Mrs. Rodaway, prior to the death of her husband in 1932, had been a resident of Clinton district. Among the surviving relatives is a sister, Mrs. C. B. Adair, of Homewood Avenue, Peterborough.

HAGERMAN REUNION.

The Hagerman family held its tenth annual reunion in Simcoe yesterday. More than eighty family members attended from Toronto, Hamilton, Peterborough, St. Thomas, Lynedoch, Scotland, Delhi, Michigan, British Columbia and California. The following were eelcted officers: William Elliott, LaSalle, President; Archie Hagerman, Hamilton, vice-president; Mrs. Emma Hill, Teeterville, secretary-Treasurer; and Harold Pond, Simcoe, sports chairman.

OBITUARY

MISS ELLA JOHNSTON.

BAILIEBORO, July 21. — The death of Miss Elal Johnston, lifelong resident of Bailieboro, occurred at Nicholls Hospital on Sunday morning after a lingering illness. She was 58 years of age.

Daughter of the late Mr. and Mrs. Thomas Johnston, of Bailieboro, she is survived by one brother, James H. Johnston, of Bailieboro. The funeral was held at Bailieboro cemetery, the se rvice conducted by Rev. W. E. Russell, long a friend of the family. Five nephews and one cousin, E. Westlake, of Toronto, were pallbearers.

Tribute Paid Marian Coon

High tribute to the memory of Miss Marian Coon, who died at her home at 589 Aylmer street on Friday, at her funeral service from George Street United Church on Monday.

A delegation of nearly 300 women from the Women's Presbyterial attended the service in a body and executive committee of that organization and of the auxiliary of the Women's Missionary Society, were a guard of honor, preceding the casket as it left the church and carrying the large number of floral tributes.

The service at George Street United Church at 2 o'clock followed a private service at the home, Rev. J. H. Sutcliffe of Murray Street Baptist Church conducting both services in the absence of Rev. M. C. Parr, the deceased's pastor.

Mrs. Hugh Taylor, foreign missions executive secretary of the Women's Missionary Society of the United Church, brought expressions of sympathy from her board and the church. A former missionary in West China, she knew the late Miss Coon intimately and told the story of the deceased's life from her school days through her work in the mission field.

Rev. R. A. Whattam, secretary of the Ontario Temperance Federation and former minister at Mark Street United Church here, a cousin of the deceased, related the more personal phases of the deceased's life and career. Prayer was offered by Rev. V. E. R. Zufelt of Knox United Church, acting chairman of the Peterborough Presbytery of the United Church. Rev. H. C. Wolfraim of Queen Street United Church, Lindsay, read the scripture. Queen Street Church was the last charge of the deceased's father, the late Rev. C. H. Coon. Rev. J. H. Sutcliffe also spoke. Interment was made at Lindsay.

Surplus Chicken Crop Wanted In Britain

OTTAWA, July 21.—(CP)—The 1938 indications are that the surplus of the Canadian chicken crop will go to Great Britain, the Department of Agriculture said today. "Dressed chickens between three and five pounds weight sell most readily in Great Britain and to maintain a satisfactory export movement from Canada to that country a reasonable quantity of chickens of that weight is necessary," it said.

"Unfortunately, it is not the normal practice of Canadian producers to market chickens of that weight, but this year there are special reasons for doing so. The stocks of chickens in Canada are low, the prices for live chickens in the United States are not so attractive as a year ago and the signs in Great Britain are that there is an outlet for all the dressed poultry Canadian producers can offer."

Indian Arrested By Mounties

Joseph Taylor, a member of the Curve Lake Reserve, was arraigned before Gordon Puffer, J.P., in police court today, charged with a violation of the Indian Act in having liquor on the reserve, and was remanded until tomorow. Taylor was arrested by Royal Canadian Mounted Police at the Rama Reserve Wednesday, during a celebration of the 100th anniversary of the taking over of the reserve by the band. He was brought here today by Corp. Jack Woods of the R.C.M.P.

Highways Minister Makes New Appeal To Pedestrians

Coincident with the appearance of the 1938-39 edition of the Ontario Motorist's Handbook edited and published by Lillian D. Millar, Toronto, comes an appeal from Hon. T. B. McQuesten, Ontario minister of Highways for greater co-operation on the part of pedestrians in avoiding street accidents.

"Highway accident tolls will be sharply reduced when pedestrians learn to think of themselves as a distinct group in the highway traffic stream," Mr. McQuesten states in his appeal." Pedestrians have remained strongly individualistic through all the year of rapid growth in vehicular traffic, while motorists are increasingly conscious of themselves, as a class, and are being trained to keep their minds on the job of driving, while they have a wheel in their hands. Too many pedestrians have their minds anywhere except on the job of walking on the streets and highways in a manner that will prevent an accident involving themselves and possibly other travelers on the highway. The best pedestrians are the postmen. They use the streets more than anyone else but very rarely are they involved in an accident, and you don't see a postman's name in the casualty list. The postman uses the cross walks, is careful and accurate in his judgment of traffic movements and speeds, and he never tries to compete with passing traffic."

While Mr. McQuesten appeals to the pedestrian for greater care in using the highways, the Ontario Motorist's Handbook offers some useful information and good advice to motor vehicle drivers generally. The book deals with the legal liability of a motorist as owner-driver, employer, to passengers and onus in case of accidents. Other chapters explain the coverage of automobile insurance, automobile financing, care and repair of car, first aid on the highway, traffic rules and regulations, what to do when accidents occur, laws outside of Ontario when on vacation trips. The chapters are well illustrated. One excellent bit of advice is offered motorists in event of an accident occurring. It is "Don't talk too much—Silence is golden."

Included in the publication are several pages, prepared in ledger form, for the keeping of automobile operating accounts. Two pages have ruled spaces for gasoline consumption and costs, oil consumption and cost and speedometer readings for a year while other pages provide for a recording of general upkeep expenses, safety check-up records, insurance and automobile records. In all, it is a very handy little book, offering much valuable information, in concise, easily-found form.

Bright Prospects For Tobacco Crop

According to the first of a series of reports in 1938 on the tobacco crop of Canada, the total area planted shows a considerable increase over the 1937 acreage, and is the largest in the history of the Canadian industry. At present the area is estimated at nearly 80,000 acres, as compared with 65,350 acres in 1937 and 55,000 acres in 1936. The increased acreage is largely planted to flue-cured tobacco in Ontario.

The report which covers crop conditions up to the end of June, 1938, and crop prospects at that date states that the general outlook for the tobacco crop was promising. Weather conditions on the whole have been favorable, with temperatures about normal and moisture supplies ample, except in the Yamaska Valley, Quebec, where growth of seedlings and transplanting was delayed by adverse weather early in the season and heavy replantings necessitated by lack of rainfall in mid-June.

Growth in Ontario has been particularly rapid, and some flue-cured tobacco has almost reached the topping stage. The crop in British Columbia is generally well established, being somewhat early and practically free from insect pests and disease. Very little damage from insects and disease is reported from Quebec. Wireworms have been active in the Ontario crop. Root rot is prevalent, but the damage to date is somewhat less than in 1937.

The report is based on information received from the Experimental Stations, Dominion Department of Agriculture at Harrow, Ontario; L'Assomption and Farnham, P.Q., and Summerland, British Columbia, where experimental and research work in conection with tobacco production is a feature, together with the reports of the crop correspondents of the Dominion Bureau of Statistics which issues the series. The Flue-Cured Marketing Association of Ontario, the Burley Marketing Association of Ontario, and other association, also co-operate in this service.

There has been a very substantial increase in the production of tobacco in Canada in recent year, particularly in flue-cured. The principal development has been in S.W. Ontario with Norfolk County as the centre of the activity. The value of the Canadian tobacco crop in 1937 is estimated at over $17,000,000.

Attorney Stays In Jail

SEATTLE, July 21.—(AP).—Attorney Milton Heiman went to jail to consult a client and not even another attorney and a bail bondsman could get him out. The lock stuck. An hour later, when county jail officials had decided to use an acetylene torch, the key was tried a final time. It worked.

Three Die In Plane

FORT PLAIN, N.Y., July 21. — (AP)—Two women and a man were killed today in the crash of a biplane in a field near Fort Plain.

The victims were: Everett Sanders, 34, owner of the plane; Mrs. Theresa Hendershott and Mrs. Allen Shelley.

The plane crashed during a heavy fog.

The bodies were imprisoned in the plane, which struck with tremendous force, burying its nose six feet into the ground.

Kiddies Enjoy Annual Picnic S.A. Auspices

The Salvation Army Sunday School and Corps picnic was held at Nicholls Oval on Wednesday afternoon and evening and was attended by a large gathering. All manner of races, games, ball games, and sports were enjoyed by young and old.

An annual affair, the picnic was a success from every point of view. Adjutant and Mrs. Neil Warrander were host and hostess and convenors were D. Smith, R. C. Braund, J. J. Cunnigham, R. G. Routly, A. B. Smith, Miss Thomlinson, T. H. Brooks, and S. J. Richardson. The picnic commenced at 2.30 o'clock in the afternoon, supper was served on the grounds, and activities continued until nine in the evening. Mr. and Mrs. A. Barnes, members of St. John Ambulance Brigade and Auxiliary, were present as a safety measure.

In charge of the refreshment booth were R. G Leggott, M. Braund J. Smith, Mrs. H. Hedge; of the sports, Ronald Routly, Mrs. Ronald Routly, Mrs. W. Jones, and assistants; of prizes, Mrs. J. Craig and assistants; cleaning up, Bert French and assistants.

Results of the games were as follows:

Girls 5 and 6—1 Ruth Frost, 2 Grace Bowes, 3 Beverley Hopcroft.

Boys 5 and 6—1 Bobby Gandy, 2 Don Sanders, 3 Don Cooper.

Girls 7 and 8—1 Mary Braund, 2 Ethel Robbins, 3 Dorothy Bolam.

Boys 7 and 8—1 George Hughes, 2 Wallace Bowes, 3 George Spenceley.

Girls 9 and 10—1 Marguerite Frendinburg, 2 Betty Sanders, 3 Faith Frost.

Boys 9 and 10—1 Harold Gandy, 2 Carl Bowes, 3 Douglas Markwicke.

Girls 11 and 12—1 Phyllis Selby, 2 Isabel Collins, 3 Myrtle Bowes.

Boys 11 and 12—1 Leonard Slaughter, 2 Gerald Braund, 3 Gerald Padgett.

Girls 13 to 15—1 Jean Castle, 2 Isabel Bowes, 3 Joyce Spenceley.

Boys 13 to 15—1 Joe Craig, 2 Cyril Gray, 3 Thomas Panter.

Wheelbarrow race—1 Arbie Bowes and Thomas Panter, 2 Alberta Mills and Joe Craig.

Three-legged race, girls—1 Phyllis Selby and Isabel Collins, 2 Sylvia Selby and Joy Knights.

Boys three-legged race—1 Alfred Prout and Leslie French, 2 Gerald Routly and Alf. Mills.

Paper bag race—1 Ethel Barnes, 2 Mary Cummings.

Needle and thread race — Ethel Barnes and Lillian Wood.

Married ladies' race— 1Reta Steveons, 2 Elizabeth French.

Young ladies' race — 1 Mabel Barnes, 2 Dorothy French.

Young men's race—1 Winston Smith, 2 Leslie French.

Married men's race—1 Adjutant Warrander, 2 Bert French.

Fat men's race—1 William Jones, 2 Eldon McDonald.

10-YEAR PLAN

HALIFAX—(CP). — A committee to prepare a "10-year plan" to interest civic authorities in a progressive scheme of improvement to end in 1949 when Halifax will celebrate her 200th anniversary has been appointed by the Civic Improvement League.

W. R. TURNER

PHONE 591
195 SIMCOE ST.

Heating Plumbing Tinsmithing

CONTRACTING, JOBBING, REPAIRING

Sole Agents for
"HECLA" FURNACES
"IRON FIREMAN" STOKERS
"TIMKEN" OIL BURNERS

BEFORE YOU BUY ANY CAR

See the New Air-Conditioned

NASH

AT

Foley & Wilson

NASH SALES & SERVICE

Cor. Reid & McDonnel
Phone 2027

FICTION AND FEATURES

FIESTA

BY OREN ARNOLD

RELEASED BY CENTRAL PRESS ASSOCIATION

CHAPTER 44

SOME PEOPLE, it has been proven, can dance steadily right on through an afternoon and night and still be going strong next morning. Bill Baron couldn't say just how many of Ellen's guests had done that, but shortly after dawn on Saturday he noted that the fiesta was still under way. He himself had slept for five hours.

"People kept coming all night, Doc," one of the cowboys informed him. "Much viva la musica, ain't it?"

"You said it," Bill yawned. "Ought to be sure 'nough fun tonight."

Many others were sleeping, however, and breakfasts were being eaten at all hours, even to past noon. Men who were up during the morning engaged in impromptu rodeo stunts, mostly bucking horse riding. Ellen came out and spent an hour with them to the mens delight. When she stayed on a bucker herself for the allotted 10 seconds, the men waved their hats and cheered so loudly that everybody came out of the house to see what caused the excitement.

Three or four fellows became obnoxiously intoxicated and Bill escorted them off the premises. A couple of lads took to fists over a girl, and the others present made them scrap it out in a makeshift boxing ring. That totaled all the trouble for the first 24 hours.

Ellen sought out Bill at about four that afternoon.

"I'm worried about food," she admitted. "Do you suppose there'll be enough for everybody? For tonight and maybe breakfast, too?"

Bill pushed back his huge cowboy hat, and surveyed the various groups of carefree people.

"I think so," he drawled. "But I'll check up and be sure, Ellen."

He went to the main storehouse of the rancho, a flat abode structure which had been built 50 yards or so back of Ellen's home. It was a catch-all, to house all manner of things such as an extra barrel of flour, barrel of sugar, cans of coffee, slabs of cured bacon and hams, rolls of barbed wire for fencing, tools all the assorted and valuable things needed in running a ranch except the saddles and harness which were kept near the corals. Bill noted an abundance of kitchen supplies; then while probing around made another discovery.

"Be doggoned!" he murmured, to himself, curious.

More than 20 rifles had been placed on the floor back in a dark corner behind some stacks of boxes and covered with empty bags.

He examined the guns. All were loaded. He concluded that some of the guests had put them there for safe keeping, not wishing to appear at a party with such arms, but expecting to go on a hunting trip later. He re-covered them and dismissed the matter from his mind.

This storage room was a long one and in the other end Bill had put some sacks of especially prepared calf feed used in his feeding tests. The sacks were stacked ceiling high. Because a window behind them afforded light, and because a little nook of privacy was made there by the sacks he sat down to rest and think a bit. He wanted this moment, alone, to check over all fiesta details in his mind and on his pocket notebook. Privacy was impossible outside.

He had sat there 10 minutes when his thoughts drifted to personal things. Sid Bromberg wanted him to go to Hollywood. The money offer had been a big one. Even if he didn't make good, the one six months' contract would set him up in life, he knew. But he'd feel like a fool in Hollywood, money or no; his life was on the open range. He had been born and reared there, and except for college in Houston, Tex., he had stayed there.

A man had best stick with what he knows. And loves. But Bill wanted money. He needed it so he could court the girl he loved. He had forced himself to play hands-off with Ellen Dale because he lacked money. He had kidded her some but he had not proposed to her seriously ever. He wanted to, but he couldn't tie her down. She had remained free to take her own choice anywhere, even though Sid Bromberg would give him a chance.

His thoughts ran in this vein when voices interrupted him. Two men had come in the door. Automatically he peered between two of the sacks —then restrained his impulse to greet them.

Both men apparently were fiesta guests. But recognition of one caused Bill instant alarm.

"Why that's—that's the man who smuggled me out of Mexico!" he told himself, incredulous.

He kept still, listening. The men went to the concealed pile of rifles. They spoke in guarded tones.

"They are here," one man told the other, in Spanish. "And in this can labeled kerosene is the cocaine."

"Good!" approved the other. 'But watch your tongue. Now how many men are here?"

"Forty-three so far. There will be others. A few we can trust to have rifles. But here are enough rifles for ourselves, anyway. All are loaded. We must not stay long now. There are many empty feed sacks around. Tonight we can take rifles rolled in a sack to each car. No one will suspect."

"Right. But let's get out of here."

They left the building, and Bill Baron sat trying to digest what he had overheard. The dialogue had amazed him, as had discovery of the smuggler. He found his pulse beating fast so excited was he now.

He left his seat, though, and came cautionsly around the stacks of feed bags. He thought it best to stay inside for several minutes. He peered through a corner of a window. It commanded a view of Ellen's kitchen and back yard, an unfenced area where Mexican cooks and other servants were at work. People were milling around everywhere. Bill studied faces intently at long range.

Presently he slipped out, moving casually, and began to circulate among the guests. He had a smile and greeting for everyone. He found the smuggler with one group and stayed clear of him. Although Bill had been in careful disguise down in Mexico, the smuggler just might recognize him again, he feared.

He went all over the place. Some couples were playing cards on the ground. Some swapping yarns. Women and girls were being courted by bashful swains. At this late an afternoon hour, all seemed to be taking life a bit easier, resting for the dancing they knew would be resumed at sundown and continue until another dawn. Indians were playing games, eating, loafing. Bill noted that a considerable number of the guests spoke only Spanish and kept as inconspicuous as possible. "Be damned!" he growled to himself. 'This taking place right here under my nose!"

He understood the situation thoroughly, but he could not make up his mind what to do. He hoped above all to avoid spoiling Ellen's fiesta. He had to figure out something.

He realized the smugglers had put their rifles and cocaine in Ellen's own storehouse as being the safest possible place. Nobody would normally suspect anything contraband there, not even any snooping federal officer who might chance along. Neither aliens nor smugglers would dare go right into the ranch houses with such dangerous things, people would say, wherefore it became the ideal place. Often the "impossible" place is the best spot for concealment; often audacity and daring will accomplish more than meticulous hiding or force.

Bill's anger mounted as he walked about, thinking. He kept his face smiling, his greeting casual and hearty. But a keen observer might have read much in his eyes.

After a bit he went to his own room. When he was sure nobody could see him, he strapped on a belt of cartridges and two six guns.

"No," he said then, to himself, and removed the weapons.

Instead, he put one loaded revolver inside his shirt bosom, stuck under his belt. He put on a beaded rawhide jacket that he had bought the day before from an Indian woman and made sure that it concealed the pistol's bulge.

Then he ambled back outside, heading finally for Ellen's house. He wanted to use her telephone.

(To Be Continued)

The Examiner Fashion Service

A sheer cotton peasant dress adopts a corselet girdle, that gives you quaint charm. You'll enjoy wearing it in or out of town. It's so simple to sew. You'll love the flattery of this full-skirted dirndl dress and will want to make the jumper version, it has a separate blouse. Note the effective lacing down the front of the fitted jumper bodice. Hopsacking weave in cotton on linen, shirting striped chambray, washable silks in gleaming white or pastels, etc., are other attractive suggestions.

Style No. 2105 is designed for sizes 11, 13, 15, 17 and 19 years. Size 15 requires 3¾ yards of 39-inch material with 1 yard of 39-inch contrasting. Embroidery pattern No. E-705, costs 15 cents extra.

The Examiner,
Please order for me:
Pattern number.....
Size .....
My Name .....
Address .....
.....
I enclose 15c for postage

Clean-Up Week

MERCER, Pa., July 21—(CP). — Postmaster James W. Buyers has designated the week of August 1 as "clean up rural mail boxes week." The idea, he explained, is for rural residents to rid the boxes of birds' nests.

DOROTHY DIX

Too Much Mother in the Living-Room When John Comes to Call on Ann Decreases the Chances of Daughter Finding a Husband—Young Folks Don't Care For Spectators at Their Courtship

DEAR MISS DIX—I am in a terrible predicament. My mother is queering all of my dates and cutting me out of having good times, and, unless something can be done about it, will eventually keep me from marrying by always being Sally-on-the-spot whenever a boy comes to see me. Time and time again she has driven away boys who showed they were interested in me by taking her seat in the room when they called and monopolizing all the conversation, telling all about her rheumatism and what a cute baby I was and family jokes until the poor things were so bored they never came back again. I have spoken to my mother about this, but it only made her furious. She says we shouldn't say anything we are not willing for her to hear. We don't. But it just embarrasses a boy to have a girl's mother listening in. Just now I have a boy friends whom I like very much, but after coming two or three times and spending the evening listening to mother he is cooling off. She is breaking us up. What can I do?

MABEL.

ANSWER:

Belling the cat is nothing as a feat of skill to gagging a garrulous woman. The task is particularly difficult when a daughter tries to do it, for mother always thinks that she knows best and that it is impertinence for a child to tell her of her faults. As a matter of fact, no woman should need to be told that when young men come to the house they come to see her daughter and not to see her. Nor should she need to be reminded that no youth's idea of spending a pleasant evening consists in listening to mother's reminiscences.

It would also seem that even the most forgetful woman would remember how murderous she felt when she was a girl and her mother eavesdropped on her and her beaux and regaled the breakfast table the next morning by repeating the inapities of their conversation. Furthermore, it would seem that even a moronic mother would recall that when the boys found that mother was a fixture in the parlor when they said good night it was, indeed, GOOD NIGHT forever.

But there are thousands of well-meaning mothers who never think back to their own girlhood days at all, or else they are under the impression that the technique of courtship has been changed, or perhaps they don't think at all about handicapping their daughters' game. They are sociable and love the sound of their own voices. They enjoy young company, so when Percival comes to call on Sadie they simply plop themselves down in the most comfortable chair and have a perfectly grand time entertaining themselves.

Percival writhes and tries ta be polite and says to himself "never again." Sadie also writhes and prays for mother to be struck down, for she knows that mother is killing her chances with an eligible youth. And mother is the only one who is happy, and she wouldn't be if she knew what she was doing.

She doesn't realize that she is cramping their style and that neither the girl nor the boy can act naturally when a third party is around—especially when that party is a girl's mother. The boy can't do the artless boasting that he would do, and for which the girl would give him the glad hand if nobody was around listening in. And the girl can't try any of the pretty little tricks that would make such a hit with the boy if mother's eye is upon her. They can't even giggle over silly little young jokes because they sound idiotic when censored by a grown-up.

It isn't that the girl and boy want to say anything or do anything that the whole world mightn't know that makes them resent mother's presence. It is just that they can't be themselves when she is about. And that is why, so far as keeping boys away, a mother had as well flaunt a small-pox sign in front of her house as to always be hanging around when her daughters have dates.

The reason that many an attractive girl never has any attention from men is because she has too much mother. She clutters up the scene with her presence. She never remembers that two is company and three is a crowd. She never gives the girls a chance to strut their stuff or the men an opportunity to propose.

* * * * *

DEAR DOROTHY DIX—You say that for the sake of the future of the children estranged parents ought to remain together and keep a peaceful and happy home. I am married to a man who has turned out to be insanely jealous, a drunkard and a wife-beater. He has broken my heart. He made my life a hell a few days after the birth of my baby while I was still sick in bed. He has beaten me and reviled me. He has threatened to drag me as low as it is possible for one to get. He has wrecked my nerves and my life. He has even threatened my baby's life. There is no doubt that in years to come, when our daughter is grown, he will lay hands on her without a scruple. Don't you think that I am doing her a favor instead of an injustice by divorcing him and taking him out of her life as much as possible, not to mention mine?

MOTHER.

ANSWER:

It is no woman's duty to live with a brute or a fiend for the sake of her children. Indeed, qutte the contrary is true, and when she is married to such a man she owes it to the children to take them away from him and out of the sphere of his influence and ill-treatment.

When I urge a married couple who are disgruntled with each other to keep together for the sake of their children and give them the benefit of a settled home and the care of both a mother and father I am presuming that they are decent people; people with good morals and good habits. Very often a man and woman of the highest character marry and find themselves totally uncongenial and unable to get along together in peace. They quarrel over silly trifles and make each other perfectly miserable.

I recall one case of a woman who wanted to get a divorce from her husband because she liked artistic dark rooms and every time he came into the house he snapped up all the window shades or turned on all the electric lights. And I recall a man who was bent on divorcing his wife because she interfered in his flower garden and wouldn't let his dog sleep in the house.

DOROTHY DIX.

Copyright Ledger Syndicate.

The Examiner Home Service

Can Dream Signs Warn You of Trouble?

Do you worry about a vivid dream of misfortune, fear it's a sign of trouble for you?

But laugh when you dream foolishly in an ink-spot, see no meaning in it.

Forget your sensible dream; dream events rarely repeat themselves in life. A truer sign's in your silly dream. That ink-spot is one of the symbols your unconscious mind uses to warn you when all's not well. To dream of it means you're suffering from a fear of embarrassment. Your unconscious says: Face the facts, solve your problem.

Understand the symbols in your dreams, as modern psychologists interpret them. Dream music hints a threat to your pride; a snake, that you're not happy in your affections; a glaring sun, a worry bout your father.

Our 32-page booklet by a famous psychologist tells how to read dream symbols, to understand yourself, get clues to problems.

SCend 15c in coins or stamps for your copy of THE MEANING OF DREAMS, to Examiner, Home Service, Peterborough. Be sure to write plainly your NAME, ADDRESS, and the NAME of booklet.

The Stars Say . . .

By GENEVIEVE KEMBLE

For Friday, July 22.

A day of conspicuous if not spectacular events is the augury based on the exciting configurations of major planets. There is sign of a sudden upheaval of far-reaching import, with new environs, interests and associates.

If This Is Your Birthday.

Those whose birthday it is may anticipate a year of spectacular importance, with sudden upheavals, devastating experiences and radical change, with the romantic, novel, and dramatic holding sway and causing a complete reorientation of the life.

A child born on this day may have an emotional, nervous, and highly-temperamental disposition, with its energies and genius centered on the novel, spectacular and dramatic. It is bound to figure conspicuously in the limelight.

FRASERVILLE

Mr. and Mrs. Densil Moffatt and Mr. and Mrs. Kellar visited friends in Belleville on Sunday.

Mr. J. O. Pue and daughter Eleanor spent a couple of days last week at Verona.

Miss Dorothy McIlroy of Keene is spending the holidays with friends and relatives here.

Mrs. D. Lunny of Manilla is spending a few days with her sister, Mrs. Bryan Wood and renewing old acquaintances.

Miss Edith Cook of Foxboro is spending a few days in the community.

Mr. and Mrs. Orville Kidd and family of Peterborough spent Sunday with Mr. and Mrs. Barrie Seabrook.

Miss Eva Coombes of Peterborough spent Sunday at her home.

BARCLAY ON BRIDGE

WRITTEN FOR THE EXAMINER

By SHEPARD BARCLAY

"The Authority on Authorities"

CLEARING THE DECKS

PRELIMINARY preparation is an essential adjunct of most of the truly fancy plays. It usually consists of eliminating certain entire suits from your own hand or the dummy, or both, or from the hands of one or both defenders. After that, the options from which the opponents may choose are limited to those things which you would like to have them do. That is so with nearly all kinds of lead-throwing maneuvers, squeezes, coups, "smother" plays and other brilliant finishing flourishes.

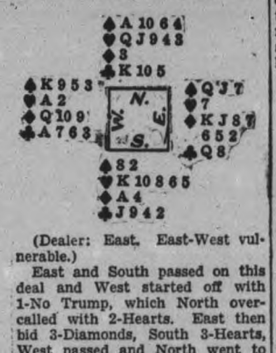

(Dealer: East. East-West vulnerable.)

East and South passed on this deal and West started off with 1-No Trump, which North overcalled with 2-Hearts. East then bid 3-Diamonds, South 3-Hearts, West passed and North went to 4-Hearts.

When the diamond 7 was led, North looked the situation over and discovered he had one spade loser, one heart and two possible clubs. His problem then was to avoid the loss of one of them.

He won the first trick with the diamond A and played the Spade A. Next he gave up a spade to East's J. The diamond return was ruffed and followed by a spade ruff. The heart K was then won by West, who led another heart. This was won with the Q and a spade ruffed. The club 2 came next, and when West played low, North put up the K, as West was marked with the A. The club 5 was then offered and East had to win with the Q. He had nothing but diamonds left, so that the ruff of that suit provided for a discard of a losing club.

* * *

Tomorrow's Problem

(Dealer: South. North-South vulnerable.)

What is South's safest play to make his contract of 6-No Trumps after the lead of the club J?

Goodnight Story

By MAX TRELL

Coming into the playroom the other evening after the children had gone to bed, Knarf and Hanid—the shadows with the turned-about names—were surprised to see the Tin Soldier looking very worried. Usually the Tin Soldier had a very brave expression on his face. They wondered what was wrong.

"Good evening, General Tin," the two shadows greeted him. "Is something the matter?"

"Lots," answered the Tin Soldier without changing the expression on his face.

"Can we help you in some way?" Hanid wanted to know.

"No," he said.

"But you look very worried."

"I can look any way I please."

There didn't see mto be much use trying to make the Tin Soldier say any more, so they walked over to the other side of the room where Jack-in-the-Box was leaning over the edge of his box. "Hello, Jack," Knarf said. "Something has happened to the Tin Soldier. He's very angry."

He Knows About It.

"Yes, I know all about it," Jack said.

"You do! What is it then?"

Jack winked. "Better go and ask Miss China Doll. There she is now, slotting in the doorway of her house."

So the two shadows hurried to the corner of the room just under the window where Miss China Doll lived in her own beautiful private house. "Hello, Miss Doll," Knarf said. "Can you tell us why the Tin Soldier is so worried this evening?"

"It's because I've asked him to do me a favor and he's afraid he can't do it," Miss China Doll replied.

"What kind of a favor do you want him to do?"

"I want him to get me a polar bear rug to lay down in front of my fireplace. I've asked him to go out and catch a polar bear and get the skin. It isn't much of a favor. He really oughtn't to be worried."

"But where will he be able to find a polar bear?" Hanid asked in surprise.

"Oh, there are plenty of them about. I think most of them live near the North Pole. All he has to do is go to the North Pole."

"My goodness!" said Hanid. "No wonder he's worried!"

(Continued to-morrow.)

(Copyright, 1938, K.F.S., Inc.).

AIM OF 40,000,000

CAPE TOWN—(CP).—If the 40,000,000 members of the International Council of Women "were galvanized into action," they should be able to prevent war, declared Mrs. C. E. Nixon, discussing world peace before the South African branch.

HOW YOU CAN Attract MEN

OF course, you have no men friends if you've let yourself become dull, cross, and nervous. Men like lively, peppy girls—girls with plenty of energy to go places and enjoy life.

Don't let love and romance pass you by. Help build up your pep and you, too, should have gay friends.

Here's good advice: Start taking time-proven, reliable Lydia E. Pinkham's Vegetable Compound and note the difference. This famous Compound, made *especially for women* from wholesome herbs and roots, helps Nature tone up your system and thus soothes jumpy nerves and gives you more pep to really enjoy life.

Tear out this notice NOW as a reminder to get a bottle of Lydia E. Pinkham's Vegetable Compound TO-DAY without fail.

For over 60 years one woman has told another how to go "smiling thru" distress from female functional disorders with Pinkham's Compound. Let it help YOU.

SCOTT'S SCRAP BOOK —By R. J. Scott

OUR BOARDING HOUSE —with Major Hoople

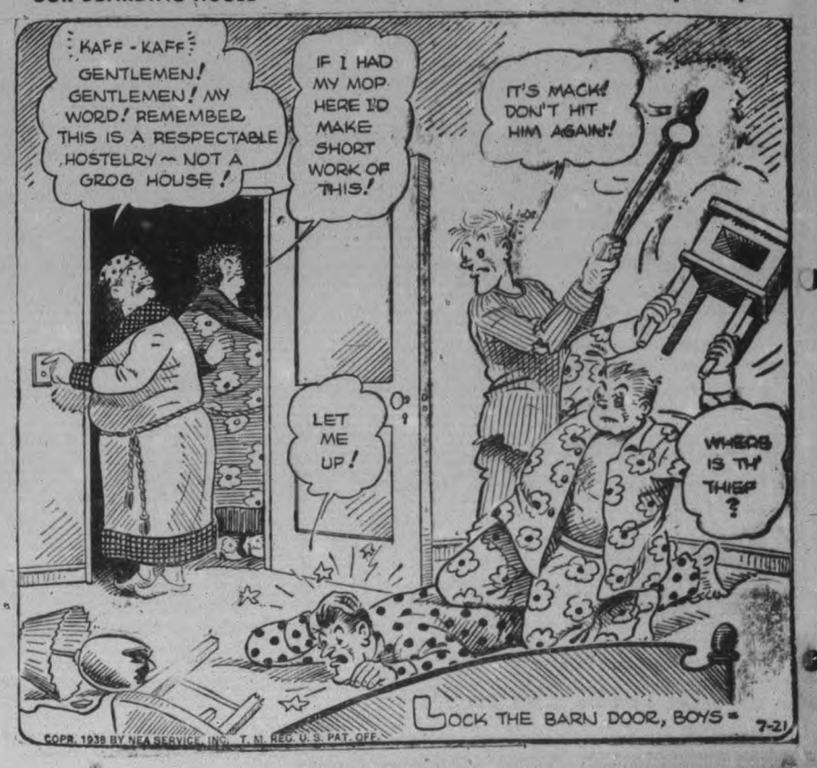

PERSONAL AND SOCIAL

Miss Margaret Sullivan of 90 Hunter street celebrated a birthday anniversary yesterday, July 20.

✧ ✧ ✧

Mrs. N. McBrien of Oshawa is visiting with her mother, Mrs. Margaret Harper of 90 Hunter street.

✧ ✧ ✧

Mr. and Mrs. Reg. Parks of Reid street are spending the summer at their cottage in Chemong Park.

✧ ✧ ✧

Mrs. J. J. Powers and two daughters, Norma and Nancy, and Miss Leona Carroll, Detroit, are visiting friends in the city.

✧ ✧ ✧

Mr. H. W. Roche of Havelock, D. G.M. of Peterborough District, is in Toronto this week attending the annual convocation of the Masonic Grand Lodge of Ontario.

✧ ✧ ✧

Miss Isobel Cowan, nurse-in-training at the Ontario Hospital, Kingston, is spending her vacation at the home of her parents, Mr. and Mrs. H. B. Cowan, Sr., of London street.

✧ ✧ ✧

Mr. Harold Barnard of Bailieboro and formerly of the Dominion Bank staff there, has successfully passed his examinations on refrigeration, and is now in Chicago, where he is taking a further course of study, and where he will receive his diploma.

✧ ✧ ✧

Guests at Pleasant Point Inn, Sturgeon Lake, include the following: Mr. and Mrs. W. R. Johnston, Miss Ruth Johnston, Mr. E. S. Johnston, Mr. and Mrs. A. V. Crate, Alex Crate, Mr. and Mrs. Gordon Morgan, Miss Florence Taylor, Mrs. George Clarke, Mrs. A. S. McLeish, Miss Donna McLeish, all of Toronto; Mr. and Mrs. S. H. Lance, Miss Mary Lou Lance, Mr. and Mrs. Lose, Miss Jane Lose, Mr. and Mrs. L. A. Pelton, all of Medina, Ohio; Mr. and Mrs. C. J. Anderson, Miss Ethel Brant, Mr. Homer K. Johnson, Brunswick, Ohio; and Mr. and Mrs. Harry Gee, Miss Marilyn Gee and Mr. W. B. Gee.

✧ ✧ ✧

Senator Iva Fallis Is Committee Member

A Reception Committee which includes Senator Iva Fallis, Mrs. Arthur Van Koughnet, Miss Edna Sanders, Mrs. George Cockshutt, and Mrs. George Gooch, with a corps of Toronto women, will be at the convention hall and floor to welcome members who are attending the National Conservative Association of Ontario meeting which is being held today in Toronto at the Royal York Hotel.

Hon. Dr. R. J. Manion will be the guest of honor at the banquet, which will be followed by an informal reception where guests will have an opportunity of being presented to the new Dominion Leader and the new president of the Ontario Association.

Over three thousand are expected to attend the banquet and dance following the meeting.

✧ ✧ ✧

Campbellford Personals

Dr. H. B. Longmore, who has recently been confined to the hospital in Kingston, has returned to town and left this week on a motor trip to Timmins.

Miss Jean Anderson of Toronto, is holidaying with her parents, Mr. and Mrs. J. A. Anderson, Canrobert street.

Mr. George Sloggett of Toronto, is visiting his mother, Mrs. Joseph Sloggett, Tice street.

Miss Margaret Bibby, R.N., left this week for a motor trip to the Maritime provinces in company with her sister, Miss Frances Bibby.

Mrs. C. S. Haig and daughter Joan, have returned from Bowmanville, where they have been visiting the former's sister, Mrs. G. C. Bonnycastle.

Miss Jeren Malcolm, Sebastopol street, is holidaying with members of her family at Bala.

Mrs. A. D. Bennett, Frank street, is visiting relatives in North Augusta.

Dr. G. G. Martin, of Buffalo, N. Y., and Miss Bertha Martin, of Toronto, are guests of Mr. and Mrs. Henry Hay, Second street.

✧ ✧ ✧

Lakefield Visitors

Mrs. Hotchkiss, accompanied by her daughter, Joan, is visiting her brother, Mr. M. Sullivan in Lakefield.

Rev. Thomas Dodds of Bensfort, Ont., is the guest of his cousin, Miss Bella Hamilton, Lakefield.

Mr. and Mrs. Aaron Nichols of Burk's Falls and Mr. and Mrs. Marcus Nichols of Parry Sound were visiting in Lakefield, the guests of Mr. and Mrs. Bruce Garbutt, over the week-end.

Miss Margaret Sullivan of Lakefield, is visiting her sister, Mrs. O'Brien, in Peterborough.

Mrs. T. Cruikshank of Toronto, formerly of Peterborought spent the past week in Lakefield the guest of Mr. and Mrs. C. S. Tanner.

Miss Peggy Campbell of Toronto is the guest in the village of Mr. and Mrs. J. A. Porter.

Mrs. A. Moon, of Belleville, and Mrs. Ted Bailey, of Hamilton, are visiting in the village, the guests of Mrs. F. S. Brown.

✧ ✧ ✧

Marmora Personals

Mr. and Mrs. Charles Andrews and daughter Ethel and Gerald Smith of Hamilton spent the week-end with Mr. and Mrs. H. Dorie.

D. McGrath of Oshawa spent the week-end with his family at Crowe Lake.

Jack Brady is spendig a couple of weeks at Golden Rose Mine, Northern Ontario, relieving an electrician at that point for Consolidated Smelters.

James and Edward Houston of Toronto spent Tuesday in the village.

Misses Phyllis Davie, Jean Fairburn, and Eleanor Dolan of Belleville are occupying T. J. Byrne's cottage at Crowe Lake.

Miss Mary O'Neill is visiting Mr. and Mrs. Charles O'Connor at Sudbury for a few weeks.

Farmers are busy finishing their hay crops. The yield in the district is particularly good.

STRUCK BY LIGHTNING

DOHADTAKULA, India — (CP). —Two women digging an excavation for a tank were struck by lightning and severely burned.

We Noticed

....That a cool looking dress of dimity printed in bright florals on white had the bright colors of the print reflected in the braid which piped the square neckline and front of the frock.

✧ ✧ ✧

....Another holidayer was wearing a darling little striped cotton percale dirndl play dress, which was buttoned cunningly down the back in pinafore style. A matching peasant scarf was tied about her head.

✧ ✧ ✧

....Stunning is the adjective that describes the girl noticed wearing a sunset purple swim-suit at the lakes recently. It had the merest vestige of a skirt, and a pair of white hooks and eyes to hold up the shoe-string straps. Certainly it was a perfect compliment to the golden overtones of her tan!

Marshall-Purdy Nuptials

A pretty wedding took place on Saturday afternoon, when Mildred Emily, only daughter of Mr. and Mrs. William Purdy of Selwyn, became the bride of Gordon Douglas Marshall, eldest son of Mr. and Mrs. Roy Marshall of Port Hope. The wedding party is seen here. From LEFT to RIGHT, they are: Mr. Arthur Marshall, brother of the groom, best man; the groom and his bride; Miss Eva Hendren, Lakefield, bridesmaid.

—Cripps Studio Photo.

English Women Wearing Green for Eire Pact

LONDON, July 21. (CP).—Even the fashions are impressed with improved relations between London and Dublin and the British Color Council has given its blessing to a special line of green called "Eire" to mark this cordial development.

In truly Irish manner, the new color differs not a fraction of a shade from that previously known as "Paddy Green" but small samples of material dyed the new tint, and attached to imposing folders have been sent out by the authoritative body which has the say on styles in colors.

The cover of the folder bears merely the seal of the council and the word Eire in capital letters and of course in green ink. Inside is the following explanation facing the sample: "This color is sponsored by the British Color Council to commemorate the consolidation of good relations between Great Britain and Eire."

Under such pressure it can be taken for granted that by the end of the summer "Eire" dresses, hats, coats and thousands of yards of material worn by thousands of Englishwomen will be proclaiming the removal of wigs from the green.

Speeds Training

Aside from such impulsive gestures, the most popular colors with British women seem to be khaki and military Horizon Blue—and even these are not being donned with sufficient haste to please officialdom. To speed up matters, Home Secretary Sir Samuel Hoare broadcast an appeal for 600,000 women to join for the Air Raid Precautions Service. "Bring to this difficult job your fresh mind, your keen imagination, your untiring devotion, which already have made women's work a priceless treasure in our national life," he said.

By posters and in the press the government has asked for 1,000,000 volunteers. In two months 400,000 have joined, now there is a drive to interest the other 600,000. For the first time during peace in British history women have been asked to take active service in defence of the country.

So that the public may be assured the aviation section of the Women's Legion is no fly-by-night affair lead by young hotheads, official recognition has been given this organization by the air ministry and Lady Loch is taking charge, co-operating with Lady Londonderry and her Women's Legion officers.

Honor Woman Glider

Older women who have watched the advance of aviation from its infancy have suddenly come to the fore, among them Miss Agnes Baden-Powell, sister of Lord Baden-Powell and the late Major B. F. S. Baden-Powell, the aviation pioneer. She has just been elected an honorary Companion of the Royal Aeronautical Society, the second woman to receive that distinction.

Miss Baden-Powell's flying experiences were in the gliders of 1903-1904 and she was a close friend of the Wright brothers, Marconi and Bleriot. She has never flown in an airliner. "I have only flown in gliders and balloons. I don't think airplanes are safe yet," she told interviewers in all seriousness, and as one reason why she is not an Honorary Colonel of the Women's Air Force.

Project Clubs Hold Annual Achievement Day

A bright and enthusiastic group of girls gathered Wednesday morning in the County Court Room at the Court House here for their annual Achievement Day program. These girls, 55 in all, are Peterborough County members of rural Project Clubs, promoted by the Ontario Department of Agriculture under the supervision of their Home Economic Coach, Miss Greta Pollard, Bowmanville.

Miss Florence Eadie of Toronto, who superintends the junior work of these clubs throughout the province, was also present to assist in the judging, and to instruct the girls further in the various phases of their work.

The contestants, ranging in age from 12 to 26, are usually girls who have finished their schooling and are assisting in the work of their community and at home. The training obtained through these clubs is a splendid one, creating a new interest in Home Economics; and calling for originality, and an organizing ability which was clearly demonstrated in the general summing up of the work yesterday.

Leader-Training Courses.

A group leader, usually chosen by the Women's Institute, of which the Home Economic Department is a branch, is appointed to attend two-day classes conducted by Miss Pollard. These courses are held spring and fall in the office of the Agricultural Representative, Frank Paterson. From the training thus gained the leader is able to organize a Project Club in her own community. The clubs, held each week, are conducted in a business-like way; the courses of study recorded in achievement record books by each girl, and the year's work criticized on Achievement Day.

Work of Clubs Exhibited.

During the morning exhibits were set up by each club representing the work of the two projects undertaken this year, "Cotton Accessories for the Club Girl's Bedroom," displaying sewing done by the girls at their meetings, and appetizing and attractive dishes demonstrating the many ways in which milk can be used as a food, which represented the work of their second project, "The Milky Way." Essays on these subjects, and neat, illustrated achievement record books were also judged. A "Sleeping Garment" project is planned for the coming year, and a leader-training school will be held in the fall as usual.

A brief sketch on the extension program was outlined by Mr. Paterson, certificates were given out to the clubs for achievements, and badges presented to the leader of each group. An interesting feature of the morning also was the presentation of diplomas to Miss Alma Robinson and Miss Alice Burns of R. R. No. 6, Peterborough, who have successfully completed six projects.

County Judging Team.

A County judging team to represent Peterborough County at the Canadian National Exhibition in Toronto was chosen as follows: Irene Kidd and Mary Barrie of Birdsall, and Marion Beatty and Alice Burns of R. R. No. 6, Peterborough.

The Lakefield Club is to be the demonstration team at the Peterborough Exhibition this year, and will be represented by Irene Frankish, Ethel Blakely and Mildred Garbutt.

In the afternoon interesting playlets demonstrating their club work, and planned by the girls themselves, were presented by each of the eight groups. A frank, comprehensive and constructive criticism on the year's work by Miss Pollard and Miss Eadie completed the day's activities.

Project Clubs have been formed in Havelock, Apsley, Buckborn, Lakefield, Warsaw, Zion, Springville and North Monaghan, and members from each were represented on Wednesday.

From Peterborough Miss Pollard goes to Lindsay, where she will conduct an Achievement Day for Victoria County Project Club members on Saturday, July 23.

Careful Washing Adds Glove Life

Washable fabric gloves may be kept meticulously clean and still hold shape and color with careful laundering. Use only a mild soap thoroughly dissolved in warm water. Avoid rubbing soap directly on the gloves or rubbing on a board. Try rather to soak the soil from the gloves by gently squeezing the suds through the fabric. If the soil is stubborn, brush the soiled spots gently with a flexible brush. Rinse thorough in tepid water, squeeze dry and stretch on glove form or stuff with tissue paper to preserve shape and prevent color running. Hang in a shady, airy spot to dry.

Cavan Personals

The Misses Mary and Dorothy Armstrong spent a few days of this week visiting Miss Margaret Fisher, Ashburn.

Mr. and Mrs. Jackson, Toronto, were week-end guests of Mrs. Keegan.

Mrs. J. White and daughter Dorothy, Peterborough, are guests of Mrs. A. B. Kennedy.

Mrs. G. Neal, Toronto, is visiting Mrs. Keegan.

Mr. and Mrs. W. H. Clegg and Murray motored from Guelph on Sunday and visited friends over the week-end, Mrs. Clegg and Murray remaining with her sister, Mrs. R. Bonner for a further visit.

To Save Table From Scratches

Fasten a piece of felt to the underside of the tray you use for serving on the dining table. This will save those disfiguring scratches that will appear from time to time, however careful you are. The idea also makes serving much quieter. The best way to fasten the felt is either with brass headed carpet tacks or brass drawing pins.

Superfluous Hair
On Face and Moles
Completely, Permanently, and Painlessly Removed by Electrolysis. Hydro Bacu Facials. For appointments 'Phone 962, or write
MRS. MARIE MURDUFF
409 Wolfe St.

Federal College
FALL TERM Aug. 29
"Better Business Training"
124 Hunter St. W.

IMPORTANT!
REMOVE GERMS AS WELL AS DIRT FROM YOUR WASH
YOU SAY THERE ARE ACTUALLY GERMS IN EVERY FAMILY WASH?
YES, THAT'S WHY I RECOMMEND THE NEW SOAP CONCENTRATED SUPER SUDS. IT REMOVES OR KILLS MOST GERMS - GETS CLOTHES REALLY CLEAN-* HOSPITAL-CLEAN!
BIG BLUE BOX
*HOSPITAL-CLEAN doesn't necessarily mean sterile, but does mean that most of the germs dangerous to health are removed or killed in the washing process.
20¢
WASH WITH SUPER SUDS FOR SNOW-WHITE HOSPITAL-CLEAN CLOTHES

GEO. P. BROOK & SON
MEAT
Cut Rate Butchers
168 CHARLOTTE ST.
Phone 2502
FRIDAY'S SPECIAL ONLY
Shankless Smoked Picnics 22c
Smoked Midget Rolls - 25c
EXTRA LEAN, NO ENDS
Sliced Bacon - - - - - 31c
SQUARES
Schneider Sliced Bacon - 25c
FRESH CUT, NOT CHILLED
Pork Tenderloins - - 30c
FIRST GRADE With Fresh Meat Order
BUTTER-Creamery - 2 for 51c
WATCH FOR OUR AD TOMORROW PHONE 2502

Summer FOOD NEWS
FIRST GRADE CREAMERY
Butter 2 lbs. 51c
Potatoes 15-LB. PECK 15c
Raspberries — Highest quality and lowest price in years. Quart 10c
Jam Jell — Pure Pectin for making jam 23c
CHOICE QUALITY
Waupoos Peas
Waupoos Tomatoes 2 tins 19c
Rouville Choice
Golden Bantam Corn
2 tins 19c
Monarch
Lime and Lemon Mix
Pure Fruit Juice
12 oz. Bottle 25c
Delicious for Sandwiches or Spread on Toast
McLaren's Crunchy Nut 16 oz. Jar 19c
St. William's
Marmalade
4 lb. tin 39c
Crother's
Soda Biscuits
2 lbs. 25c
Shinola Floor Wax 1 lb. tin 25c
Horne's
Baking Powder
No alum 16-oz. tin 24c
Berry Bowls
To match fruit nappies sold with Horne's Jelly Powders 15c
Pastry Flour, Nevada 24 lb. 49c
Horne's
Dessert Puddings
Each package makes 5 pints
2 pkg. 15c
Horne's
Peanut Butter
Imperial quart sealers, 2-lb. net weight 32c
CHRISTIES'
Strawberry Three-Layer Cake
A large three-layer cake generously covered and filled with a tasty strawberry frosting. A suggestion for the weekend trip or for the picnic 20c
St. William's
Vanilla Extract
8-oz. jugs 15c
Crabapple Jelly
32-oz. jar 23c
Fresh Fruit and Vegetables
Lemons ..... 4 for 10c
Oranges ..... doz. 15c
Bananas ..... 3 lbs. 19c
Cherries at Lowest Market Price
Tomatoes, home grown, lb. 10c
Cucumbers, each 5c
Head Lettuce, Cabbage, Carrots 5c
Haboco Stores

It's Here!
NEW WASHING MACHINE VALUE
Presenting a new washer in gleaming cream —And a Sensational "Trade-in" Offer for your old electric washer. Be sure to see this new
Coffield Gyrator Series "S"
Electric Washer With the Famous
Patented Bowl - Bottom Tub

69.95
The opportunity of a life time —Never has so much value been offered at such a price. See all the quality features only found in Coffield:
- Fully automatic nickel-plated wringer with pressure reset.
- Large capacity bowl-bottom tub completely enclosed in auto-body steel casing.
- Safety switch — offset agitator, highly polished—rubber mounted motor.
- Coffield mechanism, built-in lubrication — no oiling required.
ONLY $5 CASH Balance $1.05 Per Week
JOHNSTON'S
George at McDonnel Open Evenings

GOODYEAR
TIRES TUBES
All Grades—All Sizes
Always
J. J. Duffus Co.
24 Hour Service

JULY SALE CONTINUES
CHARACTER CLOTHES SHOPPE
DRESSES—
COATS—
SPORTS WEAR
An opportunity I am sure which will appeal to the well dressed woman, to secure a garment, in either coat, dress or sports suit, at less than the manufacturers price. In view of the very substantial reductions the terms are cash. No approvals or exchanges. All sales final.
Dresses 3.38 up — Sizes 12 to 44 — 16½ to 22½.
14 only—Sports Suits, 2 piece styles—Sizes 14 to 40 July Sale Price 6.75
ALL LATE SPRING PURCHASES IN COATS, SUITS, AND DRESSES, EXACTLY HALF REGULAR SELLING PRICE.
Early Selection Advised for Choice and Size

alice t. williams
147 HUNTER STREET

WOMEN'S WORK AND INTERESTS

Enquiry Column

Conducted by
Mrs. MARY MOORE

QUESTION: Would you give me a recipe for pickled onions? I read your page every week and get a lot out of it. Thanking you—Mrs. C. W. B.

ANSWER: Thank you for your letter.

Pickled Onions

Peel small white onions, cover with a brine consisting of 1½ cups salt to 2 quarts boiling water, and let stand 2 days. Drain and cover with more brine in the same proportions of salt and water; let stand 2 days and again drain. Make more brine and heat to boiling point, put in onions and boil 3 minutes. Put in clean jars, interspersing with blades of mace, whole cloves, bits of bay leaf, slices of red pepper, and white peppercorns. Fill jars to overflowing with white wine vinegar scalded with sugar, allowing 1 cup sugar to 1 gallon vinegar. Cover while hot.

QUESTION: Could you please tell me of a sure way to get rid of bedbugs? We have them in a twin bed studio couch. I read in your page some time ago of a woman that used turpentine so I tried it using the sprayer from the electrolux. A lot of them came out and we killed them but since we have found them back again. Does the turpentine send them away to die or are they all right afterwards? Will they get into the mattress and upholstery? Please answer as soon as possible as I am afraid we will be swamped with them if I don't do something soon.

When pickling time comes will you please print a small recipe for extra sweet mustard pickles using a little more cauliflower than usual? Thanks for your help, good luck to you and yours.—D. P.

ANSWER: Thanks you for your letter.

To completely exterminate bedbugs, fullgrown, newly hatched, and eggs, the room must be closed off by stuffing windows and floors with crumpled newspapers and fumigated. This can be done by an exterminating company who will quote you a price for fumigating the room, or you may do it yourself with a sulphur candle manufactured for the purpose. Sulphur candle is stood on tin or enamel plate, and lit when room is completely closed, and materials that will fade should be removed, for sulphur is a bleach. It will bleach wall paper that is not sun proof. Exterminating companies know what will fade and you do not have any expensive after alterations to make if they do the job. If you decide on the sulphur candle, light it and leave the room, shut the door, stuff the door cracks from the outside and leave 24 hours tight shut and locked. Then open and air out for 24 hours. All bedbugs and moths will be dead.

Turpentine will kill the bugs it touches, but it is almost impossible for it to do the whole job, unless you ferret out every last bug and drown it in turpentine.

A more pleasant subject is the Mustard pickle recipe you wanted and here it is (however good luck in getting rid of your pests).

Sweet Mustard Pickles

(Plenty of cauliflower).

Six medium sized heads pure white cauliflower, (if they are spotted with black it means they are old), 1 medium sized head celery, ½ dozen small red peppers, 50 3-inch cucumbers, 1 quart small white onions. Slice all together after they are washed and trimmed or peeled as the case may be. Separate cauliflower into flowerets, leave small cucumbers whole, peel onion, wash and cut celery into 1-inch pieces, seed and slice peppers. Soak overnight in 1 gallon of brine made of 1 gallon water, 1 cup salt. Drain in the morning and cook in fresh salt water until tender or nearly so. Mix ½ cup flour and 1 teaspoon turmeric with 1 cup cold water to make a paste. Add 2 quarts not too strong vinegar, 2 lbs. brown sugar, 2 tablespoons musard seed, 1 tablespoon whole cloves, 1 tablespoon cinnamon (or cinnamon bark may be used if you like the color to be bright), 3 tablespoons ground mustard. Heat stirring until it thickens, then add vegetables, mix, heat, boil 5 minutes and bottle in sterile jars and seal.

QUESTION: This is the first time I have ever written to you but I read the cookery page every week hoping you will some time publish the way to cook a pot roast. My husband likes them very much—he says his mother could cook them so that they were always tender. I put mine on to cook in water to cover and boil rapidly for 2 hours, then I lift out the meat and thicken the gravy, add salt and pepper. But they are always tough, and I keep crying every time I try to slice one. I always hope each one will turn out better than the last. Please tell me if it is posible to cook tough cuts of beef on top of the stove and make then tender and tell me exactly what cuts to buy. I do pretty good on the cakes you give us and loved fixing the gelatine salads the way you said—but meats get me down. Thanks for the help I know you will give me.—Nan O'D.

ANSWER: You are not giving yourself a chance to have tender pot roasts. It's that high temperature and large amount of water—they would toughen even a tender cut.

Pot Roasting

Select a four-pound cut from the square side of the rump. (Order this from your butcher ahead of time as there is quite a demand for it.) Wipe it clean with a dampened wet cloth. Sear it in heavy frying pan (or Dutch oven is excellent for your purpose) having about 1-3 lb. suet or fat trimmings from the meat, melted in the pan, and constantly turn it until all sides are browned from the high heat—this will take about 10 minutes. The pan or pot should be deep enough that the sides are higher than the roast—if not change roast from iron frying pan to deep pot and add 1 cup boiling water, cover, reduce heat so that water will be just below boiling point and let cook for from 4 to 6 hours. Do not let water ever entirely cook away, but add only enough to keep the meat from burning. Have a closely fitted cover to keep in the steam. Add seasonings such as black pepper, salt and paprika just before it is finished—or these may be added before the searing is done—they give a nice deep brown coating to the meat throughout the whole cooking period. Cook down well to let the juice brown at last

If liked finely diced carrots, sliced onion, ½ cup stewed tomato may be added, to the gravy after meat is done. Most cooks add these to the gravy raw and let them cook while the meat is finishing, but they tend to burn if little enough water is kept on the meat and I do not recommend this. Cook the finely chopped vegetables separately, and add them to the gravy just before they are ready to be served. The water they are cooked in makes more gravy. To make gravy stir 2 tablespoons flour into ½ cup water until no lumps are left, then stir this into the liquid into bottom of roasting pot after meat is removed and stir until it thickens, strain over roast on hot platter. Garnish all with sliced tomatoes (or halves of broiled tomatoes) or whole glazed carrots. Pot roast done this way is tender—and especially nice when served cold.

We have made this very detailed because we think you asked a good question and that it will be welcomed by other brides. Write whenever we can help.

QUESTION: I am writing you again—you have kept me supplied with recipes for unusual cakes for the past few years—and now I am ripe for another. Your Hickory Nut cake has become a treasure with me, I always make it for birthdays.

Do you have an unusual cake in your files—I have a good white cake, a nut cake and a chocolate cake. How about a spice cake for a change? You are so good natured with my suggestions I hope you don't mind this letter. Keep up the good work.—M. C. S.

ANSWER: I love your spirit. It is certainly a good way to become a good cook. Write whenever you need help.

Spanish Whipped Cream Cake

One-half cup butter, 1 cup sugar, 2 eggs, 1¾ cups flour, 3 teaspoons baking powder, 1 tablespoon cocoa, 1 teaspoon cinamon, ¾ cup milk. Cream shortening and add sugar and yolks of eggs which have been beaten well; sift together the flour, baking powder, cocoa and cinnamon and sift them into the butter mixture alternately with the milk; then fold in the beaten whites. Bake in 2 buttered layer tins in oven of 375 deg. Fahr. for from 35 to 40 minutes. Put together and cover top with:

London's latest novelty is "All Clothes" races for fully-garbed swimmers.

Burr-Young Wedding Party

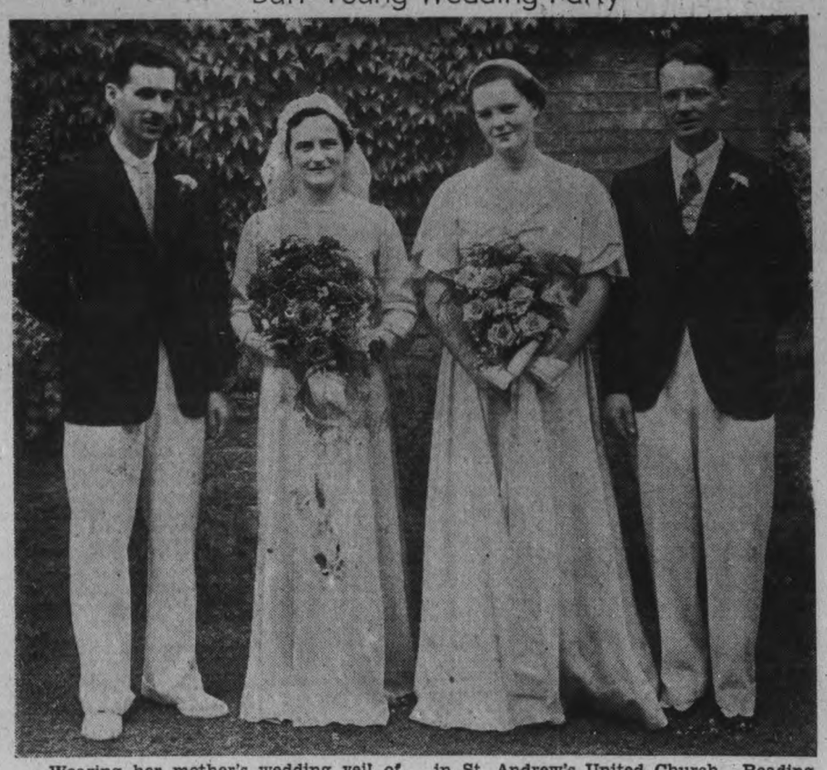

Wearing her mother's wedding veil of hand-embroidered silk tulle, Dorothy Gladys, only daughter of Rev. E. W. and Mrs. Young, 439 Rubidge Street, was united in marriage to Frederick Arthur Burr of Windsor, on Saturday, July 16. The ceremony was performed by the bride's father in St. Andrew's United Church. Reading from LEFT to RIGHT, the wedding party is: The groom and his bride; the bridesmaid, Miss Aileen Musgrave of Toronto, cousin of the bride, and the best man, Dr. Percy M. Young of London, England, brother of the bride. (Parks Studio Photo.)

Tested Favorite Recipes

(By MARY MOORE)

Two Economical Summer Specials

Mock Pate De Fois Gras (for sandwiches or slicing)—One lb. liver, calves or beef, 1 lb. fat salt pork, 1 cup very dry fine bread crumbs, 2 eggs 1 medium onion, parsley, 2 tablespoons finely chopped parsley, ½ cup good meat stock or strained canned soup, salt, pepper and cayenne. Grind the liver and pork through the mincer. Stir all ingredients well, adding the eggs last. Steam packed tightly in greased small bread pan 4 hours. Cool and slice for sandwiches.

This may be mashed with a fork and mixed with mayonnaise or relishes or chopped pickles for sandwich variations. Dill pickles chopped go well with it. Of course it can be used sliced on a coal meat plate.

Potato and Frankfurter Salad—Nine frankfurters, French dressing, 8 medium sized cold cooked potatoes diced, 1 small onion peeled and minced, 2 tablespoons chopped parsley, ½ cup diced celery, 6 medium sized tomatoes. Prick the frankfurters and dip them in boiling water for 5 minutes. Then drain and cut in thirds crosswise. Chill and add ¼ cup French dressing and let stand in ice box ½ hour. Combine the potatoes, onion, parsley and celery. Add about 1-3 cup French dressing to moisten, then chill. Heap salad in mound in centre of platter. Arrange frankfurter around the base of the salad. Group the overlapping slices of tomato at each end of the platter. Pass French dressing at table.

Fashions Are Set By King and Queen

PARIS, July 21—(CP)—An English Queen and French King are having a hand in shaping to-day's fashions.

Queen Elizabeth's well - known fondness for red roses is putting those flowers on frocks and toques and promoting their glowing color in several other departments of chic dress. Because of the 300th anniversary of the birth of Louis XIV, the "Grand Monarch" of France, these season's fashions also are being influenced by the splendors of his day and court.

In honor of the visit of King George and Queen Elizabeth to Paris, new coiffures are being designed with the hair massed on top of the head.

Among splendid costumes ordered for wear during the visit of the King and Queen are many in tulle. Lady Mandl has chosen one in pale blue, with embrolded arabesques in gold beads and blue paillettes.

The Marquise of Polignac has ordered a white tulle frock with wide flaring skirt accented by a motif of silver spangles around the hip.

Among prints chosen are many in black and white and in navy and white. The Marquise de Casteja has ordered a frock in black and white print, with a black coat and a white straw sailor.

Hats are fluffed up with ostrich or trimmed with birds, flowers, ribbons. A toque covered with red roses is also trimmed with two standing ostrich plumes in bright blue. Small hats include a number of draped models. One in bright blue silk jersey has two nodding plumes of ostrich in the same shade. Another draped style is entirely in cerise velvet. Gaufre chiffon is draping felts, and veils are everywhere.

JUST BETWEEN US WOMEN

"What a superb thing it would be if we were all big enough in mind to see no slights, accept no insults, cherish no jealousies, and admit into our heart no hatred."—Hubbard.

Dear Freinds:

You know, sometimes we take offence when it was never intended. We carry our feelings too near the surface, so that every little thing brushing against them hurts, then off we go to brood on why people do these things to us.

I remember how hurt and angry I used to get at a lady in this town. (She gave me permisison to tell you of it). She seemed very friendly when we met, interested, wanted to call, etc., yet when I met her on the street and bowed, she looked right through me and went on.

So, one day I met her again at a friend's house. She told me how glad she was to meet me again, and I couldn't hold my tongue. I asked why she was trying to fool me, what her idea was, and said how often I had smiled to her, to get only a blank stare in return.

She was flabbergasted, and turning to her friend she said, "now I know I'll have to get glasses. I cannot see anything but a blur, unless a person is right close up to me. No doubt that accounts for the coldness of some of my other friends. I must have done the same thing to them."

Of course this explanation soothed my ruffled feathers, and we were as friendly as before. Now, when I see her I look to see if she is wearing glasses, and if not I sail right by, for I know she doesn't see me.

I used to carry my feelings close to the surface, and how much I suffered from it. And I also used to let every little thing anyone did or didn't do, trouble me, but now I just consider if the one who has hurt me intended it or not.

If they meant it, then I consider if they are important enough in my life to let every little mood of theirs affect me so that I was ill at ease because of it. If they are important, I ask what they meant by it, and have it out with them.

But, if they are not anything but a casual acquaintance I shrug it off, and promptly forget it. Remember, we cannot be all things to all people, and moreover they may have been puzzling some problem out, and so had scant interest in anyone.

Then to, if you are sure this seeming offence is not deserved, why let it bother you? Truly we give ourselves many bad hours by bothering to much about what this one said, or what the other one did, and it is all so silly when you come to think of it. Either have it out, or forget it.

I think men have a better philosophy about slights than women have. If a man doesn't speak, he generally says, "to heck with him," and maybe next day you see them talking together as if nothing had happened. After all, nothing did happen. Maybe the other man did not see him, maybe he was thinking so hard, that his eyes did not register who he was seeing.

The same thing could be possible when someone does not smile to woman, but she seems to take it as personal affront. One day, I w walking with a lady downtown, a she said, "Here comes my husban Watch him walk right by witho recognizing me."

I asked if it did not make h mad, and she said, "oh no. If h does not look at me, then I kno he is not looking at other wome for after all I am just as well wort looking at an any of these oth women on the street.

Rather a good way of figurin don't you think? Try it the nex time someone passes you witho smiling. Bury your feelings too dee to be hurt with every little thin

Your Friend, ROBERTA.

"Tintex Curtain Ecru saved $10 on my curtains!"

INSTEAD of buying new curtains—do as millions of smart women do—buy easy-to-use *Tintex Curtain Ecru!* This marvelous new, special curtain-dye makes faded curtains as color-fresh as when *new*. And what a saving! No muss, no fuss. Perfect results! Use Tintex for your Summer wardrobe, too. Gives you Paris colors—*for only a few cents.* Buy Tintex *today!*

SAMPLES ON REQUEST

48 GLORIOUS COLORS for restoring original colors, or giving new *Paris colors*, to faded fabrics.

At all drug stores and notion counters

SIZE—3¼ in. x 4½ in. For a Limited Time Only!

$3 *Value for only* 75¢ AND TWO TINTEX BOX-TOPS

A HAND-COLORED MINIATURE OF YOURSELF IN A 24-KT. GOLD-PLATED FRAME. Practically a Gift—to encourage you to try TINTEX. Just send *two top-flaps* from any TINTEX boxes (*Grey Box, Blue Box, Curtain Ecru, Color Remover* or *Whitex Bluing*) and 75¢ IN COIN with *any* size snapshot or negative. Your miniature, and original, will be mailed, postpaid, within 10 days.

Send to—TINTEX PREMIUM DEPT., Box 1650, Place d'Armes P.O., Montreal, Que.

Tintex World's Largest Selling TINTS and DYES

LIPTON'S Full-Flavoured TEA A Revelation in Richness

FREE! For Premium List of Wm. Rogers & Son Silverplate write to Thos. J. Lipton Ltd., 43 Front E., Toronto.

Red Label . . 33c ½ lb.
Orange Label 35c ½ lb.
Yellow Label 40c ½ lb.

THE LARGEST SELLING TEA IN THE WORLD

A well-balanced food strikes the happy medium

SHREDDED WHEAT contains all the vital elements found in *whole wheat* only, in their most delicious and easily digested form. Each one plays its part in nourishing, strengthening and regulating the system. Serve Shredded Wheat every day, with milk or cream, fresh and canned fruits and berries, or in any other combination.

The Canadian Shredded Wheat Company, Ltd.
Niagara Falls • Canada

12 big biscuits in every box

Eat SHREDDED WHEAT
MADE IN CANADA - OF CANADIAN WHEAT

Robt. Fair & Co. Limited

JUST TWO MORE DAYS, FRIDAY and SATURDAY
To Take Advantage of the Great Store-Wide

20% Reduction Sale

20 p.c. reduction on every article in this store. (Linens and Kenwood Blankets excepted). Just make your purchases at regular prices and 20 p.c. will be deducted from your bill.

12.95 KNITTED SUITS	10.36	5.50 VALUSETTE CORSETS	4.40
6.95 SUMMER DRESSES	5.56	1.00 BAGS AND GLOVES	80c
3.95 SUMMER DRESSES	3.16	75c SILK HOSIERY	60c
3.98 TWO PIECE KNITTED SUITS	3.19	25c LADIES' AND CHILDREN'S SOX	20c
2.98 HOUSE COATS	2.39	69c ENGLISH BLOCKED SHEETING, YD.	56c
1.00 SMOCKS AND HOUSEFROCKS	80c	49c GOOD QUALITY SHEETING, YD	40c
2.98 LADIES' BEACH SUITS	2.39	49c ENGLISH PILLOW COTTON, YARD	40c
1.98 LADIES' SWIM SUITS	1.59	1.25 HEMSTITCHED SHEETS YARD	1.00
98c CHILDREN'S SWIM SUITS	79c	98c 50" SILK DRAPING YARD	79c
CLEARING ALL SUMMER MILLINERY HALF TO ONE-THIRD OFF REGULAR PRICES		49c ENGLISH CURTAIN NET YARD	40c
1.00 GOWNS, SLIPS, PYJAMAS	80c	3.95 MADE UP SILK DRAPES, PAIR	3.19
1.98 LADIES' SUMMER CORSETS	1.59	35c FELTAL FLOOR COVERING, YARD	28c
		GRASS RUGS ALL SIZES 20% REDUCTION	
		25c 36" FAST COLOR CHINTZ, YARD	20c

Don't neglect DAINTINESS—the charm that wins

HERE you see Andrea Leeds as she looks in her own Hollywood bathroom, where she uses her complexion soap as a *bath* soap, too. Lux Toilet Soap's ACTIVE lather protects the daintiness that is so essential to charm. Clever girls everywhere follow the screen stars' advice—keep skin smooth, fresh —*fragrant*—with Lux Toilet Soap.

9 out of 10 Screen Stars use Lux Toilet Soap

Wood Outlines Safety Rules On the Water

CHICAGO, July 21.—In anticipation of the needs of thousands of boating enthusiasts this summer, Gar Wood, the celebrated speed king of the water, has compiled "Ten Commandments for Water Safety." Here they are:

1. Treat your boat and the water as friends and respect them as friends. Don't jump into your boat any more than you would jump on a friend. Step in, hold both sides and sit down. If, because you have taken liberties, you fall in the water, don't get panicky. Your boat was made to float. It will, and it will keep you afloat if you hang on gently.

2. Use the same general care on the water you would use on the street. It isn't any harder to fall out of a boat than it is to fall down the back steps, or any easier.

3. Keep your boat neat and trim. Oil and dirt in the bottom may start a fire.

4. Sail with a sailor. If you have never operated a sailboat, canoe or outboard motorboat, you will profit a lot by a trial cruise with someone who has.

5. Stick with the ship, like a good captain. If the boat overturns far from shore, it is your best means of staying above the surface, unless you try to ride it upside down—then it will act like a bucking broncho. Just cling to it gently.

6. Boats and canoes seldom tip unless you change seats on the water, change boats on the water, overload the boat, sit on the gunwale, stand up in the boat or deliberately rock it. Refrain from these and you can relax in safety.

7. If you are using a small boat, remember the gentle breeze helping you on the way out may become a gale to exhaust you on the way back. Don't go too far from shore. If you are operating an outboard motor, be sure you have enough fuel to return against any wind that may come up.

8. Remain calm at the cry of "Man Overboard." When his head pops up, drag him into the boat over the stern or tow him to shallow water. If you get excited and try to pull him over the side of your craft, you may dump all other occupants into the water.

9. Use your oar or your paddle for the water. If you try to push off with it from a muddy bank it may stick and pull you in.

10. Embark in a boat that doesn't leak. It's easier to do the repairing on shore and a leaky boat is hard to handle and easy to overturn.

"In other words," commented Wood, holder of the world's speed record on water of 126 m.p.h., "use the common sense that you would use on land and everything will remain shipshape."

Honorary Citizen

U.S. Ambassador William C. Bullitt was made an honorary citizen of the city of Reims, France, at the opening of the three-day ceremonies consecrating the famous and anceint Reims cathedral, which was rebuilt by funds donated by philanthropists from half-a-dozen nations. Monsignor Suhard, who supervised the reconstruction work, is shown with Ambassador Bullitt.

Even jaded appetites cannot resist the rich, golden custards, the cool, inviting blanc manges, the eye-appealing frozen desserts which you can make in such variety and so quickly and easily with Canada Corn Starch. And you simply can't go wrong because Canada Corn Starch never varies in fineness and quality. Ask for it by name.

CANADA CORN STARCH

A product of The CANADA STARCH COMPANY Limited also manufacturers of the old favorite BENSON'S CORN STARCH cz

Roumanian Ace Ready For Hop Over Atlantic

The $60,000 monoplane of Capt. Alex Papana, ace Roumanian airman, is pictured at Floyd Bennett airport, New York City, after a flight from Detroit, Mich. Papana (RIGHT) expects to fly non-stop from New York to Bucharest, Roumania, in 32 hours. His take-off was delayed following a crack-up at Norwalk, Conn., when he crashed into a stone wall while landing.

The Human Side of the News

By EDWIN C. HILL

A lady who was the most talked-about little girl in the world 50 years ago will be 58 this month. She is the constitutional monarch of one of the best-going concerns in the world, the kingdom of the Netherlands. Queen Wilhelmina may well be proud of the stability and prosperity of her kingdom and her empire. She has her troubles with the Communists and over economic questions, but her people are loyal and steadfast and sanse.

Her army is small, as European armies go, and her navy consists mostly of gunboats which patrol and survey the deeps and shallows around Java, Sumatra, Borneo and the Netherland East Indies. We used to say the "Dutch" East Indies, but the people and government of Holland don't like the word "Dutch" and officially banned it. Such Americanisms as "in Dutch" and "Dutch treat" made the expression disagreeable to the ears of a Hollander.

They don't need a huge army over there, or a big navy because, unofficially, and without any sanction of treaty, they are under the protection of Great Britain. If any of the big powers jumped on Holland, the British lion would spring to the rescue very pronto. It's been that was ever since Napoleon's day, although back in the days of the Stuart kings the two nations waged war vigorously against each other and little Holland wasn't always the loser.

Van Tromp, famous Netherland admiral, sailed up the Thames river to London, with a broom insolently displayed at his masthead. He had swept the English fleet from the seas.

No circus wagon ever built compared in its red and gold gorgeousness with the golden state coach of the Netherlands as it rumbles through the cobbled and flag-bedecked streets of The Hague, bearing a plump, blue-eyed still golden-haired and pleasant-looking lady of 58 to the parliament house. And no shrewded ruler reigns than this some comfortably upholstered lady —Wilhelmina, queen of the Netherlands, who tells her states-general that the order of the day must be economy and proection of the Dutch markets.

Communists, with strident voices, tried to shout her down, but never for a moment did her firm, clear voice falter as she delivered an address which was a model for brevity and pertinency. It was an address that touched the lives and fortunes of vast populations and set the pace for a great empire.

The Netherlands—Holland —is such a small corner of Europe that we are apt to overlook the fact that little Holland, like little England, is the mother land of great colonies clear around the curve of the earth. The importance of the Dutch colonial empire — Java, Borneo, Sumatra, Celebes and hundreds of smaller islands in the far eastern seas, and the Dutch West Indies, Surinam, on the north coast of South America, and the rich Island of Curacao—was thoroughly recognized by the Washington conference.

It was Surinam, or Dutch Guiana, by the way, that England traded to Holland in 1667 for the province of New York. One of the few bad real estate deals that John Bull ever made. It is the great colonial domain, mostly in the East Indies, that makes Wilhelmina one of the world's richest women, with an income of six million dollars a year.

She was only a little girl of ten, with molasses-candy hair and china blue eyes—the last of the House of Orange-Nassau—when her father, William the Third, went the way of kings and common men. A remarkably pretty little Dutch doll, amiable and intelligent, the world was flooded with her pictures in those days. And the piquant and attractive little girl queen developed into an able and serious ruler, very much like the late Queen Victoria in many ways.

She knows thoroughly the nature of the problems she must solve daily. She speaks German, French, Italian and English, as well as her native Dutch. She keeps the ablest counsellors at her side; but she never signs a blank cheque. Training her daughter, Juliana, for affairs of state, has been her chief concern. Hre principal concern these days is about Japanese aggression in the eastern seas. Many Hollanders believe they will have it out with Japan some day, and that, if war comes, Great Britain cannot keep out.

Think Sidley Bequests Dutiable In Ontario

TORONTO, July 21 —(CP)—J. Frederick Holiss, Toronto Barrister who drew up Mrs. Mabelle Horlick Sidley's will, was of the opinion today any bequests made by the heiress to the Malted Milk Millions during the past three years of her life would be dutiable in Ontario "provided it can be proved she was domiciled here."

But Mr. Holiss said yesterday after being questioned by provincial succession duties branch inspectors he was doubtful if the Sidley estate, estimated at from $4,000,000 to $10,000,000, could be taxed here. Affairs of Mrs. Sidley, who died here July 6, at present are being investigated by government officials.

ROSENEATH

Mrs. Will. Robins Entertains W.A.

(Examiner Correspondence.)

ROSENEATH, uly 21.—Mrs. William Robins was hostess Wednesday afternoon when the regular meeting of the United Church W.A. was held. The president, Mrs. A. Nill presided.

During the business period routine reports were heard from the various standing committees. The executive reported the sale of the chairs in the choir loft, replacing them with new chairs at a cost of $40.50. Mrs. Andrew Brown offered her home for the August meeting. Misses Irene Brown and Mary Braithwaite are a program committee.

Mrs. Leslie Tucker presided over the program when she had her audience doing motion songs. The vote of thanks to the hostess being sung also.

There were readings by Mrs. C. Sandercock, "The Song She Sings" and Miss C. Payne, "Help Yourself". Also a contest and a wedding anniversary prize won by Mrs. Clark Jewell and donated by Mrs. C. Thackeray.

The benediction was pronounced and the hostess, assisted by her mother, Mrs. Chester of Toronto served refreshments.

Personals.

Mr. and Mrs. Alfred Sherwin and family held a reunion picnic at Minnetonka Park, Rice Lake on Saturday. Of a family of 14 children all were present but one son in Vancouver. Five sons, eight daughters, 16 grandchildren, in company with the inlaws made a party of 45 sitting down to supper. Games of ball and swimming were enjoyed during the afternoon.

Mrs. Chester of Toronto is visiting her daughter, Mrs. William Robins.

Mrs. Mary Braithwaite, in company with her relatives, Mr. and Mrs. Thomas Graham of Port Hope will motor to Guelph and Alma and visit relatives there this week-end.

School Report

'CONNELLEY'S,' S.S. 3, SEYMOUR.

Names are in alphabetical order. ("Rec.," recommended):

Grade 6 to Grade 7: Baker, Vera; Bright, Morley; Clark, Lily; Craighead, Kathleen; Free, Carl; Kelly, Bob; McCulloch, Enid; McKenzie, Helen.

Grade 5 to Grade 6: Bright, Clinton; Kelly, Leita; Long, Jack.

Grade 4 to Grade 5: Bright, Arlie; Dutton, Donald; Laundry, Jean (rec.); McCulloch, Betty; Stanbury, Ronald; Wood, Jean.

Grade 3 to Grade 4: Bright, Eugene; Kelly, Bert; Longmuir, Keith; Macoun, Jean; McCulloch, Andrew; Nicholls, Aletha; Rutherford, Alec.

Grade 2 to Grade 3: Laundry, Everett; McCulloch, Isobel.

Grade 1 to Grade 2: Bright, Iona; Clark, Betty.

A. Everett Maycock, Teacher.

DOG REMEMBERS CLINIC

Gerry, a six-month-old terrier, who was treated when a few weeks old at a clinic two miles from home in Chalfont St. Giles, England, walked there alone for treatment every day after injuring himself again recently.

Favors Finland

Following the announcement from Tokyo, Japan, that the government in the Land of the Rising Sun could lend no financial support to the 1940 Olympic games, Count Henri de Baillet Latour of Belgium, ABOVE, president of the International Olympic committee, confirmed the belief that Helsingfors, capital of Finland, would have first call as the alternative site of the games.

Appoint Directors For Fair Entries

(Examiner Correspondence.)

CAMPBELLFORD, July 21. — Directors for the various classes of entries at the Campbellford Fall Fair were appointed at a special meeting of the executive held on Monday evening at which President E. A. McCook was appointed to represent the Seymour Agricultural Society at a meeting which will be called in the near future to consider the problems and other matters of interest to the fairs of this district.

Secretary of the Seymour Agricultural Society, G. G. Stephens, was appointed to accompany the judge in the oats field crop competition, who will begin his survey this week. Among other matters of business discussed were the field day held n June 1 and the dances being con on June 1 and the dances being con the Agricultural Building on the Fair Grounds. Members were advised that the dances were forming a lucrative source of revenue and that the field day had been highly successful. It was decided that the lady directors should select their own judges for their particular classes, and it was also agreed that the board of directors should accept the recommendations of the ladies for any revisions they should make to the prize list.

The following directors were appointed to head the various committees:

Heavy horses, V. Irwin; Light horses, E. Irwin; Beef cattle and swine, Marcus Curle; Holstein cattle, John Kelly; Jersey and Ayrshire cattle, M. Wight; Sheep, John Locke; Poultry, W. S. Milne; Grain, seeds, vegetables, orchard and garden, Robert McCulloch and J. A. Murray; Domestic science, home baking, fruits, jellies, etc., Mrs. Robert McCulloch and Mrs. Ernest McCook; Needlecraft, Mrs. John Locks and Mrs. S. L. O'Hara.

Called By Leopold

MONTREAL, July 21.—(CP). — Captain J. J. Goulet, director of music of Les Fusiliers Mont-Royal here, will sail Monday for Belgium at the invitation of King Leopold III to conduct the Belgian symphony orchestra at the unveiling of a monument in memory of the late King Albert.

A native of Liege and a resident of Canada for the past 35 years, Capt. Goulet is the composer of a lyric poem in honor of Belgium's wartime ruler which has been selected by Belgian government to be played at the unveiling.

Building Permits Up For 58 Cities

OTTAWA, July 21. — (CP). — Building permits issued in 58 cities in Canada during June totalled $6,560,419, an increase of $554,461 or 9.2 per cent over the June, 1937, figures of $6,005,958, the Dominion Bureau of Statistics reported to-day. Nova Scotia, New Brunswick, Manitoba, Saskatchewan, Alberta and British Columbia all showed increases, while the other three provinces recorded reductions.

Permits taken out in June in Ontario with figures for June, 1937, in brackets were $2,644,980 ($2,783,576).

WARSAW

Mr. Robert Tighe was home for the weekend.

Misses Ruth, Stella and Master John Wilkinson are visiting their aunt, near Bowmanville.

Miss Dagman Latta visited her grandmother at Belleville last week.

Little Salvador expects to produce over 1,000,000 bags of coffee this year.

Quality MEATS for tasty meals!

Friday Only Phone 3680

SHOULDER VEAL CHOPS - - 15c

LOIN AND RIB VEAL CHOPS -22c

FISH! FISH! Fresh Fillet Smoked Fillet Salmon 16c

Round Steak 25c

Waffle Steak Sirloin Steak Wing Steak 27c

BUEHLERS Meats

1¢ SALE

STOCK UP NOW While Supplies Last with TODDY

The Original Cocoa and Malt Flavoured Powder you add to Milk to get Children to drink more of it.

½ LB. CAN 1¢

SALE SAVES YOU 24c

And . . . You Get Your Children to Weigh More By Drinking More Milk

We offer you this great bargain—a full half pound can of Toddy for 1c when you buy the 1 lb. can at 39c—because we are sure that you will find Toddy so good, and so good for you, that you will become a regular user.

The Original

Toddy is the original cocoa and malt flavoured powder you add to milk to get your children to drink enough of this health-essential beverage. It is a valuable food in itself. Made according to directions, Toddy adds 70% to the food-energy value of milk.

Avoid Imitations

Toddy, the *original* product of its kind, has a strong appeal to children's tastes. This is important, because it is the flavour that gets your child to drink more milk. The more milk he drinks, the better opportunity he has for growth and added weight.

Accept Offer While Supplies Last

As we have said, this offer is to encourage you to try Toddy. And it is such a bargain that the supply on this special offer will be snapped up quickly. Most dealers are featuring this special offer on Toddy now. Don't wait. Order a 1 lb. and a ½ lb. can of Toddy from your grocer today.

....IF YOU BUY THIS 1 LB. CAN AT SPECIAL PRICE OF 39¢

TODDY ADDS 70% MORE FOOD ENERGY TO MILK

DOMINION STORES

July FOOD VALUES

CLARK'S TOMATO JUICE 6 10-oz. Tins .25 4 20-oz. Tins .29

THESE VALUES ARE EFFECTIVE JULY 18 TO 23

DELICIOUS HOT OR ICED TODDY ½-lb Tin .25 1-lb. Tin .45

ROSE BRAND SUMMER DRINKS Orange Lemon Lime 13-oz. Bot. .25

ALLEN'S GINGER ALE CANDIES lb. .19

ROSE STUFFED QUEEN OLIVES 26-oz. Jar .59

SURPRISE SOAP Bar .05

GOOD TO THE LAST DROP COFFEE MAXWELL HOUSE - 1-lb. Tin .36

PINK SALMON 2 No. 1 Tall Tins .25

SWEET MIXED PICNIC PICKLES 28-oz. Jar .23

GLACIER BRAND SARDINES - - 2 Tins .15

BRUNSWICK SARDINES - - 2 Tins .09

LIQUID SHOE DRESSING 2 in 1 WHITE - - Bot. .14

MOTHER PARKER'S YELLOW LABEL BLACK TEA - - ½-lb. Pkg. .27

FLY COILS - - 3 Coils .05

FRUIT AND VEGETABLE SPECIALS

Low Prices on Raspberries, Cherries, Blueberries and Tomatoes

Free Delivery

GENUINE 1938 SPRING LAMB FRESH MINT FREE

LEGS - - lb. .31 FRONTS - - lb. .23

PRIME BEEF

Blade or Thick Rib Roast - - .17

Boneless Pot Roast - - - .15

Bologna - - - - - - - lb. .15

Chicken Roll - - - - - - - lb. .35

MAPLE LEAF Virginia Cooked Ham - - - - ½ lb. .35

WATCH THIS PAGE FOR SOMETHING NEW AND DIFFERENT

HAVE YOUR AD. IN BEFORE ONE O'CLOCK ANY DAY, AND ON SATURDAYS 10 O'CLOCK
WE ARE AT YOUR SERVICE AND WILL GLADLY HELP YOU WRITE YOUR AD. IF NECESSARY

Births
Marriages
In Memoriam Deaths
Cards of Thanks

BORN

WILKINSON.—At Nicholls Hospital on Thursday, July 21, 1938, to the Rev. J. W. and Mrs. Wilkinson of Warsaw, a daughter (Margaret Mary).

DIED

WALKER, Duncan.—On Thursday, July 21, 1938, at his home at 597 Weller street, following a brief illness, Duncan Walker, former Principal of the Peterborough Normal School and Director of Professional Education in Ontario. His wife, formerly Miss M. I. Morrow, survives. Funeral on Saturday, July 23, from the late residence at 2.30 p.m.; Rev. G. S. Easton of Trinity Church officiating. Entombment at Little Lake Cemetery.

IN MEMORIAM

WEDLOCK.—In loving memory of Mrs. William Wedlock, who died July 21, 1936.

Nothing can ever take away
The loves a heart holds dear;
Fond memories linger every day,
Remembrance keeps him near.

—Ever remembered by Husband and Family.

COLEMAN. — In fond memory of Akela Bill Coleman, who passed away July 21, 1936.

His life was earnest, his actions kind,
A generous hand and an active mind,
Anxious to please, loathe to offend,
A loving brother and faithful friend.

—Ever remembered by Cubs, Scouts, Rovers, and Leaders of the 1st St. John's Troop.

COLEMAN. — In cherished and sacred memory of our dearly beloved son and brother, Charles William ("Bill") Coleman, who fell asleep in Jesus, July 21, 1936, aged 22 years.

His dear life so young and fair
Now hath past from earthly care,
God Himself the soul will keep
Giving His beloved sleep.

—Lovingly remembered by Mother, Dad, Victor, Jean and Betty.

1 FflorISTS 1

THE PETERBOROUGH FLORAL CO
Flowers Delicately Arranged for All Occasions.
436 Water 'Phone 1395. Nights 1688J

COMING EVENTS

First insertion, 26 Words or less, minimum charge 50c. Subsequent consecutive insertions, 40c per Insertion. All over 20 Words, 2c per extra word per insertion.

PERSONALS

GERTRUDE GROVELLE, 344 McGILL Street. 'Phone 2891 — Finger Waving 25c End Permanents $1.00. Permanent Waves, $2.00 to $7.00. Ten years' experience.

SPECIALS — $5.00 OIL PERMANENTS for $4.00. $4.00 Perma for $3.50. $3.50 Perms for $3.00. Shampoo and Fingerwave, 60c. 'Phone 2467. Reid's Beauty Shop, 416 Water Street.

Taxis.

FOR BETTER SERVICE
'PHONE 105
CAPITOL TAXI.

STINSON TAXI
'PHONE 480
CABIN TRAILER FOR SALE.

FOR SALE

4 Miscellaneous 4

Reconditioned USED WASHERS

One Beatty Model C.M. Electric Washer. All metal double tub. Remarkable saving.

One Beatty Copper Tub Electric Washer. New guarantee. Convenient terms.

One Easy Vacuum Cup Electric Washer. Special, $29.50. Terms.

Wood Tub Electric Washer as low as $14.50.

The Bargains you have been looking for.

BEATTY WASHER STORE
332 GEORGE ST.

SIX-TUBE CAR RADIO, $19.50. GUARanteed. Terms if desired. Johnston's, George at McDonnel.

COCKER SPANIEL PUPPIES, REGISTered. Hedgley Kennels, River Road South. 'Phone 3316W.

HARLEY-DAVIDSON MOTORCYCLE, also Bicycle, both good condition. 30 Lafayette.

WHITE LLOYD PRAM, GOOD CONDITION. Apply 545 King. 'Phone 3123.

MAROON PRAM, $4. Apply 722 ROSS.

THREE-QUARTER BED, MATTRESS and Springs. 614 Stewart.

FOR SALE

4 Miscellaneous 4

STUDIO COUCH, DAY BED, BABY Crib, Kitchen Cabinet, Library Table, Writing Desk with Book Case, Lawn Mower, 50 Feet Hose. 220 Dublin. 'Phone 1534J.

ELECTRIC REFRIGERATOR, FRIGIDaire Sealed Unit, family size. Owner moved from Winnipeg to Toronto; cycle of unit not suitable in Toronto. Delivered in Oshawa District for $109. Terms arranged. Giles, Rice & Peters, Ltd., 2494 Danforth Avenue, Toronto.

ONE-INCH SHEETING, $10 AND $15 A 1,000. 'Phone Doig, 2097.

CAPE COD LAWN OR VERANDAH Chairs. 260 McDonnel.

HALF-TON YALE CHAIN BLOCKS, Inside Micrometer 2" to 12", Outside Micrometer 2" to 3", 185 Princess Street. 'Phone 2878W.

MAKING ROOM FOR NEW STOCK. Bargain on New Washers: One, regular price $129.50, now for $90.00. One regular price $89.50, for $69.00. One regular price $74.50, for $65.00. One Demonstrator, price $69.50, for $55.00. Gilson Washer Store, 376 Water Street.

SET OF LEFT-HAND GOLF CLUBS. $5. 'Phone 893W.

GENT.'S BICYCLE, GOOD CONDITION, cheap. Apply 156 London.

1938 DEFOREST-CROSLEY CABINET Radio, Brass Bed, cheap. 101 Monaghan Road.

REPAIR ECONOMICALLY
Used Lumber

DO THE JOB AT HALF-COST with GRADE "A" USED LUMBER. Any size, any description. Very reasonably priced. No order too small to deliver.

Corrugated Steel Roofing

USED AND NEW STEEL ROOFING, excellent quality. Don't wait for that rainy day to see if your roof leaks. Repair it now! Easy to put on. Lasts longer.

Used Water Piping

ANY SIZE.

1" Water Piping (Black), .07 per Foot
1½" Water Piping (Black), .10 per Foot
2" Water Piping (Black), .12 per Foot
2½" Water Piping (Black), .14 per Foot
3" Water Piping (Black), .15 per Foot

GOOD USED BRASS VALVES
At Reduced Prices. Any sizes up to Eight-inch.

Also a good supply of Angle Iron; I Beam, "T" Iron, "U" Beam, Channel Iron, Stable Stall Supports, Wrought Iron Rods. Belting, Pulleys, Hangars, Shafting, etc.

SEE US FOR YOUR REQUIREMENTS.

PETERBORO METAL & WASTE COMPANY
Corner Simcoe and Bethune Streets. Phone 697

TOP SOIL
SAND
GRAVEL
STAN. CURTIS
'PHONE 1177.

PHILCO RADIO. 304 MARGARET Avenue, between 5 and 8 p.m.

CLAIRE JEWEL 4-BURNER TABLE-Top Automatic Gas Range, with Boiler. Never been used. Owner in Apartment equipped for electricity. 'Phone 2681J.

BRANTFORD COMMERCIAL REFRIGerator and Counter equipped with Frigidaire Compressor and Three Coils. Original cost $1,150; in perfect condition; never used. Forced to sacrifice. Write Box 212, Examiner.

FOUR-PLATE ELECTRIC RANGETTE. 596 Chamberlain.

6 Fuel 6

SUMMER WOOD, BEST QUALITY, $2.50 Half-Cord. Thompson's Coal. 'Phone 2260.

$1.25 QUARTER-CORD, BEST DRY Slabs 'Phone 58.

DRY MIXED SLABS, $2.50 PER HALF-Cord. Mixed Wood, $2.25. Also Shingles and Posts for Sale. Baker's Wood Yard. 'Phone 676.

DRY SLABS $2.50 HALF-CORD Dinsdale's 'Phone 153.

WOOD
DRY SOFT WOOD AND DRY SLABS AND EDGINGS
At $2.00 Per Half-Cord and Up. (Cutting Extra.)
McCARTHY & JOHNSTON
'PHONE 96

8 Real Estate 8

FOR SALE, CHEAP — FOUR-ROOMED Cottage, partly Furnished, 3 miles from City, by Otonabee River. 217 Braidwood Avenue.

200 ACRES, BRICK HOUSE, LARGE Barns on stone foundation, Lot 25-26, Concession 6, Township Smith, on Lakefield Highway, 7 miles from City —$6,500.
M. STOREY
374½ George Street. 'Phone 939.

100 ACRES, GOOD FARMING LANDS, including Buildings, well watered, North Half of Lot 6, 1st Concession, Smith Township, 3 miles from City. Write Box 117, Examiner.

NEW BUNGALOW ON PRINCESS Street. Easy terms. Monthly payments if desired. Nugent & Payne, 187 Charlotte.

HOUSE AND DOUBLE LOT FOR SALE, 7-Room Brick, in good condition, North-end, clean, to close an Estate. R. E. DARLING, Real Estate
336 Water Street. 'Phone 2266.

9X Building Material 9X

USED LUMBER, PAINT, STEEL ROOFing, Sheeting, Electric Motors. Market Prices paid for Scrap Iron, Metals, Waste Paper. Peterborough Metal and Waste Co., 256 Simcoe Street. 'Phone 697.

FOR SALE

10 Used Cars 10

'29 FORD COACH, FIRST-CLASS CONdition. 600 George.

1929 CHEVROLET TOURING, PERfect condition, $150. After 6, 7 Charles Street.

USED CAR, GOOD CONDITION. 64 Aberdeen Avenue. No Dealers.

'27 STAR COUPE. NO REASONABLE cash offer refused. 'Phone 1024J.

FOR SALE — 1936 FORD COACH, Guaranteed condition. Will take Smaller Car. Write Box 216, Examiner.

'28 WHIPPET 4 SEDAN, $55. 230 McGill.

CAR AND TRUCK SPRINGS MADE
By
MORRIS PARRY
Formerly with a local wrecker, now Located with
HUGHES AUTO WRECKERS
Glass, New and Used Parts for All Makes of Cars and Trucks
PHONE 3213
Corner MONAGHAN AND NO. 7 HIGHWAY

USED CARS
1936 Dodge Sedan.
1935 Oldsmobile Sedan.
1935 Ford Sedan.
1933 Plymouth Coach.
1929 Plymouth Coupe.
1932 Whippet Coupe.
And several used trucks.
GILLESPIE GARAGE
378 AYLMER STREET.
Phone 950

TREMENDOUS SAVINGS ON THESE SPECIALS
TO-DAY ONLY
'29 Durant. New tires. Good running order, $115.00
'28 Olds Sedan $35.00

Extraordinary Bargains

'36 Ford Coach, trunk, good tires. Runs and looks like new $535.00

'36 Graham Super Charger. Privately owned. Small mileage. Goodyear tires. Painted blue. Sacrfice $795.00

J. K. HUGHES
CHEVROLET AND OLDSMOBILE SALES AND SERVICE
340 WATER ST.
Opposite Market Square
Telephone 1347

TO RENT

11 Miscellaneous 11

CABIN TRAILER. REASONABLE rates. 'Phone 3017J. 618 Chamberlain.

CABIN TRAILER, 169 HUNTER EAST.

11X Apartments for Rent 11X

HOUSEKEEPING ROOMS. UNFURnished; no children. 1489W.

FOUR-ROOMED DOWNSTAIRS, 210 London Street. 'Phone 960M.

THREE-ROOMED APARTMENT, 309 Park Street. 'Phone 1995W.

ATTRACTIVE APARTMENT. BELL Apartments, 203 Hunter.

LOWER APARTMENT, UNHEATED, Three Rooms, three-piece bath, for August 1; adults. Nugent & Payne, 187 Charlotte.

11XX Houses to Rent 11XX

HOUSE, NO. 338 RUBIDGE STREET—$35.00 per month. Hot water heating. Possession arranged. 437 George

NEW FIVE-ROOMED BUNGALOW, with Garage. Possession August 1st. Apply 575 Park N., or 'Phone 2248J.

Cottages Renting,
Bicycles Selling,
Ice Boxes Moving,
In the WANT ADS.

TOO LATE TO CLASSIFY - - By Baer

"There's that slogan for that cereal contest. Now to look over the Examiner classified used car ads so I won't have to waste any time when my prize money arrives."

TO RENT

12 Rooms 12

GOOD BOARD AND ROOM. 476 AYLmer.

FURNISHED ROOMS. 359 STEWART.

BRIGHT FURNISHED BEDROOM. 267 Hunter.

FURNISHED LIGHT HOUSEKEEPING Rooms. 701 George. 'Phone 1681.

LARGE UNFURNISHED ROOM, Adults. 240 Simcoe.

TWO BRIGHT, UNFURNISHED ROOMS Apply 311 McDonnel.

TWO UNFURNISHED ROOMS, THREE-piece bath. 260 McDonnel.

ATTRACTIVELY FURNISHED BEDroom, by Day or Week. 'Phone 1055.

LARGE FRONT SITTING-ROOM, ONE or Two Beds. 384 Stewart.

12X Summer Cottages 12X

WELL-FURNISHED COTTAGE, LAKE Shore, Chemong. 'Phone 992 ring 12.

FOR RENT — FURNISHED SUMMER Cottage for August, Main Shore Kawartha Park; 20 miles. 'Phone 1362J.

FOR SALE OR RENT — COTTAGE, Loon Lake, nice beach, boats, Furniture, etc. No reasonable offer refused. 793 George Street, ePterborough.

COTTAGE AT BUCKHORN, REASONable. 'Phone 260J.

KAWARTHA PARK, STONEY LAKE, Island Cottage and boat. Mr. H. Copping, 316 Margaret Avenue.

COTTAGE, FOR AUGUST AND SEPtember. Cornelius Young, Young's Point.

COTTAGE, NEAR HIAWATHA, FURnished, for month of August. 'Phone 730W, between 6 and 7 p.m.

WELL FURNISHED 4-ROOM COTtage, 10 minutes' drive from City; reasonable. 'Phone 2716F.

COTTAGE AT CHEMONG, AUGUST, $50. 'Phone 893W.

RICE LAKE — GORE'S LANDING — New Cottage last year, lake front, screened, Furnished, electric rangette and light, coil spring mattress, sleep fine; finest spring water, good fishing, boat included, $15.00 per week. 'Phone 19 ring 2-3, Coldsprings, or write above address, John T. Pratt.

13 Vacation Accommodation 13

HOMELIKE INN, COBOURG, ONT. — Good meals, comfortable Rooms. Reasonable rates, by Day or Week. Apply G. Kelly, Prop., ring 871.

SOMEWHERE IN THIS DISTRICT

There is someone who wants what you have to sell.

And there is always someone who has what you want to buy.

In either case the short cut is an Examiner Classified Ad.

Simply telephone 1600.

CLASSIFIED ADVERTISING BRINGS RESULTS

WANTED

15 Miscellaneous 15

LIVE POULTRY — SPECIAL PRICE 694W. 342 Stewart. M. Katz.

WANTED — BOARD, IN QUIET HOME, near Chemong Lake. 'Phone 3038W.

WASHING AT HOME, CALL, DELIVery, 1567W.

TO RENT — SIX-ROOM HOUSE, BY September First, vicinity Queen Alexandra School. State rent and conveniences, Box 38, Coe Hill, Ont.

WANTED — TO BUY, FORD MODEL T Stake Body Truck. Must be in good condition and cheap for cash. Write Box 191, Examiner.

YOUNG MAN DESIRES ROOM AND Board, private home, Protestant, preferably South part of City. Write, stating rate, to Box 206, Examiner.

STORE, APPROXIMATELY 6,000 SQ. Feet, for Retail Grocery Business. Reply Box 215, The Examiner, stating rent and location.

FIRE SCREEN. MUST BE RSASONable. Write, stating price, to Box 214, Examiner.

ONE OR TWO UNFURNISHED ROOMS on Ground Floor, with Board, for Married Couple; central preferred. Give location and terms to Box 181, Examiner. Also give 'phone number.

18 Help Wanted, Female 18

LADIES TO SELL AVON AND PERfection Products in Peterborough. Splendid earnings for Ladies with ability. Chance for advancement. Write Box 201, Examiner.

COOK - GENERAL. EXPERIENCED; sleep in; references. 'Phone 821.

GENERAL HOUSEWORK. FAMILY OF Four; live in. 'Phone 2823J.

19 Help Wanted Male 19

WANTED—MAN FOR PETERBOROUGH to handle Quality Teas, Coffees, Spices, Extracts, Fly Sprays, Medicinal Preparations direct to established users. Also opening in Peterborough County for Man with car. Write T. H. Ward Company, John South, Hamilton.

EXPERIENCED FARM HAND; GOOD milker. 'Phone 531 ring 21.

MAN WANTED, INTERESTED IN SALES Work; good opportunity; Married Man preferred. Write Box 217, Examiner.

20 Employment Wanted 20

CANADIAN LEGION HAVE LISTS OF Competent Returned Men to Fill Temporary or Permanent Positions. Give the ex-Soldier a chance to work for you. 'Phone 141

WORK WANTED BY THE DAY. 'Phone 2525J.

RELIABLE GIRL (16) WILL TAKE FULL charge of Children during Day or Evenings; highly recommended. 'Phone 2436W.

21 Boarders Wanted 21

ROOM AND BOARD, ALSO TOURISTS. 422 Rubidge. 'Phone 2022.

MARRIED COUPLE, OR OTHER Boarders. 491 Aylmer.

FRONT ROOM, WITH PRIVATE family, central; Breakfast if desired. 'Phone 654.

TWO BOARDERS WANTED. APPLY 193 Lake, or 'Phone 3611W.

BOARDERS, CLEAN, COMFORTABLE Rooms, hot water; reasonable. 368 Mark.

KALEDAN TOURIST HOME — NOW make Reservations for Fall and Winter accommodation for Resident Guest. 813 Water.

Hurry! Hurry! All You Fishermen

Take Notice—The Want Ads offer Good Used Cars, Boats, Bait, Tourist Accommodation; and you can sell your Used Tent, Fishing Tackle, Canoe, Cottage, Trailer, Golf Clubs, etc., through the same.

WHO CAN DO IT

22f Miscellaneous 22f

DUSTLESS FLOOR SANDING. J. B Vance, 773 Aylmer. 'Phone 1292.

WANTED—TO DO, CARPENTER WORK by the Day or Contract. 'Phone 3407J

CHESTERFIELD SUITES CLEANED, 50c. 'Phone 2273.

23 Auto Repairs and Accessories 23

COAL OIL, 16c. Gasoline 14c (TAX Extra). Car and Tire Repair. Auto Parts and Accessories. Dawson Service Station. 'Phone 1523.

28 Moving and Storage 28

SHORT DISTANCES OR ANYWHERE in Canada or United States, Covered Padded Vans. Experienced, Courteous Man. Apply, full particulars. M Rawlinson, Limited, 610 Yonge Street Toronto.

29 Upholstering 29

FURNITURE — UPHOLSTERING, REfinishing, and Repairing. J. LaPointe 'Phone 1295J.

34 Radio Service 34

1939 PHILCO CAR RADIOS $39.95.
BROWN'S RADIO SERVICE
547 GEORGE STREET.

37 LOST 37

RED YEAR-OLD PIG., WITH RING IN ear. 'Phone 4 ring 2 Douro.

FROM LONG LAKE, 6-MONTHS TRIcolor Hound Pup, "Jack." Please return to Dinny Hendley, Apsley. Reward.

BLACK AND WHITE HAIRED TERrier, named "Teto." 'Phone 1914.

SOME TIME IN MAY, LEATHER CASE, containing a S.O.E. Veteran's Medallion. Reward. Please 'Phone 3373W.

STRAYED FROM RANCH, 14 SHEEP and Lambs. Any person seeing them 'Phone 58 ring 13, Omemee, Write D. H. Dick, Omemee.

PROFESSIONAL

41 Accountant 41

EDWARD HUMPAGE — Chartered Accountant. Auditor. 419 George Street

44 Lawyers 44

EMMETT F. SHEEHY — Bonded Attorney. Loans. 397 George Street.

PECK, KERR & McELDERRY — Barristers and Solicitors, 415 Water Street Peterborough. Telephone 1950. E. A. Peck, K.C. F. D. Kerr, K.C. V. I. McElderry, K.C.

HON. G. N. GORDON, K.C. W. B. GORDON — Law Offices, 395-39 George Street. Appointment by Telephone. 3300 and 3301.

JACOB LOW — Barrister, Solicitor Notary Public. Money to Loan on First Mortgages. 219 Hunter Street West Peterborough, Ont. 'Phone 2244. Nights and Holidays 1023.

ALEXANDER L. ELLIOTT, K.C., M.P.P. —Barrister, Etc. Money to Loan. Interviews by Appointment. Telephone 3. Office: 355 George Street, Kresge Building, Peterborough.

W. R. PHILP — Barrister, Solicitor Notary Public. 385 Water Street 'Phone 602.

46 Nursing 46

GRADUATE NURSE, ANY CASE; REAsonable rates. 'Phone 2022.

47 Mineral Fume Baths 47

MINERAL FUME BATHS. DE-TOXIFY AND RE-VITALIZE NATURE'S WAY.
'PHONE 3157, PETERBOROUGH
220 BROCK STREET.

BUDGET BLUES?

Those budget blues are causing furrows in your brow? Then take your troubles to a friendly loan merchant, borrow money to balance your budget. For a register of Money to Loan merchants, consult Examiner Want Ads.

The Examiner
CLASSIFIED ADVERTISING RATES

Cash Rate:
1 Cent per Word or Figure per Insertion. Minimum Charge ... 25c

Charge Rate:
2 Cents per Word or Figure per Insertion. Minimum Charge 35c

Box Numbers:
One or more Consecutive Insertions 10c

Coming Events:
Per Word per Insertion 2½c
Minimum Charge 50c

Special Announcements:
Birth Announcements 50c
Engagement Announcements .. 50c
Marriage Announcements 50c
Death Notices 50c
Card of Thanks (up to 1 inch) 50c
In Memoriam (up to 2 inches) 75c
Over 2 inches (per inch extra) 50c

Legal, Municipal, Government, Auction Sales:
First insertion per agate line .. 12c
Repeat Insertions 8c

'PHONE 1600

MONEY TO LOAN

MORTGAGE LOANS 5½%. APPLY TO G. N. Gordon K.C. and W. B. Gordon

HOUSEHOLD
LOANS
WITHOUT ENDORSERS
Rates authorized by special Act of Dominion Parliament.
Loans $50 to $500. No credit enquiries of friends or relatives. Immediate service on all applications. 12 months to repay. To apply: 'Phone or visit office
"Doctor of Family Finances"
Central Finance
CORPORATION
Second Floor, KRESGE BUILDING
355 GEORGE STREET
TELEPHONE 1703, PETERBOROUGH
Loans Made in Nearby Towns.
Tune in CFRB, 6-6.15 p.m. Daily.
Offices in ten Ontario cities.

PERSONAL LOANS
$50 TO $400
To responsible persons of sufficient earning ability who are the owners of a Car or Furniture, whether fully paid for or not, we offer a service. Only your signature required. Loans repayable in convenient monthly payments.
TORO FINANCE CO.
181 CHARLOTTE STREET

MONEY TO LOAN,
On First Mortgage on Improved City Property at Current Rates of Interest
Apply: The Toronto Savings and Loan Company, 437 George Street, Peterborough.

49 NOTICES 49

Notice to Creditors

IN THE MATTER OF THE ESTATE OF HARVEY AUGUSTUS OWEN, LATE OF THE CITY OF PETERBOROUGH, IN THE COUNTY OF PETERBOROUGH, SALESMAN, DECEASED.

All Persons having CLAIMS against the Estate of the said HARVEY AUGUSTUS OWEN, who died on or about the 17th Day of April, A.D. 1938, at the said City of Peterborough, are hereby notified to send to the undersigned, the Solicitor for the Administrator of the Estate of the said Deceased, on or before the 28th Day of July, A.D. 1938, full particulars of their Claims duly verified by affidavit or statutory declaration. Immediately after the last mentioned date the Assets of the Estate of the said Deceased will be distributed among the parties entitled thereto, having regard only to the Claims of which the Administrator shall then have notice.

DATED at Peterborough, this 28th Day of June, A.D. 1938.
JOHN R. CORKERY,
414 Water Street,
Peterborough, Ontario,
Solicitor for the Administrator.

NOTICE
ESTABLISHING HIGHWAY IN THE TOWNSHIP OF ENNISMORE.

NOTICE IS HEREBY GIVEN, That the Council of the Township of Ennismore, at a Meeting of the Council, to be held on the 8TH DAY OF AUGUST, 1938, at the Town Hall, in the said Township, intends to pass a By-law for closing that portion of Highway of the Township of Ennismore, described as follows: COMMENCING at the Third Concession of the said Township of Ennismore; thence Northerly between the South Halves of Lots Five and Six, Concession Three; thence Easterly along the Northern boundary of the West part of the South Half of Lot Six, Concession Three, to a Road running Northerly to Concession Four, and to establish in its place a Highway between the East Half of the South Half, and the West Half of the South Half of Lot Number Six, Concession Three, of the said Township of Ennismore.

DATED at Ennismore, this Seventh Day of July, 1938.
THOMAS GANNON,
Clerk.

CLASSIFIED ADVERTISING BRINGS RESULTS

49 NOTICES 49

PHONE HALLIDAY'S FOR NEW LOW Sale Price on Hardwood Flooring. Your New Floors will cost Less. Monthly payments if desired. 1086—Wm. J. Bull, Local Sales Representative, 539 Downie.

NOTICE

TAKE NOTICE, That according to the Municipal Act, the Harvey Council intends to pass a By-law to CLOSE that portion of the Road from where the Highway crosses the old road on Lot 8, Concession 2 to the Burleigh-Apsley Highway.

Any objections to the afore-mentioned procedure must be made in writings and in the hands of the Clerk, not later than the 19th Day of August, 1938;
MARGARET B. HALL,
Clerk.

Notice to Creditors

IN THE MATTER OF THE ESTATE OF ROBERT RICHARD HALL, Late of the City of Peterborough, in the County of Peterborough, Solicitor, Deceased.

NOTICE IS HEREBY GIVEN, Pursuant to Section 51 of the Trustee Act, R.S.O. 1937, Chapter 165, that all Creditors and others having CLAIMS or DEMANDS against the Estate of the said ROBERT RICHARD HALL, who died on or about the 8th Day of April, 1938, are required, on or before the 7th Day of August, 1938, to send by post prepaid or deliver to the undersigned Solicitors for the Executors of the Last Will and Testament of the said Deceased, their Christian names and surnames, addresses and descriptions, the full particulars of their Claims, a statement of their Accounts, and the nature of the Securities (if any) held by them.

AND TAKE NOTICE, That after such last mentioned date the said Executors will proceed to distribute the Assets of the said Deceased among the parties entitled thereto having regard only to the Claims of which they shall then have notice, and that the said Executors will not be liable for the Assets or any part thereof to any person or persons of whose Claims notice shall not have been received by them at the time of such distribution.

DATED at Peterborough, this 7th Day of July, 1938.
HALL & CARLEY,
Bank of Commerce Bldg.,
Peterborough, Ont.,
Solicitors for
CLARA ELIZABETH HALL,
LILLIAS WHYTE HAMILTON, and
THOMAS JOHN CARLEY,
the said Executors

50 AUCTION SALES 50

FOR A SUCCESSFUL AUCTION — J. R. MILES, Auctioneer, Valuator. Tel 1477.

HOME IMPROVEMENT

Plumbing and Heating.

FOR EXPERT PLUMBING AND HEATING REPAIRS & CONTRACTS SEE J. L. P. SMITH - 372 WATER ST.

FOR CEMENT WORK
'PHONE HOWARD ROSE 2312J
FREE ESTIMATES.

BUILDING, REMODELLING, REPAIRS. Free Plans and Estimates. 'Phone W. J. Koster, 473 Aylmer Street.

Electrical.

'PHONE 798.
For Estimates on Electrical Jobs
Refrigerators, Radios, Stoves, etc., Repaired.
GRANT & LOUCKS

Uncle Si Says:

"I hear tell Lige Peters sold his tractor for sixty per cent of what he paid fer it six years ago. Perty good, I call it, but they say things like that happen every day if you use the Peterboro Examiner Want Ads."

There's a definite trick to pulling a rabbit out of a hat, and the trick in renting your cottage is by advertising it, in The Peterborough Examiner Want Ads.

The Crossword Puzzle

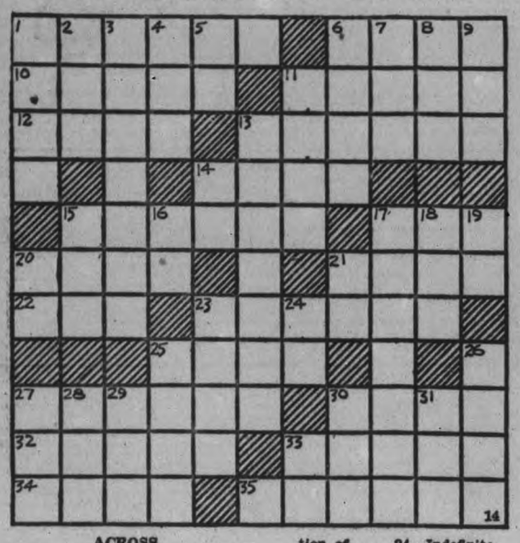

ACROSS

1—A wooden hammer
6—Coarsely ground grain
10—Opposite the middle of a ship's side
11—A book containing the sacred writings of any religion
12—Uttered musical sounds
13—Fight
14—Dumb
15—An object of worship
17—Female parent of an animal
20—A member of an indigenous race of Japan
21—Rowing implements
22—Encountered
23—A veranda
25—A waterfowl
27—Behind a vessel
30—A thin strip of wood
32—A loose outer garment
33—Greek letter
34—Openings in needles
35—An elocutionist

DOWN

1—Reduce to a pulp by beating
2—A sleeveless garment worn by the Arabs
3—Merciful
4—Loiter
5—Letter M
6—A kind of drama
7—Recede
8—A wing
9—Permit
11—Equally
13—A pad
14—Third note of the scale
15—Exclamation of disgust
16—Symbol for thulium
17—Charmed
18—Constellation
19—Master of Science (abbr.)
20—Form of the verb "to be"
21—Ounce (ab.)
23—Flesh of swine
24—Indefinite article
25—Meadows
26—An asterisk
27—Single spot on a card
28—Crafty
29—A digit of the foot
30—A thin Chinese silk
31—Devoured
33—Symbol for tellurium

Answer to previous puzzle

F	A	T	E				R	E	N	E	W
A	G	I	L	E			I		I	L	I
V	O	C	A	L			G	E	L	I	D
O	N		N		J		M		D	O	
R	E	P		W	A	S		F	E	W	
		S	L	I	C	K	E	R			
O	B	I		T	O	Y		Y	A	W	
X	I		M		B		A		M	A	
L	E	T	U	P		A	B	O	U	T	
I	R	E		A		S	E	N	S	E	
P	S	A	L	M			L	E	E	R	

COPYRIGHT, 1938, KING FEATURES SYNDICATE, Inc.

DONALD DUCK — By Walt Disney

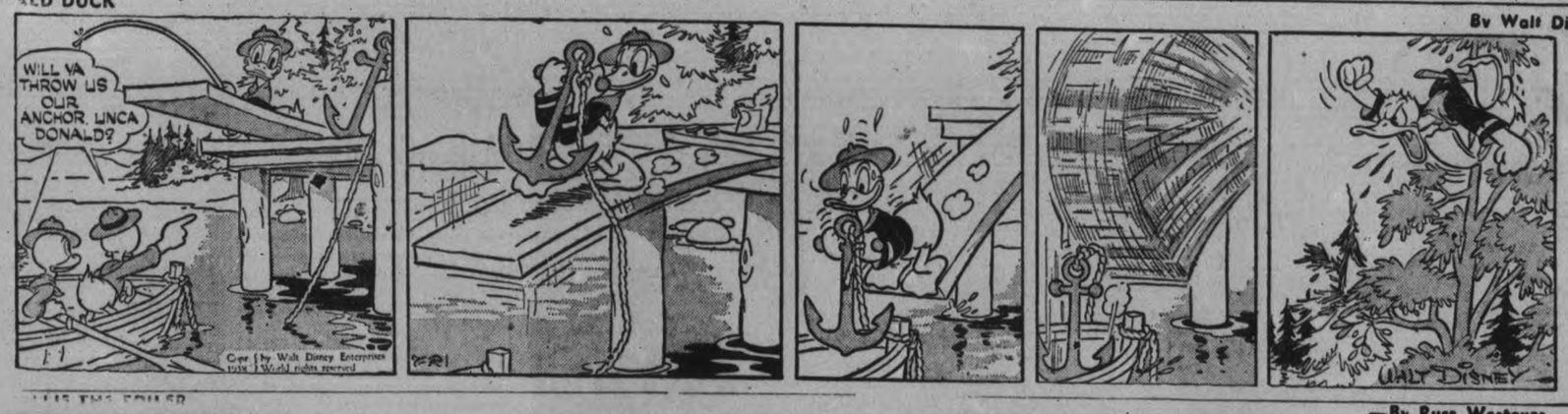

—By Russ Westover

HENRY — —By Carl Anderson

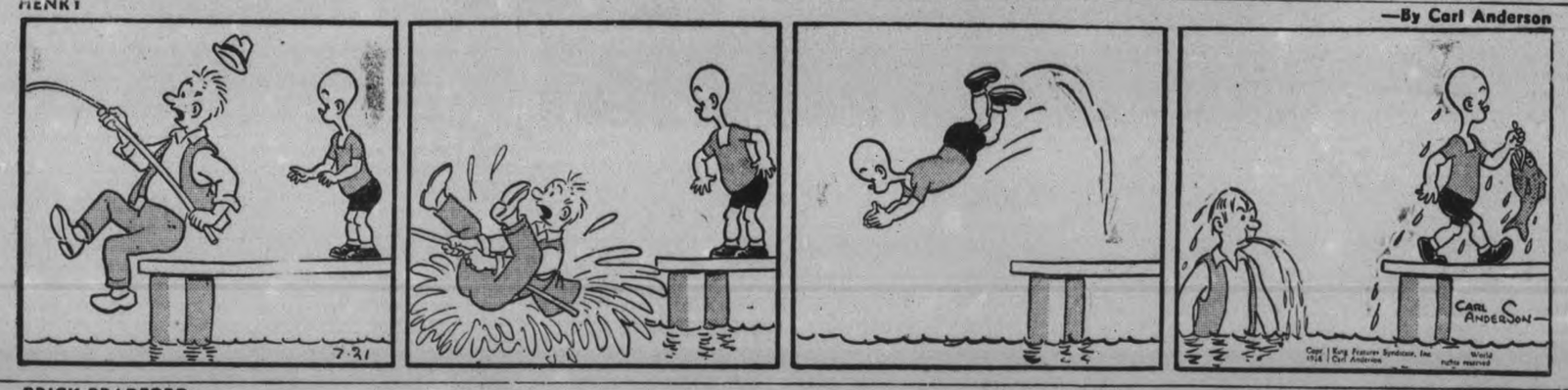

BRICK BRADFORD — —By William Ritt and Clarence Gray

MUGGS AND SKEETER — By Walter Hoban

BRINGING UP FATHER — —By George McManus

THE TUTTS — By Crawford Young

SALLY'S SALLIES

When a girl's heart beats like a drum it is evidently a call to arms.

THE GUMPS

URGES AMBITION

BRIGHTON, Eng.—(CP).—Post office workers who refuse promotion because they do not want to "get the better of their fellow-workers" were sternly reproved by Sir George Lee at the Post Office Engineering Union Conference.

SALMON RUN LIGHT

SAINT JOHN, N.B.—(CP).—The run of Saint John's famed delicacy, harbor salmon, has been so light this year that shipments have amounted only to about 25 per cent. of the quantity sent out in the lowest previous year.

1,000 Tired Men Battle On To Save Hamlet

CAMPBELL RIVER, B.C., July 20 (C.P.). — Renewed hope the little sport fishing resort of Forbes Landing might be saved from destruction by a raging timber fire was expressed to-day as 1,000 weary, smoke-blackened men fought doggedly against the flames.

The village—consisting of a hotel and several auto camps—was encircled by a 30,000-acres fire, that late last night was blazing "all around the buildings," forestry officials said.

"But the men are keeping the hotel and outbuildings wet," said one official. "Things look better than they did last night. It looks now as though we might be able to save the rest of the settlement."

One small garage went up in flames yesterday afternoon, and the other buildings had been evacuated at the height of roaring flames in what was described as "one of the biggest—if not the biggest—forest fire ever recorded on Vancouver Island."

A band of 25 men were still in the village, fighting against the ever-menacing flames, while remainder of the vast fighting force worked to check blazes in other directions. The men in the village were cut off from outside help, with exit via watercraft their last remaining source of safety should the village be destroyed.

New Loyalist Lines Slow Up Rebels

HENDAYE, France, July 21—(AP)—The government's U-shaped line of hasty defences across the Teruel-Valencia highway slowed the first wave of the Spanish insurgents' six-day offensive today.

Dispatches from General Franco's headquarters admitted government resistance suddenly had stiffened as the militiamen's retreat brought them to the new defence line.

Insurgents were forced hastily to reorganize their lines. Orders were given for an extraordinary effort on the part of the two flanks, on either side of the highway, to catch up with the centre.

The new government line to defend Valencia against the insurgent drive runs south from Pina, curving slowly across the highway to the crest of Ragudo Hill, then turns northwest through El Toro Mountains.

Insurgents reported they held the village of Ragudo itself, nestling at the foot of the hill five miles from Viver, the first of three cities Franco must take before he reaches Valencia 34 miles away. The other major objectives are Segorbe and Sagunto, protected by defences similar to those centering about Ragudo.

A Beauty Spot

St. John's Anglican Church, nestling among its frame of cool green trees and set against an azure blue July sky, never fails to draw exclamations of joy from tourists. One visitor was reported to have exclaimed he'd seen nothing to touch it this side of Timbuctoo.

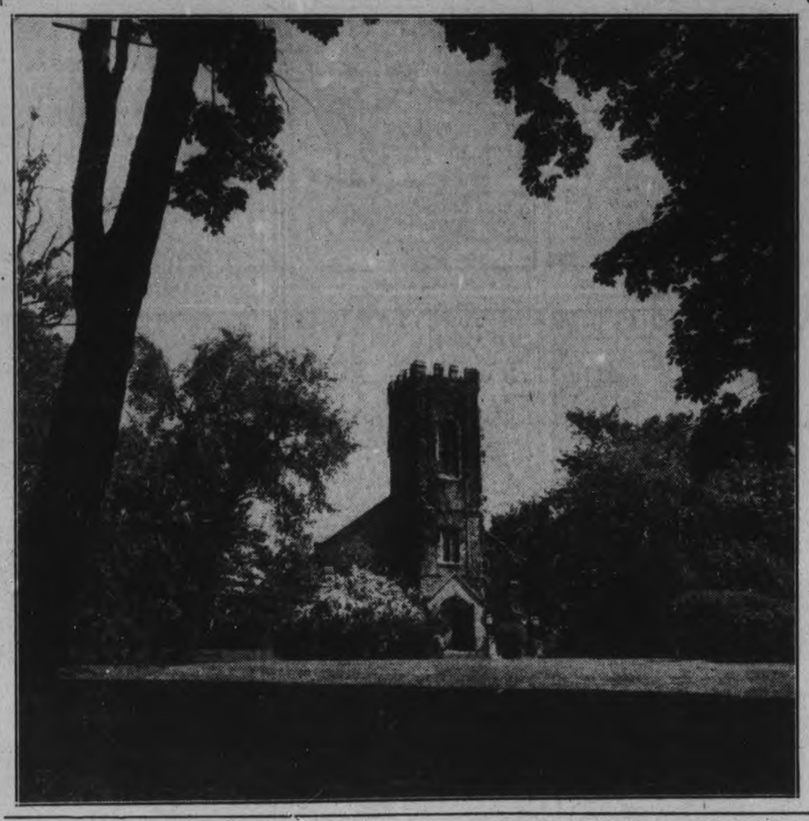

Examiner Correspondence

BETHANY

Mr. and Mrs. Cecil McGill and small daughters, Joyce and Jean, arrived Saturday from Montreal for a short vacation with relatives at Bethany.

Mrs. S. Medd of Winnipeg left on Friday en route to visit friends in Montreal, after a week's visit, the guest of Mr. and Mrs. Joe Medd and Mrs. G. Foster, Glengarry road.

Mrs. Ioline Holden of the Rectory is visiting friends in Toronto this week.

Mr. Friar of Winnipeg, a former school teacher here, spent Sunday, the guest of Mr. and Mrs. G. Spencer.

Mrs. W. H. McCartney of the west end was a Sunday guest of her nephew and nieces, namely, Harry O'Brien and the Misses Bessie, Mary and Marion; at their home at Brunswick.

Miss Muriel McKinnon of Toronto spent the week-end with her parents, Mr. and Mrs. James McKinnon.

Mrs. C. Reynolds, Jr., is visiting with friends at Owen Sound for a time.

Mr. and Mrs. J. Stubbington of Lindsay were Sunday guests of Mr. and Mrs. Charles Smith.

Mr. and Mrs. Earl Jones of Buffalo were guests of Mr. Arthur Flack and Miss Annie Sisson during the week.

Mr. Paul Stanley of Toronto is holidaying with his grandmother, Mrs. D. Caines, Front street.

Margaret Robinson of Toronto and Mrs. S. Armstrong were visitors to Callander on Saturday.

Miss Gladys Wright spent the week-end with her friend, Miss Kathleen Steer, Seventh Line.

A very enjoyable picnic sponsored by the executive fo St. Paul's Anglican Church and Sunday school was held at Orono on Friday, with very pleasing results. About eighteen families of the parish were represented, to join in the many scenes. Games, races, tennis for the older portion were indulged in.

A program of 14 events was run off, in which 30 pupils and adults shared lovely prizes. Fail Monk of Kitchener made the draw for a rug donated by J. J. Turner; Mr. Roy Jarvis having the lucky number. A beautiful supper, supplied by the ladies, was then heartily partaken of before leaving for the return trip, with a happy but tired group of children.

COTTESLOE

Mr. and Mrs. G. Brown, Betty and Jean of Donegal were Sunday visitors at the home of Mr. and Mrs. Harry Patterson.

Mr. and Mrs. N. Stephens, Apsley, also Mr. and Mrs. F. Toms were Sunday visitors at the home of Mr. and Mrs. E. N. McDonald.

Miss Mary Bell, Second Line, spent the week-end with Miss Marjorie Barr.

Clifford Haye was a Sunday visitor with Armand Webster.

Little Miss Mary Mae Taylor of Port Hope is spending the week with her cousin, Master Alan Forsyth.

Miss Pauline Barr is visiting at the home of Mr. and Mrs. Harold Jones, Warsaw.

Mr. and Mrs. Richard Ferguson, Peterborough, were guests on Monday at the home of Mr. and Mrs. Harry Patterson.

Miss Mae Webster spent a few days with friends at Lakefield.

Morrison Barr spent Friday and Saturday at Coon Lake.

BANCROFT

James Fraser of Buckingham, Que., spent the weekend with friends in town.

Miss Rose McCaw of Belleville spent the past week with relatives here.

Miss Loretta Fitzgerald of Peterborough spent Sunday with her parents in Greenview.

Mr. and Mrs. Frank Sprung spent the weekend in Picton. On their return they were accompanied by their daughter, Betty, who has spent the past three weeks visiting friends in Picton.

Miss Helen Munro is visiting in Belleville.

Mr. Bernard Aikey of Peterborough spent the week-end with friends near Maynooth.
near Maynooth.

Billy Davey is in the Red Cross hospital here following an operation for appendicitis. He was rushed to the hospital early Sunday morning.

Mr. and Mrs. E. Morton and family spent Sunday with friends at Madoc.

Mr. and Mrs. Gerald Kavanagh and son of Toronto are visiting at the home of the former's parents, Mr. and Mrs. D. L. Kavanagh.

Miss Loretta Hogan of Millbridge spent a few days last week with her sister, Mrs. George Foley.

Rev. W. J. Davis is camping with a group of Trail Rangers at Loon Lake.

Mr. and Mrs. Thos. Kavanagh spent Sunday at Douro with the latter's parents, their sons, Joe and Paul, returned with them after spending some time with their grandparents there.

Frank and Howard Foley are spending the holidays with their grandparents, Mr. and Mrs. James Hogan at Millbridge.

MADOC

Miss Edna Salisbury had the misfortune to fall while at work on Friday breaking her leg. She will be confined to her home for several weeks.

Harold Griffin, a pupil of Madoc Public School, fell while climbing trees last week, suffering a fracture of his right arm but is able to be around about as usual.

Mr. Gilbert Alcombrack, who suffered severe injuries from a fall recently, is able to be up and around again.

Mr. Christopher Henderson, who has been confined to his bed following a stroke, is convalescing slowly and is able to sit up and walk around a little each day. Miss Mary Bronson is nursing him under the supervision of Dr. S. Eagleson.

Mrs. Jack Henderson, Sr., is seriously ill and may have to enter Belleville General Hospital for treatment.

Mrs. S. Rollins was able to return home last week after spending three weeks in the General Hospital in Belleville.

Madoc ladies' bowling club held a very successful jitney tournament on Friday last when they entertained the Campbellford ladies' club, Prizes were won, 1st Mrs. Mills of Campbellford and Mrs. McDougall of Madoc; 2nd, Mrs. Wiggins of Campbellford and Mrs. Swartness and Mrs. Caverly (tied) of Madoc. The draw was won by Mrs. Caverly. Afternoon tea was served at the close of the games.

Mrs. H. Countryman and two children of Tweed are guests for a few days of her aunt, Mrs. C. Anderson.

Mr. George Christie of Ottawa has been the guest of his aunt, Miss Rachel Christie for some time

Mr. and Mrs. Bateman Tanner, Aileen and Phyllis are spending a few days with friends in Niagara Falls and Detroit.

Mrs. C. Wellington and Mr. Wesley Wellington of Port Arthur are guests of Mr. anod Mrs. George West in Madoc.

Rumanian Flier Wrecks Atlantic Plane

NORWALK, Conn., July 21 (AP).—A smashed plane, forcing at least a month's delay of his prosposed transatlantic flight testified today to the hard luck trail followed by Captain Alex Papana, the "Lindbergh of Rumania."

The diminutive daredevil, one of the world's leading aerobatic performers, cracked up his specially built transport plane yesterday while landing during a storm.

It was the second setback to befall the Rumanian air force officer in his quest to become the first man to fly the 4,712 miles from New York to Bucharest non-stop.

The plane he purchased originally for the flight failed to satisfy him. Demands for the return of the money—contributed by the Rumanian public and friends—resulted in long drawn litigation.

He raised new funds on a barnstorming stunting tour and purchased a Barkley-Grow transport in Detroit, fitting it out with extra gas tanks.

Unable yesterday because of heavy rain to complete a flight from New York to Hartford, where the plane's motors were to have had a final check for the projected solo ocean hop Friday, Papana attempted to land here. He hit a stone wall dividing two landing fields.

The flier stepped out of the wreckage unhurt.

"I hardly felt the shock at all," he said.

Receives Subpeona

W. Perkins Bull, named as a beneficiary in the will of the late Mrs. Mabel Sidley, American heiress, who died in Bull's Toronto home, is shown here as he visited the Ontario parliament buildings after receiving a subpoena to attend an examination to be held by the government's succession duties branch investigators, in which he will be questioned on various matters pertaining to the Sidley will.

U.S. On Way To Lead World Corn Trade

CHICAGO, July 21—(AP).—The United States' farm belt's flourishing business with the rest of the world in corn approached all-time record proportions to-day as the new 1938 crop, with an estimated market value of almost $1,500,000,000, neared tassel stage under generally favorable growing conditions.

Board of Trade experts, measuring the steady flow of corn from lake front elevators to seaboard ports for export overseas, said the United States probably would dominate the world market until next spring and may take international trade away from Argentina, its major comp etitor, for months to come.

Since last October more than 105,000,000 bushels of United States' wheat have been exported, grain experts said, adding that exports probably would total 140,000,000 to 150,000,000 bushels for the crop year which has three months to go. The record export for a crop year was 166,000,000 bushels in 1932.

Chicago and other water shipping points in the corn belt have been loading a heavy volume of corn. More than 42,000,000 bushels have cleared Chicago, most of it for export.

The shipping season opened April 10 and has more than four months to go. The record lake shipments since 1900 is 78,560,000 bushels, moved in 1921.

POLITICAL RIGHTS CUT OFF

For holding secret meetings on his chicken farm, George Bujor, a Socialist leader in Rumania, was sentenced to a year in prison and was deprived of his political rights.

Groundhog Likes Milk Gyps Farmer By Keeping Cow Dry

Brockville, Ont., July 21.

A MAYNARD, Brockville district farmer has been puzzled for some time over the apparent "dryness" of one of his dairy cows. Going out to pasture last night to bring the cows in to milk, he discovered why the cow was not yielding as she should. She was lying on the ground and a groundhog was enjoying an evening meal of fresh milk.

Leipzig Spring Fair in Germany totaled $217,000,000, a new high record.

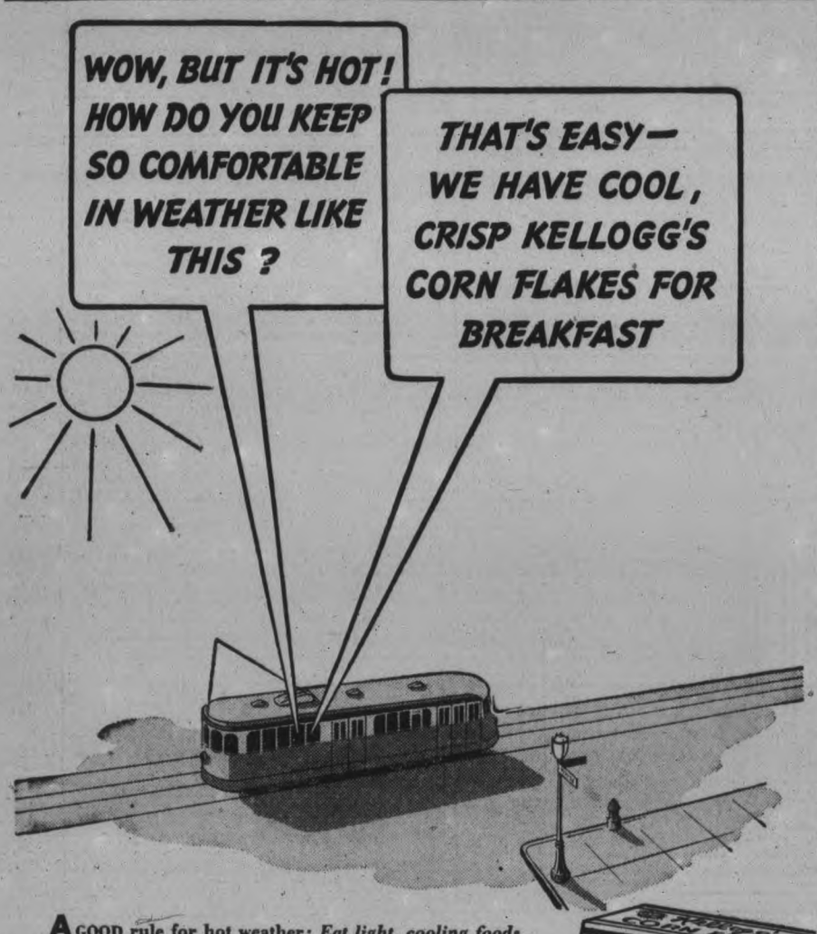

A GOOD rule for hot weather: *Eat light, cooling foods, nourishing and easily digested.* Keep cool with Kellogg's!

Order Kellogg's Corn Flakes at your grocer's and fill the cereal bowls with golden mountains of crisp flakes in rivers of cool, creamy milk! Then call the family to a breakfast as refreshing as a morning breeze.

Kellogg's Corn Flakes are crisp and crunchy. And they're among the easiest of all foods to digest.

Stock your pantry with several packages of Kellogg's. They'll keep their oven-fresh crispness, for they're protected by the patented WAXTITE inner wrapper.

Kellogg's Corn Flakes are sold and served everywhere. Made by Kellogg in London, Ontario.

Kellogg's CORN FLAKES FOR COOLNESS

TUNE IN—Boys and Girls will be thrilled with "Howie Wing—A Saga of Aviation." Every Mon., Tues., Wed., Thurs., at 5.45 p.m. over CFRB and CFCO

THE CANADIAN DEPARTMENT STORES LIMITED

STORE HOURS: 9 A.M. to 5.30 P.M.; Wednesday, 9 A.M. to 12.30 Noon; Saturday 9 A.M. to 9.30 P.M.

Quick A MONTH OF SALES..

SOMETHING DIFFERENT EVERY DAY

Phone 3000

WEEK-END VALUES!

2 More Days Only

Then Back to Regular Prices

Community Plate

FAMOUS GROSVENOR DESIGN

1/2 OFF OPEN STOCK PRICE

26-PIECE SERVICE for 6 $19.75

Regular Open Stock Price $39.50

Also 34-Piece Service for 8 $25.00 Regular Open Stock Price $50.00

Special Budget Plan Terms

Little Tots PANTIE DRESSES and WASH SUITS

Special Each .59

Cool Summer togs for wee tots. Dresses in cute little styles designed from washable cotton print, panties to match. Cool wash suits, short sleeves in plain shades of cotton, bias trimmed. Sizes 2 to 6 years. Suit 59

—2nd Floor, C.D.S

Clearance Rack! Greatly Reduced!

2-Pce. Cotton String Suits

Reg. to 2.98

Special Each 1.98

Spun Rayon Frocks

Reg. 1.49

Special Each 1.19

The suits are in pastel shades of blue and yellow, also white. Short sleeve, open work top, skirt elastic at waist. Dresses tailored style, short sleeve in a variety of plain pastel shades. Sizes 14 to 20. Each .....1.19 and 1.98

—2nd Floor, C.D.S.

15-Pce. Tea Set. Reg. 1.50

A pretty set in ivory ground China with scenic design. 4 cups and saucers, 4 bread and butter plates, 1 sugar and cream. Special, set 1.19

—Basement, C.D.S

Campers! Extra!

Folding Style Camp Cots

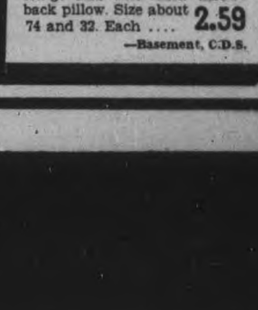

An outstanding saving on these popular Camp Beds. Strong hardwood frames with steel reinforcements. Scotch Hessian cloth covers. Can be folded up into an easy to carry bundle. Special, each .....

2.19

Polar Cub Fans

25 cycle fan with 8-inch blades and metal guard. Grey enamel finished. Light weight, adjustable and can be moved easily from room to room. Each 2.95

Hammocks

For comfortable relaxation, strongly woven in cotton materials. Deep side valance with fringe and well filled throw-back pillow. Size about 74 and 32. Each 2.59

—Basement, C.D.S.

Reduced! Spun Rayon

A cool washable summer fabric. Regular .39 yard. 36" wide and comes in a variety of pastel shades. Special, yard ..... .29

—Basement, C.D.S.

Reg. 1.19 Wash Silks

Favourites for smart summer wardrobes. Plain colors in slub weave Rajah or beautifully blended stripes in a variety of colors. 36" wide. Special, yard ..... .89

THE CANADIAN DEPARTMENT STORES LIMITED

Tomorrow
THUNDERSHOWERS.

The Peterborough Examiner

Last Year
MAXIMUM 92 - MINIMUM 59

VOL. LXXX, No. 170 PETERBOROUGH, FRIDAY, JULY 22, 1938 ★ PRICE THREE CENTS

21,000 Extra Harvest Hands Needed On Prairies But No Excursions Loom

Survey Shows Enough Jobless Listed In Three Provinces To Handle Job Minus Outside Aid

WINNIPEG, July 22 (CP).—At least 21,000 men will be needed to harvest the prairie grain crop, on the basis of present prospects, according to a survey by The Canadian Press. But the West will be able to supply the labor and there will be no influx of harvesters from the East.

Division of workers for the coming harvest, likely to be in full swing around August 25, is placed at 6,500 in Alberta, 10,000 in Saskatchewan and 4,500 in Manitoba.

Harvester excursions, which in the peak year of 1923 brought in 50,000 men, are believed now to be a thing of the past, largely as a result of improvement in farm machinery.

Fares on these excursions were $10 from either Toronto or Montreal to Winnipeg, and $15 for the return trip. For the remainder of their journey to Western grain fields the rate was one cent a mile.

Officials of agricultural departments of the Prairie Provinces have expressed the opinion plenty of workers are available in the West this year and no outside help is likely to be needed.

Last Excursion In 1928.

"I doubt the possibility of a harvest excursion from Eastern Canasaid H. R. Richardson, Manitoba supervisor of employment. "Not since the British miners came west in 1928 have we had one; and despite optimistic reports from the West I think there will be enough men in our own province to carry out the work. There are a lot of floaters in this province too."

Winnipeg offices of machinery companies report decided improvement in sales over last year in Manitoba and Alberta and are considering plans to aid farmers in Saskatchewan where purchasing power will be virtually dormant until the new crop is harvested.

Butter and Cheese Grade Is Renamed

OTTAWA, July 22 (CP).—The butter and cheese grading term "No grade" has been replaced by "below third grade" by order-in-council on recommendation of the dairy products marketing division, agriculture department, it was announced today.

The reason for the change, the department said, was a misunderstanding on the part of some purchasers of buter as to what was meant by 'no grade." Consumers were being led to believe that "no grade" meant that the butter represented by this term had not been graded, when actually it was intended to convey the information that the quality was so poor that a grade was not placed upon it.

The grade mark must be placed on the main panel of the wrapper and also on the carton (when such is used) and is a guide to purchasers of butter, informing them of the quality of the product contained in the package. Every province in Canada with the exception of Prince Edward Island and Nova Scotia, has made it compulsory by law to brand each print or block of creamery butter with one of the grade marks as described when offered for sale or sold to consumers.

Gauntlet Of War Flung To Japs By Moscow

MOSCOW, July 22 (AP).—Soviet Russia in plain words made clear today she will move troops as she sees fit along her far eastern frontier, but that if there is to be war over the matter Japan will have to start it. This, to foreign circles here, appeared unlikely.

The Russian governments sharp rejection of Japanese demands for withdrawal of troops in territory claimed by both nations left the next move squarely up to Japan.

The Russian stand was set forth last night in a communique detailing foreign minister Maxim Litvinoff's reply to representations of the Japanese ambassador, Mamoru Shigemitsu.

The disputed territory is near the junction of Siberia, Manchoukuo and Japanese Korea, and of troop movements there the communique said:

"Soviet detachments in this region have no other purpose than defence of the status quo on our frontier. Unlike other countries, the Soviet Union maintains armies not for invasion, but exclusively for the defence of its own borders."

The Japanese demand for withdrawal of the troops was rejected as "unjustified and unacceptable," since Russia regards the territory involved as Russian.

Despite the rough language used by both sides during the present dispute, one of many over the past five years, foreign observers here were disinclined to predict war.

Corrigan No Lover He Informs Girls

DUBLIN, July 22.—(AP).—Douglas G. Corrigan served notice on girl admirers to-day that he is a flier, not a lover.

"I can't get over the number of girls who seem to think because I flew the Atlantic I would make a perfect husband," said the California mechanic whose compass played tricks on him.

"I am not having any feminine entanglements yet in my young life," he added ,as his fan mail grew into a huge stack. He is 31.

Corrigan went calling to-day on more Eire officials. His first engagement was with Eire's police chief but, still conscious of his lack of papers when he landed his $900 nine-year-old "crate" here Monday, he explained quickly: "He only wants to hear about my flight."

He also is going to see the Fire Army Chief, General Michael Brennan.

As Rowe Resigns

The race for the leadership of the Ontario Conservative party was thrown wide open by the resignation of Hon. Earl Rowe from the leadership at the Ontario Conservative Association's meeting in Toronto, July 21. Delegates from all parts of the province listened in silence as Mr. Rowe, visibly moved, announced his resignation. In his farewell address, Mr. Rowe charged that "there has been subtle influences at work which threatened the very survival of the Conservative party itself." The retiring leader is shown, RIGHT, with Mrs. Rowe, as they arrived at the meeting. Col. George Drew, LEFT, is shown talking to Leopold Macaulay, House leader, as they pause in the midst of meeting delegates. Both Col. Drew and Macaulay are expected to be candidates for the leadership of the party.

Manion Assured Of United Tory Support

TORONTO, July 22 (CP).—Conservative leader R. J. Manion returned to Ottawa today with an assurance of the united support of Ontario followers in his coming campaign to restore the fortunes of the party in the federal political sphere.

The annual banquet of the Ontario Conservative Association last night turned into a demonstration of solidarity behind Dr. Manion as his rivals for the leadership, ranking leaders of the present day and veterans of former campaigns pledged their loyalty.

The meeting was Dr. Manion's first public appearance since the national convention at Ottawa selected him as Rt. Hon. R. B. Bennett's successor from a field of five. The convention was only two weeks ago and the new leader assured the crowd a national full-time party organizer would be appointed within 10 days to reorganize "from the ground up."

A party which did not advance was

(MANION ASSURED)
(Continued on Page 8, Column 1)

Police Held Ready For Textile Trouble

QUEBEC, July 22—(CP).—Leave of all Provincial Police officers in Quebec district has been cancelled as a precaution against possible developments from the arrest of three employees of Dominion Textile Company plant at St. Gregoire on charges of assaulting General Manager Blair Gordon and a plant superintendent.

Orders for cancellation of leaves were issued last night, a few hours after arrest of Arthur Pare, Joseph Bouchard and Edmond Desgagne at their homes, not far from the big mill, six miles east of Quebec. They will be given preliminary hearing July 27.

Arrest of the trio was the aftermath of a raid on the company offices last week shortly after negotiations had broken down between company officials and representatives of 100 night workers, staging an "outlaw" strike. A crowd rushed into the office, smashing furniture and hurling missles at Gordon, who was struck by an inkwell, and Harold Fisher, assistant plant superintendent, who is still in hospital.

The plant was closed until yesterday when more than 1,000 day workers returned quietly to work as police patrolled plant property.

Broke, Bab's Cousin Lacks $50, Faces Jail

NEW YORK, July 22 (AP).—Mrs. Julia Donohue Higgins, 5-and-10-cent store heiress and cousin of Countess Barbara Hutton Haugwitz Reventlow, said today she was "really and truly" broke and could not pay a $50 fine for speeding. Her plea failed to move Judge Richard C. Cotter, who issued a warrent for her arrest.

Mrs. Higgins was ticketed several weeks ago for speeding near Huntington, Long Island.

Judge Cotter agreed to postpone sentence after she had pleaded guilty, but he warned her to come back into court with at least $50.

Today Judge Cotter had a letter from Mrs. Higgins "absolutely guaranteeing" him that she would pay her fine by Aug. 1.

"There is no earthly way I can pay it before then," her letter said, "and I hope you will save me the embarrassment of going to jail. I do hope you will find this satisfactory."

Wild Tory Rally Chooses Frost As President

Plan Session Before Oct. 15 To Pick Chief Membership Splitting Stirs Storm

TORONTO, July 22 (CP).—Ontario Conservatives, the tumult of their annual meeting over, looked forward today to a party convention next autumn at which a leader will be chosen to succeed Hon. W. Earl Rowe. Three aspirants for the position already are in the field.

Delegates to the 15th annual meeting of the National Conservative Association of Ontario yesterday heard Mr. Rowe, member of the House of Commons for Dufferin-Simcoe, announce his withdrawal from the Provincial field and decided to hold a convention to name his successor before October 15. They elected Cecil G. Frost, Lindsay barrister, association president.

Hardly had the party leader announced his resignation when the names of possible successors were mentioned. It was understood Leopold Macaulay, party leader in the Legislature, and Col. George A. Drew, prominent Toronto barrister, were certain candidates. A. H. (Holly) Acres, M.L.A. for Carleton, said he was "pretty sure" he would be in the running.

The meeting was one of the most uproarious in years. Amid scenes of confusion, delegates decided to limit voting power at meetings to "delegate members" and had time to approve only part of the draft of a new constitution. The next annual meeting will deal with the clauses which were not passed upon yesterday.

Frost New President.

Mr. Frost succeeded W. H. Ireland, Trenton, as president. He was elected late in the day over two other candidates, Joseph Sedgwick of Toronto and Lynn B. Spencer, Welland barrister. Unofficial returns gave Mr. Frost 666 votes on the first ballot, compared to Mr. Sedgwick's reported 192 and Mr. Spencer's 229.

Formerly first vice-president of the association and party organizer in the 1937 general election campaign, Mr. Frost was Mayor of Lindsay in 1936. Born in Orillia, Ont., in 1897, he served in France during the Great War with the 2nd Battalion, Canadian Machine Gun Corps. He was wounded in 1918. He has practised law in Lindsay since called to the bar in 1921.

A storm of argument arose in the afternoon when it was proposed to divide memberships into "active" and "delegate," the "delegate members" only having voting power at meetings. Proponents of the proposal argued it would prevent Toronto dominating meetings with its superior numbers.

Debate Rages 2 Hours.

Heated argument continued for more than two hours. At one time one vigorous objector jumped to the platform to proclaim his protests through the microphone despite efforts of Chairman Ireland and a photographer on the scene was threatened by another objector with having his camera smashed if more pictures were taken.

Bull Threatened, Asks Inquiry

TORONTO, July 22—(CP)—Some of the many letters received by W. Perkins Bull in the last few days since start of investigation of the death of Mrs. Mabelle Horlick Sidley have been "extremely threatening," the noted lawyer and historian had told police.

Bull, central figure in the case, said yesterday he had asked police to investigate and attempt to trace the senders. He said some of the letters had asked for money, and one sender "even threatened to kidnap me to get in on the swag." Others, however, contained offers to go into the movies or into vaudeville.

Bull, who will celebrate his 68th birthday next Monday, said he had not paid much attention to the letters. He said he is engaged at present in writing a book started 20 years ago, dealing with the life of the famed Indian Chief, Sittin Bull. He hopes to have it finished "within the next three months."

W. B. Common of the Ontario Attorney-General's Department, said inquest into Mrs. Sidley's death might be adjourned July 26 until Aug. 2. He said the week's adjournment would be to give authorities more time to prepare evidence.

Takes 3 To Land Turtle

LAKE GEORGE, N.Y., July 22.—(AP)— When three fishermen trolling in Lake George got this strike—they really had something. The combined efforts of the three, Samuel Schwartz, Dave Danzig and Lloyd Hilton, were needed to pull their prize into the boat. It was a 50-pound turtle.

Cecil Rhodes' old home in Bishop's Stortford, England, has been opened as a public museum.

B.C. Firefighting Gang Fired After Hose Cut

CAMPBELL RIVER, B.C., July 22—(CP)— British Columbia Forest Officials today reorganized their fire line forces on one front in this northeast coastal district of Vancouver Island after charges of Sabotage to which they attributed the loss of a 30-year-old scenic Summer resort.

Thirty loggers arrived from Comox, 32 miles south of here, last night to take the place of 30 men who had been on a fire line at Elk Falls.

C. J. Haddon, Forestry official in active charge of the battle against the fire which has swept over 75 square miles of logging land, ordered the 30 relieved after reports of a cut hose line, a Sabotaged pump at Forbes Landing and a personal inspection in which he said he found men "malingering."

Majority of the men paid off were from Vancouver, Haddon said, but added that several "local men" had also been dismissed for malingering.

Pump Quits, Hotel Burns

To the Sabotaged pump was laid the loss of Forbes Landing Hotel and six outbuildings.

Late that night the flames crept up to the wooden structure, destroying it and the adjoining building while a half dozen men stood on the float in the river below the hotel, helpless because their pump gave out.

Subsequent investigation revealed sugar in the gasoline.

Destruction of the resort climaxed a battle which started a week ago when fire from the Bloedel Logging Company operations of the north swept down to the landing.

The blaze was controlled and subsequent flareups held in check until Wednesday. The hotel and buildings represented some $20,000 investment.

COURTENAY, B.C., July 22—(CP)—Twenty-five families fled early today from a roaring forest fire which had already covered 60,000 acres, destroyed the sport fishing resort of Forbes Landing and threatened the logging town of Headquarters between here and Campbell River, 30 miles north.

Seventy-five other family groups around headquarters and Black Creek district prepared to evacuate at a moment's notice if the biggest fire in Vancouver Island's history speeded its descent along the east coast toward this seaboard town.

A spokesman for Comox Logging Company, whose operations were falling prey today to the wind-driven flames, said the situation had "eased somewhat" during the night as yesterday's stiff breeze dropped.

But, they said, the relentless blaze that has laughed for a week at desperate efforts of more than 1,000 men to stop its destructive course, moved onward half a mile or more overnight.

Yellowknife Boasts Most Northerly Paper

EDMONTON, July 22.—(CP).—Canada's most northerly newspaper, the "Yellowknife Prospector," is scheduled to put out its fourth edition this Saturday.

Printed with a mimeograph machine, the paper is edited, made up, published and distributed by two formen Edmontonians, Charles Perkins, a lawyer, and Larry Alexander, a former Edmonton newspaperman. Both are graduates of the University of Alberta.

The publication's maiden edition was published Wednesday, July 13. Two editions a week are being published.

The Weather

The Examiner's Barometer
Noon - - 29.36

Peterborough Temperatures
To-day:
6 a.m. - - 58
Noon - - 73
Yesterday:
Highest - 74
Lowest - - 60
One Year Ago:
Highest - 93
Lowest - - 58

More than one-half inch of rain (.55 inch) fell yesterday morning, bringing July's precipitation total to 3.10 inches; Thursday's maximum temperature was also low for mid-July, with a reading of 74 degrees.—A.O.P.

Weather Forecast

Lower Lake Region— Moderate winds; partly cloudy to-day and Saturday, with local thundershowers; not much change in temperature.

Georgian Bay — Moderate winds; partly cloudy to-night and Saturday, with scattered thundershowers and not much change in temperature.

Northern Ontario — Fair to-day. Saturday: Partly cloudy, followed by showers; not much change in temperature.

Ottawa and Upper St. Lawrence Valley — Moderate winds; mostly cloudy to-day and Saturday, with showers; not much change in temperature.

Lake Superior — Moderate winds; mostly cloudy to-night and Saturday, with showers; not much change in temperature.

Kenora and Rainy River — Partly cloudy and moderately warm, with a few scattered showers. Saturday: Fair and warm.

Manitoba—Fair and somewhat warmer to-day and Saturday.

Saskatchewan — Fair and quite warm. Saturday: Mostly fair and decidedly warm, with a few scattered thundershowers.

Alberta — Mostly fair and decidedly warm to-day; scattered thundershowers to-night or on Saturday; becoming somewhat cooler on Saturday.

Britain And France Linked By Unbreakable Tie King Informs The World

Unveils Shaft To Australian War Dead As Final Act In 4-Day Visit; Paris, London Chiefs Map Defences

VILLERS-BRETONNEAUX, France, July 22 (CP).—King George again informed the world today that Great Britain and France are bound by unbreakable ties, just prior to sailing from Calais for England aboard the royal yacht Enchantress at 5.30 p.m. (12.30 p.m., E.D.T.), terminating the first foreign State visit of their reign.

The King and Queen boarded the Enchantress a few minutes after arriving in this historic port from Villers-Bretonneaux, where the British monarch unveiled an imposing memorial to Australia's war dead.

Thousands cheered the royal couple as the slim Enchantress moved gracefully out, bound for Dover, escorted by French warships.

Bonds Stand Forever.

In a speech dedicating a memorial to Australia's Great War dead, the concluding event of his four-day visit of State to France, the King said:

"The events we recall today have bound us with ties that the passing years can never weaken."

This assurance was given in addition to his statement in his speech the first night of his Paris stay:

"It would now be impossible to recall a period in which our relations were more intimate."

Before the King spoke, Leslie Hore-Belisha, British War Minister, conferred on co-ordination in Anglo-French military plans with General Marie Gustave Gamelin, chief of France's general staff of national defence.

King George's speech was loudly applauded by his hearers, who interpreted it as a clarifying note in the present perturbed atmosphere of Europe.

Linked Democracies

It came after Sir Earl Page, deputy for the prime minister of Australia declared in introductory remarks that Great Britain and France "will stand shoulder to shoulder for maintenance of the ideals for which so many of our people laid down their lives."

From the same platform President Albert Lebrun of France said the ceremony emphasized "the close entente of ou rtwo great democracies."

The King's speech was devoted mostly to Australia's great war sacrifices. Referring to the memorial he said:

"It's very surroundings are emblematic of that comradeship which is the watchword of our British Empire; for it looks down on a hallowed field beneath whose soil, consecrated to God and the glorious memory, lie the men who came from every corner of the earth to fight for ideals common to that whole empire."

An airplane from London brought Mr. Hore-Belisha, Viscount Gort, chief of Britain's army general staff, and their aides to Amiens shortly before noon.

Defences Mapped Out.

Over luncheon the British military leaders conferred with General Gamelin on the common defence plans of the two great democracies. Then the party motored to Villers-Bretonneux.

The royal train arrived at 1.37 p.m., and King George and Queen Elizabeth went by automobiles with

(BRITAIN AND FRANCE)
(Continued on Page 2, Column 4)

Britain Extends Olive Branch To Germany

LONDON, July 22 (AP).—Prime Minister Chamberlain was reliably reported today to have given Chancellor Hitler's ambassador a personal message for the German Fuehrer in response to the latter's recent assurances of peaceful aims in Europe.

Mr. Chamberlain had a long conference at 10 Downing street with Dr. Herbert Von Dirksen, the German ambassador, who is leaving for Berlin tomorrow on vacation. The message was understood to have been given then.

The ambassador's visit indicated that the Prime Minister planned quick action to follow up Chancellor Hitler's peace gesture in sending Captain Fritz Wiedemann, his confidential envoy, here with a message delivered to Viscount Halifax, foreign secretary.

As in the semi-secret conference between Weidemann and Lord Halifax at the latter's home Monday night, the troubled question of Czechslovakias Germanic minority was believed to have figured largely in the Chamberlain-Von Dirksen discussion.

The Wiedemann Trip.

While the Downing street conference was in progress Lieut.-Commander R. T. H. Fletcher, Labor member of Parliament, served notice he would ask the Prime Minister in the House of Commons Monday "If he will make a statement as to the reply he is making to the message brought to him by Herr Wiedemann from the head of the German government."

Mr. Chamberlain told the House yesterday that Wiedemann brought new assurance that Germany wants "peaceful settlement of outstanding questions" but that the German envoy was unprepared to discuss any particular aspect of political affairs. This was in response to an earlier question by Fletcher.

Circles close to the government, however, reported that Wiedemann suggested the time was opportune for consideration of various points at issue between the two countries.

Wiedemann talked to Lord Halifax just before the latter went to Paris with King George, and what the German envoy told him was understood to have figured largely in the Paris conversations between Lord Halifax and Premier Daladier and Foreign Minister Bonnet of France.

In Paris the authoritative view was expressed that the King's visit of state and attendant circumstances had brightened the prospects of friendship between Great Britain and France and Germany.

Plot Kidnap Lord Nuffield Costs Thornton 7 Years

BIRMINGHAM, England, July 22 (A.P.). — John Bruce Thornton was sentenced to-day to seven years of penal servitude for a fantastic plot to kidnap Viscount Nuffield, British industrialist, and hold him at sea for ransom of $500,000.

The grey-haired Thornton was found guilty on all four counts of the indictment. The jury deliberated two hours.

Thornton denied any intention to kidnap the millionaire automobile manufacturer, and his counsel charged the main prosecution witness, Major Arthur Geoffrey Ramsden was a "lying, cunning traitor."

One of the counts accused Thornton of inciting Ramsden to conspire with him to kidnap Lord Nuffield.

Pistols Worst Offence.

The seven-year term was given on the charge of possessing two automatic pistols with intent to endanger life. Thornton also was sentenced to two years' imprisonment on each of the three other counts, but those terms were to run concurrently with the first.

The Judge, Sir Frederic John Wrottesley, told the jury:

"We are not, in this case, trying to decide whether the scheme of which Major Ramsden has spoken is one which would have succeeded in this country. I think it is, perhaps, true to say such a scheme has not succeeded in this country yet."

The scheme of 50-year-old Thornton, Ramsden had testified, was to hold Lord Nuffield aboard the yacht Pierrette, make "a display of surgical tools" and thus badger the manufacturer into arranging a letter of credit for £100,000 (about $500,000).

Thornton was described in the trial as the former husband of the niece of a British peer and as once having had an income of "many thousand pounds." He was said lately, however, to have been reduced to comparative poverty.

Loyalist Women Give Blood To Save Their Defenders

(Written for The Canadian Press By Allen R. May.)

(Editors Note.—May, who served for 18 months with the Canadian blood-transfusion unit organized in Madrid by Dr. Norman Bethune, Montreal, gave his blood on five occasoins to save the life of wounded Spanish soldiers.)

LONDON, July 20. — (CP-By Trans-Atlantic Plane)— While the world watches the stubborn efforts of the Spanis hgovernment's armies to hold back insurgent forces under Franco, driving toward Valencia, a smaller army, chiefly composed of women and young girls, plays its equally heroic part in the defence of Republican Spain.

It is the army of bolod donors, volunteer recruits to the service of blood transfusion, established and maintained in Spain by the Canadian committee to aid Spanish democracy.

Credit for inagurating this great humanitarian service, first in the hostory of the world's wars, goes to a Canadian surgeon from Montreal, Dr. Norman Bethune.

The centres where blood is extracted and stored now exist in Madrid, Valencia and Jaen in the centre region. Barcelona, with a unit started independently by a Catalan doctor, where a different method of preservation is used, supplies the eastern front.

Routine Treatment

A blood transfusion for a Publican soldier with a stomach wound or suffering from shock, excessive

(LOYALIST WOMEN)
(Continued on Page 2, Column 4)

Hoppers In Millions Fly Over City Of Saskatoon

Saskatoon, July 22.

GRASSHOPPERS in countless millions were flying over Saskatoon for hours yesterday. They were heading in a southerly direction. A number were dropping into Saskatoon streets.

Last Minute News Flashes

LONDON.—A joint statement was issued today by Sir Edward Beatty, president of the Canadian Pacific Railway Company, and Lord Craigmyle, British shipowner, saying the Canadian-Australasian Line has decided not to build two new ships for service at the present time.

TORONTO.—Special privilages for the gamblers serving jail terms for running the Brown Derby roadhouse as a gambling place have been sought almost continuously by their friends and the men themselves since they entered the place, Hedley Basher, superintendent of the jail farm, said today.

Drilling equipment worth $350,000 is being taken several hundred miles from Australia to New Zealand to search for oil.

Blotter King Used Refused Briton Even For $275 Cash

Paris, July 22.

A Briton's offer of 10,000 francs (about $275) for the blotter King George VI used after he placed his signature in the Golden Book of the Arch of Triumph was turned down by the chief custodian of the monument, the newspaper Paris-Soir reported tonight. "I do not traffic in such souvenirs," the custodian was quoted as saying. The blotter was said to contain an excellent reverse imprint of the Royal signature.

Just Three Cents

OKLAHOMA CITY, July 22—(AP)—J. O. Ferguson, Republican nominee for governor filed his report of campaign expenditures — three cents—under protest. He protested because the expense was not incurred until after the primary election. The three cents was for a stamp to mail his affidavit of expenditures.

Hangman Ellis Executioner Of 500 Dies

MONTREAL, July 22. — (CP) — Death, of which he seemed almost a counterpart during the quarter-century he earned a small fortune for executing an unestimated number of murderers, has come to Arthur Bartholomew Alexander English.

The withered, little old man, "Hangman Ellis," as he was called and known as Canada's unofficial executioner, died in hospital last night from an internal illness — ascribed tentatively to "cancer or tumor." Definite cause of death will not be established until completion of an autopsy, permission for which is being sought by hospital authorities. He was 73.

It was only two days ago word leaked out that Ellis had been found near death in the little room he occupied in an Ontario street boarding house. He was taken to hospital where his wife, from whom he had separated six years ago, learned of his plight. A coma overcame him a few hours later and he never regained consciousness.

Victims Run 200-600.

How many persons dropped through gallow trapdoors released by the diminutive figure in tall hat, frock coat with it's white carnation, probably never has been compiled. Rough estimates by newspapermen placed the executions at "about 200." But Ellis himself often spoke of 500 and once he wrote on the flyleaf of a book on capital punishment "600 executions in my 27 years as an executioner."

It was not that he hesitated to reveal his past. In fact, he took pride in his mastery of a gruesome trade. He blamed the state for taking the lives of the condemned, and considered himself only a servant carrying out the law. If the law was at fault, the executioner could not be made to answer, he argued.

And that was his philosophy throughout the years he worked within constant shadows of the gallows since coming from England after serving with the British forces in India.

The Sarso Case

His practice began to wane after

(HANGMAN ELLIS)
(Continued on Page 3, Column 6)

Manion Is Honored At Toronto Luncheon

TORONTO, July 22 (C.P.). — Hon. R. J. Manion, Leader of the Conservative Party, was honored with a civic luncheon yesterday on the occasion of his first visit to Toronto since his election at the National Conservative Convention in Ottawa early this month.

Mayor Ralph Day described the affair as a "small token of respect for our friend, the Leader of the Conservative Party."

In thanking the Mayor, Dr. Manion said he hoped to return to Toronto shortly as Prime Minister and receive another civic reception.

City officials, members of the Board of Control and Toronto members of Parliament and the Legislature, both Liberal and Conservative, attended the luncheon. Two of Dr. Manion's opponents for the Leadership were there, Joseph Harris and Denton Massey. Two former Premiers of Ontario, Hon. G. Howard Ferguson and George S. Henry, attended, as well as Hon. Earl Rowe, who today announced his resignation as Ontario Conservative Leader.

Shanghai Chinese Official Murdered

SHANGHAI, July 22 — (AP). — Wan Shi-Sen, Chinese member of the Japanese-dominated local government of the Shanghai district, was shot and killed by two gunmen in his home in the International Settlement to-day.

One assassin escaped, but the other was caught by a watchman. Settlement police questioned him, and a series of widespread raids with numerous arrests followed.

There have been more than a dozen political assassinations in Shanghai since the Japanese army occupied the district. Most of the victims have been Chinese who had taken office in the Japanese-dominated regime. Wan was chief of the judicial department of that regime.

SOLD BIBLES MINUS LICENSE

For selling Bibles without a license, John P. Nicholl, a colporteur of the Irish Presbyterian Church, was arrested in Dundalk, Ireland.

President Of France Accepts King's Invitation To Britain

Paris, July 22.

PRESIDENT ALBERT Lebrun has accepted an invitation from King George to visit Great Britain, it was officially announced tonight.

An official communique said the trip would be made during the first three months of next year.

The French President's visit will be in return for the current sojourn here of King George and Queen Elizabeth.

Mr. Lebrun's trip to London is expected to cement even more firmly Anglo-French friendship.

England Out At Low Score In 4th Match

LEEDS, England, July 22 (CP Cable).—Bowlers held the upper hand in the fourth England-Australia cricket test match started here today. After dismissing England for 223 runs, the invaders, in 45 minutes' batting, made 32 runs for the loss of W. A. Brown's wicket.

Browns' dismissal was a hard blow for the antipodeans. In the second test the veteran Queenslander made 206 not out. J. H. Fingleton was partnered with Ben Barnett, Aussie wicketkeeper, at the close. The former had scored nine, and Barnett one.

LEEDS, England, July 22—(CP Cable).—Subdued by Australia's bowlers, England was dismissed for 223 runs today in the fourth cricket test match. It was the lowest score recorded by the Englishmen in the 1938 series.

Thirty thousand spectators, including the Princess Royal, saw the opening day's play on Yorkshire County's ground at Headingley. First two matches of the give-game series were drawn, and the third abandoned without a ball being bowled on account of rain.

Winning the toss—third time in as many games—Walter Hammond sent the home players to the wickets. The English Captain alone made a stand against the deadliest attack yet shown by the invaders. While his colleagues defended doggedly Hammond batted aggressively for 76 runs. He was at the wickets two hours, 20 minutes, hitting one six and 10 fours.

C. J. Barnett, his Gloucestershire clubmate survived to score 30 after being twice missed early in the game. A pttient innings netted 28 for Edward Paynter, Lancashire star.

W. J. O'Reilly, lanky New South Wales schoolmaster, was chiefly responsible for England's poor showing. He sent down 34 overs, 17 of them maidens, to take five wickets for 66 runs. L. Fleetwood-Smith made short work of some of the tailenders and finished with an analysis of three for 73.

Three players appeared in England's team for the first time in the current international series while Australia made one change, substituting M. G. Waite, young South Australian all-rounder for the veteran A. G. Chipperfield.

William Bowes, Yorkshire fast bowler, faced the antipodeans for the first time since 1934 and Joseph Hardstaff, Nottinghamshire batsman and a seasoned test player, was also included. Taking the place of the injured Peter Gibb, Cambridge University star, William Price, popular Middlesex player, will keep wicket for England. Waite and Price are playing in their first test match.

The teams:

England—W. R. Hammond and Barnett, Gloucestershire; Edrich, Compton and Price, Middlesex; Verity and Bowes, Yorkshire, K. Farnes, Essex; Paynter, Lancashire; Hardstaff, Nottinghamshire; Wright, Kent.

Australia—D. G. Bradman, S. J. McCabe, W. A. Brown, C. L. Badcock, J. H. Fingleton, B. Barnett, A. L. Hassett, M. G. Waite, W. J. O'Reilly, E. J. McCormick, L. Fleetwood-Smith.

TAUNTS BRING DEATH

GODHRA, India—(CP).—Three youths who attended a caste dinner here were arrested on a charge of fatally wounding an old barber who taunted one of them with not giving a caste dinner on the birth of a child.

FRUIT UNPICKED

IPSWICH, England — (CP). — What promised to be a most successful season for East Suffolk strawberry-growers proved to be disastrous. Much of the fruit rotted in the fields through shortage of pickers.

Loyalists Lose Segorbe Key To Valencia

HENDAYE, France, July 22 — (AP) — Insurgent dispatchers reported today that Government troops had been driven from the Espina Mountains northwest of Segorbe, making it dangerous for the Government General, Jose Miaja, to continue to hold the main trunk highway to Valencia.

Segorbe, a key to Valencia, is 8¼ miles southeast of Viver on the Teruel - Sagunto - Valencia Road, which the Insurgents' heavy artillery blasted, thus preventing the Government from moving up munitions or supplies to the embattled militiamen.

The capture of the village of Higueras in the Espina range linked the armies of Insurgent Generals Garcia Valino and Jose Varelo and gave the Insurgents a continuous front from Viver, 34 miles northwest of Valencia, to the Mediterranean.

The campaign against Valencia, focal point of the general offensive, was resumed on all fronts. Insurgent dispatches from Zaragoza admitted that drives on the central-southern front were designed mainly to prevent General Miaga from drawing off troops to reinforce defences of Valencia.

Italian brigades were said to have broken defence lines northwest of Viver, with Insurgents reaching positions about a mile west of the town.

Cough Yields Tooth Ends 4 Years' Trouble

ANTIGONISH, N.S., July 22 (CP) —William MacDonald of Pictou, manager of Mount Cameron Farm near here, lit his pipe and took several deep, satisfying puffs. He felt a tickle in his throat, coughed, and brought forth a tooth.

The tooth had been in his lung since 1934, when he had had several others removed. After the operation he found he had considerable difficulty in breathing. Then he developed what he thought was asthma, followed by symptoms of tuberculosis, although no germs were found in several examinations. A lung abscess was another affliction blamed on the tooth.

Christ Church S.S. Enjoys Outing

(Examiner Correspondence.)

CAMPBELLFORD, July 22. — Over fifty members of Christ Church Sunday School gathered at Oak Lake for their annual picnic which was held on Wednesday afternoon of this week. The young people travelled to the lake in a number of cars driven by members of the parish and although the schedule of races had to be postponed due to rain, a number of games and other sports were enjoyed. Friends and parents accompanied the children who left for home following supper which was served on the shore of the Lake. The gathering was in charge of Rev. T. H. Floyd and H. Thomas.

Police Nab Three For Bank Holdup

OTTAWA, July 22. (CP)—Police today detained three men and held them for questioning in connection with last Tuesday's hold-up at the branch of the Bank of Nova Scotia in nearby Richmond, Ont., when $12,000 was taken at gun-point by three men.

Notified that three men in a new automobile were acting suspiciously in the vicinity of the Union Station here, police immediately picked them up and held them for further investigation. Their names were not divulged.

Inspector George Mackay of the Criminal Investigation branch of the Ontario Provincial Police arrived here today to help in the search in this district where, police believe the men are hiding.

Woman Lost 2 Days Lives Well On Berries

EAST RICHFORD, Vt., July 21.—(AP).—Nature was kind to 76-year-old Mrs. Cort Bell when she went in search of a stray dog and became lost herself upon the slopes of Jay Peak.

"I used a stone for a pillow, the stars for a blanket, and was neither hungry nor thirsty," she related today after being rescued from the mountainside where she spent 50 hours.

One foot—injured in a fall from a 10-foot ledge—was wrapped in a burlap bag but the whiteheaired farmer's wife who lived on wild berries for two days, denied any hardship.

"All I was thinking about was the swell story I could tell my friends," she said.

MASONIC APPOINTMENTS.

At the annual communication of the Grand Lodge in Canada of the Ancient, Free and Accepted Masons held in Toronto this week, A. J. Throop, of Peterborough, was appointed by the Grand Master as Assistant Grand Organist. Among the district Masons appointed as Grand Wardens were Robert J. Buchanan of Havelock and John Miller of Cobourg.

They Broke the Gliding Record

Flight Lieutenant W. B. Murray (LEFT) and Stanley Sproule, youngest gliding ace in England, are pictured in the cockpit of their sailplane near London after they had broken the world's gliding record by remaining aloft 23 hours 13 minutes.

MORE ABOUT—
Loyalist Women
(Continued from Page 1)

loss of blood or gangrene, is today, as much a matter of routine treatment as an anti-tetanus injection.

More than 3,000 transfusions have been made in the Madrid sector alone.

As about a pint of blood is the amount given by each donor, the number of transfusions made to date represent approximately 750 gallons of the precious fluid which healthy civilians have given for the men wounded while defending them.

There are women in Madrid who, during the last 18 months, have permitted themselves to be bled 12 and 14 times.

The blood can be kept in an ordinary sterile glass bottle in a refrigerator for two weeks and at the end of that time be infused into a patient with a simple glass and metal syringe.

MORE ABOUT—
Britain and France
(Continued from Page 1)

military escort to the Foulloy cemetery, where the memorial stands.

Before his departure from Paris the King sent a message of felicitation to Premier Edouard Daladier for Thursday's review at Versailles in which France paraded her military might to show what she had to contribute to the common Anglo-French cause.

"I was greatly impressed by what I saw," the King's message said.

The war memorial consists of a tower 103 feet high, flanked by walls to form three sides of a courtyard. On these walls are the names of 11,000 Australian soliders who have no known graves. It was designed by Sir Edward Lutyens, British architect.

Within the tower a staircase leads to an outside platform at a level of 64 feet. From this platform stairways wind to the right and left to enter an observation room which occupies the whole upper part of the tower.

View Over Battlefields.

The floor of this room is 75 feet from the ground, and four large windows afford views in all directions of the surrounding country and battlefields.

The surrounding walls are terminated by loggias which give dignity to the central tower and harmonize with the loggias on either side of the entrance to the Villers-Bretonneux Cemetery, which will be the way of access to the Memorial.

At the Memorial dedication King George wore a morning coat. The Queen, in white, carried a single Flanders poppy.

After the 44-minute ceremony the Royal party was escorted back to the station to begin their 115-mile train journey to Calais, there to board the British Admiralty yacht Enchantress. The Enchantress brought them to Boulogne on Tuesday and was to return them to Dover.

The fleet of 26 French warships, which escorted the Sovereigns to France, ranged in the English Channel to conduct them bac kto home shores.

Clyde, Not Doug Is Flier's Name

LOS ANGELES, July 22.—As a matter of fact Douglas Corrigan's name is not Douglas at all.

It is Clyde.

When he was 15 years old the youth who later was to fly from New York to Ireland "by mistake" found the name not to his liking.

So he changed it.

With characteristic independence he announced that in the future he would be known as Douglas.

Among other things he wanted to be like his hero of that day—Douglas Fairbanks.

A Fatal Diet

DENVER, July 22. —(AP)— Gus Economy, deputy coroner, reported today an autopsy disclosed the stomach of a man found dead in a rooming house contained poison, four screws, five nails, three tacks, 12 small pieces of glass and a corner of a razor blade. Economy said the death was suicide.

New Windsor Plant Will Employ 250

WINDSOR, Ont., July 22—(CP).—Canadian Automotive Trim, Ltd., will begin operations here the first part of September in a plant purchased from the Ford Motor Company of Canada, Ltd., officials of the new organization announced to-day. The company will employ approximately 250 persons and will supply automobile manufacturing plants with interior trim for passenger cars.

The factory, with a floor space of 65,000 square feet, is being made ready at the present time and when completed will represent an investment of approximately $250,000 according to Secretary J. H. Grut, Detroit. The company was recently incorporated for $500,000 capital.

Grut said local labor would be employed and should business warrant, quarters here would be enlarged. It was also planned to place branches of the plant in other parts of Canada as business increased.

The comapny will specialize in the sewing of cushions and backs for the interior of passenger cars and will also supply sun visors, floor carpeting, roof silencers, floor deadeners and door panels.

Mercury Pilot Sees Pick-a-Back Fleet

PORT WASHINGTON, N. Y. July 22—(AP).—The British pick-a-back plane Mercury was groomed today for its return flight to Ireland after opening a new and significant chapter of transatlantic air travel.

Capt. Donald C. T. Bennett brought the Imperial Airways experimental craft down here late yesterday, convinced he had demonstrated the feasibility of launching heavily laden planes in midair.

The Mercury brought a 1,000-pound cargo in addition to its pilot and radio operator Albert Coster to the airways terminal a little more than 25 hours after its takeoff from the back of a mother plane off the coast of Ireland.

"This system of launching," 28-year-old Captain Bennett said, "has great possibilities. I can conceive of a couple of mother ships launching whole fleets of heavily laden bombers in wartime."

The journey, copleted in a flying time of 22 hours, 24 minutes (the plane stopped at Boucherville, Que., Montreal's air terminal, two hours, 40 minutes before coming here) was the first of its kind from such a takeoff.

The Mercury on its return hop-off Monday will be lighter by far than when it left Foynes. Without the mother ship, it will be compelled to take off from the bay in Long Island Sound where the surface tension acts as a drag on the pontoons.

The return flight will be by way of Botwood, Newfoundland, and the Azores, with stops at both points, in another exploratory test of north Atlantic routes.

Col. Webb Says West Thinks Hepburn Crazy

TORONTO, July 22 (CP).—Col. Ralph H. Webb of Winnipeg told the Ontario Conservative Association annual meeting today that Western Canada is wondering what is the matter with Ontario.

"When Ontario can elect a premier such as it has now, don't laugh at Alberta," he said. "For some reason Ontario thinks Aberhart is crazy. In the west we think Hepburn is crazy."

Col. Webb, Conservative organizer in Manitoba, said lack of complete understanding in Canada was partly due to the publicity given the "antis."

"We in the west are as good citizens as any here, as honest and as loyal Britishers," he added. "I wish the newspapers would give more publicity to the right side than the left side."

Fans For The Troops

SHANGHAI, July 22. — (AP)— Fans have become important pieces of equipment for all Japanese troops engaged in the Yangtze River offensive or garrisoned in the Chinese interior, foreign witnesses reported today. The temperature was as high as 110 degrees.

Cheese Quotes Produce and Livestock

ONTARIO GRAIN

New crop; approximate prices track shipping point.—Wheat, 62 to 65c; oats, 30 to 32c; barley, 44 to 46c; corn, 76c to 79c; rye, 45 to 47c; malting barley, 44 to 46c; milling oats, 30 to 32c.

MONTREAL FLOUR AND FEED

Cash grain: No. 1 Northern wheat $1.10½; No. 2, $1.08½; No. 3, $1.04½; No. 3 C.W. oats, 47c; No. 1 feed oats, 46c; No. 3 C.W. barley, 56¾c; per bushel basis track, Montreal exstore corn being "in bond."

Spring wheat flour—First patents $6.95; second patents, $6.45; bakers' patents, $6.25; per barrel, in 98-lb. jute bags, delivered Montreal freight points.

Other quotations unchanged.

MONTREAL PRODUCE

Continued oversupply of cheese and high-grade eggs depressed prices on open produce markets.

Creamery butter prints to retail dealers sold for 26 to 27c a pound, and solids for 25½ to 26½c. Western butter delivered here was 25½c. Quebec No. 1 pasteurized wholesale jobbing price was 25 to 25½c. Receipts: 448 boxes.

Cheese sold for 14½ to 14¾c a pound for No. 1 Ontario white wholesale, 14¼ to 14¾c for Ontario colored, 13¾c for Quebec white and 13¾c for Quebec colored. Receipts: 8,196 boxes, including 2,407 for export.

Graded egg shipments in carlots or less sold for 27 to 28c a dozen for A large, 25 to 26c for A-medium, 24 to 25c for B, and 22 to 22½c for C. Receipts: 491 boxes.

Potatoes.—Quebec No. 1 new 80's, 85 to 90; Quebec, No. 2, new, 80s, 65 to 70c; N.B. Mountains, No. 1, 80s, 70c; P.E.I. Mountains, No. 1, 90s, 70 to 75c.

TORONTO CHEESE

TORONTO, July 22 — (C.P.). — Wholesale cheese prices were steady to-day with dealers buying large, colored, paraffined and government grades at 14¾ cents.

Wholesalers offered cheese to retailers at the following steady prices: New, large, 16¼c; twins, 16½c; triplets, 16¾c; Old, large, 20c; medium, 19c.

FRUITS AND VEGETABLES

TORONTO, July 22 — (C.P.). — Wholesale prices on fruit and vegetables were unchanged to-day with the following exceptions:

Tomatoes, Leamington No. 1, 85c to $1.25.

TORONTO POULTRY

TORONTO, July 22 — (C.P.). — Wholesale poultry prices supplied by United Farmers Co-operative Co. today were: Broilers, 1¾ to 2½ lb. live, 14c; dressed 18c. Chickens, over 5 lb., live, 19c; dressed 23c; 4½ to 5 lb., live 18c; dressed, 22c; 4 to 4½ lb., live, 17c; dressed, 21c; 3½ to 4 lb., live, 16c; dressed, 20c; 2½ to 3½ lb., live, 14c; dressed, 18.

Hens over 5 lb., live, 14c; dressed, 17c; 4 to 5 lb. live, 13c; dressed, 16c; 3½ to 4 lb., live, 11c; dressed, 14c; 3 to 3½ lb., live, 10c; dressed, 13c. Old roosters, live, 10c; dressed, 12c.

TORONTO PRODUCE

TORONTO, July 22 — (C.P.). — Wholesale prices (United Farmers Co-operative Co.) to-day were:

Eggs.—Grade A-large, doz., 25c; grade A-medium, 24c; grade B, 20c; grade C, 19c.

Churning Cream.—No. 1, lb., 25c; No. 2, lb., 23c.

Butter.—No. 1 solids, lb., 25c; No. 2 solids, 24c; No. 1 prints, 26c; No. 2 prints, 25c.

Potatoes.—Bag, f.o.b. in Toronto: New Ontarios, $1.

Mill Feed. —Bran, 23; shorts, 25; middlings, 30.

EAST BUFFALO LIVESTOCK

Hogs, 200; good to choice 150 to 220 lbs. rail hogs, $10.50; trucked ins 150 to 210 lbs. $10.25 to $10.40; packing sows, $7.25 to $7.75; good smooth butcher kind up to $8.25 or above.

Cattle receipts, 250; holdovers, 100; light weight bulls $5 to $5.75; low cutter and cutter cows, $3.75 to $5.

Calves, 125; choice $10; plain and medium, $6.50 to $8.50.

Sheep, 200; good to choice ewe, wether and buck springers, $9.75, medium throwouts, $8 to $8.50; yearlings, $5 to $6.50; fat ewes, $3.50 to $4.

MONTREAL POULTRY

Poultry prices, per lb.—Chickens, frozen, milkfed A, 5 lbs. up, 33 to 34c; B, 31; selects, 5 lbs. up, B, 31; Chickens, fresh killed, broilers, 2 lb. average, 26 to 28c; Spring, 5 lbs up, B, 27c. Turkeys, 10 lbs. up, A 29 to 30c; B, 27 to 28c; 10 lbs. down, A, 28 to 29c; B, 26 to 27; C, 20 to 21c. Fowls, 5 lbs. up, A 23 to 24c; B, 21 to 22c. (Poultry prices nominal).

ONTARIO HOGS

TORONTO, July 22 — (C.P.). — Hog prices were steady and unchanged on Ontario markets reporting to-day.

Liveweights—Hull, $11.75; Peterborough, $11.75; Brantford, $12.00; London, $11.75; Chatham, $12.00.

Dressedweights. — Barrie, $16.00; Hull, $16.10; Kitchener, $15.65; London, $15.65; Stratford, $15.65; Chatham, $16.40; Peterborough $15.60.

TORONTO LIVESTOCK

TORONTO, July 22 — (C.P.). — Cattle sales were too few to establish prices on the Toronto Livestock Market yesterday. Calf prices were lower on a dull market while hog prices were stronger. Lamb sales were generally 50 cents lower and no sheep were offered. Cattle holdover for the day was 700 head.

Receipts reported by the Dominion Livestock Branch were: Cattle, 40; calves, 40; hogs, 320; sheep and lambs, 40.

Butcher cows sold from $3 to $4.50 and some plain butcher heifers from $5 to $5.75. Bologna bulls brought $3.25 to $3.75.

Calf sales ranged from $4 to $7.50.

Off-truck bacon hogs settled at $12.25 to $12.40.

Good ewes and wether lambs traded generally at $9.

Representative Sales Yesterday

Cows.—8, 1100 lbs. $4.50; 2, 1110, $4.25; 2, 1120, $4; 5, 960, $3.50; 2, 980, $3.

Bulls.—1, 900 lbs., $4; 10, 1200, $6.75; 6, 890, $3.50; 1, 810, $3.25.

Calves.—9, 220 lbs., $7.50; 6, 170, $7; 12, 150, $6.75; 18, 145, $5; 6, 170, $4.50; 3, 100, $4.

Lambs.—9, 83 lbs., $9; 5, 62, $8.

WINNIPEG GRAIN

WINNIPEG, July 22 (C.P.). — A last-minute nose dive at Chicago influenced a closing slump by Winnipeg wheat futures prices to-day after gains of as much as two cents had been posted. The close found quotations ¾ to 1⅛ higher, with July at $1.01⅝, October 78⅝ to ⅞c; November 78⅛, and December, 77c.

Export busines swas placed at 200,000 bushels including old crop Red Springs.

An early spurt featured another dull session. Strength at Liverpool and private reports of crop deterioratoin in some Saskatchewan districts were chief factors in the early climb that reached two cents at top levels.

Yesterday's Quotations.

Futures:

Wheat—	Open	High	Low	Close	Prev Close
July	100⅞	103	100⅜	101½	100
Oct.	76⅛	78½	76⅛	77⅜	76⅜
Nov.	76½	77¾	76⅜	77⅛	75⅞
Dec.	75⅜	76¾	75⅜	76	74⅞
Oats—					
July	39⅞	40	38¾	39	39⅜
Oct.	34⅝	35⅛	34⅝	34¾	34½
Dec.	32½	32¾	32¼	32¼	32

MARKET QUOTATIONS

Quotations Complete To Closing Time

Toronto Stocks

Leeming and Leeming

	High	Low	Close
Abitibi	4	3⅞	4
Abitibi Prfd.	28	27½	28
Beauharnois	4¾	4½	4½
Bell Tel.	163	162	163
Brazilian	13½	13⅜	13½
Brews. & Dist.	5⅝-6		—
Brew. Corp.	2	—	—
Brew. Corp. Prfd.	20-21¼		—
Bakeries	15¼	15	15
B. A. Oil	21⅜	—	—
B. C. Pow. A.	30¼-31¾		—
Build. Prod.	55½	—	—
Burt, F. N.	17-20½		—
Can. Bud	5⅞-6¾		—
Can. Bread	6½	—	—
Can. Cement	11¼	11	11¼
Can. Car & F.	17⅜	16¼	17⅜
Can. Dredge	22-23½		—
Can. Malting	33½-34½		—
Can. Pacific	7⅜-7¼		—
Can. Alc. A.	3½	3¼	3⅜
Can. Alc. B.	2¾-3½		—
Can. Oil	10½-13		—
Cockshutt	13¼	12½	13⅛
Con. Smelt	61½	61	61½
Can. Canners	5-6½		—
Dom. Bridge	37	36½	37
Dis. Seagrams	16¾	16½	16¾
Dom. Stores	6⅜	6	6
Ford A.	19⅞	19¾	19¾
Fanny Farmer	19	18⅜	19
Cons. Gas	179¾	179	179⅞
Gyp. L. & A.	7⅞	7⅝	7⅞
Gen. Electric	180-199		—
Gen. Steel W.	179-179⅞		—
Ham. Bridge	8	—	—
Honey Dew	55 ask		—
Imp. Tobacco	15⅜	15½	15½
Imp. Oil	17¼	17	17
Int. Pete	26¼	26	26¼
Int. Utitl A	7-9½		—
Int. Util. B.	70-95		—
Laura Sec.	60-65		—
Loblaws A.	23	—	—
McC. Front.	12¾	12½	12¾
Mont. L. H. & P.	29½	29	29½
Massey-Harris	10¾	9¼	10¾
Massey-Harris Pfd.	63	62	62¾
Nickel	51¾	51⅜	51⅜
Page Hersey	95	—	—
Press. Metals	17¼-20		—
Rogers Maj.	4	—	—
Stan. Paving	3-3½		—
Shawinigan	23	—	—
Steel of Can.	70½	—	—
C. Vinegars	15-16½		—
C. Wineries	2¼-3½		—
Westons	13	12	13
Walkerville Brew.	1¼-2¾		—
Walkers	44	43¾	44
Walkers Prfd.	19	18⅞	18⅞

New York Stocks

Biggar and Crawford

	High.	Low.	Close
Atchison	41	40	40
American Smelting	51¼	50½	51¼
Amer. Tel. & Tel.	140¼	—	—
Amer. Roll. Mills	21½	21	21⅜
Anaconda Cop.	36⅜	35¾	35⅝
Balt. and Ohio	10¼	9⅞	10
Bendix Avn.	18⅜	18¼	18¼
Bethlehem Steel	62	60¾	61½
Briggs	30½	29¾	30½
Canadian Pacific	7⅜	7¼	7¼
Chrysler	72¾	70¼	72
Columbus Gas	8¼	8	8¼
Cons. Gas	29½	29¼	29¼
Dupont	128	126½	127¾
Elect Bond & share	9¾	9¾	9¾
Gen. Electric	42⅞	42¼	42⅜
Gen. Motors	42⅜	41¼	41¾
Goodyear	27¾	26⅜	27¾
Int. Harvester	66	65½	66
Inter. Nickel	51⅞	51	51½
Mont. Ward	47⅞	47¼	47¾
Nash Motors	10⅝	10¼	10½
N.Y. Central	21¼	20⅝	20⅜
North American	23¼	23	23
Pack. Motors	5½	5¼	5¼
Penn. Ry.	22⅞	22½	22⅞
Radio Corp.	7¼	—	—
Standard Brands	8¾	—	—
Std. Oil of N.J.	57½	56¾	57¾
Studebaker	6⅝	—	—
South. Pacific	21	20¼	20½
Timken Roll. B.	48¾	—	—
Union Pacific	86½	85½	85½
United Corp.	3¼	3¼	3¼
U.S. Steel	61⅞	60½	61⅛
Westinghouse	104¾	103	104
Yellow Cab.	20	19¼	19⅞

Grain Quotations

Leeming and Leeming

CHICAGO

	Sept.	Dec.
High	71	72⅞
Low	70	72
Close	70¼	72¼

WINNIPEG

	July	Oct.	Dec.
High	103¼	79¼	77⅞
Low	101⅝	78⅜	76⅛
Close	101⅝	78⅜	77

Toronto Mining

Biggar and Crawford

	High.	Low.	Close.
Aldermac	57	55	55
Amm	22	21½	22
Augite	31	28½	21
Arntfield	16-19		—
Buffalo Ank	16	—	—
Beatty	125	—	—
Bidgood	27-30		—
Base Metals	37½-38½		—
Bankfield	85	80	80
Bralorne	955-960		—
Bunker Hill	12-14		—
Bobjo	11-12		—
Brown Oil	40	38	38½
Chesterville	160	151	160
Cargary-E	267	257	267
Coniarium	132	130	130
Central Pat	277	260	275
Coast Cop	290-320		—
Can Malartic	93	90	93
Chromium	64	61	64
Castle	87½-100		—
Davies	33-34½		—
Dome	32	31	32
Eldorado	230	228	228
East Mal	200	190	195
Falconbridge	630	—	—
Francouer	39	—	—
God's Lake	55	53	53
Gunnar	75	72	72
Goldale	32	31	31
Gillies	16	15½	15¾
Home Oil	142	134	142
Hard Rock	270	266	268
Harker	12	11¾	12
Hollinger	15	14¾	14¾
Hudson Bay	30½	30¼	30½
Howey	26½	26¼	26¼
Jacola	17½-18		—
Jellicoe	40	37	38
Kirkland Lake	133	129	132
Kirkland Hudson	75	—	—
Kerr-A	186	175	185
Little L Lac	360	355	355
Leitch	87	85	87
Monetta	192	190	190
Madsen	37	36	37
McIntyre	45	44½	45
Macassa	490	475	485
MacLeod	365	360	365
Mining Corp.	190-202		—
McKenzie	118	117	118
McWatters	62	—	—
Naybob	73	71	71
O'Brien	140	395	395
Oro Plata	76-80		—
Okalta	165	155	163
Omega	53	51	51
Payore	12¼	—	—
Paymaster	49	47	48
Preston	90	86	88
Pickel Crow	485	480	480
Perron	153	149	153
Pioneer	295	—	—
Powell	245	236	237
Pend Oriele	226	222	224
Premier	235	232	233
Read Auth	280	265	280
Red Lake	9¼	9¼	9¼
Reno	46	45	46
Roche	12	—	—
Sherritt	144	140	142
Siscoe	223	220	221
San-Antonio	130	128	130
Sudbury Bas.	290	—	—
Sullivan	101	97	100
Sylvanite	330	—	—
Sladen	122	115	117
Stadacona	66	61	63
Toburn	215	—	—
Teck Hughes	455	—	—
Uchi	214	209	213
Ventures	600	590	600
Waite Amulet	685	665	675
Wright H.	790	765	790
St. Anthony	14	13	13¾

Hog Quotations In Peterborough

FRIDAY, JULY 22

Canada Packers quote:

Hogs. — Live (delivered), $11.75; dressed weight, $15.60.

No. 1 sows, 4c off bacon prices.

Cream—No. 1 (off truck), 25c; No. 1 (delivered), 26c.

Special, 2c per pound premium.

Butter.—Prints, No. 1, 27c; No. 2, 26c. Solids, No. 1, 26c; No. 2, 25½c.

Eggs. — Large, 24c; medium, 22c; B grade, 20c; C grade, 18c.

Grain Quotes Are:

Fall wheat, 70c; barley, 50 to 60c; buckwheat, 55c; rye, 60c; oats, 40 to 45c.

GIRL GUIDES HIGH UP

ADELBODEN (CP)—Girl Guides' delegates from 26 countries meeting in this Swiss mountain resort for their 10th world conference held sessions in a mountain chalet presented to the organization six years ago by Mrs. James Storrow, an American leader.

THE "EYE-WAY" to SUCCESS

Quickest of all your five senses to grasp—to understand—to remember—are your eyes. That is why you "put it in writing" when you want to get an idea across.

And that is why newspaper advertising is the most resultful way to "put across" any saleable product of service successfully. Your ad printed in the newspaper captures the eyes of thousands. Your message "clicks" with the understanding because it is read. Your illustration sells—your package is remembered—because they are seen.

It pays to advertise. And it pays out better when you keep in mind two wise old sayings: "In one ear, out the other"... but, "What you see, you remember".

This advertisement was prepared for the Canadian Daily Newspapers Association by MacLaren Advertising Company Ltd.

HAVELOCK

Institute Hears History Of Belmont

(Examiner Correspondence.)

HAVELOCK, July 22.—The Belmont Branch Women's Institute met yesterday afternoon in the Belmont town hall with Miss Iva Smith, president in the chair. There were twenty-one members and one visitor present. The roll call was exceptionally well responded to, each member naming a farm product and boosting their choice.

The various committees then gave their reports. Proceeds from a dance recently held in the town hall were $15.80. The weeds have been cut around the town hall and the cemetery has been cleand up.

After discussing the matter of a new cement approach to the town hall, the members decided to have this built.

Word was received from both Trent River and Westwood W. I. Branches that they had accepted the invitation of the Belmont group to their regular August meeting.

It was decided to hold the annual children's day celebration on Wednesday, July 27. Convenors appointed to look after the arrangements were: Program convenor, Mrs. A. Cassan; sports, Miss Geraldiene Dafoe; refreshments, Mrs. H. L. Scott.

The travelling apron was again started, this time for the purpose of raising funds to urchase a framed version of "The Lord's Prayer" for the town hall. This apron circulates among the families of the district, each fastening their contribution to the cloth by means of a patch, and at the end of the year the money and apron returns to the institute. Last year a lovely book-case was bought with the proceeds for this novel scheme.

During "memory time", a regular feature of their meetings, a very lovely poem was recited by Mrs. A. Cassan, ntitled "In the Ruth of Life" or "The Answer to The House by the Side of the Road."

Belmont History

On interesting addition to the program was a paper by Mrs. Wm. Harris, entitled "Historical Research of Belmont." She began, "We answered the roll call at a meeting a short time ago with the name of our birth place. A number of us gave Belmont, some said it proudly and others not quit so proudly, as if to say, I have not travelled far from where I was born.

"Nevertheless we live," she said, "in a land that has only been inhabited a little more than 100 years. In fact the township was first surveyed in 1823. It was then a dense forest. Belmont is comprised of 47,800 acres, some fertile farming land, and the northern part mostly rocky hills and swamps.

"The first actual resident we have any account of was Mr. Fiddick, who moved here with his family, but who was so alarmed by the howling of the wolves that he very shortly moved away.

"The first settler to whom a patent of land was issued was a Mr. Robert Stewart.

Belmont made rapid progress. In 1842 the number of householders was 33. In 1852 these had increased to 41 while in 1866 they numbered 185.

Many Fine Schools

There was a striking progress as shown in the rapid increase of school houses mostly of a superior kind. In the minute books of S. S. No. 3 we have the record of the first meeting in 1852, containing the names of men long forgotten.

The first sawmill in Belmont was built by Mr. Jehell Breckenridge, this was burned and Mr. Breckenridge built a sawmill and grist mill combined situated where the river from Round Lake empties into Belmont.

The first post office in Belmont was Havelock with Mr. P. Pearce as postmaster.

The chief wealth of the northern part of Belmont consists of minerals. In the eastern part, iron ore was found in abundance, this was Blairton Mines, on lots 7 and 8 in the first concession. This was first operated by the Cobourg, Peterborough and Marmora Mining and Railway Company. It produced large quantities of ore. The yield at one time being as much as 500 tons a day. There is still a stone powder house there with the date 1862 on it.

Then at Cordova gold has been mined at times since 1899, the company owns a large tract of land, and erected many houses for the workmen, two churches, a school house and general store. They also built a power house at Deer River to produce their own electric power. This was some time before the use of Hydro.

The principle villages were Blairton and Havelock. Blairton had a population of 100 with two stores operated by Thomas Caskey and William Armstrong, a post office kept by J. F. Purdy and two blacksmith shops.

Preneveau had a hotel and store managed by Mrs. Prinevu, and also a blacksmith shop. The stone hall was erected in 1883 at a cost of $4,000.

In the year 1894 John Brown was reeve, William Anderson was clerk and James B. Peoples treasurer, all of whom had their addresses at Blairton."

By peculiar coincidence the visitor present for the regular July meeting, Mrs. Stewart of Montreal (formerly Selma Liscombe) a niece of Mr. Geo. Smith, happened to be the first baby born in the village of Havelock, and descendent of the first Belmont sttler.

Mrs. William Anderson contributed a solo entitled "The Old Rugged Cross" and the meeting concluded with "God Save the King. Refreshments were then served and a social priod enjoyed.

SUSPEND PRISON HEAD

EDINBURGH, Scotland—(CP).—Alexander Meikle, Governor of Edinburgh Prison, was suspended from his post and fined $75 for drunk driving. His license was disqualified for one year.

OBITUARY

MRS. EDITH LOUISA MARIA VICKERS

The death of Mrs. Edith Louisa Maria Vickers, widow of William H. Vickers, occurred at her home at 738 George street, on Thursday afternoon after an illness that lasted one and a half years.

She was born in England, daughter of the late Joseph Simo and Maria Haines, and came to Peterborough at the age of 12 years. She was from that time a member of St. Paul's Presbyterian church.

Surviving are two daughters, Florence E. Vickers and Marlie M. Vickers, both of this city; and one son, W. Hedley S. Vickers, of Montreal.

The funeral will be held on Saturday afternoon at 2 o'clock from the family residence, Rev. J. H. Sutcliffe conducting the services in the absence of Rev. Dr. A. T. Barr of St. Paul's Presbyterian church. Interment will be made at Little Lake Cemetery.

MRS. JAMES CAMPBELL.

(Examiner Correspondence.)

TWEED, July 22. — The death occurred suddenly at her home, on the Eighth Concession of the Township of Sidney, of Mrs. Elizabeth Campbell, beloved wife of James W. Campbell, after an illness of one week's duration. She was in her 74th year and had resided in the locality for the past seven years, moving to Sidney from the Village of Stirling.

Born in North Hastings County, she was the daughter of the late Mr. and Mrs. Alexander Menzie. In religion, she was a member of the Presbyterian Church.

Left to mourn her passing besides her husband are two sons, Donald Campbell of Rawdon, and James Campbell of Sidney; four daughters, Mrs. Charles Wannamaker of Ottawa, Mrs. Leonard Hamilton of Detroit, Mich., Mrs. Margaret Campbell of Morganston, Ont., and Miss Barbara Campbell, Reg. N., of New York; one brother, James Menzie, Morganston, and one sister, Mrs. Margaret Martin of Ormsby.

MRS. SIDNEY CLARKE.

(Examiner Correspondence.)

MARMORA, July 22. — A former highly respected resident of Marmora passed away in Guelph General Hospital on Monday in the person of Mrs. Sidney J. Clarke. She was ill only a short time.

Her maiden name was Sarah Emmerton and she was born in England seventy-two years ago. About forty-five years ago the late Mrs. Clarke came to Canada with her husband and they took up their residence in Marmora, remainig in the village for about twenty-five years. During the period of their residence here they were held in high esteem and made many warm friends. They were valued members of the Methodist Church)now St. Andrew's United), and Mr. Clarke was choir leader for several years. The Clarkes also took an active interest in Marmora Council No. 279, Canadian Order of Chosen Friends, and held various offices in that connection. Mrs. Clarke was one whose ready sympathy made her a friend to anyone in trouble. For a number of years Mr. and Mrs. Clarke have resided in Guelph, where for most of the time of their residency there Mr. Clarke has been caretaker of the Y.M.C.A., his wife assisting him in his duties. She was a valued member of Norfolk United Church, Guelph, and a member of Guelph Council, C.O.C.F.

Besides her sorrowing husband, she is survived by a daughter, Mrs. Alice Ada Goode.

The funeral took place from her late residence, 78 Yorkshire Street, Guelph, on Wednesday afternoon, and interment was made in Woodlawn Cemetery.

Cardinal Serafini Is Dead In Rome

VATICAN CITY, July 22.—Giulio Cardinal Serafini, Prefect of the Congregation of the Council, considered one of the most learned members of the sacred college, died today of uremia after several days' illness. His age was 71.

Cardinal Serafini received the last rites of the church several days ago when his condition became critical. He suffered a severe heart attack July 11.

Born in the little town of Bolsena, Italy, Oct. 18, 1867, the Cardinal studied the classics in Orvieto Seminary and in Rome and was ordained priest in 1890. Practically all his life was occupied with educational affairs, notably with the training of future priests.

He taught theology in Orvieto and when his fame grew was called to Rome to direct the Pio Seminary. As bishop, he was a member of a commission for reorganizing seminaries and later held several important educational and administrative posts.

Cardinal Serafini was named Bishop of Prescia in 1907, and the following year became titular Bishop of Lampsacus and head of the Research Department of the Roman Seminary.

In 1923 he was named secretary of the Sacred Congregation of the Council, a disciplinary body which has jurisdiction of the administrative functions of the church and the observance of fasts and feasts.

While still secretary of the council he was one of five Cardinals to be named by Pope Pius XI on June 30, 1930. He was appointed a Cardinal-Priest of St. Maria of Minerva and shortly after was made Prefect on the Council.

Handy For a Raid

WINDSOR, Ont., July 22 (C.P.).—Five transients were incautious in their choice of a place for a wine party last night. They held it in City Hall Park—just a few steps from police headquarters. They were arrested on charges of drunkenness, and will appear in Police Court to-day.

The five were: John Clarke 56, William Collins 51, James Martin 52, Alexander Ostler 41, and Joseph Ryan 40. Two empty wine bottles were found at the party site.

Hangman Passes

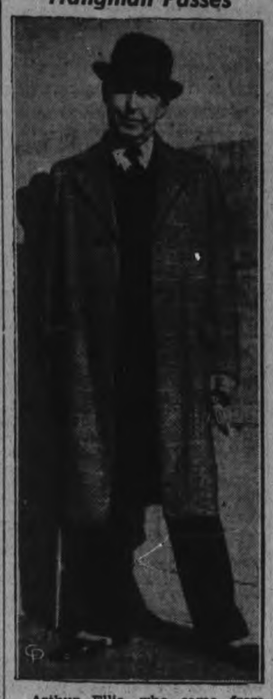

Arthur Ellis, who came from England 25 years ago to become Canada's leading executioner, is dead, dying from an unknown illness in a Montreal hospital. Ellis hanged more than 200 persons convicted of murder during the last quarter century.

U.S. Tightens Lid On Army Secrets

WASHINGTON, July 22—(AP).—United States war department officials disclosed today that the recent arrest of spy ring suspects in New York has been followed by a tightening of the lid on army secrets.

An official circular "safeguarding of military information" to a standing list of nine basic functions of the army's military intelligence division.

The United States navy previously had put into effect extraordinary precautions to prevent leaks. Publication of detailed information on the progress of warships construction was limited early this week.

Navy photographers recently took official pictures of every officer and man at the Newport, R.I. torpedo station. Though officials asserted the procedure was nothing unusual, military circles believed it was without a peacetime precedent in this country.

Looking to the future, well-informed persons said President Roosevelt's recent observation that both the army and navy should have more funds to combat spies may bring about a military intelligence corps to work more closely with the justice department.

Yesterday's Deaths

(By the Canadian Press)

West Orange, N.J. — John C. Warner, 41, of Verona, a vice president of the Radio Corporation of America.

West Kingstown, R.I. — Owen Wister, 78, noted novelist whose most famous work was "The Virginian."

Montreal—Arthur Ellis, 73, Canada's unofficial executioner who was estimated to have hanged more than 200 persons.

New York—Morris Michton, 68, Russian immigrant doll maker whose teddy bear was the childhood joy of millions of Canadians and Americans.

Dublin—Most Rev. John Orr, 64, Anglican bishop of Meath since 1927.

Greenwich, Conn. — Dr. Edgar Bowman, 79, who established the Bowman Sanitarium here 40 years ago and operated it since that time.

Colorado Springs, Colo.—Charles P. Howard, 58, president of the International Typographical Union and secretary for the Committee of Industrial Labor.

Lyons Hints Sudden Australian Election

BRISBANE, Australia, July 22—(CP Cable).—A sudden federal election may come at any time, prime minister Joseph Lyons told a united Australia party rally today.

"If we can, we will stave it off," he said. "For the sake of the defence problem alone it would be a tragedy to have a change of government."

(Last general election was held Oct. 23, 1937. The government, comprising united Australia and county parties, returned 45 members to the House of Representatives, one less than before dissolution. The Labor party opposition returned 29 members to gain one seat.

(In the Senate, where half of the 36 seats were contested, the Labor party returned 16 members and the govenment three. Seventeen seats, which weren't contested, were held by government supporters. There was one vacancy.)

Heart Attack Kills Driver In Smash

HUNTSVILLE, Ont., July 11 (C.P.).—W. G. A. Millar of Pittsburgh, president of the Millar, Jackman Company, toolmakers, was killed and his wife seriously injured when his automobile overturned last night while driving from here to his summer cottage. A third passenger, Ila Oke, a Huntsville girl, suffered a broken leg.

Coroner A. McDonald said to-day there would be no inquest into his death, as apparently Millar suffered a heart attack while driving. He died early to-day in hospital.

Mr. Millar's body will be taken to Pittsburgh for burial. He had been a summer resident of this district for more than 25 years.

Toronto Census Shows City Growth Halted

TORONTO, July 22.—Toronto is no longer increasing in size, and official 1938 figures, on file at the City Hall, prove that the city's population is at present actually standing still.

According to an official census, taken by Assessment Commissioner George Farley's staff, returns from eight of the city's nine wards show that there are now only 35 more persons living in them than were reported last year.

The usual increase is between 3,000 and 6,000 and there are recorded increases of 20,000 in a year, it was stated.

The census of Ward 3 has yet to be completed before the entire Toronto population figures can be accurately compared with those of 1937, but, since this is primarily a business ward, City Hall officials yesterday expressed the belief that the results of this census would show little if any increase.

The city's population survey to date shows, for example, that people are moving away from Wards 2, 4 and 8, which this year have respective population decreases of 638, 1,304 and 715. All other city wards show slight increases, but their combined increase total was sufficient to barley offset the total decreases in the first three wards named.

Not since the days when the depression was at its peak, City Hall officials report, has Toronto's population been at such a standstill. The 1938 increase of thirty-five persons, with only one ward to hear from, compares with the following increases: 2,847 in 1937; 7,191 in 1936; and 8,986 in 1935. Prior to the depression, however, the city was gaining at about the rate of 20,000 annually.

Another thing which is puzzling the Assessment Department census takers is to account for the natural population increase of approximately 3,000 which should have been available for 1938 tabulation since Toronto deaths last year had totalled 7,468, but had been offset by 10,425 births.

Total population for all wards except Ward 3, was placed at 605,245 for 1938, as compared with 605,219 reported last year. This year the following increases are shown: 30 in Ward 1, 1,117 in Ward 5, 499 in Ward 6, 112 in Ward 7, and 934 in Ward 9.

Split up into wards, the 1938 census reveals populations of 73,050 for Ward 1; 60,896, Ward 2; 68,206, Ward 4; 91,310, Ward 5; 114,560, Ward 6; 47,475, Ward 7; 32,318, Ward 8, and 67,437 for Ward 9.

UNUSUAL EVIDENCE

LONDON—(CP).—Description of an accident as reflected in a window was the only evidence at the inquest into death of a cyclist who pedelled into the curb and fell. Verdict was accidental death.

Fought Bartender

FORT ERIE, Ont., July 22 (CP).—Ernest Payne, 43, of Calgary was under arrest here to-day charged with attempted theft and assault. Charges were laid by N. Watson, hotel bartender here, who said Payne attempted to steal money from the beverage room cash register and then when caught fought with Watson.

Mary Rules Out Old Lady Roles

SAN FRANCISCO, July 22—(UP)—Mary Pickford, whose interpretations of children's roles brought her the title "America's Sweetheart," will refuse to play "old lady parts" in the movies, she said today.

"Selznick offered me a part as an old lady," Miss Pickford said in discussing prospects of her re-entering motion picture work. "I don't think the people would like that—I think they would be depressed if I played such a part."

She said, however, that she had also been offered another part—not as an old lady—but "a very important part" in a picture soon to be released. She said "it would not be fair"to reveal the name of the production.

Barbara Planning Private Separation

LONDON, July 22 (A.P.). — Attorneys for Count and Countess Haugwitz-Reventlow were understood today to be planning a private separation under which the Countess, the former Barbara Hutton, would receive custody of their two-year-old son Lance and the Count would have permission to see the boy at intervals.

Two Danish lawyers retained by the Woolworth heiress have arrived to collaborate with her London attorneys.

Both the Count and Countess were understood to be desirous of avoiding further court publicity following the sensational hearing on July 5 in Bow Street Police Court in which the Count was accused of threatening his wife and an unnamed "London society gentleman."

Later this charge was dismissed following an agreement between counsel for both sides.

Under the present plan it is understood that the Count will be allowed to keep in touch with Lance's education—one of the matters known to have caused a rift between the parents.

Russia has wood-fuel automobiles.

They double the sport—
THEY GO WITH A KODAK

Pictures ahead this week-end—keep a keen, lively account of your doings IN SNAPSHOTS

"IT'S the thing to do." Truer words were never spoken if you mean carrying a camera. People have learned that it pays . . .

You have more sport when you're ready to bag a snapshot as it comes along. And when you see the prints—when you discover how they save the priceless memories of friends and occasions—you're repaid over and over.

So take plenty of film on your outing this week-end—three or four rolls won't be too many. The snapshots you'll want tomorrow, you must take today. Kodaks as low as $5; Brownies from $1.25 . . . at your dealer's.

In Canada KODAK is the registered trade mark and sole property of Canadian Kodak Co., Limited, Toronto, Ontario.

Right around home, some of the best snaps are waiting.

MADE IN CANADA

ACCEPT NOTHING BUT THE FILM WITH THE TRADE MARK KODAK ON THE BOX

Safeguard your Snapshots with VERICHROME

Picture-makers everywhere have found the safe, surt means to better pictures in Kodak Verichrome Film

Making your snapshots with Kodak Verichrome Film is the surest step you can take to ensure successful results. Back of every roll of Verichrome is more than fifty years of photographic research and experience. That is why all over the world picture-makers depend upon the uniformly high quality of Kodak Verichrome Film—why most snapshots are made with Verichrome. Always load your camera with Kodak Verichrome Film. Ask for it by name. Nothing else is "just as good."

"Remember that day?" —Who could forget it?

KODAK VERICHROME FILM

ZELLER'S

SPECIAL

Cool and Colorful

CHIFFONS

1.79

Style-right economies to keep you cool through simmering heat. Dresses of rayon chiffon. Pretty floral prints on backgrounds of navy, black, white or pastel. Twelve new styles. Sizes 38 to 44 and 14 to 20. At a SPECIAL price that represents a substantial saving!

Kiddies' Anklets 15c

All sizes, many colors of plain or stripe patterns. "Lastex" tops.

Full Fashioned First Quality Fine Silk Hose

Three-thread chiffons in lovely summer shades. Cradle foot for wear with summer sandals. Complete range of sizes. Zeller-priced 79c

Ladies' Bathing Suits

A great assortment of attractive styles. Many colors. At this low price you should not be without a swim suit. Complete range of sizes. Zeller-ZZ 1.98

Sun Goggles 25c

Side shades in colored and white rims.

Sun Tan Aids

Italian Balm 15c-29c-59c
Noxzema Cream 15c-27c-54c
Assorted Talcum 10c-15c
Odo-ro-no 15c-35c

Zeller's Limited — Retailers to Thrifty Canadians

The Examiner

The Peterborough Examiner, published each evening by Peterborough Examiner, Limited. Office: Hunter and Water Streets, Peterborough, Ont.

Subscription Rates: 15c per week in City of Peterborough delivered by carrier; $6.00 per year by mail to outside points.

Members: Canadian Press; Audit Bureau of Circulation; Canadian Daily Newspaper Association; Empire Press Union; Ontario Provincial Dailies Association.

H. L. GARNER, Managing Director.
A. R. KENNEDY, Managing Editor.

TELEPHONE 1600.
Private Branch Exchange to All Departments.

FRIDAY, JULY 22, 1938

Mr. Rowe's Wise Move

Hon. W. Earl Rowe gave the Ontario Conservative Association no opportunity to discuss the leadership as far as he was concerned. He handed in his resignation when the gathering was yet a young thing, and there was a commendable amount of strategy and wisdom in making such a move. It saved Mr. Rowe from the embarrassing position of having his leadership questioned and it made its unnecessary for members to broach the subject.

The Conservatives made a mistake in 1936 when he was named as leader, and that mistake was evident during the provincial election. It was also a mistake for Mr. Rowe to have sought to continue the leadership after going back to his seat in the Federal House. He could not possibly attend to business there and be regarded as provincial leader of the Conservatives when both houses were in session. The leader of a party must be in the chamber where his leadership is centred. Any other plan is too much like an army going forth to battle while the commanding officer remains in his own back yard.

Conservatism is not dead in Ontario, but it does need leadership and direction, and it needs an objective. It is not sufficient that it should oppose policies which come from the Liberal camp, and it is generally admitted that was the plan followed in the last provincial election. We hope the committee which draws up the platform does not feel it has to hurry its work to completion. Too often that is done and the result is that generalities predominate. It would be better for the Conservatives to assign their best and most progressive brains to the platform business and allow plenty of time. The next thing is to make certain that the new leader is entirely in accord with the platform adopted.

Do They Mean It?

Turkey was opposed to the Allies in the World War but there is being much written and much spoken about the friendly manner which the Turks now show toward Britain. How deep and how true that feeling is we have no way of knowing. Neither has any other person.

It is a growth and development which appears to have budded and come to full corn in the ear since Britain advanced credits of £16,000,000 to the Turks, showing that most of it was going to be spent in armaments, but attaching no particular strings to the loan.

Some of the leading men in Turkey today are moved to say kind words about Britain for trusting that country, and adding that if there are general hostilities in future there will be no doubt as to where Turkey will stand.

It may be difficult to convince a good many British people of the entire sincerity of all these Turkish utterances. The history of Gladstone's days is not so far removed that they will have forgotten that it was Turkish slaughter in the Balkans that brought him from virtual retirement in his advancing years and caused him re-enter parliament to attend to the Turk.

Not Smart Enough

When a new law comes into effect it is generally found there are those who seek a way to drive through it or around it. On the seventh day of June it became the law in Ontario that the car of a drunken driver was to be impounded for three months, and at the end of that period when application was made for its release the owner of the car would have to pay the storage charges.

A car driver from Kitchener was in court at Stratford on a charge of drunk driving and the evidence was sufficient to satisfy the magistrate who imposed a jail sentence and then ordered the car impounded. It was then that the accused driver informed court that the car could not be impounded. Right after the accident he had sold the car because he felt that was the sure way of keeping out of future trouble.

It didn't work. The Crown Attorney branded the move as nothing but a smart trick; the court ordered the car impounded and also instructed that the costs of storage be made a lien against the car. Court was satisfied that the man who had owned the car and the man to whom he is reported to have sold it could figure out the ownership at the end of three months. Number of smart people in the world, but the trouble is most of them are not smart enough.

In The Same Day's News

Strange people in the world and perhaps it does not do much good to say anything about them. We will take three of them.

1. Name and location unknown at the moment. He found T. B. Hunter lying unconscious on the bank of the river at Calgary. Mr. Hunter is subject to heart attacks and he was unconscious for only a short time. When he was able to move around he found that $7 which he had in his pocket had been stolen; all his pockets had been turned inside out. There was no possibility of the thief being attacked, and as far as he knew Mr. Hunter might have been dead.

2. There was a cattle drover who reported to police that he had been robbed of $550 in the Union Stock Yards at Toronto. He had gone to a bank near the yards and cashed a cheque for a load of cattle and three men closed in on him. That was the first story, and the second edition says the drover now admits that his employer's money was lost in a game of cards.

3. A carrier boy for the Examiner who has a route of papers covering a district part of which runs out along the highway. Means a five-mile trip before he is through. A bicycle is a necessity and the boy bought it and was paying for it out of his own earnings, three payments having been made. The boy's father is out of work and the son is doing what he can to help himself and the family. Some person, at present unknown, took the wheel and the boy is responsible for the rest of the payments, and there is that long trip to be made.

Just three cases that were in the news on the same day, none of them revealing human nature at its best.

One Point Not Mentioned

The Bureau of Statistics has issued a review covering the number of persons in mental institutions in Canada. We have in all 57 such places with a total of 43,080 inmates. The figures given are up to the end of 1936, so the total number of patients would be greater today because the increase is always greater than the rate of discharge.

Ontario has a system by which some of the patients are boarded out and that relieves the congestion and leaves room for those who could not possibly be released from the institutions.

The extent to which overcrowding is in evidence can be gathered from these facts:

For each 100 available beds in Alberta there are 115 patients.

In Manitoba there are 117 patients for each 100 beds.

In Saskatchewan the number for each 100 beds is 120, while in British Columbia there are 133.

The reason is that the number of patients keeps on increasing, and the number of new cases is always greater than the number being discharged. The increase has been going on for years and the number and size of the institutions has not kept up with it.

The Ottawa report does not indicate there has been a sharp increase in the number of cases, indicating a greater tendency toward insanity, but adds that 45 years is the most general age for first admissions to mental institutions.

The one point upon which the statement makes no pronouncement is the causes which make admissions to mental institutions necessary, and the reason for that is plain enough—the people who compiled the reports do not know.

The Result In Brantford

There may be those who see some reason for attaching special significance to the result of the by-election in Brantford. The Liberal candidate won the contest for the seat formerly held by the late Hon. M. M. MacBride, Minister of Labor in the Liberal government. The majority was decreased but that was to be expected. The result leaves the standing in the Legislature: Liberals 65, Conservatives 22, Independent 1, U.F.O. 1, vacant 1—for a total of 90 seats.

Liberals are pleased because they retained the Brantford seat, and probably Conservatives take some satisfaction in knowing the majority was reduced. A Labor-Progressive candidate ran a poor third and a Socialist-Labor man imported from Toronto secured 58 votes, indicating plainly enough that neither he nor his policy was wanted. It was just another election.

Parasite To The Rescue

The army worm has been doing serious enough damage in Western Ontario. The worms breed in the district where they make the attack. There are miles of untouched territory in between the places where the outbreaks are occurring. There are infestations so severe that farmers have been forced to cut their grain green rather than leave it for the worms.

There is one hopeful sign reported, and that is the existence of a parasite which feeds on the army worm. The parasite is said to resemble a "lady bug" of potato patch fame and when the army worm is attacked the end comes suddenly. One district reports that the parasites are numerous and their work is more effective than anything the experts have yet been able to devise.

There is undoubtedly some natural method of controlling pests about which we know very little. We have heard the question asked as to why rabbits do not become more numerous. It appears that they increase until they approach the point where the damage they might do would be enormous, but shortly after their numbers decrease, and the same sort of reasoning has often enough been applied to the number of sparrows. If the parasite to destroy or control the army worm is actually making its appearance now there will be farmers ready to admit it has arrived none too soon. The active season for the army worm should be over in two weeks for it is about time for it to go into the cocoon stage of its cycle of existence. Farms on which it has operated all use the same word in telling of the results—ruinous.

NOTE AND COMMENT

Buildings in Africa are painted bright blue inside to keep the flies out. So a fly that just blew in will get blue out.

New streamlined locomotives in Russia resemble Zeppelins on wheels. At level crossings their work resembles very much that of the old-time engine.

Scotland has somewhat to do with regulating the steps taken by United States, for it exported $110,000,000 worth of whiskey to that land last year.

Twenty bands participated in a musical event at Sarnia. Those participating arrived home safely although admitting they had a pretty good blow out.

The photographers who tried to snap W. Perkins Bull, K.C., at least succeeded in getting some fine views of his straw hat.

Three women have climbed an Alberta peak for the first time. The old theory about the weaker sex is taking a beating these days.

And now it is said Denton Massey lost the leadership of the Conservative party because he won Agnes Macphail's beauty contest.

It does not seem so long ago when we used to get excited when reading of a man who was going to try and fly the ocean.

Kitchener Record complains it is dizzy trying to keep track of grasshoppers and Atlantic hoppers in the same day's paper.

The British Social Credit Party has broken with Major Douglas, the founder of the movement. The Social Crediters seem to have difficulty in getting along, even with each other.

A Canadian has been sent to penitentiary across the border for entering the United States five times illegally. By now it has probably dawned upon him that our cousins do not want him.

Ontario's potato crop will be of superior quality and a statement from the deputy-minister of agriculture gives the credit to the department. That reeks somewhat of propaganda.

Only 1,300 folk will be allowed to shoot at Pelee Island during this year's two-day open season for pheasants. The pheasants will probably agree that the number could have been cut far beyond that figure without making them angry.

Corrigan flew the ocean in a plane, the door of which had to be held shut with a piece of wire. Now there's something for the man to think about who can never hang a fly door right or put up a pantry shelf without having a dangerous tilt to it.

A man in Chicago shot himself but is alive because his heart was not in the right place and the bullet missed it. We have heard of other people whose hearts are said to be not in the right place but what would happen if they shot themselves we do not know.

Banking houses have a system of internal management which is supposed to be proof against staff thefts. But in Paterson, N.J., the police now have on their hands Angelo B. Oliva, 31, described as one of the most trusted tellers of the Second National Bank of Paterson. His salary was $36 per week, but in the last seven years he has stolen $100,000 of the bank's funds. Just what sort of a system they had in that bank we do not know, but evidently Angelo Oliva did.

BETTER WAY

(By A. R. K.)

¶ I don't know where to park my car, confusing all the rulings are, and new ones freshly born; I find out often none too soon, the laws that I obeyed at noon, are changed when comes the morn.

¶ And if I park my car right there, because a space looks nice and bare, I feel relieved and grand; until a copper comes along, and tells in voice unkind and strong, I've blocked a hydrant stand.

¶ I want to go from there to here, and find another spot that's clear, the way looks very plain; once more I hear the traffic man, he tells me I must move my can, I've blocked a private lane.

¶ I stop in front of John Doe's store, I know I deal with him no more, he hollers loud at me; folk can't come in to buy my wares, nor can I sell them socks in pairs, get rid of glue and tea.

¶ I leave the front of John Doe's store, and drive around three blocks or four, a spot here like a bay; perhaps I'll sit and rest my spine, but then it is I read that sign, no parking night or day.

¶ It's like that nearly every spot, where I think I'll turn in and stop, the same in every block; I think I'd have less cause to groan, if I just left my car at home—and started out to walk.

The Boy Fought Grasshoppers

(By B. F. in the Regina Leader-Post)

IT WAS THE MOTHER who told me the story. For years the now 15-year-old boy had yearned to visit Regina fair. For years drouth and dust and failure had just made it impossible to spare the money. Through the past Winter mother and son had spent many an evening talking about ways and means of raising the funds, so that the boyish ambition might be realized.

They lived on a highway that led to a Summer resort, and day by day throughout the Summer tourist cars were seen passing their home. Time and again some had driven in looking for garden stuff, but the continued years of drouth had made revenue from that source nil.

Feeling that rains would come this year, the boy had managed by extra work and economy to buy seed, the father had given him a good piece of ground, and all he could raise and sell was to be his for his Regina fair fund.

And the rains did come, regularly and in abundance. How things did grow! Never was there a better showing of radish, lettuce, carrots, corn, beets, onions and potatoes. How the boy worked, and yet did not neglect either his schooling or home chores. Late in June saw radish and lettuce almost ready and the boy watched eagerly for the coming of the tourist. When school closed more time was given to cultivating and everything was responding splendidly.

Then the hoppers appeared small at first but lively, not in the garden, but on its fringes. With poison bait the boy fought those first onrushes, and held them. Rains helped, cool weather too, and hope continued. Perhaps they had shot their bolt, and as there was lots of grass for them to feed on, the garden might be safe.

Two or three hot days in succession followed and the little pests, now lively and growing fast, invaded the garden. Again the boy fought—Glauber salts, poison bait, coal oil, every known weapon was used but still the pests were not exterminated and serious inroads were made into lettuce and carrots.

Still the boy fought on and hoped that nature would step in and help in the fight either by disease or unfavorable weather. If only he could get 10 days more his harvest would be well on the way to being garnered.

* * *

ALAS, IT WAS NOT to be. There came an extremely hot day, with a slight breeze. The thermometer said 92 in the shade, a real grasshopper day. And how they responded to the heat! In droves, nay hordes, they swarmed into the air, trying out their wings. Here, there and everywhere they flew, settling as they grew tired, only to rise and fly again, as the spirit moved them.

As the day progressed it was seen that millions were coming from other directions. With every weapon available the boy fought, but was hopelessly outnumbered, and that evening millions of insects settled on those luscious vegetable tops.

The following day the lettuce was gone, carrots disappeared as by magic, radish tops were riddled, corn leaves stripped, beets literally annihilated, and only the potatoes withstood the attack, and their tops looked as though they had been shot through and through with buckshot. The garden dream was ended.

"But", continued the mother, "Danny's going anyway. He has a chance of a ride in, and we'll find a little money for him. He's going on 'nickel day', so it won't cost much. We're glad, for he worked hard, and would have succeeded only for those pests— drat them!"

"And your other crops?" I asked. "How are they?"

"Oh", replied the farm mother, "they're gone! too, only fodder left, but somehow or other we didn't worry so much about them. It's so long since we've harvested a crop we don't count on it any more, but the boy—he was so wrapped up in his dream we hated to see him disappointed altogether. So it's all right, he'll get there and—"

Yes, it's all right. Crops may fail, pests may triumph, disappointments continue, but the boy—he'll see the fair—but the mother, the father—and their dreams—can they be realized? Evidently for some, this is not the year.

ALBERTA POLICE.

(Lethbridge Herald)

IT IS BECOMING more and more evident that, if the people of Alberta would stand for it, the Aberhart Government would drop the R. C. M. P. and set up a police force which would be under the thumb of Premier Aberhart is Attorney-General, a police force which, under pain of dismissal, would be forced to do the "dirty work" involved in the various licensing and control acts. It would be the first step towards Fascism in Alberta.

The facts are, however, that the people of Alberta have a great deal more confidence in the fairness and integrity of the Mounted Police than they have in the Alberta Government of today, and Premier Aberhart would do well to leave the force alone. We want no storm troopers and "gestapo" in Alberta spying upon the people.

SADDEST TOKYO MAN.

(Leonard Lyons, in New York Post)

ADMIRAL OKEDA, who was Prime Minister of Japan two years ago is the saddest man in Tokyo today. . . . In 1936 a group of Japanese, intent upon a coup d'etat, entered Okeda's home and murdered the man they found there. Emperor Hirohito thereupon publicly lamented the Admiral's death. The next day the true story was unearthed—the Okeda had escaped assassination and that his brother-in-law was the one slain. Despite his good fortune Admiral Okeda has lost caste with Japan's citizens, who insist that he should have committed hari-kari—because he had disgraced the Emperor. . . . disgraced him in returning to Life, thereby becoming living testimony to the fact that the Emepror had uttered an untruth in lamenting Okeda's death.

SEEMS SO

Yes, sir, we often rescue people in difficulties."

—London Opinion.

• They Keep Asking For Little Girls

IS THERE ANY truth in the old nursery rhyme that little girls are made of "all that's nice"—while little boys are not so desirable? The director of the Country Homes Department of the Neighborhood Workers Association, Toronto, is beginning to believe there must be, for practically every invitation she receives from a country hostess, inviting a city child to spend two weeks in her home, requests that "a little girl about five years old" be sent out.

Each day the problem becomes more serious, for there are scores of boys on the list of those waiting their chance for a holiday in the country this summer. The director says she is unable to explain the preference for girls. "Boys are really less trouble because they can find so many ways of amusing themselves once they get to the country. Out of the 1,100 children who were sent out last summer, there was only one accident and that not serious."

Included in the long list of applicants on hand at the N. W. A. office are many "special cases". This does not mean that the children require extra special attention. In some cases there is a little brother and sister who should be placed in the same home. In another case there are twin brothers, both eager to be sent to the same farm. In many cases there are children not strong enough to be sent to summer camps because of last year's attack of polio. These youngsters need sunshine, rest and wholesome food to build them up, all of which can only be supplied to them through the generosity of a country hostess.

Every case that is recommended by a district worker to The Country Homes Department has been carefully investigated. The need is urgent. Though some of the children are "run-down"—they are all medically examined before leaving the city and cannot obtain their railway ticket unless the doctor passes them.

The Neighborhood Workers Association of Toronto earnestly solicits the co-operation of country-women in helping to provide holidays for needy city children for a two-week period without remuneration. Letters of invitation should be addressed to The Country Homes Department, N. W. A. 22 Wellesley Street, Toronto, and should be accompanied by a letter from the local minister, or a prominent person of the community.

• People Who Have Long Names

(Manhcester Guardian)

THE DIWAN OF Kichin's claim that he has the longest surname in the world nineteen letters long-depends on the question whether hyphens are admitted or not; if they are, a nineteen-letter surname compares ill with quite a number in our country, let alone Germany.

These hyphenated names originate in different ways. Two ancient families may come together and it may be desired to keep the names of both in existence. Often it has happened that lands have been left on condition that the legatee should add the name or names of the original holder to his own; some times they have been adopted by a cadet branch and have lapsed again for lack of male heirs.

In the records of the dukedom of Ormonde there is one cadet branch which had a name of 34 letters, and there was a Vernon cadet who had 27. But there are plenty of long ones left. There is a baronetcy which supports the burden of Milborne-Swinnerton-Pilkington and another which is Goldsmid-Stern-Salomons.

One of the greatest of our titles, the Ancaster earldom, which was once a dukedom, has for surname Heathcote - Drummond - Willoughby. We have an Admiral Plunkett-Ernle-Erle-Drax. The Earl of Buckinghamshire has the majestic surname of Hobart-Hampden - Mercer-Henderson. Hepburn - Stuart - Forbes - Trefusis is another generous name. There is a Montagu - Stuart-Wortley-Mackenzie in the Red Books. The Duke of Sutherland has Sutherland-Leveson-Gower for a surname, and Twistleton-Wykeham-Fiennes might reasonably be called a tongue-twister.

• Late Labor Minister Wrote This

WHEN ALEX. L. ELLIOTT, M.P.P., was in Toronto recently he obtained a copy of a poem written by the late Hon. Mr. McBride, Minister of Labor, just a short time before his death. He had written a number of poems through the years. The poem "Along the Way" enclosed was read at his funeral.

"ALONG THE WAY"

Our lives must touch with other lives, as each day's race is run,
Leave imprints there, for good or ill, as sets each evening sun.
Shall fair or foul our influence be, on those whose lives we hail?
Shall benefit our impress be, or shall a blight prevail?

From out each point of contact, your life, this life of mine:
What service are we giving to mark the flight of time?
The troubled souls encountered—have they sweetened at our touch?
Or have we sought, in selfishness, for riches overmuch?

Have we helped our fellow mortals with a kindly heart's caress?
Do those whom we have greeter know a new-born hopefulness?
Are tolerance and charity the key-notes of our song,
As we go moving onward, with the eager, anxious throng?

And when, to the last great reckoning, these lives of ours go,
Shall each wee fleeting touch of ours have added joy or woe?
Shall He who looks our records o'er, of name, of time, and place,
Say: "Here a helpful influence came," or "Here is evil's trace"?

Our lives may touch a million lives, in ways we never know:
As day by day we move along the road that all must go.
And so, good friends, may I suggest, one prayer we all should pray,
Is that our lives may help the lives we touch along the way.

FAMILY ALLOWANCES.

(London cor. Ottawa Journal)

IT IS HIGHLY significant that a Conservative ex-Minister like L. S. Amery, M.P., should now be advocating family allowances in this country. The dilemma he presents is that, in the case of six per cent. of unemployment relief applicants, the so-called dole equals or exceeds normal wages.

Mr. Amery's remedy is to institute family allowances, as France and other countries, including some of our own Dominions, have done, and thereby put the employed worker on at least equal terms with the unemployed one with a large family. Mr. Amery would do this, on the same lines as our health insurances, by a joint contribution from worker, employer, and State.

How this solution may be affected by population figures is a bit of a problem. Mr. Amery himself mentions an estimate that our population in the United Kingdom will have shrunk from forty-one to thirty-one millions by 1975 and to eighteen millions within sixty years from now. Can the State bribe people to have enough children to keep the population at a total which will enable the bribe to be paid?

ONE-SIDED CUTTING.

(Edmonton Journal)

EDMONTON Public School Board will have the support of all Edmonton taxpayers in its fight with the Provincial Government over the amount of interest to be paid on each other's bonds.

The government's attitude is hard to defend. It holds Edmonton School Board debentures but refuses to exchange them for Alberta bonds the board holds. It insists on collecting full interest on the Edmonton bonds, but refuses to pay full interest on its bonds, in spite of the fact that sections of the interest-reduction legislation have been declared invalid by the courts.

DANGEROUS BICYCLISTS

(Brockville Recorder and Times)

The gyrations of cyclists form an ever-present uncertainty on urban streets. For their own safety, and for the sake of the drivers' nerves, those who ride bicycles, whether old or young, should attempt to keep them under better control.

Hard To Believe How Time Flies

JULY 22

1908: Three of the four pickpockets arrested by P. C. Newhall are convicted by Judge Weller.

Cheese advanced to 11¾ cents a pound on the local board today and 4,413 boxes were boarded.

Fire, Water and Light Committee discuss the purchase of a light horse and buggy for Fire Chief Howard.

Katie Skinner wins the John Crane prize for penmanship among Collegiate Institute pupils.

Composite Peterborough company for the Quebec Tercentary finds a stowaway on the train.

1918: J. R. M. Fairbairn of Peterborough is appointed chief engineer of the Canadian Pacific Railway.

Local Italian is stabbed twice in the back and a compatriot is under arrest on a charge of attempted murder.

Kathleen Dunsford and Agnes Carmichael have joined the girls' flax picking corps at Drayton.

W. R. Morris is elected president of the Institute of Chartered Accountants of Ontario.

Lindsay man is wanted on a charge of having been a hit-and-run driver.

1928: Fred Dixon of Harvey is drowned while swimming in Lily Lake.

Mrs. James Jacobs and her six-year-old son are killed at Campbellford jumping from a railway bridge to escape being hit by a train.

A memorial cross is unveiled in St. James Cemetery Toronto in memory of the eleven boys drowned at Balsam Lake.

Jim Matthews and Graham Eastwood have a close call when a motor boat burns at Chemong Lake.

Nine building permits have been issued in Peterborough during the past week.

A Bible Message For Today . . . .

THEN WAS KINDLED the wrath of Elihu the son of Barachel the Buzite, of the kindred of Ram: against Job was his wrath kindled, because he justified himself rather than God. . . .

Wherefore, Job, I pray thee, hear my speeches, and hearken to all my words. . . . Behold, in this thou art not just: I will answer thee, that God is greater than man. . . . For God speaketh once, yea twice, yet man perceiveth it not. . . . If there be a messenger with him an interpreter, one among a thousand, to shew unto man his uprightness: then he is gracious unto him, and saith, Deliver him from going down to the pit: I have found a ransom. . . . He shall pay unto God, and he will be favourable unto him: and he shall see his face with joy: for he will render unto man his righteousness. . . . Lo, all these things worketh God oftentimes with man, to bring back his soul from the pit to be enlightened with the light of the living.—Job xxxii, 2; xxxiii, 1, 12, 14, 23, 24, 26, 29, 30.

MEMBER FOR YUKON.

(St. Thomas Times-Journal)

MRS. BLACK should not be allowed to resign her seat in the Yukon, not even to make way for the new leader. She utters more good common sense than most of the other members of Parliament. We could name a couple of dozen members who could be dropped out without making any difference to Parliament, but Mrs. Black is not one of them.

COFFIN ORDER SURE.

(Ottawa Journal)

Max Schmeling got $160,000 for letting Joe Louis take two minutes to knock him out and fracture two bones in his back. Most men would suffer a knockout and the fracture of even more than two bones for less money. The trouble is that for most of us two minutes in a ring with Joe Louis would mean an order for a coffin.

A Bit of Nonsense

ROOM FOR MALACHI

The new vicar (during a lengthy discourse on the minor prophets): "And now, my brethren, we come to Malachi. Where shall we put Malachi?"

Farmer Giles (reaching for his hat): "Ye can put him in my pew. I'm going home."

"Kellogg's RICE KRISPIES beat any alarm clock!"

• That's the sound that gets them up—hungry! Children eat Kellogg's Rice Krispies without coaxing—and come back for second helpings! Because these tasty bubbles of toasted rice are so crisp they crackle out loud in milk or cream!

Rice Krispies are always ready to serve. Sold by all grocers, served by restaurants. Made by Kellogg in London, Ontario.

No. 47-C-1938 48x5—10 inches—Newspapers—Canada 12548

West Finds Hepburn Friend And Permanent Liberal

EDMONTON, July 22.—(CP). — The Edmonton Journal says to-day:

"Hon Mitchell Hepburn, Premier of Ontario, took a holiday from his holidaying Wednesday night and in the first political comment he has made since starting his air tour of Northwestern Canada, declared himself a permanent Liberal, a monetary reformist and a friend of the western provinces."

The Journal adds:

"He has no intention of leading or aiding any new political party in Canada.

"He is no admirer of Prime Minister Mackenzie King and will not follow his leadership, but he is and will remain a Liberal.

"He still stands for monetary reform as he did when he spoke in 1935 in support of Mr. Mackenzie King.

"He has no fight with Western Canada.

"He has no ambitions whatever for Federal leadership."

"Mr. Duplessis (Premier Duplessis of Quebec) and I are very close friends," Ontario's Premier said when he was questioned about his quick trip to Quebec by air amid an atmosphere of mystery, the story continues.

New Party Rumor Wrong.

"We find it a big help to work together on some matters which we have in common, like uniform regulations on mining and newsprint industries. But this talk of a new party is all wrong."

"Asked about his submission to the Rowell Commission in which he said that the East should not have to support the West and alleged that the West was largely responsible for its own plight, Mr. Hepburn declared that he had made out his case for Ontario as Premier of the Province, to defend the Province against the allegations of the Western Provinces.

"The Western submissions, he emphasized, had been laid before the Commission first and in his brief he was answering charges which had been made against his own province.

"'The people who support me are the rural people, the farmers, who buy in a restricted market and sell in the open market just as you people in the West do,' he said. 'I know that the West is hampered unfairly by tariffs and so are the people in the East. It is not the mass of the people in Ontario that is causing our difficulties at all. Personally, I am a low tariff man and I'm against present tariff conditions.'

"Action of the Dominion Government at the recent parliamentary session in taking over complete ownership of the Bank of Canada was 'just an empty gesture', which still leaves control of currency and credit in private hands, the Ontario Premier declared."

Wins By-election

H. Louis Hagey, 31-year-old lawyer, retained the Brantford Ont., riding for the Liberal party by defeating his Conservative opponent, Reginald Welsh, by a majority of 1,146 votes in a provincial by-election necessitated by the death of Labor Minister M. M. MacBride.

Yukon Wilds Next In Hepburn Trip

EDMONTON, July 22 — (CP). — Cheered by news of the Liberal victory of H. Louis Hagey in the Brantford Provincial by-election, Premier Mitchell Hepburn of Ontario prepared to-day to start the northern part of his 8,000-mile holiday plane trip through Northern and Western Canada.

Premier Hepburn and his companions, J. P. Bickell, Toronto; Bernard Smith, New York, and Pilot Jimmy Towne, arrived here yesterday after a 200-mile flight from Calgary, accomplished in one hour and 20 minutes.

He broke his vow to avoid any discussion of politics on the trip when he heard the result of the Brantford election, terming the victory a "great triumph for the government in an industrial centre."

To-day the big twin-motored amphibian was scheduled to head northward with its passengers, into the Northwest Territories and the Yukon. There, the travellers will take an exploratory flight over gold fields of the district.

200 Try To Suicide Each Week In England

LONDON, July 22—(CP). — Two hundred persons attempt suicide every week in England and Wales but only about half succeed.

Analyzing suicides in the "practitioner," Prof. Sidney Smith, internationally - known medico-legal expert, urges a committee be established by a medical organization to investigate factors leading to self-destruction.

Dr. Smith believes danger signals are impatience of discipline, imprudent and irrational behavior, fits of depression, fear of insomnia and inability to concentrate.

He stresses the importance of persons being in harmony with their work and suggests lack of interest is one of the danger signals.

Commonest ages for suicide lie in the 50's. Three times as many men as women take their lives, but of those who attempt suicide twice as many women as men fail.

Private Picking

ST. THOMAS, Ont., July 22.—(CP)—Unlike most beauty competitions, the contest to choose a "princess" who will represent St. Thomas at the London Old Boys' reunion next week, will be conducted in private. The idea is "to save the contestants" embarrassment, officials explained. The winner, who will be styled "Princess St. Thomas" will ride in the reunion parade on a float symbolizing her city's importance as a railway centre.

Mail order concerns in Germany have been placed under government control.

Quebec Textile Mill Reopens, By Day Only

ST. GREGORIE, Que., July 22.—(CP)—Gates of Dominion Textile Company's big mill here were thrown open today and 1,000 employees returned to their machines after a week's idleness as a result of a disturbance during which company manager Blair Gordon and another official were assaulted and injured.

A police cordon was strung around the mill, situated in the shadow of thundering Montmorency Falls, six miles from Quebec City, to assure a peaceful return to work.

Gordon and Harold Fisher, assistant plant superintendents were knocked to the floor of the plant offices last Wednesday by angry workers after negotiations to settle a wage dispute with 100 striking spinners and doffers, employed on the night shift, had failed.

The St. Gregoire mill shut down while company officials conferred at Montreal regarding future operations here on which rested the fate of 2,000 employees, this little town's entire working population.

Last night the textile workers milled through the streets when a notice posted at the mill's main entrance announced operations would be resumed today though there would be no more night work in three departments—"spinning warp, weft and hosiery."

Officials of the National Catholic Textile Union here estimated closure of the departments would mean loss of work for 200 to 600 night shift employees.

Find Canadian Boys Shy Off Chef Classes

TORONTO, July 22.—Why is it that Canadian youths spurn the opportunity to earn good wages as competent chefs?

That is a question teachers at Central Technical School are asking themselves, because so few young men have registered for the special course in cooking that the institution is considering dropping it from the schedule.

There is a constant demand for male chefs from hotels, restaurants, clubs and canning factories, yet 95 per cent of these positions are filled by Europeans.

Why this should be so, not even the chefs themselves can explain.

"There is a great field for Canadian boys as chefs," Albert Vierin, Italian-born Toronto chef, declares. "When a Canadian, who is ambitious and wants to get ahead in the cooking business has been thoroughly trained under modern conditions, he should make an even better chef than one from a foreign country."

The course at Central Technical School has been endorsed by four associations: the Masters Chefs; the International Stewards; the Ontario Hotel, and the Ontario Restaurant Associations, and C. W. Hitchcock, Chairman of a special committee appointed to co-operate with the school, admits that the demand for properly qualified male chefs can't be filled.

So, the situation seems to be, Canadian male chefs wanted — with few takers.

Motherwell To Drop Out Next Fight

MELVILLE, Sask., July 22—(CP). —Hon. Dr. W. R. Motherwell, M.P., former Federal Minister of Agriculture, indicated to the executive of the Federal Liberal Association here yesterday that, owing to advancing years, he "chose not to contest" the Federal constituency of Melville at the next Dominion election.

He said, however, he would continue to press strongly for improved production methods on the prairies and for a reformed and supervised grain trade.

The executive unanimously adopted a resolution which was to be forwarded to Hon. J. G. Gardiner, Minister of Agriculture, urging that the initial price for wheat under the Wheat Board be not less than 87½ cents a bushel.

Attendance at motor speedway races in England is one-third greater than last year.

GRAFTON & CO. LTD.

PRICE SLASHING MID-SUMMER SALE

STARTS TO-MORROW

Forsyth-Arrow SHIRT SALE

Super Sale of Men's Imported Broadcloth Shirts, tailored by Forsyth, Arrow and Tooke. Collar attached and two separate collar sizes, 14 to 17. Fancy checks and stripes, also plain shades. Newest designs, finest quality, perfect tailoring. Regular 2.00.

$1.45

MEN'S
Polo Shirts
Terry cloth and fine cotton mesh. Long and short sleeves, Crew neck, Zipper front, and lace front, in all cool summer shades of White, Canary, Copen, Maroon and Navy. These are broken ranges and odd sizes of the seasons newest. Size from 34 to 42 Regular 75 and 1.00 qualities.
50c

MEN'S
Outing Pants
Men's Flannel Pants, medium grey. Sizes 31 to 42. Regular 1.98. Special
$1.00

MEN'S
Ankle Sox
Fine quality cotton, elastic top. All good shades. Brown, greys and blue. Sizes up to 11½. Late shipment; must clear now.
25c

MEN'S
Wash Pants
Fancy checks and stripes, in brown, blue grey, stripes and plaids. Regular 1.85
$1.39

BOYS'
Polo Shirts
Clearing up on the last lot of Terry cloth and fine mesh Polo Shirts, for boys 6 to 14 years. Not all sizes in all lines. Crew necks, zipper front, button fronts. Values up to 75c Clearing
35c

SPECIAL
Men's SUITS
Mid Summer Clearence of Broken Ranges of Men and Young Mens Suits. In this lot there are the seasons latest styles in Worsteds and Tweeds. Fancy backs in Single or Double Breasted Models, Browns, Greys or Overchecks. Sizes Range from 37 to 42. Many of these are Two Pant Suits.
$10.00

BOYS'
Short Pants
GROUP 1
A REGULAR CLEAN UP IN BOYS' SUMMER PANTS
Fancy linen, natural shades and white. Some belted, some elastic back, ages 6 to 14 in this lot. Priced to clear 50c
GROUP 2
All the better lines grouped in this lot. All sizes 75c

See Our Window Display

GRAFTON & Co., Ltd.

We Buy for Cash
We Sell For Cash

TIGERS' PITCHERS HARD HIT—RUDY YORK GOES TO HOSPITAL

Amateur Shotmakers Of Canada Gather At London Hunt Club

Seven Four-Man Teams Will Open Week's Jamboree

LONDON, Ont., July 22 (CP).—The picturesque course of London's Hunt and Country Club was officially open today to practice-round warmups by competitors in the three-star golfing show that will run all next week.

Scores of amateur shotmakers from all parts of Canada—and a dozen or so from the United States—will invade London over the week-end, lured by the array of titles.

Seven four-man teams will open the week's jamboree Monday in 36 holes of medal play to decide the championship provincial squad in all Canada. Quebec, winner in 1937 at Quebec, will send out a strong combination in defence of its title and the Willingdon Cup.

Over the same distance and at the same time a second Canadian title will be settled. Seven junior champions of their respective provinces will fight it out for the Dominion junior title and the Buckingham Cup. The all-Canada junior competition is an innovation this year by the Royal Canadian Golf Association.

The long struggle that leads to the Canadian amateur championship will begin Tuesday with the first round of 18 holes. The same distance will govern until the semi-finals are reached on Friday, calling for 36 holes, the same as the Saturday finals. The big amateur show is all match play.

Entries at R.C.C.A. headquarters in Toronto last night totalled 114. Post entries and scratches may alter the figure for the big starting field. At Ottawa last year the starting list was just under 100.

The rolling course of the Hunt Club with its share of natural hazards has a par 70 for the 6,493 yards. Each nine is 35. The longest and often the toughest hole is the 550-yard sixth, with a par five.

The Hunt Club is the home course of Ross Somerville, defending his 1937 Canadian championship and seeking his seventh Dominion amateur title.

Fights Last Night

(By the Associated Press.)

Chicago—Buddy Knox, 185, Dayton, Ohio, outpointed Al McCoy, 180, Boston, (10).

Fredericton, N.B.— Irish Jimmy O'Boyne, 153, Boston, outpointed Haywood Storye, 158, Chicago, (10).

New York—Al Davis, 135, Brooklyn, technically knocked out Bernie Friedkin, 131, Brooklyn, (4).

New York—Joe Ferrando, Jersey City, N.J., outpointed Ray Napolitano, 142, Brooklyn, (6).

Portland, Me.—Paul Junior, 137½, Lewiston, Me., won newspaper decision over Mike Kaplan, 141, Boston, (10).

Norristown, Pa.—Tony Ciaccio, 153, Norristown, outpointed Young Terry, 158, Trenton, N.J. (10).

Lawn Bowling

By HERB MARTIN

The greens at our club were set aside last night for the playoffs for Provincial District No. 14.

Although the entry was not what was expected yet the bowling in all three events was well up to the average. In the rink games Whitby took the lead for seven straight ends and then the Nicholls' combination (father and son) got going and pushed out a 2,3, and then another 2, and then again on the 20th end clapped on a big 5, and that settled the issue.

In the doubles the game was close all the wayand was tied 16 all at the 16th end. Then the Peterborough pair pushed over a single, a pair and a five and from there to the end it was just a procession, 10 points being the margin.

But the best game that was played and the one that attracted the gallery was the singles between Rev. W. C. Blake of Bowmanville and Jimmy Bryce. This was a real pippin. They played 31 ends, took over two and one-half hours, tied nine times and the winner was declared only after the umpire, R. Hendry, measured in the winning shot. The last end was like this: Bryce led off and was within 2 feet of the kitty. The Rev. gentleman played and then Bryce ,with Jimmy counting two and game providing Rev. Blake should miss with his last bowl. But the minister, cool and collected, walked down the green, picked up his bowl and with true aim let go, threw his bowl, weighing 3½ pounds, exactly 116 feet, clipping Jimmy's No. 1 shot on the inside, just enough to slip over and knock out Jimmy's second shot and on that outstanding shot the game was won and lost. It was a tough one for Jimmy to loose and a great win for Rev. Blake.

The winners:

	Whitby
Bowmanville	
A. Moore	H. Pringle
A. Freeman	J. Sleightholme
D. Nicholls	A. Edwards
L. Nicholls.....24	M. Hicks 14
Doubles	
Peterborough	Bowmanville
E. Sackville	F. Williams
G. Gimblett.....27	J. Cruthers .17
Singles	
Bowmanville	Oshawa
Rev. W. G. Blake 21	J. Bryce 19

The entry list for the coronation tournament is beginning to shape up. Thursday, Rev. C. J. Johnston, Hortfon, Conn., sent his in and one night behind his came one from H. Walkey, Hamilton, two froms Paris by phone late last night and T. Green and W. Demy from Kingston. We expect to give more information by the first of the week.

Our men's tournament for tonight commences at 7.30 p.m. and once again we ask a few of the boys who make it a habit of coming late, please be on time.

LEARN TO FLY!

For Information Regarding
- AMATEUR PILOT COURSES
- PRIVATE PILOT COURSES
- COMMERCIAL and INSTRUCTORS' COURSES

Apply R. B. ALLEN

Peterborough Air Services Ltd.

AIR BASE, LAKE CHEMONG—TEL. 992-11

Perfect Grip

GUTTA PERCHA TIRES

Game Loser Returns

Walking with a slight limp, caused by her now famous injury, suffered while she was playing Helen Wills Moody in the Wimbledon singles final, Helen Jacobs is seen as she arrived back home, where she will rest. Fans are already anticipating another "Battle of the Helens" at Forest Hills in September.

Couch's Homer Settles Issue

(Examiner Correspondence.)

CAMPBELLFORD, July 22. — DeCarrol's Electrics nosed out Norwood by a score of 10 to 9 in an exhibition game of softball played on Thursday evening. It was a close game, and their victory from Norwood a week ago was probably responsible for the large number of supporters who were there with cheers for the locals. There was plenty of excitement and interest was keen all the way through the game in which the Electrics tried out three pitchers.

J. Kempt pitched for Norwood, and after he warmed up put enough zip on the ball to make the locals sit up and take notice. He fanned McComb and Holmes in the third and gave H. Benett the only hit of the inning, which went high and was caught out in left field to retire the side with the score remaining at 9-7.

Don Couch won the game for the Electrics in the fifth when he got the only home run of the game with two men out and on one on the bases. It was a perfect hit and the ball was sent far into centre field. Jack Phillips was the next batter and he struck out and the game was called owing to darkness.

Score by innings:

Campbellford	540 10x—10
Norwood	610 02x— 9

The lineups:

Norwood — R. McMaster, ss; W. Rogers, c; C. Puffer, rf; G. Puffer, cf; W. Murphy, lf; R. Richardson, 3b; G. Innes, 2b; L. Fleming, 1b; J. Kempt, p.

Campbellford — D. Holmes, 3b; C. Bennett, lf; D. Montgomery, rf; B. Reddick, ss; D. Couch, c; J. Phillips, 2b; H. Campney, 1b; pitchers, W. Yade, W. McComb, and B. Crosson.

Threshing Wheat

ESSEX, Ont., July 22 (C.P.). — Threshing of fall wheat began in Essex County this week, with farmers reporting yields of from 16 to 54 bushels an acre. Prices, varying slightly, appear to be generally about 60 cents a bushel, about half that paid for opening wheat in 1937.

Proves His Rights

Bobby Alston, ABOVE, lightweight golfer from Ottawa's Chaudiere club, is still Ontario's open champ. Alston carded two 70's at the Summit club, Toronto, to lead his nearest competitor by two strokes and retain the title he won last year.

SPORTS -DAY BY DAY-

Digging Up the Local Dirt With the Odd Chuckle or Two

By CEC. PERDUE

IF YOU WANT to see action as is action, drop down to the lacrosse arena opposite Loch Little tonight at nine bells and witness the Petes butter Mount Hamilton—or anyway play them. It is an O. L. A. senior "B" scrap, preceded at 8.15 by a midget fracas, and the locals feel cocky. They figure they can return to their winning ways and knock off the Ambitious City boys. At anyrate, it'll be a lively lacrosse tilt, as most of the games have been in this group where mileage takes more out of you than the games! It's a huge interlocking grouping with a dozen teams mixed up, and at least half of 'em are downright good squads. This Hamilton crew is rated a tough team and fans can decide for themselves when they meet up with another good crew, the Petes, this evening.

* * * * * * *

BUFFALO SEMI-PROS are here tomorrow aft for a ball game with the Petes at three in Riverside. With five good professionals—at least, their past records are good—performing for the visitors, and some smart amateur balisters, we figure the Petes will have to hustle to take this team. It will be worth seeing as the semi-pros have piled up a neat road record of wins and losses this semester. Lefty McNally is likely to see action for the Petes in this tilt, he and Kitchen being in line for the chore. Buffalo will probably pitch their former Bisons' hurler, a speedballer. It ought to pack in the fans. After next week's two night games with the House of David team, the Petes go into their four-in-seven loop playoff serial with Oshawa.

* * * * * * *

As Hot As Iced Tea

OUR PALS THE PETES didn't look so hot last eve as Oshawa GM-men, minus Doc Rowden, plastered a 5-1 licking on 'em. A good twilight crowd skimped their suppers to see the transferred fixture, and they must have wished they had spent more time on the raspberry pie. It was a lousy game to watch, draggy as a church sermon on a hot day. None of the players had enough pep to do a Big Apple—in fact even a crabapple! They walked on and off the field like pall-bearers and showed about as much fight as a rabbit on a hunt. Also the visitors, who were the home squad, took an early lead and held it easily—so that didn't help any to stifle the yawn of fandom.

* * * * * * *

JAKE BIDDLE PITCHED four-hit ball but didn't look any too brilliant. He has hurled lots better. Jake was brought back from vacation for this one, as Turner is in the States and couldn't be located. Biddle had a long motor trip yesterday but he still won his game with ease, though walking three and only fanning three. Jakafby for the Petes had a wild streak on and gave way to Whitehill, the Gunner going better with only one earned run off him—though he walked four. Our errors didn't figure in the runs, but offensively we looked bad. On hitting and in crossed signals on base running. Liveliest looking lad out there of the 18 players, and also the two umps, was Tommy Foley. He played a dandy game defensively and had a couple of nice bingles.

* * * * * * *

Clockmen Are Run Down

OMEMEE MEN SOFTBALLERS rose up in wrath at the Bowl last gloamin' and slapped over the chesty Westclox gang by an 12-8 count. Which yanks the Armour Hill squad back into a tie with Motorists and improved the O's chances considerably. The Villagers were battling al lthe way to win this one. We don't mean to say exactly that they had chips on their shoulders, but anyway they wound up with their chips in the bank—where it really counts. They up and told Westclox where to get off, feeling they had ridden past their station, as Bugs Baer would put it. An open fray with lots of hits and errors, and pitching that was merely pitching and nothing more. Same teams are slated to tangle again here tomorrow night.

* * * * * * *

DANFORTH ACES AND KEENE collide in an exhibition girls' softball struggle tomorrow (Saturday) eve at 6.30 in Riverside Park, admish being one dime. 'Tis a return tilt, Keene lasses having motored with many a warble to Toronto a week or more ago to cop a 3-1 classic from the Aces. With a bit of a rally in the ninth to bust a deadlock, Bea McDowell and Marilyn McCarthy will take turns on the Keenesters' slab, we're told, and the Aces will be at full strength. They are said to be good and local fans should be interested in such a setto. Manager Ivan Fletcher points out that the reason the game is being run off in a closed park is to raise enough shekels to meet the guarantee for the Toronto maidens. He hopes for a big crowd.

* * * * * * *

Sheep To The Slaughter

PLANS ARE AFOOT in Kingston to send a big delegation to Toronto tomorrow for the O. S. A. meeting when the matter of suspended baseballers will be discussed where it affects softball. Sportsmen in the Limestone City point out, and reasonably, that the players who had the Ponies suspended by the O. B. A. have left the city and the others remaining are being kept out of baseball and softball both, innocent victims of someone's mistake. An effort is also being made to line up an eligible ball team to play the House of David bunch this Monday, but we dunno how it will pan out. Seems to us that the Ponies as a club and as individuals were punished plenty by the O. B. A. already without that body insisting on keeping them tied up tightly in a non-sports straitjacket.

* * * * * * *

BAZ O'MEARA IN THE Montreal Star, speaking of the C. N. R. club which will be grouped with Peterborough, Toronto and Sarnia in senior O. R. F. U. this fall, says: "Dunc Smith was telling us about the new National team which will operate in the O. R. F. U. Husky Dunc is going to turn out himself. He typifies the fine spirit of the C. N. R. teams which were never beaten till the last minute. 'I think we will have a fine spirit and everybody is going to be treated alike. This is a come-one-come-all club and the best men will get the positions, and previous reputations will not count so much,' said Dunc. You just have to get around among these C. N. R. enthusiasts and get the idea that they will be behind their team. They have a powerful recreation club and a spirit of camaraderie that is like a tonic. So Nationals have a nucleus of support that is going to be very helpful to them."

* * * * * * *

PICKING 'EM OFF THE GRAPEVINE: Got a card today from Pick Hines, Petes' puck coach last winter, who is now holidaying in Bermuda. . . . Petes are in Oshawa on Aug. 6th for the first of their C. O. B. L. playoffs; next one being here Aug. 13th. . . . An eight-bout boxing card is slated for Lakefield tonight at eight, standard time, in the rink. . . . Joe Taman and Bill Horrocks meet in one of the bouts. . . . The Wright-Bowler grudge serial will not be run on the Lindsay mitt card next Tuesday; when both boys are in top shape they'll meet here again. . . . The N'Yawk chapter of the Baseball Writers Assoc. of America alone has close to 100 members. . . . Brinton soccer players will leave the Empress Hotel tomorrow aft at three for the game in Deloro. . . . Don't forget the first game of the girls' sectional playoffs tonight at the Bowl Betwixt Keene and Westclox. . . . Most of the GM-men are vacationing these weeks, things being quite slow in the Motor City now. . . . When are the men's softball playoffs here? . . . McGarry sprained his back pulling away from a fast inside pitch of Whitehill's in Riverside last eve. . . . We chuckled once when Whatley whirled and roared: "Good Gosh, that was right over!" when Reg. Fair called a bad one, the umps wasn't expecting this outburst in his ear and he jumped six inches and then shook like a cup full of dice!

Tourists Lose Hastings Game

(Examiner Correspondence.)

HASTINGS, July 22.— More than 400 spectators witnessed a softball game here last night. It was the annual international game between a group of Rittman, Ohio, tourists, and a picked team from the local loop. Hastings took the game by a 17 to 8 decision.

Kelley Bell, Rittman hurler, allowed twenty hits. Blackbourne on the mound for the locals, held the visitors to twelve hits. Heller led the Rittmanites at bat with four hits in six times up and Joe Jones' homer featured the locals at bat. The game was called in the eighth frame due to darkness.

Hastings	032 113 34—17 20 9
Rittman	101 300 12— 8 10 8

The teams:

Rittman — Cordas, 3b; Adams, cf, p; Heller, c; Kindig, 1b; Bell, p, cf; Ohler, ss; Steiner, 2b; Jones, lf; Winkler, rf; Rohrer, rf; Sherrick, pinch-hitter.

Hastings — Thompson, ss; I. Bonds, c; Brinklow, 2b; Ibey, 3b; G. Scriver, 1b; McCoy, lf; Radford, cf; Kelley, rf; Blackbourne, p; McKee, ss; Jones, 2b; Sargent, 1b; G. Bonds, cf; Hahn, rf; Scriver, lf; Wilson, 1b; Stickles, rf.

105 Years Of Freedom

WINDSOR, Ont., July 22 (C.P.).—More than 5,000 visitors are expected from Michigan to attend the Emancipation Day celebrations here on July 30, according to Walter Perry, managing director of the British-American Colored Brothers, who sponsor the celebration. The day marks 105 years of negro freedom from slavery.

Mayor E. S. Wigle, Windsor, will officially open the festivities.

DEER TOO PLENTIFUL

INVERCARGILL, New Zealand—(CP).—Men employed by the Department of Internal Affairs to shoot dear in the back country between Lake Monowai and the coast, shot 2,400 deer in about three months.

Play Here Saturday

TOM KENNY

Who will be catching for the Buffalo semi-pros here tomorrow when they play the Petes an exhibition game. He was with Buffalo Bisons for three years.

Ernie Lombardi Has Free Hand

CINCINNATI, July 22.—Just a point that we may have overlooked in our quest for the bigger, finer things of life is that for every no-hit pitcher there is a no-hit catcher. The man who seems to have earned that honor this year is Ernesto Natali Lombardi, vulgarly known as "Snizz."

From one so named you might expect something on the order of "Cavalleria Rusticana," but what you get is an arpeggio of curves and a cadanza of fast balls. Snozz is a conductor with bat instead of baton, and he is the lad who stood behind the plate and directed Johnny Vander Meer in his two straight no-hit, no-run performances this year.

Correcting an Impression

For years, or until the arrival of Bill McKechnie in Cincinnati this semester to manage the Reds, Lombardi labored under the burden of a popular public delusion to the effect that a buy who can hit that ball like the big Oakland Italian, surely hasn't time left to think. Ever since Snozz started delaying deliveries of groceries from his father's store by sneaking away for an inning or two on the lots, the amiable giant could knock the stuffing out of baseballs.

When Snozz broke into the Coast league, ten years ago, he was discovered by Brooklyn scouts who labeled him "big dumb brute who can hit." Finally the Dodgers paid $50,000 for him in 1930, needing base hits more than brain power. But when his batting average for 1931 was figured out and discovered to be a mere .297 Snozz was packed up and consigned to Cincinnati in a deal.

Sweet Revenge

It was a dandy deal—for Cincinnati. The 200-pound six-footer with the huge hands became the particular scourge of Brooklyn pitchers, and broke up as many ball games in behalf of the Reds as Toscanini has conducted symphonies. In only one year since moving to Ohio has the big fellow fallen below .300 in hitting, and his lifetime major league average is .315. He has driven in a pile of runs for a catcher, hits a flock of homers every year and it seems to me he even stole a base last summer.

McKechnie was the man who discovered that Snozz could think. Other Cincinnati master minds had been somewhat minute in their instructions to the giant catcher, leaving not much to his imagination. But Bill happens to be one of the school of managers who let the young men go out there and play some baseball for themselves. A player has to prove himself numb above the shoulders before Bill will step in with intellectual advice.

On His Own

McKechnie told Lombardi he was his own catcher, and would call his own signals. The result has been somewhat astounding. The big Italian has proved to be a fine handler of pitchers with wide knowledge of the weakness of National league batters. His triumphs of the catching art have been recorded especially with Vander Meer, a young man who used to be so wild in the Piedmont league that the catchers were allowed to wear roller skates.

Ernie's age is in the records as 30, but his teammates say he is much older than that, pointing out that it must hav taken longer than that for that nose of his to reach its magnificent size. Ernie's beak is an inch longer than Jimmy Durante's by actual measurement. Snozz says he gets a lot of fresh air that way.

2 Farmers To Be Shot

MOSCOW, July 22 (AP). — The Kiev newspaper "Soviet Ukraine" reported today that two farmers in the village of Alexevo were convicted of counter-revolutionary activity and sentenced to be shot. Testimony was given that they allowed grain to spoil, neglected to feed livestock and set fire to wheat fields.

France will build many new airports.

All mines in Italy are operating at capacity.

Rough-House Rudy Is Injured, Hit On Head By Pitched Ball

Down River Sales Prove No Help To Ailing Staff

NEW YORK, July 22.—(CP). — A Washington baseball writer, taking relief from the heat outside, ran into Mickey Cochrane browsing around among the mummies in a capitol museum a couple of mornings ago.

"What," asked the astonished scribe, "are you doing here, Mickey?"

The Detroit Tigers manager glanced cautiously over each shoulder, sh-h-h-ed the scibe with finger to lips, leaned over and whispered, "I'm looking for a couple of pitchers."

And there you have the newest and deepest of the blues — the Cochrane chant, the moan that has dropped the Tigers from fourth to sixth place in two weeks, with the end not yet in sight .

It was a tough break that Mickey lost a lot of his power when Roundhouse Rudy York was sent to a hospital yesterday, hit on the head by one of Monte Weaver's pitches while the Senators were twisting the Tigers' trail 4-3.

Staff Hard Hit.

But a tougher dose to take is that the pitching, the pride of the American League only a couple of years ago, is a "cousin to the rest of the loop right now. Schoolboy Rowe is gone—back to the minors. Tommy Bridges hasn't started a game since June 26. Roxie Lawson's luck has run out. And Vernon Kennedy, who looked like the extra dividend on that White Sox deal, has lost three in a row—hasn't won, in fact, since June 22.

On top of that, Mickey, who thought he was weeding out the whackiness by trading Gerry Walker to Chicago, who thought he had a lot of pitcher in Poof Poffenberger, is having a rude awakening on both counts. For Poof still has something to learn about the pitching business, but has graduated with honors and a master's degree from the daffy school.

He disappears for days at a time, his training ritual just isn't, and he forgets to cover first when the other fielders are busy. Quite a lad is Poof. It got so bad yesterday Mickey had to send him home—but before they could get around to giving him his ticket, Poof had disappeared.

Fail To Pick Up Game.

The Tigers' tossing troubles make it virtually certain that Cochrane's crew won't be in the pennant fight down the stretch. They had a chance to pick up a game yesterday ,but the pitching collapsed, kicked away a three-run lead, and the Nats won out in the ninth. For the second straight day, that was the only tilt on the American League card, old man weather washing out everything else, including the crucial Yanks-Indians double-header.

Over in the National League Pittsburgh Piratets mainained their game-and-a-half lead by nipping the Phillies 5-4 on Lee Handley's triple with the bases loaded in the ninth. The Giants also stayed in the thick of things by trouncing the Cardinals 5-2 on Carl Hubbell's five-hit pitching.

Chicago Cubs, celebrating Gabby Hartnett's debut as manager, split a twin bill with Brooklyn Dodgers. Clay Bryant tossed a four-hitter and the Cubs took the opener 5-2. In the nightcap, Luke (Hot Potato) Hamlin got hot, set the Cubs down with two hits and the Dodgers won 1-0 on Dolph Camilli's homer. The Reds and Bees weren't scheduled.

Paris slums are to go.
London is warring on speeders.
Ireland will train young farmers.

FREE CAR INSPECTION

on our New ALIGNING MACHINE

FOR A LIMITED TIME ONLY We will thoroughly check the front end assembly of your car absolutely free.

We Specialize in Body and Fender Repairing and Painting

Ask for an Estimate on your job.

Sugden & Shadgett

COR. SHERBROOKE & WATER

Phone 3422

LACROSSE

TONIGHT – 9.00 P.M. D.S.T.

GEORGE ST. LACROSSE BOX

MT. HAMILTON vs. PETERBORO

(Hamilton)

Adults 25c Children 10c

This includes admission to stands

BASEBALL

BUFFALO

(Fro-Joys) Semi-Pro vs.

PETERBOROUGH

Seniors

Saturday, July 23rd

RIVERSIDE PARK

Admission 25c Main Stand 10c

SENSATIONAL BLADE GIVES WORLD'S SMOOTHEST SHAVE AND 50% MORE SHAVES THAN ORDINARY SAFETY BLADES

Get all set for a new thrill ... on your first shave with an Eastman Super-Thin. Boy, you've never had anything like it ... close, velvety shaves with a blade made of the world's finest surgical steel ... one-third thinner to give a shaving edge that will out-shave and outlast the ordinary safety blade by 50%.

Eastman SUPER-THIN BLADES

'GIVES YOU THE EDGE ON SHAVING'

IMPERIAL BLADE COMPANY, TORONTO

OSHAWA GM-MEN END LOOP SCHEDULE WITH WIN OVER PETES

Take 5-1 Win From Locals In Draggy Tilt

Oshawa GM-men wound up their C.O.B.L. schedule here last night with a 5-1 victory over the Petes. It was a transferred game from the Motor City and drew a good twilight crowd to Riverside Park. The game was a draggy affair throughout, with the GM-men getting an early lead and holding the locals helpless the rest of the route.

Two twirlers saw duty for the losers, while Jake Biddle pitched four-hit ball and was never in trouble after the first frame. He fanned three and walked three, but had good support, and the Petes weren't hitting up to form at all. Joe Jakafby started on the mound for the locals but was wild and walked four and had two wild pitches in his short sojourn. He left in the fourth with a total of four earned runs and five hits against him, as he struck out three. Gunner Whitehill finished in fair style allowing but three hits and one earned run but walking four

Fair Fielding

Both teams turned in some neat fielding in spots especially the winners. Foley shone with several running catches in centre for the winners and each side pulled off an infield double play. The Petes' pilot on sceond had three errors but none figured in the scoring. Foley led the hitters with a triple and single in three times and Biddle had two for four. Wallace clouted a double. None of the Petes got more than one hit.

Kearns scored for the Petes in the first, singling to centre, moving up on Clark's sacrifice and racing home on Murphy's single to right. The latter took second on the throw, stole third but was out later at the plate trying to steal home. Oshawa got two in their half. Foley singled and Dalton drew a walk. Both advanced on a wild pitch and both scored on a single by Jubenville. Neither side threatened in the second. Clark's hit was wasted in the third and Oshawa had the bases full on walks but could not counter. Only three locals faced Biddle in the fourth, fifth, sixth and seventh innings.

Get Two More

Oshawa got two runs in the fourth. Bennett singled and was sacrificed along. He took third on Biddle's single and the latter stole. Both scored on Foley's triple to centre, the latter being out later at the plate, Clark to Whatley. A double-play finished them in the fifth and a walk and Biddle's hit did no damage in the sixth. They got another run in the seventh when Wallace doubled, took third on an out and home on Normoyle's single. A walk and Cadd's single did no good for the Petes in the eighth canto, neat fielding by the GM-men stopping a threatening rally cold. Foley reached first on a miscue in the eighth for Oshawa and got to second on another error after nearly being trapped off first. He expired there when Dalton flied to third and Whitehill fanned Hurst and Wallace. In the Petes' ninth, Murphy flied to centre, Calladine popped to second and Starr grounded to short to wind it up.

The box score:

Petes	AB	R	H	PO	A	E
Kearns, cf	2	1	1	1	0	0
Clark, ss	3	0	1	0	3	0
Murphy, 2b	4	0	1	3	2	3
Calladine, 3b	4	0	0	1	4	0
Starr, rf	4	0	0	0	0	0
Burton, lf	3	0	0	1	0	0
Whatley, c	2	0	0	6	2	0
Cadd, 1b	3	0	1	11	1	0
Jakafby, p	1	0	0	1	2	0
Whitehill, p	2	0	0	0	1	0
Totals	28	1	4	24	15	3
Oshawa	**AB**	**R**	**H**	**PO**	**A**	**E**
Foley, cf	3	1	2	4	0	0
Dalton, 3b	2	1	0	0	3	0
Hurst, lf	4	0	0	1	0	0
Wallace, 1b	5	1	1	10	1	0
Jubenville, 2b	3	0	1	5	1	0
McGarry, ss	3	0	0	0	2	0
Bennett, c	3	1	1	5	1	0
Normoyle, rf	3	0	1	1	0	0
Biddle, p	4	1	2	1	2	0
Totals	30	5	8	27	10	0

Score by innings:

Petes ..... 100 000 000—1
Oshawa ..... 200 200 10x—5

Summary: Stolen bases—Murphy, Cadd, Dalton, Hurst, Biddle; left—Petes 4, Oshawa 11; earned runs—Petes 1, Oshawa 5; runs batted in—Murphy, Foley (2), Jubenville (2), Normoyle; sacrifices—Clark, Hurst, Normoyle; three-base hit—Foley; two-base hit—Wallace; double plays—Calladine to Murphy to Cadd, Wallace to Jubenville; hits—off Jakafby 5 in 3 and one-third innings, Whitehill 3 in 4 and two-third; struck out—by Jakafby 3, Whitehill 3, Biddle 3; walks—off Jakafby 4, Whitehill 4, Biddle 3; wild pitches—Jakafby 2; losing pitcher—Jakafby; time of game—1.50; umpires—Fair at plate, Johnston on bases.

Nice Fielding

CLIFF CADD

Petes' lanky first-sacker who turned in a good defensive game last night and had one hit in three times up as the locals lost to Oshawa 5-1.

Regina Lad 18 Heads Youth Movement

SASKATOON, July 22—(CP).—Eighteen-year-old Claude Ellis, of Regina, was elected President of the Saskatchewan branch of the Canadian Commonwealth Youth Movement at the provincial convention here yesterday. Nelson Clarke of Saskatoon was chosen vice-president.

At the one-day convention, which will be followed to-day by the Provincial convention of the Co-operative Commonwealth Federation, addresses were made by G. H. Williams, M.L.A., leader of the Saskatchewan C.C.F., and A. M. Nicholson, provincial organizer.

Queer Horse Is Seabiscuit

CHICAGO, July 22.— Reason why Charles S. Howard, owner of Seabiscuit, did not answer telegrams from Arlington Park, which resulted in the cancellation of the $25,000 Arlington Gold Cup, was discovered on Friday.

It has been learned that Seabiscuit is the world champion long distance "cooler outer." Where it takes ordinary horses such as War Admiral, Stagehand, Menow, and others 40 minutes to cool out after a race, it takes Seabiscuit 48 hours.

Howard, who had not answered the two telegrams sent by Arlington Park officials asking whether he planned to ship Seabiscuit to Arlington for the Gold Cup, replied on Tuesday.

In a telegram to John Hertz, president of the Arlington Park Jockey Club, he said that he did not answer the telegrams because "he was waiting to see how Seabiscuit cooled out from his race in the Hollywood Gold Cup" before making up his mind whether to ship to Chicago for the Gold Cup.

Seabiscuit raced on Saturday afternoon and Howard received the two telegrams the following day. According to his reply to Hertz he still could not determine how Seabiscuit would cool out the day after his race, which is by far the longest time on record for a race horse to cool out.

Omemee Wins Over Westclox

Men's softball standing:

	P.	W.	L.
Motorists	11	6	5
Westclox	11	6	5
Omemee	10	4	6

Omemee beat Westclox 12 to 8, before a big crowd of fans last night in the East City Bowl. It pulled the Clockmen back into a first-place tie with Motorists and shoved Omemee up within shooting distance of the loop leaders. The game was a free-hitting affair with some loose fielding. Parsons and Reeds, opposing moundsmen, were no real mysteries to the batters, and the latter allowed 12 hits and Parsons 14. Reeds faned three and walked three, while Parsons struck out two and issued five free tickets.

Pogue led the winners at bat with a homer, a double and single, while Brockley hit two home runs, J. Williamson a double and single, and F. Parsons two singles. For Westclox, Foster got two doubles and a single, Currie three hits, Ellis a homer and single, and Watson two singles. Fielding features were turned in by J. Williamson, Brockley, O'Leary, and Watson. The teams:

Omemee — Brockley, rf; J. Williamson, cf; Weir, ss; Parsons, 3b; Rehill, 1b; Pogue, lf; Brooks, c; Jones, 2b; Reeds, p.

Westclox — Watson, ss; Currie, lf; O'Leary, cf; Ellis, 1b; Mowry, c; Parsons, p; Foster, rf; Carlson, 2b; Hayden, 3b.

Score by innings:

Omemee ..... 002 500 203—12 14 7
Westclox ..... 212 000 120— 8 12 4

Umpires—Payne and Ranger.

To rescue a child, three men formed a human chain in the sea at Bridlington, England.

Schmeling Arrives In Fatherland

As one set would put it, "sic transit gloria mundi," and as another would put it, "you're a hero today and a bum tomorrow." Something that's being demonstrated every day in the world of sport. Different from the tumultuous reception he received in 1936 after defeating Joe Louis, was the one Max Schmeling received this year on his return after his unsuccessful bid to regain the world's heavyweight crown. He is seen leaving the station in Berlin with his wife, the European screen star, Anny Ondra.

Hamilton Here For Lacrosse

Mount Hamilton plays the Petes here to-night (Friday) at nine o'clock in the George Street Lacrosse Arena, weather permitting. It is an O.L.A. Senior B fixture, played under the lights in the outdoor arena, and preceded by a midget lacrosse contest. The Hamiltonians have a good club of experienced players from that district, and they gave the locals a hard fight in Hamilton on July 12 before Peterborough pulled out a close decision. They are battling for a playoff berth now and will hustle the homesters here to-night every minute. The Petes have been going good lately, but dropped their last away-from-home contest by a 12-11 score to Owen Sound, and will be fighting to keep on top of their group.

The Petes are in good shape again, following a few minor injuries, and expect to field their strongest squad on Friday night against the Mount Hamilton crew. Another big crowd will likely be on hand for this lacrosse fixture, as the Friday night games here so far this season have practically all been quite exciting and entertainig, with plenty of action dished up. The Midget game at 8.15 is between Lions and the Y's Men's Club, and ought to be a neat tussle, too.

Baseball Record

Standings and Results

INTERNATIONL LEAGUE

	Won	Lost	Pct.
Newark	62	30	.674
Buffalo	50	39	.562
Rochester	50	41	.549
Syracuse	45	43	.511
Montreal	39	49	.443
Jersey City	39	51	.433
Toronto	38	52	.422
Baltimore	35	53	.398

Yesterday's Results

Baltimore 3, Toronto 2.
Jersey City 18, Buffalo 1.
Rochester 3-8, Montreal 1-6.
Newark 3-8, Montreal 1-6.

AMERICAN LEAGUE

New York	49	28	.636
Cleveland	48	28	.632
Boston	46	31	.597
Washington	45	40	.529
Chicago	33	38	.465
Detroit	38	46	.452
Philadelphia	29	46	.387
St. Louis	23	54	.299

Yesterday's Results

Washington 4, Detroit 3.
Cleveland at New York—Rain.
Chicago at Boston—Rain.
St. Louis at Philadelphia—Rain.

NATIONAL LEAGUE

	Won	Lost	Pct.
Pittsburg	50	29	.633
New York	51	33	.607
Chicago	46	37	.554
Cincinnati	44	36	.550
Brooklyn	38	44	.463
Boston	35	41	.461
St. Louis	33	46	.418
Philadelphia	23	54	.299

Yesterday's Results

Pittsburg 5, Philadelphia 4.
Chicago 5-0, Brooklyn 2-1.
New York 5, St. Louis 2.
Only games scheduled.

Wednesday Night Result.

Boston 4, Cincinnati 3.

AMERICAN ASSOCIATION

	Won	Lost	P.C.
Kansas City	50	36	.581
St. Paul	50	37	.575
Minneapolis	50	39	.562
Indianapolis	48	38	.558
Milwaukee	46	42	.523
Toledo	43	47	.478
Columbus	34	53	.391
Louisville	27	58	.318

Yesterday's Results

Kansas City x5-0, Louisville 4-1.
Milwaukee 4, Indianapolis 0.
St. Paul 3, Columbus 1.
x—12 innings.
Toledo at Minneapolis, — Night game.

Wednesday Night Results.

Milwaukee 7, Toledo 6.

Major League Leaders

(By The Associated Press)

AMERICAN LEAGUE

Batting—Averill, Cleveland, .376.
Runs—Foxx, Boston, 73.
Runs batted in—Foxx, Boston, 97.
Hits—Lewis, Washington, 111.
Doubles—Cronin, Boston, 25.
Triples—Averill, Cleveland, 9.
Home runs—Greenberg, Detroit, 28.
Stolen bases—Crosetti, New York, Werber, Philadelphia, and Lary, Cleveland, 12.
Pitching—Allen, Cleveland, 12-1.

NATIONAL LEAGUE

Batting — Lombardi, Cincinnati, .366.
Runs—Ott, New York, 73.
Runs batted in—Ott, New York, 75.
McCormick, Cincinnati, 116.
Doubles—Martin, Philadelphia, 27.
Triples—Gutteridge, St. Louis, 9.
Home runs—Goodman, Cincinnati, 24.
Stolen bases—Hack, Chicago, Koy, Brooklyn, and Scharein, Philadelphia, 10.
Pitching—Brown, Pittsburgh, 13-3; Davis, St. Louis, and Klinger, Pittsburgh, 8-2.

Giants Swamp Buffalo 18-1 Hitting Spree

TORONTO, July 22.—(CP).—If it isn't one of the Jersey teams it's the other in the International League. Jersey Giants and Newark Bears, the one by slightly Brooklynish tendencies and the other by overwhelming power, manage to keep in the headlines day after day.

The Giants supplied the fireworks last night. After winning only one game of their road trip they turned on the astonished Buffalo Bisons and pounded out an 18-1 victory on 23 hits for 35 bases.

This epic feat took some of the glamor from Newark's double triumph over Montreal, 3-1, 8-6, which ended a nine-game unbeaten streak for the Royals. And it overshadowed the fact that Baltimore Orioles broke a nine-game losing streak by beating Toonto Maple Leafs 3-2. Rochester downed Syracuse 4-3 in the other game to tighten its grip on third place.

Newark rolled over the hopeful Royals in character istic fashion. Marius Russo pitched a six hitter in the opener and the artillery bombed in the nightcap to hammer three hurlers for 13 blows including a homer by Jim Gleeson. The Bears made seven runs in the fifth inning, wiped out a 5-1 deficit and won the game.

Young Jim Reninger started the Orioles on their triumph with a one-hitter for eight innings. He wasn't around at the finish for the Leafs rallied and Harry Matuzak was called in as relief.

Rochester used two hurlers, Nubs Kleinke and Ken Raffensberger to subdue the Chiefs. The duo allowed only three hits. Sammy Baugh batted for Kleinke in the seventh and contributed a single to the two-run winning rally.

Pro Ballsters Here Tomorrow

Local ball fans will see a good exhibition game here to-morrow (Saturday) afternon at three o'clock in Riverside Park, when the Fro-Joys of Buffalo tangle with the Petes. The Fro-Joys are a semi-pro outfit with four or five first-rate professional players, a couple with experience in the International League, in the lineup, and several ace amateurs from the American border city. They are touring the mid-west with a jump up into this province for a few games. The Buffalo bunch play good ball, according to press reports, and will show fans some classy inside stuff. But the Petes, with Lefty McNally likely to see mound action, may surprise their visitors by copping the decision. It ought to be a fine exhibition before a big crowd of city and district rooters.

Both Buffalo hurlers have had a lot of pitching in professional company before this season. Rex McDonal was with Terre Haute, Scranton, New Orleans, and last year with Indianapolis in the American Association. Smoky Joe Holtz saw service with the Buffalo Bisons in the International League, and Catcher Tom Kenny was also with the Bisons three years, as well as in the Eastern League. They will bring their regular semi-pro club, and the Petes will be at top strength for this struggle.

3 Burned In Blast

NEW YORK, July 22 (A.P.). — Mackay Radio to-day reported that the S.S. Hampden sent a message to the United States coastguard saying that three men were burned badly in an explosion on Falkner's Island, a few miles off Sachem Head, Conn.

The message asked the coastguard to rush assistance and take the injured men to a hospital in New Haven, Conn.

Details of the explosion were not immediately availabel at coastguard headquarters here.

To revive quarrying, Italy is using marble and other native stone in public buildings.

'Ray' Of Sunshine

Poor old Jimmy Dykes hasn't been having much fun with his Chicago White Sox this year. Pitcher Monte Stratton and Shortstop Luke Appling were laid low before the season started, and then the Bonura-Kuhel trade went sour. But out of the latter has come one gleam. Ray (Rip) Radcliff (above) was shifted from the outfield to first when Kuhel failed to hit, and not only has he been banging the ball around with great gusto, but his fielding has been better than it was in the outfield.

Renewed depreciation of the franc is causing many in France to forego summer tours.

Remember When—

Boston's erratic boxer-sailor, Jack Sharkey, was held to a 15-round draw by Mickey Walker at Brooklyn seven years ago to-night. Former world's heavyweight champion, Sharkey started 3-to-1 favorite, but the "toy bulldog" fought him toe to toe to earn the draw.

Yesterday's Stars

(By The Associated Press)

Clay Bryant, Cubs, and Luke Hamlin and Dolph Camilli, Dodgers—Bryant's four-hitter beat Dodgers 5-2 in opener; Mamlin pitched two-hitter and Camilli hit homer for 1-0 Brooklyn nightcap win.

Dutch Leonard, Senators — Doubled and scored winning run to top Tigers 4-3 in ninth.

Lee Handley, Pirates — His ninth-inning triple with bases loaded beat Phillies 5-4.

Carl Hubbell, Giants—Whipped Cardnials 5-2 with five hits.

POLO CUP MATCHES

LONDON—(CP).— Arrangements have been made with the United States Polo Association to play the next series of matches for the Westchester Cup in the United States in 1939, the Hurlingham Polo Association announces.

Dance Tonight
TO
Mickey McDougall
AND HIS SWING BAND
At
Rye's Pavilion
Admis.: Gents 10c; Ladies Free
TICKETS, 4 FOR 25c
Dance Starts 8.30 p.m.
Standard Time

DANCE
AT
LAKEFIELD
PAVILION
TO-NIGHT
• • •
Enjoy the Cool Surroundings. Near the Water
• • •
Jerry Wooll
AND HIS
Orchestra
• • •
Admission:
Gents 10c Ladies Free
Dancing 4 for 25c

TO-DAY AND SATURDAY
2.30 - 7.00 - 9.00
RIDING A WILD MUSTANG SKY-HIGH TO ROMANCE!

FORBIDDEN VALLEY
with
NOAH BEERY, Jr. • FRANCES ROBINSON
ROBERT BARRAT • FRED KOHLER, Sr.
Chapter 10
"Lone Ranger"
Every Performance
Regent

To-day & Saturday—Daily 2.30 - 7.00 & 9.00
FOUR GREAT STARS
In a Screenful of Throbbing Drama, Heart-Felt Romance!
A Great Book....Now a Film Immortal!

TORN FROM A MILLION SOULS...M-G-M's Greatest Dramatic Romance!
Robert TAYLOR
Margaret SULLAVAN
Franchot TONE
Robert YOUNG
in THREE COMRADES
A FRANK BORZAGE PRODUCTION
Directed by FRANK BORZAGE
Produced by JOSEPH L. MANKIEWICZ
EXTRA!
Captain & the Kids
—in—'BLUE MONDAY'
CAPITOL

STONEY LAKE SERVICE
Until further notice the Steamer, Islinda will leave Lakefield daily at 9 a.m. standard time for Stoney Lake points, returning to Lakefield in time to connect with the C.N.R. train for Toronto.

DANCING
Every Evening
at
CHEMONG PAVILION
to
LINDY LOMBARD
and His
Club Royal Swingsters
—Featuring—
RICHARD WALKER
and his
MARIMBA-XYLOPHONE
8.30 to 1 o'clock
Admission 10c Ladies Free
Dancing, 5 for 25c

Return Engagement
BY REQUEST
LUIGI ROMANELLI'S
REGULAR
King Edward Hotel Orchestra
MONDAY, JULY 25th
At The
SUMMER GARDENS
BROCK STREET ..
ADMISSION 25c — DANCING, 4 for 25c
DANCING TUESDAY, THURSDAY, FRIDAY and SATURDAY

RADIO PROGRAMS

The programs listed are printed as issued by the stations and are subject to change.

Friday
(Evening, EDT)

4.45 P.M.
Girl Alone (NBC) WBEN
This English, CBL

5.00 P.M.
Cross Roads Hall, WGR
Neighbor Nell, WHAM
Music Program, CBL

5.15 P.M.
Tea for Two, CKCL
Royal Rangers, WGR
Dick Tracy, sketch, CBL

5.30 P.M.
When We Were Young, CFRB
Your Family, WBEN
Little Variety Show, WHAM
Gloom Chasers, CBL

5.45 P.M.
Little Orphan Annie (NBC), WBEN
Jimmy Allen, CBL
Johnson Family, WOR

6.00 Evening
Tune Twisters, CBL
Musical Interlude, CFRB
Felix Knight, tenor, WEAF

6.15 P.M.
Claire Wallace, CFRB
Armchair Melodies, WGN
Happy Gilmans, WLW
Evening Bulletin, CBL

6.30 P.M.
Not So Long Ago, WABC
London Calling, CBL
Talking Reporter, CFRB

6.45 P.M.
Spotlight, CFRB
Lowell Thomas, CBL

7.00 P.M.
Amos 'n' Andy (NBC) CBL
Ray Heatherington, WABC

7.15 P.M.
Uncle Ezra (NBC) WBEN
Music Is My Hobby, WHAM
Answer Man, WOR
Sports Club, CBL

7.30 P.M.
Organ Recital, CBL
The Revellers, WEAF
Adventures in Science, WABC

7.45 P.M.
Boake Carter, WGR
The Crackerjacks, CBL
Jimmy Kemper, WEAF

8.00 P.M.
U. Town Debate, WJZ
Cities Service (NBC) CBL
Fantasie Musicale (CBC), CBO
Ghost of Benjamin Sweet, WABC

8.30 P.M.
Goldman Band, WABC
Lone Ranger, WGN
The Old Gardener, CBO

9.00 P.M.
Royal Revue (NBC) WJZ
Hollywood Hotel (CBS) CFRB
Waltz Time (NBC) WEAF

9.15 P.M.
Baseball, WGR

9.30 P.M.
Death Valley Days (NBC), WHAM
March of Time, WJZ
Toronto To-day, CBL
Hollywood Showcase, WABC

9.45 P.M.
Sports Highlights, WGN

10.00 P.M.
First Nighter (NBC) WBEN
Story Behind Dance, WJZ
Dramatic Readings, CBL
Summer Frolic, CFRB

10.30 P.M.
Hollywood Gossip (NBC), WBEN
Ted Reeve, CFRB

10.45 P.M.
Armchair Club, CFRB
Other Days, CBL

11.00 P.M.
Henry Busse's Orchestra, WABC
Late News Bulletin (CBC), CBL
Buddy Bundy's Orch., WJZ

11.15 P.M.
Parisian Rambles, CBL
Henry Busse's Orch., CFRB
Dick Barrie's Orch., WOR

11.30 P.M.
Crawford's Orch., CFRB

12 P.M.
Dance Orchestra, WABC
Al. Donaghue's Orch., WEAF

Saturday
(Morning, EDT)

8.30 A.M.
Do You Remember? CBL
Christian Science, CFRB

8.45 A.M.
Morning Devotions, CBL

9.00 A.M.
Eton Boys, CFRB
Breakfast Club (NBC) CBL

9.15 A.M.
Sunshine Express, WBEN
Richard Maxwell, songs, WGR

9.30 A.M.
Fiddler's Fancy, CFRB

9.45 A.M.
Landt Trio, WBEN

10.00 A.M.
Lew White, organist, CFRB
Sweetheart of the Air, CBL

10.15 A.M.
Viennese Ensemble, CBL
Charioteers, WEAF

10.30 A.M.
Jewel Cowboys, CFRB
The Child Grows Up, CBL

10.45 A.M.
Swing Serenade, CBL
Organ Program, WGN
The Day You Were Born, WOR

11.00 A.M.
Vaughan de Leath, songs (NBC) CBL
Orientale, CFRB

11.15 A.M.
Melody Ramblings, CFRB
Radio City Four (NBC) KDKA

11.30 A.M.
Our Barn (NBC) CBL
Instrumental Ensemble, WBEN

11.45 A.M.
Our Barn, WLW
Remote Control, WGR

(Afternoon, EDT)

12.00 NOON
Wonderful World, WOR
Columbia Concert Hall, WABC

12.15 P.M.
Novelty Duo, CBL
Carol Weyman, songs, WHAM

12.30 P.M.
Gipsy Trails, CBL

12.45 P.M.
Enoch Light's Orch., CFRB
Musical Mail Box, WGN

1.00 P.M.
Lee Gordon's Orchestra, CBL

1.15 P.M.
Rhythmaires, WABC
Musical Interlude, CBO

1.30 P.M.
Buffalo Presents, WGR
Afternoon Edition, WLW

2.00 P.M.
Golden Melodies, CFRB
Campus Capers, WBEN
London Calling, CBO

2.30 P.M.
Judy and Lanny, songs, WHAM
Motor City Melodies, WGR
Shut-in Party, CKCL

2.45 P.M.
Burt Furbee's Orch., WHAM

3.00 P.M.
Merrymakers, CFRB
Golden Melodies, WBEN
London Calling, CBL

3.15 P.M.
Kidoodlers, WHAM

3.30 P.M.
Gertrude Lutzi, CFRB
Ricardo (NBC), WHAM

4.00 P.M.
Stamp Collectors, WBEN
Yonkers Handicap, CFRB

4.30 P.M.
Dancepators, WABC

Radio Log

CANADIAN CORPORATION

	M.	Kc.
CBL	551	840
CKCL	517	580
CBM		1050
CBO		880

COLUMBIA SYSTEM

WABC	349	860
CFRB	435	690
WJR	400	760
WGR	545	550

MUTUAL SYSTEM

WOR	422	710
WLW	428	700
WGN	416	720

NATIONAL (Blue Network)

WJZ	395	760
WHAM	261	1550

NATIONAL (Red Network)

WEAF	454	660
CRCT	357	840
WBEN	333	900

SPORT SPICE

By EDDIE BRIETZ

NEW YORK, July 22.—(AP). — Lou Ambers is a cocky, confident little fellow who honestly believes he's going to spill a lot of dope and lick Henry Armstrong, Aug. 12. . . At his Summit, N.J., training camp today Ambers said: "If I ever bet on fights (which I don't) I sure would grab some of those juicy 3 to 1 odds they are tossing around Broadway....I am going to win this fight. . . I want to lick Armstrong just about as badly as Louis wanted to trim Schmeling....I'll do it, too. . . I may not knock the follow out, but I'll give him a boxing lesson he'll remember for a long time and at the end of 15 rounds, you'll hear the announcer say: 'The winner and still champion, Lou Ambers'."

Another guest at Madame Bey's famous training resort at Summit is Tony Galento, the Newark night stick....He is getting ready for his joust in Philly with John Henry Lewis, the light heavyweight champion on July 26. . . Not many smart fight men believe Tony can lay a hand on John Henry (who is the best boxer in the ring to-day) but all agree that if he does it will be good-night for John...which would mean that Galento would be right up there in the big money class and able to dictate his own terms to Mike Jacobs and everybody else.... Galento can't fight a lick, but he can hit as hard as a mule kicks and once he connects the birds start singing for anybody who may be on the other end of the sock.

Our new skimmer goes right off to Charlie Grimm who wouldn't quit under fire. . . They have been after the guy for years, but he didn't give up until they made him...

The writers out Detroit way are calling for some trades to snap the Tigers out of the doldrums....They should call for some headache powders for Black Mike Cochrane, too ....What with Baron Poffenberger's wild and wooly ways and in-and-out team poor Mike is getting mighty little shuteye these hot nights.

Cattle Ease Off, Calves Firm, Hogs Up On Sales

TORONTO, July 22 — (CP) — A moderate cattle supply met with a poor demand from both home and export buyers on the Toronto Livestock Market this week, the Dominion Livestock Branch report. Overseas shipments accounted for only 260 cattle and there were no United States purchases of any account.

Trade was dull from the opening, with a cattle holdover of 2,200 head on Monday reduced to about 600 head by the end of the week after prices had gone down 25 to 50 cents cwt.

Calves held steady to the closing day when some sold below the week's general level. Hog prices gained 10 to 15 cents cwt. on the light run. Sheep and lamb prices took a sharp drop, lambs opening $1 cwt lower at $10 for good ewes and wethers and closing with last sales at $9. Sheep finished 50 cents or so lower for the week.

Better grades of steers and heifers suffered the least price decline while common butchers and weighty steers, as well as bulls, were off 50 cents in spots. The pick of the weighty steers sold on Monday at $7.25 with a small lot at $7.75. Other steers sold during the week at $5.25 to $7 cwt.

Good butcher steers and heifers brought $6 to $6.25 with a few at $6.50. Common butchers traded from $4.50 to $5.50 with many unsold. Butcher cows closed at $3 to $4 with a few at $4.50. Canners and cutters were lower at $2.25 to $2.75.

Good butcher bulls opened firm at $4.50 to $5, but closed at $4.25 to $4.50, with bolognas at $3.25 to $3.75. Fed calves sold 25 cents or so lower at $6.75 to $8.50, with tops reaching $9.

Westerns Draggy.

The supply included 650 Western stockers. Prices were down on a draggy market at $4.25 to $5 for the majority. A few native feeders were purchased at $5.25 to $5.60 cwt. Good milkers and springers sold at $60 to $65 each, with common varieties as low as $30 each.

The few calves offered Thursday found few buyers, going below the week's general price level. Most sales were at $8 to $8.50 for choice vealers during the week, with common downward to $4.

After opening steady at $12.25 off trucks for bacons, hogs gained to close at $12.35 to $12.40, with some going to out-of-town packers at $12.50. Sows were slow at $7 cwt. for both grades. Light feeders sold at $4 to $6 each.

The decline in sheep and lamb prices saw opening sales $1 cwt lower at $10 for good ewe sand wethers and closing deals at $9. Bucks were weighed out at $1 to $2 cwt. discuont with culls going at $7 to $8 cwt. Sheep closed 50 cents or so lower for the week at $1.50 to $3.50 cwt.

Dominion Livestock Branch weekly summary:

	Cattle.	Calves.	Hogs.	Sheep-Lambs
This week	5,284	3,056	4,060	3,982
Last week	5,633	2,970	4,060	3,982
1938 to date	174,720	66,938	147,234	67,523
1937 to date	178,527	83,399	139,953	70,290
This week 1937	8,604	3,494	3,726	3,277

MORE ABOUT—
Manion Assured
(Continued from Page 1)

bound to decay, he said. The Liberal party was not advancing and for that reason was headed for defeat. He asked followers to bear this in mind and to remember that the most dangerous people were those who argued the policies of 50 or 60 years ago were good enough for today.

The great problem in Canada as in other democratic countries was to provide work and wages and decent livings for the people, and find a method of distributing the abundance of goods modern industry could produce.

Sees End of System.

If this problem were not solved the present economic and political system might disappear in 20 years.

Referring to the visit of the King and Queen to France Dr. Manion said this was an indication of how people of different race and in different countries could work together for their mutual benefit. Canadians of English and French racial stocks could surely work together within the framework of their common country.

"Let us accept each other's loyalty as a foregone conclusion," he said.

Prime Minister Mackenzie King's view that a party platform was more or les sa chart for the guidance of leaders was substantially correct. The new Conservative platform had been criticized as lacking in definiteness but a platform had to be couched in general terms.

The platform was definite on one thing at least, the railway problem. It was against unification and Dr. Manion repeated his own stand on that question. He believed talks of annual savings of $75,000,000 a year was a joke.

At the most $10,000,000 to $15,000,000 would be saved and that was not enough to justify a railway monopoly. Such a monopoly would bring together in one group 300,000 voters, the railway workers and their adult relations. This group would be able to destroy governments which did not meet its wishes.

With a few more million people in Canada many problems would vanish, including the railway problem. Canada was just starting up the hill of national development and there was room in Canada for 50,000,000 or 75,000,000 people. Under sound and progressive policies and with a wise immigration policy at the proper time there was no limit in sight to Canada's advancement as a nation.

Denies Interview.

Dr. Manion during the course of his address repudiated a purported interview with himself which appeared in Le Journal of Quebec and which was commented upon in Judith Robinson's column in the Toronto Globe and Mail. In the interview he was reported as attributing his election to the support of Premier Maurice Duplessis of Quebec.

"I never gave such an interview", he said. "I never knew anyone from that paper. I did not even know it existed or where it was published but I have since learned it is a Liberal paper."

Dr. Manion said that if he had been so stupid as to give such an interview and if it had been true no one would have been more displeased than Mr. Duplessis at being drawn into the Conservative party when he carefully avoided having anything to do with the convention.

The party leader said that on investigation he had learned the Quebec paper had not meant to say Maurice Duplessis but Maurice Dupre. Even then the report was false because Maurice Dupre with John R. MacNichol of Toronto was joint chairman of the Ottawa convention and took no part in the selection of the leader.

The Examiner BOARD BULLETIN

An Ottawa story states that Hon. Charles Dunning may have to resign from the cabinet because of ill health and that Postmaster General Elliott may not return to his post.

Jade jewelery, valued at $3,737, was stolen in Vancouver by burglars who broke into a jewelery store and got away with the valuables.

Quebec province's annual financial statement, expected soon, will show a surplus of around $3,000,000, Provincial Treasurer Martin B. Fisher intimates.

Struck on the head by a pitched ball while at bat, Linus Ebnet, shortstop for the Winnipeg professional ball clubs is dead from a fractured skull.

Plead Guilty.

Three Toronto youths pleaded guilty at Orangeville to charges of breaking and entering a creamery for the purpose of committing an indictable offence. They were remanded a week for sentence.

The Federal and Saskatchewan governments have declared they will accept no financial responsibility for 200 transients now in Regina.

Saskatoon reports say that grasshoppers in countless millions were flying over the city yesterday in a southerly direction and that many dropped in the streets.

Charles P. Howard, president of the International Typographical Union dropped dead from a heart attack in a hotel at Colorado Springs last night.

Warrants Issued.

Warrants were issued at Quebec Thursday for the arrest of four men on charges of causing bodily harm to G. Blair Gordon, managing director of Dominion Textiles Limited.

The owner escaped uninjured when a gasoline boat owned by Thomas Haywood of Gore Bay suddenly burst into flames at Wiarton. The boat was a total loss.

A ten-year-old girl has been admitted to hospital in Winnipeg, suffering from infantile paralysis. She is the seventh victim of the disease in Manitoba this year.

H. B. Whipple, for many years a leading figure in the real estate business in Hamilton, died in that city Thursday after a long illness.

General Ashton Leaving.

A story from Ottawa says that Canada's senior military officer, Major-General E. C. Ashton, chief of staff of the National Defence Department, will retire at the end of the year.

The first case of criminal negligence ever laid against a street car operator in Niagara Falls resulted in the acquittal of George Bradley.

Hon. Paul Leduc, Ontario Minister of Mines, has announced a mining road program that includes 30 projects. The idea is to improve transportation facilities in the mining areas.

Governor George H. Earle of Pennsylvania has a close call from injury when the plane in which he was flying solo cracked up in an emergency landing near Philadelphia.

Welsh Want Tongue On Equal Footing

CARDIFF, Wales, July 21 (CP).—The government, faced already with a demand for appointment of a secretary of state for Wales, may soon have before it a demand from Welsh language societies for equal footing for Welsh and English in courts and in the administrative life of the principality.

The union of Welsh societies has asked numerous other Welsh language bodies to urge a bilingualism similar to that prevailing in Canada. The Welsh nationalist party, a small but vocal minority, has decided to give its support.

However, the Welsh league of youth agreed to cooperate on one condition only, that the campaign for legalized bilingualism be not confined to the union the nationalist party and the league but that invitations for participation be extended to other movements such as the union of Welsh teachers the council of the national Eisteddfod of Wales and all political parties in the principality.

Participants in the project will meet during the national Eisteddfod to arrange for placing the resolution before parliament.

Prime Minister Chamberlain has promised sympathetic consideration of a resolution presented to him by Welsh House of Commons members asking the appointment of a secretary for Wales whose functions would be smillar to those of the secretary for Scotland.

The Welsh maintain that lack of a separate portfolio dealing with their country places them at a disadvantage in London.

Ammunition To Defend 'Good Earth'

It is manpower, not military machines or army mules that keeps China's battalions stubbornly pecking away at the advancing Japanese squadrons, with their immensely superior equipment. This soldier is typical of Chiang Kai Shek's men. With a load of ammunition weighing him down he plods across country. Ready help is available from peasants along the way and in spite of his heavy yoke, this one-man ammunition train can make 30 miles a day.

The Stars Say . . .
By GENEVIEVE KEMBLE

For Saturday, July 23

The astral influences bearing rule on the affairs of this day may not be read as propitious, as they indicate jealousy, strife, folly and other tokens of inharmony and distress affecting the business and personal lives. The menace is particularly disturbing in private relations, and may be aggravated if not instigated by rash, unkindly and unguarded writings or speech. Be cautious in all that might be considered folly.

Those whose birthday it is may not enjoy a particularly harmonious and profitable year, as there are menaces of unhappiness and friction in social, domestic, affectional and even business associations. Jealousy, enmity, spite and aggravations from unwise speech and extravagance menace.

A child born on this day may be merry and good-natured, taking life not too seriously, but suffering from its pleasure loving and indulgence, as well as from its tendency to carelessness in speech and writings.

Somme Decks Out For King's Visit

AMIENS, France, July 22 (CP-Havas).—A bustle of activity spread through this historic city on the Somme today as final preparations neared completion for tomorrow's unveiling by King George of the monument to Australian war dead at Villers-Bretonneux.

Among the first visitors to reach the city was Sir Earle Page, Australian deputy prime minister and minister of commerce.

Tonight the British Grenadier Guards band is scheduled to give a concert after a parade through streets enlivened by British, French and Australian flags. The Guards also will attend a gala musical show in the Amiens stadium.

Prior to the ceremonies at Villers-Bretonneux, receptions stressing Australian friendship will take place at the famous Amiens Notre Dame cathedral and the city hall.

TO SALVAGE 130 SHIPS

Over 130 Chinese vessels sunk during the North China invasion are to be salvaged and sold by the Japanese Government to an iron company.

Tales Of His Wealth Keep Surprising Bull

TORONTO, July 22—(CP). — W. Perkins Bull admitted today it was a "bit of a nuisance" that his bank accounts have been tied up by investigators for the Ontario Government succession duty branch.

But the historian declined to discuss his financial affairs in any detail with reporters. He was asked if it were true the government was checking a report Mrs. Maybelle Horlick Sidley transferred $1,000,000 or more to him in the last year of her life.

He smiled. "Well, I pick up a paper or turn on the radio and hear one time I'm worth $10,000,000, another time $3,000,000 and then another story says I'm penniless," he said. "It is always very surprising for me to learn these things."

Bull said he intended remaining in Toronto until the July 26 inquest into Mrs. Sidley's death, and would be available for further questioning by government officials. He was questioned by J. D. Peck, solicitor to the Ontario treasury, two days ago.

Cattle Thief Slugs Jailer and Escapes

AYLMER, Que., July 21 (CP).—A posse of 20 men under Police Chief Delbert Dumoulin today searched for Rene Longpre, 24, after the prisoner at the jail here slugged his guard over the head with a bottle and escaped.

Chief Dumoulin said his men had been scouring the countryside of this town, 10 miles west of Hull, since the jail-break meanwhile the assaulted guard, Alfred Leon, 35, was being treated at his home for serious scalp wounds.

Leon was knocked unconscious by the blows from a ginger ale bottle which the prisoner asked for in the middle of the night, he told Dumoulin. He suffered deep cuts over the eyes, on the cheek bone and over the lips.

Longpre was serving a term for cattle thefts in the Hull and Gatineau districts in Quebec and at Stittsville and South March, Ont., across the Ottawa river from here.

FATAL MOUNTAINEERING

While climbing Mount Eiger, 13,038 feet high, Sandri and Menti, Italian mountaineers, fell to their deaths in a crevasse during a storm.

Famous Press Woman Dies In Denver Home

DENVER, July 22.—(AP).— Mrs. Leonel Campbell O'Bryan, known through a long newspaper career as Polly Pry, died in a Denver hospital to-day. She was 80 years old.

A native of Mississippi, she eloped from a St. Louis school at 15 with George Anthony, whose family built the Mexican Central Railroad. The marriage ended in divorce.

At 20 she started her newspaper career on the New York World, then owned by Colonel John A. Cockerill. When she asked him for a job, he told her to "go home." Instead she hustled out to a tenement fire and wrote a story that established her on The World's staff.

Her fame as Polly Pry was made on The Denver Post, on which she worked for Fred C. Bonfils and Harry Tammen. During a campaign she conducted a quarter century ago against the Western Federation of Miners, a bomb was exploded at the door of her home.

Another of Polly Pry's assignments was Pancho Villa's career in Mexico. During the World War she served with the American Red Cross in the Balkans.

She was married in 1910 to the late Harry J. O'Bryan, an attorney.

Urge Jas. Roosevelt Income Tax Probed

POUGHKEEPSIE, N.Y., July 22 (A.P.). — Hamilton Fish, Jr., Republican member of the United States House of Representatives from New York and outspoken New Deal critic, was on record to-day by declaring that the next Congress "should insist" on investigating the income tax and insurance activities of James Roosevelt, son of the President.

Fish made the demand in a speech before the Duchess County Republican County Committee last night, in which he denied published reports contending that he and young Roosevelt sought insurance from a utility company.

Fish, declaring he wanted it "made very clear" that he "never" obtained any business with Roosevelt and "naturally made no political promises," said that he would oppose "every effort to exploit the White House as well as the squandermania and economic fallacies of the New Deal."

Singer "Swings It," Starts Train Off

NEW YORK, July 22 (AP)—Ethel Merman, Broadway torch singer, "swung it on the steps of the Twentieth Century Limited to-day and almost swung the train right out of Grand Central station.

An enterprising photographer handed her a signal lantern as she stepped off the train from Hollywood.

"Swing it," he directed.

Miss Merman did; the lantern.

The engineer on the switching locomotive waiting for the signal to pull the train to the wards, caught the swinging and opened the throttle.

The train started up with a lurch. It was stopped finally by a frantic trainman.

Germany Calls Gold

BERLIN, July 22—(CP-Havas). — Field Marshal Hermann Goering today called in all foreign and domestic gold pieces, even those in numismatic collections, as a prelude to establishment of a uniform coinage for greater Germany, including Austria. The decree, aimed at gold coin hoarders and collectors, ordered the delivery of all coins to the Reichbank before Sept. 1. Violators will be punished.

MORE ABOUT—
Hangman Ellis
(Continued from Page 1)

decapitation of 180-pound Mrs. Tomasina Sarao, hanged with two accomplices for the insurance-murder of her husband, at Bordeaux jail where Ellis a few years before had set his record for "mass" execution by hanging four of the Tony Frank bank-robber gang.

Suit of $50,000 damages was threatened when one newspaper described the decapitation of the Italian woman as a "bungling execution" and suggested she had been dropped on 18 foot of rope instead of the customary six or eight feet.

Ellis accepted the description as a personal affront and took the matter up with his lawyers. But nothing came of it.

For the last few years he had been almost without a call. True, he was in demand occasionally but new executioners were appearing. The story of the decapitation appeared to have ruined hangman Ellis.

His savings apparently had dwindled and he spent his later years in surroundings vastly different from the fashionable district where he lived at the height of his career—when he was earning roughly $200 and all expenses for each execution.

LAHORE, India—(CP).—In pursurance of the campaign to banish illiteracy from the Punjab, a training class for volunteers of spreading literacy among adults was opened in the Forman Christian College here.

Transient Is Held, "Pulls A Corrigan"

DETROIT, July 22. — Another Irishman, Leroy McCarthy, 28, of St. Thomas, Ont., pulled a "Corrigan" in Federal Court Thursday and won a delay in sentence for illegal entry until Judge Edward J. Moinet can investigate the case.

McCarthy said he boarded an empty freight train in Belleville, Que., thinking it was going to northern Quebec where he planned to get a job.

Explained McCarthy:

"Imagine my surprise when three days later I landed in Port Huron."

HALL'S Let's Go Shopping! Saturday Another Big Day of Values

July CLEARANCE

Reg. 1.49 GIRLS' DRESSES
A special rack of very desirable cool, cotton print dresses in a wide variety of trim styles. Flared and gored skirts, pleats, tuckings, shirring and all the trim details of dresses selling at a much higher price. Sizes 7 to 14. EXTRA SPECIAL VALUE 98c

Reg. to 1.49 White Boleros
Clearing the balance of our stock of these attractive summery dress accessories. Short puffed sleeve styles . . . choice of crisp organdy with medallion trim, or fine white pique with embroidery edge. Sizes 30 to 38. EXTRA SPECIAL CLEARANCE PRICE. Each 99c

Reg. to 1.98 White Purses
A group of slightly counter and display soiled bags, along with others that are in perfect condition, go to make up the clearing group. Novel, pouch and top handle styles, fully lined and fitted with mirror and change section. Plain and fancy leathers. EXTRA SPECIAL VALUE 1.29

Royal Albert China **CUPS and SAUCERS**

July Sale Special 39c
Very attractive odd cups and saucers of this fine quality English china. Various fancy shaped cups, effectively trimmed with floral and novelty leaf patterns with gold color borders. Ideal for gifts or home use.

Timely Savings on Slightly Irregular **SHEER CHIFFON HOSE** 49c Pair
Buy in Quantity at the Low Sale Price
Just at a time when you'll want several extra pair for holidays and everyday wear, HALL'S bring you this remarkable Hosiery Special! Full fashioned, sheer chiffon silk to top, with sandal shaped foot and fine lisle reinforcements. A full range of the wanted summery shades, and sizes 8½ to 10½. EXTRA SPECIAL JULY SALES FEATURE!

Summer Comfort Foundations

Girdles
Just the right weight and style for summer. Made of cool mesh batiste or voile, lightly boned to give the necessary abdominal and hip support and has four hose supporters. Sizes 25 to 30. SPECIAL Value 2.00

Corselettes
Another ideal summer garment made of fine, porous peach mesh. 'Lastex' back and light boning. Also a white batiste corselette with porous 'Lastex' side sections. Sizes in both these garments 32 to 38. SPECIAL 2.98

'Beat the Heat' In One of These **Cool Sheers** With Matching Slip
Misses' Sizes 14 to 20. Also Some Women's Lystav Frocks 3.95
For less than 4 dollars you can add extra smartness and coolness to your summer wardrobe. The misses Sheers are in light flowery printed patterns on white or pastel grounds, and come in cool, flattering styles. The women's lystavs are mostly tailored types, plain and printed. Shop early for best choice.

Zipper-Closing **Shopping Bags 89c**

Tweed, Tapestry, Suedine
So handy when shopping, going to the beach, and for travelling. Splendid size that will carry all your small parcels. Zipper closing top leatherette handles. A great variety of colorings. EXTRA SPECIAL VALUE.

Clearing Regular 1.98 **Summer Felt Hats**
Continuing our clearance Sale of white and pastel felt hats. Make your purchase to-morrow while you can get becoming brimmed, sporty and close fitting types at such a saving. CLEARING PRICE 1.69

Penguin Novels CLEARING 2 for 19c
Many interesting titles in handy little books for vacation reading, travelling, etc. Reg. 19c value, clearing the balance of our stock at ..... 2 for 19c

Clearing Reg. to 1.98 Ready-Made **WINDOW AWNINGS** — 79c
Every one of these 24 awnings selling at away below cost price! What a grand opportunity for someone . . . Included are roller type awnings in the following sizes: 8 only, 2' 6—9 only, 3'—3 only 3'6—1 verandah awning 6'—3 box window types, 4'. Be early for your choice of this exceptional clearing.

'Kenwood-Made' Wool **BLANKETS**
Size 64 x 84 Inches SPECIAL, EACH 3.95
A very practical blanket for home, cottages and camps. Attractive heather mixture in camel shade, soft napped finish. Good weight, warm and durable. Don't miss such savings.

GRASS RUGS
At Reduced Prices
Clearing the balance of our stock at sharply reduced prices. Firmly woven, and in colorful floral and modernistic patterns with wide bar border in blue, green or brown. Shop to-morrow for this JULY CLEARANCE VALUE.
Size 3' x 6' SALE PRICE 59c
Size 6' x 9' SALE PRICE 1.59

Dressed Dolls
Various sizes and types of dolls that regularly sell up to 79c Well dressed, smiling faces, some with real hair. SPECIAL, EACH 33c

Tepee Playtents
Wouldn't the kiddies just love one for the back yard, the beach or at the cottage. 4' x 4' x 4' size, complete with pole and pegs. SPECIAL VALUE 1.59

RICHARD HALL Limited

"This handy white cake is wonderful for windows... and what a shine it gives!"

Clean your windows with this handy, Bon Ami Cake. See how they'll sparkle! There's simply nothing like Bon Ami for getting windows truly clean—and giving them a high polish *at the same time.* That's why for 52 years Bon Ami has been famous as the best cleanser for windows and mirrors. And you'll find it's a mighty economical one, too!

Bon Ami
for windows and for mirrors

"hasn't scratched yet!"

The Peterborough Examiner

PETERBOROUGH, ONTARIO, CANADA, FRIDAY, JULY 22, 1938

A Convict's Outing

LONDON.—A lone convict staged a chimney sit-down strike for six hours today at bleak Dartmoor Prison, scene of 1932 of England's greatest prison mutiny of modern times. He climbed the boiler house chimney and perched there, sunning himself in defiance of guards. They finally persuaded him to come down after a crowd had gathered outside to watch the spectacle.

New Weed Killer

HARROW.—A new calcium chlorate spray for weed-killing that reduces the fire hazard to a minimum will be announced shortly by the Ontario Department of Agriculture, W. J. Stephens, Ontario chemical engineer, told 1,200 district farmers at yesterday's annual field day of the Dominion Experimental Farm here.

DEPARTMENT VOTES MORE MONEY TO IMPROVE COUNTY ROADS

Improvements Will Commence Immediately On 25-Mile Stretch At Loon Lake

$5,000 To Be Spent On Nepheline Road Near Stoney Lake

The list of mining road projects to be completed under the 1938-39 program of the Provincial and Dominion governments, announced by the Hon. Paul Leduc, Ontario's Minister of Mines, includes two roads in Peterborough county to which reference was made some time ago by A. L. Elliott, M.L.A.

An appropriation of $5,000 has been assigned to constructing and improving the road from the eastern end of Stoney Lake into the property of the Canadian Nepheline Company. James Hawthorne has been placed in charge of this job which is a form of government assistance in transporting nepheline from the company's holdings in the Blue Mountains.

Another mining road will be projected from Oak Lake, north of Havelock, into the property of the Canadian Flint and Spar Company in Methuen township at an expenditure of $10,000. John Woods will be general foreman of this work. Mr. Elliott said today that operations on both roads would be begun within a short time.

Other Road Jobs

Mr. Elliott also informed the Examiner that a special appropriation had recently been made by the Department of Highways for day labor construction on there secondary roads in the county. One of them is the Church line in Galway; another the Catchacoma Road north from Buckhorn; and the third road extends entirely around Loon Lake in Chandos township, a distance of twenty-five miles. It is the intention of the Department, Mr. Elliott added, to proceed with the work planned for these roads as soon as possible.

Wedding Bait

ST. LOUIS, July 22 — (AP) — There's competition brewing for St. Louis county's lucrative "Gretna Green." Free cooking lessons with every wedding were promised today by John Soutiea, justice of the peace, who frankly admitted he was seeking some of the business that keeps self-styled "marryin' justice" George R. Hart busy day and night.

Work Started Excavating Bell Building

Lioni and Company of Toronto began work this afternoon on the excavation of the basement of the new Bell Telephone Company building on Hunter street. They have the sub-contract from Anglin-Norcoss Ontario Limited and will probably complete some time Monday.

The dimensions of the cellar are 72 feet along Hunter street with a depth of 80 feet. The Lioni steam shovel arrived in the city at 1.30 p.m. on a long underslung motor truck, and had steam up ready to go to work. The big shovel was unloaded in about ten minutes and was wheeled into the lot. Residents along that part of Hunter street may expect to hear the shovel rumbling as early as five o'clock in the morning, but it won't last more than two mornings. The Lioni crew gave a brief and interesting demonstration on how to ease the big shovel from its truck to the pavement and along a row of planks to the site of the Bell Company's new office.

LINDSAY

South Ops Farmer Breaks Hip In Fall

(Examiner Correspondence.)

LINDSAY, July 22. — John Deyell of South Ops, father of John Deyell of the Lindsay Warder, was the victim of a serious accident on Tuesday afternoon. While in the act of entering the hay mow on his farm he fell from the ladder to the barn floor, breaking his right hip in the fall. He was taken to the Ross Hospital.

A Toronto man named Reid was arrested on Tuesday evening by Provincial Constable Adair, and will face a charge of being drunk while in charge of a car near Cameron. His trial takes place on Friday. Accused is alleged to have had a partly consumed bottle of liquor when apprehended by the officer.

On Tuesday evening a Lindsay man named Smith was arrested on No. 35 Highway by Constables Adair and Kennedy. It is alleged that he had liquor in his possession illegally. He will come up for trial on the week-end.

A well-known former resident of Millbrook, but who is now living in Toronto, was arrested in that city by the police and brought to Lindsay Wednesday on a charge of false pretences. Following reports of the passing of worthless or forged cheques the police have been on the watch for the accused for some weeks. It is charged that the accused issued these cheques, using his brother's name.

Workman Injured Sawmill Accident

Peterborough's Isolation Hospital stood vacant this week for the first time since last December, and of the common run of infections diseases Miss Zita Kearney, Public Health Nurse, reported only one patient, a whooping cough case.

If those facts suggest that the city's health is almost perfect, however satisfactory it may be, there are other facts of the situation to be considered, one of them the recent visit of the travelling chest clinic of the Ontario Department of Health and its examination of contact and incipient tuberculosis cases.

An epidemic of scarlet fever continuing for months brought the Queen Mary hospital into use again last winter after an extended period while it was almost entirely unoccupied by patients.

OBITUARY

PHILLIP JACKETT.

(Examiner Correspondence.)

JANETVILLE, July 22. — Word was received on Thursday of the passing of Phillip Jackett, at the home of his brother, John Jackett, north of the village. The late Mr. Jackett was a lifelong resident of this community, living on his farm east of the village until two or three years ago, when he retired and made his home in Lindsay. Recently, owing to continued poor health, Mr. Jackett was brought to his brother's home here, where he passed away.

Sincere sympathy is extended to the Jackett family, who suffered the loss of a son-in-law, the late Ernest Hill, last Friday.

MRS. JOHN DUNLAY.

(Examiner Correspondence.)

HASTINGS, July 22.—The death occurred in Campbellford Thursday morning of Ella Sullivan, following a lengthy illness.

Surviving are her husband, John Dunlay, one daughter, Verna, one sister, Mrs. Patrick Barry, Schenectady, N.Y., one brother, John Sullivan, Hastings.

The funeral will take place Saturday morning from the late residence to St. Mary's Roman Catholic church, Campbellford, at 9 o'clock.

A Sore Blow To China

Gen. Alexander von Falkenhausen, LEFT, German military adviser to the Chinese National Government, is shown bidding good-by to Chinese friends as he prepares to board a train at Wuchang, across the river from Hankow. Von Falkenhausen and the German military mission of 26 experts departed from China after vigorous protests by Japan resulted in their recall by the Nazi Government. To this group of strategists was credited the stymie of the Jap military machine and their influence might have resulted in a Chinese victory.

Information Wanted About McQuaid

Chief Constable Newhall has received a letter from Mrs. Margaret Davis of 333 Disston avenue, St. Petersburg, Florida, seeking his help in trying to locate some of her relatives, should they happen to be still alive.

Mrs. Davis says that her mother, Margaret McQuaid, was born in Peterborough approximately 65 years ago. She married Edward J. Fleming and moved to Toronto where a daughter, Lillian, was born in 1891 and afterward to Buffalo, N.Y.

Mrs. Davis' mother had a sister Jane McQuaid and a brother, James McQuaid; who afterward become district attorney of Buffalo. The three are all dead now and Mrs. Davis is anxious to know whether there are any living relatives on her mother's side.

Any old-timers in Peterborough who may know something about the McQuaid family are asked to communicate with Chief Newhall.

Isolation Hospital Is Unoccupied Again

(Examiner Correspondence.)

JANETVILLE, July 22. — Leslie Wright suffered a painful accident on Monday afternoon while engaged in sawing a valuable cut of walnut logs at Burns' sawmill in the village.

Due to some oversight the machinery was not put in its proper place for this particular log and as a result the large rapidly-revolving saw ran against an iron bar which showered the teeth of the saw in every direction.

Mr. Wright, who was in close proximity, was badly cut about the face with the flying missiles, one narrowly averting his eye.

The victim was rushed to the office of Dr. Hamilton at Bethany, by Percy Crawford, the fireman at the mill, where the wounds were carefully treated.

The saw was sent to Toronto for repairs and the job will be held up for a few days.

Mr. Burn, proprietor of the mill, had opened up especially to cut a grove of walnut logs which had been grown on the farm of Lewis McGill and planted by the late Col. Syer over 100 years ago.

The grove had been purchased by Mr. Henry of Lindsay who proposes using this genuine walnut lumber for making furniture.

The annual mission band picnic in connection with the United Church was held at Lake Scugog on Tuesday afternoon with a splendid attendance.

R. J. Brown conveyed part of the happy group to the lake in his truck where several carloads also assembled.

Following an hour of water sports, softball and races were enjoyed on the shore with prizes being awarded the winners.

Mercury Arrives

The English pick-a-back plane Mercury which had been flown aloft atop the mother plane Maia at Foynes, Island, is pictured from the air at Port Washington, L.I., her objective after the transatlantic flight. In the inset are (LEFT) Donald C. T. Bennett, pilot of the Mercury, and Albert J. Coster, radio man. The spectacular flight was made without mishap. Previously the craft had called at Boucherville, Quebec, where part of her cargo of newspapers and pictures was unloaded.

Main Street Topics

Jabs and Jottings as Picked Up By Examiner Reporters.

ILLEGAL CONSUMPTION.

Pleading guilty to illegal consumption in Chemong Park, a young man was fined $10 and costs by Magistrate Gee in police court to-day. The charge was laid by Constable Harry McLachlan.

A BIG TOMATO.

W. T. Arnott, Otonabee market gardener showed The Examiner to-day an early variety tomato that tipped the scales at close to a pound. It was an unusually large specimen for this date and is a sample of the great growth in garden stuff that is taking place at the present time.

HEARD IN CAMERA.

A charge against a local man of failing to support his children was heard in camera by Magistrate Gee this morning and the case occupied a lot of time, most of it taken up with verbal battles between the opposing counsel, Hon. G. N. Gordon, K.C. and W. J. Arthur Fair.

MAKING PROGRESS.

Fireman Joe Astles, who was injured Tuesday night when a ladder slipped as he was helping to fight a fire at the Johnston Radio, Tire and Battery Service, is making progress. No bones were broken in the fall, but Astles' back was badly bruised.

TO ADDRESS ROTARY.

Hon. G. N. Gordon, K.C., will be the speaker at Monday's luncheon of the Peterborough Rotary Club and will deal with an address recently given by Lord Tweedsmuir to the Canadian Club on the subject, "The Art of Living."

NEW OFFICE AT CAMPBELL'S DAIRY

Another project got underway this week when Charles Huffman started work on a one storey brick office building at Campbell's Dairy on Park street. Plans also call for a change over in the heating system and other minor alterations.

COUNTY IMPROVES ROAD.

The road in front of the Court House has been given a permanent mulch surface by the county roads department under the direction of E. A. Chalmers, engineer. Preliminary grading was done by the city's Board of Works. This is the only road in the city on which the county expends any money, except boundary roads on which the cost of improvements and maintenance is borne jointly.

FREE LESSONS

At least 30 youngsters in the city are now receiving free instruction in swimming at the Y.W.C.A., thanks to the Rotary club, who provided funds for a series of classes by Miss Caroline Littlefield at the association's pool.

RENOVATION STARTS

As first step in the renovation of the Y.W.C.A., for which $46,000 was raised last fall, several rooms in the building are now being redecorated. Plans for the projected remodelling are still being worked upon, but their completion is being looked for from day to day.

PRIZES FOR BIRD HOUSES.

The show committee of the Peterborough Horticultural Society, held a short meeting last night discussing plans for their flower show to be held on August 26. Incidentally they have special prizes for the best bird houses built by boys and entered at the time of the flower show.

POPULAR CAMP

Half a hundred girls are now holidaying at the Y.W.C.A.'s Camp Inglestane on Stoney Lake and of that number more than 20 are from Peterborough. The camp is said to be having one of its best seasons in a number of years. Girls are present from Washington, D.C., Steubenville, Ohio, Niagara Falls, Hamilton, Toronto, Rochester, Brighton, Brantford and Montreal.

WHEAT 77 INCHES TALL.

Tallest wheat on the farm of John Emerson of South Monaghan measured 77 inches when the binder cut through it this week. Sheaves as they rolled out on to the ground were not much more than a foot in some places, and in others they were not much fore than a foot apart. In some spots where the growth was strongest, only the exhaust of the rubber?tired tractor could be seen above the heads of the grain. The binder was also rubber-tired, one of four of the new type sold by Arthur McIntyre this season.

BUILDERS BUSY IN ASHBURNHAM

Continuing the pace in home building which began three years ago, Ashburnham is again leading the way. On Rogers street in one and a half block, five new homes are underway. Max Pomeroy has a cellar out near St. Luke's Church. William Tinker has two underway on the west side of the street, Joe Asta is building between Roger and Hunter and Constable Leo Murphy has a foundation already in on the west side of Roger near Douro street. Building on this street has been so rapid during the past three year sthat scarcely one lot is available at the present time.

TO GET NEW SOUNDINGS.

The chief engineer of the Department of Transport is sending one of his assistants to Peterborough immediately to take new soundings in Chemong Lake in connection with the proposed bridge to Ennismore that is being urged by the township. J. J. Dorris received a letter from J. J. Duffus, M.P., who is in Ottawa this week, conveying the information that data regarding the lake conditions and proposed plan is being prepared in the Department for consideration whenever a decision is made as to whether a new bridge is to be built.

WHERE IS PETERBOROUGH?

A tourist from Ohio does not believe in road signs or else there is not a sufficient number on Highway 28 telling visitors that this is Peterborough. Yesterday while William Austin, local salesman stood at the Capitol theatre, actually in the heart of the city, a tourist asked him where the Toronto highway was. Austin pointed to Charlotte street. "But I just came in that way and there is no sign telling me how to get to Peterborough from here," answered the American. Mr. Austin sidled a little closer to the man to test his breath, then told him he was in the centre of Peterborough, and the American much relieved went his way.

Mutt and Jeff of Gourds In Local Shops Range In Price Spread From 4 to 77 Cts.

Gourds in the greengrocers shop this morning ranged in price from 4 cents to 77 cents, and in size, variety and nomenclature from cucumbers to watermelons. In between the price limits were the muskmelons, including the honeydew, and later in the season the family will be further represented by pumpkins, squash of several species, and some other queer looking products of the ancient family of gourds that are grown locally. At the low figure of four cents the full sized cucumbers are even cheaper than those sold on the producers' market last Saturday.

Both the cucumber and the watermelons are members of the melon family of gourds, not that it makes much difference in the business of retailing them. Common to them all is the fact that they grow on vines, and in some tropical countries there are species of gourds whose main value is for purposes of shade. At any rate the Mutt and Jeff of the gourd family make someties an arresting display in the fruit shop window.

Wine On Reserve Costs $10 Fine

Pleading guilty to an offence under the Indian Act in having wine on the Curve Lake Reserve, Joseph Taylor, of Curve Lake was fined $10 and $4.50 costs by Magistrate Gee today.

The offence took place on March 17 and when Taylor failed to appear when summonsed a warrant was issued for his arrest and he was finally taken into custody by the Mounted Police at the Rama reserve on Wednesday and brought here.

Taylor explained that on the day he was to have appeared here he was guiding a party.

Corporal Jack Woods of the R.C.M.P. said he would be satisfied if Taylor were given the minimum fine for the offence so Magistrate Gee made it $10 or 10 days.

Charge Hotelmen Victims of Rackets

HAMILTON, Ont., July 21.—(CP).—Stating the Hotelmen's Association was the victim of a racket, and assuring the members that E. G. Odette, chairman of the Ontario Liquor Control Board had told him and a delegation of local hotelmen that they should not fear unlawful or political influences, Harold Minden, solicitor, presented a report to the Association to-day in regard to the present situation of the local hotel organization. Following his report and one from the executive secretary, T. A. Sutton, it was moved and seconded that a meeting be called next Thursday for the purpose of discussing re-organization.

Mr. Minden in his report stated in part: "It is known that the hotelmen of the city are now being coerced by a person or persons to do involuntary acts. This is becoming in plain language a racket of which you are the prey.

"In so far as the Liquor Control Board of Toronto is concerned, you have every assurance that the Board is in accord with the Association."

C.C.F. Rally In West

SASKATOON, July 22 — (CP). — With delegates from every provincial riding in attendance and National Leader J. S. Woodsworth and Provincial Chieftain George H. Williams present, the two day provincial convention of the Canadian Commonwealth Federation will get underway here this afternoon.

The two-day session will be climaxed Friday evening by a public meeting when addresses will be heard from Hon. W. S. Woodsworth and others.

Body Is Found Floating Near Smith St. Bridge

The pyjama-clad body of Philip Brown, 50, missing since early on Thursday morning, was found floating on the Otonabee River below the Smith Street Bridge about 3.20 on Thursday afternoon by two unidentified fishermen who hurriedly called firemen to the scene.

Three members of the Peterborough Fire Department had been dragging the river since early morning in search of the body and quickly rowed to the spot several hundred yards away. Chief George Gimblett thought it probable that his men loosened the body and that it had floated downstream with the current.

A crowd of several hundred people gathered about the bridge and waited for the body, covered with a canvas, to be brought ashore. Police attempted to keep back crowds of curious children who had been bathing at Inverlea, but were unsuccessful.

Mr. Brown was a member of the inspection staff of the Canadian General Electric Company for many years.

Mr. Brown was born in Scotland and had lived in Peterborough for the past 18 years. He is survived by one sister, Mary Brown, in Victoria, B.C.

The remains are resting at the Funeral Home of A. Comstock & Sons, 305 Water Street, until 11.00 a.m. on Saturday. The funeral will be held from the Canadian Legion Hall on Saturday at 2 p.m., under direction of the War Veterans of the Canadina General Electric Company, with Adjutant Neil Warrander of the Salvation Army officiating. Interment will be made at Little Lake Cemetery.

Officials Of T. & N.O. At Hardwicke Rites

The funeral of Charles E. Hardwicke, late assistant superintendent of the Temiskaming and Northern Ontario Railway, was held from the home of his mother, Mrs. John T. Hardwicke, 489 Cross Street, Thursday afternoon. The service was conducted by Rev. J. H. Sutcliffe of Murray Street Baptist Church. The pall bearers were, A. Freeman and A. Casselman of T. and N. O. North Bay, Robert Pilling and D. V. Ketcheson of the C. E. F., and Burwell Moore and Walter Garbutt, other former Peterborough friends.

Mr. Hrdwicke was in his 44th year. He is survived by his wife, Mrs. Florence Hardwicke and son Archie, who were visiting relatives in England.

When Mr. Hardwicke died suddenly in Englehart this week; his mother, Mrs. J. T. Hardwicke; four sisters, Mrs. R. J. Lang of Edmonton; Mrs. W. J. Welch, Peterborough; Mrs. W. J. Embury of Dunsford; and Miss Alice Hardwicke of Peterborough; and also by two brothers, Will Hardwicke of Winnipeg.

Beautiful floral displays and the presence of his associates for years in the service of the T. and N. O. railway testified to the esteem in which Mr. Hardwicke was held by friends at North Bay and Englehart.

Prior to the war, Mr. Hardwicke was employed in the Peterborough C. P. R. commercial telegraph office, and at that time he enlisted for military service overseas with the C. E. F. Returning to Canada he joined the staff of the T. and N. O. as telegrapher and despatcher, and latterly was appointed assistant superintendent of the railway. During his work with the railway he was a leader in labor organizations, and was considered throughout the whole country as an outstanding authority on railway labor matters. Until his recent appointment as an official of the T. and N. O., Mr. Hardwicke was chairman of the Order of Railway Telegraphers, and was also general chairman of all the labor organizations connected with the railway.

His promotion to the highly responsible post of assistant superintendent was a recognition of the special abilities which his broad experience had developed. Resigning from his labor associations he carried into his official position the goodwill and loyalty of the entire body of the men with whom he had been associated.

SEA WATER LUBRICANT

BERLIN—(CP).—It is proposed to use sea water as a lubricant in a new German ship under construction. The propeller shaft has a grooved rubber casing through which the water is to be forced

Police Search For Blonde After Bank Visit

As the result of suspicions aroused by the actions of a young woman who entered the Lakefield branch of the Royal Bank Thursday and wanted a large number of one and two dollar bills exchanged for bills of larger denominations, city and provincial police scoured the district for some hours in search of the woman, believing that the money might have been part of the loot stolen from the Richmond branch of the Bank of Nova Scotia recently.

The woman, described as a blonde of around 35 years, heavily rouged and wearing a fawn coat over a black dress, came into the bank alone, her companion, a man, remaining outside in a car.

When she tendered a pile of bills, most of them the large size formerly used, to the teller, W. Davidson, he became suspicious and consulted the accountant and manager and the latter took the money into his office and asked the woman's name, stating the information was necessary because of the age of the bills. The blonde visitor hastily gathered up the bills and left the bank, driving off in short order.

Chief Wallace Hendren was notified and the city and provincial police were told to look out for the would-be money changer, the number of whose car had been obtained. The license markers had shown it to be an Ottawa car and as Richmond, where the robbery was committed, is only 20 miles from Ottawa, the suspicions of the police increased.

Sergent Harry Thompson of the Provincial Police, happened to be in Peterborough, and he took part in the hunt for the woman, but no trace of the car was found anywhere in the district.

Westwood W.I. Enjoys Outing

(Examiner Correspondence.)

WESTWOOD, July 22. — The July meeting of the Women's Institute took the form of a community picnic to Birdsall Beach on Tuesday afternoon when a pleasant time was enjoyed. Two games of softball were played during the afternoon. A program of races, both running and swimming, was prepared by Miss Rita Faux, who was assisted at the picnic by Messrs. W. Renwick, J. Clydesdale, and S. Graham.

Prizes were awarded the following winners:

Boys and girls, 5 years and under —Jimmie Renwick, Donald Wilson.

Girls, 10 and under — Norma Moore, Joyce Thomas.

Girls 11 and over — Isabel Birdsall, Doreen Graham.

Boys, 10 and under—Dick Elmhurst, Alexander Wilson.

Boys, 11 and over —Dick Walsh, Francis Walsh.

Young ladies— Rachael Elmhurst, Isabel Birdsall.

Young men—Bruce Graham, Fred Clysdale.

Married ladies — Mrs. J. Clysdale, Mrs. W. Renwick.

Married men — S. Graham, W. Renwick.

Girls' three-legged race — Ruth Mortlock and Ruth Thomas.

Boys' three-legged race — Dick Walsh and Alexander Wilson.

Running broad jump, girls—Isabel Birdsall.

Runnig broad jump, boys—Bruce Graham.

High jump, girls—Isabel Birdsall.

High jump, boys—Bruce Graham.

Ball throw—Isabel Birdsall.

Rolling pin throw —Mrs. T. Cardwell.

Time race—Marion Hope.

Guessing contest—Mrs. F. E. Birdsall.

Swimming races—Girls 14 and under, Isabel Birdsall; young ladies, Mary Birdsall; boys 14 and under, Lloyd Robinson; young men, Everett Morris.

More Charges Laid

TORONTO, July 22—(CP). — Attorney-general Gordon Conant announced today additional charges had been laid against Nick West and Otto Fabro of possessing high grade ore. The two men are in custody charged with receiving stolen goods, $41,000 worth of precipitates stolen from the Dome Gold Mines late in June.

Rugs made from Manchurian wool are to be shipped from Japan to the United States.

I.D.A.

SHOP TONIGHT and TOMORROW at

Borland's Drug Stores

FULL STOCKS LOWEST PRICES

Phones 274-10

I.D.A. DRUGS DRUGS

FICTION AND FEATURES

FIESTA

BY OREN ARNOLD

RELEASED BY CENTRAL PRESS ASSOCIATION

CHAPTER 45

BILL WALKED toward Ellen's front porch with profound gravity of manner. His deep concern over the discovery in the store room of an underhanded plot must have shown on his face for a group of 15 or 20 young girls accosted him.

"Stop scowling, Mr. Baron!" one of them commanded, and instantly they were all arcund him. "This is La Fiesta del Sol—see how beautiful is the sunshine? Everybody must smile and be happy!"

They were practicing their preachments, smiling and laughing, all trying to talk to him at once, poking fun at him and teasing him.

"We're doing stunts and you've either got to recite a piece or sing a song," one 17-year-old commanded. A chorus of affirmatives backed her, gushing, giggling.

You can't refuse a thing like that. It is inhospitable to refuse to be a good sport at a party. Nobody had ever accused Bill Baron of not being a good sport. He tried to josh his way out of it, teasing and cutting up with the kids, but it was no go. So he squared off in exaggerated oratorical pose, extended an arm toward the Dale-Durango landscape and boomed out:

"Where the far blue peaks and the valleys wide,
Cleanse the heart of its hasty pride,
And the open sky and boundless space
Carve something great on the poorest face;
Where a man's on honor to be his best—
Away out west."

He finished with a flourish and a dramatic break. He must have been impressive with it, for the girls started in profound admiration, then burst into applause.

"Encore! Encore!" they shrieked. "Didn't know you were a poet!"

He smiled his thanks, saying, "I'm not. That's part of one by Sharlot Hall, Arizona's poet laureate. Thanks, anyhow."

He was edging away, staring out and beyond them. A new concern was written on his countenance; he had suddenly seen the smuggler again, standing down the slope by an automobile—talking to a man he had seen among the smugglers in Mexico.

Bill went on inside Ellen's living room, thinking to go at once to the telephone. He discovered of course that a private conversation would be impossible. Gay and noisy people seemed everywhere. Most of them whom he encountered wanted him to join them.

He got away and entered the hall, hoping he might slip upstairs and get at Ellen's bedroom extension phone if her room was unoccupied. But six girls held it, and he turned back unobserved.

He came through the house, left via the kitchen and came onto Buckshot Brown.

"Har-har, ain't she a cutter, Doc? Dad-damndest biggest fiesta I ever seen! Betcha even old Durango himself didn't have no such doin's as this, eh?"

Buckshot was glowing like a child. He had been bossing four helpers at the barbecue pits, and had just enough grease and soot on him to make him comical. He bore a great tray of cooked meat now, choice, crusted cuts the aroma of which was powerful to a hungry man.

"Glory, Uncle Buckshot, you got what it takes here, all right!" Bill's admiration was sincere. "He:e, gimme a taste." He reached to take a choice sliver.

"Git yore dirty hands off'n that!" the old man commanded, with mock severity. "This here's Miss Ellen's. And all them purty gals' in thar, by dads. You go down to th' pits and eat with the rest of the common herd!"

Bill grinned appreciatively and started on, then turned on his heel to speak again.

"Say, come back out right quick, Buckshot," he commanded. "I got something on my mind." The old man knew by his tone that Bill had ceased joking.

They met presently out rear, and without preliminary Bill told him of the discovery in the store room, of the aliens and cocaine and rifles. The old man was quickly alarmed, and incredulous.

"Oh, yes," Bill explained then, "it's an ideal setup, if you analyze it. Word of this fiesta got all around everywhere. The officers will know that everybody is here, even that some ranchers have come from Mexico as they did back in the old days. They have to wink at such activities as this; I mean, not butt in too much, you see. And the smugglers know that.

"Also, Buckshot, the smugglers know that aliens are often caught on the trail or road a hundred miles or more from the border. Even up beyond Tucson, and around Phoenix. But when the dancing ends tonight, all these people will be heading home. The fiesta will be over. It's then a chance for the aliens to sort of join the home-going crowd, see? Officers can't stop all these people and demand citizenship papers. Aliens could go right on deep into the U.S.A. and never be challenged. It's an ideal setup, I tell you!"

Buckshot Brown spat copiously.

"They come here th' same way?" he queried. "Slipped in here as Ellen's company, you figger?"

"Exactly! The officers also knew people were flocking in here for the DD fiesta; they kind of let matters slide. A two-gallon can of kerosene oil looks like camp equipment, naturally. Who would think the can really held cocaine? Or that the fiesta-bound people, with guitars and such, were really aliens being smuggled in?"

"Be dad - damned!" Buckshot muttered.

"Yep. And they'll get by with it, if we don't do something. The border patrol won't suspect a thing up here."

"Bill, why didn't th' patrol stop these aliens at th' line? Ain't they paid to do that?"

"Sure! But, as I told you, it's not getting across the line into Arizona that's hard. It's getting through the wilderness into a city or town. There are only four or five roads northward. The patrol can guard them fairly easy. They'll have guards out tonight as usual, but the guards won't be suspicious of a fiesta gang. You see this ranch is just a few miles from the line; aliens have been smuggled over for the past week, the smugglers aiming for this fiesta.

"Now look, Buckshot, you keep a close watch, and I'm going into town now and bring out some officers. We can settle this deal, I think, on the quiet, if we spring a surprise. Ellen and her real guests will never know it."

Bill got into his car and drove away. Buckshot Brown permitted himself some choice cussing, and thoughtlessly went into his own cottage and took his favorite rifle down.

He came outside carrying it, and sat on a rock and held it, thinking. Anger had suffused him. He wished he had something at which to shoot. Anyone that tended to mess up Ellen Dale's party, or otherwise disturb the happiness of the girl, would have to answer to him. Come to think of it, he could see a dozen or so people around this ranch fiesta that he "suspicioned" anyway. He'd set here and watch who went into the store room. If one of them got sassy, he might take a crack at him.

Which was, of course, foolish reasoning on the part of a wrought up but loyal old man. Moreover, both his and Bill Baron's actions had been careless, unguarded. Because one smuggler, posted especially as a lookout, had seen Bill and Buckshot in earnest conversation. Then he had seen Bill hasten to his car and ride away toward town. Finally he had seen old Buckshot take out his rifle and sit belligerently on a rock as if he were a sentinel.

It was sufficient to arouse any lookout's suspicions.

(To Be Continued)

The Examiner Fashion Service

You'll want this popular young sturdy cotton jumper dress the moment you see it. You'll want to sew extra blouses to make your wardrobe seem twice as large. Fitted in corselet effect. It makes your waistline look ever so tiny. The buttoned down the front blouse will captivate your heart with its intriguing gathered neckline. If you like it more tailored, it may have a shirt collar. The pattern provides for same. Just cut the jumper out . . . and without any effort, it's finished! You've practically only shaped gores to join. The suspenders button "on". The gathered neckline is the easiest thing ever to sew. It may have long or short sleeves. You'll use the pattern again later for back to school in a rayon and navy mixture with a contrasting tubbable blouse.

Style No. 2825 is designed for sizes 12, 14, 16, 18, 20 years, 30, 32, 34, 36 and 38-inches bust. Size 16 requires 2⅝ yards of 39-inch material for jumper and 1½ yards of 39-inch material for the blouse.

The Examiner,
Please order for me:

Pattern number.....

Size .....

My Name .....

Address .....

.....

I enclose 15c for postage

FAIRVIEW

Mr. Gilbert Allen, Mrs. Wm. Allen and Mrs. Chester McCracken of Warsaw also Keith and Lawrie Mahood have returned after a pleasant motor trip through Western Ontrio.

Mrs. Humphrey of Moosejaw, Sask., and Miss Margaret Milburn of Chemong road were guests of Mr. and Mrs. T. T. Milburn last week.

Mrs. Bertha Purdy has resumed her duties in Nicholls Hospital after spending her vacation at the home of her mother, Mrs. Duff.

A large number from this district have been huckleberrying and report an abundance of berries.

DOROTHY DIX

DEAR DOROTHY DIX—I am a young widow with no children. I have a few thousand dollars in the bank and a very good job. There is a man who wants to marry me. He hasn't worked for six years. Hasn't got a penny and is a drunkard. He wants me to buy a farm with my money and to put him on his feet, and I love him so much I think I'll do it. What do you advise? NORTH POLE.

ANSWER:

I would advise you to take out some insurance against being slain by the Fool Killer, for he will certainly get you if you marry this man. You must be so completely besotted with love that you have lost every vestige of common sense even to consider such a thing.

As you are now, you are sitting on top of the world. You are young enough to marry some worth-while man. You have a good job and you have a comfortable little nest egg to give you a sense of security. You haven't a care nor an anxiety in the world, and you are actually thinknig of chucking all of these good things out of the window for the sake of a temporary infatuation for a drunken bum.

What an unequal bargain he proposes to you. You furnish all the money. You undertake to support him. You take the chances on his reforming. You give up your job and go out to do the hard labor of a woman on a farm. And what does he give in return? A few soft words and probably a case of delirium tremens.

If you are silly enough to make a marriage like that, you will certainly get just what you deserve and none of your friends will feel called to shed any tears over you. Of one thing you may be certain, and bear it in mind when you make your decision. It is this: No woman in the world can make a man over by marrying him. Marriage doesn't change her into a magician who can put a spine in a weakling, or who can keep a drunkard from thirsting for liquor, or turn a lazy man into a go-getter, or stop a philanderer from chasing petticoats. What he was before marriage he is going to be after marriage. Long before he was old enough to become a husband his character and disposition were set and no wife can alter them.

If there was any energy or industry in this man, he wouldn't have idled around for six years without finding something to do. If there was any thrift about him, he would have got some sort of a start in the world and wouldn't have to marry to get somebody to support him. And if he was ever going to quit drinking he would have stopped long ago. A man reforms because his self-respect demands it of him, but he doesn't reform because he gets married.

• • • • • •

DEAR MISS DIX—When I was 16 I found I was going to become an unwed mother. I told my mother, but I didn't tell the boy (for he was as young as I) who was the child's father, because at the time I hated him and never wanted to see him again. My mother took me away and the child was born and no one has ever known anything about it, as we boarded the child with a nurse. Now the nurse and her husband wish to adopt my little girl of whom they have grown very fond. I promised my mother that I would never let any one know about the child, as we belong to a fine and strict family who would consider themselves disgraced. Now my mother is dead and my desire for the child is overpowering. I have a good job and feel that I could support her, but another complication has come in. I have met the child's father again and we have fallen in love with each other, but he is very stern. He wants to marry me, but would he forgive me if he knew about the child? Would he believe my story? What would be best for the child? What shall I do? J.

ANSWER:

Tell the young man all about it. If he is suspicious, go with him and check up every step of your way, let him talk to the nurse and prove your story in every way. If he is human, he will want his child and he will want to do everything possible to atone to you for all the heartache he has made you suffer.

Get the nurse to keep the baby a few months longer for you and then you and your husband legally adopt it. You should be able to do all of this without causing any scandal or gossip. It will, of course, be the best thing you can do for the child, because it will give her the name that belongs to her by right and the love and tenderness of her own mother and father.

If the child's father, however, refuses to have anything to do with the child; if he has so little generosity of soul that he is not eager to have his little daughter in his arms, and if he does not thank God that he has the chance to pay in part, at least, for his sin against the innocent little creature that he brought into the world so heavily handicapped, then you will be wise not to marry him at all. He is hard, little, narrow and not worth your spending your love upon him.

As to whether or not you should let the kind people who have taken care of your baby adopt her, that is a question only you can decide. In most cases it is far better for the child to be adopted and take on the name and social position of some respectable family.

Thus it escapes the cruel taunts of children at its illegitimacy and is accepted as a matter of course as Mr. and Mrs. Brown's child. But you seem to be of such exceptional strength of character that you may be able to make a home and a place in the sun for your little girl and be happy together.

• • • • • • •

DEAR DOROTHY DIX—I am 24 years old. A man who is of good character and well off wants to marry me, but while I like him fairly well, I am not terribly in love with him. Shall I marry this man or wait until I fall in love? Does a woman learn to care for a man who is good to her? This man knows just how I feel about him, but he says he is sure he can win my love. Is such a marriage likely to turn out well? EDNA.

ANSWER:

Depends on how sentimental the woman is. Lots of women have more head than heart. They are never "terribly" in love, as you express it. They are not emotional and they never feel anything more than a nice, comfortable affection for any man. This type of woman can be happy with any man who is kind to her and a good provider. But if a woman is sentimental and emotional, it is too big a risk to take.

DOROTHY DIX

Copyright Ledger Syndicate.

The Examiner Home Service

You Can Give Yourself a College Background

No Need to Feel Inferior

Do you feel that life is passing you by because you missed college?

Don't blunder along like poor Charlie. Do what so many of the world's most stimulating and charming people have done — acquire background at home.

Start with a plan. Suppose you've always wanted to know more about psychology, economics, literature. Concentrate on these subjects for the first term of your home college course.

Remember, culture isn't just knowing a lot of facts. To become a truly well-informed, fascinating person, you must cultivate appreciation and understanding.

Find out, for example, what makes Beethoven's "Fifth Symphony" an inspired work. Michelangelo's "Moses" a great statue, Raphael's "Sistine Madonna" a painting of rare beauty.

With our 32-page booklet as guide, discover the cultural use of newspapers, radio, movies, forums. Plan your reading from book lists recommended by the committee on college reading. Talk interestingly on such subjects as philosophy, psychology, science, the fine arts.

Send 15c in coins or stamps for your copy of BUILD YOUR OWN COLLEGE BACKGROUND to Examiner, Home Service, Peterborough. Be sure to write plainly your NAME, ADDRSES, and the NAME of booklet.

Looking Back
On This Date

JULY 22

On this date (July 22) in 1879 there died at Cleveland, Ohio, one of the most remarkable figures in the "patriot war" of 1837-38, Donald McLeod. The son of a British soldier, he was born at Fort Augustus, Invernesshire, January 1, 1779, and had, therefore, passed his 100th year. He was educated at Aberdeen University for entry into the Church of Scotland, but in 1803 he left college to join the navy. Three years later he was "not getting enough action at sea" and was transferred to the army, in which he fought in the Peninsular War at Corunna, in several engagements in Canada, 1812-14, and then, returnin gto England, went with Wellington to France and Flanders and fought at Waterloo. Retiring from the army on pension in 1816 he came back to Canada and opened a classical school at Prescott, and always a loyal citizen, was a major in the Grenville militia.

When the rebellion broke out in 1837 he "switched his coat," agitated for Mackenzie and became a refugee. Once across the line he developed into one of the leading "generals" of the patriot army, being on Navy Island and in charge of operations against Pelee and Bois Blanc in 1938. After the defeat at Fighting Island he made his way back to Michigan, where he had a narrow escape from arrest for breach of the neutrality laws. Indeed, he was saved only by a woman's trick.

When the American officers were close at his heels he took refuge in a farmhouse, where the wife dressed him in some of her clothes, complete with knitting and needles, and when the searchers got too inquisitive put him into bed with her husband and dared them to "violate the sanctity of a marriage bed."

For some time thereafter he was a member of Bill Johnson's band and shared in the attack on the steamboat Sir Robert Peel, afterwards proceeding to Illinois to recruit an army for the expedition against Windsor in December, 1838. But he did not take part in that.

There followed several years of haphazard life, but at the amnesty in 1842 he returned to Toronto on the invitation of Dr. John Rolph, who procured him a job in the department of agriculture, which he held for many years until forced by old age to retire.

On his retirement he moved to Cleveland, which had been the scene of part of his activities against Canada in 1938. He remained there until his death, living on a pension paid by that "despotic British government" which he had sought to destroy 60 years before.

What a motion picture could be made from the story of his life! fighter at Waterloo, a rebel, refugee, next a Canadian civil servant, and then filling out his century as a British pensioner!

BARCLAY ON BRIDGE

WRITTEN FOR THE EXAMINER

By SHEPARD BARCLAY

"The Authority on Authorities"

FLARE FOR FANCINESS

It is a mistake to spurn the lowly finesse and strive always to make a fancy end play or squeeze. Sometimes a finesse can be the surest kind of safety play, when taken before other suits have been run and before outstanding thirteeners have been set up. The finest players may strive to avoid unnecessary finesses, but when one is clearly the correct play, they do not let any flare for fanciness keep them from using it.

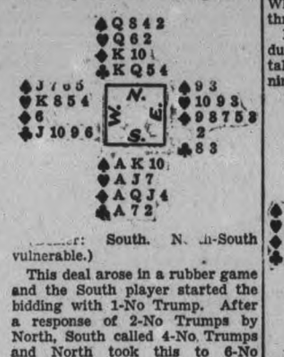

...r: South. N...th-South vulnerable.)

This deal arose in a rubber game and the South player started the bidding with 1-No Trump. After a response of 2-No Trumps by North, South called 4-No Trumps and North took this to 6-No Trumps.

When the club J was led, declarer counted up his tricks and, noticing that West discarded three hearts, decided that thirteen tricks could be made inclarer won in the South hand with the A. He then ran four diamond stead of the small slam. He next cashed the spades A, K and Q and when the suit failed to break, went after the clubs, cashing the K and Q. He was not disappointed that that suit did not clear, because of the original lead, but read West as holding now one club, one spade and one heart, and being quite sure that West would not have blanked the K, took that finesse. When it failed, West cashed his three tricks.

East's safety play is to enter dummy at the second trick and take the finesse at once, then running his twelve tricks.

• • •

Tomorrow's Problem

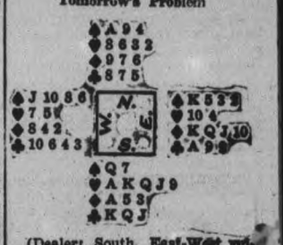

(Dealer: South. East-West vulnerable.)

How should South play for 4-Hearts after the lead of the spade J?

Goodnight Story

By MAX TRELL

KNARF AND Hanid, the shadow children with the turned-about names, looked at each other and wondered what they could do. They liked their friend the Tin Soldier a great deal. But how were they ever going to be able to help him find a polar bear? And yet he had to find one because Miss China Doll, who was very beautiful, had asked him for a polar bear skin to lay down in front of the fireplace in her private doll house which stood under the window in the playroom.

"I know what to do," Knarf said suddenly. "Let's get an airplane and go to the North Pole. The North Pole is full of polar bears."

Hanid shook her head. "We won't be able to get in an airplane, Knarf."

Knarf sat down on one of the children's wooden blocks on the floor and started to think. Finally he smiled. "I've just thought of something else."

"What?"

"We dont have to go to the North Pole at all for a polar bear. There's one of them at the zoo in the park."

"That's right.'

Brooks was the first witness in

"We'll go to the zoo right away and ask him for his skin."

Hanid laughed. "That's foolish. He won't give you his skin."

"Why not?'

"You'll find out when you ask him."

So Knarf set out for the zoo. Hanid went along with him. Finally they reached the zoo. All the animals were in their cages.

"Pardon me," said Knarf, stopping up to the edge of the pool where the seals were swimming. "Can you tell me where to find the polar bear's cage."

The instant he said polar bear all the seals uttered loud grunts and dived into the water.

"I guess they don't like the polar bear very much," Knarf said.

"The polar bear is the enemy of the seals," Hanid said. "Polar bears eat seals."

"Oh. Well, there's the giraffe. Im going to ask him. He's so tall he can look over the whole zoo. He'll know the cage the polar bears in. Come along quickly, Hanid."

(Continued to-morrow).

(Copyright, 1938, K.F.S. Inc.)

ALL-TIME HIGH

NEW GLASGOW, N.S.—(CP). — The Malagash Salt Company of Cumberland County, believed to be Canadas only rock salt mine, had the largest production in its history in 1937, when the output reached 47,249 tons. The total the previous year was 40,386 tons.

STOP Scratching
RELIEVE Itching of Insect Bites
Even the most stubborn itching of insect bites, athlete's foot, hives, scales, eczema, and other external caused skin affections quickly yields to cooling, antiseptic, liquid D. D. D. PRESCRIPTION. Easy to use. Dries fast. Clear, greaseless and stainless. Soothes the irritation and quickly stops the most intense itching. A 35c trial bottle, at all drug stores, proves it—or money back. Ask for D. D. D. PRESCRIPTION.

SCOTT'S SCRAP BOOK —By R. J. Scott

UNIVERSAL TREND O. THE TIMES PICTURES SCENIC WONDERS ON STAMPS—NORWAY SHOWS A FJORD ON A NEW ISSUE.

OUR BOARDING HOUSE —with Major Hoople

PERSONAL AND SOCIAL

Mr. Harry Emerson of 220 Dublin street is vacationing at Sunderland.

✧ ✧ ✧

Mr. Harold B. Elcombe of Hunter street is spending his holidays at Stoney Lake.

✧ ✧ ✧

Mrs. Wm. Miller of Toronto is the guest of her sister, Mrs. J. L. Armstrong, 437 George street.

✧ ✧ ✧

Mr. Orville Hooper of Stratford, Ontario, is visiting his father, Mr. W. J. Hooper, of 504 Rubidge street.

✧ ✧ ✧

Miss Marjory Tully is spending the week-end visiting friends and relatives in Port Hope and Oshawa.

✧ ✧ ✧

Miss Hutchinson and Mrs. Byers of Brock street are spending a holiday at Cedar Valley, Fraserville.

✧ ✧ ✧

Miss Nancy Gordon, Rubidge street, has returned home after visiting Miss Olive Coughlin of Hastings.

✧ ✧ ✧

Miss Jacqueline Theobald is spending a holiday in Windsor with her aunt, Mrs. Arthur Dupuis.

✧ ✧ ✧

Mr. and Mrs. A. B. Rhodes, Charlotte street, and Miss Lillian Elliott are vacationing at Greenhurst and Buffalo.

✧ ✧ ✧

Friends of Mr. Gladstone Forsythe of 97 Crescent street will be glad to know that he is progressing favorably after his operation last Saturday in St. Joseph's Hospital.

✧ ✧ ✧

A miscellaneous shower was held Tuesday evening at the home of Mr. and Mrs. W. H. Elmhirst, Otonabee, for their daughter-in-law, Mrs. Alfred J. Elmhirst, a bride of this month. More than 100 were present from the Otonabee neighborhood and Westwood district.

✧ ✧ ✧

Mr. and Mrs. Don Nicholls of Reno, Nevada, are the guests this week of Mr. and Mrs. L. Livingstone, 44 Monaghan Road.

✧ ✧ ✧

Mr. and Mrs. Arthur Gough of Toronto are on a three weeks' fishing trip through the Kawartha Lakes.

✧ ✧ ✧

Mr. and Mrs. R. H. Perry and their two sons, Douglas and Roger, St. Catherines, are visiting Mrs. Perry's mother, Mrs. R. M. Hood of 514 Aylmer street.

✧ ✧ ✧

Mr. Gerald White was presented with a fine electric clock from his associates of the Refrigerator Cabinet Department of the C.G.E. prior to his marriage recently.

✧ ✧ ✧

Mr. and Mrs. Claude McWilliams and family of George street are visiting in Belleville with the former's parents, Mr. and Mrs. Norman McWilliams.

✧ ✧ ✧

Congratulations to Mrs. Harry Walt, mother of Mr. W. H. Morton, 42 Sophia street, who will celebrate her 90th birthday anniversary on Sunday, July 24.

✧ ✧ ✧

Among those who attended the Achievement Day held here on Wednesday were four members of the "Cheerful Needle Workers Club," Lily Lake, Marjorie Tully, Jean Hancock, Greta and Rhea Wilson.

✧ ✧ ✧

Mr. and Mrs. Merrill Long and children, Max and Betty, Chicago, have returned home after visiting with the latter's parents, Mr. and Mrs. James MacDonald, Westcott street.

✧ ✧ ✧

Those who attended the funeral yesterday of the late Chas. E. Hardwicke of Englehart, included: Mr. A. J. Freeman, official representative for the T. & N.O. Railway, North Bay; Mr. and Mrs. Arthur Casselman, representative for the O.R.T., T. & N.O. Railway, Englehart; Mr. and Mrs. Frank Saunders, Mr. Wallace McKenzie, Mr. Odlum, Mr. Simpson, Mr. Charles Smith, Mr. Norman Bradford, Mr. and Mrs. E. C. Banks and Mr. D. B. Durack, North Bay; Mr. John T. Hardwicke and Mr. Bill Hardwicke, Winnipeg; Mr. Jack Hardwicke, North Bay, and Mr. and Mrs. W. J. Embury and Bruce Embury, Dunsford, Ont.

✧ ✧ ✧

Shower For Bride of Saturday

Miss Gladys Ephgrave, whose marriage to Mr. Thomas W. Brien will take place Saturday afternoon at 2 o'clock in the Gospel Hall, McDonnel street, was entertained recently at the home of Mrs. H. Trolloppe, Spencely's Lane, when she was tendered a kitchen shower by a number of her friends. A miscellaneous shower was also held for her by the Auburn Sunday School, of which Miss Ephgrave is a member.

✧ ✧ ✧

Marett—Mills

MARMORA, July 22 — A quiet wedding of local interest took place at Pilgrim United Church, Main street, Hamilton at 2 p.m. on Saturday when Evelyn Mills, daughter of Mr. and Mrs. D. F. Mills of Napanee was married to Frank Douglas S. Marett, son of Mrs. F. N. Marett and the late Frank N. Marett of Marmora. The ceremony was performed by Rev. W. P. Woodger, B.A. of Cobourg in the presence of the immediate members of the two families and a few friends.

The bride and groom were unattended. The bride was attired in a gown of powder blue sheer with pink corsage, blue hat with pink flowers, pink shoes and gloves and carried a pink bag. The wedding party had dinner at "The Corner House", Main street, Hamilton after which the bride and groom left on a motor trip through New York State. The bride's going away dress was navy sheer with white trimmings, white hat and veil, white accessories and white coat. On their return, they will reside on Connaught avenue, Hamilton.

The staff of Napanee Collegiate Institute of which the bride was a member for a couple of years, presented her with a silver entree dish of Sheffield reproduction. Miss Nookey Daly of Napanee also had a cup and saucer shower for her.

The office staff of the Hoover Company, Hamilton, where the groom is junior engineer, presented him with a handsome marble clock. Eight Queen's graduates with positions in Hamilton held a stag party for him and gave him a wedding gift of a Westinghouse electric toaster. Their Marmora friends extend congratulations and best wishes for a long and happy wedded life.

✧ ✧ ✧

Webber—Dayman

EAST EMILY, July 22.—A quiet but pretty wedding took place in the Parsonage in Omemee on Saturday afternoon at 3 o'clock when Miss Dorothy Dayman was united in marriage to Mr. Russel Webber of Fenelon Falls; the Rev. Mr. MacTavish performing the ceremony. The bride looked very lovely dresesd in biege with hat, shoes and accessories of Paris-sand, and wearing a beautiful corsage bonquet.

The young couple left amid showers of confetti for a two weeks' motor trip to Detroit, Niagara Falls and other points.

On their return Mr. and Mrs. Webber will reside on the groom's farm near Fenelon Falls.

We Noticed

....In one of the town's smart shops...a trio of romantic organdie evening frocks to dance right into somebody's heart.

✧ ✧ ✧

....One was of pink lace organdy with small corselet of pink grosgrain. The full drifting skirt was trimmed with bands of pink ribbon, and there were adorable deep cuffed gloves to match.

✧ ✧ ✧

....Two was of white organdie, embroidered in navy blue. Frills of narrow blue ribbon bordered the bolero and hemline, and the same ribbon was used for the sash corselet, and tied in a small bow at the front.

✧ ✧ ✧

....And three, a particularly striking dress, was of embroidered black Swiss organdie, made with a bolero, and a sheaf of enormous yellow daisies at the square neckline.

Roberts—Knox Wedding Takes Place at Fenella

The first wedding in the church built by the bride's grandfather, the late Robert Knox, over fifty years ago, took place at Fenella recently when Gertrude Knox became the bride of Burton Roberts of Toronto. The happy couple are shown above following the wedding.

(Examiner Correspondent's Photo.)

JUST BETWEEN US WOMEN

"Two things fill the mind with ever increasing admiration and awe, the oftener and the more steadily we reflect on them; the starry heavens above, and the moral law within."—Kant.

Dear Friends:

We speak often of "conscience" but which of us can explain it in any way? Not long ago, I wrote you, taking an apple as an illustration, the skin which is like the part we show to the outer world, the fruit which is our everyday life, and the core, in which the seeds are set.

When we want to disparage someone to the uttermost, we say "they are rotten at the core." A bad thing to say of anyone. And this core must be part of our conscience, the thing many of us will not let down, for, if we do, we are not at peace with ourselves.

Laws do not make people moral, that is quite evident, for if they did, the self-same crimes would not be committed every day. We are not all seeking for the life in the hereafter, nor following God as we should, but this something within our being keeps us honest, and clean, despite all the temptations which beset us.

And, when we do not heed the warning of that "wee, sma' voice within us," we suffer more than we could ever do from anything anyone else could do to us, or against us. Men and women have died because of their conscience, they have stood alone against the world, rather than suffer the tortures of the damned when they do not obey it's commands.

Even in a little child, we see the evidence of it at work, for it is amazing how even a little child knows when it is doing wrong. It's parents may smile indulgently at this little wrong thing, but the child feels ill at ease, irritable and cross, because of the disturbance that is within it.

And, isn't it well for us we have this hidden monitor, this something that keeps us decent, when wrongdoing seems so sweet. This thing that keeps our principle alive and working, without which we would be soft and lax, letting ourselves go with the tide.

Public opinion is like a community conscience, which often keeps people straight in spite of their own weakness, for many's the one who would beat their own conscience into submission or sleep, but they fear public opinion too much to be openly wrong.

The dictionary tells us: "Conscience, one's inmost private thoughts; the moral sense or consciousness within oneself which determines right and wrong; as, thus conscience doth make cowards of us all."

It is like remorse, which gives us great anguish of mind when we feel guilty of some wrongdoing. But, sometimes we suffer remorse only because we have been found out, or because of the consequences. How often do we read of "conscience money" being returned, which none knew of but those who returned it. They did not need anyone else to find them out, they found themselves out by their inward monitor.

And so, in conclusion I give you a bit of Shakespeare in Richard the third. First Murderer: "So when he opens his purse to give us our reward, thy conscience flys out." Second Murderer: "Let it go; there's few or none will entertain it." First: one again: "How if it comes to thee again?" Second one: "I'll not meddle with it. It is a dangerous thing. It makes a man a coward. A man cannot steal but it accuseth him: he cannot swear but it checks him: 'tis a blushing shamefaced spirit that mutinies in a man's bosom; it fills one full of abstacles; it made me once restore a purse of gold that I found; it beggars any man that keeps it; it is turned out of all towns and cities for a dangerous thing."

So, if you want to be at peace with yourself and the world, keep your conscience alive and working.

Your Friend, ROBERTA.

Clothes for Women With Home Career

These days, the woman whose career is her home buys clothes to wear while doing her daily chores as carefully as the business girl choses street dresses for the office. She may pay ever so little for them, but she makes sure that each and every one is really becoming. She would not think of wearing bedroom slippers or badly-worn, broken-down street shoes about the house.

Her everyday shoes probably are flat-heeled and a half-size larger than those for street, but they are in good condition. They give her feet adequate support and they are not ugly.

If her budget is pretty limited, she doesn't wear very sheer, easily damaged stockings about the house, of course. But neither does she go around in old stockings that are full of runs, rips and holes. Instead, she buys service weight silk or lisle hose which wear and wear and wear.

Furthermore, to protect her hair while sweeping or using the vacuum cleaner, she wears a gaily printed headkerchief—not a dust cap!

New coats for autumn and winter have fur sleeves in beaver, skunk, mink, Persian and black fox. Coats with fur sleeves are narrower than last year.

SEEN IN THE SHOPS

by FLORA

Busy days ahead? Your calendar red-lettered for weeks in advance? Then you must look your most glamorous self. Is your hair piled high? Every hair, all 'round, drawn up and up and finished in soft curls? It simply must be this season. No saying you can't...everyone can with a coiffure designed to suit her own head and features. That's why we suggest a visit to Moore's Hairdressing Salon at 296 Charlotte street. They specialize in hair-styles designed to suit YOU, and their 'phone number is 3095.

✧ ✧ ✧

If you yearn for clothes with an air...clothes that make you look like a million and feel like one, too ...visit The Alice T. Williams Character Clothes Shoppe at 147 Hunter street, which is noted all the year around for the smart distinction of its dresses. And here is good news...prices are marked way, way down just in time for your holiday mood...and your holiday purse, too! There are so many enchanting styles and alluring color combinations that you'll wish you could buy them all!

✧ ✧ ✧

If you want your summer guests to know you as the perfectly poised and charming hostess you really are, don't fuss in a hot kitchen... take them to lunch at The Elite Grill, where the meals are above par...and the bills a lift to the family budget! If yours is a wedding party, write ahead in good time and arrange for your guests to dine and dance after the ceremony...(and here's a secret... if you let them know in time they will send a beautiful gift to the bride!)

Fifty Girls Enjoy Camp Life At Stoney Lake

More popular than ever this year is the Y.W.C.A. Camp at Stoney Lake. There are more than fifty girls enjoying the sparkling clear waters of this lake, and the happy, social life at camp.

A number of the girls who registered for a week are prolonging their stay for another month, and several others simply refuse to leave until the camp closes in the fall!

A bright and airy letter received from one enthusiastic "Y" girl gives a refreshing account of life at Camp Inglestane, and it is quoted here as follows:

"Here are a few breezy lines to let you know about the happy time we're having here at the "Y" camp. There are fifty of us at present—fifty girls to stroll beneath the shady pines and watch the happy lapping of the water—I only wish you were here to join in with the happy throng!

"We wake in the morning very drowsy, but a refreshing dip into the cool water (if we're ambitious), and the rush to the always welcome breakfast, makes a grand beginning for a grand day.

"I'll never forget the hilarious trip up the lakes for a visit to the Y.M. C.A. camp. We zig-zagged along behind "The Hearse" (our motor-boat) as we made short work of the delicious lunch that Mrs. Peace, our cook, had prepared for us. There was a rousing reception from the boys when we reached our destination—and were the toasted marshmellows good! Our trip home through water bathed in moonlight was something long to be remembered.

"And what fun we had preparing for sunt night. You would have ached with laughter at the latest modes from Paree that were presented—designed by Madame Schiaparelli (so they said). Then, too some of the girls put on charades that were very, very witty. And, as always when the night is coming to a close, we sing-sing the liveliest and loveliest melodies we know. Perhaps the lonely sirts that roam these lakes are happier when they hear so many young, joyous voices litfed in song—who knows.

"Do you enjoy canoeing? The great expectation of all who can paddle and swim is the day-length trip we intend to take soon. These lakes are very beautiful, and plentifully dotted with green isles, so there will be plenty of scenery to see on such a trip.

"Oh, whoopee—there goes the warning bell for dinner. I'm always hungry when meal-time comes, and everything is delicious. Will write again next week and tell you all the news."

Yours in haste,
A CAMPER.

✧ ✧ ✧

Entertains Friends On 4th Birthday

Donalda Carnochan of Rink Street celebrated her fourth birthday on Wednesday by entertaining a number of her little friends. Her guests included: Mrs. Fred Evans and family, Omemee, Gladys Hazelwood, Hastings, Mary and Don Clark, Lenore Nichols, Kenneth Courneya, Morley Carnochan, Shirley and Ronny Smith, Mickey Connolly, Betty Lou and Kenneth Corbett, Ronny Lloyd, Francis and Marie Fine, Joan Lebarr.

Cocoa Whipped Cream

One cup heavy cream, 3 tablespoons good cocoa, 1-3 cup powdered sugar, ½ teaspoon vanilla. Mix the cocoa and sugar then add ½ cup boiling water and stir, then chill. Add the vanilla and then fold this into the stiffly beaten whipped cream. Put between cool layers of cake and on top and serve immediately.

Drought has caused heavy crop losses in the Dominican Republic this year.

WHITE SHOES

CLEANED 25c

Black and White or Brown and White - - - - 35c
Rejuvenated - - - 75c
Dyed any Color - - - 1.00

USE THIS BETTER SERVICE REGULARLY

The MODEL ELECTRIC SHOE REBUILD

WE CARRY A FULL LINE OF SHOE POLISHES—CALL FOR AND DELIVERY AND MAIL ORDER SERVICE

M. VENERANDA, Proprietor

Phone 172 166 Simcoe St.

BUEHLERS Meats

Call 3680 Saturday At 387 George St.

STEAK ROAST Cut From Round 23c

BLADE ROAST Blade Out 16c

MEATS That Are Fresh!

Selected from fine stock, rushed to our market overnight, kept fresh and sweet in modern refrigeration, and cut fresh for you.

Short Rib Oven Roast 19c
Chuck Roast, cut from young beef 13c
Prime Rib No bone 23c
Rump Roast 18c
VEAL Legs Rolls Rumps 18c
Loin and Rib Veal Chop 22c
Shoulder Veal Chop 15c
BUTTER Rose Brand First Grade 2—53c
Round Steak 25c
Sirloin Steak 27c
Veal Stew, Veal Patties, lb. 12½c
Plate Rib Boiling Beef 10c

ICE

NEW LOW PRICES
The ALLIN ICE CO.
PHONE 6
PURE NATURAL ICE

GEO. P. BROOK & SON

MEAT Cut Rate Butchers 168 CHARLOTTE ST. Phone 2502

WITH FRESH MEAT ORDER
BUTTER - - - - 2 lbs. 51c

SPRING LAMB
Legs 28c Loins 25c Fronts 18c

STEAKS or ROAST
Round, Sirloin, Porterhouse 22c
Boneless Pot Roast, lb. - 15c
NO WASTE OR FAT
Shankless Smoked Picnics, lb. 22c
WHILE THEY LAST
Peamealed Bacon, sliced - 32c
Just Compare and then Phone 2502

Federal College
FALL TERM Aug 29
"Better Business Training"
124 Hunter St. W.

Sugar 10 LBS. 55c

Prunes— 3 lbs 25c
Electric Light Bulbs. 3 for 25c
Peaches. 2 cans 25c
Peas, Corn, Tomatoes. 3 cans 25c
Creamery Butter, First grade, lb. 26c
5-String Brooms 25c
McCormicks Fancy Mixed Biscuits, lb. 15c
Raspberry, Strawberry Jam. Large jar 25c
Orange Marmalade. Large Jar 19c
Home Grown Tomatoes. 2 lbs. 25c
Home Grown Beets, Carrots, Cabbage, 3 for 10c
Raspberries. Qt. box 10c
Pearl Soap. 3 Bars 10c
Corn Beef. 2 cans 25c
New Potatoes. Peck 20c
Bread. Loaf 7c
Pork Spare Ribs. 2 lbs. 25c
Peameal Bacon. Piece 29c
Baby Beef Oven Roast. lb. 18c
Baby Beef Pot Roast. lb. 16c
Baby Beef Rib Boil. lb. 12c
Hamburg Steak. 2 lbs. 25c
Pork Tenderloin. lb. 29c
Veal Cutlets. lb. 25c
Veal Patties. lb. 15c
Stewing Veal 2 lbs. 23c
Pork Neck Bones. 6 lbs. 25c

HARRISON'S MARKETERIA
PHONE 725

SHIRLEY TEMPLE
Star of "REBECCA OF SUNNYBROOK FARM"
A 20th Century Fox Picture

Delicious Quaker Puffed Wheat is shot from guns. That's why it gives you quick food energy. Each grain is exploded to eight times its size to release its nourishment more quickly and easily.

Crisp and delicious, one serving of Quaker Puffed Wheat, with milk or cream, actually provides the food energy of two whole lamb chops. Yet boys and girls everywhere who have "pernickty" appetites just love Quaker Puffed Wheat. Treat your family to this famous cereal regularly.

Get a box of Quaker Puffed Wheat from your grocer today.

Quaker Puffed Wheat

FREE GIFTS With Box Tops

Join the DICK TRACY Secret Service Patrol! Get your membership, secret code book, certificate and Dick Tracy badge. Just send your name and address, together with 2 box tops to Dick Tracy, Dept. N100, Peterborough, Ont. To make it extra easy for you, and to give Mother a wide variety in the world's most delicious cereals, you may send box tops from Quaker Puffed Wheat, Quaker Corn Flakes, or Quaker Puffed Rice.

Get your DICK TRACY Secret Detecto-Kit

Boys! Girls! Make *secret messages — invisible writing* and *fingerprints* appear like magic. Also print pictures on any plain paper with this amazing new *secret discovery*. Just send your name and address, together with 5 box tops and 10c to Dick Tracy, Dept. N100, Peterborough, Ont. You may send box tops from Quaker Puffed Wheat, Quaker Corn Flakes or Quaker Puffed Rice.

WATCH FOR THE NEW COLUMN TOO APPEAR VERY SOON!

HAVE YOUR AD. IN BEFORE ONE O'CLOCK ANY DAY, AND ON SATURDAYS 10 O'CLOCK
WE ARE AT YOUR SERVICE AND WILL GLADLY HELP YOU WRITE YOUR AD. IF NECESSARY

Births Marriages In Memoriam Cards of Thanks Deaths

DIED

VICKERS, Mrs. Edith L. M. — In Peterborough on Thursday, July 21, 1938, Edith Louisa Maria Vickers, widow of the late William H. Vickers, beloved mother of Florence E. and Marlie M. of this city and W. Hedley S. Vickers of Montreal, P.Q. Funeral on Saturday, July 23, at 2 p.m. from the family residence at 738 George street, with the Rev. J. H. Sutcliffe conducting the funeral services in the absence of Rev. Dr. A. T. Barr of St. Pauls Presbyterian Church. Interment at Little Lake Cemetery.

BELL, Mrs. Samuel.—In Warsaw, Susan C. Douglas, aged 62, wife of Samuel Bell. Funeral will be held from home of Charles Calder, Water Street, Warsaw, on Saturday, July 23. Service at 2.30 p.m. standard time, to St. Mark's Cemetery. Rev. Mr. Wilkinson will officiate.

BROWN, Phillip. — On Thursday, July 21, 1938, by drowning in the Otonabee River, Phillip Brown, 50, of 109 Auburn street. Remains resting at the Funeral Home of A. Comstock and Sons, 305 Water street, until 11 a.m. Saturday. Funeral Saturday afternoon at 2 o'clock under direction of war veterans from the Canadian General Electric Company, from the Canadian Legion Hall, Adjutant Neil Warrander of the Salvation Army officiating. Interment at Little Lake Cemetery.

CARD OF THANKS

Mrs. H. A. Bonnie wishes to extend to kind friends, doctors and nurses, her sincere gratitude for expressions of sympathy and any assistance given during her recent sad bereavement.

1 FLORISTS 1

THE PETERBOROUGH FLORAL CO
Flowers Delicately Arranged for All Occasions.
436 Water. 'Phone 1395. Nights 1688J

COMING EVENTS

First insertion, 25 Words or less, minimum charge 50c. Subsequent consecutive insertions, 40c per Insertion. All over 20 Words, 2c per extra word per insertion.

RASPBERRY SOCIAL.—Lakevale Church, Fowlers Corners, Tuesday, July 26. Play, "Barbara Makes a Splash." Supper 5-8 p.m. (standard time). Admission 35c and 20c.

KNIGHTS OF COLUMBUS Welfare Club.—Social Evening on the lawn on Tuesday, August 9. Games and refreshments. Admission, free.

AN EMERGENT MEETING of Royal Arthur and Corinthian Masonic Lodges is called for Saturday afternoon, July 23, at 2 o'clock, at the Lodge Rooms for the purpose of attending the funeral of the late Duncan Walker, from his late residence, 597 Weller street, City.

(Signed by Secretaries)
GEORGE HALEY. R. F. DOWNEY

PERSONALS

GERTRUDE GROVELLE, 344 McGILL Street. 'Phone 2891 — Finger Waving 25c End Permanents $1.00. Permanent Waves, $2.00 to $7.00. Ten years' experience.

'Phone 844 140 Hunter Street W
WELCH'S BEAUTY SALON
Try us for your next Permanent. Special Oil Permanents, Guaranteed, $2.00 to $7.50. Shampoo and Finger Wave, 60c
Elsie Blears, Mgr. Ten years' experience

Taxis.

FOR BETTER SERVICE
'PHONE 105
CAPITOL TAXI.

'PHONE 2350 FOR PRICES ON YOUR TRIPS.
DRUMMOND TAXI.

FOR SALE

4 Miscellaneous 4

SPECIAL — USE YOUR OLD TIRES AS the Down Payment on New Safety Silvertown Tires. Low weekly payments. Simcoe Sales and Service, corner Simcoe and Water.

USED 30 x 5 TRUCK TIRES. GEORGE Martin, Auto Wreckers, Monaghan Road South.

PORTABLE STEAM BOILER AND Engine, good condition, cheap. Dinsdale Lumber Company.

CABIN TRAILER. WHITTINGTON Service Station, corner Hunter and Aylmer.

GENERAL ELECTRIC LOWBOY RADIO $8.00, 421 Water.

USTD RADIO, LIKE NEW— AT SIMcoe Sales and Service, corner Simcoe and Water Streets.

COLLIE PUPS AND A BOSTON., 245 Princess.

CHERRY PIES—FRESH HOME-GROWN Cherries, first of the season. Large size. Special 25c. Jean Ruth Shoppe.

ALL KINDS OF LIVE BAIT. APPLY 44 George. 'Phone 2781.

GREY GO-CART, GOOD CONDITION, with Hood, $5.50. 182½ Hunter.

HALF-TON YALE CHAIN BLOCKS. Inside Micrometer 2" to 12". Outside Micrometer 2" to 3". 185 Princess Street. 'Phone 2878W.

FOR SALE

4 Miscellaneous 4

HEMLOCK AND PINE SLABS, $2.50 Half-Cord. Dinsdale's. 'Phone 153.

USED TIRES, ALL SIZES, 50c UP —AT Simcoe Sales and Service, corner Simcoe and Water Streets.

ONE-INCH SHEETING, $10 AND $15 A 1,000. 'Phone Doig, 2097.

CAPE COD LAWN OR VERANDAH Chairs, 260 McDonnel.

MAKING ROOM FOR NEW STOCK. Bargain on New Washers: One, regular price $129.50, now for $90.00. One regular price $89.50, for $69.00. One regular price $74.50, for $65.00. One Demonstrator, price $69.50, for $55.00. Gilson Washer Store, 376 Water Street.

SET OF LEFT-HAND GOLF CLUBS. $5. 'Phone 893W.

GENT.'S BICYCLE, GOOD CONDITION, cheap. Apply 156 London.

1938 DEFOREST-CROSLEY CABINET Radio, Brass Bed, cheap. 101 Monaghan Road.

PHILCO RADIO. 304 MARGARET Avenue, between 5 and 8 p.m.

BRANTFORD COMMERCIAL REFRIGerator and Counter equipped with Frigidaire Compressor and Three Coils. Original cost $1,150; in perfect condition; never used. Forced to sacrifice. Write Box 212, Examiner.

FOUR-PLATE ELECTRIC RANGETTE. 596 Chamberlain.

TENDERS ARE INVITED FOR THE Sale of 750 Cords of Mixed Slabs, mill run. May be inspected in the Yard immediately East of St. Peter's Cemetery. Tenders may be for 50-Cord Lots up. For further information, inquire Estate of William Harry Baker, 165 Dublin Street. Telephone 676.

CLAIRE JEWEL 4-BURNER TABLE-Top Automatic Gas Range, with Boiler. Never been used. Owner in Apartment equipped for electricity. 'Phone 2687J.

WE WILL SACRIFICE OUR REMAINing Stock of Gasoline Stoves. Wonderful values at no-profit prices. Also a few Gasoline Lamps to clear. J. J. Turner & Sons, Ltd., 280 George Street.

ENGLISH GREY BABY CARRIAGE. 380 Stewart.

BOSTON TERRIER PUPPIES, WELL marked and Registered. Wire-haired and Spaniels. 473 Rogers. 'Phone 2815W.

END SPECIAL—WHILE THEY LAST— Tailored-to-Measure Suit, $17.50. Extra Pants $4.25. Suit, 21.25. Extra Pants $4.50. These Suits are Genuine Bargains. Regularly sell for $24.50 and $23.50. J. Micolucci, 201 Charlotte Street.

SIX-TUBE CAR RADIO, $19.50. GUARanteed. Terms if desired. Johnston's, George at McDonnel.

COCKER SPANIEL PUPPIES, REGISTered. Hedgley Kennels, River Road South. 'Phone 3316W.

Reconditioned USED WASHERS

One Beatty Model C.M. Electric Washer. All metal double tub. Remarkable saving.

One Beatty Copper Tub Electric Washer. New guarantee. Convenient terms.

One Easy Vacuum Cup Electric Washer. Special, $29.50. Terms.

Wood Tub Electric Washer as low as $14.50.

The Bargains you have been looking for.

BEATTY WASHER STORE
332 GEORGE ST.

6 Fuel 6

SUMMER WOOD, BEST QUALITY, $2.50 Half-Cord. Thompson's Coal. 'Phone 2260.

$1.25 QUARTER-CORD, BEST DRY Slabs. 'Phone 58.

DRY MIXED SLABS $2.50 PER HALFCord. Mixed Wood, $2.25 Also Shingles and Posts for Sale. Baker's Wood Yard. 'Phone 676.

IMPORTANT!

The More You Tell The Quicker You Sell

Give an interesting description of the thing you wish to sell. Write your want ad so that it would interest you if you were the buyer. Be sure to sign your name to your ad and tell how to reach your place. Remember, the more you tell the quicker you sell.

FOR SALE

8 Real Estate 8

FOR SALE, CHEAP — FOUR-ROOMED Cottage, partly Furnished, 3 miles from City, by Otonabee River, 217 Braidwood Avenue.

200 ACRES, BRICK HOUSE, LARGE Barns on stone foundation, Lot 25-26, Concession 6, Township Smith, on Lakefield Highway, 7 miles from City —$6,500.

M. STOREY
374½ George Street. 'Phone 939.

NEW BUNGALOW ON PRINCESS Street. Easy terms. Monthly payments if desired. Nugent & Payne, 187 Charlotte.

TWO-STOREY BRICK HOUSE, AT 314 Maitland Avenue, Peterborough. House must be Sold to settle an Estate. Key can be obtained from the Office of the Honorable G. N. Gordon, K.C. The Victoria Trust and Savings Company, Lindsay, Ontario, Administrators, Richard Sheldon Estate.

FARM FOR SALE — 150 ACRES, NINERoom Brick House, good barns 90 x 30 x 40 x 28. Priced for quick Sale. Terms $5,000

R. E. DARLING, Real Estate
366 Water Street. 'Phone 2266.

BARGAIN — TWO-STOREY BRICK, full plumbing, large Lot, six apple trees, 500 pear trees, $2,000; $500 cash, balance easy terms at 5½%; Southend. H. J. McCannan, 140 Simcoe.

CHOICE BUILDING LOT. WILL SACRIfice. 331 McDonnel.

YOUR CHOICE OF LOTS.

To Encourage Home Building, the City of Peterborough is offering LOTS FOR SALE. These Lots are located in all sections of the City.

Those interested in Building a Home should apply at the City Hall for detailed information.

CHAIRMAN PROPERTY COMMITTEE,
CITY COUNCIL.

9X Building Material 9X

USED LUMBER, PAINT, STEEL ROOFing, Sheeting, Electric Motors. Market Prices paid for Scrap Iron, Metals, Waste Paper. Peterborough Metal and Waste Co., 256 Simcoe Street. 'Phone 697.

10 Used Cars 10

USED CAR, GOOD CONDITION, 64 Aberdeen Avenue. No Dealers.

'27 STAR COUPE., NO REASONABLE cash offer refused. 'Phone 1024J.

FOR SALE — 1936 FORD COACH, Guaranteed condition. Will take Smaller Car. Write Box 216, Examiner.

'28 WHIPPET 4 SEDAN, $55. 230 McGill.

CAR RADIOS AND BICYCLES—EASIest terms in Town. See them at Simcoe Sales and Service, corner Simcoe and Water Streets.

TO RENT

11 Miscellaneous 11

CABIN TRAILER. 169 HUNTER EAST.

11X Apartments for Rent 11X

THREE-ROOMED APARTMENT, 309 Park Street. 'Phone 1995W.

ATTRACTIVE APARTMENT. BELL Apartments, 203 Hunter.

LOWER APARTMENT, UNHEATED, Three Rooms, three-piece bath, for August 1; adults. Nugent & Payne, 187 Charlotte.

PARTLY FURNISHED FLAT, NEAR C.G.E., private. Write Box 218, Examiner.

LOWER DUPLEX, WEST-END, MODern. Possession August 1. 'Phone 2602W.

HEATED, FURNISHED, UNFURNISHED newly decorated, Lower Flat, Business Girls, Students. 709 Water.

11XX Houses to Rent 11XX

HOUSE, NO. 338 RUBIDGE STREET— $35.00 per month. Hot water heating Possession arranged. 437 George

NEW FIVE-ROOMED BUNGALOW, with Garage. Possession August 1st. Apply 575 Park N., or 'Phone 2248J.

12 Rooms 12

FURNISHED ROOMS. 359 STEWART.

BRIGHT FURNISHED BEDROOM. 267 Hunter.

LARGE UNFURNISHED ROOM. Adults, 240 Simcoe.

ATTRACTIVELY FURNISHED BEDroom, by Day or Week. 'Phone 1055.

LARGE FRONT SITTING-ROOM, ONE or Two Beds. 384 Stewart.

TWO UNFURNISHED ROOMS. 380 Stewart.

FURNISHED LIGHT HOUSEKEEPING Rooms. 701 George. 'Phone 1681.

FURNISHED, HEATED BED-SITTINGRoom, hot water. 190 Brock.

TWO FURNISHED ROOMS, SUITABLE for Gentlemen; all conveniences; central. 218 London Street.

Hurry! Hurry! All You Fishermen

Take Notice—The Want Ads offer Good Used Cars, Boats, Bait, Tourist Accommodation; and you can sell your Used Tent, Fishing Tackle, Canoe, Cottage, Trailer, Golf Clubs, etc., through the same.

ARE YOU WATCHING FOR THE NEW COLUMN?
YOU WILL REGRET IT IF YOU MISS IT

TOO LATE TO CLASSIFY - - By Baer

"He picked up that sponsor through an Examiner classified ad."

TO RENT

12X Summer Cottages 12X

FOR RENT — FURNISHED SUMMER Cottage for August, Main Shore Kawartha Park; 20 miles. 'Phone 1362J.

FOR SALE OR RENT — COTTAGE, Loon Lake, nice beach, boats, Furniture, etc. No reasonable offer refused. 793 George Street, ePterborough.

KAWARTHA PARK, STONEY LAKE, Island Cottage and boat. Mr. H. Copping, 316 Margaret Avenue.

COTTAGE, NEAR HIAWATHA, FURnished, for month of August. 'Phone 730W, between 6 and 7 p.m.

WELL FURNISHED 4-ROOM COTtage, 10 minutes' drive from City; reasonable. 'Phone 2716F.

COTTAGE AT CHEMONG, AUGUST, $50. Phone 893W.

RICE LAKE — GORE'S LANDING — New Cottage last year, lake front, screened, Furnished, electric rangette and light, coil spring mattress, sleep fine; finest spring water, good fishing, boat included, $15.00 per week. 'Phone 19 ring 2-3, Coldsprings, or write above address, John T. Pratt.

COTTAGE AT LONG POINT, CHEmong, Excellent Furnishings, electricity. 'Phone 2070M.

FURNISHED SUMMER COTTAGE, Main Shore, Kawartha Park, 20 miles. 'Phone 1362J. E. B. Clegg.

$$$$$$$$$$$

MONEY! MONEY!

You will need extra cash on your vacation. . . Why not sell that Old Stove, Radio, Pram, Bicycle, or Old Gold, Furniture or What Have You, through the Classified Page where you are certain of a buyer.

$$$$$$$$$$$

Cottages Renting, Bicycles Selling, Ice Boxes Moving, In the WANT ADS.

WANTED

15 Miscellaneous 15

LIVE POULTRY — SPECIAL PRICE 694W. 342 Stewart. M. Katz.

FIRE SCREEN. MUST BE RSASONable. Write, stating price, to Box 214, Examiner.

WANTED — TO BUY, 6 OR 7 ROOMED House. State location and price and taxes to Box 224, Examiner.

KALEDAN TOURIST HOME

NOW MAKING RESERVATIONS FOR Fall and Winter Accommodation for Resident Guests. Business Men or Married Couples, starting September 15 or later. 813 Water Street.

HOUSE OR APARTMENT, TO RENT. Write Box 222, Examiner.

18 Help Wanted, Female 18

COOK - GENERAL, EXPERIENCED; sleep in; references. 'Phone 821.

GENERAL HOUSEWORK, FAMILY OF Four; live in. 'Phone 2823J.

19 Help Wanted Male 19

EXPERIENCED FARM HAND; GOOD milker. 'Phone 531 ring 21.

MAN WANTED, INTERESTED IN SALES Work; good opportunity; Married Man preferred. Write Box 217, Examiner.

YOUNG MAN, PREFERABLY WITH Carpenter experience; must have car. Apply by letter, give 'phone number, Box 221, Examiner.

MAN WITH CAR TO SELL FIVE-GALlon Sealed Cans Tractor and Motor Oil direct to Farmers, Threshers, and Truckers. Excellent proposition. — British Lubol Company, 25 Atlantic Avenue, Toronto.

19X Agents Wanted 19X

SALESMEN!
IF YOU ARE NOT EARNING $3 A DAY, you cannot afford to miss this opportunity! Over 800 Men make from $18.00 to $50.00 weekly according to ability with distribution of 200 Guaranteed Products. Cash Sales. Free gifts. Liberal commission! RIGHT NOW best time to start this business. Free particulars with obligation, Familex Co., 570 St. Clement, Montreal.

20 Employment Wanted 20

CANADIAN LEGION HAVE LISTS OF Competent Returned Men to Fill Temporary or Permanent Positions Give the ex-Soldier a chance to work for you. 'Phone 141.

EXPERIENCED SENOGRAPHER DEsires Position; highly recommended. 'Phone 2478W.

21 Boarders Wanted 21

BOARDERS, CLEAN, COMFORTABLE Rooms, hot water; reasonable. 368 Mark.

KALEDAN TOURIST HOME — NOW make Reservations for Fall and Winter accommodation for Resident Guest. 813 Water.

ROOM AND BOARD. 356 STEWART.

LADY BOARDER OR OTHER BOARDers. 491 Aylmer Street.

BUDGET BLUES?

Those budget blues are causing furrows in your brow? Then take your troubles to a friendly loan merchant, borrow money to balance your budget. For a register of Money to Loan merchants, consult Examiner Want Ads.

WHO CAN DO IT

22f Miscellaneous 22f

DUSTLESS FLOOR SANDING. J. B Vance, 773 Aylmer. 'Phone 1292.

WANTED—TO DO, CARPENTER WORK by the Day or Contract. 'Phone 3407J

CHESTERFIELD SUITES CLEANED, 50c. 'Phone 2273.

23 Auto Repairs and Accessories 23

COAL OIL, 16c. Gasoline 14c (TAX Extra). Car and Tire Repair. Auto Parts and Accessories. Dawson Service Station. 'Phone 1533.

28 Moving and Storage 28

SHORT DISTANCES OR ANYWHERE in Canada or United States. Covered Padded Vans. Experienced, Courteous Man. Apply full particulars. M Rawlinson, Limited, 610 Yonge Street Toronto.

29 Upholstering 29

FURNITURE — UPHOLSTERING, REfinishing, and Repairing. J. LaPointe 'Phone 1295J.

34 Radio Service 3

1939 PHILCO CAR RADIOS $39.95.
BROWN'S RADIO SERVICE
547 GEORGE STREET.

RADIO SERVICE
HAVE YOUR RADIO REPAIRED EXPERTLY AND PROMPTLY.
McCANNAN
RADIO ELECTRICAL SUPPLY STORE
140 Simcoe Street. Tel. 46.

37 LOST 37

RED YEAR-OLD PIG., WITH RING IN ear. 'Phone 4 ring 2 Douro.

FROM LONG LAKE, 6-MONTHS TRIcolor Hound Pup, "Jack." Please return to Dinny Hendley, Apsley. Reward.

SOME TIME IN MAY, LEATHER CASE, containing a S.O.E. Veteran's Medallion. Reward. Please 'Phone 3373W.

PROFESSIONAL

41 Accountant 41

EDWARD HUMPAGE — Chartered Accountant. Auditor. 419 George Street

44 Lawyers 44

EMMETT F SHEEHY — Bonded Attorney Loans 397 George Street.

BECK, KERR & McELDERRY Barristers and Solicitors, 415 Water Street Peterborough. Telephone 1950. E. A Peck, K.C. F. D. Kerr, K.C., V. J McElderry K.C.

HON. G. N GORDON, K.C. W. B GORDON — Law Offices, 395-39 George Street. Appointment by Telephone 3300 and 3301.

JACOB LOW — Barrister, Solicitor Notary Public. Money to Loan on First Mortgages 219 Hunter Street West, Peterborough, Ont. 'Phone 2244. Nights and Holidays 1021.

ALEXANDER L. ELLIOTT, K.C., M.P.P —Barrister, Etc. Money to Loan interviews by Appointment. Telephone 3. Office: 355 George Street, Kresge Building, Peterborough.

W. R. PHILP — Barrister, Solicitor Notary Public. 385 Water Street 'Phone 602.

47 Mineral Fume Baths 47

MINERAL FUME BATHS.
DE-TOXIFY AND RE-VITALIZE NATURE'S WAY.
'PHONE 3157, PETERBOROUGH
220 BROCK STREET.

CLASSFIED ADS BRING BIG RESULTS

MONEY TO LOAN

MORTGAGE LOANS 5½%. APPLY TO G. N. Gordon, K.C., and W. B Gordon

HOUSEHOLD
LOANS
WITHOUT ENDORSERS
Rates authorized by special Act of Dominion Parliament.
Loans $50 to $500. No credit enquiries of friends or relatives. Immediate service on all applications. 12 months to repay. To apply: 'Phone or visit office

"Doctor of Family Finances"
Central Finance
CORPORATION
Second Floor, KRESGE BUILDING
355 GEORGE STREET
TELEPHONE 1703, PETERBOROUGH
Loans Made in Nearby Towns.
Tune in CFRB, 6-6.15 p.m. Daily.
Offices in ten Ontario cities.

PERSONAL LOANS
$50 TO $400
To responsible persons of sufficient earning ability who are the owners of a Car or Furniture, whether fully paid for or not, we offer is service. Only your signature required. Loans repayable in convenient monthly payments.
TORO FINANCE CO.
181 CHARLOTTE STREET

SOMEWHERE IN THIS DISTRICT

There is someone who wants what you have to sell.

And there is always someone who has what you want to buy.

In either case the short cut is an Examiner Classified Ad.

Simply telephone 1600.

NEED MONEY?

Sell something you have that you don't want. It's easy to do if you use an Examiner Classified Ad. Just Phone 1600.

49 NOTICES 49

PHONE HALLIDAY'S FOR NEW LOW Sale Price on Hardwood Flooring. Your New Floors will cost Less. Monthly payments if desired. 1086— Wm. J. Bull, Local Sales Representative, 539 Downie.

50 AUCTION SALES 50

FOR A SUCCESSFUL AUCTION — J. H. MILES, Auctioneer, Valuator. Tel 1477.

HOME IMPROVEMENT

Plumbing and Heating.

J. L. P. SMITH
Plumbing, Heating
Contracts Accepted
Tel. 1719W 372 WATER ST.

FOR CEMENT WORK
'PHONE HOWARD ROSE 2312J
FREE ESTIMATES.

Electrical.

WE CAN FIX IT!
ANYTHING ELECTRICAL REPAIRED REASONABLY
'PHONE 798
FOR ESTIMATES.
GRANT & LOUCKS
418 GEORGE STREET.

To Advertisers

Classified Advertising must be phoned or brought into the office by 10 o'clock on Saturday and 1 o'clock during the week.

The Examiner CLASSIFIED ADVERTISING RATES

Cash Rate:
1 Cent per Word or Figure per Insertion. Minimum Charge 25c

Charge Rate:
2 Cents per Word or Figure per Insertion. Minimum Charge 35c

Box Numbers:
One or more Consecutive Insertions 10c

Coming Events:
Per Word per Insertion 2½c
Minimum Charge 50c

Special Announcements:
Birth Announcements 50c
Engagement Announcements .. 50c
Marriage Announcements 50c
Death Notices 50c
Card of Thanks (up to 1 inch) 50c
In Memoriam (up to 2 inches) 75c
Over 2 inches (per inch extra) 50c

Legal, Municipal, Government, Auction Sales:
First Insertion, per agate line .. 12c
Repeat Insertions 6c

'PHONE 1600

IS IT NECESSARY?

The Crossword Puzzle

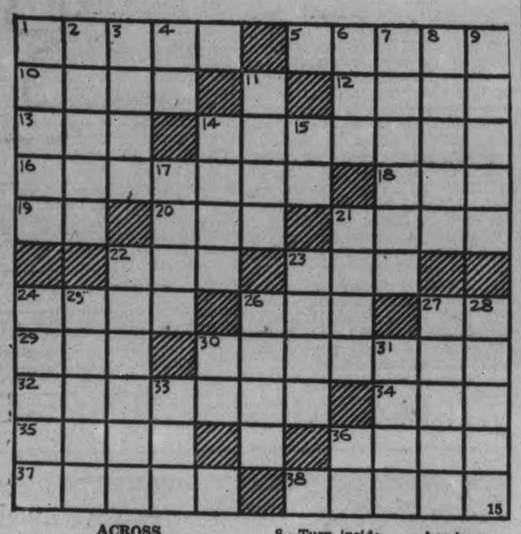

ACROSS

1—Fine lava thrown out of a volcano
5—Matches
10—A western state of the United States
12—Hoard
13—A file
14—Bragger
16—Ungraceful
18—Wrath
19—Southeast (abbr.)
20—Particle expressing addition
21—Caresses
22—Jolly
23—A measure of distance (India)
24—A game at billiards
26—Any of a genus of pinaceous trees
27—Depart
29—Lick up
30—Hand coverings
32—Unserviceable
34—Native Hawaiian food
35—Small rodents
36—White frost
37—A narrow ridge of glacial drift
38—A mace bearer

DOWN

1—Motions of air caused by electrical repulsion
2—Author of "Uncle Tom's Cabin"
3—Peddle
4—What?
6—Donkey
7—Potatoes (colloq.) out
8—Turn inside
9—Withers
11—A measure of wood
14—A company
15—Advertisement
17—Bemoan
21—Left side of a ship
22—A Russian coin
23—Outfits
24—A long, handsome feather
25—Fertile spot in the desert
26—A clenched hand
27—An aphorism
28—A variety of willow
30—Pronoun
31—Heroic
33—Shelter
36—Symbol for radium

Answer to previous puzzle

M	A	L	L	E	T		M	E	A	L
A	B	E	A	M		B	I	B	L	E
S	A	N	G		C	O	M	B	A	T
H		I		M	U	T	E			
		F	E	T	I	S	H		D	A	M
A	I	N	U		H		O	A	R	S
M	E	T		P	I	A	Z	Z	A	
			L	O	O	N		Z		S
A	S	T	E	R	N		S	L	A	T
C	L	O	A	K		T	H	E	T	A
E	Y	E	S		R	E	A	D	E	R

COPYRIGHT, 1938, KING FEATURES SYNDICATE, Inc.

THE TUTTS By Crawford Young

MOM NEVER KNOWS WHAT TO EXPECT OF BUD.

SALLY'S SALLIES

Women wear short skirts and constantly pull them down over their knees, while men wear long trousers and constantly hitch them up.

BALK AT WOMEN POLICE

AYLESBURY, England—(CP). — Buckinghamshire County Council has declined to appoint women police in spite of the arguments of Lady Astor's committee of women presented at a former meeting.

HORSES FOR FARMS

AMHERST, N.S.—(CP). — The horse will never be displaced on the present-day farm by the tractor, Professor Bunting of the Nova Scotia Agricultural College declared in an address at the Maritime Clydesdale Club here.

DONALD DUCK By Walt Disney

TILLIE THE TOILER By Russ Westover

HENRY —By Carl Anderson

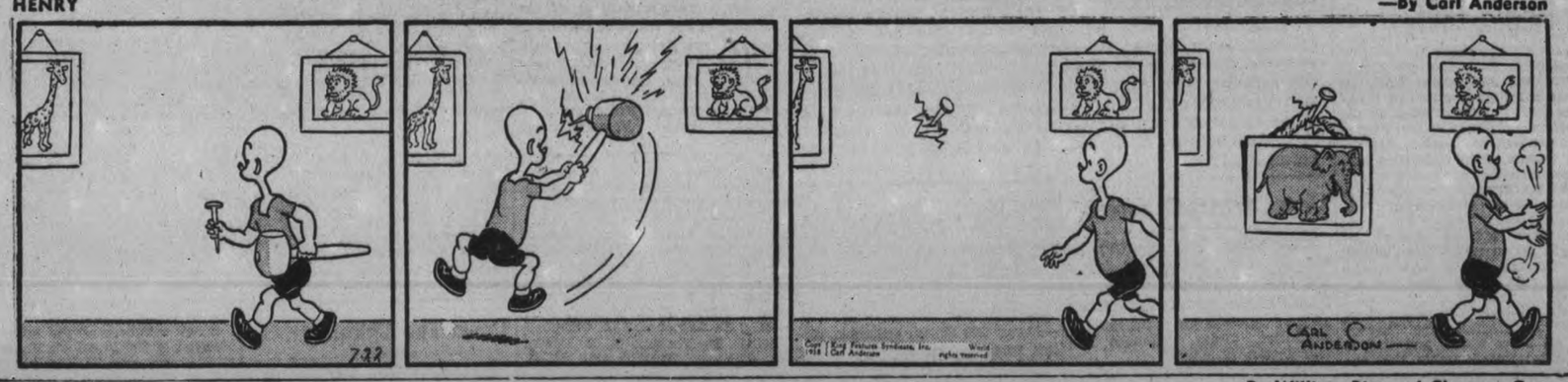

BRICK BRADFORD —By William Ritt and Clarence Gray

MUGGS AND SKEETER By Wally Bishop

BRINGING UP FATHER —By George McManus

THE GUMPS

Lt.-Col H. Crerar New Head Military College

OTTAWA, July 22 (CP).—Lt. Col. H. D. G. Crerar, director of military operations and intelligence at National defence headquarters, Ottawa has been appointed commandant of the Royal Military College, Kingston, defence department today announced.

Lt.-Col. Crerar, who is promoted to the rank of Colonel and temporary Brigadier, succeeds Brigadier H. H. Matthews who has been commandant since February, 1935, and who has been appointed adjutant-general on the defence headquarters staff.

Major-General C. F. Constantine, who has been adjutant-general since January 1, 1934, is to be transferred to Kingston to become officer commanding Military District No. 3.

Major General T. V. Anderson, now Quarter-Master-General, is to proceed "on special duty" and will be replaced during his absence by Brigadier H. F. H. Hertzberg, present officer commanding the Kingston military district.

Lt. Col. M. A. Pope, general staff officer at defence headquarters, has been appointed secretary of the joint staff and will perform "other special duties of interdepartmental nature" and will be given the temporary rank of colonel while so employed.

Chamberlain Calls For Empire Unity

LONDON, July 22—(CP-Havas)—An appeal for Empire Unity on Foreign Affairs was voiced by Prime Minister Chamberlain today at the annual meeting here of the Empire Parliamentary Association. Attended by leaders of the opposition parties, the meeting was presided over by Captain Edward Algernon Fitzroy, speaker of the House of Commons.

"In these days, not entirely by our will or consent," Chamberlain said, "Foreign Affairs take up the greatest part of our time and attention.

"Well, whatever may be our views about Foreign Affairs, one thing we shall all agree about, and that is that it is most desirable that the Empire should not fall out about Foreign Affairs.

"As far as possible we should present a United Front to the rest of the world, for in that way we are likely to exercise a far greater influence than if it were thought that there was not harmony among us."

Corrigan Gets His 'Pet' Back

Douglas (non-stop) Corrigan fondly pats one of the cylinder heads of the 175-horsepower motor of his nine-year-old Curtiss-Robin monoplane which took him across the Atlantic from New York to Ireland. This radiophoto was made after the Irish authorities formally returned the plane to his possession after having seized it in a routine procedure because he landed without a passport or landing permit.

Urges Artists Organize

NEW YORK, July 22—(CP). — Rockwell Kent, painter and author and newly elected president of the United American Artists, an affiliate of the Committee for Industrial Organization to-day, defended the unionization of artists.

"The cry of individualism has kept artists from organizing," said Kent. "The artist has been the last to recognize the value of the trade union movement.

"They can fight not only for better wages and hours, but can also be a force for bettering conditions for all trade union members."

200 B.C. Jobless Vote "To Sit Tight"

KAMLOOPS, B.C., July 22 (CP)—Almost 200 British Columbia jobless voted to "sit tight" here last night and Mayor C. E. Scanlon telephoned an appeal to Hon. George S. Pearson, Minister of Labor, for temporary relief for the men.

The jobless meeting at which the vote was taken and the action of the city council followed suggestion from Victoria that the men's relief might be cut off if they continued to travel in large groups.

A spokesman for the unemployed, speaking on the announcement of Hon. George Pearson at Victoria that men travelling in a bunch of 200 do not show they are seeking employment, said:

that the government thought that if that the government though that if they gave us the first $6.40 (emergency relief), we would break up our organization and disperse to highways and byways to starve. Slight analysis proves the non-existence of the thousands of jobs that were said to be waiting.

Two German guns have been removed from the terrace of Windsor Castle after being there 20 years.

Delicious with the picnic lunch . . .

DRINK Coca-Cola

136

Queen Visits Paris Hospital

PARIS, July 22—(CP-Havas).—While the King was reviewing French troops at Versailles, Queen Elizabeth today visited the British hospital in the Levallois factory suburb.

Upon her arrival at the hospital, once a villa, where hundreds of Britons have been treated, the Queen was welcomed by Mayor Roquier of Levaillois and members of the hospital staff.

The Queen and her companion, Lady Phipps, wife of the British Ambassador, were then taken inside the hospital, which was garlanded with flags and flowers. The women members of the hospital committee were presented to the Queen.

Subsequently Dr. Charles Flandin, chief physician, led the way through the wards. A number of young nurses, with curtseys, gave her bouquets of orchids, tied with tricolor ribbons.

The Queen moved from bed to bed and, with a warm smile, conversed briefly with each patient.

After the visit ended, the Queen boarded a special train for Versailles.

Grand Lodge Names District Deputies

TORONTO, July 22—(CP).—District Deputy Brand Masters elected at the annual convention of the Masonic Grand Lodge of Canada in Ontario here yesterday:

Algoma, R. B. Pow, Fort William; Chatham, B. J. Hankinson, Bothwell; Eastern, Allan MacKinnon, Monkland Station; Frontenac, J. B. Elliott, South Fredericksburg; Hamilton "A," Frank McNiven, Milton; Muskoka, T. A. Mitchell, South River; Niagara "A," S. A. Moffatt, Merritton; Niagara "B," J. E. Laur, Fort Erie, North; Nipissing East, C. R. Crann, Elk Lake; North Huron, R. W. N. Wade, Gorrie; Ontario, H. J. Toms, Newcastle; Ottawa, F. W. Smith, Brockville; Prince Edward, C. H. Ketcheson, Belleville; Sarnia, P. S. Kingston, Watford; South Huron, F. J. McLeod, Ailsa Craig; St. Lawrence, A. L. Campbell, Elgin; St. Thomas, R. B. Bowey, St. Thomas; Temiskaming, H. G. Ginn, Kirkland Lake; Toronto "A," G. W. G. Gauld, Mimico; Toronto "B," S. W. Alexander, Toronto; Toronto "C," H. L. Martyn, Toronto; Toronto "D," D. G. McGregor, Toronto; Wellington, E. A. Trailby, Kitchener; Western, W. T. Cameron, Sioux Lookout; Wilson, F. W. Smith, Ingersoll; Windsor, H. W. McGill, Essex; London, Nelson Hart, London.

Use Tobacco Waste Now For Wrappers

NEW YORK, July 22—(AP).—Representatives of cigarette manufacturers were given a "preview" today on cigarettes wrapped with transparent cellulose made of tobacco wastes instead of paper.

The invention was displayed to them by Istvan Tamas, Hungarian author and playwright, who came to the United States Monday from Europe with his lawyer to attempt the sale of American rights. Tamas, who does not smoke, said he invented the wrapping after two years' experimentation.

Tamas asserted Hungarian laboratory tests had shown the wrapping to be 40 per cent. stronger than paper, 26 times as flexible, and with an ash content of 0.4 per cent. as compared to 20 per cent. for paper.

MILLBROOK

Mrs. William Saunders, of Goderich, was the guest of her sister, Mrs. R. J. McMahon, this week, and has also visited a number of friends in Port Hope during her stay in this part of the province. It is sixteen years since Mrs. McMahon her seen her sister.

The ground for lawn bowling which Mr. T. A. Campbell has put in condition, back of his residence, is now in use for play, and the membership list, numbering forty, fully filled up. The president is Dr. J. W. Wright, and the secretary-treasurer, Mr. H. A. Kerr. It is some years since a lawn bowling club has been organized locally, and much interest and enjoyment is the outcome of Mr. Campbell's initiative in making the present opportunity for play a practical possibility.

Little Miss Anne Rorke, of Detroit, Mich., is visiting Mr. Fred and Miss Lillian Burton. Mrs. Rorke's many friends will be glad to learn that there is much improvement in her health, following treatment at the sanatorium.

Mrs. Thomas Douglas, and her daughter, Hope, have returned home after a two weeks' visit with her brother, Mr. Charles Might, and Mrs. Might, in Detroit, Mich. Mr. Douglas and Marie met Mrs. Douglas and her younger daughter at London, on the way home, a visit to Niagara Falls, Oshawa, and Toronto, being included in the homeward trip by motor.

Mrs. Douglas' sister, Mrs. Hattie Larmer, of Oshawa, accompanied her to Detroit for the first week of the visit.

Messrs. W. Charles Thorndyke, H. A. Kerr, and W. G. Rowland left on Tuesday for Toronto, and on Wednesday and Thursday of this week will attend the session of the Grand Lodge of Masonry for Canada, which is convening in the Queen City.

Mrs. George and Miss Eva Howson, ex-Warden Percy and Mrs. Stinson, Mrs. G. F. Harrington, and Miss M. E. Needham were among those taking in the Warden's excursion to Oswego, N. Y. on Wednesday.

Bees Warm Things Up When Someone Steals Their Honey

Chicago, July 22

A SWARM of bees at the Julius Sacko home went berserk and busied themselves no end at several homes.

First they left their hive when some one stole their honey, buzzed around stinging the Sacko's neighbors, a dozen geese and two policemen who made a bee-line back to the station for butterfly nets.

Then some of the bees entered a crevice between the walls of Sacko's house; others started a new hive on the porch of Mrs. Myrtle Gill.

Even a sugar-filled shoe box couldn't entice the insects from their new hives.

Berlin Wants Peace So Hitler Hints

LONDON, July 22—(AP).—Prime Minister Chamberlain told the House of Commons to-day that Great Britain has received from Chancellor Hitler's confidential envoy renewed assurances of the German government "of their desire to achieve a peaceful settlement of outstanding questions."

The Prime Minister said these assurances had been given to Viscount Halifax, Foreign Secretary, by Captain Fritz Wiedemann, the German Chancellor's representative.

Mr. Chamberlain gave this reply to a question as to what was discussed in the long talk on Monday night between Lord Halifax and Hitler's envoy:

"In the course of his recent visit to London, Captain Wiedemann had an informal conversation with the Secretary of State for Foreign Affairs.

"Captain Wiedemann did not come prepared to discuss any particular aspect of political affairs, but the conversation enabled him, owing to his contact with authoritative circles in Germany, to renew the assurances already given by the German Government of their desire to achieve a peaceful settlement of outstanding questions."

Down The Chimney

WELLAND, Ont., July 22—(CP).—When Ridgeway Baseball Club of the Niagara District Intermediate League played St. Catharines last night, Gordon Talbot knocked a foul fly in one of his turns at bat. The ball disappeared into the chimney at Talbot's home, adjacent to the ball field. Talbot picked the ball out of the furnace after the game.

Suggests Plan

Senator Reynolds, of North Carolina, en route to Alaska, for a study of the territory's defence, has suggested that England cede a corridor to connect Alaska with the United States as part payment on her war debt. In addition to this proposal Senator Reynolds suggested that England should transfer Newfoundland and Labrador to the U.S., while France should part with the French West Indies and French Guiana.

Air Mission To Begin Work In Three Weeks

NEW YORK, July 22—(CP). — Sir Hardman Lever told The Canadian Press to-day he expected the work of the United Kingdom air mission which will arrange for the manufacture of heavy bombing planes in Canada, would begin in about three weeks.

Sir Hardman, chairman of the mission, arrived in New York aboard the liner Nieuw Amsterdam last night and will go fishing in the Adirondacks until he is joined in Canada by other members of the mission.

He said he expected to begin work in either Montreal or Toronto rather than Ottawa, but declined to discuss details pending his arrival in the Dominion. Sir Hardman was accompanied by Lady Lever, who before her marriage was Miss Edythe Gault of Montreal.

Other members of the mission—Marshal of the Royal Air Force Sir Edward Ellington, F. Handley Page, and A. H. Self—will proceed from London direct to Canada.

Portuguese Recognition

LISBON, Portugal, July 22 (AP)—Portugal today recognized Italian sovereignty over Ethiopia and became the 27th nation to do so.

HAVELOCK

A shower in honor of Mrs. Herman Blom (nee Mary Steenburgh), daughter of Mr. and Mrs. Floyd Steenburgh, of Belmont, was held at the home of her parents on Monday evening. Over sixty friends and neighbors from the district attended and the newly married couple were the recipients of many lovely gifts. A very enjoyable evening was spent playing games, at the conclusion of which lunch was served. The happy couple left on Tuesday by motor for Lignight, North Dakota. Mr. and Mrs. Blom will reside in White Plains, New York.

Spending a short vacation at Ross Hart's summer resort on the shores of Round Lake, Mr. and Mrs. Carl Olson of Hamilton, landed three fine muskies in one day's fishing. Mrs. Olson caught the first one weighing 7 pounds in the morning, and her husband got two 10-pounders the same evening.

Railways of Switzerland are carrying more passengers than a year ago.

Bennett Plans Ahead Only To Calgary

OTTAWA, July 22—(CP). — Rt. Hon. R. B. Bennett to-day stated he had made no plans further than that he would be in Calgary next week. (A Calgary despatch yesterday said he planned an extended trip to the old country.)

It is understood Mr. Bennett desired to attend the annual meeting of the Canadian Bar Association in Vancouver on Aug. 17 but unfortunately this date clashes with the re-union of Dalhousie University graduates in Halifax. As a distinguished graduate and warm friend of that institution he would like to be there also and no doubt the decision as to which function he will attend is giving him some concern.

It is known he has been pressed to participate in several other meeting in various parts of the continent this summer but has had to decline these invitations.

The Key to Snowy Whiteness is BLUE *in The Last Rinse*

When you come to the *last rinse* remember to add Reckitt's Blue for *whiteness*. No extra effort. Cost? A cent or two a month.

RECKITT'S BLUE

RECKITT'S *BLUE*

Out of the blue comes the whitest wash!

87E

THE CANADIAN DEPARTMENT STORES LIMITED

C.D.S. WEEK-END NEWS

C.D.S. Offers Thrifty Savings For Week-end Shoppers

If You Cannot Come to the Store, Phone 3000 — No Charge for Delivery

Extra! First Quality Full Fashioned

Real Silk Stockings

Outstanding value for Saturday shoppers. Chiffon and light service weights, all first quality, full fashioned and in a choice of the season's most popular shades, which includes Suntones, Suntan, Beiges, Taupemist. Sizes 8½ to 10½. Special, pair .59 —Main Floor, C.D.S.

CANDY SPECIALS

Extra! Patter Crisp—lb. 19

Cello Wrapped Caramels, lb. ..... .19

—Main Floor, C.D.S.

Value In

Men's Work Boots

Made from split cowhide with leather or Panco soles. Strongly built to give long wear. Sizes 6 to 11. Pair 1.98

Women's Summer Sandals

Simulated leather with leather soles. Novelty sandal styles in white or white trimmed with blue or pink. Sizes 4 to 8 in the lot. Pair $1

—Main Floor, C.D.S.

Fishing Plugs

A type generally used by small boys. Colors of white, green, white and red, ah grey. Special, each ..... .15

—Basement, C.D.S.

Sash Curtains

Fine quality marquisette in ivory and ecru, with colored spots. To fit standard size sash. Special, pair ..... .15

—Basement, C.D.S.

Reduced! A "Well-Known Make" of

Printed Linen Frocks

Regular Each 6.95 — 4.69

A grand selection of smartly printed frocks in a variety of colorful floral patterns, blended together in beautiful color schemes. Tailored styles, with plenty of smart detail. Some buttoning down front. Black and white, blue, green. Sizes 32 to 42. Special Saturday, each ... 4.69

Misses' 2-Piece Linen Suits

Smart 2-piece suits in natural shade. Tailored skirt with pleat in front, fitted jacket with long sleeve. Sizes 14 to 20. Special Suit 2.98

—2nd Floor, C.D.S.

Rayon Vests Pantie and Bloomers

A popular summer line for small, medium and large sizes. Tea rose and white. Special each ..... .49

2-Way Stretch Elastic Girdles

Value indeed for these strongly woven girdles, in a choice of pantie or suspender style. All white, small, medium and large size. Each 1.00

Pantie Dresses

Little girl's figured cotton print dresses. Smartly tailored, trimmed with braid. Panties to match. Sizes 2 to 6 years. Special, each ..... .89

—2nd Floor, C.D.S.

Extra! Boys' Flannel Suits

Blue and grey cotton flanel suits, shorts elastic insert in waist, fancy back coat with breast pocket emblem. Sizes 24 to 30. Special, suit $1

—Main Floor, C.D.S.

Exclusive with C.D.S. in Peterborough

Genuine Trapper Point Blankets

A favorite with the American tourists for their quality and wearing features. Made from extra fine quality wool yarns with thick napp, obtainable in many shades combined with attractive stripes. Various sizes Pair ..... 10.95 to $20

—2nd Floor, C.D.S.

9 A.M. Special

Boys' Blouses Half Price

Cotton broadcloth, in blue, white, tan and fancy stripes. Collar attached style, draw string at waist. Sizes 6 to 10 years. Special, ea. .19

THE CANADIAN DEPARTMENT STORES LIMITED

Tomorrow
MOSTLY FAIR: WARM.

The Peterborough Examiner

Last Year
MAXIMUM 93 - MINIMUM 69

VOL. LXXX, No. 171 PETERBOROUGH, SATURDAY, JULY 23, 1938 ★ PRICE THREE CENTS

Russians Return Jap Fire As Far East Dispute Simmers Nearer To War

Soviet Troops Kill 2 Manchoukuoans And Seize Machine Gun To Recapture Seized Island

MOSCOW, July 23 (AP).—Reports of a Japanese-Soviet border clash and a Japanese landing on the Soviet island Faingov renewed Far-Eastern tension today as it was subsiding after a Japanese protest that Soviet troops had violated the Manchoukuoan frontier July 11.

Dispatches from Khabarovsk, Siberian city near the Manchoukuoan border, said two Japanese-Manchoukuoan motorboats violated the Soviet frontier near the settlement of Vidnoye on Thursday and landed a military detachment on Faingov.

Soon afterwards, the reports said, a Soviet cutter passing the island was fired upon and a brisk exchange of bullets followed, resulting in the wounding of two Japanese-Manchoukuoan soldiers and the capture of one machine gun, five Japanese rifles and a quantity of ammunition.

The encounter, said Tass (Russian) News Agency, occurred on the Ussuri River, north of the Changkuegg district—near where Siberia, Japanese Jorea and Manchoukuo meet, and where Red soldiers occupied a piece of land July 11 which both Russia and Manchoukuo claim.

(A Tokyo Foreign Office spokesman denied yesterday that Japan threatened to force to eject the soldiers, although Tokyo newspapers quoted a spokesman that Russia's action "must be interpreted as a challenge to Japan.")

'Red' Carpenter Defies Law To Enter Home

QUEBEC, July 23 (C.P.).—Francois Xavier Lessard, 40-year-old Communist carpenter, who hammered and sawed contentedly in his downtown shop on Wednesday while his home was padlocked by police, basked to-day in the self-devised glory of having been the "first to break open a Duplessis padlock for Communists."

He basked in a bare little room at police headquarters where he was hustled off last night after two Provincial constables caught him red-handed in his third-storey padlocked flat which was not to have been re-opened for a year.

The spectacled, stoop-shouldered man broke the "padlocks"—official seals of Quebec Province—pasted up at the entrances of the home he and his wife and two children occupied under lease, while two of his friends had engaged the pair of police guards in conversation and tried to imprison them in their automobile.

Lessard, authorities said, was held on a charge of "breaking a padlock." And the police were on the lookout for the companions who were taking "in a friendly maner" to the guards seated in an automobile outside the Lessard home while at the same time slyly binding the car's door handles with strong wire.

"Those two will be arrested on technical charges," said police. The place was closed under Quebec law of Premier Duplessis, aimed to prevent the spread of Communism by authorizing padlocking of any building used for distribution of Communist literature or for holding Communist meetings.

Find Banned Paper There.

The Lessard home was alleged to have contained a number of copies of the French-language newspaper La Carte, whose headquarters in Montreal were closed last November when Provincial Police made the first raid under the 16-month-old padlock law.

Ten-year-old Gerard Lessard sang "The Young Guard" for the benefit of hundreds of onlookers in the streets as he had followed his mother who sang the "Internationale," and little sister into the streets Wednesday.

Last night his father, when police escorted him from the home cried to hundreds more lining the sidewalks: "Long live liberty. Here is the first living Communist to break open a Duplessis padlock for Communists."

Lessard made no resistance when the police, guns in hand, ran up the three flights of stairs leading to the padlocked flat to find him walking about the kitchen.

Hit By Drew's Car Lad Is Near Death

BARRIE, Ont., July 23—(CP). — Nine-year-old Arthur Reynolds, son of Mr. and Mrs. William Reynolds, Elmvale, was still unconscious in Royal Victoria Hospital, Barrie, today, with his condition reported as unchanged.

The lad suffered a fractured skull and multiple bruises on all parts of the body when struck by an automobile driven by Lieut. Col. George A. Drew, Toronto.

The accident occurred on Kings Highway 27, in the village of Elmvale 16 miles north of Barrie, when the boy ran out fro mthe East Boulevard rolling an automobile tire ahead of him, in front of the northbound car.

No charge was laid in the case.

Kents Will Attend Marie's Funeral

BUCHAREST, July 23 (CP).—The Duke and Duchess of Kent arrived to-day to attend the funeral of dowager Queen Marie of Rumania. They were welcomed by King Carol and other members of the royal family.

A line of mourners continued through Cotroceni Palace for a glimpse at the queen before the burial tomorrow. President Roosevelt sent red roses, which were placed on the catafalque today.

Marie, dowager Queen of Yugoslavia, arrived today. She was weeping and was comforted by Carol.

Plain Oak Coffin For Insull Once Owner Of Billions

LONDON, July 23 (A.P.).—Samuel Insull, who rose from poverty to rule and lose a $4,000,000,000 utility empire, was buried to-day in a simple oak casket in the Putney Vale Cemetery.

The last chapter in the fabulous life story of the magnate who died at the age of 78, of a heart attack in Paris just a week ago, was almost as modest as the first one.

Eighteen persons followed the plain coffin to the grave beneath a hawthorn tree.

The cortege walked past the family plot where are buried the mother and father of Insull who, as a Cockney youth, went to the United States with "tuppence," and climbed financial heights.

The Church of England burial service was read by the Rev. John M. Bird, curate of Saint Mary's Church, Putney.

The most pretentious wreath was from the National Temperance Hospital in London to which Insull had given $100,000 before the crash and in whose cause his parents also had been interested.

Insull's widow, in deep mourning, sobbed audibly at the open grave.

An Egg With 3 Yolks

BELLEVILLE, Ont., July 23 (C.P.). —J Exceptional size of an egg laid by a New Hampshire hen belonging to Mrs. Sam Ryckman of Elmbrook led her to expect a double yolk. She was wrong. The egg contained three yolks, complete in every detail.

Gunmen Loot Office, Two Ride Bumper To Cover Car License

Winnipeg, July 23.

FOUR CLEAR-thinking, masked gunmen escaped with $250 after a raid on the offices of the Winnipeg Lumber and Fuel Company today. As a waiting auto pulled away from the curb two of the men were perched on the back bumpers to cover license plates from home-going workmen.

Hepburn Sees Mines At Yellowknife

EDMONTON, July 23 (CP).—The airplane party including Premier Hepburn of Ontario landed at Yellowknife, N.W.T., last night after encountering slight difficulties on their flight from Goldfields, Sask., according to word received here.

Nature of the trouble could not be learned immediately. Their 300-mile flight, made by way of Fort Smith, took two hours and 40 minutes.

Premier Hepburn is travelling with J. P. Bickell, Toronto financier, and Bernard Smith, New York financier. Their plane, owned is Bickell, is piloted by Jimmy Towne.

In Goldfieds the party inspected mine properities. Premier Hepburn expressed amazement at the growth of the three-year-old town.

No Thoroughfare Even a substantial steel fence topped with barbed wire and a notice prohibiting crossing of the London Street Dam, TOP, is not halting Ashburnham residents from using their years-old short cut to downtown Peterborough. Residents of the district are said to be planning to descend on the City Council for some sort of action. The Examiner's camera caught one woman, LOWER RIGHT, as she stepped through the barrier, opened to permit a train, seen in the background, across the dam. At LOWER LEFT are two youngsters who have a contempt for most fences but the barbed wire of this one proved too much for them. (Story on Page Nine.) (Examiner Staff Photos.)

Treasury Heads Talk To Bull For 2 Hours

TORONTO, July 23 (CP).—Treasury department authorities conferred for two hours yesterday with Thomas Henry Bull at Queen's Park as a part of the Ontario government inquiry into the estate of Mrs. Maybelle Horlick Sidley who died July 6 at the home here of W. Perkins Bull.

Details of the talk were not disclosed. Thomas Henry Bull left Montreal July 15 for England aboard the liner Duchess of Bedford. When informed by police at Quebec that his father had been summoned to appear at a July 26 inquest here he left the vessel at Father Point, Que., and returned to Toronto.

Thomas Bull is the son of W. Perkins Bull, Toronto lawyer and historian who has bequeathed $250,000 and one third of the residuary estate of $2,300,000 of Mrs. Sidley's will was filed for probate yesterday at Racine, Wis.

18 Japanese Bombers Miss Canton 2 Miles

CANTON, July 23.—(AP)—Eighteen Japanese bombers raided Canton today, damaging a new power station in the Saichuen district, which adjoins the international settlement on Shameen Island.

Although the bombs dropped a good two miles from the settlement, doors and windows were rattle violently by the concussion. The bombs were believed to have been unusually large.

Last Minute News Flashes

LEEDS, England.—Bad light stopped play shortly before the tea interval in the second day of the fourth England-Australia cricket testmatch today with the Antipodeans score at 205 for six wickets. England's first innings was completed yesterday for 223 runs.

HONG KONG.—Authorities received a report from the British freighter Leana today that she had been stopped and searched by a Japanese warship 10 miles off Hong Kong after a warning shot had been fired across her bow.

Golden Dream Of Prairies Dims In Rain Of Hoppers

Ripening Crops Vanish As If By Magic, Insects Clutter City Streets, Gardens

TORONTO, July 23.—But a few weeks ago the promised land where rolling fields of golden wheat were envisioned, Southern Saskatchewan, once the world's granary, this weekend is being converted by swift plague into the desert it has been for the last eight years.

Less than a month ago Regina and Saskatoon automobile dealers were sending increased orders to Oshawa and Windsor factories, anticipating the first good crop in nearly a decade.

Then this week came the hordes of grasshoppers, millions upon millions of them, which descended upon the ripening grain and cleaned out grain fields almost in the twinkling of an eye. These insects ate hundreds of thousands of dollars out of the pockets of the farmers of the hard-pressed West, and the part-time workers of the industrialized East.

Yesterday, in Regina, it literally rained grasshoppers on the streets of Saskatchewan's capital city. Pedestrians scattered from the sidewalks to doorways seeking shelter from the plague. The Canadian Press reports. The day before Saskatoon tottered under the same type of dark deluge. Tomorrow it will be Swift Current, and Moose Jaw, and Estevan, and Shaunavon—all areas which had virtually been counting their chickens — alas, too early.

A month ago, in Regina, the people were rejoicing over the marvellous crop prospects and the defeat of the Aberhart invasion. The sun blazed down upon a land which had had sufficient rain, and the people faced the future with cheerfulness and confidence. Yesterday the sun was blotted out by the locusts, riding between 1,000 and 2,000 feet up, and dropping in their countless thousands upon the gardens and trees of the cities and the wheat fields of the country. They came in from the north-central and northwestern sections of the Province, borne by a drought-laden southwest wind which scattered them in all directions.

Yesterday, on the basis of the last thirty days' observations, the authoritative Winnipeg Free Press crop report estimated the prairie wheat yield at 300,000,000 bushels. A month from now, it is safe to state, this may be reduced by a third. The price of wheat on the Winnipeg Grain Exchange may be higher, but thousands of farmers who have faced near-starvation for years will have been wiped out. They will not even have feed for their cattle.

The Canadian Pacific Railway crop report of yesterday says: "Southern Saskatchewan is suffering from drought, grasshoppers and rust, but over the greater part of the province the outlook is bright." That was before the swift and terrible ravage of the locusts was reported from the north to the southern sections.

The Weather

The Examiner's Barometer
6 a.m. - - 29.23

Peterborough Temperatures
To-day:
6 a.m. - - 64
Night low - 64
Yesterday:
Highest - 83
Lowest - - 58
One Year Ago:
Highest - 93
Lowest - - 63

Overnight rainfall measured .14 inch, and farmers are complaining of probable damage to fields of stooked wheat through rains of the past week.

Weather Forecast

Lower Lake Region and Georgian Bay —Moderate south-west to north-west winds; partly cloudy and warm, with scattered thundershowers. Sunday: Moderate winds; fair and warm.

Northern Ontario — Fair to-night and most of Sunday, with variable change in temperature.

Ottawa and Upper St. Lawrence Valleys — Partly cloudy, with scattered thundershowers to-day and early on Sunday; then fair and warm.

Lake Superior — Light to moderate winds; fair and somewhat warmer. Sunday: Moderate to fresh winds; partly cloudy, followed by thundershowers.

Manitoba— Partly cloudy, with thundershowers to-night and early Sunday, followed by north-west winds and somewhat cooler.

Arab Town Razed For Shooting Of Soldier

JERUSALEM, July 23 (A.P.). — Arabs in Jerusalem's old city struck to-day in protest against mass arrests of their countrymen in Lower Samaria and the demolition of 43 houses in the Arab village of Baqua Algharibiya, near Nablus.

The demolitions were ordered because of the killing there of a British soldier, on guard with augmented forces which have been patrolling the Holy Land since strife between the Holy Land's Jews and Arabs flared into violence on July 5.

Two busses carrying Arab government workers from Jaffa were fired on in Tel-Aviv, wounding several. The assailants escaped.

A party of 180 tourists was refused police permission to visit Biblical spots in Galilee because of danger growing out of recent clashes between Arabs and Jews.

The party arrived at Haifa, centre of the disturbances, aboard the Italian liner Roma from New York.

Pasture in 2 Lands Stirs Bull Dispute

MALONE, N.Y., July 23 (A.P.).—Federal Judge Frederick H. Oryant faced to-day the difficult task of deciding whether or not Anson Stark's bull has a legal right to be in the United States.

After hearing conflicting evidence Judge Bryant reserved decision yesterday in an action brought by the Government to confiscate the bull on the ground it was smuggled across the border from Canada.

Stark, who owns adjoining acreage on both sides of the border, contends the bull is a bona-fide United States "citizen." The Government introduced testimony intended to show he bought the bull in Canada and led it across the border under its own power.

A Morphine Theft

SUDBURY, Ont., July 23 (CP).—A dope addict who entered Dr. K. J. Williams' office last night and stole 60 quartergrain tablets of morphine is being sought today by police. Entrance was made with a pass key and nothing but the drugs was taken.

Fires Double Area In 8 Hours Menace B.C. Villages On Half Dozen Fronts

Switch In Wind Will Doom Two Towns In Heart Of Vancouver Island; Canadian Destroyer Sends 50 Seamen

COURTENAY, B.C., July 22 (CP). — Vancouver Island's tremendous forest fire had doubled its area of devastation within eight hours today and increased its threat to settlements on a half-dozen fronts.

As 200 picked loggers sprayed streams of water over the logging village of Headquarters to hold off a sideshot that was roaring through 40,000,000 feet of bucked timber, the main inferno struck inland during the night, "crowning" through the tree-tops of Constitution Hill towards Forbidden Plateau.

As the flames advanced, they increased the potential threat to the coal-mining towns of Bevin and Cumberland, just south of Courtenay. The three towns, population centres of the central part of the island, would only be threatened, however, by a change in wind direction, forest officials said.

Already the blaze covered an estimated 100,000 acres.

The Canadian destroyer Fraser landed 50 seamen at Comox and despatched them to Bevin as a bucket brigade to protect buildings from flying sparks. Another 50 men stood ready to go ashore and act as fire-fighters wherever they were needed.

Wreckers At Work.

VICTORIA, July 23 (CP).—Premier T. D. Pattullo said in a prepared address last night the British Columbia forest branch had "definitely established" that fire hoses had been cut and pumps "doctored" along fire lines of the 100,000-acre Campbell River timber blaze.

Mr. Pattullo said, in reference to such discoveries:

"Malign influences are at work in our midst, and it behooves all law-abiding people to lend no encouragement to the activities of those who wield such influences."

The Premier did not mention any specific group who might have been responsible nor the "influences."

King's Paris Trip Seen As Aid In Czech Peace

BERLIN, July 23.—(AP)—Hopes of an ultimate understanding between Germany and Great Britain were nursed in official German quarters today as the results of King George's state visit to France this week were studied.

The optimism was based on a realization that both Great Britain and France seemed determined to make clear to the Czechoslovak government that far-reaching concessions to its clamorous, autonomy-seeking minorities were essential.

Some newspapers emphasized this fast as "a surprising action in connection with the Royal visit."

Chancellor Adolf Hitler apparently was willing to leave to the autonomy-seeking, Nazi-supported German Sudetens their fight for such concessions as they can obtain.

That the Sudeten leaders may count on Germany's moral support was self-evident, but Hitler's tactics do not include laying before the British and French just what he demands for the Sudeten Germans in Czechoslovakia.

Hitler, there is reason to believe, minces no words when it comes to stating what should be Czechoslovakia's future as a member of the European family.

Czechoslovakia, he insists, must sever her alliance with Soviet Russia as he thinks this endangers European peace permanently.

Czechoslovakia, Chancellor Hitler believe, must range herself alongside her powerful German neighbor in a customs union—and she must be neutral in the sense that Switzerland is.

More Assurances

LONDON, July 23 (AP).—Prime Minister Chamberlain was disclosed authoritatively today to have given the German ambassador "certain assurances" of continued British efforts in Praha for solution of the Sudeten German minority dispute in Czechoslovakia.

A semi-official account of yesterday's interview between the premier and ambassador Dr. Herbert Von Kirksen before the latter left for Germany said, however, "no concrete proposals were made on either side nor was any new suggestion under discussion."

It was stated that "in the course of a friendly conversation before going on leave, the German ambassador gave renewed assurance of Germany's peaceful intentions and the desire of his government to seek an amicable and satisfactory solution to the Sudeten Deutsch question."

In return, it was added, "the prime minister on his side gave the German ambassador certain assurances regarding the continued exercise of his majesty's government of their good offices in Praha."

Car Upsets Near Orono Hunt Missing Driver

NEWCASTLE, Ont., July 23 (C.P.)—Thought to have amnesia as a result of an accident when his car upset at Dean's Corners, on the Newcastle-Orono Road, Cecil Barnes of Toronto is being sought by Provincial Police.

Barnes is employed by an auto supply house and was driving a light truck. The accident occurred on Thursday night, and although Barnes seemed unhurt when he was talking to a farmer, he later disappeared and has not turned up since. He is 5 feet 10 inches, 38 years of age, and wore dark clothes and light shirt.

Plays Doctor, Jailed

BELLEVILLE, Ont., July 23 (C.P.). — John Dykes, 48, of Toronto, was sentenced to from three to nine months in Ontario Reformatory on a charge of practising the profession of medicine without a licence. Dykes pleaded guilty to the charge, which was laid following investigation of his activities in Wollaston Township, North Hastings.

Gaiety Vanishes In Valencia As City Girds For Siege

(Written for The Canadian Press by Allen R. May.)

VALENCIA.—On quiet nights the big guns around Sagunto can be heard in the streets of Valencia. The wail of air raid sirens and the thunder of bombs falling in the region of the harbor are familiar daily distractions.

That is how close war has come to this city of song and romance on the Mediterranean after two years of struggle between the defenders of Republican Spain and the insurgent forces of General Franco.

Like Paris in the winter of 1914-15 Valencia has lost its gaiety. It is now a city preparing for siege and dreading the inevitable day when warplanes will be sent to break the morale of the people.

In the villages on the road to Valencia, every woman keeps a suitcase packed or bundle ready with the family's most prized belongings, prepared for flight into the interior should the line break.

Valencia has been placed under almost complete military law. Theatres and cinemas close at 9 o'clock at night and street lights are extinguished at 10 o'clock. Anyone moving in the streets after that hour requires a password and armed patrols keep the city under constant surveillance. The hospital closest to the front lines is in Valencia itself.

While there is scarcity of such materials as clothing and shoes, there is abundance of food in Valencia. Fruits, vegetables and fish can be bought in the market places or in the stores, to supplement the rations which are received through municipal distributing centres.

Maid Startles Court With Her Plea Of 'Partly Guilty"

New York, July 23.

"PARTLY GUILTY" was the unusual plea entered today by May Anna Alexander, a negro housemaid accused by her employer of stealing eighty pieces of silverware, linen and some jewelry.

Detectives said they found forty-seven pieces of the stolen silverware and some linen in the maid's home.

"I didn't take the rest," the defendant said, explaining her plea.

Freighter Is Sunk

LONDON, July 23 (AP).—Lloyds underwriters reported to-day the Danish freighter Bodil was bombed by airplanes and sunk off the Spanish coast. The crew was picked up by the British cruiser Shropshire. The Bodil, en route from Danzig to Nice, was 844 tons, and owned by J. Lauritzen of Copenhagen.

BABIES ON PARADE

LONDON—(CP).—A duck and her family of five from St. James' Park recently put Buckingham Palace sentries off their beat and held up traffic. Only four ducklings returned, one being killed in the traffic.

Loyalists Plot To Draw Rebels North

HENDAYE, France, July 23 — (AP) — The Spanish Government launched a vigorous offensive on the Catalonian front today in an effort to reduce the steadily increasing Insurgent pressure on the Valencia defences.

The renewal of fighting near the French frontied spread warfare once again to Egery Mador front in Spain. Insurgent offensives already were under way on the southern and central fronts in addition to the eastern where General Franco's forces are driving on Valencia.

On the long-dormant Catalonian front, Government militiamen directed their attacks against the key towns of Sort and Tremp in the Noguera Pallaresa River Valley, hammering at them unceasingly.

Aim of the attacks, military observers said, was to gain a quick success in the north and force Franco to withdraw troops from the Valencia offensive to reinforce the Catalonian line.

On the Valencia front, however, the Insurgents continued their drive at full force.

A Government communique said, however, that Government forces had taken a stand outside Viver in a determined effort to halt the drive toward the coast.

So furious was the part played by planes and artillery in the drive, Government advices said, that the village of Jerica, southeast of Viver, was destroyed.

GOOD OLD RED HEAD

BRISBANE, Australia — (CP). — Philip Morris' red hair saved him from drowning recently. A rescuer said he spied Morris in rough seas when the sun glinted on his red hair.

Mother Didn't Know

DRESDEN, Ont., July 23 (C.P.). — Little two-year-old Billy Sayers was lost, hunted by an organized search party, and found again before his mother knew he was missing here. The child was being temporarily cared for by a neighbor's daughter when he disappeared. Since that was just across the road from the Sydenham River, an alarm was raised and search organized. The child was found in the opposite direction by a passing resident who recognized him and took him to his home before his mother knew he was missing.

Feder Accepts Jail Terms Drops Appeal

TORONTO, July 23. — Manny Feder has abandoned his appeal from his recent conviction and four months' sentence for gambling house operations, and will go to jail

Now at liberty on $10,000 bail, he is expected to surrender himself to the Sheriff of York County, on Aug. 10, and will be immediately lodged in the Toronto Jail. From here he will be transfered to some institution to be chosen by Provincial Secretary Nixon.

Notice of Feder's change of mind was furnished Attorney-General Conant yesterday, by his counsel, Edward J. Murphy, K. C.

"I had considered filing a cross-appeal, asking to have the sentences in the case of Feder and his associates increased," said Mr. Conant subsequently, "but before the matter had finally been decided, counsel for the convicted advised that if we were content to let the matter stand Feder would withdraw his appeal and serve his sentence."

Lower Pension Age Is Not Sought Here

Reduction of the qualifying age for pensions from 70 to 65 years, a proposal to the government by the council of Kitchener, was turned down by the legal committee of the city council last night, on the ground that it would involve the government in too large an increase of expenditure for this purpose.

A London suggestion, that the cost of training schools for boys be borne by the provincial government, without any charge upon the municipalities that send boys to these places of correction was one idea to receive a Peterborough endorsement.

Claims for damages were discussed but only a bill of $8.50 from Irene Logan for the spoiling of her dress by a fall on the sidewalk last winter was approved. Alleged damages to three cars at the C.N.R. crossing, Water street north, got no more substantial response than a resolution notifying the C.N.R. that a projecting plank in the crossing to Auburn is a menace to the public and should be repaired. The crossings on Park street south and at the corner of Perry and Aylmer streets were also called to the attention of the railway officials.

Remnant rails of the street railway on George street south were complained of by another resident but his grievance was ignored, and the rails will continue to be part of the scenery topped by ridges of ice next winter. Board of Works employees working at a manhole on George street near Townsend street had a pole projecting above the street level with a piece of red cloth attached to it. John Whittington ran into it, and the committee queried "why," in discussing his claim for $9. No contribution was made to Mr. Whittington.

Projection of the pavement on the east side of George street about where the creek flows into the river was blamed for minor injuries to a motorcyclist, who banged against it and was knocked for a row of bruises. "I'll bet he was going some," was the comment of one of the aldermen. No balm for the cyclist's hurts. The committee went through its accumulated correspondence last night at extremely slight expense to ratepayers. Only one claim for damages was granted.

Roosevelt and Bride in Montreal

Arriving in Montreal from Campobello Island, John Roosevelt, youngest son of President Roosevelt, and his bride, the former Anne Clark, spent a day in the Canadian city awaiting the departure of the S.S. Lady Somers, which will take them on the last lap of their honeymoon, which will be spent in Bermuda. They are pictured here in their hotel suite reading a telegram informing John that he had become an uncle, with the birth of a son to Ethel duPont Roosevelt, wife of his brother, Franklin D. Roosevelt, Jr.

Methodists Hedge On Birth Control

HULL, England, July 23—(CP—By Trans-Atlantic plane) — Birth control, a stumbling block hurdled three years ago by the United Church of Canada, this week returned to committee a Methodist Church conference declaration on "the Christian view of marriage and the family."

The declaration, a 16-page document advocating, among other things, that the state make available to all classes advice on birth control, was turned back after a London conferee denounced birth control as contrary to Divine Law.

The Londoner, Rev. C. Ensor Walters, Declared: "I do not hesitate to say that all birth control is against the law of God. You can talk about Roman Church (which opposes artificial birth control), but it is the one church today that is not decimated by loss of its people."

At the end of Mr. Walters' address the Methodists' Annual Conference decided to return the report to committee for presentation again next year.

The document declared:

"Already research, while eliminating harmful methods, has devised a technique which is bringing parenthood under conscious control. Married people have now for the most part the power to determine how many children they will have and when. Mankind had gained a new master over its destiny and the result may be a far-reaching social revolution the consequences of which no one can foresee."

The Government of Japan will control shipments of zip fasteners to America.

Attack Begins On Kiukiang

SHANGHAI, July 23 (AP).—Japanese naval and land forces began a long-awaited assault today on Kiukiang, key point in the push toward Hankoy.

A Japanese naval communique announced landings were effected at several points on the southern shores of the Yanktse river, putting the invaders within 10 miles of Kiukiang, just 135 miles down the Yangtse from the Chinese provisional capital.

These developments followed by a few minutes the Japanese success in crossing the narrow entrance to Poyang Lake 10 miles east of Kiukiang, after three weeks of terrific bombardments, and thus gaining a favored position for a drive against the big Nanchang airbase.

Chinese troops attacked Japanese garrisons and transports all along the Yellow, aided by heavy rainfalls that mired the invaders' transportation.

Farther north the Chinese also claimed success in impeding and disorganizing Japanese plans.

Guerrillas blew up a steel bridge over the Chang river on the border of Hupeh and Hunan provinces, interrupting traffic of the Peiping-Hankow Railway.

New Customs Law

OTTAWA, July 23—(CP). — Legal maximum of water content of processed skim-milk cheese has been fixed by Order-in-Council at 43 per cent., the Agriculture Department announced to-day.

Skim-milk cheese is a cheese which has been manufactured from milk commonly known as skim-milk, or from milk from which any cream has been removed, or from milk to which skim-milk has been added. Skim-milk cheese is also any cheese which contains less than 48 per cent. of milk fat in the water-free substance.

Claim Divine Cows Rule On Marriage

MONTREAL, July 23 — (CP). — Divine Laws on marriage supersede Civil Laws, and even a divorce granted by Dominion Parliament cannot dissolve a marriage, according to Mr. Justice Alfred Forest of the Quebec Superior Court.

"Before the Divine Law in accordance with our Civil Law a marriage can be broken only by death of one of the parties but never by a divorce even obtained from Parliament." Mr. Justice Forest ruled yesterday in a judgment annulling marriage of Arthur Cholette, a Roman Catholic, to Margaret Yallowley Jones, a protestant.

The woman had been divorced by Parliament at Ottawa shortly before she married Cholette in New York State. Mr. Justice Forest ruled that Ecclesiastical Laws of Quebec prevented Cholette, as a Roman Catholic, from marrying Miss Jones while her first husband still lived.

Buy Strip Tickets Now And Save 40c 4 Tickets $1

GRAND STAND

THESE TICKETS ARE GOOD FOR GATE AND ADMISSION FOR ONE CAR. GET THEM NOW AT THESE STORES.

Peterborough

Roland Denne.
LeBarr's Store.
W. J. Grady's Store, Lock and Lansdowne streets.
J. H. Dewart's Store, 196 Charlotte street.
Bond's Drug Store.
Peterborough Examiner.
Peterborough Printing Company.
McDermid & Jury.
Silverwood's Limited.
All Mason Groceterias.
Percy Harrison, Park Hill Rd. and Water street.
Bank of Commerce.
P. Gosselin, George street.
P. Gosselin, Hunter street.
Gordon Hudson's Store, 118 Lansdowne street.
McLeod's Drug Store.
Dinty's Inn.
Hollywood Inn, 344 Charlotte street.
Campbell's Dairy.
Boyle's Drug Store, George street south.
Benson's Dry Goods, George street, south.
Corner Cigar Store, Charlotte and Aylmer streets.
Juby's Store, Charlotte street.
Mrs. Hotston, Crawford's Grove.

Peterborough District

Howson's Store, Fowler's Corners
V. Fuller, Hastings.
R. H. Gardner, Norwood
C. S. Tanner, Lakefield
M. D. Earle, Omemee
Ivan Gray, Millbrook.

PETERBOROUGH INDUSTRIAL EXHIBITION AUGUST 17 TO 20

HERE'S THE "BIG NEWS" TO-DAY

A New Column of Bargains Galore

ODDS and ENDS

The Examiner Classified page—starting Tuesday—will have a brand new attraction for readers, the "Odds and Ends" Column. Over thirty merchants are participating to make this column interesting and full of real bargains.

Every store has, at times, broken lines, odd sizes, shop-worn goods that are just as good as new and in reality are new. Look for these offerings in the "Odds and Ends" column Tuesday. You'll be surprised—You'll be pleased—You'll save money. Make reading the "Odds and Ends" a habit. It will pay!

Starts Tuesday Next !

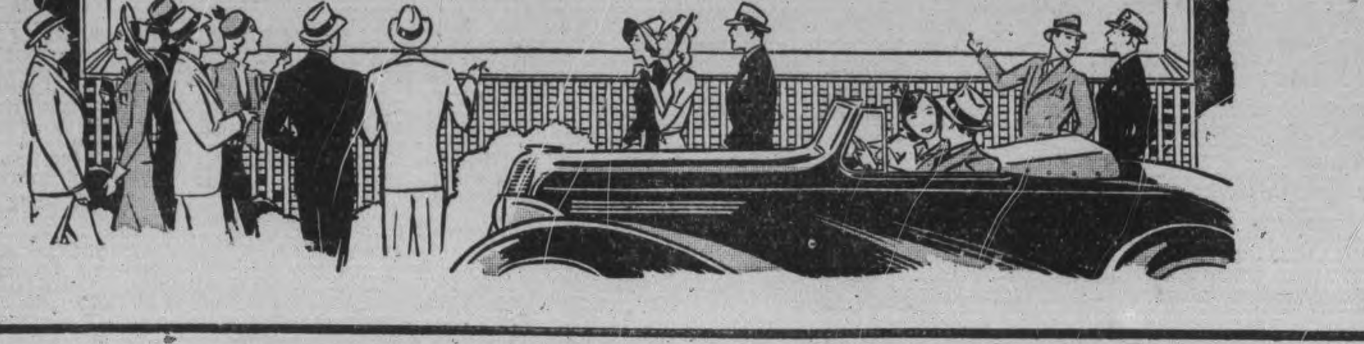

Cheese Quotes Produce and Livestock

MONTREAL PRODUCE

Butter, egg and cheese prices held fairly steady on open produce markets.

Creamery butter prints to retail dealers sold for 26 to 27c a pound, and solids for 25½ to 26½c. Western butter delivered here was 25½c. Quebec, No. 1 pasteurized wholesale jobbing price was 25c. Receipts: Nil.

Cheese sold at 14⅛ to 14¼c a pound for No. 1 Ontario white wholesale, 14¼ to 14⅜c for Ontario colored, 13¾c for Quebec white and 13⅞c for Quebec colored. Receipts: 4,357 boxes, including 1,056 for export.

Graded egg shipments in carlots or less sold for 27½c a dozen for A-large, 25 to 26c for A-medium, 24 to 24½c for B, and 22c for C. Receipts: 1,143 boxes.

Potatoes.—Quebec No. 1 new 80's, 85 to 90; Quebec, No. 2, new, 80s, 65 to 70c; N.B. Mountains, No. 1, 80s, 70c; P.E.I. Mountains, No. 1, 90s, 70 to 75c.

ONTARIO GRAIN

New crop; approximate prices track shipping point.—Wheat, 62 to 65c; oats, 30 to 32c; barley, 44 to 46c; corn, 76c to 79c; rye, 45 to 47c; malting barley, 44 to 46c; milling oats, 30 to 32c.

TORONTO FEED PRICES

Following are the approximate prices quoted for feed in ton lots, packed in bags, delivered f.o.b. Toronto: Bran, $23; shorts, $25; middlings, $30; corn, $37; flax, $73; cottonseed meal, $38; linseed oil cakes, $47; tankage, $60; salt in blocks, 50 pounds, 60c; molasses barrel, 20c per gallon.

MONTREAL FLOUR AND FEED

Cash grain: No. 1 Northern wheat $1.10⅝; No. 2, $1.09⅝; No. 3, $1.04⅝; No. 3 C.W. oats, 47⅝c; No 1 feed oats, 46⅝; No 3 C.W. barley, 56⅞c; per bushel basis track, Montreal ex-store corn being "in bond."

Spring wheat flour—First patents, $6.95; second patents, $6.45; bakers' patents, $6.25; per barrel, in 98-lb. jute bags, delivered Montreal freight points.

Winter wheat flour. — Choice grades in carlots, to arrive, per barrel, $3.45 to $3.55; choice grades in broken lots, to arrive, per barrel, $3.55 to $3.65.

White corn flour.—Per barrel, in jute bags, delivered to the trade, in carlots, $4.60; in broken lots, $4.80.

Other quotations unchanged.

TORONTO CHEESE

TORONTO, July 23 — (CP). — Wholesale cheese prices were steady to-day with dealers buying large, colored, paraffined and government grades at 14⅜ cents.

Wholesalers offered cheese to retailers at the following steady prices: New, large, 16¼c; twins, 16½c; triplets, 16¾c; Old, large, 20c; medium, 19c.

TORONTO POULTRY

TORONTO, July 23 — (CP). — Wholesale poultry prices were unchanged to-day.

FRUITS AND VEGETABLES

TORONTO, July 23 — (CP). — Wholesale prices on fruit and vegetables were unchanged to-day with the following exceptions:

Raspberries, pints, 4 to 5c; Leamington tomatoes, No. 1, 60c; blueberries, 11-qt. baskets, 75c to $1.25.

TORONTO PRODUCE

SOUTHAMPTON, July 23—(CP Wholesale prices (United Farmers Co-operative Co.) to-day were:

Eggs.—Grade A-large, doz., 25c; grade A-medium, 24c; grade B, 20c; grade C, 19c.

Churning Cream.—No. 1, lb., 25c; No. 2, lb., 23c.

Butter.—No. 1 solids, lb., 25c; No. 2 solids, 24c; No. 1 prints, 26c; No. 2 prints, 25c.

Potatoes.—Bag, f.o.b. in Toronto: New Ontarios, $1.

Mill Feed. —Bran, 23; shorts, 25; middlings, 30.

ONTARIO HOGS

TORONTO, July 23 — (CP). — Hog prices were steady and unchanged on all Ontario markets reporting to-day:

Liveweights—Hull, $11.75; Peterborough, $11.75; Brantford, $12.00: London, $11.75; Chatham, $12.00.

Dressedweights. — Barrie, $16.00; Hull, $16.10; Kitchener, $15.65; London, $15.65; Stratford, $15.65; Chatham, $16.40; Peterborough $15.60.

EAST BUFFALO LIVESTOCK

Hogs, 100; closing bulk good to choice 150 to 210 lb. rail hogs, $10.50; trucked in 150 to 210 lbs. mostly $10.25 to $10.40; 250 to 300 lbs., $9 to $10; most packing sows $7.25 to $8; few smooth lightweights $8.25 to $8.50.

Cattle, 25; strictly good to mostly choice fed steers and yearlings, $11.50 to $12.25; good fed steers, $10 to $10.85; short feds and better grassers, $8.50 to $9.50, including Canadians; common to medium steers and heifers, $6 to $8; late sales cutter cows, $3.75 to $5; fat cows to $6.25; bulls, $5 to $6.25; late sales cutter cows $3.75 to $5; fat cows to $6.25; bulls, $5 to $6.25.

Calves, 75; good to choice $9.50 to $10; plain and medium, $6.50 to $8.50.

Sheep, 600; slow; bulk good to choice ewe, wether and buck springers, $9.50 to mostly $9.75; throwouts $8 to $8.50; yearlings, $5 to $7; ewes, $1.50 to $4.

WINNIPEG GRAIN

WINNIPEG, July 23 (C.P.). — A last-minute nose dive at Chicago influenced a closing slump by Winnipeg wheat futures prices yesterday after gains of as much as two cents had been posted. The close found quotations ⅛ to 1⅛ higher, with July at $1.01⅝, October 78⅝ to ¾c; November 78⅛, and December, 77c.

Export business was placed at 200,000 bushels including old crop Red Springs.

An early spurt featured another dull session. Strength at Liverpool and private reports of crop deterioratoin in some Saskatchewan districts were chief factors in the early climb that reached two cents at top levels.

Yesterday's Quotations.

Futures:

Wheat—	Open	High	Low	Close	Prev Close
July	103	103¼	101⅜	101⅝	101½
Oct.	78¾	79½	78⅜	78⅝	77⅝
Nov	78	78¾	78	78½	77⅛
Dec.	77	77⅞	76⅞	77	76
Oats—					
July	39¼	39⅞	39¼	39⅜	39
Oct.	35	35½	34⅞	34⅞	34¾
Nov.	....	....	....	35	....
Dec.	32¼	....	....	32¼	32⅛

MARKET QUOTATIONS

Quotations Complete To Closing Time

Toronto Stocks

Leeming and Leeming

	High	Low	Close
Abitibi	4	3⅞	4
Abitibi Prfd.	27½	27	27½
Beauharnois	4⅝	4½	4⅝
Bell Tel	163	162	163
Brazilian	13½	13⅜	13½
Brews & Dist.	5⅜-6⅜		—
Brew. Corp.	2⅛	—	—
Brew. Corp. Prfd.	21	—	—
Bakeries	14½-15½		—
B. A. Oil	21⅝	21⅝	21⅝
B. C. Pow. A.	30¾-31¾		—
Build. Prod.	54-56		—
Burt F. N.	17-20½		—
Can. Bud	6-6¾		—
Can. Bread	6-7¼		—
Can. Cement	11	10⅞	11
Can. Car & F.	17⅜	16¾	17⅛
Can. Dredge	22¼	22	23
Can. Malting	33-34½		—
Can. Pacific	7¼	7⅛	7⅛
Can. Alc. A	3-3½		—
Can. Alc. B	3-3¾		—
Can. Oil	10¼-14		—
Cockshutt	13	12⅞	13
Con. Smelt	61½	61	61½
Can. Canners	6	5⅞	6
Dom. Bridge	37	—	—
Dis. Seagrams	16⅝	16½	16½
Dom. Stores	6	—	—
Ford A	19⅞	19¾	19⅞
Fanny Farmer	19	—	—
Con. Gas	179	—	—
Gyp. L. & A.	7¾	7⅝	7¾
Gen. Electric	180-199		—
Gen. Steel W.	10	9⅞	9⅞
Ham. Bridge	9-10		—
Honey Dew	55 ask		—
Imp. Tobacco	15½	15⅜	15½
Imp. Oil	17⅛	17	17⅛
Int. Pete	26⅛	26	26
Int. Util A.	6½	—	—
Int. Util. B.	70-95		—
Laura Sec.	61-65		—
Loblaws A	23	22½	23
McC. Front.	11½-12½		—
Mont. L. H. & P.	29½-30¼		—
Massey-Harris	10⅛	9⅞	9⅞
Mass.-Harris Prfd.	62	57½	59
Nickel	51½	51⅜	51½
Page Hersey	95	—	—
Press. Metals	17-19½		—
Rogers Maj.	4⅛	4	4
Stan. Paving	3-3½		—
Shawinigan	22¼-23½		—
Steel of Can.	70	—	—
C. Vinegars	15-16½		—
C. Wineries	3-3½		—
Westons	13	12⅞	13
Walkerville Brew.	1¼-2¼		—
Walkers	44¾	44½	44½
Walkers Prfd.	19	18⅞	19

Toronto Mining

Biggar and Crawford

	High.	Low.	Close.
Aldermac	55	—	—
Amm	22	21	21
Augite	31	29½	29½
Arntfield	16-19		—
Buffalo Ank	16-16½		—
Beatty	125	—	—
Bidgood	28	—	—
Base Metals	35-39		—
Bankfield	80	80	80
Bralorne	955-965		—
Bobjo	11-11½		—
Bunker Hill	12-14		—
Brown Oil	39	—	—
Chesterville	162	158	158
Calgary E	266	263	266
Coniarium	130-135		—
Central Pat	280	265	265
Coast Cop	290-325		—
Can aMlartic	95	93	95
Chromium	61-65		—
Castle	88-99¾		—
Davies	35	—	—
Dome	32¼	31⅝	31⅝
Eldorado	230	227	230
East Mal	196	194	196
Falconbridge	640-645		—
Francoeur	38	—	—
Gods Lake	54½	—	—
Gunnar	72	—	—
Goldale	31	—	—
Gillies	16	15½	15½
Home Oil	144	140	141
Hard Rock	267	264	264
Harker	12	—	—
Hollinger	15	—	—
Hudson Bay	30¾	30½	30¾
Howey	26-28		—
Jacola	17½-18		—
Jellicoe	39	38	38
Kirkland Lake	135	133	135
Kirkland Hud	70-80		—
Kerr A	186	180	185
Little L Lac	360	350	360
Leitch	87	85	85
Lakeshore	52	51¾	51¾
Moneta	192	188	190
Madsen	37	—	—
McIntyre	44¾	44¼	44¼
Macassa	490	480	490
MacLeod	370	365	365
Mining Corp.	195	—	—
McKenzie	122	118	122
McWatters	61-63		—
Naybob	73	70	70
O'Brien	400	—	—
Oro Plata	76	—	—
Okalta	155-159		—
Omega	50	—	—
Payore	12-13		—
Paymaster	50	49½	50
Preston	89	87	88
Pickel Crow	490	485	490
Perron	150	—	—
Pioneer	296	—	—
Powell	248	344	247
Pend Oriele	222	221	222
Premier	235	232	235
Read Auth	270-290		—
Red Lake	9¾	9½	9¾
Reno	48	46	46
Roche	11-12½		—
Sherritt	144	141	141
Siscoe	225	223	223
San-Antonio	128	—	—
Sudbury Bas.	305	—	—
Sullivan	105	102	103
Sylvanite	335	—	—
Sladen	117	—	—
Stadacona	64	63	64
Toburn	210-225		—
Teck Hughes	460	455	460
Uchi	214	212	214
Ventures	625	590	625
Waite Amulet	730	675	725
Wright H.	790	785	78[illegible]
St. Anthony	14	—	—

New York Stocks

Biggar and Crawford

	High.	Low.	Close
Amer. Can.	99	—	—
Amer. Smelt.	52	51⅜	52
Am. Tel. & Tel.	140¼	140¼	140¼
Am. Rolling Mills	21½	—	—
Anaconda Copper	37	36½	37
Balt. & Ohio	10⅛	—	—
Bendix Avn.	18⅛	—	—
Bethlehem Steel	61⅝	61⅛	61⅝
Briggs	31¼	30⅝	31¼
Canadian Pacific	7⅛	—	—
Case, J. I.	73	71½	73
Columbus Gas	7⅞	—	—
Cons. Gas	29¼	—	—
Dupont	129½	128	129½
El. Bond & Share	9⅜	—	—
Gen. Electric	42⅞	43⅜	42⅞
Gen. Motors	43	42¼	43
Goodyear	27¾	27	27¾
Int. Harvester	66⅜	65½	66⅜
Inter Nickel	51⅜	51⅝	51⅜
Johns-Manville	97	—	—
Mont Ward	48⅜	47¾	48⅜
Nash Motors	10½	—	—
N.Y. Central	21⅛	20⅝	21⅛
North American	22¾	—	—
Pack Motors	5½	—	—
Pen Ry	23	—	—
Radio Corp	7¼	7	7¼
Stand. Brands	8⅞	8½	8⅝
Std Oil of N.J	57½	57⅜	57½
Studebaker	6¾	6⅝	6¾
South Pacific	20⅝	20⅝	20⅝
Union Pacific	85½	—	—
United Corp	3⅛	—	—
U.S. Steel	61⅝	60¾	61⅝
Westinghouse	104	—	—
Yellow Cab	20⅛	19⅞	20⅛

Grain Quotations

Leeming and Leeming

CHICAGO

	July	Sept.	Dec.
High	70½	72¼	74¼
Low	69½	71½	73¾
Close	69¾	71⅞	74

WINNIPEG

	July	Oct	Dec
High	102	79⅛	77⅝
Low	101¼	77¾	76¼
Close	102	78⅛	76⅝

Nearly 65,000 men are employed in South African gold mines, a record high.

Hog Quotations In Peterborough

SATURDAY, JULY 23

Canada Packers quote:

Hogs. — Live (delivered), $11.75; dressed weight, $15.60.

No. 1 sows, 4c off bacon prices.

Cream—No. 1 (off truck), 25c; No 1 (delivered), 26c.

Special, 2c per pound premium.

Butter.—Prints, No. 1, 27c; No. 2, 26c. Solids, No. 1, 26c; No. 2, 25½c.

Eggs. — Large, 24c; medium, 22c; B grade, 20c; C grade, 18c.

Grain Quotes Are:

Fall wheat, 60c; barley, 50 to 60c; buckwheat, 55c; rye, 60c; oats, 40 to 45c.

Y Lacrossers Win In Midget Game

Y's Men's Club copped a 4-3 nod over Lions last night in a midget lacrosse game at the George St. arena, played in conjunction with the OL.A. tussle. It was 1-1 in the first with L. Vitarelli and G. Easton tallying the goals. Lions took a 3-2 lead at the end of the second when Easton and Ascott scored for them as Martin notched one for the Y's Men's. The latter team went ahead in the third with G. Easton and B. Dundas geting good goals. There was no count in the fourth. It was a clean, lively tilt. B. Dundas, Willshaw and G. Easton were best for the winners, while L. Vitarelli, Eason and Maloney stood out for the Lions. The teams:

Lions: Goal, Anderson; defence, D. Vitarelli and Kinmond; centre, L. Vitarelli; wings, Maloney and Detlor; rover, Eason; subs, Crowe, Caravaggie, Roberts and Ascott.

Y's Men's: Goal, Willshaw; defence, McMahon and B. Dundas; centre, D. Dundas; wings, Martin and Easton; rover, Land; subs, J. Easton, Dunsford and Joiner.

Yesterday's Stars

(By the Associated Press.)

Duckey Medwick, Cardinals — Hit triple, double, and single and drove in five runs in 12-3 win over Dodgers.

Pinky Higgins, Red Sox — His double and single drove in three runs in 7-4 win over Indians.

Arky Vaughan, Pirates— Drove in two runs with double and single to beat Bees 4-3.

Beau Bell, Browns — Hit two singles, driving in two runs, in 9-7 victory over Senators.

Wally Berger, Reds, and Chuck Klein, Phillies —Berger's homer and single sent two runs across in 5-2 opener win; Klein collected three hits and drove in as many runs in 11-10 nightcap.

French Guns Scare Spanish Planes Back

PERPIGNAN, France, July 23-(AP)—French anti-aircraft batteries fired yesterday on six airplanes which flew over the French border from Spain at Osseja, near Bourg-Madame, 50 miles west of here.

After three shots had been fired the planes swung about and returned to Spain. Border guards said they believed the planes were insurgent craft which, according to border reports, bombed several towns and villages in Northern Catalonia during the afternoon.

SERVICES IN PETERBOROUGH CHURCHES TO-MORROW

The Human Side of the News

By EDWIN C. HILL

To the moon with America's greatest living inventor, Nikola Tesla! Well, not precisely—though if Father Time were to grant Mr. Tesla another half century or so of life I, for one, wouldn't bet against the moon adventure under his eager auspices. The man has lived long and wrought greatly, and the keenest desire of his life is to live longer and materialize the dreams which haunt his scientific imagination.

He is working now on an energy transmitting device to project electrical waves to Lady Luna, waves of such potency and power that a tract of light as large, perhaps, as the state of Connecticut could be fixed momentarily upon the surface of the moon. If he lives long enough he will do it, and that's a fairly safe prediction, for Dr. Tesla has accomplished many marvels in his 82 years upon this earth.

His birthday fell on July 10, and found him in fair health for one of his years. It was 40 years ago, B. M. (Before Marconi), that Nikola Tesla predicted the coming of radio communication and sent electrical waves racing around the globe from high voltage generators.

Ship-Protecting Ray

Another dream of this truly great scientist is to perfect what we laymen might call a "magic ray" which would protect ships from the mariner's greatest peril, fog, and bring them unfailingly to port. It might indeed—so far does his dream range out over the troubled field of human life—put an end to war. A magic ray so terrible, so powerful that raiding airplanes could not last one second above their designed victim of a city.

Mr. Tesla lives and dreams and works at a New York hotel and there, usually, you may find him upon any proper business—amiable, charmingly conversational, intensely interesting with his glimpses of new marvels and promises of new world. He is the only American inventor with 750 basic patents to his credit—the only inventor who ever lived, so far as this writer knows, who ever explored so many fields with patented results to prove his rovings and wanderings. Half the civilized nations of the world have honored him with orders and medals.

Nikola Tesla is an Austrian. He was only 28 years old when he came from the University of Praha to enter the laboratory of the great Edison. That was the beginning of an amazing career. For more than 50 years he has been a man of mystery. Full-fledged from his amazing brain have come marvel after marvel. He gave us the induction motor which made possible alternating electric current. He gave us innumerable indispensible electrical appliances. His imaginative mentality reaches out into the hereafter itself. He wonders if life cannot be recalled—as to whether a man electrocuted in the death chair could be restored to life by the application of an electrical current. He really thinks it could be done.

Message From Mars

It was 30 years ago, on Pike's Peak, that he is sure he plucked from the air at that 14,000-foot height signals from the planet Mars. Mr. Tesla believes, as the late Prof. Lawrence Lowell believed, that there are living, humanlike creatures on our nearest neighbor in the family of planets, and much more intelligently advanced than we are. He thinks that they have been trying for many centuries to reach our dull intelligences.

Now, at 82, Nikola Tesla is working not only on an apparatus to prove unfailing communication to insure safety of ships, to locate hidden treasure and to determine the earth's physical constants, but also on a means to end war. Mr. Tesla is reaching into the infinite to snatch a bolt of lightening for the salvation of mankind. It is to be the Tesla death beam—literally a lightning bolt. It will have such a terrific energy that a thousand invading airplanes could be sent earthward in flaming fragments within 10 heartbeats—annihilated. Two hundred thousand men, horse, foot and artillery crossing the border at a defending enemy could be dropped dead in their tracks.

Dr. Tesla will tell you—and you believe him—that it will summon a force, a weapon, which will be so irresistible that war will become sheer insanity. Submarine warfare would be made impossible by the Tesla death beam. One human being, sitting in a glass tower, gently pressing a forefinger on an ivory button, could hurl a lightning bolt hundreds of miles out to sea and 200 feet below the surface, to destroy in one blinding flash the lurking submarine.

With Dr. Tesla still dreaming and planning with youthful enthusiasm, there is no such thing as old age. At 82 his imagination reaches out for new worlds to conquer, and visions the day when we can put in a call to Mars and get an answer.

Gideon—Following God's Plan

"BRASS TOCKS" ON THE SUNDAY SCHOOL LESSON

By DR. ALVIN E. BELL

(The International Uniform Lesson on the above topic for July 24 is Judges 6:1-8:35, especially 7:4-7, 15-23, the Golden Text being Joshua 1: 9" Have not I commanded thee? Be strong and of good courage.")

After God's deliverance of the children of Israel under Deborah and Barak, the land had rest from its enemies for 40 years. But the people again forgot God and went away into the sin of idolatory. And so we read for the fourth time that sickening round of sin, punishment and deliverance of which there are seven cycles in this book of Judges: "The children of Israel did evil in the sight of the Lord: and the Lord delivered them into the hand of Midian seven years."

Gideon's Call

So fierce was the oppression of the Midianites that the Israelites fled to the hills and hid themselves in dens and caves, and even so courageous a spirit as Gideon is found by the angel of the Lord hiding away in an obscure place trying to thresh a bit of grain he has rescued from his country's oppressors as the messenger of God came to commission him to throw off the yoke of oppression saying, "The Lord is with thee, thou mighty man of valor—Go in this thy might, and thou shalt save Israel from the hand of the Midianites; have not I sent thee?" At first his modest soul demurred, pleading his own unworthiness and the poverty and obscurity of his family. To reassure his own soul, Gideon demanded certain signs of God, and, receiving these tokens of God's presence and power be dedicated himself to the service of God and his country.

Gideon's Consecration

Gideon began his great work by "first sweeping the dirt from his own doorstep." His first act of deliverance was a stroke at the idolatry of his own father's house in demolishing the altar of Baal and cuting down the grove his father had erected as the center of idolatry in his own village. Thus he testified to his conviction that the natoin's ills were fundamentally the result of its own sin and called for regeneration rather than revolution.

Sifting the Forces

Gideon's appeal to the nation's patriotism brought an immediate response of 32,000 men. But the Lord is not so easily impressed with statistics as we are. He saw the indifference of many that made up that host. So an easy way out was shown them and an opportunity offered them to save their lives and their faces and 22,000 of the would-be-patriots "beat it" for home and safety. Nine thousand seven hundred, who were just as cowardly were not so frank and needed the second test to sift them out with the chaff where they belonged. This was done by watching them drink water from a brook. Three hundred of Gideon's men were so keen for the fight for which they enlisted that they would not take time to kneel down to drink at some comfortable spot but dashed the water to their lips by handfuls. These proved themselves worthy of God's trust. The rest were sent home where they preferred to be.

These three hundred, equipped only with trumpets and lamps in empty pitchers, which they broke at Gideon's signal, thus displaying their torches, gave the Midianites the impression of a vastly superior force and threw them into consternation in which they destroyed themselves and gave Gideon a signal victory. It was a victory of faith putting to flight the armies of the aliens. The same faith is still the victory that overcomes the world!

Hold British Migration Necessary

Duke of Devonshire

Viscount Elibank

Declaring that the British people should migrate to sparsely settled parts of the Empire, the Duke of Devonshire told the House of Lords that land-hungry countries regarded the Empire as holding a large area of the earth, "unable or unwilling to occupy it and develop it, but preventing others from settling it." During the debate Viscount Elibank declared, "Canada does not require more immigrants, as she still has unemployment, and political conditions are such, apparently, that she does not require them." Lord Elibank suggested that the best arrangement for the present was for people to migrate from England on what was called a policy of infiltration. Only Australia has subscribed to that policy, he declared.

The Golden Text

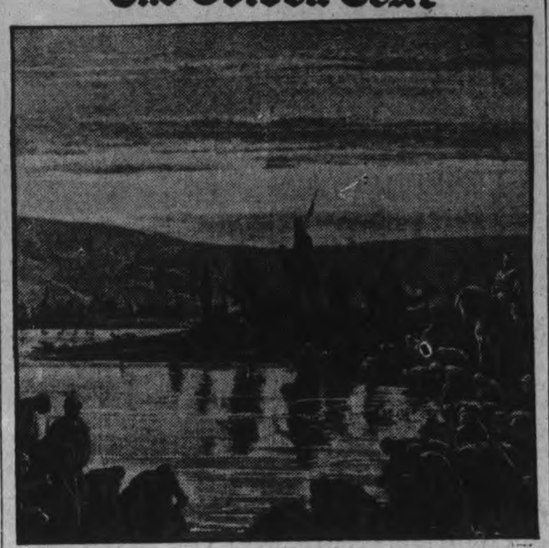

Joshua 1:9—"Have not I comman ded thee? Be strong and of good cour age."

Cathedral Musings

It is a paradox that we possess only that which we have renounced; that the victor is in reality the loser, and that the loser, if he but rightly understands, is the victor. Spiritual truth seems to suffer a strange inversion when it is reflected into material aspects. The ancient wisdom bids us to kill out desire, to kill out the love of life. The Master told us that he who loves life shall lose it and that he who layeth down his life shall find it. It all means the same thing, but these are hard sayings, difficult to understand from this lower viewpoint. They can only be grasped when one ceases to think in terms of time and human life and learns to think in terms of the eternity of our immortal selves.

The true values of life are intangible. Love and joy, beauty, life and laughter, the Peace of God, are things that are not bought and sold on the market place, but they are the only things that we can truly make our own. Not even death itself, can take them away from us. Man does not see this, for he feverishly strives to add to his store of "things", but the more he possesses, the less satisfied he is. He finds that possessions, instead of giving him freedom, enslaves him and but adds to his cares. Still, he persists in his illusion. As in a nightmare, he suffers and will not awaken.

Hence, we have the remarkable spectacle of the children of God going as it were, to day-school, refusing to learn their lessons and spending their time in playing games of make-believe with little bits of paper or of metal. And for these bits of paper, rather than lose any of them to another child, they will lie, steal, cheat, murder and even sell themselves. At least, they think they do, but even that is only a part of the illusion. They don't really hurt each other, all they do is to tear and destroy each others' clothing. Then, when the evening shadows fall, the messenger comes and tells them it is time to stop their play and go home. It is a terrible calamity, for they have forgotten all about their home, they don't even know where they live, or the way to take. Worse still, they cannot take their playthings with them, but must leave them behind for other children to have. That indeed, is a calamity.

So the messenger, pretending not to smile, takes them and leads them home very gently and pays no attention whatever to their protests and tears. So they arrive, reluctant as they are, and their Father sighs a little and wishes they would grow up so as to be of some use in His business instead of being hindrances, but He knows they will learn in time, even if only in the hard school of experience, and He is patient. So, as they recount their day, He smiles a little at this, frowns a little at that and hopes that next day they will try to remember whose children they are and pay some attention to their teacher, not cheat in their games, or squabble with their little brothers and sisters. And so to bed, for they must be tired and, anyway, tomorrow is another day.

Palestine Clashes Kill 3 Jews, 8 Arabs

JERUSALEM, July 23—(AP).—Three Jews and eight Arabs were killed and five Jewish workers were wounded during a series of clashes in widely separated districts of Palestine to-day.

A Jew was killed in ambush on the Jerusalem-Jaffa main highway. The eight Arabs were killed by police and troops pursuing a band which attacked a colony near Haifa yesterday.

Two Jewish police were killed and the five workers wounded by an attack from Ambush on a lorry carrying workers near Saba in Sharon.

A National Message

By the late Rev. W. Pascoe Goard, LL.D., F.R.G.S., F.R.E.S.

(Continued from last week)

Let us hear the blind testimony of our National Church in our Prayer Book, remembering that we are the only Nation that has such a Prayer Book, remembering that the term "sheep" is nowhere in the Scriptures used except of Israel.

In the liturgy we have "We have erred and strayed from thy ways like lost sheep." In the "venite" we declare we are the Lord's people "the people of His pasture, and the sheep of His hand," and that our fathers grieved Him in the wilderness. In the "Benedictus" we bless Jehovah, the "Lord God of Israel," that "He hath visited and redeemed His people . . that we should be saved from our enemies . . to perform the mercy promised to our forefathers . . to perform the oath which He swore to our forefather Abraham . . ."

In the "Magnificat" we magnify the Lord, who, "remembering His mercy hath holpen His servant Israel as He promised to our forefather Abraham and his seed forever."

In the "Nunc Dimittis," we declare that our eyes have seen His salvation; 'which Thou has prepared before the face of all people; to be a light to lighten the Gentiles; and to be the Glory of Thy people Israel."

In the "Te Deum," "O Lord, save Thy people and bless Thine heritage, govern them and lift them up for ever." Now here in the Prayer Book again and again we find all the Scriptural terms belonging to Israel, and to Israel alone, used by us simply because we and we alone have the right to use them, though we cannot take all these phrases have done so blindly till now. You spiritually, they are intended literally, and the witness though blind of our National Church's Prayer Book is that we are Israel.

It may be asked, how can the converted heathen take these phrases literally? St. Paul teaches that the heathen are adopted, by faith, into the family and household of God, by the Israelitish rite of baptism. And so is fulfilled in our Church and Nation the Scripture, "I will bring the blind by a way that they know not." (Isa. VIII, 16).

"Hear, ye deaf, and look, ye blind, that ye may see. Who is blind, but my servant, or deaf as My messenger that I sent?" (Isa. xlii, 18-19). Let us hope and pray that soon indeed may the order go forth, "Bring forth the blind people."

"Ye are My witnesses, saith the Lord."

(Continued next week)

Cave-In Traps 5

DUNCAN, Ariz., July 3.—(AP).—Five men were trapped behind a cave-in the Shamrock shaft of the Veta Mines Incorporated, properties near here to-day. All escaped injury and were expected to be freed in a few hours. T. Barten, mine superintendent, said.

Food and water were sent to the men through a pipe. They assured workmen they were unharmed and in good spirits.

For selling dirty eggs, Patrick McManus was arrested and fined in Dowra, Ireland.

Young Man Writes To The Minister

Another life problem will be dealt with at the Union service in Trinity Church next Sunday night. A young Peterborough man writes as follows:

"I have been interested in your sermons on practical problems, and would like to hear you discuss mine. I am a young man with a good education, but at present I have no job. I feel that to be genuinely successful my work must be one that will interest me, one that I can put my heart into. It must be difficult enough to challenge my abilities, without being forever beyond their reach. I wish to feel that I am performing a definite service to the community, and giving those who pay me full value for their money. However as far as I can see the world has no need of my services. I am not allowed even a chance to do worthwhile work.

I wonder if the average business man realizes the implications of the depression. For nine years lives have been wasted and ruined because of the imperfections of our economic organization. Can our elders expect us to worship the fetish of independent capitalism that has denied young men the right to live honestly, and uprightly for nine long years. Some countries, notably Sweden, Denmark, and New Zealand, have applied scientific methods to their business problems, and unemployment is now almost unknown in those lands. These countries have proved that democratic control of private enterprise is both possible and beneficial. Canada has in the meantime been drifting towards the Fascism of Duplessis, the anti-labor policy of Hepburn, and the fruitless experiments of Aberhart.

Our land is economically unhealthy. My problem, and that of thousands of young men of my generation are the danger signals."

This young man's letter opens up several great issues which the Christian church cannot evade. It calls for clear thinking, and prompt action on the part of the authorities in church and state.

MARMORA

Miss Marie Moxam of Bancroft is spending a holiday as guest of Miss Joyce Potts.

Mr. T. P. Sweeney of Chicago, Ill., is the guest of his sister, Mrs. J. E. Gehan.

Mr. Hubert Hollingsworth spent the weekend in Toronto.

Mr. and Mrs. J. G. Thain of Ventor, Ohio, are guests of Mr. and Mrs. H. M. Moulder at their island cottage, Crowe Lake.

Mr. and Mrs. George Schillings and daughter, Ruth, of Tampa, Florida, visited Miss Violet Deacon for a few days last week.

Rev. and Mrs. C. W. Hollingsworth are spending a few days at their summer cottage at Silver Lake.

Mrs. Alexander of Oshawa is spending the week with her sister, Mrs. M. Linton.

Mr. Arthur Sweet as W.M. of Marmora A.F. & A.M. 222 is attending Grand Lodge in Toronto this week.

Miss Kathleen Neal of Toronto is visiting her parents, Mr. and Mrs. L. G. Neal.

Mr. Orval Wells is attending teachers' training school at Hamilton.

Mr. and Mrs. R. J. Huffman and family of Belleville spent Sunday at the home of Mrs. Huffman's brother, Mr. George Forestell. Mrs. C. Forestell returned home with them for a couple of weeks.

Mr. Eldon Kay of Warkworth is visiting Mr. and Mrs. C. Wells.

Mrs. William Jolly of Toronto is spending the week with Mrs. Gordon Jarvis.

Mrs. J. R. Newbigging has returned to her home in Galt after spending a few days with her sister-in-law, Mrs. Harry Phillips.

Miss Margaret Bedore of Napanee was the guest of Mr and Mrs. A. M. Jones at Crowe Lake for a week.

Mr. and Mrs. Harry Westfall of Rochester, N.Y. visited Miss Violet Deacon the latter part of last week. Mrs. Westfall was formerly Miss Pearl Currie, a former resident of Marmora.

Mr. and Mrs. William Burnett and three sons of Toronto spent Sunday with Mr. and Mrs. Sidney Burnett.

Miss E. V. Marett of Toronto is holidaying at her Crowe Lake cottage. She is accompanied by Mrs. W. Hughes of Toronto and Mrs. Welsh and daughter of Maryland.

Dr. and Mrs. G. A. Stewart of Belleville visited Mr. and Mrs. F. P. Wells at Crowe Lake on Sunday.

Mr. and Mrs. J. A. Paquet and daughters ,Mary, Anne and Josephine, are spending holidays with relatives at Cumberland.

Mr. and Mrs. H. A. McNally and family visited the former's mother at Westport for a few days this week.

Misses Florence and Mary Auger are visiting their brother, Ernest, in Campbellford.

Mr. and Mrs. James Hammond Jr. and two sons spent the weekend in Haliburton. On their return they were accompanied by Mrs. Hammond's brother, Percy Peck, who will spend his vacation here.

Mr. William Sweet of Raymore is spending a three weeks' vacation at his home here.

Mr. Jack Reynolds is visiting relatives in Ottawa for a week.

Guests at Marble Point Lodge this week include: Mr. and Mrs. D. R. MacLean and family, Niles, Ohio; Mr. and Mrs. H. Haslam and daughter, Jean, Mr. and Mrs. J. C. Gould and Mrs. R. T. Smith and daughter, Margaret, Toronto.

Miss Mary Murray of Toronto is spending her vacation at home here.

Miss Hilda Bonter is visiting friends in Ottawa for a few days.

Friction In East

The cross shows the region in which Russian troops are alleged to have crossed the Manchukuoan border and built fortifications.

Rev. Geo. Chambers Conference Leader

The district conference of Pentecostal Assemblies of Canada for eastern Ontario and Quebec will be held next week, July 25 to 28, at the Lake Shore Pentecostal Camp, Cobourg. Rev. G. A. Chambers of this city, district superintendent, will preside at the three-day sessions. The camp meeting which has been in progress for more than a week will be concluded Sunday with four services, including baptism. More than 1,00 persons were present at last Sunday's meetings in the tabernacle, and about five hundred are camping on the grounds. The missionary offering last Sunday exceeded $300.

MARK STREET
UNITED CHURCH
"House of Friendship"
REV. E. W. ROWLAND, Minister.
11 A.M.....Church Service and Sunday School.
7 P.M.....Evening Worship
Harry Northrop, A.T.C.M., Organist and Musical Director.

St. John's Church
Hunter Street West, opposite Queen.
Rector: Rev. Canon W. P. Robertson, B.A., B.D.
Assistant: Rev. R. T. F. Brain, L.Th.
Organist: F. G. Mann, L.Mus.
6th Sunday After Trinity
8.30 A.M.....Holy Communion.
11 A.M. ..... Matins
7 P.M. .....Evensong
Preacher: Canon Robertson
St. Mark's, Warsaw, 2.30 P.M. Standard Time

ALL SAINTS'
8.30 A.M.....Holy Communion.
11 A.M. . Morning Prayer
Rev. Horace Ashmore Will Preach
12.30..... Holy Baptism
7 P.M. ....Evening Prayer

ST. PAUL'S PRESBYTERIAN
Minister: REV. A. T. BARR, B.D., Ph.D.
Deaconess: Miss Elizabeth Walker. Organist: Martin B. Chenhall, A.R.C.O.
PREACHER AT BOTH SERVICES:
The Rev. T. Porter Drumm, D.D.
Newark, N.J.
SUBJECTS:
A.M.—"GIVE ME THIS MOUNTAIN"
P.M.—"WE SHALL BUILD ON."

GOSPEL HALL McDONNEL ST. AT WATER ST.
10.00 A.M. .....Sunday School
11.00 A.M. .....Worship Meeting
7.00 .....Speaker: Mr. W. A. Belch
Gospel song service in Confederation Square at 8.15.
An amplifier system will be used to broadcast messages.

UNION SERVICES OF
TRINITY AND ST. ANDREW'S
CHURCHES, IN TRINITY CHURCH
Minister: Rev. E. W. Young, M.A., B.D., D.D.
Organist: Miss Mabel Clary.
11 A.M. .....Hosea's Unfaithful Wife
Children's Story.
Solo ..... "The Ninety and Nine (Campion)
Mr. M. Gordon
7.30 P.M. .....A Young Man's Problem
Solo ....."All the Way to Calvary" (Ackley)
Miss Viola Sexsmith
50 Minute Service

KNOX - - - ST. JAMES'
Rev. V. E. R. Zufelt, B.A., B.D., Minister in Charge
W. R. Potter, Organist and Choir Master
Rev. Professor J. R. WATTS, D.D.
Of Queen's Theological College, Kingston, Will Preach at Both Services
11 A.M. .....AT KNOX UNITED CHURCH
7 P.M. .....AT ST. JAMES' UNITED CHURCH

ST. JAMES' UNITED CHURCH
Union Services With Knox United Church During July

MURRAY STREET — GEORGE ST.
Minister: Rev. Joseph H. Sutcliffe
Minister: Rev. M. C. Parr
UNION SERVICES
11 A.M.... Worship Service in Murray Street Church
7 P.M.....Worship Service in George Street Church
Preacher: Rev. J. H. Sutcliffe
Soloist at Both Services—Mr. Adam Hawley.
Organist—Mr. Arthur Collison, L.R.S.M., A.D.C.M., of Murray Street Church
George Street Sunday School Will Meet at 10 A.M. in George Street Church

PARK STREET BAPTIST
Rev. C. C. Boyter, B.Th., Pastor S. Northrop, A.T.C.M., Organist
10 A.M. ..... Sunday School
Regular Services at 11 a.m. and 7 p.m.
MR. N. H. HAMILTON IN CHARGE

CHRISTIAN SCIENCE
183 CHARLOTTE STREET
All Are Cordially Invited to Attend.
SUNDAY CHURCH SERVICE - 11.00 A.M.
Subject For Sunday, July 24th, 1938:
"TRUTH"
Wednesday Evening Meetings are held at 8 o'clock, which include Testimonies of Healing through Christian Science.
FREE PUBLIC READING ROOM.

SEE SECOND FRONT For BETHANY GOSPEL TABERNACLE ANNOUNCEMENT

Full Gospel Pentecostal Church
Geo. A. Chambers, Pastor
11 a.m. and 7 p.m.—Evangelistic Services. See Page 9.

Following God's Plan — ILLUSTRATED SUNDAY SCHOOL LESSON

By the Rev. Alvin E. Bell And Alfred J. Buescher

Scripture—Judges 6:1-8:35

God punished Israel's idolatry by bringing upon them seven years of oppression by the Midianites. Then Gideon was called to deliver them and he began by destroying the idols of his own father.

Kideon asked as a sign that God wanted his service, that a fleece be wet with dew and the ground be dry. In the morning Gideon wrung a bowl of water from the fleece upon the dry ground.

Thirty-two thousand men responded to Gideon's call to arms. But they were indifferent and all but 10,000 went home. Watching them drinw at a brook, God selected 300 of these as truly in earnest.

Equipped only with trumpets and pitchers containing lamps, Gideon's men attacked the hosts of Midian, who fled in terror, destroying themselves.

(GOLDEN TEXT—Joshua 1:9.)

The Examiner

The Peterborough Examiner, published each evening by Peterborough Examiner, Limited. Office: Hunter and Water Streets, Peterborough, Ont.

Subscription Rates: 15c per week in City of Peterborough delivered by carrier; $6.00 per year by mail to outside points.

Members: Canadian Press; Audit Bureau of Circulation; Canadian Daily Newspaper Association; Empire Press Union; Ontario Provincial Dailies Association.

H. L. GARNER, Managing Director.
A. R. KENNEDY, Managing Editor.

TELEPHONE 1600.
Private Branch Exchange to All Departments.

SATURDAY, JULY 23, 1938

We Hope They Are Right

There will be 21,000 extra harvest hands needed in the Canadian West this year, but that number does not sound impressive when one recalls that in 1923 there were at least 50,000 who went on the harvester excursions. They say machinery is better now and fewer men are needed.

Information is there will be no excursions as there are sufficient men in the West now to handle the crops. Included in the list of those available for harvesting are the men now classed as transients, although some of the Western reports refer to them as floaters.

We hope those who are doing the estimating know enough to get the right answer. If the transients who are roaming in the West are like those we see in this part of the country it can be put down for certain that many of them could not do a day's harvest work in a week. We know nothing of harvesting conditions under the new mechanical age in the West but there were years when a harvest hand engaged by a contract threshing outfit had to be just about 100 per cent. physically fit or he never could stand up under the work and hours. The aim always was "let's get through here and get along to the next farm."

The average transient has not been working, and for the most part he has been losing the desire for hard work. Starting in for harvesting operations is a long way removed from picking up odd jobs. The people in the West probably know their own business but we hope they do not get fooled if they are putting much stress on the idea of getting help from transients to take in and thresh a harvest.

On Building a Warship

Sometimes it is interesting to quote something before indicating who wrote it or said it. This for example:

"There is, it must be admitted, a certain amount of humbug about the verbiage in which we are accustomed to wrap our decisions.

"If either United States or Great Britain wishes to build a warship it begins by setting up a most melancholy howl about the great horrors of war. Then follow fervid protestations about their unquenchable love for peace.

"After this has gone on for some time they vote the money and start driving the rivets."

Perhaps you think it was uttered by some speaker at a convention of the League Against War and Fascism, but that is wrong. Or you may say it was culled from an exchange which reported a speech in Hyde Park at London, but it was not.

The statement came from the pen of Winston Churchill in an article written for Colliers. Has Churchill any reason to know the reality of that about which he writes? First heard of he was correspondent attached to the Spanish army in the Spanish-American war, after which he was on the Indian frontier, then he was taking part in the fall of Khartum, and he was made prisoner during the Boer war. He was undersecretary for Colonies under Campbell-Bannerman, President of the Board of Trade at the time of Asquith, and First Lord of the British Admiralty when the World War broke. Lloyd George made him Minister of Munitions in 1917, and in 1919 he was Secretary of War; Secretary for Colonies in 1921-22, and Chancellor of the Exchequer in 1924.

Admittedly Mr. Churchill has had opportunity to see and know a good deal, and that is what makes his statement about the building of battleships rather interesting.

May Be Two Reasons

Hon. W. R. Motherwell, member for the Melville Riding of the Federal House in Saskatchewan, says he is not going to contest any more elections, and the reason is he feels he is getting too old. He was born in 1860 so there may be some truth in his contention.

He has been farming in the West for years and at the same time drilling in his full share of provincial and federal political seed. He was elected to the first provincial legislature of the new province of Saskatchewan and became Provincial Secretary and Minister of Agriculture. In 1919 he tried for a place in the House of Commons but was so soundly defeated he lost his deposit. He tried another riding in 1921 and was appointed Minister of Agriculture on the formation of the King Government. He was elected in 1926 and both his opponents lost their deposits. He resigned as Minister of Agriculture in 1930 but retained his seat as member for Melville.

Within recent times Mr. Motherwell has been rather out of step with the Liberal party at Ottawa. Almost the last debate in the House in the last session found him openly critical of the method adopted to operate the marketing of wheat in the West and his denunciation of the plans of the King Government was as pointed as anything which could have come from any of the parties sitting in opposition. He is probably correct in stating he is getting too old for politics, but it may also be correct enough to state that Mr. Motherwell is also out of step with the party with which he has so long been identified.

A Voice From The Stubble

One night this week perhaps you heard the first cicada, a brief, tentative, metallic note from the darkness of the garden, as seasonal in July as the song of the first robin or the trill of the earliest frogs in Spring, and the honking of southbound wild fowl in October flight. Soon when August comes, the quiet nights of summer's fullness will seem clamorous when sleep is near, with the sustained sibilance from the stubble or from the potato patch as if a million pixies were rasping lilliputian files on tiny saws.

Last night it was the keynote that caught your ear, but soon the whole company of crickets, katydids and grasshoppers will join the shrill, pulsing symphony which only the September frosts will silence. When you hear this slumber song of summer that seems to rise to a higher pitch as drowsiness grows upon you, perhaps you wonder how the little things of earth in their unison can stir up such a volume of harsh noise. And that first feeble rasping the other night, you know, marks the turning of the year as it passes the meridian.

Wheat is stooked in the fields awaiting the thresher, corn is filling in the cob, and honey is in the comb. The season grows static as its fruits approach maturity, and time seems to halt, but the first cicada dispels illusion. It sounds an uneasy reminder that the year is flowing on beneath the calm surface of July, that wood must be piled for the hearth against the nights when the snow beats at the casement panes, and bins must be filled from summers abundance for the chill days when the kettle sings cheerily and the pot is on the fire with savory suppers.

Lindsay Man President

Cecil Gray Frost of Lindsay is now president of the Ontario Conservative Association, and if the Conservatives make as good a selection in naming a leader they will be doing well enough.

Mr. Frost was mayor of Lindsay a year or so ago, and during his term of office he acted wisely and well. He became known far outside the municipal boundaries of his own town. He made a study of municipal taxation and his conclusions and arguments were based on a good deal of research. Never could he be accused of talking about something on which he had no information.

Just how far the president of the Conservative Association for the province can go in directing the political forces which he represents is something we do not know. It is one thing we suppose to be a president when a large convention is in progress, and it may be quite another position after the convention has dispersed. We believe the Conservatives made a good choice when they selected the ex-Mayor of Lindsay as chief of the provincial association. As a rule he seems to have a pretty well fixed idea of where he is going.

Sentiment Not Sufficient

The city of London owns the London & Port Stanley Electric Railway running from that city to the lakeside resort. A few days ago it is reported two trains faced each other on a single track, and each train was in possession of running rights. Fortunately they were on level track and in daylight so motormen could see something was wrong and come to a stop.

Something was wrong and the charge is that the train despatcher gave the wrong orders. The matter was not reported to the management for some time, and when the report did come it was not by way of information from the train crews.

The despatcher has been suspended and about the same thing has happened the train crews because they failed to report the incident. The reason they did not make their report was because they were trying to shield the despatcher and they did not want to see him get into trouble.

One can appreciate that motive and at the same time know for sure it will not carry much weight in the serious business of despatching trains so they do not meet head-on. The people who are riding on trains have more right to be considered than the train despatcher.

He Defends Inconsistency

Perhaps you believe in consistency, and as a rule most people do. But Henry F. Ashurst, United States Senator from Arizona, has built a career and a reputation on the very opposite—inconsistency.

To begin with he was an uneducated cowboy and he rode on his father's ranch until he was 18 when he got a chance to become turnkey in the county jail and he took it because he believed it would give him a chance to do what he had always wanted to do—read.

There are few speakers the equal of Henry Ashurst in United States. We present here one of his statements made in defence of what he terms his own inconsistency. He had been accused of taking a course which was inconsistent with his former leanings. He said:

"My faults are obvious. There can be no doubt I have my full share. I suffer from cacoethes loquendi, a mania, or itch, for talking; from vanity, morbidity and, as is plain to everyone who knows me from an inborn, inveterate flair for histrionics.

"But there never has been superadded to these vices of mine the withering, embalming vice of consistency. Whoever in the public service is handcuffed and shackled by the vice of consistency will be a man not free to act as various questions come before him from time to time. He will be a statesman locked in a prison house the keys to which are in the keeping of days and events that are dead.

"Never have I let what I said yesterday bind me today. No senator can change his mind quicker than I."

Whether one can tag along and agree with the man or not—and most folk would disagree—it is not possible to ignore the strength and freshness of the logic Ashurst employs in seeking to justify what he openly admits is inconsistency. The manner in which he catalogues his own faults shows he is fully aware of their existence, and there is a contagious vivacity running through the whole structure of his statement that the reader involuntarily feels drawn toward the man even though he is enunciating something in which few people believe.

NOTE AND COMMENT

Galt's mayor is demanding a by-election in South Waterloo. It's been a nice summer so why spoil it now?

There should be a poem written about the chap who feels like going at top speed on a hot day in midsummer.

Ontario Conservatives are to have a new leader this fall. Political parties are like ball clubs—the manager has to take the rap during a losing streak.

The Brantford by-election has returned another Liberal and incidentally another lawyer. There were plenty of both in the Legislature as it was.

Brantford Expositor man admits he is trying to write a popular song about "the daring young man on the flying machine, who flew through the air alone and unseen."

Grasshoppers by the millions have been seen flying over Saskatoon. These aerial transients cause as much trouble as the ones who drop off the freight trains.

Man in Wardsville says he has corn stalks 9 feet 8 inches in height, and when they want a mess of corn for dinner they'll have to put a chair on top of the kitchen table.

Japan sent a request to Moscow demanding the withdrawal of Russian troops from sections of Manchoukou claimed by Japan. The reply from Moscow is a very plain NO. So what?

One old boy who registered for the reunion in London, Ont., is 96 years old and a veteran of the Civil War in U.S. Any others who are thinking of going into the old-time contest had better look up the records of the family tree.

The first 1938 wheat sold in Sarnia was paid for at 61 cents per bushel, and the farmer said his yield was 40 bushels to the acre. That is a nice enough yield, but a cash return of $24.40 per acre is not going to put the farmer on Easy Street.

It pays at times to have a good record. William Henderson, a man of 68 years, was in court at Wingham charged with reckless driving. He had been driving a car for 32 years and never had an accident before, so the magistrate gave him the benefit of the doubt and let him go.

A man in Hamilton called to court on the charge of running a betting house said he could not appear on the date named as it would interfere with his social duties, and on that plea he secured a week's adjournment. The next time you are in trouble try that one on the cadi.

STRANGE

(By A. R. K.)

¶ Inventor John worked on for years, until hair thinned above his ears, his shoulders too were bent; but he was always pressed for cash, he had to charge his eggs and hash, nor could he pay the rent.

¶ John had invented many things, some little gadgets filled with springs, quite useful in their way; a little gate that closed up tight, and kept the children safe and right, when they went out to play.

¶ And things for cooking better meals, and locks to stop the man who steals, all clever in their way; and everything that John would do, would cut the working steps to few, but he got little pay.

¶ Twas then that John designed a gun, it was a fearful killing one, he labored through the night; this gun would shoot for miles away, 'twas planned to slaughter and to slay, when men were out of sight.

¶ 'Twas then a fortune came his way, and he had coins to toss away, the world soon got the news; and men from foreign parts would come, and offer such enormous sum, that he could pick and choose.

¶ When John invented useful things, all filled with gadgets and with springs, life was a hard-pressed one; big fortunes came along his way, all dated from the very day—when he produced a gun.

Perhaps You Remember When

THE YOUNG CONSERVATIVE Club over Dutton's grocery store was formally opened and the speakers included W. H. Bennett M.P., Hon. J. W. St. John, speaker of the Legislature and Hugh Clark M.P.P.?

C. Goldman carried on a junk business at 330 Aylmer Street for H. Carp of Montreal?

Goe. H. Williamson, Geo. Coleman, T. H. Hutchinson and Albert Trethewey took part in a debate at the Y. M. C. A.?

R. A. Stockdale was toastmaster at the annual banquet of the local Iron Moulders' Union held at the Oriental Hotel?

The Peterborough intermediate hockey club was beaten twice in the O. H. A. semi-finals by Berlin to the tune of 9 to 1 and 5 to 3?

Brigadier Southall of the Salvation Army paid an official visit to the local corps?

The T. A. S. hockey team defeated the Farriers to win the City League championship and The Examiner medals?

The Cheese and Butter Makers' association of Peterborough and Lindsay met in the council chamber here?

Some of the local barbers tried to have a bylaw passed closing barber shops at 11 o'clock on Saturday nights?

Miss Helen Davies, of Peterborough was a featured soloist with the National Chorus of Toronto?

Harry H. Bell advertised himself in The Examiner as a practical electroplater?

G. Walter Green bought property at the corner of McDonnel and Gilchrist Streets to extend his plant?

The bylaw appointing R. G. Sturgeon as plumbing inspector was repealed by the council?

The Bijou Comedy Company attracted a big crowd of tearful patrons to Bradburn's Opera House to see "East Lynn"?

The Grand Trunk station at Millbrook was completely destroyed when a fire broke out?

Col. H. C. Rogers was postmaster at the local office and also prominent in the militia?

The Ullyott property at Brock and Rubidge Streets was bought by John Crane for $5,000?

✧ ✧ ✧

THE LAMP EXPLODED.

D. KENNEDY'S grocery store at George and King Streets was destroyed by fire caused by a coal oil lamp exploding?

The town tax rate was announced at 18 mills on the dollar, a reduction of half a mill from the previous year?

John Finlay M.P. had two million pickerel fry placed in Belmont and Round Lakes?

A memorial window in memory of Mrs. Charlotte Nicholls was unveiled by Rev. J. C. Davidson in St. John's church?

Dr. M. A. Morrison was chairman and George Cochrane secretary of the West Peterborough Board of License Commissioners?

The Brock Street rink was open for skating no fewer than 124 times in a single season?

M. J. Hickey was selected as president of the Young Peterborough Lacrosse Club?

James B. Brown purchased the market tolls one year for the sum of $1,300?

P. V. Delaire was awarded the contract for transporting the mails between the post office and railway stations?

Walter Stocker brought Frederic Dale and his English opera singers to Peterborough?

The local postoffice was improved by the addition of another entrance and other alterations?

J. S. Willison, famous Toronto editor, gave an address here on "Indespendent Journalism"?

Duncan Cameron, tailor, was nearly asphyxiated by coal gas?

W. H. Casement retired at Lakefield after 42 years in the hardware business?

The barrel factory of George Kingdon was destroyed by fire and afterward rebuilt?

Rupert Gliddon was presented with a candelabrum by the choir of St. John's on retiring from the leadership of the organization?

Miss L. O. Robertson was elected chairman of St. Andrew's Guards?

A deputation from Waterloo County visited Peterborough to look over the Canadian Machine Telephone Company's system?

Rev. W. R. Tandy, formerly of Havelock became assistant priest and director of the choir at St. John's church?

The congregation of the Charlotte Street Methodist Church decided to spend $3,000 enlarging the Sunday School?

✧ ✧ ✧

THE SENIOR FINALS.

SMITH'S FALLS and Toronto Marlboros played the senior O. H. A. final here with Marlboros, with Harold Armstrong playing, winning by 9 to 3?

M. J. Kirn was elected president of the Quaker Football club and J. E. Sullivan chosen as manager?

A Bridgenorth man was fined $2 by Magistrate Dumble for furious driving with a sleigh on Charlotte Street?

The export business of the American Cereal Company was done here following the destruction of the Cedar Rapids plant?

New wharves were built by the government at the end of the street railway line and at Bensfort Bridge?

Tommy Deforge won the one-mile skating championship of Peterborough county?

Teamsters petitioned the council to raise the pay for wagons to $3.50 a day?

A charge of assault is to be laid by the Orillia police against a Brampton lacrosse player. We have been wondering just what constitutes assault in this modern brand of lacrosse?

Eligible for membership in the League of Forgotten Men are the Japanese soldiers in China who rarely break into the head lines these days?

Banned

"So Tom has got engaged? Are the banns up yet?"

"Oh, yes, he mustn't smoke, drink, or go to football matches."

NOW WHAT?

"I've a wonderful family tree."
"Really? I suppose you're the sap?" —Humorist.

• How Big Should a Farm Horse Be ?

(By Rusticus in Stratford Beacon-Herald)

WE READ WITH some interest of a shipment of horses that left the town of Seaforth a few days ago. These draft horses from the farms of Huron and Perth counties have started on the long trip to Scotland. As most of them are of the Clydesdale breed, they are actually going back to the land from which their ancestors came. For many years our best breeding stock of the Clydesdale breed of horses came from Scotland. Even to-day imported stock seems to be able to take the major prizes at our fairs when shown against Canadian-bred stock. We wonder why? Cannot Canadian farmers breed and develop as good stock as the farmers in the Land of Burns?

A group of Scottish farmers touring Canada a few weeks ago are reported to have said that they "hadn't seen a horse worth looking at." Strange to say, these men have seen some of the finest horses we have in Canada, including those at the O. A. C. and the Central Experimental Farm. After importing good stock for all these years, why can we not breed at least a few Clydesdales that would at least be worth looking at, even by a group of Scottish farmers?

Frankly, we think we do raise quite a number of horses in Canada that are worth looking at; and that even the best of Scottish breeders of Clydes would be proud to own. The fact is, though, that the Scottish breed is losing in favor while the Percheron and Belgian breeds are gaining in popularity. If the stock our Canadian importers are bringing over is a fair example of Scotland's best, then many Canadian farmers could tour Scotland and "not see a horse worth looking at."

✧ ✧ ✧

WE LIKE to feed our hay and oats to something that will respond with revenue, and the Ontario farmer has found that he can do his work with lower-set, shorter horses that are not so hard on the hay mow or the oat bin as those of less depth and length. If we cannot get these horses in the Clydesdale breed we will get them in the Percheron and Belgian breeds. It will not be many years till the Clyde horse will have to take second place to the other breeds if present breeding practices continue.

Now, most of us like the Clydesdale horse. We like his legs and feet. Those clean bones and the fine feather. We like the way he "goes." In too many cases, though, he is a consumer of oats and hay far in excess of the work he does. A few days of hard work usually pull off any "middle" he ever had and then the Clydesdale horse is no longer a beast of beauty.

Clydesdale breeders can stop the decline of their favorite breed by selecting horses of the conformation the farmer desires—low-set, thick, short-backed horses with the clean bone and other qualities so desirable in the breed today.

How big should a farm horse be? Opinions differ, but many farm horses are too small. Possibly an equal number are too big for ordinary farm work. The horse of fourteen or fifteen hunded pounds that can step along at a good gait is more profitable than the big seventeen or eighteen hundred or even a ton horse. Eastern horsemen may cuss the little critters that come from the West. Most of them carry plenty of Percheron or Belgian blood, but those comparatively small Western horses come nearer the ideal of the average farmer than the big, leggy drafters so common in Clydesdale circles today.

There is something we all like about the Scottish horses, and, given the type we desire, we would pick them ahead of any other breed. It is to be hoped that the many breeders and exhibitors of this breed which up to comparatively a few years ago was the undisputed leader in horse flesh in Ontario, may awaken in time to develop strains that will give the Ontario farmer what he wants.

• Thinks Japan Made A Bad Guess

JAPANS SCRAPPING of the 5-5-3 naval treaty with Great Britain and the United States was a colossal strategic blunder, based on the erroneous belief that the English-speaking powers lacked the "manhood and national resolve" to outbuild them, according to Winston Churchhill, former First Lord of the Admiralty and Secretary of State for War.

In an article in Collier's published under the title "Japan Guesses Wrong," Mr. Churchill analyzes the false premises upon which Japan acted and warns her of the dangers involved. Stating that in fact the 5-5-3 ratio was a tremendous advantage to Japan, re writes:

"The reason why the Japanese have abandoned the artificial favor and protection of the Washington Treaty is because they believe that neither the British nor the United States has the manhood and national resolve to make the necessary financial and other sacrifices. They thought, quite sincerely, that neither of the English-speaking states would take the trouble and spend the money necessary to outbuild them.

"They looked upon us as fat, rich, talkative, effete nations, sliding down the slope to Bolshevism and devoid of the moral and mental strength to arm themselves properly. There is, it must be admitted, a certain amount of humbug about the verbiage in which we are accustomed to wrap our decisions. If either the United States or Great Britain wishes to build a warship it begins by setting up a most melancholy howl about the great horrors of war. Then follow fervid protestations about their unquenchable love for peace. After this has gone on for some time they vote the money and start driving the rivets.

Mr. Churchill states that "much nonsense" is talked about a new naval race.

"With whom is the race to be?" he asks. "There is no race between Great Britain and the United States. The two English-speaking peoples are not building against each other but only against 'third-party risks'. There cannot be any possibility of a naval race with Japan."

To prove the latter statement, Mr. Churchill cites figures on the "consuming power of steel" of the three countries—their capacity to convert steel, whether home-produced or imported, into instrumentalities of peace or war. The steel-consuming power of Great Britain he puts at 16 million tons a year; Japan's between 3 and 4 million, and the United States' at 54 million, indicating "how very absurd it is to talk of a naval race between the United States and Japan."

In concluding his article, which analyzes in detail the naval potentialities of the powers, including Italy's submarine fleet, Mr. Churchill states:

"Japan has plunged into a war of almost measureless dimensions, which at any moment may take for her a much graver turn. Her finances are in the gravest disorder. The masses of her people are bowed beneath their burdens. There is rising discontent at home and increasing inability to purchase war materials across the exchange. In these circumstances, it would not be prudent to challenge Britain and the United States in their now buoyant and robust temper to a trial of naval shipbuilding capacity. It would be madness; but sometimes nations are mad. Anyhow, our course is clear."

Not All Farmers Good Managers

(Family Herald)

THE ONTARIO Government has some millions of money in farm mortgages. Other provinces that have issued loans on mortgage security are in the same predicament. For a number of years a very large percentage of these farms did not pay any interest on the mortgages. The situation has improved somewhat but there are still large arrears of interest and still hundreds of farmers who are paying no interest. In many cases these men are thoroughly discouraged and have become little more than squatters.

Just recently a man holding an official position, and for that reason not desirous of being quoted, offered a suggestion that is worth full consideration. After many contracts with these discouraged farmer this man was led to the conclusion that there was lack of management rather than slackness in the work of farm loan boards, under capable direction the debt burdened farmers could make a living and eventually meet interest obligations. In many cases they are attempting to grow crops unsuited to their conditions. Others are carrying beef cattle when they have plenty of help in the family to handle a dairy herd of the same proportion. Why not select a group of these mortgage ridden farmers in on district and put in a good farmer as advisor and director? The continuance of the men on their farms would be conditioned on their willingness to co-operate with this director. With the right men selected as leaders, discouraged farmers would be rehabilitated in spirit as well as financially.

Such a plan as this has already been tried out by insurance companies and land mortgage corporations in the United States. In some cases the farms were rented on shares with a capable director over a group of farms. In other cases the farms were sold conditional on such direction. In still other cases families were hired and placed on farms, they to do the work under a central direction. In a report of a survey by one of the large companies the plan generally was reported as a success. It would not be difficult to experiment with some such plan in just one or two districts in Canada.

VETERAN'S ADVICE

(Montreal Star)

An old lady's advice on choosing a gardener:

"Look at his trousers. If they're patched on the knees, you want him; if they're patched on the seat, you don't."

A policemen's darts team of Southgate, England, has won two silver cups.

Hard To Believe How Time Flies

JULY 23

1908: The salaries of Constables Newhall and Meharry are increased to $650 and 600 respectively.

..The steamer Ajax is towing two scowloads of mixed hardwood from Hastings to Peterborough.

It is announced that the new curling rink on Charlotte Street will cost $8,000 or $9,000.

Fred Simpson, Hiawatha Indian runs sixth in the Olympic Marathon at London.

Rev. Wm. Major of All Saints' church has accepted a call from St. George's Church in Montreal.

1918: Peterborough letter carriers have gone out on strike in common with mailmen elsewhere.

Norman McEachern of Toronto addresses a public meeting held here to discuss the housing situation.

The Millbrook Fair Board has bought the village rink and will use it as a main building for the fair.

W. I. Chisholm of the local Normal School staff has been appointed assistant chief inspector of public and separate schools for the province.

The wedding of Miss Isabella Williams to H. R. K. Kenner, principal of the Collegiate Institute took place today.

1928: Rotarians see moving pictures of the visit of Gordon S. Matthews and Ross L. Dobbin to San Francisco.

Rev. W. McDonald of Knox Church addresses open air services at Chemong Park.

Fire Chief George Gimblett is attending the Dominion Fire Chiefs' convention at Kingston.

Hap Harrison's relief pitching enables Petes to defeat Oshawa 10 to 9 at Oshawa.

Peterborough Cricket Club are beaten 62 to 43 by the Toronto Cricket Club.

A Bit of Nonsense

THE REASON

Willie—"Why do pipers always walk up and down when they play the bagpipes, daddy?"

Father—"Because they're harder to hit when they're moving."

SOLVED

Mistress (to careless maid): Mary, I found a large cobweb in the drawing room. How do you account for it?

Maid (brightly): I think, mum it must be them spiders.

NEWS OF NESTERVILLE.

(Nesterville Correspondence in Sauls Star)

THELMA MacDOUGALL and Betty Bowser returned home Saturday from Beaswood Lake where they have been camping the past week. Apparently the mouse, which caused them to lose so much sleep and so much anxiety, would not vacate, so the girls did.

Jack Barter and Don Thompson of Thessalon, were having oodles of fun with their "1927 limousine" around here Monday evening. It may rattle like the deuce, but it gets you there just the same, doesn't it, boys?

ENFORCEMENT NEEDED

(Port Arthur News-Chronicle)

An increase in hit and run motor cases has been recorded since penalties of the law were made more severe. What it proves, if anything, is that it is not the law that is important, so much as its enforcement.

In Good Times ...and Bad

there is no decline in the interest every citizen takes in the essential service the daily newspapers perform.

The local daily newspapers are the daily bread in the mental diet of the people.

It is a significant fact that, during the period between 1929 and 1937, the total circulation of the Canadian daily newspapers increased by more than 270,000 copies daily.

This increase in circulation is but one of many reasons why successful companies spend a large portion of their advertising appropriation in the medium that has the greatest number of readers, the greatest sustained interest, and whose services are obviously an essential part in the daily life of every community — the Canadian daily newspapers.

Canadian Daily Newspapers

Youth Grabbed As Suspect In Extortion Plot

WINDSOR, Ont., July 23—(CP).—Windsor police last night took John Neda, 17, Windsor, into custody after he was found acting suspiciously near a fake package they had planted at the rear of the home of Peter Basich, Windsor, as instructed in two threatening letters received by him. Neda was booked for investigation.

Basich told police Tuesday he had received two letters, in which his life was threatened unless he paid the sender $2,000. The final letter instructed him to place the money in a box by a garbage can at the rear of the home.

Detective James Hill apprehended Neda as he was about to vault a back fence at the Basich home. He and two other officers had watched the youth crawl down the alley on his hands and knees until he reached the rear of the home, police said. The officers were hidden in a shed near the parcel.

A toy pistol and 14 cartridges were seized from Neda. He denied having written the letters or taking any part in the alleged attempted extortion.

The Letters

The first letter, received by Basich July 14 read:

"Mr. Peter:

"Peter I want you to get $2,000 and poot them in the back yarde by the garbage in a wight envelope. If you don't I will kill you and poot it by Saturday if you don't I will kill you for shur and don't tell the police or any one ells if you do it going to be to bad for you.

"Do what I told you if you want to live get $2,000."

The second letter read:

"Mr. Peter Basich

"I told you to put those money there but you didn't do what I told you. If you waon't put $2,000 the money on Thursday night July 21 in a wight box outside by the garage I won't send you no more nots, but I will kill you and better put the money if you want to live. Don't call police of tell some one of you do tell someone my gang will take care of that. They will kill you or who will be there. Put $2,000 in a wight box in the back by the garage at 9.30 p.m., if you like to live and if you want to die is O.K. with me you will die."

Pitcairn Islanders Victims of Measles

DUNEDIN, New Zealand, July 23 (AP).—The descendants of the mutineers from his majesty's ship Bounty semed to be having some trouble today on Pitcairn, their lonely Paciffe island.

Radio reports received here indicated no distress. But a mild epidemic—believed to be measles—was reported and there was an apparent shortage of medical supplies and gasoline.

Several ships which visited the island within recent weeks, it was said here, found no difficulties. There usually is a ship within radio call of Pitcairn if there is an emergency but none has been summoned.

Senator Suicides

New York State Senator Julius Berg, who shot himself to death in his Broadway law office, turned the spotlight on District Attorney Thomas E. Dewey's sweeping rackets investigation, as Berg was subpoenaed by the youthful prosecutor to undergo questioning about the $10,000,000 "taxicab racket". Berg left a note blaming ill health for his act.

ROBBERS!
THIEVES! BURGLARS!
They are Busiest During Your Vacation Season When Homes Are Closed. Your Only Sure Protection Is A RESIDENCE BURGLARY POLICY Issued By A Reliable Company.
Davis-Thompson
COMPANY
Insurance and General Agency
Real Estate
Established 1858
533 George Street. 'Phone 40.

TENTS AND AWNINGS
We offer Square Wall Tents 9½ x 12 x 3 10-oz. Roof, lighter walls and ends, complete with Poles and Pegs, for 20.50
These Tents are Real Value.
For AWNING, Telephone 1800—and our man will call and measure — showing our new "PASADENA" Awning Stripes.
J. J. TURNER & SONS, Ltd.

A Dream Coming True

The Kiwanis Dream House is rapidly becoming a reality. Here it is seen as it looked a few days ago. At the beginning of the week it will take on a different appearance when bricklayers start to work. "Highly satisfactory," H. R. Scott commented at the Kiwanis luncheon on Friday when he was asked the condition of the building. (Examiner Staff Photo.)

German Flying Boat Crosses From Azores

PORT WASHINGTON, N.Y., July 23—(AP).—Germany's 19-ton catapult flying boat, Nordmeer(alighted on the water at this airport at 9:42 a.m. to-day after a non-stop flight of 2,397 miles across the Atlantic from the Azores in 17 hours, 42 minutes.

It had been tossed into the air at a speed of about 110 miles an hour at 4 p.m. (E.D.T.) yesterday by its mother ship, the Schwabenland, at Horta, the Azores. The Nordmeer averaged 133 miles per hour on the flight.

Nordmeer's Trans-Atlantic flight began just eight minutes before Great Britain's seaplane Mercury arrived here after another Trans-Atlantic flight.

The huge German plane, powered with four oil-burning Diesel engines, passed over the Mercury as she came in to her landing.

Aboard Nordmeer were Capt. Joachim Von Blakenburg, veteran Trans-Atlantic flier, Co-Pilot Otto Brix, Radioman Wilhelm Kueppers, and Flight Engineer Alfred Eger.

OMEMEE

Mr. Robert Guthrie of Midland is visiting friends in the village.

The many friends of Mr. H. Lamb will be pleased to know he is progressing favorably following a recent operation in Nichols Hospital.

Master Douglas Hoarde of Coe Hill, is holidaying with friends in the village.

Misses Frances MacPherson and Mary Faulkner were visitors to Peterborough Thursday.

The annual Sunday School picnic of Trinity United church was held at Nicholls Oval Wednesday afternoon. The afternoon was spent in races for all ages and ball games, after which a bounteous picnic supper was enjoyed by all, of sandwiches, cake and a large variety of pies. The members regretted very much that their superintendent, H. Lamb and Mrs. Lamb were unable to be present owing to the illness of the former.

Mr. and Mrs. D. Belch and Mr. D. Deyell visited the latter's father, Mr. J. Deyell in Ross Hospital, Lindsay, Thursday.

Mrs. Rachael Burling of Peterborough is the guest of Mrs. Boyer.

Mrs. J. Carey of Smith Falls visited Mrs. R. Carey recently.

Neighbors Honor Bonarlaw Girl

(Examiner Correspondence.)

BONARLAW, July 23.—On Wednesday evening, a very pleasant event took place at the home of Mr. John McKeown when a large number of friends and neighbors gathered to bid adieu to his daughter, Marion who will leave for Saskatchewan on Tuesday to spend the coming year with her aunt, Mrs. McDonald. At 9.30 order was called by Canon Swayne and after a brief speech, a very appropriate address was read by Mrs. Gladys Burkitt and Mrs. Ruth Bateman presented Barion with a beautiful Aeropack. Marion replied in a few words and her father then thanked all present on behalf of Marion for the lovely gift.

All joined in singing "For She's A Jolly Good Fellow". Several duets were played by Mrs. Swayne and Mrs. W. Bateman with piano. The remainder of the evening was spent in dancing with music by Mr. and Mrs. Jack Wellman of Marmora.

Ousting Sitdowners

NEW YORK, July 23 (AP).—Police made short work of a sit-down strike of 26 persons, including 12 women, at a Bronx home relief office last night. They turned off the lights, closed the windows and barred the doors to sympathizers bearing food and blankets. The strikers, sweltering in a room without fresh air, light or food, gave up in disgust and left the building.

More people are employed in the Netherlands than at this time last year

Biggest Elephant Ever Shot Is Bagged By Montrealer

LONDON, July 23 — (CP). — By Trans-Atlantic plane)—Harry Snyder, Montreal businessman and big game hunter, is returning to Canada next week after shooting a world's record elephant and photographing the first Albino Giraffe ever reported by a white man.

Mr. Snyder was at Eldorado, North West Territories, last Summer when he announced his intention of going to Africa. For years he had hunted and photographed big game west of the Athabasca and Mackenzie Rivers and on the northern slopes of the Rockies.

He arranged for a 60-day Safari out of Nairobi, Kenya, and took along as his partner, Col. A. J. MacNab (U. S. A. retired) who received his early education at Ottawa where his parents lived.

Into the desert in the Masai game reserve their men cut 69 miles of trail over which they could transport equipment and personnel in five trucks and two automobiles and it was at the end of that trail Mr. Snyder killed the biggest elephant on record, 12 feet, 4 inches from heel to shoulder and 11 feet, 2 inches ear span. It topped by two inches the biggest elephant recorded by Rowland Ward of the London Naturalist Firm which studies such things.

One Shot Drops Him

Mr. Snyder said he had to walk around the animal, a tough rogue which had been driven from its herd, until he could sight a spot behind the ear to shoot it. He dropped it with a single shot at 22 paces. Its tusks were 7 feet, 10 inches in length and weighed 105 and 110 pounds.

In the elephant country, near Kranza water hole, a fresh pool and the only one for 35 miles, the party found a small tribe of handsome natives who had never seen a white man, although they said they had heard such people existed.

Natives near their camp told them they had seen a milk white Giraffe. They searched for it three days, then returned to camp to find it about a stone's throw away. They did not fire at it but obtained still and motion pictures of it, including one in which its neck and that of a normal animal formed a cross.

BOTANY IN MALAY

SINGAPORE—(CP). — Apes on 180-foot leaches trained to collect botanical specimens from lofty jungle trees while their masters shout orders from the ground have "entered government service" here.

School Report

MARMORA S.S. No. 2
(Examiner Correspondence.)

Grade IX to Grade X.—Betty Jones, Everett Vilneff, Peter Quinn

Grade V to Grade VI.—Allen Bell (hon.); Jean Vilneff (hon.); Gerald Quinn (hon.).

Grade IV to V.—Robert Jones (hon.); Jean Crossen (hon.); Harold Crossen.

Grade I to Grade II.—Betty Cooney, Aileen Moffatt, Donald Bell, Barbara Goodrich.

Grade I.—Doris Cooney, Eva Moffatt.

—H. L. Lynch, teacher.

Find Bottle Of Rum In Old Cornerstone

HALIFAX, July 23 — (CP). — It must have been contraband, because it did not bear the government seal, but no seizure was made just the same.

Halifax workmen tearing down the old Black building on Water street, a stone structure built 77 years ago, broke the cornerstone carefully—and their picks uncovered a bottle of rum.

Veterans said it was a custom in the old days to deposit charms in corner stones of buildings. Old gold coins and other charms frequently were found, and workers handled the corner stones carefully when breaking this part of buildings up.

Half the contents of the bottle had evaporated.

A Dental Family

SYLVA, N.C., July 23 (AP).—Dental ills and bills are just a laugh to Miss Noracella McGuire—and her family. Miss McGuire just received her license to practice dentistry. Her father, Dr. Wayne McGuire, is a dentist. Her mother is a dentist. Her sister is studying dentistry in Atlanta, Ga. Her sister's husband is a dental student.

TOO HARD ON MULE

KINGSTON-ON-THAMES, Eng., —CP).—Four members of a theatre audience gave evidence against a circus clown accused of cruelty to a mule in a bucking performance. He was fined $25.

Douglas Renounced By Credit Party.

Major C. H. Douglas

John Hargraves

Major C. H. Douglas, exponent of Social Credit in Great Britain, was renounced by the Social Credit party of Great Britain at a stormy meeting in London, at which blows were struck and police summoned. The meeting was called to welcome home George Powell, Major Douglas' representative in Alberta. The meeting was thrown into an uproar when John Hargraves, National leader, assailed Douglas and declared the Social Credit party renounced Douglas' leadership because "it is no longer possible for us to regard as fit for leadership a man who completely failed to seize the golden opportunity presented by the 1935 electoral victory in Alberta and now seems likely to make confusion worse confounded by childish makeshift political tactics."

Truck Driver Jailed

BARRIE, Ont., July 23 — (CP). — Peter Lahay, 40, of Toronto, a brewery truck driver, was arrested last night on a charge of being drunk while in charge of an automobile. The charge followed an accident in which Walter Conro, 19, was hit by a truck as he sat on his bicycle by the side of a road.

187 Nuns, Girls Escape Ottawa Convent Fire

OTTAWA, July 23—(CP).—While 187 nuns and girls normally resident in the Good Shepherd convent were at their devotions in the adjoining chapel early today fire swept through and totally destroyed the old stone building. There were no injuries and no panic.

Fire broke out about 8 o'clock in one of the dormitories and spread swiftly. Only a few nuns were in the main building, some of them aged and infirm requiring to be assisted to the street. The 127 girls housed in the convent were marched from the adjoining chapel in perfect order and taken to the Mother House nearby.

Located near the Rideau River on St. Andrew street the convent provides a home for girls and operates a large steam laundry. Most of the building's contents were salvaged.

Department stores in Germany have bee nordered not to operate restaurants.

General Fruit Crop Above Average

TORONTO, July 23 — (CP). — The Ontario Government Fruit Branch estimated to-day in its July crop report increased yields of cherries, plums and raspberries for 1938 over the previous year, but predicted a nine-per-cent smaller apple crops.

The cherry crop was estimated at 123,699 bushels compared with 101,900 in 1937, an increased of 18 per cent. The gain in production was attributed almost entirely to an improved yield of 106,900 bushels in Western Ontario, 25 per cent greater than last year.

The Fruit Branch estimated the plum crop at 56,350 bushels compared with 56,000 last year, and the raspberry crop at 4,371,400 quarts against 4,043,200 in 1937. The Eastern raspberry yield was given as 2,772,000 quarts, 10 per cent higher than last year.

Other estimates were: Apples 681,200 bushels, down nine per cent from 1937; peaches 515,200 bushels, down two per cent; pears 180,200 bushels, down three per cent; strawberries 6,401,900 quarts, down seven per cent.

Eastern Apples Good.

Apples are developing satisfactorily in Eastern Ontario though roller leaf injury has been severe in the Newcastle and Bowmanville districts. Prospects for an average crop in McIntosh variety are good and total apple production in Eastern Ontario is estimated at 25 per cent higher than last year.

The situation is reversed in Western Ontario, where practically all varieties except Spys show a decrease in estimated production. Percentage of reduction from last year is given as follows: Early varieties, 20; Wealthy, 20; Baldwin, 25; Greening, 10; Stark, 10; Snow, 5; McIntosh, 10; other varieties, 10; all apples, 25.

Because rooters made too much noise, football playing on Sunday has been banned in Potchefstroom, South Africa.

Fly From Ireland To Montreal

A. J. Coster

Capt. Donald Bennett

Carrying a half-ton of freight, the Mercury, one-half of the Mayo composite airplane, landed in Montreal after flying from Foynes, Ireland. Captain Donald Clifford Bennett was at the controls of the Mercury during the flight, while Wireless Operator A. J. Coster handled the radio end of the transatlantic crossing.

YOUR OWN HOME FOR LESS THAN RENT !

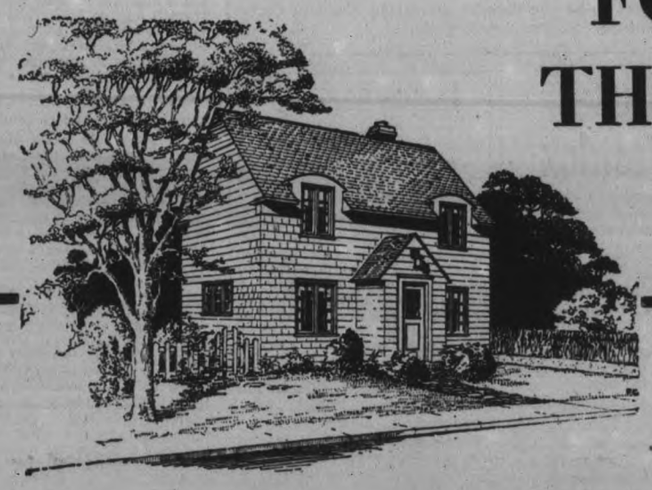

"DONNYBROOK"
3000 (exclusive of land)
$20.75 per month carrying cost

B.P. Double-Insulated Small Homes with firesafe, maintenance-free walls and roofs, meeting Dominion Housing Act standards for Government Loans up to 80 p.c. can now be built at costs from $3,000.00 to $4,300.00 exclusive of land, by your own contractor.

Down payment $600.00 to $860.00–in cash or land value.
Estimated carrying cost including interest, repayment of loan and taxes, from $20.75 to $29.70 monthly.

"CLOVER LEAF"
$3800 (exclusive of land)
$26.25 per month carrying cost

B.P. SMALL HOMES PLAN — MEETING D.H.A. STANDARDS

For description of B.P. architecturally designed small homes (5 to 7 rooms) information on available lots and Government loans, consult the following firms:

BUILDING PRODUCTS FOR SALE BY

Peterborough Lumber Co.
163 HUNTER ST. W. TEL. 3160

H. R. Scott Ltd.
GEORGE AND RINK STS. TEL. 1234

FRED ROWAN, 549 King St., Tel. 851

LACROSSERS DEFEAT HAMILTON 14-0 IN A ONE-SIDED BATTLE

Petes Protest Late Arrival Of Visitors

Six hundred cash customers saw the Petes trounce Mount Hamilton Lacrosse Club 14 to 0 in a scheduled Senior B tilt at the Lacrosse Arena last night, and many fans annoyed at the one sided game, and the fact that the visitors had only eight players left the arena at half time. Three local players were then added to the visiting line-up to bolster the team and make it a game, and the battle continued for the regulation four periods.

The visitors arrived 50 minutes late despite strenuous protests which have been made to the O.L.A. by officials of the local club, which will be made again and assurance obtained that the next scheduled tilt be started on time, sharp at nine o'clock.

Peterborough dominated the play from the start and clicked like a well oiled machine after five minutes of rather mediocre lacrosse, during which time, Harley in the nets for Hamilton gave a sparkling performance. Magee took a pass from Dallin to start the scoring splurge at the six minute mark and before the regulation period time was up, the locals had flipped the ball past Harley, nine times. They added five more in the second without trying very hard, and as the game progressed the leg weary visitors showed little or no team work or punch. Loucks and Shorty Reid played standout lacrosse. The tall lanky defenceman scored twice unassisted on rushes from one end of the box to the other, and Reid scored four goals. Pammett, Bowen, Worthy and Dundas also turned in nice efforts.

At half time when the exodus of fans started and it appeared as though the Hamilton players would be unable to continue the game, three local players, Loucks, Worthy and Sloane were placed on the Hamilton line-up to make it a game and the teams finished with this arrangement.

The teams:

Mount Hamilton—Goal, Harley; defence, Hodson and Brown; centre, Jackson; wings, Dockstader and Jennings; rover, Duckett; alternate, Owen.

Peterborough—Goal, Bob Creighton; defence, Miller and Loucks; centre, Dundas; wings, Whitton and Reed; rover, King; alternates, Sloane, Worthy; Pammett, Bowen, Magee and Dallin.

Referee—Len Smith, Toronto.

Summary:

First Period

Petes—Magee (Dallin) 6.30
Petes—Pammett (Magee) 7.00
Petes—Reed (King) 7.30
Petes—Reed (Loucks) 8.00
Petes—King (Whitton) 9.40
Petes—Reed (Loucks) 10.10
Petes—Dundas (King) 10.30
Petes—Magee (Dallin 11.00
Petes—Bowen (Worthey) 14.00

Petes—9-0.

Second Period

Petes—Loucks ..... .30
Petes—Reed 1.00
Petes—Bowen (Pammett) 8.40
Petes—Pammett (Bowen) 9.00
Petes—Dundas (Whitton) 10.00

Petes—5-0.

Lawn Bowling

By HERB MARTIN

There will be no bowling on our greens on Friday, July 29 and Saturday, July 30. The greens will be closed to bowlers in order that they may be put in as good condition as possible for the August 1st tournament.

On Monday, July 25 we will hold a local mixed tournament, drawn from the boon, 7.30 p.m. Fee 25c.

The greens will be open on Tuesday and Wednesday evenings for any games the bowlers wish to play, but we would suggest that the boys get busy and play their singles in both the club open and the novice competitions.

On Thursday night our club will be favored with a number of mixed rinks from Port Hope. We expect this will be a bumper night. It is a return visit and it is to be hoped that our members (ladies and gents) turn out in big numbers for this event.

The west green is closed for a few days—the greens committee is working hard with the hope of getting our greens in A-1 shape.

The winning skips in Friday night's tourney were: H. Freeman, G. Sorenson, R. Anderson and H. Northrop.

A rink of local ladies skipped by Mrs. H. Staunton travelled to Fenelon Falls on Friday afternoon and won first prize in the competition. They received end tables. The rink was composed of Mrs. L. Yeates, Mrs. J. Coursey, Mrs. H. Beattie, Mrs. H. Staunton, skip.

RUSH REPAIRS on magnetos— OUR SPECIALTY

Fast Service, Expert Work, Genuine Parts, Reasonable Rates. THAT'S HOW WE REPAIR MAGNETOS. Authorized service for leading makes. Ask about exchange plan for new American-Bosch Super-Powered Magneto.

CLIFF TOWLE
392 WATER ST.
Phone 1724

Japan's Best Tennis Star

Jiro Yamagishi, Japan's No. 1 tennis player, puts on a great demonstration of strokes at New York's West Side club, where he and his team-mates on the Japanese Davis Cup team are practising for their matches with the Canadian team at the end of July. Yamagishi, who has held the singles title in his native country for the last three years, is figured to be the biggest stumbling block in Canada's path to international tennis glory.

Keene Lasses Beat Westclox

Keene copped the first of the three-game sectional playoffs in the Girls' Softball League over Westclox last night at the Bowl by a 12-7 score. A big crowd saw the Alarm Lasses lose their first decision of the season with the visitors upsetting the dope in a wide-open tilt. A big early lead made it a cinch for the Keene crew as they tightened up in the pinches to hold Westclox in check the rest of the way.

Bea McDowell twirled the winners to victory. Though nicked for 14 safe blows, she kept them fairly well scattered, aside from the eighth, and fanned eight while issuing but one walk. Barb Blade for Westclox was hit hard at the start and had poor support. She allowed 12 hits and one walk while fanning one in four frames. H. Bradley finished up strong to give only four hits and three walks while striking out one. Both teams had six errors.

G. Nelson for Keene got a double and two singles and H. Nelson had three singles. T. Mills hit a homer and a single, while B. McDowell, M. Miller and D. Cocks got two hits each. For Westclox, M. Ferguson had three singles, as H. Bradley hit a triple and single, A. Sturgeon two singles, D. Merrett a three-bagger and M. Hawthorne a two-base blow. Good fielding was shown by D. Cocks, M. Belle, D. Merrett and M. Hawthorne. The teams:

Keene: H. Nelson, ss; D. Warner, 2b; R. Wood, 3b; T. Mills, rf; G. Nelson, cf; D. Cocks, c; B. McDowell, p; M. Miller, lf; M. Belle, 1b.

Westclox: G. Mortimer, 1b; M. Ferguson, ss; M. Allison, 2b; M. Hawthorne, 3b; J. Corely, rf; A. Sturgeon, cf; D. Merrett, lf; D. Botting, c; B. Blade, p; H. Bradley, p.

Score by innings:	R	H	E
Westclox ..... 113 000 020—	7	14	6
Keene ..... 630 300 00x—12	16	6	

Umpires, Batley and Bennett.

Arrange Program Hastings Sports

(Examiner Correspondence.)

HASTINGS, July 23. — Busher Jackson's softball team will be the feature attraction of the softball tournament to be held here Aug. 3. The sports program will be the second successive, held here by the softball club. All proceeds will be used to add improvements to the community park. Following the afternoon performance a street dance will be held in the evening on Front street.

The following committee was appointed: Chairman, Reeve Lewis E. Kelly; secretary, Fred Crate; treasurer; Earl Hahn; advertising, J. C. Wilson, L. E. Kelly, W. Clapper, A .V. German; music, Eddie Jones, Howard Fairman; sports, Dit Clapper, S. Stevenson, C. Gillespie; games J. Mulholland, J. Doherty, G. Scriver, T. A. Walsh, H. Fairman, W. McEachnie; booths, S. Stevenson, E. Hahn, C. Gillespie; finance, J. V. Findlay, F. Daly, V. Fuller; streets, W. Wellman, R. Johnston, G. Bond, S. Scriver, N. Scriver, L. Fleming, F. Sargent, G. Herrington.

(Chairman of each committee named first).

TO PLAY IN WALES

LONDON—(CP). — The Professional Golfers' Association has announced England will be represented in the professional international tournament at Llandudno, Wales, in September. Scotland, Ireland, and Wales will also compete.

Inside Sportin' Dope

BY A. WISE CRACKER

Mister Sporting Editor:

Well Mac, the Central Ontario League regular season is over, with the Petes finishing in 2nd place in a 2-team race but as that qualifies them for the playoffs everything is lovely, especially seeing the ban on our Mister Doll has been lifted and he will be able ot carry his bat up there to the plate in future games. And I'm here to tell you that somebody what can sock that old apple consistently is badly needed on this man's ball team.

Not Much Sock

Thursday p.m. our lads tangled here with Oshawa in a twilight affair and all they could collect off of Mister Jack Biddle was 4 skimpy singles, 2 of them bunched with a sacrifice to give us 1 marker for the evening while the G.M. men registered 5 counters. Mister Biddle didn't seem to be putting much pressure on that but at any rate he had enough stuff working to tie the Petes' attack in a knot.

Where Was the Hustle?

It was a draggy affair, that ball game like all other fixtures when the home team aint hitting, and outside of a double play started by Mister Calladine and pivoted with speed and accuracy by Mister Murphy, there wasn't a great deal for the home fans to enthuse over. Mebbe the humidity or something had the lads down but anyway they moved around like as if the old age pensions board is going to be interested in their cases. They aint nothing that make a team look worse of course than to have the whole outfit in a hitting slump but at all events the lads should toss the old hustle into the battle. It looks better to go down fighting.

Still Say the Giants

Some of the customers has been giving me a little ribbing because the Pirates has nosed the Giants out of 1st place in the National loop. I aint backing up none; I'm still saying that when the world's serious is broadcast next fall that if the folks what has been kidding me will listen in then, the team they will hear described as representing the Natoinal League will be none other than Mister Bill Terry's lads. They've bogged down a little right now but it's a long drive to the end of the season and Mister Terry will give them a ride down the stretch that will make the rest of the clubs dizzy. As for the American League, oldtimer, my other selection, the Yanks is out in front and I think they got what it takes to stay there. They still got the Indians and the Red Sox to contend with but the 1st named aint got the oomph and the Bostonians the pitching, especially if Mister Grove is out long; to bring home the well known bacon.

Don't Miss These

Next week the House of David, the gents that laugh at the barbers, will clash with our Petes in 2 floodlight games Thursday and Saturday and both fixtures ought to pack them into the park. Some fans has been saying the Petes won't be able to hit under the flickers but what the heck they aint been hitting in broad daylight either so that don't make much difference. The bewhiskered outfit from Benton Harbor has some colorful ball players and it will be interesting to see how our gang stack up against that kind of competition.

Well that's the lot for the week so take it away, Mac.

Sportfully yours,
A. WISE CRACKER.

HELP FOR WRITERS

CANBERRA—(CP).—For the encouragement of Australian literature the Lyons government has been asked to provide $64,000 in the form of a subsidy to printers.

SPORTS -DAY BY DAY-

Digging Up the Local Dirt With the Odd Chuckle or Two

By CEC. PERDUE

SMART BALLSTERS run the rule makers ragged, and now Cleveland Indians are pulling a stunt that will force a new rule for next year. Trick double plays are pulled by the Indians regularly and other clubs have kicked. Here's the setup: With runners on first and second if thenext batter hits a short fly to the outfield, Solters or Averill dash in and drop the ball from their hands deliberately. Fielder then picks it up fast and throws to second. A double play is made either by tagging the man on second and stepping on the base to force the guy on first or, if the man on second breaks for third, by stepping on second and then running the other gee down. When properly worked there is no defence against the play, the infield fly rule only working when the ball is within range of an infielder. Just smart baseball.

* * * * * *

WE LIKE THIS ITEM by Bob Murphy in the Detroit Times: "now that the latest fad is starting out for California and ending up in Ireland, it will be interesting to see what effect it might have on sports. Sports have known many topsy-turvey things, some planned and some unplanned. As I recall there was a gent named Roy Riegels who once started out for a touchdown but ended up in reverse behind the eight-ball. Dartmouth and Princeton were going after each other's throats one brisk Autumn day when suddenly from the stands came the famous 'twelfth man' to take his place in the gridiron brawl. There was a time when it was part of every well-planned wrestling script for the referee to go bersek and kayo both principals. It has happened many times when a basketball player in a close game would toss the winning goal for the rival team. The same with hockey. Especially in sandlot games, catchers have been known to go behind the backstop to catch a foul ball after which the winning run scored from third." And so on, all about guys who did a Corrigan.

* * * * * *

Pay Day At The Mines

PREXY MAX SWANSTON of the C. O. B. L., or what's left of it, gave us this loop playoff schedule for publication. Series is four out of seven and doesn't have to be completed till Sept. 10th. Aug. 6—Petes at Oshawa; Aug. 13—Oshawa at Petes; Aug. 20—Petes at Oshawa; Aug. 27—Oshawa at Petes; Sept. 3—Petes at Oshawa; Sept. 5—Oshawa at Petes; seventh not decided upon yet. Umpires will be from Belleville and Napanee. Winning club goes into the O. B. A. semi-finals against the Toronto champion.

* * * * * *

NEXT RIVERVIEW A. C. card will be staged in Lindsay Tuesday p.m. at 8.30, standard time. Len Minicola and Nick Orlando meet in the main eeeevent of the eeeeevening, while Dutch McIlmoyle and Jack O'Neill tangle in the five-round semi-final. Harry Low and Joe Hobbins also have a five-rounder. Joe Taman, Bill Joiner, Mal Packenham, Ossie Beaudoin, Bert Prince, Buddy Redmond, Bobby Quirt and maybe Jack Chamberlain will appear in the show, too. Norm Bowler and Wardie Wright won't meet in this card as there is a lot of bitter rivalry there and they will be rematched here ere autumn when both are in the pink of condition. If the local scrappers put on a real lively slugfest and battle for keeps, the Lindsay fans will welcome 'em back for future pug programs.

* * * * * *

And Some Were Good

WE DROVE TO LAKEFIELD last eve to see the mitt show there. It was a fair affair, but not as lively as the local card a week ago. No kayoes or knock-downs. The Orlando-Minicola main bout was interesting and the McIlmoyle-O'Neill semi-final saw some hard wallops tossed. The Hobbins-Low one was a waltz with Low leading it, and the Martwick-Feeley fight was one-sided for the latter. Joiner and Greenely staged the best slugfest of the e'en with no punches pulled at all. A lot of science but no stiff slapping seen in the Logan-Taman litt. Three neat prelims to open the show. Yeah, it was an interesting program for pug fans, a fairish number being on deck.

* * * * * *

KEENE GALS SURPRISED Westclox last eve at the Bowl and took the first of the sectional playoffs by a 12-7 score. Lusty hitting early in the fray settled it in favor of Ivan Fletcher's femmes. Ivan, by the way, is a little doubtful if he'll be back next year. Says the other clubs are going somewhat pro by importing players and lining up jobs for 'em—and he can't compete with that. Anyway, his squad looked good last night in an open tussle and they'll be seen again tonight against Danforth Aces in Riverside Park at 6.30 in an exhibition game. Next playoff will be Tuesday at seven in the Bowl. Officials feel the fans aren't kicking in for the collection. A big crowd last night only contributed 10 bucks to see a playoff squabble.

* * * * * *

Call The Mortician

SOME 600 PAID TO SEE a lacrosse game here last night and about half of them left in disgust at halftime, Score was 14-0 for the Petes then and Mount Hamilton—which had been nearly an hour late arriving, and had but eight players — conceded the contest at that time and borrowed a couple of local lacrossers to play it off. The scribe left at this point, so we didn't hear the final count. 'Twas a local win, anyway. It is high time the local club raised a furious fuss with the O. L. A. over visiting clubs coming here shorthanded and late. It has happened several times this season and fans aren't going to continue to turn out in goodly numbers with this sort of stuff pulled. A swell way to kill the game right at the peak of its revival in Peterborough. Mount Hamilton has a good team, but only sent half a squad—and why were they so late? Fans have other things they can be doing as well as sitting for an hour waiting for a game to start. Let's have some definite action over this affair at once, you Petes!

* * * * * *

PLANS ARE AFOOT NOW between officers of the O. B. A. and of the E. O. B. A. to stage an all-Ontario senior ball playoff series this year, if possible. The O. B. A. loops include Western Ontario, the Niagara District, Toronto and Central Ontario. While the Eastern Association covers 20 senior clubs in the St. Lawrence District, Upper Ottawa Valley, Ottawa City and the Temiskaming area in Northern Ontario. Pro activities in the east always spoiled chances of such a series before, but that is a minor matter these days. Eventually it is hoped to have a Canadian playoff series. More dope on the present proposal again soon as it may interest the Petes directly. Even the Oshawa scribe seems to think we're a cinch for the C. O. B.L. playoffs as he writes: "Since Oshawa holds first place in the C. O. B. L., the GM-men will have full claim to the seventh game of the series should it go that far—which we doubt."

* * * * * *

GRAB BAG: 'TIS SAID in Belleville that Winkie Wilson, former Napanee player, will join Art Scarlett in Timmins . . . Quinte scribe says it might have been better for everyone if Wilson had not played with the Ponies this year, so far as their present trouble goes. . . . Rumor hath it some big grid names were bandied about in Toronto the other eve at a senior O. R. F. U. meeting. . . . Orv Wainman, who played forward for Millbrook in our Senior City Puck Loop last winter, will be heard on an amateur radio program, with Ken Stoble, Sunday at 11.30 a.m., standard time. . . . Greyhounds took a 10-8 junior ball victory from Tigers at the Ex. last e'en. . . . Cubs and Tigers clash there on Monday, with Pirates playing Greyhounds on Wednesday and P. C. I. meeting Cubs Friday. . . . Y's Men's Club beat Lions midget lacrossers last night, 4-3. . . . Omemee and Westclox men softballers are billed to tangle at the Bowl tonight; haven't got the rest of their schedule yet. . . . Likely a midget lacrosse double-header on Monday—someone tell us, plizz. . . . No delays between bouts in Lakefield's show last night, and no fouls either, by golly! . . . If ya wanna get rain, just get the Petes to play a ball game here—and Jupe Pluvius will do the rest!

Two-ton Tony, Walking Beer Barrel In Hospital Bed With Pneumonia

ORANGE, N.J., July 23.—(AP)—The man variously described as two-ton Tony, the walking beer barrel, Garagantua Galento, etc., today was just plain Anthony Galento, a pneumonia patient at Orange Memorial Hospital, and there was a sudden change in his and his public's diets.

Tony, for the first time in many years, went without his famous beer and cigars. He had instead an oxygen tent and a fluttering squad of nurses and doctors.

"His public," for the first time in many months, went without its Galento caprices, its laughs. It had instead reports that Tony had a fever of 104 and was seriously ill.

Just a few hours before he was taken to the hospital last night Tony announced discovery of a new blood-curdling cry to "scare" John Henry Lewis at their scheduled boxing bout in Phiadelphia next Tuesday.

But there was no "scare" in his voice when he protested being covered with an oxygen tent—"take if off," he urged. "Take it away. I'm not that sick."

The pudgy, colorful heavyweight, recently named number one contender for Champion Joe Louis' crown, didn't know he had pneumonia, his manager, Joe Jacobs said. "He thinks he's just got the grippe."

Promoter Herman Taylor postponed indefinitely the match with Lewis, light heavyweight champ.

PUBLISH MARCONI

ROME—(CP).—Guglielmo Marconi's writings will be published in four languages at a cost of 100,000 lira (5,260), Premier Benito Mussolini announced at a Royal Italian Academy meeting here.

Chicago Cubs' New Leader

One of the greatest catchers in baseball history, Charles Leo (Gabby) Hartnett, for 15 years the spark plug of Chicago Cubs in the National League, was appointed manager of the club in a mid-season change made by Owner Phil Wrigley. Big, buoyant, possessing a deadly throwing arm and a potent batting punch, Gabby, who already holds most of the league catching records, succeeds Charlie Grimm, manager since he replaced Rogers Hornsby in mid-season of 1932.

Greyhounds Take 10-8 Victory

The Greyhounds of the Junior City Baseball League last night grabbed off a 10-8 decision over the Tigers in the Exhibition Grounds. The winners showed top form with 13 safe hits and good fielding, while Tigers could get but five hits and booted a bunch. Smythe was in rare hurling form to fan 13, while Sanderson relieved J. Shea of Tigers in the fourth to finish in fair style. The teams:

Greyhounds—Craig, 1b; Giardino, 2b; Haynes, 3b; Smythe, p; Jones, lf; DeCarlo, ss; Neiman, cf; Hallihan, c; Guerin, rf.

Tigers— W. Shea, cf; Mortimer, 2b; B. Shea, rf; Wade, 3b; Barnes, lf; Sanderson, ss, p; Morley, 1b; Shea, p, ss; McDermott, c.

	R.	H.	E.
Greyhounds .... 032 120 2—10	13	3	
Tigers ..... 201 021 2— 8	5	9	

Umpires, J. Barry and L. Short.

Southend Softball

This Week's Scores

Quakers 7, Maple Leafs 6.
Cogs 12, De Laval 7.
Little Harlem 9, Nationals 8.
Keene 12, Cogs 6.
Maple Leafs 10, Hawks 9.

League Standing

Second half (to date):

	P.	W.	L.	Pct.
Quakers	2	2	0	1.000
Maple Leafs	4	3	1	.750
Little Harlem	3	2	1	.667
Nationals	4	2	2	.500
Cogs	4	2	2	.500
Keene	3	1	2	.333
Hawks	4	1	3	.250
De Laval	4	1	3	.250

Next Week's Games

(At Brinton Grounds)
Monday—Hawks vs. Quakers.
Tuesday—Nationals vs Cogs.
Wednesday—Hawks vs Little Harlem.
Friday—De Laval vs Little Harlem.

(At Keene Grounds)
Wednesday — Keene vs Maple Leafs.

(At Quaker Grounds)
Thursday—Quakers vs Cogs.

Living costs of workers in Ireland have increased 71 per cent. since 1914, according to official figures just made public.

SPORT SPICE

By EDDIE BRIETZ

NEW YORK, July 23 (A.P.). — The bookies are scared to death about those juicy odds of 20 to 1 they gave on the Reds, 6 to 1 on the Pirates, and 10 to 1 on the Red Sox last April——Latest figures has 'em backed down to 5-2, 13-10, and 3-1, respectively——Wonder what connection, if any, you can find between Dizzy Dean's comeback and Cholly Grimm's heav-o....Incidentally, a lot of the boys will be pulling in their ears when Jolly Cholly tells all via the air-waves on Sunday.... 'Tis whispered Rogers Hornsby will be back in Baltimore—as manager—come next season.

Maybe somebody can tell us why Woody English is passing up $1,000 plus an almost sure cut of the World Series pot to stay on his honeymoon instead of joining the Reds....It just doesn't add.... Chuck Klein finally discovered what's behind his battling comeback ...."Seems," says Chuck, "the pitchers are just throwing 'em anywhere I'm swinging."

When they took Tony Galento to the hospital with pneumonia, Dan Parker, the Mirror sports ed., relayed the crack about the guy who suspected it because Tony was hanging around that draught beer all the time. . . Littlest guy in pro football this year will be Reino Nori, the half-back the Chibears picked up from Dekalb College....He grosses 148 pounds soaking wet.

Babe Ruth, Duckey Medwick, and Johnny Mize will put on an apple-knocking slugging contest for $50 prize before to-day's game in St. Louis....Our dough rides on the bam....Our idea of a right guy in the fight business is Lloyd Montgomery, the young Arkansas walloper....Although he got plenty other bids to fight in bigger towns for sweeter sugar, he passed 'em up to give an old pal a break in a show at Rogers, Ark.

If it'll make you heat-sufferere feel any better, the Philly football Eagles start practice on Monday.. ..Conie Mack will broadcast on Edgar Guest's "It Can Be Done" program next month, to tell about the pennant his A's are gonna win in the next two years.

Outlaws Take 21-20 Victory From Tanners

(Examiner Correspondence.)

HASTINGS, July 23.—The Outlaws defeated the Tanners 21 to 20 in one of the poorest exhibitions in the local league this season. The Tanners piled up a 14 to 0 lead in the first two innings only to kick it away by the fourth innings.

McKee for the Outlaws allowed 15 hits. He had two strikeouts and walked five. The Outlaws collected 20 hits from the combined offerings of Hahn and McCoy. G. Scriver and Hahn of the Tanners and Stickles and McKee for the Outlaws all had homer uns.

Radford, McKee and Tunbridge were the leading clouters for the Outlaws each with four hits while C. Scriver with five led the Tanners.

The teams:

Tanners: C. Scriver, 3b; Thompson, ss; Ibey, c; Hahn, p, lf; G. Scriver, 2b; McCoy, lf, p; Kelley, cf; Sargent, 3b; M. Scriver, 1b.

Outlaws: Radford, cf; G. Bonds, 2b; McKee, p; Stickles, lf, 3b; Clapper, 1b; I. Bonds, c; Tunbridge, ss; Scriver, 3b, lf; Mouncey, rf; Walsh, pinch hitter.

Score by innings:	R.	H.	E.
Tanners ..... 770 002 4—20	15	7	
Outlaws ..... 039 510 3—21	20	9	

Umpires—Wellman, plate; Crate and Myles, bases.

BERESFORD TO WED

LONDON—(CP). — Jack Beresford, English Olympic oarsman, has announced his engagement to Miss Beryl Ruth Winter, only daughter of Mr. and Mrs. C. E. Winter, Hove, Sussex. Veteran of more than 20 years of international sculling, Beresford has won almost every prize offering.

Back With You Again!

"JOHN'S" Delicious TEA

"WON ITS FAVOR BY ITS FLAVOR"

BLENDED SPECIALLY FOR PETERBOROUGH WATER

We are pleased to announce to the citizens of Peterboro and District that we have purchased the business of the Johns Tea Company.

The same delicious blend which was so popular here for many years is available, the formula of which has lain in the vault of the tea importer in Toronto who supplied the John Tea Company.

Should you wish to again enjoy this grand old blend, kindly phone 3618 and we will be more than pleased to deliver a supply to you.

W. W. BASSON Phone 3618

FAIR FIGHT CARD STAGED BY LOCAL BOXERS IN LAKEFIELD

No Knockouts On Program Of Mitt Show

Under the auspices of the Lakefield branch of the Canadian Legion the Riverview A.C. of this city staged an amateur boxing show in Lakefield last night. It was an interesting card, minus any knockouts, before a fair crowd of fans. Robt. Laughlin was promoter with Ken MacKenzie and Dr. J. C. Smith the judges. Referees were Ward Wright, Tony Minicola and Bill Horrocks. Timer was Bob Archer and announcer Fred Scates.

The best bout on the card was the three-round prelim between two local lightweight, Bill Joiner and Hilt Greenley. They dished up plenty of action in a good slugfest with Joiner winning on points and the crowd applauding as the fighters left the ring. The semi-final and final events produced some hard belting in spots but there were no knock-downs to enliven proceedings.

Frank Vasey and Will Hays, 74-pounders, opened the show with a neat performance for kids. It was a no-decision bout. Another one followed between Buddy Redmond and Ray Smith, 83-pound pugilists, and they mixed it well for three rounds on even terms. Gord Riel, 100, and Dan McGregor, 102, turned it on for a time in each round after a tame first session. The first two heats were even but Riel waded in to register with a two-handed attack upstairs in the third to get the decision handily. But Logan and Joe Taman, featherweights, waltzed through three fast, even rounds with light punching the order and no damage done, but some good boxing seen. It was called a draw.

A Good Scrap

Joiner and Greenley parried lefts cautiously in the first even round with little damage done. They mixed more in the second with several hot flurries. Bill used a nifty left jab with the odd right cross to back up his game opponent, and took the second round. The third was a hard slugging match with Bill landing harder blows but suffering a nose bleed. The fans cheered as they swapped rights and lefts to the head Bill got the decision.

Slim Martwick, 148, found Roy Feeley, 163, too tough a hitter and was forced to cover up and give ground most of the route. Roy took all three rounds with some hard biffs to the pantry and a few to the face, with Slim jabbing lightly with a left. Feeley took it on points. Joe Hobbins, 148, and Harry Low, 147, did little damage to each other but put on a good scrap with Low having an edge on aggressiveness and jabs to the face. He had Joe backing up most of the distance but Hobbins made it a fight the last two rounds. R. Brady drew laughs with some shadow-boxing, finally knocking himself out.

Questionable One

Dutch McIlmoyle, 163, lost a semi-final decision to Jack O'Neill, though it was a questionable decision. O'Neill was game and forced the fight in several rounds, while McIlmoyle hit harder though not so often. He staggered Jack twice in the final round with wicked right smashes to the whiskers. They mixed in hard flurries several times during the bout but also clinched considerably. It looked like a draw but Jack got the nod. The fans liked the decision and cheered O'Neill.

Len Minicola and Nick Orlando, lightweights, put on five fast rounds in the main bout and battled to a draw. They weren't trying for a kayo but hit hard with Nick forcing the issue but find Len a tough proposition. There was some hard slugging in the last two rounds as they opened up with Nick having an edge on boxing and staggering his rival near the ropes before the last bell. It was voted a draw to wind up the show.

RE-ENGAGE PRO.

ROYTON, England—(CP).—Royton, Lancashire Cricket club, has re-engaged its professional, R. Fuller, for another season. Fuller, a West Indian, declined an invitation to tour England next season with the West Indies side, but may play in the tests.

Meola Holds Orioles For Leaf Victory

TORAONTO, July 23. (CP).—Cheered by two straight victories over the Bisons in Buffalo, Jersey City Giants are home eager to get at the slipping Syracuse Chiefs. The Giants and Chiefs meet today in the opener of a four-game series that may decide their chances of getting into the International league playoffs.

The records show that the Jerseys have won 30 and lost 16 games at home while losing 35 of 45 games on the road.

Their last trip, which ended with last night's 6-1 victory over the Bisons, almost proved disastrous. They won only five of 20 games.

Syracuse Chiefs have lost seven of their last eight games and are only 6½ games in front of the Giants who are in a virtual deadlock for fifth place with Montreal Royals. The Royals fell astern of the Giants when they were beaten 8-4 by the league-leading Newark Bears. Toronto Maple Leafs moved within a game of Royals by whipping Baltimore 4-2. Rochester and Syracuse were rained out on the loop's other contest.

The Bears clouted a trio of Montreal hurlers for 15 hits in taking their third in a row from the Royals. Mike Chartak filling in for the injured Les Scarsella, set the pace with a homer and triple that drove in three runs.

The Leafs made it three out of four over the Orioles when Mike Meola bested Frank Anderson in a pitching duel. Meola hurled five-hit ball for eight innings and had the game well in hands when the Birds rallied in the ninth for their two runs

CASE DEFLECTS KNIFE

BROACH, India—(CP)—A tobacco case in his breast pocket saved a constable's life when a man aimed a blow with a dagger at his chest.

Bunched On Turn At Goshen's Historic Track

A fast get-away on the Grand Circuit is this one at Roland Harriman's historic track in Goshen, N.Y. The high steppers are taking a turn in the 3-year-old division of the $4,000 Village Farm Stake, one of the big events of the week's racing at the 100-year-old track. The eventual winner was The Widower, owned by W. F. Hetherington, and driven by Vic Fleming, famous Canadian rein-handler. The Widower is seen, second from the RIGHT, on the rail.

Stagehand-Menow At Arlington

CHICAGO, July 23 (AP).—Two dashing three-year-olds—Stagehand and Menow—and the probable track conditions at post time shared in the speculation today as Arlington Park prepared to handle a crowd of 40,000 for the 10th running of the $30,000 Arlington classic.

Trainer Earl Sande wanted a fast track for Maxwell Howard's Stagehand and his stablemate, the Chief. Hall Price Headley, Kentucky breeder, hoped for a mildly muddy strip, for it was upon this kind of track that his Menow recently defeated War Admiral.

SPEED UP CROCQUET

BUXTON, England—(CP).—Time limit croquet games were played here for the first time when the week-long Derbyshire American tournament was run off in June.

DANCE AT LAKEFIELD PAVILION TO-NIGHT

• • •

Enjoy the Cool Surroundings Near the Water

• • •

Jerry Wooll AND HIS Orchestra

• • •

Admission: Gents 10c Ladies Free
Dancing 4 for 25c

DANCING TONIGHT And Saturday LAKEFIELD PAVILION
JERRY WOOLL AND HIS ORCHESTRA
Admission
Gents 10c Ladies Free
Dancing, 4 for 25c

Diz Dean Faces Giants To-day In Mound Test

NEW YORK, July 23 (AP).—A lot of fans who have been trying since last Sunday to figure out what a sore arm means to a pitcher may get the answer today. For Dizzy is due to go again.

The unpredictable Jerome Herman Dean, absent from the baseball wars from early May to Mid July, made an amazing return when he stopped the light-hitting Boston Bees with four hits. Today he has to show whether he can make the comeback stick when he faces the pennant-seeking New York Giants in one game of a double-header, created when the teams were rained out yesterday.

If old Diz can prove he's back to stay, the fans can turn their attention to the possibility of another comeback—that of Black Mike Cochrane—or such current affairs as Pittsburgh's persistent victory streak, the batting of Wally Berger, a big factor in keeping Cincinnati in the National league race—or Cleveland's last-ditch effort to recapture the American league leadership.

Cochrane May Comeback

Cochrane received permission from Walter O. Briggs, owner of Detroit Tigers to seek reinstatement as an active player. But he didn't actually say yesterday that the would try to come back and replace the "beaned" Rudy York and seek to pull the Tigers out of sixth place.

Berger, another "comebacker" since he's back with manager Bill McKechnie of Cincinnati, for whom he did some heavy hitting in Boston a couple of years ago, played an important role in the Reds' even break with the Phillies yesterday. He clouted two homers, one in the opener which Cincinnati won 5-2 and the other in a seven-run rally that prevented a rout as the Phils won the afterpiece 11-10.

The Pirates, leading the Giants by two games, marked up their 20th victory in 25 games since they started the winning streak that carried them to the top when they edged out Boston Bees 4-3. Cy Blanton's pitching and Paul Waner's hitting were so effective that even a ninth-inning homer by Vince Dimaggio with one on base couldn't spoil it.

Indians Drop Back

The Indians, rained out for two days in which they saw three doubleheaders against the league-leading New York Yankees pile up, dropped further back as they took a 7-4 set back against the Red Sox at Boston. The Sox battered Bobby Feller and Johnny Humphries in two decisive innings for a victory that left them only a game and a half behind Cleveland and 2½ back of the Yanks.

St. Louis was featured in both the day's other games as rain halted the White Sox-Yankees and Detroit-Athletics contests. The Browns ended Washington's four-game winning streak by pounding out a 9-7 decision. The Cards battered Brooklyn for six runs in the first and went on to win 12-3 for their biggest scoreing splurge since June 2.

Baseball Record

Standings and Results

INTERNATIONL LEAGUE

	Won	Lost	Pct.
Newark	63	30	.677
Buffalo	50	39	.562
Rochester	50	41	.549
Syracuse	45	43	.511
Montreal	39	50	.438
Jersey City	39	51	.433
Toronto	39	52	.429
Baltimore	35	54	.393

Yesterday's Results

Toronto 4, Baltimore 2.
Newark 8, Montreal 4.
Jersey City 6, Buffalo 1.
Rochester at Syracuse—rain.

AMERICAN LEAGUE

	Won	Lost	Pct.
New York	49	28	.636
Cleveland	48	29	.623
Boston	47	31	.603
Washington	45	41	.523
Chicago	33	38	.465
Detroit	38	46	.452
Philadelphia	29	46	.387
St. Louis	24	54	.308

Yesterday's Results

Boston 7, Cleveland 4.
St. Louis 9, Washington 7.
Chicago at New York—Rain.
Detroit at Philadelphia—Rain.

NATIONAL LEAGUE

	Won	Lost	Pct.
Pittsburgh	51	29	.638
New York	51	33	.607
Chicago	46	37	.554
Cincinnati	45	37	.549
Brooklyn	38	45	.458
Boston	35	42	.455
St. Louis	34	46	.425
Philadelphia	24	55	.304

Yesterday's Results

St. Louis 12, Brooklyn 3.
Pittsburg 4, Boston 3.
Cincinnati 5-10, Philadelphia 2-11.
New York at Chicago—Rain.

AMERICAN ASSOCIATION

Yesterday's Results

Toledo 8-7, Minneapolis 4-1.
St. Paul 8-3, Columbus 7-2.
Indianapolis at Milwaukee (2)—Rain

Thursday Night Results

Minneapolis 3, Toledo 2.

Wrestling

(By the Associated Press)

NORTH BERGEN, N.J. — Bobby Managoff, 210, Chicago, and Rebel Bob Russell, 212, Texas, drew, one hour.

WINS MISSING CUP

MELBOURNE — (CP). — Jack Bromwich has won the Australian junior tennis singles championship three times—but he still has to get the silver cup that goes with the title. The Australian Lawn Tennis Association has queried all previous champions without success.

NEWCOMER TO CAPE

CAPE TOWN—(CP). — The red and white ensign of Latvia was seen for the first time in Cape waters recently when the small tramp steamer Everene docked. All but one of her crew of 34 were Latvians.

Wreckers Fall To Norwood 6-4

HAVELOCK, July 23—Playing before an enthusiastic crowd of fans at the Norwood ball park last evening, the Norwood squad handed the Havelock "Wreckers" a 6-4 trimming.

Decisions of base umpire Cartwright were questioned by the players in several close plays during the seventh and eighth innings and tempers flared at bit. Spectators crowded onto the diamond and for a time it appeared as though there might be a free-for-all. However only a slight scuffle resulted and after Constable Baker had cleared the playing field, the game continued.

Havelock took the lead in the first stanza with two runs, adding another in the third and their last in the sixth. The Wreckers up to this time held the Norwood boys scoreless. Three runs in the last of the sixth and another in the seventh however tied the score and made another inning of play necessary. Havelock failed to score in their half of the eighth and Norwood pulled out a win with two runs crossing the plate.

Jack Kemp for Norwood and Brunton on the Havelock mound both pitched steady ball. Brunton had 11 strikeouts to his credit and Kemp 6. The former allowed four walks and eight safeties and the latter 1 walk and 13 safeties.

The teams:

Norwood: McMaster, ss; Rogers, cf; C. Puffer, lf; G. Puffer, c; Murphy, 1b; Richardson, 3b; Kemp, p; Bedore, rf; Fleming, 2b.

Havelock McMullen, lf; Ketchen, c; McCutcheon, 2b; B. Puffer, 1b; Peters, 3b; Moore, ss; Bedford, rf; Brunton, p; Kennedy, cf.

Score by innings:

Havelock	201 001 00—4
Norwood	000 003 12—6

Umpires—J. Rogers, Norwood, at plaae; J. Cartwright, Havelock, bases.

Fights

(By the Associated Press)

ATLANTIC CITY, N.J. — Andre Jesserun, 149, New York, outpointed Frank Williams, 147, Newark, (10).

LONG BRANCH, N.J. — Nunzio Bisogno, 135, Newark, N.J., and Tony Strazzeri, 134, Philadelphia, drew, (10).

TOLEDO, O.—Kayo Morgan, 118, Detroit, outpointed Jose Santos, 125, Portugal, (10).

HOLLYWOOD, Calif.—Lou Salica, 119, Brooklyn, knocked out Emelio Maganan, 125, Los Angeles, (9).

TITLE UNDEFENDED

ARDEER, Scotland—(CP). — H. McInally will not defend his Scottish amateur golf championship at Edinburgh, July 13-16. McInally, a miner when he won last year's title, now works in a munitions factory.

LUIGI ROMANELLI'S
REGULAR
King Edward Hotel Orchestra
RETURN BY REQUEST
MONDAY, JULY 25th
To The
SUMMER GARDENS
BROCK STREET
DANCING TUESDAY, THURSDAY, FRIDAY and SATURDAY
FLOWER SHOW TUESDAY

RADIO PROGRAMS

The programs listed are printed as issued by the stations and are subject to change.

Saturday

(Afternoon, EDT)

5.00 P.M.
Top Hatters (NBC) WBEN
Columbia Concert, WABC
Trio Time, WLW

5.30 P.M.
American Dances, WABC
Sabine's Orch., WJZ

5.45 P.M.
Aviation Talks, WBEN
Players of the Air, CFCF

(Evening, EDT)

6.00 P.M.
Spanish Revue (NBC) WEAF
Arlington Classic (CBS), CFRB
Masser's Lumberjacks, CBL

6.15 P.M.
Skin Games, WGN
Highlights in Sports, WABC

6.30 P.M.
Sports, WGR
Hallett's Orchestra, WABC
Jim Hunter, news, CFRB

6.45 P.M.
Art of Living, WBEN
Blue Barron's Orch., WLW
John Sturgess, WGR

7.00 P.M.
Richard Himber's Orch., WBEN
Message of Israel, WJZ
Luigi Romanelli's Orch., CBL
Syncopation Piece, WABC

7.30 P.M.
Columbia Workshop, CFRB
Uncle Jim's Question Bee, WJZ

8.00 P.M.
Kindergarten (NBC) WBEN
Saturday Night Swing Club, CBL
Bands Across the Sea, CBL

8.30 P.M.
Johnny Presents, WGR
Robin Hood Dell, CBL

9.00 P.M.
Professor Quiz (CBS) WABC
Twin Keyboards, CFRB
National Barn Dance, WLW

9.30 P.M.
Shep Field's Orch., WGN
Rhythm Rendezvous, WJR

10.00 P.M.
Hit Parade (CBS) WABC
Robin Hood Concert, WLW
The Crickets, WEAF
Blue Barron's Orch., WJZ

10.30 P.M.
Dance Orchestra (NBC), WBEN
Plantation Party, WGN
Don Redman's Orch., WOR
Musical Hall, CBL

11.00 P.M.
Dance Orchestra, WABC
News, CBL
Cincinnati Summer Opera, WEAF

11.15 P.M.
Madriguera's Orchestra, WOR
Sports World, CBL

11.30 P.M.
Kay Kyser's Orchestra (NBC) WJR
Horace Heidt's Orch. (NBC), WJZ
Joe de Courcy's Orch., CBL

12 P.M.
Hal Kemp's Orch., WEAF

Sunday

(Morning, EDT)

8.30 A.M.
Tone Pictures (NBC) WJZ
Four Showmen, WEAF

9.00 A.M.
Turn Back the Clock, WBEN
Coast to Coast, KDKA
Organ Loft, WGR

10.00 A.M.
Russian Melodies, CFCF
Radio Pastor, CKCL
Church of the Air, WABC

10.30 A.M.
Wings Over Jordan (CBS) CFRB
Woodwind Quartette, WBEN

10.45 A.M.
Westminster Church, WGR

11.00 A.M.
Alice Remson, songs, CBL
Christian Science, CFRB
Carlton United Church, CKCL
[illegible] Orchestra, WGR

11.15 A.M.
Northwestern U., WGR
Rhymes and Romance, CFCF, CBL
Cabin Folks, WJR

(Afternoon EDT)

12 P.M.
Major Bowes, WGR
Southernaires, WJZ
Silver Strings, CBL

12.15 P.M.
Capitol Family, CFRB

12.30 P.M.
Meridian Music, WBEN
Radio City Music Hall, CBL
Tabernacle Choir, WABC
Soble's Amateur, CFRB

1.00 P.M.
Shakespeare's England, CBL
Church of the Air, WGR
News, CKCL
Wild Life, WOR

1.15 P.M.
Martial Music, CKCL
Bourdon's Orchestra, WGY
Siamese Gemstones, CFRB

1.30 P.M.
Master Works, CBL
News, WOR
Europe Calling, CFRB
Back Home, WJZ

1.45 P.M.
Poet's Gold (CBS) WGR
Old Time Tunes, WOR

2.00 P.M.
R. C. A. Magic Key (NBC), CBL
Aunt Fanny (NBC) WBEN
The Lamplighter, WOR
Walberg Brown Strings, CFRB

2.15 P.M.
Twenty Fingers, WBEN

2.30 P.M.
Golden Sacred Hour, CKCL
Summer Session, CFRB

3.00 P.M.
Himber's Orchestra, WJZ
Everybody's Music, CFRB
Chautauqua Symphony (NBC) WBEN
Royal Rangers, WOR

3.30 P.M.
Jewish Hour, CKCL

3.45 P.M.
Headlines, WGR
Three Cheers, WJZ

4.00 P.M.
National Vespers, WHAM
Benay Venuta, CBL
Serenaders, WBEN
The Farmer Takes the Mike, WABC

4.30 P.M.
The World Is Yours (NBC) WBEN
Golden Sacred Hour, CKCL
Toronto Singers, CBL

5.00 P.M.
Drama, WJZ
Texas Rangers, WABC
Marion Talley, soprano, WBEN
Conn's Orch. (MBS) WOR

5.15 P.M.
Rev. E. J. Springett, CFRB

5.30 P.M.
Choral Music (NBC) CBL
Guy Lombardo (CBS) WGR
Drama, WOR
Concert Hour, CFRB
Radio Newsreel (NBC), WBEN

5.45 P.M.
Master Builder, CFCF

(Evening EDT)

6.00 P.M.
Bunny Berigan's Orch., WOR
Music For Fun, CFRB
Summer Concert, WJZ

6.30 P.M.
Tale of To-day (NBC) WEAF
Grenadier Guards, CBL
Sports, WGR
Canadian Grenadier Guards Band, WJZ
Topics, CFCF

7.00 P.M.
Cook's Almanac, WGR
Hobby Lobby (NBC) WEAF
St. Stephen's Church, CFRB
Popular Classics, WJZ

7.30 P.M.
Passing Parade (CBS) WGR
Budding Talent, WHAM
Scrub Oak Hollow, CBM
Interesting Neighbors, WBEN

8.00 P.M.
Los Angeles Varieties (NBC), CBL
Spy at Large (NBC) KDKA
World Dances (CBS) CFRB

8.30 P.M.
Phil. Concert (CBS) CFRB
Songs We Remember, WJZ

9.00 P.M.
Merry-Go-Round (NBC), WBEN
Music For You (NBC) CBL

9.30 P.M.
Familiar Music (NBC) WBEN
Walt. Winchell (NBC) WHAM
Sunday Special, WOR

10.00 P.M.
By a Shady Lagoon, CFRB
Atlantic Nocturne (NBC), CBO
Goodwill Hour, WOR
Heidt's Brigadiers, WBEN
Irene Rich, WJZ

10.30 P.M.
Melodic Memories, CFRB

10.45 P.M.
Armchair Club, CFRB

11.00 P.M.
Lopez' Orchestra, WABC
Late News Flashes, CBL
Candid Camera, WBEN
Blue Barron's Orch., WJZ

11.15 P.M.
Anna Marlenfant (CBC) CBL
Dance Band (NBC) WHAM

11.30 P.M.
Noble's Orchestr, WABC
Kinney's Orchestra, WEAF
Musical Mirror, CBL

12 P.M.
Dailey's Orchestra, WABC
Clinton's Orchestra, WEAF
Jan Garber's Orch. (NBC), WJZ

Monday

(Morning, EDT)

8.00 A.M.
News Bulletins, CBL

8.15 A.M.
Breakfast Time Tunes, CFRB
Hill-Billies, CBL

8.30 A.M.
Dance Parade, CBL
Morning Melodies, CFRB

9.00 A.M.
Hymn Singer, WOR
Dear Columbia, CFRB
Morning Melodies, CKCL

9.15 A.M.
Person to Person, WBEN

9.45 A.M.
Hollywood News, WLW
Sally Work, WBEN

10.00 A.M.
Pretty Kitty Kelly (CBS), WGR
Mrs. Wiggs (NBC) CBL
Just Neighbors, WHAM

10.15 A.M.
Myrt and Marge (CBS) WGR
John's Other Wife (NBC) WBEN, CBL

10.30 A.M.
Just Plain Bill (NBC) CBL
Home Folks, CKLW
Hilltop House, WJR

10.45 A.M.
Woman in White (NBC), WBEN

11.00 A.M.
Ruth Carhart, WABC
David Harum (NBC) WBEN
Melody Cavalcade, CKCL

11.15 A.M.
Richard Maxwell, WJR
Liebert and Lewis, CBL

11.30 A.M.
Big Sister (CBS) CFRB
Pepper Young (NBC) WHAM
The Texans, WBEN

11.45 A.M.
Most of Life (NBC) WHAM
Real Life Stories (CBS) WGR

(Afternoon EDT)

12.00 NOON
The Balladeer, CBL

12.15 P.M.
The O'Neills (NBC) WBEN
Kelly's Washtub, CBL
Irene Beasley, R.R.D. No. 1, WGR

12.30 P.M.
Syncopated Brevities CBL
Waltz Time, CFRB
Bill Pitts, WBEN

12.45 P.M.
Cobwebs and Cadenzas, CBL
Dance Bands, CFRB
Our Gal, Sunday (CBS) WJR

1.00 P.M.
The Goldbergs (CBS) WJR
Happy Gang, CBL

1.15 P.M.
Musical Program, CFRB
Garden Talk, WHAM

1.30 P.M.
The Road of Life, WABC
Street Scene, CBL

1.45 P.M.
Gospel Singer, WJR
Concert Trio (NBC) CBL

2.00 P.M.
Betty and Bob, WBEN
Buckaroos, CFRB
The Dictators, WABC

2.15 P.M.
Arnold Grimm's Daughter, WHAM

2.30 P.M.
Three Consoles, CFRB
Valiant Lady, WBEN

2.45 P.M.
Hymns of All Churches WBEN

3.00 P.M.
Mary Marlin (NBC) WBEN
Navy Band, WHAM
Matinee in Manhattan, WABC

3.30 P.M.
Pepper Young (NBC) WBEN
Stoker's Orhestra, CRRB

3.45 P.M.
Guiding Light (NBC) WBEN
Nan Wynn songs, CFRB

4.00 P.M.
How To Be Charming, CFRB
Backstage Wife, WBEN
Club Matinee, CBL

4.15 P.M.
Stella Dallas, WBEN

4.30 P.M.
The Hughes Reel, CBL
Saratoga Races, WABC

Radio Log

CANADIAN CORPORATION

	M.	Kc.
CBL	551	840
CKCL	517	580
CBM		1050
CBO		880

COLUMBIA SYSTEM

WABC	349	860
CFRB	435	690
WJR	400	750
WGR	545	550

MUTUAL SYSTEM

WOR	422	710
WLW	428	700
WGN	416	720

NATIONAL (Blue Network)

WJZ	395	760
WHAM	261	1550

NATIONAL (Red Network)

WEAF	454	660
CRCT	357	840
WBEN	333	900

Major League Leaders

AMERICAN LEAGUE

(By The Associated Press)

Batting—Averill, Cleveland, .371.
Runs—Foxx, Boston, 73.
Runs batted in—Foxx, Boston, 97.
Hits—Lewis, Wash[illegible]
Doubles—C[illegible]
Triples—Averill, Cleveland, 9.
Home runs—Foxx, Boston, 28.
Stolen bases—Werber, Philadelphia; Crosetti, New York, and Lary, Cleveland, 12 each.
Pitching—Allen, Cleveland, 12-1.

NATIONAL LEAGUE

Batting — Lombardi, Cincinnati, .368.
Runs—Ott, New York, 73.
Runs batted in—Ott, New York, 75.
Hits—McCormick, Cincinnati, 120.
Doubles—Martin, Philadelphia, 28.
Triples—Mize and Gutteridge, St. Louis, 9.
Home runs—Goodman, Cincinnati, 25.
Stolen bases—Hack, Chicago; Koy, Brooklyn, and Scharein, Philadelphia, 10.
Pitching — Blanton, Pittsburgh, 7-1; Brown, Pittsburgh, 13-3.

France's new pulic works program calls for an expenditure of $3,100,000,000.

Back In Stride

Flashing that big smile is Vernon (Lefty) Gomez who throws them over the plate with telling effect for Joe McCarthy's New York Yankees. The first part of this season wasn't so bright for El Goofy, but he's been improving and promises to be a big factor in the Yankee drive the rest of the way.

Midnight Preview Sunday, 12.05
Monday - Tuesday 2.30 - 7.00 - 9.00

AMERICANS IN TODAY'S DANGER ZONE!
Living strange loves and stranger adventures in the most exciting spot in the world today!

INTERNATIONAL SETTLEMENT
with
DOLORES DEL RIO • GEORGE SANDERS
JUNE LANG • DICK BALDWIN
RUTH TERRY • JOHN CARRADINE • KEYE LUKE
HAROLD HUBER • LEON AMES • PEDRO DE CORDOBA
THE PICTURE OF THE HOUR AND A HUNDRED BIG MOMENTS!
20th

Last Times To-night 7.00 and 9.00
"FORBIDDEN VALLEY"
"LONE RANGER"

Regent

STARTING MONDAY, Performances At 2.30 - 7.00 & 9.00
A LITTLE DASH OF GINGER UPSETS A COLLEGE TOWN!

"WINDWARD WAY"
EXTRA! Tom Peerce in "Latin Rhythm"

CAPITOL

LAST TIMES TO-NIGHT, 7.00 & 9.00
Robt. Taylor - Margaret Sullivan-
Robt. Young & Franchot Tone
—In—"THREE COMRADES"

Silent Lightning Of Storm Is Caught By Camera Flash

Travels At Speed Of Million Miles In An Hour's Time

CHARLOTTESVILLE, Va., July 23 —Silent lightening, a mysterious electrical effect believed to be the "sky wiring" in thunder storms, recorded itself in a photograph made public today at the University of Virginia.

Only 100 feet from the camera and bright enough to light clouds above the flash made no sound. It traced a sky-writing pattern. The shape was an almost perfect head of a great bird, poised to strike at several contorted snakes of fire in front of its beak.

The Virginia scientists identified it as probably a rare example of the "leader" strokes recently discovered in thunder storms by fast cameras. The leaders precede the lighning flash so quickly that the eye does not distinguish them.

That these leaders might be silent lighning had not been known. Their "wiring" aspect was traced to the fact that the paths they made were used by lightning strokes. They ionized wire-like, twisting paths in the air, over which strokes of lightning immediately afterward flashed. These main strokes traveled both up and down the sky-wiring.

No lightning followed the appearance of the silent "electrical bird" caught in the photograph. This rare event helped to clarify the source and antics of "leader" lightning.

The photograph of the "bird" and other strange strokes was taken by R. E. Holzer and E. J. Workman. Aiding in interpreting the lightning story were L. B. Snoddy and J. W. Beams. Their report was made for the Virgina State Chamber of Commerce at Richmond.

The streaks of fire that made bird and snakes broke out simultaneously in four places. The bird's head was drawn by one flash that doubled back on its trail more than once, and in one gyration drew a circle for the eye. Some of the lines were made by flashes starting at a single point and traveling in opposite directions.

The explanation is of air or clouds filled with pockets of electrical energy. The silent lightning breaks from one of these pockets, driven by the high potential behind it.

How far it goes depends on the size of the electrical reservoir, attractive forces of other charges near by, and resistance of the air.

Some of the leaders stab out several times before reaching another cloud or the ground. Sometimes they die out without being followed by a flash.

"Following the Leader"

The Virginia cameras caught one cloud bottom which sent a leader downward without effect, then a second leader to a near-by cloud. A huge flash leaped up from the earth to this second cloud. It seemed to delay there momentarily and then followed the path already drawn by the leader to reach the cloud which had first started the shooting.

The Virginia lightning experts estimated that over the entire earth there are about 100 lightning flashes every second. This is equivalent to a steady flow of a current of 2,000 amperes between earth and clouds, or from cloud to cloud.

Usually the lightning "leader" strikes downward from a negative cloud to positive earth at a speed of 200,000 to 1,000,000 miles an hour. Then the earth shoots the main stroke upward along the "skywire", at speeds ranging between 50,000,000 and 100,000,000 miles an hour.

Noted Jew Newswriter Is Ordered To Leave Rome

Rome, July 23.

EDWARD David Kleinlerer, for many years the Rome correspondent of the Jewish Telegraphic Agency, was ordered to-day to leave Italy.

The Ministry of Popular Culture said it would make no statement on the case.

Kleinlerer has been in Italy 15 years and is married to an Italian. Four months ago he was made a Cavaliere of Italy in recognition of his long journalistic service in this country.

Kleinlerer, a Polish citizen, said two police agents informed him he had been ordered expelled, but gave no reason.

Retires

Dr. George Hilton, veterinary director-general, Dominion department of agriculture, has retired from his post after 33 years of distinguished service to Canada. Dr. Hilton has been directly responsible for the splendid healthful condition of Canadian livestock and it is a tribute to him and his predecessors that there has never been an outbreak of the dreaded foot and mouth disease in Canada.

Victim of a Bottle

TORONTO, July 23—(CP). — A wine bottle thrown from a car travelling in the opposite direction went through the windshield of Frank Burns' car last night, but Burns escaped with severe lacerations on his face and splinters of glass in both eyes. Four pieces of glass were taken from one eye and three from the other.

Though streaming blood, Burns was able to drive his car from North Dufferin Street, where the accident happened, to York Township Police Station where he reported the incident.

Royalty Pictures Cross Atlantic On the Mercury

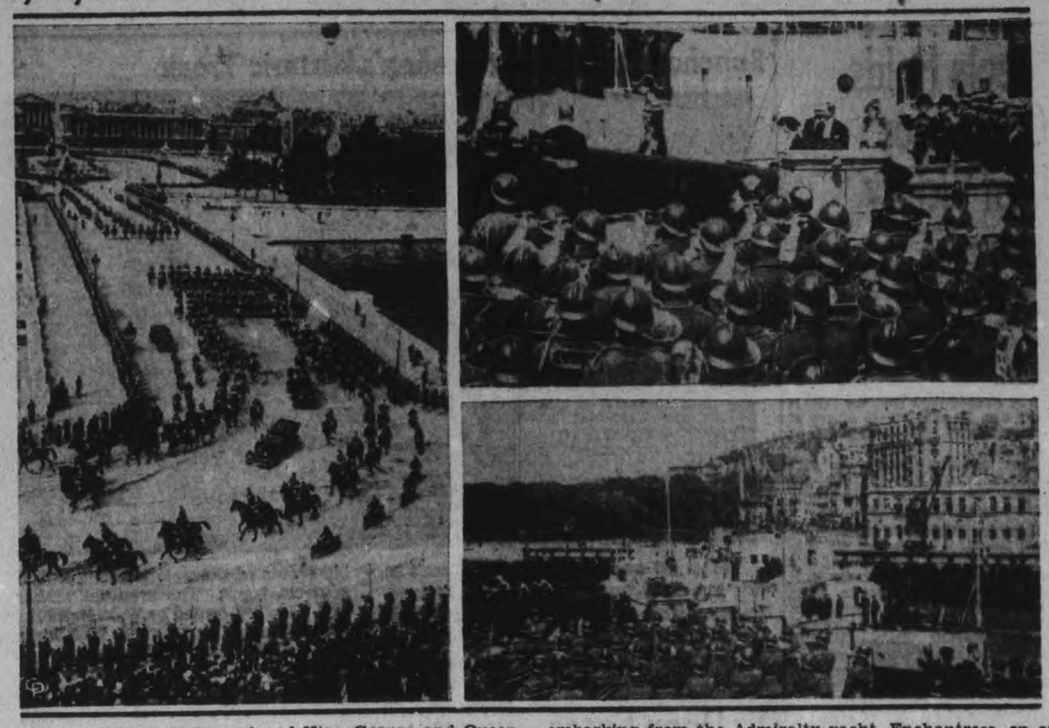

These original photographs of King George and Queen Elizabeth's State visit to France were flown to Canada by the Mayo composite airplane, Mercury, which landed in Montreal. A special airplane picked the photographs up from the Mercury and rushed them to Toronto. King George followed by Queen Mary is shown, TOP RIGHT, disembarking from the Admiralty yacht, Enchantress, on arrival at Boulogne. Surrounded by cavalry and a guard of honor of Spahis. The royal procession is shown, LEFT, crossing the Concord Bridge, en route to the Quai D'Orsay. Another view of the Admiralty yacht is shown, BOTTOM RIGHT, with French troops lining the waterside to greet Their Majesties.

HAVELOCK

Miss Barbara Fennell, nurse-in-training at Wellesley Hospital, Toronto, has returned after three weeks holiday here with her parents, Mr. and Mrs. Edward Fennell. The latter, who accompanied her to Toronto over Sunday, called en route on Rev. and Mrs. S. A. Kemp of Oshawa.

Mrs. Jack Buchanan of Toronto, daughter Betty Lou, her sister Mrs. T. Paige, and children, of town, spent the week at Robert McCutcheon's cottage, Belmont Lake.

Mr. and Mrs. H. W. Roche were in Toronto this week, where Mr. Roche, D.D.G.M. of Peterborough district, was attending the annual convocation of the Masonic Grand Lodge of Ontario.

Mr. and Mrs. T. P. Lancaster were in Toronto this week, attending the annual meeting of the Provincial Conservative Association.

Mr. and Mrs. Haacke of Marmora are visiting the latter's parents, Mr. and Mrs. William Bullied of town.

Mrs. McMullen and children of Colborne visited the former's mother, Mrs. William McMaster on Monday, and the latter and her sister, Miss M. Chambers, accompanied them back to Colborne for two weeks.

Mr. and Mrs. Lynn Anderson of Toronto are holidaying at Mr. Peter Haig's cottage, Round Lake.

Miss Muriel Poste has returned from Napanee, where she has been the guest for the past three weeks of her sister, Mrs. McEachern.

Miss Marjorie Poste of Toronto is visiting her parents, Mr. and Mrs. Max Poste.

Mr. and Mrs. S. Ellis and children of Toronto have returned after spending the past two weeks as the guest of Mr. and Mrs. James Keffer.

Miss Betty Mathison is visiting her uncle, Mr. Harold Knight of Windsor, and friends in Detroit.

Sir John Wilson, Bart., president of the Royal Philatelic Society, has been appointed curator of King George's stamp collection.

Sidley Money Spent "On Old Friends"

TORONTO, July 23 — (CP). — W. Perkins Bull, who will celebrate his 68th birthday Monday, said today the money Mrs. Mabelle Horlick Sidley spent in Canada was "on old friends."

"You have said in the press that Mrs. Sidley spent one million or a million and a half in Canada," he told newspapermen.

"Whatever sum it was, it was spent on old friends and in a way she enjoyed and out of which, I imagine, she derived more pleasure than her spirit now is getting from watching the way in which those hands, from which she derived no enjoyment in life and with whom she would not mingle, are seeking to treat her body and her estate in death."

Bull said he had received many threatening letters since it became known he was one of the chief beneficiaries in the estate of Mrs. Sidley, who died at the Bull home here.

Rains Maintaining Cheese Production

Midsummer decline in the volume of milk to the cheese factories of this district is less than usual, W. J. Moore, dairy instructor, told the Examiner to-day. "There has been a slight falling off during July from the peak supply of June, but it has not been as much as in recent years. Rains have been general throughout the district, and have been frequent enough to keep the pastures in good condition."

A dairy farmer near Young's Point received a cheque for $232 for the milk he sent his factory in June, and a neighbor's revenue was only a few dollars less. And these were not the largest returns for the month in this district. A factory in the Campbellford area, with twenty-five patrons, has been making ten cheese a day, representing about 11,000 pounds of milk.

Mr. Moore reports that the quality of cheese in the district is being maintained at high standard, with comparatively few "pick outs" The price is satisfactory, and the industry generally is moving along through the season with prospects that it is going to continue to be as remunerative as for the first period.

Find Wine Changes Rosendahl's Opinion

WASHINGTON, July 23—(AP).—Interior Secretary Ickes said yesterday he believed that Major-General Rosendahl had changed his mind about the military importance of helium after being "wined and dined" in Germany.

Rosendahl, in charge of the United States naval air station at Lakehurst, N.J., said on his return to the United States that helium had no military value. He had been Frederickshafen's guest of honor at the 100th anniversary of the birth of Count Zeppelin, designer of lighter-than-air craft.

In his book, "What About Airships?", Ickes remarked to reporters, Rosendahl recounted the experience of dirigibles in the Great War and added "small wonder then, at the high regard in which helium is held as a valuable military asset."

Ickes, who as secretary of the interior has control over the United States helium supply, has refused consistently to sell the non-inflamable gas abroad until he has what he calls "satisfactory guarantees" that it will not be used for military purposes.

Registration of school children will be inaugurated in Russia when 3,500,000 children return to their books in the fall.

It's a Boy

The famous Roosevelt smile brightened up the vicinity of the Pennsylvania Lying-in hospital when Ethel duPont Roosevelt gave birth to a baby boy. Hubby, Franklin D. Roosevelt, Jr., son of the US., president, iss hown joyously flashing the Roosevelt smile as he greeted reporters and photographers at the hospital entrance. Said he "Both mother and child are doing fell. According to my prejudiced eye it looks like a very beautiful baby. We may name it F. D. 3rd."

Cycle Hurls Rider To Flaming Death

NEW YORK, July 23—(AP).—A careening motorcycle skidded across slippery Grand Central parkway last night in a fatal accident which transformed the rider into a blazing projectile.

Robert Jordon, the cyclist, was catapulted through the air with his clothing, body and hair in flames after his machine crashed into a guard rail and the fuel tank exploded. Jordon was sprayed with burning gasoline and hurled through the air in a flaming arc.

ENJOYABLE MEAL

HALIFAX—(CP). — Halifax city home inmates dined on thick juicy deer steaks, even though the hunting season has been over for months. The luxury was a result of the death of an over-ambition deer that jumped over a wall in the north end of the city and fell 40 feet to the railway tracks below.

TWO WORLDS

BY

Maud McCurdy Welch

Illustrated By

JAY McARDLE

NOEL SHAYNE was so frightened she couldn't even scream as they bounded over the dark highway at a terrific speed, the light car pitching from one side of the road to the other. Her life rested in the hands of the man at the wheel, Nick Luigi, whom she despised. And he wanted her to marry him, a racketeering dance hall proprietor.

What an incongruous situation for a pretty young heiress who was sampling life in another world!

Beginning

WEDNESDAY, JULY 27

in THE EXAMINER

The Peterborough Examiner

PETERBOROUGH, ONTARIO, CANADA, SATURDAY, JULY 23, 1938

Falling Log Kills Girl

KELOWNA, B.C.—Josephine Mercer, 18, was killed instantly yesterday at nearby Bear Creek when struck by a falling log. British Columbia police said the girl ran in front of the log instead of away from it when it slipped. She was helping her brother, Rod, and Tom McQueen to skid the logs at the time.

New Quebec Minister

SHERBROOKE, Que.—Hon. Johnny Bourque, Quebec Minister of Public Works, announced today he would be sworn in at Quebec Tuesday as Minister of Lands and Forests, a portfolio held at present by Premier Maurice Duplessis. The Minister said he would retain the public works portfolio.

Company Closes London St. Dam East City Short Cut And Rouses Ashburnham Ire

Residents of Ashburnham who have been accustomed to using the London Street Dam to reach the city proper, are doomed to meet failure if they petition the city council for action in restoring their short cut, recently closed by the owners, the Quaker Oats company.

Many residents in the northern section of Ashburnham are reported to be annoyed at the erection of a steel gate at the north end of the dam, preventing them from crossing to the downtown area in a way they have done for many years. They are said to be considering formation of a deputation to ask the city council to adopt some plan that would enable them to continue using the dam. The new gate has three strands of barbed wire across its top and is a formidable structure.

The short cut, scene of one drowning some time ago, is generally considered a potential danger spot and construction of a footbridge by the city was considered for a time. Mayor James Hamilton said such a bridge would have to be constructed at the south-west side of the dam, and would have to be fastened to the cement dam Its construction would cost more than $5,000 and it would not be completely satisfactory when finished, he said. The property on which it would rest would not be owned by the city, and its use would be limited to a fairly small number of residents in Ashburnham. Such expense would not be justified, he thought. An appropriation for such a project from this year's funds would not be possible since all expenses are being pared to the limit to help pay the unexpected increases in the cost of relief. The appropriation for Ashburnham Memorial Park, set at $2,500 at the beginning of the year, has scarcely been touched, he pointed out. Only $500 has been spent and the council has hesitated to spend enough more to oil the top of the hill.

MAIN STREET TOPICS

By an Examiner Reporter.

TOMATOES ARRIVING.

Raspberries were 10 cents along the main street this morning, and Ontario tomatoes seemed plentiful at two pounds for 25c.

CHEESE PATRONS MEET.

H. B. Wood of Trent Bridge, gave a report to the Cheese Patrons' Association executive last night of recent dairy conference he attended at Ottawa. George Elliott of Norwood presided.

GRADER IN CREEK

A grader working in the gravel bed of the creek between the C.P.R. and Dalhousie street was a Board of Works precaution today against freshets and damage action and things like that. The men were deepening the water course, shovelling the stones to each side to provide unobstructed flow.

ARE FEDERAL AFFAIRS.

Recommendation to make Victoria and Dominion Days fixed Monday holidays were merely mentioned at the legal committee last night and was passed along to the waste paper basket with Alderman Gordon's comment that national holidays are determined by Dominion statutes, and municipalities have nothing to do with them.

WINDSHIELDS BROKEN.

Several employees of the Canadian General Electric Company who have been parking their automobiles on Albert street while they were at work have had their windshields broken lately; the latest to suffer being Milo Heath. There is some suspicion that someone has been getting in some target practice on the parked cars.

AGAINST LOTTERIES.

A resolution by the council of Sault Ste. Marie approving of public lotteries such as the Irish hospital sweepstakes was rejected by the legal committee of the council last night. Alderman Cotton laughingly said he would vote for the idea, and moved a resolution to that effect which Alderman Bradburn seconded. "Nay, nays" by Alderman Dutton and Stocker greeted the idea which drew only two votes.

REMUNERATION INCREASED.

Remuneration of Judge Smoke as chairman of the Police Commission was increased from $100 to $300 as required by affecting regulations at last nights meeting of the legal committee of the council. The difference of $200 has to come out of the committee's appropriations for this year. An additional $100 was granted to Magistrate Gee of Lindsay to cover his expenses as a member of the Commission, replacing Police Magistrate O. A. Langley.

FOR OATS GUESSERS

Three prizes of "Erban" oats a new variety that sold for $3.50 a bushel at the Quinte Seed Fair in Peterborough will be given by G. A. Brethen for the nearest estimates of the yield of this grain in a nine-acre plot on his farm. The only condition requires that contestants for the prizes must be paid up members of the East Peterborough Agricultural Soceity, the Norwood Fair. The three prizes are five, three and two bushels of Erban. This competition is a personal effort by Mr. Brethren to stimulate interest and membership in the Fair.

BAND CONCERT PROGRAM.

By permission of Lt. Col. J. A. Dewart M.C. and officers, the band of the Prince of Wales Rangers will give the following program in Victoria Park on Sunday evening commencing at 8.30.

Conductor, Lt. W. H. Peryer, director of music.

Concert March, "Natalian", Micallef; Overture from the Revue, "Business As Usual"; Luna Walzer from the opereaat "Frau Luna"; Overture, "In the Land of the Missions", Mustol; Gavotte "Les Cloches De St. Malo", Rimmer; popular number, "Thanks for the Memory", Rainger; Prelude in C sharp Minor, Rachmaninoff; Hymn, "Come Thou Almighty King," Geardini; God Save the King.

MISSION CIRCLE PICNIC.

The annual picnic of the X.L. Mission Circle of St. James' United Church was held on Wednesday, at Municipal Park. A good attendance helped to make it a successful event. The prize-winners of the various sports were: 100 yards dash, Miss Hazel Palmer; potato relay race, Misses Gladys Rutherford, Gladys Langton, Jean Hammond and Mrs. I. Butler; needle and thread race, Misses Marion Wood and Alberta Frost; shoe kicking, Miss Gladys Rutherford; three-legged race, Miss Gladys Langton and Mrs. R. Kitchen; hopping relay, Misses Alberta Frost, Zetta Wood, Marion Wood, and Mrs. R. Kitchen; weavers' relay, Misses Zetta Wood, Marion Wood, Alberta Frost, and Mesdames R. Kitchen, A. Roseborough, and S. Rowe.

HE'S BACK AGAIN.

Young Peterborough got a thrill out of a very old sensation today when an Italian organ grinder, monkey and all, paid the city a visit. His coming was a link with the past, with the old days when several of these wandering musicians used to come to town every year.

CASE ENLARGED.

A former Peterborough man, now living in Toronto, was arraigned before Magistrate Campbell in police court today, charged with being drunk. He was arrested last night by Police Constable Leo Murphy after a disturbance in the Capitol Cafe. Magistrate Campbell remarking that the man did not seem to be sober yet, remanded him until Monday.

OVERSEAS MAIL.

Mail for Great Britain and countries via Great Britain, full mail, to connect with the steamer Athenia, sailing from Montreal July 26, closes at th local Post Office July 24, noon. Mail for Great Britain and countries via Great Britain, letters addressed via New York, to connect with the steamer Europa, sailing from New York July 27, closes at the local Post Office July 24, midnight. Mail for Great Britain and countries via Great Britain, letters addressed via New York, to connect with the steamer Washington, sailing from New York July 27, closes at the local Post Office July 25, midnight. Mail for Great Britain and countries via Great Britain, letters addressed via New York, to connect with the steamer Ile de France, sailing from New York July 28, closes at the local Post Office July 26, midnight. Mail for Great Britain and countries via Great Britain, full mail, to connect with the steamer Empress of Britain, sailing from Quebec, July 30, closes at the local Post Office July 29, 8 p.m.

Don't Handle Dogs In Hot Weather

Dr. Thos. Johnston, Human Society Inspector, reports that there are still a number of animals not being given sufficient water, food or protection to prevent suffering during the hot weather.

The Society asks the cooperation of dog owners to see that they are not tied too short and that they are given fresh water and given shelter from the sun. Dogs should not be handled during hot weather.

There in an infectious disease among cats which causes terrible sores and the Society would appreciate such cases reported so they can be destroyed and thus prevent further cass developing.

Boys have been warned about using air guns to shoot birds. This practice is forbidden and they will be punished.

An owner that left a calf in car in the boiling hot sun all afternoon was severely reprimanded.

The Ontario S.P.C.A. has received assurance from the deputy minister of Game and Fisheries that the law prohibiting keeping animals at gas stations will soon be in force which will help the local society with this problem.

Peterborough Humane Society report for the month of July: Dogs brought to shelter, 14; dogs destroyed, 14; dogs destroyed for city since May, 86; cats brought to shelter, 11; cats destroyed, 9; cats given out to homes, 2; animals ex. (cattle, sheep, pigs), 75; complaints investigated, 15; warnings issued, 10; emergency calls, 25; stables inspected, 2; telephone calls, 300.

Dr. Hayes' office in the Barrie Building will be closed from July 25 until Monday, August 8.

BEFORE YOU BUY ANY CAR

See the New Air Conditioned

NASH

AT

Foley & Wilson

NASH SALES & SERVICE

Cor. Reid & McDonnel Phone 2027

Bethany Tabernacle

(Christian and Missionary Alliance)

GEORGE STREET

Mr. Max Warren and Mr. Frank Fisher

Of the Gospel Melodies Trio

Will Have Charge of All Services

You Are Cordially Welcome!

REV. W. McARTHUR, PASTOR

Dance Tonight

TO

Mickey McDougall

AND HIS SWING BAND

At

Rye's Pavilion

Admis.: Gents 10c; Ladies Free

TICKETS, 4 FOR 25c

Dance Starts 8.30 p.m.

Standard Time

Speaker Tells Of Fishing In Coast Waters

"I think there ought to be a closed season, not only on fish, but on luncheon speakers," declared Rev. Canon W. P. Robertson when he launched on a fishing talk that held lunching Kiwanians at rapt attention. "None of you want to listen to them in hot weather, and none of them want to speak to you."

But if most speakers find difficulty in capturing their audience's attention, Canon Robertson was the exception for he had before him a group of men to whom his subject, salmon fishing on the Atlantic and Pacific coast waters, was an absorbing one. He even found there two members who had fished salmon. When the first settlers came to Eastern Canada from Europe they found a familiar friend in the Atlantic salmon, which was the same fighting fish with the same habits as those of their own land, he said. But those who went to the Pacific found a different fish, still called a salmon, but of widely different habits, growing to huge proportions.

In his native Ireland he knew "scarcely a spot of water where you could drop a salmon fly without paying heavy toll," he said. All fishing for salmon there is done on private preserves, and is a costly sport.

His first experience with salmon fishing came on a trout fishing expedition in the Maritimes many years ago. He told of the fish striking the fly and said, "I went mad from that day forth. If you've caught salmon trout in Nova Scotia or New Brunswick, then any other fish holds very little interest for you."

Salmon fishing in New Brunswick is an expensive game, he told. In some parts of the province the fee as one days fishing is as high as $25, and much of the water is leased by wealthy Americans. After the speaker had concluded his address, Kiwanian W. A. Richardson substantiated that figure when he said the rental a friend paid for a fishing lease in New Brunswick was $2,500 a season.

Just why a salmon trout strikes at a fly, dry or wet, is a mystery, Canon Robertson related. It is not for food because his stomach has contracted when he left the ocean to such an extent he would be unable to swallow. But strike they will, and unlike the muskie, a miss does not mean the fish will not return to the attack, he said.

Greatest thrill of all fishing came in British Columbia, on the Campbell River, on Vancouver Island, when he hooked the most famous breed of all the game salmon trout at a time of year when few were catching fish at all, he said.

Hot Off Fleet St. Presses

From the presses of Fleet St., London, to the streets of Montreal, Canada, sums up the story of this photograph. The London Daily Express, with the ink still literally wet, and but 20 hours old, being read at Boucherville, Que., by S. J. Hungerford, president of Trans-Canada Air Lines, and Philip G. Johnson, vice-president, in charge of operations, Trans-Canada Air Lines. These were brought over on the Mercury on its first test flight from the British Isles.

Charges Subversive Elements Organized In Peterborough

In Peterborough there are organized groups who do not believe in freedom of speech, of the press, or of assembly, but owe allegiance to dictatorship, either fascist or communist, charged Gordon Powell, industrial relations officer of the Peterborough Co-operative Commonwealth Youth Movement, at a campfire meeting at the home of George Royea, Park street south, on Thursday evening.

Powell asked that youth take an interest in the solution of such problems "as a common sense issue, and not wait as some of the youth of Europe, until they would be asked to make a choice which could not be settled by common sense but only by recourse to arms." He thought a little personal sacrifice perhaps a few nights a month, and a little money, and a good deal of study, would surely be a worthwhile investment in democracy.

"Education for youth must be in the gradual assumption of the responsibilities of citizenship and in our society; obeying and ruling must be consciously fused into one," he declared.

Suggesting that now if ever was a time for thinking and education, and especially as applied to the state, he stressed the need for such an organization among the youth of Canada to spread economic education rather than propaganda.

The modern state raises its young only to tell them there is no work when they grow to manhood. "Our politicians speak very much of duties to the state, but say very little of duties of the state," he said. The C.C.Y.M. should attempt to put into practical application the knowledge it has gained and not be content to point to the shortcomings of the present system without moving to rectify them.

11 Farms Visited Crop Competition

(Examiner Correspondence.)

CAMPBELLFORD, July 23. — Eleven farms were visited this week in connection with the oat crop competition which is held annually by the Department of Agriculture. The fields were visited by J. Baker of Hampton, Ontario, in company with secretary of the Seymour Agricultural Society, G. G. Stephens. The crops are judged on a basis of freedom from weeds and other grains, general appearance, purity, development of the head and quality. The first prize is $16.00, and other prizes totaling $75.00 will be given. The farms of this district that were entered in the competition were: Messrs. G. Curle, A. H. McKelvie, Thomas Dunham, Roy Oliver, James Umphries, Clarence Woof, William Ross, Wilfred Todd, Percy Oddie, John Rannie, and Albert Stephens.

Army Worms Infest Norwood Oat Field

Army worms in a small field of oats north of Arthur Brethen's farm at Norwood was examined by Frank C. Paterson, agricultural representative on Friday, and instructions given as to how they should be combatted.

"That's the only case I have been called to look at," Mr. Paterson said to-day, "so I feel sure there is nothing serious about the situation. Of course, if there were many fields like the one north of Mr. Brethen's farm, it would be serious. Some of the worms were also seen in one of Mr. Brethen's fields, but they didn't amount to much."

Tough Pedalling

WINNIPEG, July 23.—(CP)—Albert E. Neal of Fort William, Ont., pedalled 400 miles from Fort William to Winnipeg en route to Southwestern Manitoba where he will seek work in Manitoba harvest fields. He reported the Trans-Canada Highway in excellent condition for cars but not so good for cycling.

Reckless Driving Case Heard

A charge of reckless driving against Fergus Condin was the chief item on the docket in Saturday police court this morning before Magistrate W. A. F. Campbell.

The case is the aftermath of a collision on the Lakefield road when cars driven by Condin and James Monaghan crashed into each other near Nassau. Monaghan was tried on a similar charge a few days ago and was convicted and fined $10 by Magistrate E. A. Gee, whereupon W. J. Arthur Fair, who represented Condin, urged that since Magistrate Gee had not reserved judgment on the first case that some other magistrate should hear the charge against Condin.

The evidence heard this morning was much the same as in the other case, except that James Monaghan was called as a witness against Condin.

Crown Attorney V. J. McElderry, K.C., prosecuted.

Driver Gets 7 Days For Drunk Driving

(Examiner Correspondence.)

LINDSAY, July 23. — A resident of Toronto named Reid was given a sentence of seven days, and costs, amount to $22.05, when he appeared before Magistrate Campbell of Port Hope in the local court on Friday. He was charged with being intoxicated while in charge of a car. His licence was also suspended for seven days.

Charges of criminal negligence and drunken driving were preferred against a man named Clark. The accused, who was involved in an accident near the Village of Minden on July 12, in which Mr. and Mrs. S. Howard of Toronto were injured, faced these charges as the result of investigations by Provincial Constable Taylor of Minden. The trial was not completed on Friday because of the enforced absence of Mr. Howard, who is still suffering from serious injuries.

A movement is on foot among local Conservatives to tender a banquet to Cecil Frost, K.C., who has been elected president of the Ontario Conservative Association.

Toronto Drug Store Looted of $200

TORONTO, July 23.—(CP).— At closing time late last night, two gunmen held up Sadlier's drug store in suburban East York and grabbed $200 from the cash register. A clerk, woman and messenger were forced to lie face down on the floor during the robbery.

In their getaway in a stolen car, which they left outside the store with lights out, the pair collided with another car but kept going, abandoning their car a few blocks away. The windshield was broken and blood stained, as though a head had crashed through it, arousing suspicions one of the robbers was injured in the collisio

Police Enquiry Scope Is Curtailed

"This matter has now passed out of the hands of the City Council, and I think it should be left to Mr. Frost to decide whether he thinks these people should be subpoenaed," was the advice of W. F. Huycke, city solicitor, to the Legal Committee of the Council respecting an application by Joseph Wheeler for seven or eight more witnesses to be called for the inquiry into local police matters by Judge Deroche of Belleville next Wednesday.

Mr. Huycke informed the committee that Mr. Wheeler, former police constable, had previously submitted a list of the witnesses he wished to be subpoenaed for the inquiry. That duty was carried out, but recenlty Mr. Wheeler had asked for others to be called, and Mr. Huycke referred the application to the committee for their decision. And the committee accepted Mr. Huycke's suggestion that because C. E. Frost, K.C., of Lindsay had been appointed by the Council to assist in the inquiry, the question of subpoenaing any other persons propsed by Mr. Wheeler be left with Mr. Frost.

Alderman Gordon, chairman of the committee, read a letter from H. L. Garner, managing director of the Peterborough Examiner with respect to the complaint he had made to the Police Commission last January to the effect that Chief Newhall had interfered with Keith Copping in the performance of his reportorial duties. Since the January correspondence Mr. Copping had taken up other work and has been living for some time in Calgary. In his recent letter of July 13 to the City Council, Mr. Garner wrote that he was prepared to give every assistance to Mr. Frost so that he would be in a position to subpoena witnesses he might need to bring out the facts.

"The Examiner should not be asked to assume the role of public prosecutor and bear the expense itself," Mr. Garner contended, calling attention to the lapse of time since January and the fact that Mr. Copping had moved to Calgary. He said he was primarily concerned with the right of an employee of a newspaper to facility in serving the public, and acknowledged that in recent months no complaint could be made in that respect against Chief Newhall and that routine co-peration by the police force was splendid.

Not Withdrawing Charges.

"I am not withdrawing my charges," Mr. Garner concluded, "but inasmuch as the situation complained of has been so markedly improved, I see no need for carrying this matter any further."

Alderman McIntyre asked whether the Council would have decided to go ahead with an inquiry into police administration if that letter had been received earlier in the proceedings.

"Yes," Alderman Gordon replied, "the Wheeler charges alone would have to be investigated for the satisfaction of all concerned. It is up to the Council to decide whether we want Copping to be brought back."

Some time ago the Council had expressed opposition to that course and had limited the expense of the inquiry to $350. Their former attitude was confirmed in a resolution by Alderman Cotton, seconded by Mayor Hamilton, affirming that the Council would take no action to have Mr. Copping come to Peterborugh."

The motion carried, and Alderman Gordon remarked that he was concerned about not spending to much of the people's money.

"As this matter is now out of the Council's hands," Mr. Huycke remarked, "we can simply have Mr. Frost read Mr. Garner's letter and, of course, inform of the action taken by the Council."

Sudden Death Of Toronto Man

Death Friday brought to a tragic end a happy outing for a Toronto family in Anstruther township, ten miles north of Apsley, when George Dane, of 16 Kenneth avenue, Toronto, died suddenly from heart failure.

Mr. Dane had been spending a holiday in a summer cottage not far from Eel's Creek with his wife and five children and was to have returned to the Queen City Monday.

Friday he was engaged with his eldest son in building a roof over a lean-to kitchen when he suddenly remarked he was not feeling very well. He sat down on the platform of a well and then collapsed and died.

Mr. Dane was 51 years of age and was a tool and die maker with the Aluminum Company of Canada.

Coroner Dr. Herbert Young was notified and he and Provincial Constable David Silvester investigated the case and decided death was due to natural causes.

ENGLISH TREASURE LOST

LUDLOW, England—(CP).—Historic Castle Lodge, a large three-storey half-timebered building here, will be taken to the United States. Stone by stone it will be demolished, packed and re-erected.

Canadian Legion Notes

Reporting the progress of the British Imperial Comrade Association, the newly formed Peterborough branch is doing fairly well. At their last meeting on July 13, which was well attended, a petition to the King that was compiled by one of the members was read and this said petition is to be presented at the coming convention to be held at St. Catharines on August 10, 11 and 12 next.

It is expected that several members will be visiting Toronto at the Corps Re-union to attend the Imperial Veterans' banquet to be held at Exhibition Grounds.

The boys seemed very enthusiastic about the new branch and its future possibilities. Several new members were enrolled, and it is expected that a full membership will be on hand at their next meeting, which will be held in the Legion Hall on July 27, for the complete election of officers.

The entries for the lawns and garden competition are now in and the inspection will take place very shortly, so it behooves all to be ready as no notice will be given of the visit of the judges.

Many requests have come from members of the Ladies' Auxiliary to have another picnic. It is likely that another will be arranged on a more ambitious scale than the last one, (in an enclosed park if possible).

Death has again been busy during the past week and the Legion flag has been at half mast twice, for Comrade C. Hardwicke the first part of the week and at present for Comrade P. Brown. Neither of the deceased were members of the Legion, but it is a rule of the branch that the flag shall fly at half mast on the death of any ex-service man in the district, member or non-member. The funeral of Comrade Brown will be conducted by the ex-service men of the C.G.E. Social and Athletic Club. There will be a bearer party of three Imperial and three Canadian ex-service men.

Motorists Fined At Campbellford

(Examiner Correspondence.)

CAMPBELLFORD, July 23. — For infractions of the local traffic by-laws six citizens paid fines ranging from $2.00 to $10.00 in Police Court here on Friday afternoon. Defective brakes brought down a fine of $10.00, and costs, on one motorist, while one paid $2.00, and costs, for having defective lights, and four others were levied the same amount for failing to observe the stop streets. Chief Constable George Hardy laid all of the complaints.

Nine of the thirty-four dog owners who received summonses for unlawfully harboring a dog without having procured a licence, appeared before Magistrate Gee, the other twenty-three having either settled or made arrangements to settle out of court. Charles Seaborne, first to appear, told the Magistrate that if he could get work and raise two dollars he would use it to buy food for his family of nine. He asked for a jail sentence, claiming that there were no prospects of work. Asked how he could afford to feed the dog he revealed that he got bones from the butcher shops for nothing. The case was adjourned for two weeks.

Similar charges against Charles McCoy and Joseph Waters were also adjourned when it was found they were not in town. Charles Bailey, next to appear, was said to have a "disappearing dog." "He had one last year when I visited the house," said the assessor, "and when he was assessed for it the animal disappeared when the summons for non-payment reached him. He is making the same claim again this year," put in the assessor, when Bailey told the

Civic Dinner Planned To Hon. P. Dewan

Hon. P. M. Dewan, Minister of Agriculture in the Ontario Government, will be invited to be the dinner guest of the city on the occasion of his engagement to open the Peterborough Exhibition next month, the legal and reception committee of the council decided last night.

Alderman Gordon, presiding, said that it was customary and fitting to extend a civic welcome to representatives of the government in making official visits of that nature. Arrangements for the dinner were left to Mayor Hamilton and Alderman Cotton.

Treasurer to Convention.

Morley E. Shaver, city treasurer, was authorized to attend a three-day convention of the Municapl Finance Officers' Association in St. Paul, Min., in August. Alderman Gordon said that practical questions relating to city financing, tax collecting and other affairs of interest to Mr. Shaver would be discussed, and the conference should be helpful to him.

A resolution by Alderman Dutton, seconded by Alderman Cotton, proposes additional work for the legal committee in the holding of more frequent meetings for the purpose of consulting with and advising S. A. Couper, tax collector, in regard to the collection of taxes that are in arrears. Mr. Shaver was also mentioned as one of those who would be asked to attend the meetings which, Alderman Gordon said, might be held weekly if necessary. There was no implication of criticism of the present system of tax collection in the committee's action, Alderman Gordon said. "It is simply a matter of trying to assist the tax collector in regard to arrears of taxes. There may be cases of persons living in Toronto or elsewhere who could be sued for arrears. We know they have the money, but they are slow about paying what they owe the city. There are other cases that might be dealt with in a moderate way. Members of the committee will know the circumstances of many of these people, and will be in a position to suggest what action might be taken. We put $17,000 for arrears of taxes in this year's appropriations, and it is up to us to make some special effort to see that overdue taxes are paid. In that way we could be of some help to the tax collector by advising him what steps of that kind might be taken."

It was suggested that lists of ratepayers who are in arrears should be prepared, and the committee hold meetings at which these accounts with the city could be discussed.

American beauty parlor methods may be introduced into the Netherlands.

Magistrate the animal seen by the assessor hadn't belonged to him and had been returned to another party when the summons reached him. The case was adjourned for one week.

W. R. TURNER

PHONE 591

195 SIMCOE ST.

Heating Plumbing Tinsmithing

CONTRACTING, JOBBING, REPAIRING

Sole Agents for

"HECLA" FURNACES

"IRON FIREMAN" STOKERS

"TIMKEN" OIL BURNERS

Full Gospel Pentecostal Church

Geo. A. Chambers, Pastor

A LIVE CHURCH WITH A LIVE MESSAGE, AND A LIVE CHRIST

Evangelist C. M. Ward of Toronto

11 A.M. ..... Christian Fellowship

9.45 A.M. .....Church School. A class for your child

Air Conditioned System Installed For Your Comfort

ANYBODY AND EVERYBODY INVITED

MOTORCYCLE RACES!

CHAMPIONSHIP EVENTS

Civic Holiday, Monday, Aug. 1

—at—

Peterborough Exhibition Park

First Race 1.30 E.D.S.T.

6—Events—6

3 Best Professional Riders in Canada

Lions Club—Kawartha Motorcycle Club

FICTION AND FEATURES

FIESTA

BY OREN ARNOLD

RELEASED BY CENTRAL PRESS ASSOCIATION

CHAPTER 46

ON THIS Saturday afternoon people started eating supper—it was not called dinner—as early as five o'clock; and some, apparently some of the same ones, were eating on up to midnight. But at 6 p.m. practically everybody was sitting cross-legged outside, munching fresh hot barbecue, or fresh and hotter chili con carne and tamales, or any of the dozen or so other dishes that had been prepared.

The air was clean and clear with just enough early evening chill to make small campfires feel pleasant. There is a zest about thus eating outdoors before an open fire that the swankiest restaurants cannot offer.

You can stick your bread on a switch broken from the nearest shrub and toast it as you eat. If your meat gets cold, you can rewarm it between bites. Your tin cup of coffee can be set smack onto a glowing coal while you pause between sips to crack a joke or laugh at one of your friend's or applaud some gay merrymaker's song. You can gaze at the vaulted ceiling of blue and watch the earliest stars come out, and see the highly theatrical effect that your campfire blaze and sparks and illuminated smoke create against the twilight immensity. You can see faces high-lighted with warmth and happiness. New pictures, such as to defy any artist, greet you at every turn. The very trees and mountains seem to be sociable then. It is all something that cannot be duplicated at any price on, say, the roof garden of the best hotel.

In the approximate center of this big open area before Ellen's Casa Hermosa, a dozen Mexican musicians were playing soft supper music. Ellen herself sat with a bunch of Hollywood girls, two Indians, three or four shy ranch women, and Panola Montoya. They had ceased to talk, for the moment. "Ta-tum, ta-tum ta-tum-ta-tum-tum," they hummed it, following the orchestra in "La Paloma".

"I think this is just simply marvelous!" one of the Californians declared, and meant it. "Ellen, I have learned during this fiesta why you built your home away out here."

Ellen smiled her acknowledgment, and said nothing. She felt a spiritual warmth. She knew that soon the final night's dancing and hilarity would begin, but for the moment she was enjoying an infinite peace. Except that she wondered, every few minutes, where Bill was. She wished he would come and sit with her, and tell her guests some of the western yarns he told so well. But then— she couldn't complain, or be selfish; certainly he had taken the burden of the fiesta off her shoulders, had been for her a marvelous host. She left the blanket on which she had been sitting, and walked around a bit looking for Bill.

She needn't have looked. Bill Baron at that moment was nowhere on the DD ranch.

When he had driven away an hour and a half before, he had gone speeding straight to Nogales, trying to think as he rolled along. He went directly to the office of Mr. McIntyre, border patrol chief, and explained exactly what had developed at the DD fiesta.

"Why, this is the most brazen thing they've ever done!" McIntyre exclaimed, when Bill had told him. "It's—it's an affront to the United States, Baron!"

"Sure!" agreed Bill. "But right now I am not worried about Uncle Sam's dignity. I'm concerned with arresting those men and still keeping Ellen's fiesta undisturbed."

"Naturally. But— I hardly need to tell you that smugglers are danerous men."

"I know."

"Have you some plan, Baron? You know the situation there. What do you suggest?"

"Nothing very positive, I'm afraid, sir. But I think we might take a dozen or so armed officers, all drive up to the ranch in a body and take most of the men quickly without any violence. Take advantage of a surprise, early in the evening.

McIntyre gave thought to that for a moment.

"Yes," he said, eventually. "That might do. They will be on the lookout for officers when they start drifting away. If we strike now, we may catch them unprepared. Let's try it. Oh, Blake!"

He called a young officer and issued crisp commands. Ten minutes later Bill and a dozen border patrolmen were speeding back toward the DD rancho. Bill was trying to give every possible detail to the men in his car, including McIntyre, so that all might know exactly what move to make when they arrived.

"There's only one road out of the place," Bill explained. "A car turned sideways near the main gate will block that. If they take to the canyons and hills, they'll have to do it on foot, and we can use our ranch horses to ride them down. What gets me, though, is how to separate the smugglers and aliens from the honest guests."

"I hate to mess up Miss Dale's party," McIntyre admitted. "But we simply may have to raid it, hold every man who can't show he is an American citizen."

"There'll be resistance, sure as fate."

Bill was glum about it. He almost wished he had not reported his discovery, that he had let the smugglers get away without being molested at all. He owed that much to Ellen.

On the other hand—did he? Wouldn't Ellen herself want him to be a good citizen first? Wouldn't she think him remiss, as a man, if he aided smugglers just to keep a fiesta crowd undisturbed?

It never dawned on him that during the past few months he had come to make virtually every decision on a basis of how Ellen Dale would want it done.

* * *

The smuggler lookout who had seen Bill and Buckshot Brown talking, then had seen Bill hasten away in a car and Buckshot get out his long rifle, made a correct four, simply by adding two and two together. That is, he concluded that Bill's suspicions must have been aroused.

And yet, the spy had no proof. And he realized that he and his cohorts had to move cautiously. To jump to a hasty conclusion might spoil their otherwise well executed plans. He had observed Bill and Buckshot from a distance of 50 yards or so, and then had quietly gone to look up his own boss. Hundreds of people were in sight, but none right near them.

"Everything all right?" the smuggler chief asked, in Spanish.

"Maybe so; maybe not," the spy answered, meaningly.

The chief laughed aloud, as if at some joke. Then under his breath he commanded, "Get Marcial. Meet me in 20 minutes, there by that hitching rail. Bring your guitar. We pretend to sing."

They drifted apart, and the chief went smiling into Ellen's house. The spy ambled casually down by the barbecue pits where he had seen Marcial Jalisco, the smuggler's second in command, and finally gave Marcial the high sign.

The two met presently by the hitching rail, and appeared to be no more than two Mexican guests idly discussing fiesta events and singing snatches of song. They waited for their chief, and continued to wait.

"What is the trouble, anyway?" Marcial demanded, finally. "Where has he gone?"

"Where he is I cannot say," the spy answered. "He said to meet him here. We will wait. But there are suspicious movements. That Senor Baron, he has gone away. He talked with the old man, who went and got his rifle."

"Is that all?"

"Isn't it enough? Why would Baron leave the ranch now? He must suspect something!"

"We will wait for the chief."

But the smuggler chief, a striking figure in any crowd, had been surrounded by women and girls, virtually corralled by them. It was almost an hour before he could fill his appointment by the hitching rail.

(To Be Continued)

The Examiner Fashion Service

Overall slacks or short play togs you'll wear all summer..Same pattern.

Shirt and suspender overall slacks younger fashionables will wear all summer....in the country, at the beach and in the suburb. The shirt in deep wine shade cool cotton hopsacking is an effective contrast for the deep aqua shade overall slacks. It's a new smart combination that's practical as well. Another ideal scheme is a pleasant percale print in red and blue with the shirt in solid colored China blue. The navy blue cotton twill bib top shorts playsuit, made with the same pattern, is adorable with a multi-colored peasant or Mexican print shirt with the cardigan neck. For tennis or the beach, dazzling white sharkskin that washes so perfectly, is captivating for this popular play suit. You'll want both versions. They are so simple to sew and made with the same pattern. Style No. 2763 is designed for sizes 8, 10, 12, 14 and 16 years. Size 12 requires 2½ yards of 35-inch material for slacks; and 1 yard of 35-inch material for blouse.

The Examiner,
Please order for me:

Pattern number .....

Size .....

My Name .....

Address .....

.....

I enclose 15c for postage

WRITE EXAMS.

FREDERICTON — (CP). — The number of New Brunswick high school students writing matriculation and normal school examinations this summer was 1,573, or four less than last year. The normal school examinations were written by 376 students.

DOROTHY DIX

Don't Enter a Loveless Marriage! The Time Will Come When You Will Find Your Real Mate, And Then You Will Regret Your First Trip to the Altar

DEAR MISS DIX—A certain young lady has been magnanimous enough to show me that she loves me, and, although I like her tremendously and have a profound respect for her, I do not love her. I have told her this, but she wants to get married anyway. I am not in love with any one else, never have been, and can't think of any one I would rather have for the mother of my children than her. But I am in a quandary. Should I marry this girl because she loves me and wishes to, or would I be doing her an irreparable harm by marrying her without loving her? I am quite convinced that marriage is fundamental and that it affords one a vitally necessary objective as well as a sense of security, but life is such a long time to live with a woman whom you merelylike that I am a bit doubtful and hesitant about trying it. What do you think? FRANK.

ANSWER:

I think that love is the only thing that justifies marriage. the only thing that makes it even tolerable, and that any man or woman who goes into it for any other reason whatsoever except feeling that he or she cannot live without the party of the other part is simply courting disaster.

For marriage requires so many sacrifices. It calls for self-abnegation; it crucifies many tastes; it demands the change of so many habits; it brings two people into such close companionship with each other that it takes the miracle of love to gild it and make it worth-while and to turn all of its drawbacks into pleasures.

A man gives up much when he marries. He gives up his freedom. No longer is he at liberty to roam, to engage in flirtations with pretty girls, to spend evenings with his men cronies. He must punch the home timeclock. He must spend his evenings at his own fireside. This is no hardship to him if he loves his wife. He does not crave the society of other women if he thinks his wife the most beautiful and attractive woman in the world. He is content to go domestic if he finds companionship and entertainment at home.

When a man marries virtually everything he makes goes to the support of his family. He can no longer spend his money on himself and indulge himself in the many luxuries he has enjoyed as a bachelor. Well and good if he loves his wife enough to prefer dolling her up to buying himself new golf clubs, but a hardship that makes him sore if he regards her as merely a parasite and begrudges every nickel he has to spend upon her.

Many men are flattered into marrying women they do not love by the women's devotion to them, but it is always a mistake for both parties. It brings happiness to neither, because the woman who is married to a man whom she knows doesn't love her eats her heart out in bitterness and wears herself out at the impossible task of trying to light a fire without kindling. The woman who has no allure for a man before marriage has even less charm for him after marriage.

Nor is the man happy in a loveless marriage. He is restless and dissatisfied because marriage hasn't brought him what he desired. He compares his wife invidiously with every attractive woman he meets, and possibly without knowing it or intending it he is always seeking his mate. And generally he finds her when it is too late to bring anything but tragedy to him and his wife and the "other woman." In these days when every man is thrown in society and business into close contact with young, clever and pretty girls, he needs the protection of his love for his wife to keep him from temptation, so it is a hazardous thing for any man to marry a woman for whom he has merely a lukewarm liking and respect.

Don't think you are doing any girl a kindness to marry her just because she has set her heart upon you. It is the greatest cruelty you could inflict upon her. Keep away from her and give her a chance to get over her infatuation. She will recover and marry some man who will adore her and cherish her instead of merely enduring her.

* * * * * *

DEAR DOROTHY DIX—I am wrestling with the problem of a philandering husband. If I relinquish all my rights as a wife and make a star boarder of him, as you suggested in a recent article, am I not helping him along in his degradation? Am I not a quitter, as he is? Is he entitled to the comforts of a home and an atmosphere of decency for the time which he may choose to spend there if he does nothing but pay for it? How about the influence on the children of a father who does exactly what he pleases? Do these men who take so lightly their family obligations ever come back, having learned their lesson? A READER.

ANSWER:

The problem of the philandering husband is one that no wife can settle without heartbreak, no matter what course she takes. Her choice is the choice between evils, and I think that she makes the better one in a case where there are children when she decides to keep her home together at any cost to herself.

If a husband has broken his marriage vows and been unfaithful to his wife, that's that. She can't undo the wrong that has been done her, but I do not see how she helps him along in his degradation by living under the same roof with him and thereby keeping her home together and putting up a show of family unity to the world.

She keeps her children from having their lives disrupted by being torn between their parents and forced to espouse one side or the other. She keeps their name from being dragged through the scandal of divorce. She gives them a better chance in the world than they would have if their mother and father separated.

I do not think that the woman who does this is a quitter. I think she is a heroic soldier in the battle of life who stands at her post and fights to the death to defend her children and save her home.

And very often she wins out. For in thousands of cases a man's infatuation for some pretty young woman passes and he returns from his wanderings to his wife a chastened and wiser man who is never even tempted to roam again. As long as you have your husband under the same roof with you you have a hold upon him, but if you turn him out of the door you have lost that and you lose him to the "other woman." DOROTHY DIX

Copyright Ledger Syndicate.

The Examiner Home Service

Dance Your Way to Social Success

Do the Correct Ballroom Shag

Are you a jitterbug? Have you lost your heart and feet to "swing"?

Even at a formal dance, it's not necessary to wait till everyone's doing the shag. Feel free as a bird to introduce it whenever you like.

But remember, the ballroom shag is a bit different from the kind danced in the Big Apple.

For the sake of lightness, dance high on the balls of the feet. For greater freedom, keep a little distance from your partner. Don't swing feet out and around but try to get as smooth an effect as you can.

Practice the double shag, shown in the diagram: (1) Step on left foot. (2) Hop on left foot, touching right toe back of left foot. (3) Jump lightly to right foot. (4) Hop on right foot, touching left toe back of right foot. (5) Take small light jump to left foot. (6) Small light jump to right foot.

Learn shag variations from directions and diagrams in our 32-page booklet. Dance party ideas. Contests.

Home service—Dance your way

Send 15c in coins or stamps for your copy of SUCCESSFUL DANCE PARTIES to Examiner Home Service, Peterborough. Be sure to write plainly your NAME, ADDRESS, and the NAME of booklet.

The Stars Say . . .

By GENEVIEVE KEMBLE

For Sunday, July 24

SUNDAY'S HOROSCOPE is not an entirely propitious one, as there are disintegrating and disruptive situations to menace some very auspicious and promising conditions. There may be intrigue or treachery, but with caution and the support of very wise friends there may be benefits through writings or speculative enterprises.

Those whose birthday it is are at the threshold of a year in which there may be much profit through speculation, by means of writings or kindred subjects. But there also are signs of treachery and possibly a bereavement offsetting very favorable auguries.

A child born on this day may be particularly versatile, quick, ambitious and energetic, rising in life through its initiative, energy and the co-operation of solid friends.

For Monday, July 25

MONDAY'S ASTROLOGICAL forecast is a rather hazardous one, especially where money is concerned, although matters may move at rather high pressure and with telling initiative. The danger is from bad loans or a tendency to plunge into untried enterprises.

Those whose birthday it is are on the eve of a very active and enterprising year, with the energies and faculties under highly-creative urges. Where projects are of sound merit, the support and co-operation of superiors, friends and capital are assured, but be wise in making loans and assuming debts.

A child born on this day may be energetic, talented, enterprising and ambitious, and may succeed in practical and constructive lines. But it may be easy with money and run into debt.

BARCLAY ON BRIDGE

WRITTEN FOR THE EXAMINER

By SHEPARD BARCLAY

"The Authority on Authorities"

BACK YOUR JUDGMENT

EVEN IF the suit is weak, a major contract with four trumps each in your own hand and dummy usually is preferable to no trump, especially if one of the two holdings is made up of unbalanced distribution containing a singleton. When you have bid a weak four-carder and your partner has supported it a couple of times, you can be doubly sure that he has enough trumps for safety and should forget no trump.

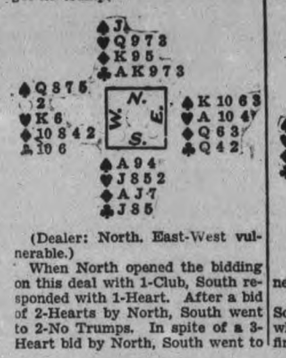

(Dealer: North. East-West vulnerable.)

When North opened the bidding on this deal with 1-Club, South responded with 1-Heart. After a bid of 2-Hearts by North, South went to 2-No Trumps. In spite of a 3-Heart bid by North, South went to 3-No Trumps. His insistence on No Trump was due to the fact that he felt North could not realize how weak the suit really was.

He made a mistake by taking the contract into no trump, for a spade was led and won with East's K. This was followed by the spade 10 and then the 6, which South won with the A. He tried the club finesse and, when that failed, two more spades were lost.

Had South allowed the hand to play in hearts, only three tricks would have been lost.

* * *

Tomorrow's Prob

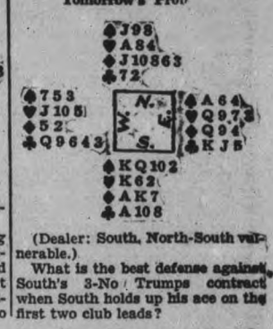

(Dealer: South. North-South vulnerable.)

What is the best defense against South's 3-No Trumps contract when South holds up his ace on the first two club leads?

Goodnight Story

By MAX TRELL

KNARF TOOK Hanid by the hand and hurried with her as quickly as he could down the path in the zoo. The animals were in their cages on both sides of the path. They were looking for the polar bear.

"There's the giraffe over there," Knarf said. "We'll ask him. He's so tall that he can look all over the zoo. He'll know where the polar bear is."

Then they hurried on.

When they reached the giraffe's cage, however, they found that the giraffe had a sore throat. "Where is the polar bear's cage, please?" they asked him.

"It's . . . gr-rumph, gr-rumph, gr-RUMPH—" he coughed.

They couldn't understand him at all. "Thank you, Mr. Giraffe," said Hanid. "I'm sure we'll be able to find him. You ought to gargle with medicine. It must be very uncomfortable to have a sore throat."

"Especially when it's so big," added Knarf.

Finally they decided to go over and talk to the parrot, who was sitting on a high perch in its own cage on the other side of the lawn. **Parrot Is Friendly.**

"Come in! Come in!" the parrot invited them when Knarf and Hanid came near. "There's lots of room in my cage for both of you."

"We don't care to come into your cage," Knarf said. "We only want to konw where we can find the polar bear."

"What do you want with him?"

"We want him to give us his skin so we can give it to the Tin Soldier who guards the door of the children's playroom. As soon as he gets it he's going to give it to Miss China Doll, whom he likes very much. She wants it to lay down in front of the fireplace in her private doll house."

"H'mm,' said the parrot, cocking its head to one side. "You'll find him just around the corner in a big cage with rocks and a pool in it." And with that it flew up to the top of its cage and turned its back on them. Then they hurried off to the polar bear's cage.

(Continued Monday)

(Copyright, 1938, K.F.S. Inc.)

NORWOOD

On Monday Mr. and Mrs. Wm. Hubbel celebrated their tenth wedding anniversary by holding a dinner party. Several of their friends were present and an enjoyable evening was spent playing games.

Mr. S. S. Breckon, who is marking paper in Toronto, spent the week-end at his home here.

Miss Margery Wildman of Toronto, is spending her vacation with her parents, Mr. and Mrs. S. Wildman.

Miss Reta McMillan of Peterborough, is visiting her grandmother, Mrs. William Hubbel.

Miss Mary Lou King of Peterough, is vacationing with her grandmother, Mrs. D. King.

Mrs. Howard Schryver and daughter Isabel of Brighton, visited recently with Mr. and Mrs. Samuel Wildman.

Week-end guests of Mr. and Mrs. G. C. Bongard were Mr. and Mrs. Walter Noll and Mr. and Mrs. Wilfred Brown, of Toronto.

Mr. Scott Wildman of Peterborough, visited on Sunday with his brother, Mr. Samuel Wildman.

Mr. Ken Pakenham, of Oshawa, spent the week-end with hi s parents, Mr. and Mrs. W. E. Pakenham.

Miss Walker of Toronto, is vacationing with her grandparents, Mr. and Mrs. Edward Slater.

Week-end guests of Mr. and Mrs. S. S. Breckon were Miss Mary Taylor of Owen Sound, Mr. Guy Wilson and Mr. Eaton Tansley of Georgetown.

Wife Preservers

Marjorie M. makes a quick patch on a garment tear by rubbing the white of an egg on the torn spot, covering with the patch, and then pressing with a hot iron. You have to look twice to find the spot after treatment, she says, and it holds for awhile, too.

SCOTT'S SCRAP BOOK —By R. J. Scott

OUR BOARDING HOUSE —with Major Hoople

PERSONAL AND SOCIAL

Mr. Ernie Wasson of Toronto is a guest of Mr. and Mrs. E. W. Jones at the Clarendon Hotel, Hastings.

✧ ✧ ✧

Dr. Robert F. Schanz of Rochester, N.Y., is visiting Mr. and Mrs. T. J. Lane, Hunter street west.

✧ ✧ ✧

Mr. Orville Wainman is singing on Ken Soble's Amateur program in Toronto on Sunday. The broadcast is at 12.30 p.m.

✧ ✧ ✧

Miss Mary Delahaye of London street has returned after spending a month's vacation in Toronto with her aunt, Mrs. C. Gillson.

✧ ✧ ✧

Congratulations to Mrs. Margaret Harper of 90 Hunter street, who celebrates her 85th birthday on Sunday, July 24.

✧ ✧ ✧

Miss Flora Metcalfe, Miss Bertha Inch, Miss Airial Wildman and Miss Vera White are spending their holidays in Kingston, and are taking a boat trip through The Thousand Islands.

✧ ✧ ✧

Miss Betty Elliott of Detroit, who has been visiting with her grandmother, Mrs. E. M. Elliott of Manning avenue, is leaving Saturday for a week at the "Y" Camp, Stoney Lake.

✧ ✧ ✧

Mr. and Mrs. George Peck of California, Mrs. George Pidgeon and son Douglas of New York City, were guests this week of Mrs. Peck's brother and sister, Mr. James Heffernan and Mrs. H. Tremain.

✧ ✧ ✧

Mr. and Mrs. J. Richardson, Charlotte Street, and Mr. and Mrs. S. J. Richardson, Ardyth and Sheldon, King Street, have returned from their vacation at Hampton Beach, New Hampshire.

✧ ✧ ✧

Edgar Moore, son of Mr. and Mrs. Moore, Young's Point, and a pupil of Miss M. Nettie Nelson, Lakefield, has passed with honors his grade 2, piano, examination, held recently by the Toronto Conservatory of Music.

✧ ✧ ✧

Miss Mary Saline Northey, daughter of Mr and Mrs. E. H. Northey, Lakefield, has been successful in obtaining Grade 2, piano, in the examinations which were held recently by the Toronto Conservatory of Music. Mary is a pupil of Miss M. Nettie Nelson, Lakefield.

✧ ✧ ✧

Mr. J. A. A. Duranceau, Crown Attorney in the Cochrane area, who has been visiting relatives and friends in the city, has returned to hsi home after enjoying a trip to Quebec City and Maine, accompanied by his father, Mr. C. A. Joe. Duranceau, Peterborough, and his uncle, Mr. Alphonse Duranceau of La Prairie, Quebec.

✧ ✧ ✧

Lakefield Visitors

Mr. and Mrs. Hill of Montreal are guests in Lakefield of Rev. and Mrs. G. F. Kelly.

Miss Mary McKillican of Ottawa and Miss V. S. Farquharson of Chatham are guests at the cottage of Mr. and Mrs. W. W. Yale at Young's Point.

Mr. Alex Farquharson of Windsor and Mr. Chas. Baker of Windsor are at present visiting at Young's Point, the guests of Mr. and Mrs. W. W. Yale.

Miss Jane Udy of Omaha, Nebraska spent a few days last week in Lakefield, visiting her sister, Mrs. M. Connelly.

Miss Olive Bell of Selwyn, Ont., was a guest on Wednesday afternoon, July 20, at the W.M.S. picnic held at the summer cottage of Mr. and Mrs. W. W. Yale, Young's Point.

✧ ✧ ✧

Marmora Personals

Mr. and Mrs. J. Simmons and daughter Dorothy of Buffalo, N.Y., are visiting Mr. and Mrs. W. Simmons at Deloro.

William Simmons, Jr., is visiting friends in Detroit.

Miss Doris McInroy is visiting relatives in Detroit.

Mr. and Mrs. S. Simmons of Hillier are visiting their son, Willam Simmons.

Miss Marion Fairburn of Belleville visited friends at Crowe Lake on Thursday.

Miss K. and Charles Allore of Trenton visited Miss Phyllis Davie and friends at T. J. Byrne's cottage at Crowe Lake recently.

Dick Jacobs of Ann Arbor, Mich., was a visitor at Crowe Lake recently.

Mrs. T. J. Byrnes, sons Tom and Jimmie, Miss S. M. Ford, Mrs. R. Garbutt, and Mrs. J. A. Shannon spent Friday in Peterborough.

Messrs. Robert Muir and Ernest Holway of Belleville were recent visitors at Crowe Lake.

T. Thompson was a visitor at Crowe Lake on Tuesday.

Miss Bernadette Black of Belleville visited friends here recently.

Mr. and Mrs. Koche of Niagara Falls, N.Y., who have been occupying T. J. Byrne's cottage at Crowe Lake, returned home on Thursday.

Mrs. O. Sullivan and son Eddie Coonahan of Campbellford and Mr. and Mrs. Doyle of Columbus, Ohio, visited Mr. and Mrs. Forrest Dennis on Thursday.

✧ ✧ ✧

Ennismore Personals

Mr. and Mrs. Percy Killen and family have returned to Toronto after spending their holidays here.

Miss Helen Connelly of Peterborough spent Sunday with Mr. and Mrs. Harold Flood.

Mr. and Mrs. Dan Shannon and family of Buffalo, N.Y., are spending their holidays with the former's parents, Mr. and Mrs. John Shannon.

Mrs. John Shine and little daughter Anna Marie of Jersey City, are visiting with the former's parents, Mr. and Mrs. J. Shannon.

Mrs. George Thompson and family of New Jersey, are holidaying at their Summer home here.

Mr. and Mrs. T. Shorney and family of Toronto spent the weekend at their Summer cottage, at Mr. Harrold Flood's Landing.

Miss Agnes Cavanagh of Saulte Ste Marie is spending the Summer vacation with her parents, Mr. and Mrs. W. W. Cavanagh.

Miss Margaret Shannon is holidaying with friends in Buffalo.

Miss Clara Cavanagh of Windsor is spending her vacation with friends here.

Mr. John Perdue of Peterborough is spending a few days with friends here.

Mr. M. J. Cavanagh is attending the Agricultural College at Guelph.

Mr. M. D. Sullivan of Toronto, spent Sunday with his parents, Mr. and Mrs. Bernard Sullivan.

Mr. and Mrs. H. Click and family have returned to Detroit after spending a few days with Mrs. T. Flood.

Mrs. L. Raymond of Ottawa is visiting with Mr. and Mrs. Ambrose Crough.

✧ ✧ ✧

Millbrook Personals

Mr. and Mrs. Norman Dunford, and family, of Oshawa, accompanied by her brother, William Cochrane, of Oak Lake, Manitoba, were guests of Mr. and Mrs. F. J. Smith this week. Mrs. Smith had not seen her brother for 35 years, it being that length of time since he left Millbrook to take up residence in the West.

Mr. and Mrs. H. A. Sims, of Barrie, were guests of her sister, Miss Anna Kells recently, together with their son, Paul. Mr. Henry Sims, the eldest son of the family, is spending the summer in England.

Mrs. Walter Williamson, of Carbon, Alberta, is visiting her mother, and sister, Mrs. George Locke, and Mrs. J. McKnight, arriving on Monday.

Miss Ethel Waterman, of Peterborough, has been the guest of the Misses Nellie and Maud Finnimore, and of Miss Mary Eagleson, this week.

Mrs. J. L. Byam is home after a pleasant holiday with her daughter, Mrs. Arthur Martin, Mr. Martin and family, at their summer home, Chesterton, Lake Ontario, and also visited with her son and his wife, Mr. and Mrs. J. W. Byam, Toronto.

A most enjoyable social evening was spent in connection with Grace Presbyterian church on Wednesday, when the Ladies' Aid Society acted as hostess organization for a gathering in honor of Miss Jean Bothwell, whose marriage to Mr. William Todd, of Frankford, takes place at high noon on Saturday, July 23 at the home of her parents, Mr. and Mrs. George Bothwell, of Millbrook.

Mrs. J. R. Thompson, president of the hostess society, took the chair, just prior to the arrival of the guest of honor, and as Miss Bothwell entered the door, escorted by Miss Muriel Ball, the strains of "O Canada", which all had been singing, were changed to those of the Wedding March played by Miss Ruth Thorndyke, who presided at the piano.

A central aisle lined with evergreens had been arranged, leading to the platform, and after the guest of the evening had been conducted along this to the front of the large room, Miss Ball read an appreciative address; the curtains were then drawn by Misses Ethel Belch and Mary Eakins, revealing an arch of evergreens intertwined with red roses and white hydrangeas, centered with a large white wedding bell, under which Miss Jean was seated, and presented with a miscellaneous shower, artistically arranged on tables either side of the arch, each being covered with a dainty lace cloth.

Expressing her thanks in a few well-chosen words, the guest of honor was assisted in opening the many parcels by the two girls who had drawn the curtains apart, fine linen, silver, pyrex articles, and many other things both lovely and useful, being included in the shower.

Following the singing of "For She's A Jolly Good Fellow", homemade candy was served, and a pleasant social hour enjoyed before the guests left for home.

Federal College
FALL TERM Aug 29
"Better Business Training"
124 Hunter St. W.

We Noticed

....How charmingly effective were the twin knitted suits worn by two pretty maidens yesterday. One was of lettuce green worn with yellow sandals...the other of yellow, with smart little sandals of green.

✧ ✧ ✧

....Effective, too, was the gay linen dress striped in red, green, black and white which was worn by someone else. A big-brimmed hat of natural straw completed the ensemble.

✧ ✧ ✧

....Noticed in a dress shop was a blue silk linen suit, the color of unwashed denim. It had a self-applique of small flowers outlined in white on the collar, and a jacket lined with a tiny flower print.

✧ ✧ ✧

....Dress corsages and hair ornaments of field daisies, white or pink roses and other common garden varieties...flowers such as you may grow in your own back lot...have the spotlight this season.

Three Charming Photographs of Peterborough Children

The lovely little lady at the LEFT is Arleen Nickson, two years old, and sister of George Errington Nickson, RIGHT, who wears the engaging smile. They are the children of Mr. and Mrs. E. S. Nickson, 462 Reid Street. The charming mother and child photo in the CENTRE is of Mrs. Kenneth Graham, 595 Gilmour Street, and her small daughter, Mary Susan. Mary Susan is also the granddaughter of Mr. and Mrs. Chris Graham, 595 Gilmour Street.

(Parks Studio Photo.)

Birds Love A Bird Bath

Birds love the bird bath just as boys love the old swimimng hole. They may be coaxed into your garden with water bait. Any dish, about five inches deep will serve as a bird bath. The inexpensive cement ones are artistic with their pedestal and bowl with its graded depths.

Place the birdbath where it may be seen from the window or porch and far enough removed that the birds will not fear to use it. For protection against cats place it in the open or surround it with thorny shrubbery, as barberry bushes. Place a few stones in the bottom of the basin with something projecting out of the water, as in a shallow brook. This makes the birds feel safer and is better for small birds. On hot days you may have to fill the basin more than once. Wash it out occasionally.

Unemployed receiving government aid in France now total over 380,000.

Tunic Dress

A tunic dress for dinner dates is very distinctive, especially for dining in those smart outdoor places, under the moon—or electric lights, as happens.

A horizontal patterned lace in scallop effect is one of the popular lace patterns chosen for daytime as well as evening fashions.

This gown, which is an excellent choice for cruise and summer dinner dates, is made in two pieces with the tunic-length jacket top. The pastel color of the lace is set off by the bright contrast of the velvet collars and little cuffs. It was designed by Patricia Perkins of Los Angeles.

Guard Rights Married Folk

BOSTON, July 23 (CP)—Delegates from the Massachusetts Federation of Business and Professional Women's Clubs in session at Swampscott voted unanimously to oppose legislation that would discriminate against the employment of women, married or single, because of their sex.

That there would be such organized opposition from women in business was to be expected. They may naturally take the lead in speaking for their sisters in industry, says The Transcript editorially.

"The question is perhaps of chief interest as it relates to married women. In particular, the attempts to expel them from the public service are many and varied. Their right to a place among the teachers is challenged. Effort to bar them from other positions is on foot. But even the most active of their opponents make a distinction between those who need the work and those whose husbands are supposed to be able to support them.

"Therein lies a difficulty in applying a policy of exclusion. How are the standards of living which shall decide the question to be determined? That is one among many perplexities which present themselves. Is it right, in principle at least, to debar a married woman from teaching school if her sister who is practising law has a prosperous husband? There are male members of the bar and unmarried women lawyers who are patiently waiting for clients.

"This proposal to shut off the earning power of married women, not to mention discrimination against the unmarried, invites discussion. It is not to be settled on the mere assertion that there is a deserving applicant for every vacancy so created. The business and professional women may be expected to present their side of the case in a manner to obtain for it the attention it deserves."

Saucer Hats Are Saucy in Summer

NEW YORK, July 23.—As a successor to the crownless chapeau of last summer smart American and French milliners have introduced miniature hats—variously called "doll" hats, "fun" hats or just "discs". Saucer-sized (literally), these are worn exaggeratedly aslant by women who would like to go bareheaded during the hot months but who know good and well that nobody looks truly chic without a hat.

However, in addition to the comfort of "doll" hats, there's another importaont reason for their popularity. They are flattering to practically everyone.

If you need one more hat to see you through the summer season, consider a little disc in felt or straw trimmed with a plain band or a cluster of flowers, as you prefer. Perch it precariously to the right, to the left or straight across your forehead and place the ribbon backband high or low, depending on your coiffure and the shape of your head. It it improves the shape of your costume or your comfort, you can wear it over a shood of wide mesh or even a handkerchief beandeau.

One of the most attractive "fun" hats, modelled by pretty Joy Hodges comes in rough straw and is finished with a pompom. Another is trimmed with a narrow roll of white pique around the flat crown, and would be nice with sports clothes —even beach wear.

Among the flowered discas is one of rough straw in golden wheat with a cluster of blue forget-me-nots covering the crown. A white straw number, for afternoon and semi-dressy occasions, is entirely covered with blossoms of white narcissus with pale yellow centres. Both of these are expensive.

Slightly higher priced is a miniature bowler of black felt with a veil which floats beshind as you walk. And, at a luncheon recently we saw a wonderful miniature Breton, also a black felt, with an ashes- of-roses bird poised as if for flight right in the centre of the shallow crown. The wearer had it tipped forward at such a sharp angle over her right eye that almost none of her upswept coiffure was concealed.

JUST BETWEEN US WOMEN

"Man is not the creature of circumstances, circumstances are the creatures of men. We are free agents, and man is more powerful than matter." —Disraeli.

"Circumstances are things "Round About"; we are IN them, not under them." —Landor.

Dear Friends:

This is an article requested by "Bruno". Now, often we make our own circumstances. We think that certain conditions in our lives will go on forever, especially if we are comfortable, then in the course of events when they are changed, we complain about bad circumstances.

Altho' we are in a constant state of change, men hate changes. They crave a little diversion, but we are all inclined to dig a little hollow for ourselves and burrow into it, hoping the changing seasons and times will not find us.

We build homes or rent them, we marry and bring children into the world, we plan and work and pray, and then something at the far end of the world with which we have nothing to do happens, and throws our whole scheme out of control.

When we are fairly comfortable we think this will last, we are never really taught the true value of money as related to our self-respect, as regards our advancement in life, in reference to the humiliations we suffer when we are without it.

Yet, if we are to survive we ought to learn that value early. None of us can afford to be contemptuous of money, yet who ever stops to tell us that. We don't want to make a god of it, but it is a very necessary good. Many times we see that money is the root of all evil, but it really reads "The LOVE of money is the root of all evil."

I know personally, I can do better work, I can help others more, I can be more cheerful, more happy, more everything that is good when I am not worried by the lack of money.

And, God knows there is plenty of it in the world unequally divided maybe, but whose fault is that? In the eleventh century an Emperor in China did what all communists, and fascists, and socialists and all the other ists have been howling for so long.

He took all the wealth of China and divided it equally amongst all the people. What happened? Those who knew the value of money had it all back within ten short years. The others complained of circumstances.

And it is high time we were learned that value. Then we would not complain so much about circumstances, we would know enough to hang on to our share of it for our comfort and pleasure. What to do about it now, is to realize that as our circumstances have changed from good to bad, they can be changed again from bad to good.

We ourselves may need to change, for these things are outside of us, and maybe by our use of the Divine power God gave us, we can change the things that lie outside ourselves.

Be alert, do your best today, then you will be better able to cope with tomorrow. Look for cracks and little holes in circumstance through which you can crawl to better things. Look for stepping places from which you can climb over. You can't lie back and do nothing if you want to live.

But, oh how I hate the horridness of trying to get the best of these things without any seeming result. How I hate to have my hands bleed and my knees skinned trying to force a way through or climb over. We may be more powerful, but circumstances can get us down.

Your Friend,
ROBERTA.

Autumn Outfit

Stripes are decorating the beaches this season. Stripes also will gladden the autumn scene.

For instance, Bette Davis, noted screen star, has chosen an afternoon suit of navy blue, and combined with it a blouse in watermelon red, buttercup yellow, brown and white. The lining of her jacket is also of this bright striped material.

Bette has chosen a tiny pill-box had to wear with this suit. It has a flowing veil and is accented with yellow and white daisies.

Her bag and shoes are of navy calf. The awkward length of the jacket sleeves, which shows several inches of the blouse, is a very new style note.

Beach Clothes Are Colorful

THE SO-CALLED "sport of kings" seems to be occupying the attention of the society columns recently. Racing is always a favorite sport at this time of year.

Nevertheless, swimming and beach lounging are also pretty much in the limelight, and beach and play clothes still cannot be ignored. Shop windows are gay with the cleverest little swim suits and all the necessary paraphernalia that goes down to the sea, lake, river or swimmin' hole.

For gay beach wear what do you think of the silk and lastex one-piece suit shown here? It has a hand-blocked jungle print on a white ground. With it is worn a dramatically hunge crinoline hat with turned back brim on which some bright flowers are appliqued, and a bandana to keep the uplift coiffure tidy.

Also take notice of the attractive shell-shaped beach bag.

Stripes for Play.

Possibly not so eye-compelling, but most delightful, nevertheless, is the striped silk shirting play suit worn by Rosemary Lane in her California flower garden. The shirtwaist idea is carried out in the top of the suit, which has a yoke, turnover collar, short sleeves, and buttons down the front. The shorts are not so short, and they are nicely wide, and there is a matching cape.

Colors that are being worn by well dressed women on the beaches include pink—a great favorite. Medium and light blue and white prints in spun rayon are also frequently chosen, and dark with white is a general theme.

As a general thing, the more color the better, the clothes they are wearing would indicate. Several colors may be combined. At one fashionable resort, however, almost all the younger set wore pink in bathing suits, sweaters, shorts, and even slacks.

MUST PAY FOR FUN

TOTTERIDGE, England — (CP). —Confetti - throwers will cost the groom an extra guinea fee at St. Andrew's Church here, the vicar has announced,

Gladys Ephgrave Is Saturday Bride

Ferns, palms, and quantities of summer flowers decorated the Gospel Hall on McDonnel street for the wedding at two o'clock on Saturday afternoon of Gladys Edith Charlotte, daughter of Mr. and Mrs. Harold Ephgrave, Leahy's Lane, who was united in marriage to Thomas Wilbert Leslie, son of Mrs. Brien and the late T. W. Brien, 669 Reid street. The ceremony was performed by Evangelist Wm. Belch of Stirling.

Throughout the marriage service wedding music was supplied by Mrs. Vince Millen, and during the signing of the register Mrs. Jack McConnel sang.

Given in marriage by her father, the bride was gowned in white satin, fashioned in princess style, with a satin upright collar, and long sleeves pointed at the wrist. Her white net veil, which was appliqued in satin, fell from a headdress of orange blossoms and lily of the valley, and formed a short train. She carried a wedding bouquet of pink bachelor buttons and baby's breath.

Miss Grace Ephgrave attended her sister, wearing a princess style gown of blue organdie over blue satin. She wore white accesories, and carried blue bachelor buttons and baby's breath.

The best man was Cecil Brien, brother of the groom, and the ushers were Mr. Charles Norton and Mr. George Meeks.

A reception was held in the basement of the hall following the ceremony, and the bride's mother welcomed the guests in a gown of navy sheer with accessories of white.

Later Mr. and Mrs. Ephgrave left for a motor trip to Muskoka, the bride travelling in a pale blue organdie dress, with white coat, and white accessories. On their return the couple will live at Leahy's Lane.

World Council of Y.W.C.A. Meets in Canada

A most interesting and representative group of women will attend the World's Council meetings of the Y.W.C.A. to be held September 7 to 17 at Elgin House, Muskoka. Miss C. M. Van Asch Van Wijck, world president of the Y.W.C.A., will come from Holland and Miss Ruth Woodsmall, world general secretary, will attend from Geneva.

Among the countries sending delegates are Australia, Belgium, Czechoslovakia, Denmark, Egypt, Estonia, France, Great Britain, Hungary, India, Jamaica, Malaya, Netherlands, Norway, Sweden, New Zealand, United States, and Canada.

The American delegates will include Mrs. Austin L. Kimball, president of the U.S.A., Mrs. Frederic M. Paist and Mrs. Harrie Chamberlin, while Canada's three voting delegates will be Miss Greta Finley, Montreal, Mrs. W .H. Lugsdin, Toronto, and Mrs. C. T. McHattie, Vancouver.

Following these world meetings there will be two International conferences, one at Elgin House, September 19 to 22, and one at Spokane, Washington, October 7 to 10. These will be open to a much larger group. Those taking an active part will include Miss Van Asch Van Wijck, Miss Sosa Matthew, India, Miss Julia Matouska of Czechoslovakia, Mrs. C. de J. Luxmoore, of England, Mrs. Jno. French, New York ,and many others.

THREE TIMES STRUCK

KUCHEVO, Yugoslavia—(CP). — Thrice-widowed within four years, Darinka Match has lost each of her husbands by "act of God," lightning having killed each of them.

LEWIS' HAIRDRESSING
Nestle Permanents
Guaranteed. Including Cut, Shampoo and Fingerwave
$2, $3, $5, $7
All permanents, $3 and over include a rejuvenating treatment to give the hair life.
Permanents guaranteed to have no frizz and white hair to have no yellow. We will also remove the frizz, and yellow from white hair on permanents not done here at moderate cost.
Certified operators, no students. Phone 228W, opposite Bell Telephone Co. 167 Hunter St. W.
Connie Lewis Paris, Supervisor

Use Moore Paint
The Best Money Can Buy
MOORE'S BARN PAINT ..... Gal. 2.25 ½ Gal. 1.25
SERVICE PAINT For barns, Outbuildings, Fences, Sheds, Etc. ..... Gal. 1.69
Coleman Bros.
PHONE 617 447 GEORGE ST.
FREE DELIVERY

VISIT NEW YORK — INEXPENSIVELY!
Bristol Moderate Rates Save You Dollars To Spend For Entertainment
Pink Elephant Dining Room
FINE ROOM with Private Bath
$2.50 to $4 . . Single
$3.50 to $7 . . Double
400 Comfortable Rooms
One of the Best Locations in New York
Adjacent to the Magnificent World-Famous Radio City
HOTEL BRISTOL
129 West 48th Street NEW YORK
T. Elliott Tolson, Pres. • Joseph E. Bath, Mgr.

BARGAIN FARES
JULY 29-30-31
—TO—
Windsor Detroit - - $7.55 Chicago $13.95
FROM PETERBOROUGH
GOING—First train from Toronto 5.25 p.m. July 29.
RETURNING—Leave Detroit and Windsor up to 3.00 a.m. and Chicago 11.59 p.m. Aug. 2.
T. G. M. JAMIESON, 343 George. Phone 18 and 177
Canadian Pacific

Cruise THE GREAT LAKES
A THRILLING HOLIDAY AT LOW COST
BY S.S. MANITOBA 5 DAYS $40 FROM PORT McNICOLL OR OWEN SOUND
S.S. ASSINIBOIA S.S. KEEWATIN 5 DAYS $50 FROM PORT McNICOLL
Here's an unusual holiday! Five days on board ship . . . sights of scenic and historic interest . . . Sightseeing calls at the Sault, Mackinac, Fort William! Enjoy bracing air, deck sports, dancing, tasty meals, airy staterooms and interest-filled visits to lake ports. Sailing each Monday, June 27 to Sept. 5.
Also, Circle Cruises on direct express steamers between Port McNicoll and Fort William. Sightseeing calls at Sault, Port Arthur and Fort William. Sailings each Saturday and Wednesday.
Reservations and full information from your local rail or travel agent. Ask him about low round trip rail fare to Owen Sound and Port McNicoll.
T. G. M. Jamieson, 343 George, Tel. 18, 177
Canadian Pacific

WATCH FOR THE NEW COLUMN TOO APPEAR VERY SOON!

HAVE YOUR AD. IN BEFORE ONE O'CLOCK ANY DAY, AND ON SATURDAYS 10 O'CLOCK
WE ARE AT YOUR SERVICE AND WILL GLADLY HELP YOU WRITE YOUR AD. IF NECESSARY

Births
Marriages
In Memoriam Deaths
Cards of Thanks

BORN

DAINARD. — At Nicholls Hospital, Friday, July 22, to Mr. and Mrs. W. G. Dainard, 492 Bolivar street, a daughter.

MARRIED

The marriage of Alice Evelyn Drain, elder daughter of Mrs. Hannah Drain, Simcoe street, to George Robert Douglas Hall, son of Mr. J. W. F. Hall and the late Mrs. Hall of Bennett street, was solemnized on Saturday, July 9, at Jarvis Street Seminary, Rev. T. T. Shields officiating.

IN MEMORIAM

DAVIS. — In loving memory of a dearly beloved Husband and Father, who passed away on July 23, 1937.

No one knows how much we miss you,
No one knows the bitter pain
We have suffered since we lost you;
Life has never been the same.
In our hearts your memory lingers
Sweetly tender, fond and true;
There is not a day, dear husband,
That we do not think of you.
To those who have a husband or Father:
Treasure him with care,
You will never know his value
Till you see his vacant chair.

—Sadly missed by Wife and Family, Mrs. Harry F. Davis.

LYNCH.—In loving memory of my dear husband, Pilot Ray J. Lynch, killed in plane crash July 24, 1937.

You will remain as sweet as the red roses in June, dear;
I love you, we need you, we do.
But out of that blue sky—a dark cloud came rolling,
Breaking our hearts in two; so now we are alone.
With fond remembrance of you, Pet.

—Forever missed by your Wife and Sisters.

1 FLORISTS 1

THE PETERBOROUGH FLORAL CO
Flowers Delicately Arranged for All Occasions.
436 Water. 'Phone 1395. Nights 1688J

MONUMENTS

J. PIRIE
Monuments
MARKERS — INSCRIPTIONS
Superior Workmanship
Lower Prices
71 Crescent Street Tel. 2892

FUNERAL DIRECTORS

DUFFUS
FUNERAL SERVICE
Phones 1760—1173
Day and Night

COMING EVENTS

First insertion, 20 Words or less, minimum charge 50c. Subsequent consecutive insertions, 40c per Insertion. All over 20 Words, 2c per extra word per insertion.

KNIGHTS OF COLUMBUS Welfare Club.—Social Evening on the lawn on Tuesday, August 9. Games and refreshments. Admission, free.

VETERANS—Those attending Corps Reunion should register as soon as possible and obtain Reunion badges. Please do so by Wednesday, July 27, at G. Downer's, 170 Hunter Street; Peterboro Fuel & Transfer, 134 Aylmer Street.

PERSONALS

GERTRUDE GROVELLE, 344 McGILL Street. 'Phone 2891 — Finger Waving 25c End Permanents $1.00. Permanent Waves, $2.00 to $7.00. Ten years' experience.

'Phone 844. 140 Hunter Street W
WELCH'S BEAUTY SALON
Try us for your next Permanent. Special Oil Permanents, Guaranteed, $2.00 to $7.50. Shampoo and Finger Wave, 60c. Elsie Blears, Mgr. Ten years' experience.

PRIVATE HOME KINDERGARTENS Pay. We start you. The Canadian Kindergarten Institute, Toronto 10.

SPECIALS — $5.00 OIL PERMANENTS for $4.00. $4.00 Perms for $3.50. $3.50 Perms for $3.00. Shampoo and Fingerwave, 50c. 'Phone 2467. Reid's Beauty Shop, 416 Water Street.

DON'T SUFFER FROM INDIGESTION, gastric pains, sourness, acid stomach, use the same remedy specialists recommend—Wilder's Stomach Powder. 50c and $1.00, at James Lynch's Drug Store or at Bogue's Drug Store. Look for the original blue-checked tin. Pleasant to take.

ARE YOU WATCHING FOR THE NEW COLUMN?
YOU WILL REGRET IT IF YOU MISS IT

Taxis.

FOR BETTER SERVICE
'PHONE 105
CAPITOL TAXI.

'PHONE 2350 FOR PRICES ON YOUR TRIPS.
DRUMMOND TAXI.

CLASSIFIED
ADVERTISING
BRINGS RESULTS

FOR SALE

4 Miscellaneous 4

SEE THE NEW
1938
FRIGIDAIRE
Now on display, at $119
Also several good ice boxes cheap
FRIGIDAIRE STORE
434 George St. Phone 3075

GENERAL ELECTRIC LOWBOY RADIO $8.00. 421 Water.

COLLIE PUPS AND A BOSTON. 245 Princess.

ALL KINDS OF LIVE BAIT. APPLY 44 George. 'Phone 2781.

GREY GO-CART, GOOD CONDITION, with Hood, $5.50. 182½ Hunter.

SLIGHTLY CHIPPED CUPS, 15c DOZ. 97 Robinson Street, corner Mark.

USED 30 x 5 TRUCK TIRES. GEORGE Martin, Auto Wreckers, Monaghan Road South.

PORTABLE STEAM BOILER AND Engine, good condition, cheap. Dinsdale Lumber Company.

CABIN TRAILER. WHITTINGTON Service Station, corner Hunter and Aylmer.

HEMLOCK AND PINE SLABS, $2.50 Half-Cord. Dinsdale's. 'Phone 153.

ONE-INCH SHEETING, $10 AND $15 A 1,000. 'Phone Doig, 2097.

GENT'S BICYCLE, GOOD CONDITION, cheap. Apply 156 London.

PHILCO RADIO. 304 MARGARET Avenue, between 5 and 8 p.m.

BRANTFORD COMMERCIAL REFRIGerator and Counter equipped with Frigidaire Compressor and Three Coils. Original cost $1,150; in perfect condition; never used. Forced to sacrifice. Write Box 212, Examiner.

FOUR-PLATE ELECTRIC RANGETTE. 396 Chamberlain.

WE WILL SACRIFICE OUR REMAINing Stock of Gasoline Stoves. Wonderful values at no-profit prices. Also a few Gasoline Lamps to clear. J. J. Turner & Sons, Ltd., 280 George Street.

ENGLISH GREY BABY CARRIAGE. 380 Stewart.

BOSTON TERRIER PUPPIES, WELL marked and Registered. Wire-haired and Spaniels. 473 Rogers. 'Phone 2815W.

END SPECIAL—WHILE THEY LAST—Tailored-to-Measure Suit, $17.50, Extra Pants $4.25. Suit, 21.25, Extra Pants $4.50. These Suits are Genuine Bargains. Regularly sell for $24.50 and $23.50. J. Micolucci, 201 Charlotte Street.

SIX-TUBE CAR RADIO, $19.50. GUARanteed. Terms if desired. Johnston's, George at McDonnel.

COCKER SPANIEL PUPPIES, REGISTered. Hedgley Kennels, River Road South. 'Phone 3316W.

SAND ENGLISH PRAM. 717 GEORGE.

TOP SOIL
SAND
GRAVEL
STAN. CURTIS
'PHONE 1177.

REPAIR
ECONOMICALLY
Used Lumber
DO THE JOB AT HALF-COST with GRADE "A" USED LUMBER. Any size, any description. Very reasonably priced. No order too small to deliver.

Corrugated
Steel Roofing
USED AND NEW STEEL ROOFING, excellent quality. Don't wait for that rainy day to see if your roof leaks. Repair it now! Easy to put on. Lasts longer.

Used Water Piping
ANY SIZE.

1"	Water Piping (Black), .07 per Foot
1¼"	Water Piping (Black), .10 per Foot
2"	Water Piping (Black), .12 per Foot
2½"	Water Piping (Black), .14 per Foot
3"	Water Piping (Black), .15 per Foot

GOOD USED BRASS VALVES
At Reduced Prices. Any sizes up to Eight-inch.

Also a good supply of Angle Iron; I Beam, "T" Iron, "U" Beam, Channel Iron, Stable Stall Supports, Wrought Iron Rods, Belting, Pulleys, Hangars, Shafting, etc.

SEE US FOR YOUR REQUIREMENTS.

PETERBORO
METAL & WASTE
COMPANY
Corner Simcoe and Bethune Streets. 'Phone 697

6 Fuel 6

SUMMER WOOD, BEST QUALITY, $2.50 Half-Cord. Thompson's Coal. 'Phone 2260.

$1.25 QUARTER-CORD, BEST DRY Slabs. 'Phone 58.

DRY MIXED SLABS, $2.50 PER HALFCord. Mixed Wood, $2.25. Also Shingles and Posts for Sale. Baker's Wood Yard. 'Phone 676.

WOOD
DRY SOFT WOOD AND DRY SLABS AND EDGINGS
At $2.00 Per Half-Cord and Up. (Cutting Extra.)
McCARTHY & JOHNSTON
'PHONE 96

FOR SALE

8 Real Estate 8

FOR SALE, CHEAP — FOUR-ROOMED Cottage, partly Furnished, 3 miles from City, by Otonabee River. 217 Braidwood Avenue.

200 ACRES, BRICK HOUSE, LARGE Barns on stone foundation, Lot 25-26, Concession 6, Township Smith, on Lakefield Highway, 7 miles from City —$6,500.
M. STOREY
374½ George Street. 'Phone 939.

GRAIN FARM, 3 MILES FROM TOWN, 150 Acres; 15 Acres Maple Bush, balance all Working Land; well watered; Good Buildings; Hydro, close to School. Would consider Small Bungalow in City as Exchange. Write Box 213, Examiner.

CHOICE BUILDING LOT, WILL SACRIfice. 331 McDonnel.

100 ACRES, GOOD FARMING LANDS, including Buildings, well watered, North Half of Lot 6, 1st Concession, Smith Township, 3 miles from City. Write Box 117, Examiner.

BARGAIN — TWO-STOREY BRICK, full plumbing, large Lot, six apple trees, $2,000. $500 cash, balance easy terms at 5½%; South-end. H. J. McCannan, 140 Simcoe.

CORRECTION— NEW BUNGALOW ON Prince Street (not Princess as advertised). Easy Terms. Monthly payments if desired. Nugent & Payne, 187 Charlotte.

9X Building Material 9X

USED LUMBER, PAINT, STEEL ROOFing, Sheeting, Electric Motors. Market Prices paid for Scrap Iron, Metals, Waste Paper. Peterborough Metal and Waste Co., 256 Simcoe Street. 'Phone 697.

10 Used Cars 10

'27 STAR COUPE. NO REASONABLE cash offer refused. 'Phone 1024J.

'28 WHIPPET 4 SEDAN, $55. 230 McGill.

To-day's Vacancies
Are To-morrow's
Occupancies if
Advertised in the
Rental Ads. Below

TO RENT

11 Miscellaneous 11

CABIN TRAILER. 169 HUNTER EAST.

11X Apartments for Rent 11X

ATTRACTIVE APARTMENT. BELL Apartments, 203 Hunter.

LOWER APARTMENT, UNHEATED, Three Rooms, three-piece bath, for August 1; adults. Nugent & Payne, 187 Charlotte.

PARTLY FURNISHED FLAT, NEAR C.G.E., private. Write Box 215, Examiner.

LOWER DUPLEX, WEST-END, MODern. Possession August 1. 'Phone 2602W.

HEATED, FURNISHED, UNFURNISHED newly decorated, Lower Flat, Business Girls, Students. 709 Water.

BRIGHT 4-ROOMED DUPLEX; CONveniences; adults. 183 Antrim.

11XX Houses to Rent 11XX

HOUSE, NO. 338 RUBIDGE STREET—$35.00 per month. Hot water heating. Possession arranged. 437 George.

NEW FIVE-ROOMED BUNGALOW, with Garage. Possession August 1st. Apply 575 Park N., or 'Phone 2248J.

SEVEN-ROOMED HOUSE FOR RENT; all conveniences. Apply 234 Antrim.

BRICK SIX-ROOMED HOUSE, LAKEfield, 2 Acres, Garage. Vacant August 1. Nugent & Payne, 'Phone 3040.

12 Rooms 12

FURNISHED ROOMS. 359 STEWART.

ATTRACTIVELY FURNISHED BEDroom, by Day or Week. 'Phone 1055.

LARGE FRONT SITTING-ROOM, ONE or Two Beds. 384 Stewart.

TWO UNFURNISHED ROOMS. 380 Stewart.

FURNISHED LIGHT HOUSEKEEPING Rooms. 701 George. 'Phone 1681.

FURNISHED, HEATED BED-SITTINGRoom, hot water. 190 Brock.

TWO FURNISHED ROOMS, SUITABLE for Gentlemen; all conveniences; central: 218 London Street.

BED - SITTING - ROOM; CENTRAL. Nugent & Payne, 'Phone 3040.

TWO CLEAN, UNFURNISHED ROOMS for Rent. 'Phone 1709F.

BUDGET
BLUES?

Those budget blues are causing furrows in your brow? Then take your troubles to a friendly loan merchant, borrow money to balance your budget. For a register of Money to Loan merchants, consult Examiner Want Ads.

TOO LATE TO CLASSIFY - - By Baer

"They ought to hire a new guide through the Examiner classified section. This former baseball umpire doesn't seem to see anything!"

TO RENT

12X Summer Cottages 12X

FOR RENT — FURNISHED SUMMER Cottage for August, Main Shore Kawartha Park; 20 miles. 'Phone 1362J.

FOR SALE OR RENT — COTTAGE, Loon Lake, nice beach, boats, Furniture, etc. No reasonable offer refused. 793 George Street, Peterborough.

RICE LAKE — GORE'S LANDING — New Cottage last year, lake front, screened, Furnished, electric rangette and light, coil spring mattress, sleep fine; finest spring water, good fishing, boat included, $15.00 per week. 'Phone 19 ring 2-3, Coldsprings, or write above address, John T. Pratt.

COTTAGE AT LONG POINT, CHEmong, Excellent Furnishings, electricity. 'Phone 2070M.

FURNISHED SUMMER COTTAGE, Main Shore, Kawartha Park, 20 miles. 'Phone 1362J. E. B. Clegg.

FIVE-ROOMED COTTAGE, SCREENED Porch, Chemong Lake, West side. 'Phone 1024J.

TO RENT — FIVE-ROOMED FURNISHed Cottage, fifteen miles from Peterborough; good fishing. Frank Harrington, Ennismore. 'Phone 6 ring 6, Ennismore.

WANTED

15 Miscellaneous 15

FIRE SCREEN. MUST BE RSASONable. Write, stating price, to Box 214, Examiner.

WANTED — TO BUY, 6 OR 7 ROOMED House. State location and price and taxes to Box 224, Examiner.

KALEDAN TOURIST HOME
NOW MAKING RESERVATIONS FOR Fall and Winter Accommodation for Resident Guests. Business Men or Married Couples, starting September 15 or later. 813 Water Street.

HOUSE OR APARTMENT, TO RENT. Write Box 222, Examiner.

RELIABLE TENANTS DESIRE TO RENT Small House in West-end, September 1st. 'Phone 2867.

LADY WANTS ONE OR TWO ROOMS; relief rent. Write Box 225, Examiner.

17-Help Wanted. Male or Female-17

WE HAVE HELPED HUNDREDS TO obtain positions as Letter Carriers, Postal Clerks, Customs Examiners, Clerks, and Stenographers, etc., and can help you. Write us for proof and free information. M C C Schools, Ltd., Toronto 10, Oldest in Canada.

19 Help Wanted Male 19

EXPERIENCED FARM HAND; GOOD milker. 'Phone 531 ring 21.

YOUNG MAN, PREFERABLY WITH Carpenter experience; must have car. Apply by letter, give 'phone number. Box 221, Examiner.

19X Agents Wanted 19X

CASH PAID WEEKLY FOR SELLING Red Tag Nursery Products, universally used—Thirteen hundred varieties. All year job, full or part time. Real sales help—fine samples. Dominion Nurseries, Montreal.

AMBITIOUS, DISENGAGED SALESMAN Demonstrate Uncompetitive Powdered Soap Dispenser. Necessary device for economy, sanitary convenience. Every home a prospect. Salary and commission. Write Box 205, Examiner.

20 Employment Wanted 20

CANADIAN LEGION HAVE LISTS OF Competent Returned Men to Fill Temporary or Permanent Positions. Give the ex-Soldier a chance to work for you. 'Phone 141.

EXPERIENCED SENOGRAPHER DEsires Position; highly recommended. 'Phone 2478W.

PRACTICAL NURSING AND HOUSEkeeping. 'Phone 1875J.

21 Boarders Wanted 21

BOARDERS, CLEAN, COMFORTABLE Rooms, hot water; reasonable. 368 Mark.

ROOM AND BOARD. 356 STEWART.

LADY BOARDER OR OTHER BOARDers. 491 Aylmer Street.

ROOM AND BOARD. 168 STEWART. 1497J.

CLASSIFIED
ADVERTISING
BRINGS RESULTS

WHO CAN DO IT

22f Miscellaneous 22f

DUSTLESS FLOOR SANDING. J. H Vance, 773 Aylmer. 'Phone 1292.

WANTED—TO DO, CARPENTER WORK by the Day or Contract. 'Phone 3407J

CHESTERFIELD SUITES CLEANED, 50c. 'Phone 2273.

TONY PEPE
Ladies and Gentlemen
WE REMODEL
IN THE LATEST STYLES.
CUSTOM TAILOR
179 Charlotte Street. Tel. 753.

Electric and Oxy-Acetylene
WELDING
General Machine Work.
GOODWIN
MACHINE TOOL COMPANY
'Phone 2593. 298 Edinburgh Street

23 Auto Repairs and Accessories 23

COAL OIL, 16c. Gasoline 14c (TAX Extra). Car and Tire Repair. Auto Parts and Accessories. Dawson Service Station. 'Phone 1523.

28 Moving and Storage 28

M. RAWLINSON, Limited
Established 53 Years.
Long Distance Moving and First-class Warehouse for Storing Household Effects.
610 YONGE STREET, Toronto
Telephone Kingsdale 0125.

29 Upholstering 29

FURNITURE — UPHOLSTERING, REfinishing, and Repairing. J. LaPointe 'Phone 1295J.

34 Radio Service 3

1939 PHILCO
CAR RADIOS
$39.95.
BROWN'S RADIO SERVICE
547 GEORGE STREET.

37 LOST 37

SOME TIME IN MAY, LEATHER CASE, containing a S.O.E. Veteran's Medallion. Reward. Please 'Phone 3373W.

RING OF KEYS, ON ROGERS STREET between Douro and Hunter. Please leave at V. Sullivan's Drug Store. Reward.

IMPORTANT!

The More You Tell
The Quicker You
Sell

Give an interesting description of the thing you wish to sell. Write your want ad so that it would interest you if you were the buyer. Be sure to sign your name to your ad and tell how to reach your place. Remember, the more you tell the quicker you sell.

PROFESSIONAL

41 Accountant 41

EDWARD HUMPAGE — Chartered Accountant, Auditor. 419 George Street

44 Lawyers 44

EMMETT F. SHEEHY — Bonded Attorney. Loans. 397 George Street.

PECK, KERR & McELDERRY — Barristers and Solicitors, 415 Water Street Peterborough. Telephone 1950. E. A. Peck, K.C. F. D. Kerr, K.C. V. J. McElderry, K.C.

HON. G. N. GORDON, K.C. W. B. GORDON — Law Offices, 395-397 George Street. Appointment by Telephone, 3300 and 3301.

JACOB LOW — Barrister, Solicitor, Notary Public. Money to Loan on First Mortgages. 219 Hunter Street West. Peterborough, Ont. 'Phone 2244. Nights and Holidays 1027J.

ALEXANDER L. ELLIOTT, K.C., M.P.P. —Barrister, Etc. Money to Loan. Interviews by Appointment. Telephone 3. Office: 355 George Street, Kresge Building, Peterborough.

W. R. PHILP — Barrister, Solicitor, Notary Public. 385 Water Street. 'Phone 602.

47 Mineral Fume Baths 47

MINERAL FUME BATHS.
DE-TOXIFY AND RE-VITALIZE NATURE'S WAY.
'PHONE 3457, PETERBOROUGH
220 BROCK STREET.

MONEY TO LOAN

MORTGAGE LOANS, 5½%. APPLY TO G. N. Gordon, K.C., and W. B. Gordon

HOUSEHOLD
LOANS
WITHOUT ENDORSERS
Rates authorized by special Act of Dominion Parliament.
Loans $50 to $500. No credit enquiries of friends or relatives. Immediate service on all applications. 12 months to repay. To apply: 'Phone or visit office
"Doctor of Family Finances"
Central Finance
CORPORATION
Second Floor, KRESGE BUILDING
355 GEORGE STREET
TELEPHONE 1703, PETERBOROUGH
Loans Made in Nearby Towns.
Tune in CFRB, 6-6.15 p.m. Daily. Offices in ten Ontario cities.

YOU ARE INVITED
TO CONSULT US
FOR
AUTO LOANS
REFINANCING
YOU MIGHT AS WELL BENEFIT BY OUR EXPERIENCE, AND BESIDES, IT COSTS YOU LESS TO DEAL WITH US.
Peterborough, Ontario
391 Water Street Tel. 498J
Representing
Campbell Auto Finance Company, Ltd
DIXON & HURLEY
ACCOUNTS ANYWHERE IN ONTARIO.

MONEY TO LOAN.
On First Mortgage on Improved City Property at Current Rates of Interest
Apply: The Toronto Savings and Loan Company, 437 George Street, Peterborough.

49 NOTICES 49

'PHONE HALLIDAY'S FOR NEW LOW Sale Price on Hardwood Flooring. Your New Floors will cost Less. Monthly payments if desired. 1086—Wm. J. Bull, Local Sales Representative, 539 Downie.

Notice to Creditors

All Persons having CLAIMS against the Estate of DANIEL LYNCH, late of the Township of Otonabee, in the County of Peterborough, Province of Ontario, Farmer, Deceased, who died on the 25th Day of March, 1938, are hereby notified to send to the undersigned Solicitor for the Executors of the said Estate before the 5th Day of August, 1938, an itemized statement of their Claims together with names and addresses. After that date the Assets of the said Estate will be distributed, having regard only to the Claims then filed and proved.
DATED at Peterborough, this 18th Day of July, 1938.
EMMETT F. SHEEHY, Solicitor,
George and Hunter Streets,
Peterborough.

Notice to Creditors

All Persons having CLAIMS against the Estate of JAMES McCLIGGOTT, late of the Township of Douro, in the County of Peterborough, Province of Ontario, Retired, Deceased, who died on the 19th Day of April, 1938, are hereby notified to send to the undersigned Solicitor for the Administrator before the 5th Day of August, 1938, an itemized statement of their Claims together with names and addresses. After that date the Assets of the said Estate shall be distributed with regard only to the Claims then filed and proved.
DATED at Peterborough, this 19th Day of July, 1938.
EMMETT F. SHEEHY, Solicitor,
George and Hunter Streets,
Peterborough.

Notice to Creditors

IN THE MATTER OF THE ESTATE OF LEE WING, DECEASED.

All persons having CLAIMS against the Estate of LEE WING, Laundryman, Deceased, who died at the City of Peterborough, in the County of Peterborough, on or about the 4th Day of April, 1938, are required to forward the same, proved by Statutory Declaration, to W. B. Gordon, 395-397 George Street, Peterborough, the Solicitor for the Administrator of the said Estate, on or before the 16th Day of August, 1938, upon which date the Estate will be distributed, having regard only to the Claims of which the Administrator will then have had notice.
DATED this 15th Day of July, 1938.
LOUIS J. PETTIT,
Administrator of the said Estate,
By his Solicitor,
W. B. GORDON.

NOTICE

TAKE NOTICE, That according to the Municipal Act, the Harvey Council intends to pass a By-law to Close that portion of the Road from where the Highway Crosses the Old Road on Lot 8, Concession 2, to the Burleigh-Apsley Highway.
Any objections to the afore-mentioned procedure must be made in writings, and in the hands of the Clerk not later than the 19th Day of August, 1938.
MARGARET B. HALL,
Clerk.

If Used Furniture
You Seek,
See Classified
Want Ads.
Every Week

49 NOTICES 49

Notice to Creditors

All Persons having CLAIMS against the Estate of THERESA HAMILTON, late of the City of Peterborough, in the County of Peterborough, Widow, Deceased, who died on or about the Sixth Day of May, A.D. 1938, are hereby notified to send their names and addresses and full particulars of their Claims, duly verified by affidavit, to Messrs. Peck, Kerr & McElderry, 415 Water Street, Peterborough, Ontario, Solicitors for the Executor of the said Deceased, on or before the 17th Day of August, 1938, after which last named date the said Executor will proceed to distribute the Assets of the Estate among the parties entitled thereto, having regard only to the Claims of which he shall then have had notice.
DATED at Peterborough, this 20th Day of July, 1938.
PECK, KERR & McELDERRY,
415 Water Street, Peterborough, Ont.,
Solicitor for ROBERT TEDFORD,
Executor.

50 AUCTION SALES 50

FOR A SUCCESSFUL AUCTION — J. H. MILES, Auctioneer, Valuator. Tel. 1477.

HOME IMPROVEMENT

Plumbing and Heating.

FOR EXPERT PLUMBING AND HEATING REPAIRS & CONTRACTS SEE J. L. P. SMITH - 372 WATER ST.

FOR CEMENT WORK
'PHONE HOWARD ROSE 2312J
FREE ESTIMATES.

Electrical.

FOR SALE:
Leonard REFRIGERATORS
THE BIGGEST BARGAIN IN REFRIGERATORS TO-DAY.
GRANT & LOUCKS CO. Ltd.
'PHONE 798. 418 GEORGE STREET

NEED MONEY?
Sell something you have that you don't want. It's easy to do if you use an Examiner Classified Ad. Just Phone 1600.

The Examiner
CLASSIFIED
ADVERTISING RATES

Cash Rate:
1 Cent per Word or Figure per Insertion, Minimum Charge 25c

Charge Rate:
2 Cents per Word or Figure per Insertion, Minimum Charge 35c

Box Numbers:
One or more Consecutive Insertions 10c

Coming Events:
Per Word per Insertion 2½c
Minimum Charge 50c

Special Announcements:

Birth Announcements	50c
Engagement Announcements	50c
Marriage Announcements	50c
Death Notices	50c
Card of Thanks (up to 1 inch)	50c
In Memoriam (up to 2 inches)	75c
Over 2 inches (per inch extra)	50c

Legal, Municipal, Government, Auction Sales:
First insertion, per agate line .. 12c
Repeat Insertions 6c

'PHONE 1600.

"THERE, BUT FOR THE GRACE OF GOD, GO I!"

The Crossword Puzzle

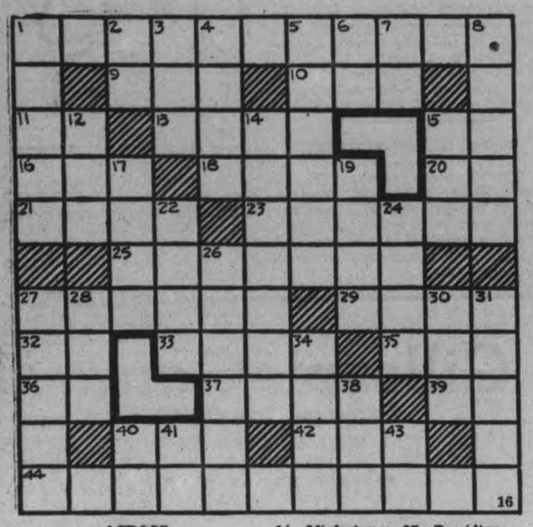

ACROSS

1—Reproachful
9—Levy
10—Tavern
11—Sign of the infinitive mode
13—Tall Asiatic herb
15—Sun god
16—Piece out
18—Small sips
20—Co-ordinating conjunction
21—Near
23—Artificial passage across a river
25—Collects
27—A book of the Old Testament
29—An imperfection
32—Biblical city
33—Mountains in central Europe
35—Before
36—From (prefix)
37—A tributary of the Danube
39—A form of -en before l
40—Viper
42—Permit
44—Public exhibits
14—Misfortunes
15—Fabulous bird of Arabia
17—Urges (on)
19—The swell of the sea as it breaks on the shore
22—A sunk fence
24—Small island
26—Bright-colored flowers
27—Presiding officer in court
28—Metallic rock
30—Form of the verb "to be"
31—Flows
34—A seasoning
38—Brazilian coin
40—April (ab.)
41—Therefore
43—Toward

DOWN

1—Made of oats
2—Point (ab.)
3—Shortened form of hurrah
4—Domestic beasts
5—Ruffle, as the surface of water
6—Inside
7—Forward
8—Frighten
12—Any supernatural object (Am. Ind.)

Answer to previous puzzle

A	S	H	E	S			M	A	T	E	S			
U	T	A	H		C		S	A	V	E				
R	O	W		B	O	A	S	T	E	R				
A	W	K	W	A	R	D		I	R	E				
S	E		A	N	D		P	E	T	S				
		K	I	D		K	O	S						
P	O	O	L		F	I	R		G	O				
L	A	P		M	I	T	T	E	N	S				
U	S	E	L	E	S	S		P	O	I				
M	I	C	E		T		R	I	M	E				
E	S	K	E	R		M	A	C	E	R				

COPYRIGHT, 1938, KING FEATURES SYNDICATE, Inc.

THE TUTTS — By Crawford Young

SALLY'S SALLIES

Some women buy their clothes on the instalment system and wear them the same way.

CRAVEN PARK SOLD

HULL, England—(CP). — Directors of Hull-Kingston Rovers Rugby League Club announce their ground at Craven Park has been sold to a greyhound racing syndicate for $53,750.

SYDNEY ON TOP

SYDNEY—(CP). — Sydney defeated Melbourne by eight matches to one in the final of the Australian inter-university teams' golf matches at Rose Bay recently. The golfers met as undefeated teams.

DONALD DUCK — By Walt Disney

TILLIE THE TOILER — By Russ Westover

HENRY — By Carl Anderson

BRICK BRADFORD — By William Ritt and Clarence Gray

MUGGS AND SKEETER — By Walter Richon

BRINGING UP FATHER — By George McManus

THE GUMPS

Elgin Sponsors Successful Church Outing

(Examiner Correspondence.)

HASTINGS, July 23.—The Elgin school grounds, a few miles from the village of Hastings, presented a gala scene on Wednesday, July 20, it being the occasion of the annual social sponsored by the Elgin Sunday school. The beautiful white clad tables with their dainty edibles were set on the school grounds where a corps of energetic ladies were at work. People came from far and near and the crowd was exceptionally large.

A friendly game of baseball was played between the Clerks of Hastings and Elgin. Although the score of 9-3 was piled up in favor of the Clerks. Both players and spectators enjoyed the game.

During the evening a draw was made to decide who would attend the Toronto Exhibition at the expense of Dr. Andrew McGee, a former resident of Elgin. Harold Stinson and Gerald Metcalfe of Elgin will be the guests of Dr. McGee.

The following program was then enjoyed: Chairman's address by Henry Thistlewaite, superintendent of the Sunday school; welcome address by Robert Stinson; solo, Miriam Newell of Hastings; recitation, Albert Thistlewaite; recitation, Phyllis Ointment; solo, Miss Ruth McCreadie of Campbellford; address, Rev. F. W. Newell of Hastins; solo, Miss Lila Kirk of Norwood; solo, Victor Scriver of Hastings; reading, Miss Olga Metcalfe of Norwood; address by Harry Wildman, superintendent of the Donegal Sunday school; piano solo, Miss Mary Puffer of Hastings; recitation, Miss Kate German of Hastings; duet, Miss Ferne Preston and Mrs. J. R. Scriver of Hastings; male trio, Messrs. Bongard, J. Stewart and Dewart McNealey of Norwood.

28 Spanish Nuns Flee Barcelona

LONDON, July 23 (AP).—Twenty-eight Spanish nuns, indebted largely to British officials and United States Ambassador Joseph P. Kennedy for permission to depart from bomb-harried Barcelona, are expected in London today.

When the Ambassador placed his three daughters in the Sacred Heart Convent at Roehampton last April, the Mother Superior told him of the death in Spain of six members of the Order and besought his assistance for others who wished to leave Barcelona.

Kennedy explained he could do nothing officially but would try as a private citizen. At the British Foreign Office he enlisted the aid of Viscount Halifax, the Foreign Secretary, who approached the Spanish government.

The British Home Office also helped Kennedy and the arrangement was completed on assurances to the Spanish government that the nuns would not return to Spain or help the Spanish insurgents.

A British admiral also helped, sending the destroyer Hero to Barcelona to get the party which was expected to reach Marseille Thursday night.

Strategic Kiukiang Seen Doomed

SHANGHAI, July 23 — (AP). — Foreign military observers predicted to-day the imminent Japanese capture of Kiukiang, whose defences have been battered by three weeks of relentless bombing.

Authoritative information was that Japanese warships were able to approach Kiukiang, strategic city 135 miles down the Yangtse river from Hankow, whenever desired to deliver the final assault with planes and ships.

For the capitulation of Kiukiang, the next phase of the war would extend 30 miles upriver to a boom between Wusueh and Tienkiacheng, almost halfway to Hankow, the provisional capital.

The invaders' planes incessantly raided Chinese positions on both banks of the Yangtse while Japanese troops withstood Chinese counter attacks in villages along the narrow Japanese foothold.

The Shipping Review quoted "authoritative sources" that the Japanese aircraft carrier Notoro, 14,000 tons, was so badly damaged by Chinese shells on July 3 she had to be towed to Japan. She carried 40 planes, the paper said.

LIKE TWO PEAS

BRIGHTON, England — (CP). — Clifford Gaston, one of Brighton's famous twin policemen, has retired. His brother, Christopher, will follow next year. They could be told apart only by numbers on their tunics.

France Demonstrates Military Might For King George

Fifty thousand French troops and 300 tanks went through their paces at Versailles, as King George, dressed in the uniform of a field marshal, watched a display of military force calculated to demonstrate the solidarity of France and England in face of Fascist threats. It was the greatest military show staged by France since the hectic days of the Great War.

Examiner Correspondence

MOUNT JULIAN

Mr. and Mrs. Frank Church and daughters, Wilma and Joyce from Saskatchewan are visiting relatives and renewing acquaintances here.

Mr. Gordon Millward, Mr. and Mrs. T. Bradley and baby daughter, and Miss Lillian McLocklin, all of Toronto, are the guests of Mr. and Mrs. William Clink at Ramesses, Stoney Lake.

Mr. and Mrs. Wilbur Flood, of Wheeling, W. Virginia, are spending the remaining part of the month at Rev. and Mrs. Moore's cottage on Stoney Lake.

Rev. and Mrs. J. Hughes of Brighton, were the guests of Mrs. William Thompson at Mount Julian last week. Their daughter, Miss Eileen Hughes, is spending a two weeks' vacation at the Y.W.C.A. camp on Stoney Lake.

Mr. and Mrs. Stanley Porter and Mrs. Thomas Domleo and Miss Betty Jones who were holidaying at Ramesses last week, returned to their Toronto homes on Saturday.

Mrs. William Matthews and daughter Betty, and Mrs. C. Wilson and daughter Shirley, all of Toronto, are camping on the Matthew's point on Stoney Lake.

Mrs. Hilton and daughter Marjorie of Toronto, are spending their vacation at the Mill Bay, Stoney Lake.

EAST EMILY

Mr. Robert Guthrie of Midland is visiting at the home of her son, Mr. Isaac Guthrie.

Mrs. C. M. Carew of Toronto spent last week visiting relatives in this district.

Mr. John Moncrief of South Monaghan spent the week visiting relatives in this district.

Gordon and Ruth Casey of Mariposa are visiting at the home of their uncle, Mr. Cecil Casey.

Master Lorne McPhail of Toronto is visiting at the home of Mr. and Mrs. E. Storey.

The Orange Corners girls' ball team and the married ladies' team of Mount Pleasant played at Orange Corners on Wednesday night, score being Orange Corners 17 and Mount Pleasant 13.

DOURO

Miss Teresa Corkery of Peterborough, is visiting her aunt, Mrs. Frank Leahy.

The Misses Holdship with their aunt, Miss Holdship of Montreal, are visiting Mr. William O'Leary and Mr. and Mrs. Maurice O'Leary.

Miss Marion McCarthy of Peterborough, is visiting her aunt, Mrs. T. Forsythe.

Miss Bernice Begley, of Downeyville, is visiting her aunt, Miss Nellie Sheehan.

Jack and Jim Sheehan are visiting their uncle, Rev. J. J. Garvey, of Lakefield and attending the catechetical school being held there.

Miss Kathleen McMurray of New York city, is visiting at the home of her father, Mr. Matthew McMurray.

Miss Reta Leahy of Peterborough, spent the week-end with her uncles, Messrs. John and Joseph Coughlin.

Mr. and Mrs. Thomas Forsythe were Sunday guests of Mr. and Mrs. Stanley Farley of Otonabee and attended a family gathering. Also present were Mr. and Mrs. John Cavanagh of Kingston, Miss Kathleen Cavanagh, R.N., of Westotn, Mr. and Mrs. John O'Brien of Norwood, Mr. and Mrs. Frank McCarthy of Peterborough, and Mr. and Mrs. Thomas Cavanagh of Peterborough.

Miss Marie Fitzpatrick of Asphodel, is visiting her grandparents, Mr. and Mrs. Michael Torpey.

Rev. Bernard Collins of Cedar Rapids, Iowa, Rev. Fr. Torpey of Fairbanks, Iowa., and Miss May Collins of Fairbanks, Iowa, are guests of Mrs. James Collins and family.

Mr. and Mrs. E. J. McCarthy spent a few days with their son, Mr. Joseph McCarthy of Peterborough.

Miss Agnes Condon of Peterborough, spent the week-end with Mr. and Mrs. Stanley Condon.

Miss Irene Coveney of Hastings, is visiting her sister, Mrs. Gearld Condon.

Messrs. John and Michael Sheehan, John and Josehp Lonergan and Daniel Kennedy, were Sunday guests of Mr. and Mrs. Dennis Begley of Downeyville.

Mrs. Joseph Huard and children of Peterborough, spent a couple of days with Mr. and Mrs. David Garvey.

TRENT RIVER

Mr. and Mrs. De Coneuck, Mrs. Florack, sons Judson and Homer, return this week to Rochester, N. Y., after holidaying at Trent Best.

Mr. and Mrs. Barnes, Ken, Jack, and Betty return this week-end to Toronto after holidaying for two weeks aat Mrs. Dart's cottage.

Mr. and Mrs. Stevens left on Friday for Niagara Falls, Ont., after holidaying at the home of Mrs. George Dart.

Mr. and Mrs. Percy Grey and family return this week-end to Peterborough from holidaying for two weeks at Tay-Kit-Eze.

Clayton Revoir of Noranda, Quebec, is holidayinng at the parental home.

Mr. and Mrs. H. Bolton and family of Toronto are spending two weeks' holidays at the Hamley Log Cabin.

Mr. and Mrs. Mason and Miss Muriel return to Toronto this week-end from the Sedgwick cottage.

Mr. and Mrs. J. Drummond return this week-end to Toronto from holidaying for two weeks at Beau Sejour.

HASTINGS

Ruth and Bruce Dainard of Lindsay, are spending their vacataion with their grandparents, Mr. and Mrs. John Dainard.

Mr. Michael Fitzpatrick of Toronto, is enjoying a two weeks' vacation at his home.

Master Elwood Little returned to Peterborough on Thursday after a week's visit with Mr. and Mrs. Wm. Whitred.

Mr. and Mrs. A. C. Wilson and son Donald of Toronto, spent the past week with the former's parents, Mr. and Mrs. H. B. Wilson.

Mr. and Mrs. Harry Peters of Norwood, were Sunday guests of Mr. and Mrs. Roy King.

Mr. J. McBride and son Douglas, of Toronto are visiting her parents, Mr. and Mrs. W. Way.

Mr. and Mrs. J. Grossman and four children, of Cleveland, Ohio, are guests this week at the home of Mr. and Mrs. Bert Preston.

COE HILL

A very enjoyable evening was spent at the home of Rodrick Hoard of the Ridge recently, when a reception was given for their son Harold, who was recently married to Miss Madeline Grant of Coe Hill. A very large number of friends gathered to honor the young couple. The evening was spent in dancing and cards. A sumptuous lunch was served at midnight, when two beautiful decorated cakes were served. Many out-of-town guests were present.

Mrs. Clifford Walk of Owenbrook has been in Red Cross Hospital for the past week.

Mr. and Mrs. Jim Rivers and family, also Mr. and Mrs. Harvey and family of Bancroft spent Tuesday in Coe Hill.

Mr. and Mrs. Edward Paddon of St. Thomas are visiting the latter's sister, Mrs. Albert Urbach, accompanied by Mr. and Mrs. Jack Logan also of St. Thomas.

Misses Doris Belton and Ella Urbach, also Rev. and Mrs. F. Wicks spent the past few days in Fenelon Falls.

Brother and Sister Meet After 25 Years

(Examiner Correspondence.)

CORDOVA, July 23.—Mrs. Frank Billings Cordova and Mr. Sam Tennyson, Timmins, brother and sister, were united recently after twenty-five years. Numerous incidents and several stays in the United States were instrumental in keeping them apart. Owing to the many years absence and their changed appearance they did not recognize each other when they met. A two weeks' vacation by the brother at his sistor's home enabled them to talk over many of their younger days and experiences before they became separated.

Recent visitors at Mr. and Mrs. William Peacock's were Mrs. M. H. Miller and Mrs. William Miller and two sons of Detroit, Mich.

Visitors at the homes of Mr. and Mrs. W. Billings are Mrs. R. O'Brien, Mr. W. Bacon, Mr. and Mrs. E. Taylor and daughter, all of Saginau, Mich., also Miss Myrtle Tennyson, Madoc.

Valuing Oil Lands

MEXICO CITY, July 23 (A.P.).—President Cardenas to-day instructed the Ministers of Finance and National Economy at once to start evaluating the 17 British and American-owned oil companies expropriated on March 18.

The president said earlier this week payments probably would begin in two months, the companies to be reimbursed for their property in oil, over a 10-year period. Company estimates have placed a $400,000,000 valuation on thier investments in Mexico.

101-Gun Salute Greets King George

Welcomed by a million cheering people and the thunder of a 101-gun salute, the King and Queen arrived at Paris on their first State visit to France. Accompanied by President Lebrun and Mme. Lebrun they made the four-mile drive through decorated streets lined with troops and crowds to the Quai D'Orsay Palace, where they are staying. President Lebrun, RIGHT, is shown as he greeted Their Majesties upon their arrival at the Bois de Boulogne Station. This picture was flown across the Atlantic aboard the composite airplane Mercury to Montreal and rushed from there by special airplane.

The Examiner BOARD BULLETIN

Eddie Shore, farmous defence player of the Boston Bruins hockey team, saved the lives of three persons who were drowning in the Sturgeon River near his Alberta home, by plunging in fully dressed in their rescue.

Charged with the abduction of a 15-year-old Oshawa girl, Tony White of Brantford was placed on suspended sentence for two years by Magistrate Ebbs at Oshawa.

An outbreak of infantile paralysis has taken place northeast and southwest of Calgary. Most of the cases are reported as being of a mild type.

Hon. Peter Heenan, Ontario Minister of Mines, suffered minor head injuries when his car hit loose sand rolled over near Waubigon, 12 miles east of Dryden.

Turn Down Offer.

Offer of farm work with transportation and work clothes where necessary were turned down by a meetin gof Federal transients at Regina.

The butter and cheese grading term "No Grade," has been replaced by the "Below Third Grade" as the result of an order-in-council passed at Ottawa.

Conservatives of South Waterloo have launched a campaign to have Hon. Dr. R. J. Manion run as their candidate in the by-election.

A E Barton, dismissed city tax collector at Oshawa, has requested the council to lay a criminal charge against him or issue a statement exonerating him from any wrongdoing

Inspector Charged.

Inspector E. D. L. Hammond of the Provincial Police has been charged with reckless driving as the result of a traffic accident in Toronto in which a girl was injured.

George E. Pennock, secretary of the Ottawa Hydro-Electric Commission, has resigned from his post after 35 years' service.

Without being identified, the body of a man recovered on Thursday from the Niagara River has been buried.

Daniel McKenzie, 56, died in hospital at Glace Bay, N.S., from injuries received when he was crushed between two coal boxes and had his skull fractured.

Army Worms Appear.

The first report of the army worm in the district around Erin came from Caledon Township, and representatives of the Ontario Department of Agriculture were quickly on the scene.

Hon. C. D. Howe, Federal Minister of Transport, has started on an aerial tour of Western Canada to survey the progress being made for launching regular air services next fall.

A report from Washington says that the cash income from the sale of farm products in the United States during the first six months of this year is 12 per cent. under that for the same period last year.

Pleading guilty to the theft of six shirts from a Welland store, James Simpson of Toronto, who asked for "a break," was sentenced to a year's imprisonment.

OBITUARY

DAVID S. CAMPBELL.

(Examiner Correspondence.)

COE HILL, July 23. — The funeral of the late David S. Campbell of Clydesdale tok place on Tuesday afternoon from the Clydesdale United Church. Rev. A. C. McCallum of Coe Hill United Church officiated, and was assisted by Rev. P. L. Juil, Brooklyn, a friend of the family. Mr. Campbell was born at Coldsprings 79 years ago, July 22, and moved to Clydesdale some 50 years ago. Floral tributes were many and beautiful.

The pall-bearers were: Messrs. Bruce Campbell, Clarence Campbell, Russell Campbell, Sherwood Campbell, Leslie Campbell, and Glen Meyers, all relatives of the deceased.

No Social Credit In Alberta Says Douglas

LONDON, July 23—(CP Cable).—Major C. H. Douglas, founder of the economic system known as Social Credit, to-day described as "a storm in a teacup" Wednesday night's chaotic meeting of London's Social Credit forces at which blows were struck and police were summoned.

At the meeting(John Hargrave, national leader, declared the party renounced the political leadership of Major Douglas "because he failed to seize the golden opportunity presented by the 1935 electoral victory in Alberta" and for other reasons.

Major Douglas to-day said the gathering was a purely private one in which he was in no way connected.

"Although I dropped in at the hall for a few minutes, I wasn't concerned with either side of the dispute."

Major Douglas declared there never has been a Social Credit Government in Alberta. From August, 1935, to March, 1937, there has been "a financial dictatorship working through an increasingly restive Premier."

The Present Regime.

"There is now a Social Democratic administration, with Mr. Aberhart as chief executive, which cannot govern because it is not allowed to govern, and so has set in motion forces which eventually may give it power to govern.

"There is no more chance of obtaining an electoral majority within a reasonable time for the titular Social Credit party in this country than there is for the survival of the well-known celluloid cat in hades. By the time it was elected it would have jettisoned everything that would make it effective. . . .

"I'm willing to credit even congenital party politicians with the best motives, but anyone who supposes this (financial) system can be captured by a frontal attack is either childish, ignorant of its mechanism, or a dangerous megolomanic," declared Major Douglas.

NOVEL HOUSE-BUILDING

SONOP, South Africa—(CP). — Using 95 per cent. ashes from a dump, five per cent sand and cement with soap acting as waterproofing material, three unskilled laborers built a modern six-roomed house for $962.

Countess Breaks Neck In Fall At Sea

SOUTHAMPTON, July 22.—(CP Cable.)—Seventeen days after her marriage to W. E. L. Jennings, District Officer of Dedza, Nyasaland, Mary, the Dowager Countess Hardwicke, was fatally injured to-day aboard the liner Windsor Castle en route to England.

The Dowager, who was travelling alone, was found lying on the floor of her cabin with her neck broken. It is believed she slipped and struck her neck on the edge of her berth. She was buried at sea, it was said here to-day.

Gillespie Garage

Chrysler and Plymouth Dealers

WILL BE OPEN ON

SUNDAY, JULY 24

With complete facilities in Service and Parts Departments for all makes of cars and trucks. Supplying service for:

LILLICO MOTORS
CHAS. H. ELLIOTT
HOOD AND CUMMING MOTORS
FOLEY & WILSON
J. K. HUGHES
HOWSON MOTORS
J. J. DUFFUS

(Peterborough Automobile Dealers Association)

CANADIAN DEPARTMENT STORES LIMITED

If You Cannot Come to the Store Phone 3000 — No Charge For Delivery

C. D. S. NEWS

STORE HOURS—9 a.m. to 5.30 p.m. W ednesday 9 a.m. to 12.30 noon. Saturday 9 a.m. to 9.30 p.m. Phone 3000.

Value Unsurpassed
Eatonia Sheets

Woven from good quality fresh cotton to give steady service.

Plain		Hemmed	
63 x 104. Pair	2.75	63 x 104 Pair	3.00
72 x 104. Pair	3.25	72 x 104 Pair	3.50
81 x 104. Pair	3.50	81 x 104 Pair	3.75
90 x 104. Pair	3.75	90 x 104. Pair	4.00

—2nd Floor, C.D.S

For Home or Cottage
RAG RUGS

A popular throw mat, washable and hard wearing. Woven from clean colorful cotton in hit and miss pattern and plain shades. Size about 27 x 46".

Hit and Miss, each .69 Plain Colors 1.19

Gay Colorful
CHINTZ

A variety of an unusual assortment of patterns which include many novelty, floral and conventional designs in a wide range of colors. Widths from 36" to 50". Special, yard .... .19 to .69

—Basement, C.D.S.

28" TOURIST CASE

Steel covering is securely fastened to lumberman jointed box and case is black, brown, green, blue, enameled finish with nickle plated trimming. 28" x 16½" x 9¼". Each 3.25

—Basement, C.D.S.

GEORGIAN TUMBLERS

The ever popular drinking glass in the favorite Georgian style. Choice of clear, blue, green and rose color. Special ..... 6 for .49

—Basement, C.D.S

2-PANT SUITS, REG. 22.50

The last day of this 3-day sale—and a real saving. All wool worsteds in plain striped and check designs. Colors, blue, brown and sand, Sizes 36 to 42. Special, suit 17.50

—Main Floor, C.D.S

SATIN and CREPE SLIPS

Bemberg satin and real silk crepe, biast cut, some shadow proof, with adjustable shoulder straps, Faggot embroidery or lace trim. White and tea rose. Sizes 32 to 42. Each.... 1.29

—2nd Floor, C.D.S

Big Sale
Razor Blades

Fine Swiss chrome steel, blue blades with double edge. Fit all Gillette style razors. Anticipate your needs and buy a good supply at this exceptional saving. Special, each 1c

Special! Home
Barber Sets

Specially Priced Offering Set $1

Clippers . . . scissors and comb! The clippers have nickel-plated handles and come in sizes 00, 000 and 0000, with one spare spring. Comb is regular barber type. A handy thing to have around the home, cottage or camp. Special, set $1

"FISK" TIRES

EXCLUSIVE WITH C.D.S.

BUILT TO GIVE 30,000 MILES OR MORE

Known across the continent for their qualities of rugged endurance, powerful tractions and general all-round honest value.

Time To Re-Tire GET A "FISK"

CANADIAN DEPARTMENT STORES LIMITED

Round Trip Bargain Fares

FROM PETERBOROUGH

JULY 29-30-31

OTTAWA	MONTREAL	QUEBEC
$4.60	$6.55	$10.55

GOING—First Train 11.40 a.m. July 29

RETURN LIMIT—AUG. 1.

Not Good Pool Trains 6 and 15 to Ottawa and Montreal

NOTE: No Ottawa connection off Pool Train 14, July 31

ASK AGENTS ABOUT TICKETS TO MANY POINTS IN MARITIME PROVINCES

For full particulars, consult Agents. Ask for handbill.

CANADIAN PACIFIC — POOLED TRAIN SERVICES — CANADIAN NATIONAL

Tomorrow
PARTLY CLOUDY; COOLER.

The Peterborough Examiner

Last Year
MAXIMUM 87 - MINIMUM 60

VOL. LXXX, No. 172 PETERBOROUGH, MONDAY, JULY 25, 1938 ★ PRICE THREE CENTS

26 Lives Lost As Death's Mishap Toll

Road Crashes Kill 11 Eight Drown; 7 Children In List

TORONTO, July 25.—(CP). — Wreckage of an automobile lay today at the bottom of an isolated Northern Ontario ravine, 30 feet below a dilapidated, wooden bridge through which it crashed and only six feet from the tumbling waters of a deep creek. It carried to death E. A. Shepard, Ontario provincial police constable.

The 31-year-old policeman was one of 26 persons who died in week-end accidents in many parts of Canada. The death toll was the heaviest in one week-end so far this year. Six provinces reported fatal mishaps: Quebec, nine; Ontario, nine; British Columbia, three; Alberta, two; Nova Scotia, two; Manitoba, one.

Eleven persons died Saturday and Sunday of injuries suffered in traffic accidents. Eight others were drowned. Several causes were responsible for the deaths of seven other persons. Among the dead were seven children, one of whom was killed when struck by the idling "prop" of a stationary airplane.

Three women and two men were injured, three seriously when Shepard's car, travelling a little used road between Matheson and Remore, struck a hole in the bridge flooring, lurched to one side and crashed through the frail railing. The structure, 15 feet wide and 250 feet long, was said by residents of the district to be badly in need of repair.

Roof Crushes Victim.

The front of the car was "pulverized and the roof crashed in," Constable Harvey Sorbo of the Royal Canadian Mounted Police, said after the early-Sunday crash. Only slightly surt, Sorbo had the other injured occupants taken to a nearby farm house for first aid and then remained beside Shepard's body for six hours until an ambulance arrived.

"If the car had landed six feet further we would have all been drowned in the creek," Sorbo said. "I knew Shepard was dead. His neck was twisted and his head

26 LIVES LOST
(Continued on Page 7, Column 7)

MUST BE FIT

BERLIN—(CP).—Students taking examinations for all German universities must be able to run two miles in 13 minutes; jump 13 feet, six inches; throw a 16½-pound weight eight yards and swim 54 yards breaststroke, in 60 seconds.

Driver Loses License After Car Kills $500 Riding Horse

London, Ont., July 25.

MORRIS COBEIGH, 17, of Lucan was fined $10 and costs in county police court today on a reckless driving charge, after a truck he was driving struck a valuable horse on the Seventh Concession of London township.

The horse, valued at close to $500, had it back broken. It was owned by Robert Fisher, who was riding it but was not injured.

He had been training the horse as a hunter. Cobeigh's driving license was suspended for two months.

Lightning Kills 14 Cows On Dummer Farm

Electrical storms accompanied by slashing rain left trails of lodged crops and other damage in the district during the week-end.

Fourteen head of cattle were killed by lightning on the farm of Stuart Clysdale in Dummer township, four miles from Warsaw, Saturday afternoon. The cattle had gathered in the shelter of a big tree, it was reported, and a severe flash of lightning striking the tree instantly killed the cattle clustered beneath it.

Hail accompanying lightning and rain increased the damage in Dummer grain fields both to the north and south of Warsaw. It was believed that considerable loss would be caused by shelling of grain beneath the hail attack, and in many places the crop was badly lodged after coming through the season to maturity.

One Colt is Killed

A colt owned by Dennis M. O'Leary at Downeyville was also a victim of Saturday's lightning. Farmers from that district informed the Examiner it was the worst stor mof the season.

Hail to the east ow Downeyville ruined a lot of the crops. Corn was slashed and flattened, and the young buckwheat was sheared off as if a reaper had passed through it. Residents said hail could be picked up in bucketfulls.

Friday night's storm blew a swath of tangled crops across the central part of east Cavan and South Monaghan, on both sides of the road from Millbrook to the Peterborough-Port Hope highway. The Donaldson farm at the junction of the two roads looked batdly tattered Saturday. Lightning rang telephone bells in that section waking many of the residents who had not been aroused by the storm in the middle of the night.

Frank Paterson expressed regret this morning on learning of the loss Stuart Clysdale suffered. "I suppose they were all killed in the same instant," Mr. Paterson, agricultural representative, remarked.

$10 Teaches Britons Flying Art

New Emergency Plan May Give Canada Light Plane Orders

LONDON, July 25—(CP).—Air-minded Britons soon will be able to learn to fly for £2 ($10), or if they are glider enthusiasts, they may receive enough instruction at a cost of £1 to take one of the motorless craft aloft.

The bargain learn-to-fly rates are included in the newly organized civil air guard's scheme to place thousands of trained fliers at the disposal of the Royal Air Force in time of emergency.

The rates will reduce drastically the cost of obtaining an airplane pilot's license from the present scale of £20 to £40.

Government subsidies will enable aviation clubs to give the training at a cost of about two shillings an hour on week days and five shillings an hour on weekends in light machines.

A gliding authority said that flying clubs would be unable to obtain light machines in Britain because of the government's air expansion program.

Orders For Canada.

"This means that they will go to Canada and the United States for light aircraft, creating a possible boom in those countries in this branch of the aviation industry," this source said.

Headed by the Marquess of Londonderry, former air secretary, the new organization will take volunteers, men or women, between the ages of 18 and 50. They will be for an air force of staggering pro-war break out.

The various clubs will receive Air Ministry subsidies to reduce the cost of training and flights, provided the club has a civil air guard section of at least 12 members.

Possibility that Britain is headed for an aiar force of staggering proportions was raised by the aviation correspondent of the Sunday Times (Independent). He wrote that the Air Ministry's production may shortly reach 25,000 planes a year and that in a war the entire active air force could be wiped out every five or six weeks and still be replaced quickly. After an adequate number of planes were built, he added, the tempo of peacetimes construction would be slowed down to around 12,500 planes a year.

Hillbilly O'Daniel Cleans Up Texas

DALLAS, July 25—(AP).—W. Lee O'Daniel, the eight-weeks-old politician who made a shambles of Texas political precedent, to-day assured his public he would be a "regular fellow" as State Governor and scoffed at the possibility of a dictatorship.

Mired indirectly in the O'Daniel landslide were two potent members of the United States Congress, Maury Maverick and Morgan Sanders, who was slated for chairmanship of the powerful House Ways and Means committee.

Fourteen infants already had been named for O'Daniel, a political babe-in-arms.

Latest Texas election bureau returns gave him 403,582 votes, a clear majority of 17,963 over 11 opponents.

Although the voting was to select Democratic candidates in what was technically a primarly election, it actually decided the incumbents for the offices at stake. The Republicans are not active in Texas and no primary was planned to select candidates for that party.

Crushed in the O'Daniel lanslide touched off by liberal old-age pension promises were an attorney general, a railroad commissioner, and a big city mayor.

This wild flour salesman, who mounted a sound truck with a hillbilly band and struck out after "those professional politcians" long after seasoned foes had started stumping the hinterlands, commented:

"The secret of success in business is ability to co-operate. I think the same principles in business can be applied to government. I have no idea of being a dictator. I expect to get along well with the legislature."

Paul J. Kilday, 38-year-old San Antonio attorney backed by Mayor C. K. Quin's political machine, whipped Maverick, New Deal mainstay, by 589 votes. Quickly came reports that Maverick would demand an investigation and recount.

Mercury Starts Her Trip Home

BOUCHERVILLE, Que., July 25—(CP)— The seaplane Mercury, British pick-a-back craft, took off from the St. Lawrence River at 11.50 a.m. E.D.T. today for Botwood, Nfld., on the second leg of her return flight from Port Washington, N.Y., to Ireland.

The Transatlantic plane made a 30-second takeoff from the smooth river 14 miles below Montreal after a stay of just one hour and 34 minutes following her arrival from Port Washington, the Western Terminus of her flight.

Egyptian Princess In Europe

This is the lovely Princess Fawzia, eldest sister of King Farouk of Egypt, whose engagement to Crown Prince Shahpur Mahammed Riza of Iran was recently announced. The princess is 17 and the groom-to-be, 19. It is believed that the wedding will take place some time in 1940. The princess, her two sisters and mother, are at present vacationing in Europe.

Floods Sweep Dozen States Taking Twelve Lives

Rivers Run Wild Along Atlantic Seaboard Crops Are Riddled, Homes Swept Off

NEW YORK, July 25 (AP).—Clearing skies today in many sections gave hope of an early end to ruinous floods and rainstorms which took 12 lives and caused property and crop damage totalling millions of dollars in a dozen states.

New England was hardest hit by week-long downpours which sent rivers out of their banks all along the Atlantic seaboard of the United States. Damage was conservatively put at more than $3,000,000.

The tobacco crop loss in Connecticut was reported as $1,000,000 and similarly heavy tolls were exacted of crops in Massachusetts and Rhode Island.

Textile mills were shut down in many towns, throwing thousands of persons temporarily out of work. Hundreds of families were homeless in Massachusetts, Rhode Island, Connecticut and New York.

The storms claimed four lives in New Jersey during the week-end. Three persons were killed by lightning in Ohio.

30 Homes Swept Away

An unidentified hero who swam the raging San Saba River at San Saba, Tex., to secure a wire lifeline saved a score of persons marooned on rooftops. Earlier the river had claimed two victims. Thirty houses were swept away, leaving 300 homeless.

Continued downpours were forecast in North Carolina, Georgia, Louisiana, Mississippi and adjacent States, but little immediate danger of widespread floods was seen.

Swollen by a week's rains, the Roanoke River left its banks near Weldon, N.C., but no extensive damage was reported.

New Jersey authorities estimated crop damage in that State at $500,000, and eastern Pennsylvania farmers suffered a $1,000,000 loss. Twelve hundred flood refugees in West Virginia taxed rescue facilities. Crop and property damage was estimated at $200,000.

Lone Gunman Robs Collector Of $600

TORONTO, uly 25.—(CP)—A lone gunman robbed Rex Cadbu, manager of Leader Messenger Service, of $600 at noon today in a downtown lane near Yonge and Dundas streets. The gunman fled in Cadbu's motor car which he abandoned five blocks farther downtown.

"Move over," the gunman told Cadbu, as the manager stopped his car at the rear of a tailor store to make collections. "How about your money," the robber said, still wielding his revolver after he entered the front seat of the car.

"I haven't any money," Cadbu replied.

"Don't try to pull that stuff, I know this is payoff day, drop your money on the floor and get out," the gunman said.

Cadbu dropped his money, got out of the car and ran into the tailor shop when the gunman drove the car away. Cadbu phoned police from the tailor's but a rushed concerted effort by police yielded only the abandoned car. There was no other trace of the robber.

39 Blown To Bits 50 Wounded In Arab Market

HAIFA, Palestine, July 25 (C.P.).—A bomb blasted the crowded Arab market place here to-day for the second time in a month, killing 39 Arabs and founding between 50 and 60.

The incident was the most costly in the turbulent strike between Jews and Arabs which has been sweeping the Holy Land anew since July 5.

It occurred at the same spot where 23 were killed and more than 60 injured on July 6 in an explosion and an ensuing street battle.

New racial clashes followed today's blast, which spread panic among the populace. In swift reprisals and counter-reprisals one Jew was shot to death and another Jew and an Arab were wounded. Curfew was decreed throughout the lower city. Strong patrols of bluejackets, soldiers, and police covered the area.

Over the week-end terrorists made several attacks on taxis and motor buses. One Jew was seriously wounded near Nahariya. On the Nazareth-Tiberias road police found the bullet-pierced bodies of two Arabs. The bodies were marked by pieces of paper inscribed: "This is the fate of spies and traitors."

Wholesale arrests continue to be carried out in Central Palestine villages. Some 1,500 were taken into custody during the last three days. Nine Mukhtars were arrested for sabotage near Nablus.

All traffic in Haifa was suspended to aid ambulances in removing the dead.

Crowd Hurls Stones.

The explosion occurred as Arab men and women were gathering at the Melon market. The air was filled with the cries of the dying and wounded. All those not hurt ran from the market. Many were injured as the crowd started throwing stones.

(In the midst of the outbreak in Haifa, 80 tourists arrived in Jerusalem from Egypt. They had travelled by train from Alexandria where they disembarked from the American export liner Excambion.

(Another party of tourists from America was fired upon yesterday by snipers near Athlit, south of Haifa, but no one was hurt. The tourists were from the liner Roma.)

To-day's disorders brought total deaths since July 5 to 131. More than 300 have been wounded since the current waves of outbreaks started.

Nine fires which broke out in

(39 BLOWN TO BITS)
(Continued on Page 2, Column 4)

Puerto Rican Governor Is Fired On

Police Return Shot Firing On Crowd, Kill 1, Hurt Many

SAN JUAN, Puerto Rico (by telephone to New York), July 25 (AP).—Major-General Blanton Winship, Governor of Puerto Rico, escaped an assassin's bullet at Ponce today while he was reviewing a pared.

Preliminary telephone reports to the governor's palace here said neither Governor Winship nor any of his party was injured.

Police immediatelv returned fire among a large crowd watching celebrations of the 40th anniversary of the landing of United States troops in the Spanish-American war.

One man was killed by police and a number injured. Advices to the palace soon after the firing had not established the number of casualties.

Palace officials said arrests had been made but they had not yet been informed how many.

They said the first shot was believed to have been fired by a member of the Nationalist party, the group demanding independence for the United States' insular possession.

Governor Stays

Order quickly was restored, they said. Governor Winship remained in the reviewing stand and the celebration continued.

General Winship, who retired from the United States army in 1933, has been governor of Puerto Rico since Feb. 5, 1934. He is 58 years old.

Large crowds had been drawn to Ponce for the occasion. The United States navy's plane carrier Enterprise, the destroyer Shaw, army and marine units were taking part in the festivities.

Bull Hints Friends Ransacked Garage

TORONTO, July 25 (CP).—W. Perkins Bull said today he was "not taking any steps" in connection with the ransacking of the two-story garage at his Rosedale home here Saturday night or early Sunday.

"I do not wish to run the danger of getting friends into trouble," he explained.

"This is my 68th birthday and for upwards of 30 years, or just one half my life, Meredith Crescent has been my home," he said, in a statement dictated to his secretary. "This is the first time marauders have cared, or dared, to invade it and, as I do not wish to run the danger of getting friends into trouble, I am not taking any steps in connection with the intrusion.

"The search was so perfectly carried out that I hardly think they missed anything and, therefore, will undoubtedly not be back.

Bull was asked if the reference to "friends" might not be open to misinterpretation. "Why?" was his only reply.

City police said no complaint had been filed by Bull with them concerning the incident but two officers assigned to the Sidley case visited the garage today to investigate.

It was at Bull's home that Mrs. Maybelle Horlick Sidley died three weeks ago, leaving Bull roughly one-third of her estate. An inquest into her death begins tomorrow.

Somerville One Above Par 71

LONDON HUNT AND COUNTRY CLUB, London, Ont., July 25 (AP).—C. Ross (Sandy) Somerville of London and youthful Ken Black of Vancouver shot one-over-par 71's today over the London Hunt course as seven teams started out for golf's Willingdon Cup, won last year by Quebec.

The four-man teams are to play morning and afternoon rounds of 18 holes, with the team with the lowest aggregate score winning the trophy. Quebec started none too auspiciously in defence of the cup. Gordon Baxter Taylor of Montreal needed a 77, while another Montreal member of the team, Phil Farley, carded a 76.

King Rests Up

LONDON, July 25.—(CP-Havas).—King George and Queen Elizabeth, completely rested after their visit to France last week, returned to the British capital to-day from Sandringham castle where they passed the week-end. King George, it was expected, will confer with high government leaders concerning latest developments in the European situation.

Drugstore Looted of $61

TORONTO, July 25 — (CP) — Two masked gunmen, using the same tactics as in two other drug store hold-ups in the last week,robbed the Eglinton Pharmacy of $61 as it was about to be closed last midnight. Alan Goldie, clerk, was the only person in the store at the time. The gunmen escaped in an automobile.

Car Stalls On Tracks And Train Gives Tourists Real Scare

Brantford, Ont., July 25.

A Party of Detroit tourists got an overdose of suspense and oldtime melodrama early today when their car stalled on a railway track as a Canadian National Railways freight train approached the city from the West.

Part of the group struggled frantically with the car while a watchman and other members of the party ran towards the oncoming train, flagging it. The train was slowed down until the car was driven off the crossing under its own power. The crossing, once known as the toll gate, is being used while the Ava road bridge is under repair. One wheel of the automobile slipped off the plank driveway between the rails, trapping the car.

Fair Play, 8 Hours Ordered For Loan Works

OTTAWA, July 25 (CP).—Fair wages and the eight-hour day will be the rule on all municipal self-federal government loans under the liquidating projects undertaken with Municipal Improvements Assistance Act, passed at the recent session of parliament.

Regulations setting forth conditions under which the act may be applied and loans granted were approved by order-in-council last week and announced in the Canada Gazette last night.

All contracts under which municipalities obtain loans will contain the fair wage and eight-hour day clause inserted in contracts for Dominion public works. The municipalities will also be required to guarantee no person other than a resident of Canada shall be employed on such works and that there shall be no favoritism or discrimination in respect of employment by reason of race-religious views or political affiliations.

The act authorizes the Dominion government to lend up to $30,000,000 to municipalities at two per cent interest to enable them to finance such self-liquidating projects as water works, hydro plants, gas plants and other improvements where the projects are urgently needed and will assist in the relief of unemployment. All loans must be guaranteed as to principal and interest by the province in which the municipality is located.

The regulations set out the form in which applications should be made for loans, the form of the contracts and the debentures the muni-

(FAIR PLAY)
(Continued on Page 2, Column 4)

75 TNT Caps Scare Lakefield

Missing On Streets After Robbery; Lad Loses Fingers

LAKEFIELD, July 25—Faced with the knowledge that more than 75 dynamite caps are missing about the streets of Lakefield, any one of which is potentially capable of killing a grown person should it explode, residents of this town are walking and driving warily today. A search is being made for the missing caps, and children are being carefully watched.

Originally 200 caps were missing from the warehouse of W. W. Leonard, hardware merchant, who found the caps had been stolen from the double-locked building sometime during the weekend. He made the discovery after a 13-year-old child, Russell Eagleson, of Lakefield, had the thumb and four fingers of his right hand blown off at the first joint when a cap of undetermined type exploded.

Find 6 Caps in Road

Six of the caps were found by Mrs. Jack Charlton in the middle of the road in front of her home. More than a hundred others were located when a searched party combed the fields adjoining the warehouse, on the outskirts of the town. Mr. Leonard believed today the others are somewhere in the field, and doubted some caps are on the roadway. The road has been thoroughly searched and no trace of other caps was found, he said. He admitted the possibility other caps may still be on the street, however.

Authorities are worried about the missing caps because any small force is enough to set them off and possibly injured gravely or even kill a person. A person's steel-capped heel, an automobile, a child's soooter, running over one of them might bring death to an innocent victim.

Russell Eagleton was playing with some caps on Saturday evening, in company with his brother Ted, aged 11, when one exploded and blew the fingers from his right hand. He was rushed to St. Joseph's hospital in Peterborough by Dr. H. Moore and his conditions was reported today to be good.

Lads Admit Theft

Constable Wallace Hendren of Lakefield said this afternoon that the youngsters, together with another lad, had admitted breaking into the warehouse. The building is owned by the Canada Cement Company and is used by Mr. Leonard as a place to store his explosive. Con-

(75 TNT CAPS)
(Continued on Page 2, Column 4)

Manitoba Wants U.S. Cars And At American Prices

OTTAWA, July 25 (CP)—Manitoba wants to buy motor cars, farm implecents and other manufactured articles at prices similar to those enjoyed by United States consumers, and the provincial government is urging the federal administration to lower the tariff barriers.

Premier John Bracken of Manitoba laid before Prime Minister Mackenzie King a brief recommending that the trade negotiations proceeding at Washington offer an opportunity for lowering tariffs and obtaining in return a wider market for Canadian primary products in that country.

Reduction in tariffs would make the implements of production cheaper, lower the cost of production and open the way to wider markets for the goods produced, the brief argued. It's contents were made public today by the Manitoba premier.

In presenting his arguments, Mr. Bracken said he was recommending what he understood from the Liberal leader's pre-election platform to be the policy of the party, and that the Manitoba government had supported the Liberals in 1935 because of that platform.

Cheaper Implements

A further recommendation was that the Canadian government seek cooperation of United States authorities in efforts to solve the problem of high prices charged for farm implements. Monopolistic operations coupled with expensive and inefficient distribution methods were blamed for the farm implement evil.

United States, the brief set forth, could provide, for instance, a cattle market for Manitoba and in return that province would buy largely of manufactured goods from United States if the tariff were lowered.

Thief Fools Owner By Remodelling Brand New Auto

TORONTO, July 25.

A STOLEN car, completely changed in appearance by a paint job, substitution of bumpers, steering wheel and other accessories, was recovered last night by Detectives Joseph Atkinson and Phillips.

Arrested and charged with the theft of the auto was John Swanson, 33, of College Street. He was also booked on a charge of shopbreaking. The brand-new sedan was stolen from George R. McGregor, 157 Grenadier Road.

When found in a garage yesterday the owner failed to recognize it as his. The bumpers had been changed, the original steering wheel, headlights and gear shift lever had been replaced. The rear of the car had also been painted.

Merchants Will Contribute This New Feature!

THE INDIVIDUAL who said there is nothing new under the sun is now and then surprised; perhaps moved to wonder if he is right.

Turn to the Classified Section on Tuesday—each Tuesday—and see if there is nothing new. We will even tell you where to look—under the heading of "ODDS AND ENDS." That is an old saying but it means a great deal.

Merchants have broken lines of goods, some articles which are a bit shopworn, perhaps odd sizes, or goods which have not moved out just as rapidly as had been anticipated.

In "ODDS AND ENDS" these goods are going to be listed, and the reading is going to be interesting. It is going to pay the merchant to clear these lines out and it is going to pay you to know at what price they are going.

Nothing new? Well just look at "ODDS AND ENDS" each Tuesday and see if that old saying is not wrong.

No Princesses Says Rajah Of 3 White Daughters

LONDON, July 25 — (CP) — Sir Charles Brooke, the White Maharajah of Sarawak, wrote a letter to the Press today protesting that his three daughters are not Princesses.

He referred especially to his daughter Baba, who married an English wrestler named Bob Gregory, and who constantly is mentioned in dispatches from New York and California as "Princess Baba."

Another daughter, to the accompaniment of much publicity, was married to Harry Roy, a Jazz orchestra leader, while a third is the Countess of Inchcape.

Sir Charles, the White Maharajah in the world, is ruler of the little British protectorate of Sarawak on the coast of Borneo.

"I may as well mention that it is of constant annoyance to the natives and to myself," the Maharajah wrote, "that my daughters should be referred to as 'princesses.' this title is a pure fabrication of the Press, a slogan which has been used and misused until not only our country (Sarawak) but also every country in the world is heartily sick of the sound of Sarawak.

Denials Been In Vain.

"We have done our best to try to put a stop to statements which have been pouring in from California and New York but we are helpless in the hands of this undignified sensationalism that some people make use of as publicity.

"I would be extremely obliged if the gentlemen of the press would realize once and for all that there are no such people as Princess Gold, Princess Pearl and Princess Baba—but that I have three daughters whose names are the Countess of Inchcape, Mrs. Harry Roy and Mrs. Bob Gregory.

Mrs. Bob Gregory, in Hollywood, Calif., where her wrestler husband is fulfilling engagements, recently announced plans to make herself a princess — or ranee—in her own right. She said she and her husband expected soon to sail for the Dutch East Indies so he could buy an island and be Rajah.

Old Caddy Returns To His Haunts Off B.C. Coast

Victoria, July 25.

RETURN OF Cadborosaurus—British Columbia's storied sea serpent— was reported today by summer residents of Deep Cove, near here.

Charles and Alberta Ward of Sidney, B. C., and Mr. and Mrs. H. B. McLean, of Vancouver said they watched a strange sea monster sporting in the water of Deep Cove about 400 yards from shore.

Albert Ward said the creature appeared to be between thirty and forty feet long and resembled a giant eel. He said it flashed through the water and left a silver streak in its wake.

The Weather

The Examiner's Barometer
Noon - - 29.32

Peterborough Temperatures
To-day:
6 a.m. - - 56
Noon - - 82
Yesterday:
Highest - 83
Lowest - - 55
One Year Ago:
Highest - 87
Lowest - - 60

Although thunder and lightning were in evidence Saturday afternoon and evening, no rainfall was registered in the city. Precipitation to date for July is 3.24 inches, compared with 38-year average of 3.02 inches.

Weather Forecast

Lower Lake Region and Ottawa and Upper St. Lawrence Valley — Partly cloudy, with scattered thundershowers to-night and early on Tuesday, then fair and somewhat cooler; moderate to fresh south-west winds to-day, shifting to north-west on Tuesday.

Georgian Bay — Moderate to fresh south-west winds; partly cloudy, with thundershowers. Tuesday: Moderate to fresh north-west winds; partly cloudy and somewhat cooler.

Northern Ontario — Cloudy, with showers; becoming cooler to-night, with northerly winds. Tuesday: Generally fair and comparatively cool.

Lake Superior — Moderate to fresh winds, shifting to north-west; partly cloudy in west portion; a few scattered showers in east; cooler to-night. Tuesday: Moderate to fresh north-west winds; fair and rather cool.

Kenora and Rainy River — Fair to-day and Tuesday; cool to-night.

Manitoba and Saskatchewan—Mostly fair and moderately warm to-day and Tuesday.

Alberta — Partly cloudy to-day and Tuesday, with a few scattered showers; not much change in temperature.

Stunting Warplane Crashes In Colombia Crowd Expect Dead May Total 50

Only 8 Women, 12 Men Are Identified; Craft Scrapes President's Stand As 50,000 Watch Military Review

BOGOTA, Colombia, July 25 (AP).—Doctors today fixed at 50 the probable total of those killed by a stunting military plane which plowed into the centre of a crowd of 50,000 and burned during a military review here Sunday.

Including the pilot, eight women and 13 men were among the identified victims. Identifications were difficult because the bodies were mangled badly. Saddened crowds waited through the night before hospital doors where 150 injured were taken.

The heads of some of the victims were severed by the propellors of the plane, which speeded at 90 feet above the new military field, Campo de Marte, side-slipped suddenly and dropped into the crowd.

The plane tore steps from the reviewing stand occupied by President Alfonso Lopez, President-elect Eduardo Santos, War Minister Pumarejo and other officials. None was injured.

Gas Sprays Victims

A wing tip brushed a stand occupied by the diplomatic corps, and the wife of the Japanese charge d'affaires was slightly hurt.

Many among the unprotected crowd were struck by flying fragments as the plane splashed its way to a halt. A spray of gasoline exploded and burned some, destroying the plane and the body of Pilot Lieut. Abadia.

The dangerous activity by the aviator was noticed by officials a moment before the crash, and president-elect Santos remarked to the war minister that he did not like such stunting over the crowd.

The war minister agreed but added the aviators had promised to avoid dangerous acrobatics, finishing his remarks just as Lieut. Abadia lost control of his ship.

The day had been a festive occasion, the 155th anniversary of the birth of Simon Bolivar, who led the battle for South America's liberation from Spain early in the 19th century.

Bennett, Manion Quit Ottawa On Best Of Terms

OTTAWA, July 25—(CP).—It was "Good-by, R.B.," and "Good luck, Bob," when Conservative Leader Manion and Rt. Hon. R. B. Bennett shook hands in the Parliament Buildings, Saturday. Dr. Manion left last night for Fort William and Mr. Bennett will leave early this week for Calgary.

The hearty handshake was taken to indicate the new National leader and the former leader of the Conservatives were firm friends. If there had been any estrangement between them the talk had evidently entirely cleared the situation.

Many reports had been heard around Ottawa that there was friction between the two former colleagues and the grounds given for such reports were that Mr. Bennett had not been at the Conservative convention when Dr. Manion was elected leader and that Mr. Bennett had continued to occupy the Opposition Leader's offices in the Parliament Buildings.

No Cause for Friction.

Friends of both men insisted there was no cause for friction on either count. Mr. Bennett had stayed away from the convention election, they declared, so that he would be absolutely neutral in the selection of his successor. He has retained the offices in the Parliament Buildings because Dr. Manion is not yet a Member of Parliament, it was explained, and while Mr. Bennett had prepared move at any time to such other room as the Sergeant-at-Arms would assign to him as Member of Parliament, he felt he should stay on to oversee the business of the office until such time as Dr. Manion was in a position to take it over.

Mr. Bennett and Dr. Manion spent an hour together Saturday, and the parting indicated if there had been any misunderstandings, they had been wiped out in the discussion they had. It is understood they had been exchanging letters previously covering the change of leadership.

Dr. Manion made it a real day. Saturday afternoon he drove to Kingsmere and visited Premier Mackenzie King at Mr. King's country home. The two leaders spent more than an hour in the beautiful grounds. What they talked about is not known, although they evidently were well content with what each said.

King's Visit Engraven In French Memory

PARIS, July 25 (CP-Havas). — President LeBrun today telegraphed King George and Queen Elizabeth that their recent visit to the people of France would remain "engraved in their memory as the highest and most striking consecration of the ties linking our two countries."

The telegram, sent in reply to a message of gratitude from the British sovereigns, read:

"It is with emotion that I thank your majesty, and her majesty the Queen, for the touching message which you were good enough to address to myself and Madame Lebrun at the moment that you left the soil of France.

"I shall be happy to convey to the government of the republic and the people of France the sentiments which your majesties were good enough to express following the unforgettable days which Paris and all France owed to your august presence.

"The French people received their illustrious hosts with unanimous enthusiasm. The visit will remain engraved in their memory as the highest and most striking consecration of the ties linking our two countries which, after having shared the same trials, pursue their common ideal of political liberty, prosperity and general peace.

"France will remain grateful to your majesty and to her majesty the queen for the profound joy given it to be able to acclaim with the same will and with one heart the sovereigns of a great friendly nation."

Nazis Active In London

LONDON, July 25.—(AP). —Nazi sympathizers in North London defaced three places with Nazi slogans during the week-end.

The words "kill the Jews" were carved in letters three feet high on Bowling Green at Tottenham, while Swastikas were smeared on the main door and red paint and tar daubed over the wall of the synagogue at Finchley.

Swastikas also were painted on the windows of the Labor Party committee rooms in East Willesden.

STONEY LAKE SERVICE

Until further notice the Steamer. Islinda will leave Lakefield daily at 9 a.m. standard time for Stoney Lake points, returning to Lakefield in time to connect with the C.N.R. train for Toronto.

Last Request Ignored

SAN FRANCISCO, July 25.—(APJ) — Influential in life, Chin Lain, 69-year-old merchant, was unable to persuade friends to heed his dying request. Te asked for a simple funeral so the money saved could be donated to China's war chest. Chinatown gave him a Chinese service with Buddhist mourners, 50 automobiles and one band larger than the funeral procession of his wife three months ago. Hers had been regarded as one of the most lavish in the history of the Chinese colony.

Not Drowned, Jailed

HAMILTON, Ont., uly 25 (CP).—A five-day search for a missing Montreal man feared drowned ended comparatively successfully last night when the man was found safe and sound—serving a 21-day sentence for drunkenness in Hamilton jail. The man had gone for a swim last Sunday, then disappeared leaving his clothes and money at the country place where he was staying. Discovery of his whereabouts was made as an officer recognized the man's name on a police bulletin of missing persons.

Bolt Visits Tent

PORT BURWELL, Ont., July 25.—(CP).—A freak bolt of lightning during yesterday's storm here struck a tent at Memorial Park, scorched the young couple inside and set fire to some clothes there. Gus Burzinsky and his wife were both burned. Burzinsky was rendered unconscious by the electric shock.

A THOUSAND DOLLARS

. . . can't replace some treasures that get broken, but "DUCO Household Cement" will mend them. Use for china, crockery, furniture, statuary, bookbinding. Genuine "DUCO Household Cement" is inexpensive and easy to use. Transparent, waterproof. Dries quickly, makes strong joints. Ask for it by name at hardware, stationery and drug stores. Big tube 25¢.

CANADIAN INDUSTRIES C-I-L LIMITED

Reassures U.S.

Speaking for the goverment, Earl Stanhope told the House of Lords that the British government had no intention of repudiating its war debt to the United States. A discussion of the debts was started by two lords, who asked that the government reassure the United States that the war debt question is not regarded as closed. Lord Stanhope stated further that his government would be prepared to enter discussions with the U.S. at any time that such discussions are likely to produce results.

St. Elmo's Fire "Paints" Yacht

ROCHESTER, N.Y., July 25.—(AP)—St. Elmo's fire, a rarity on Lake Ontario, struck the Rochester-bound yacht Vision some 12 hours out of Toronto, it was reported on the boat's arrival here Saturday.

To the amazement of the crew of five aboard the ship, the bluish flames ran up and down the shrouds, the mast and yard arms. One member of the crew, thinking the ship afire, attempted to extingish the apparent blaze with a fire extinguisher.

Only the lee side, Skipper Woodbourn said, with without the unusual electrical display named after St. Elmo, patron saint of sailors.

Of a flamelike appearance, St. Elmo's fire or light is seen usually only in stormy weather. More frequent in the tropics, it is of the nature of a brush discharge of electricity, reddish when positive, bluish when negative.

Worms Ravage Perth

STRATFORD, Ont., July 25. — (CP).—Acres of crops throughout Perth county have been attacked by the army worm and damage will run into untold hundreds of dollars, R. E. White, agricultural representative, said to-day.

Mr. White reported that a new outbreak of the worms has been called to his attention in Downie township and at least six calls came from that district during the night.

Union Trouble

DES MOINES, Ia., uly 25—(AP)—Here's a case in which one union had its part in dissolving another. J. R. Payne, a maintenance engineer, obtained a divorce from his wife, Leona, after he told Judge Loy Ladd that Mrs. Payne objected to his attending labor union meetings twice a month.

Unwelcome Visit

PHILADELPHIA, July 25.—(AP).—The stork was given the cold shoulder at the Philadelphia zoo—he delivered seven baby skunks. Keepers held their noses but Hyacinth, the mother, and Sachet, the father, strutted with pride.

Long Hitch-Hike

WINNIPEG, uly 25—(CP).—Mrs. Florrie Hayes and her two daughters, Dorothy, 19, and Kathleen, 18, hitch-hiking their way across Canada from Vancouver to Halifax, were in Winnipeg today. They left Vancouver June 15.

TIME OFF FOR TRANSFUSION

So she may donate her blood whenever needed, the Education Committee of Barnstaple, England, has agreed to give Miss M. Hawkins, headmistress of St. Mary's School, one hour's leave at any time a transfusion is required.

Hamilton Spice Plant Fire Costs $30,000 Loss

Three Firemen Hurt By Falling Glass Before Winning 6-Hour Fight

HAMILTON, Ont., July 25 (CP).—Three firemen suffered minor injuries when struck by falling glass, and damage tentatively estimated at $30,000 was done at the Young Winfield Company's spice factory in an early-morning fire which swept through the south end of the three-storey structure today.

Al Linkert, a baker, discovered the fire when he smelled smoke and sent employees on to the roof of his own premises to investigate. Smoke was filtering through the window chinks of the spice factory but, when firemen smashed the upper windows to play hose lines inside, the flames burst through with fury. Early investigation suggested the fire started on the ground floor and worked up through the vents.

After six hours continuous effort on the part of firemen from all central stations, it was found necessary to leave one company at the scene to prevent a further outbreak. Origin of the fire was not determined immediately.

MORE ABOUT—

Fair Pay

(Continued from Page 1)

cipality must deposit as security.

Full Description of Work

Each application must be accompanied by a description of the project, a statement of the capital cost, evidence to establish its self-liquidating character, statements as to the need and the way in which it will relieve unemployment. The latter will include an outline of the unemployment situation in the municipality.

Each application must be sent in duplicate to the provincial government. If the provincial government approves it will forward one copy to the Department of Finance at Ottawa and the Minister of Finance will notify the municipality and the province whether the loan will be granted.

The municipality will then be asked to enter a contract for the repayment of the loan during the life of the project. Payments will be made on certificates signed by the appropriate municipal officer and approved by a provincial officer. Any time after the signing of the agreement 25 per cent. of the loan may be advanced and the balance will be paid over from time to time on progress certificates.

In the contract the municipality must agree to keep all money advanced on the loan in a separate account and use it only on the project covered in the contract. It must keep proper accounts of the expenditure which will be open to the inspection of the department's representatives.

The municipality also agrees to deposit a debenture aggregating the principal sum and bearing interest at two per cent. In the even of any default on payments under the contract the Minister of Finance may sell the debenture and apply the proceeds to liquidate advances on the loan.

No interest shall accrue on the debenture as long as payments of principal and interest under the contract are kept up.

MORE ABOUT—

75 TNT Caps

(Continued from Page 1)

stable Hendren said he had discovered three more of the missing caps in the vicinity of the quarry this morning but that about seventy were still missing. He said the boys admitted they had taken the caps to their home, outside the village limits, and the older lad, now in the hospital, had kept a handful of them in one pocket. It is these caps that are believed to be missing still.

The caps are in the shape of Cylinders, each about the size of a lead pencil and about one and a half inches long. They are made of aluminum covering. Citizens of Lakefield are being asked to be on the look-out for them and to hand any they find to Constable Hendren.

MORE ABOUT—

39 Blown To Bits

(Continued from Page 1)

Haifa during the morning were believed due to arson.

Crowds of weeping women gathered in front of the Government Hospital as coffins of the victims were carried out.

News of the Haifa bombing spread quickly throughout Palestine, causing panic in towns where the population is mixed Jew and Arab. Jews reported Arabs were mobilizing in the hills for a concentrated attack on Jewish communities.

Military reinforcement from other sectors were rushed to Northern Palestine. Police made surprise raids in searching for arms.

British troops and marines and police patrolled Haifa. Although the situation was tense the authorities believed they had it under control again.

2 Mills Closing

LONDON, July 25 (C.P. Cable). — Courtaulds Limited last night announced two mills at Leigh, employing 1,400 workmen, would be closed from August 2 to September 15 instead of August 6 to 28 as previously announced. The new closing time includes regular autumn holidays.

Social conditions of Jamaica will be investigated by a Royal Commission.

Grip Of Trusts Must End Gouin States

SOREL Que., July 25.—(CP).—Economic dictatorship must be banished from Quebec and the grip of "the trusts" must be broken, Paul Gouin declared last night before 600 delegates who had just confirmed him as Leader of the Action Liberale Nationale Party.

Unanimously chosen Leader of the party he founded a few years ago, the tall, young Montreal lawyer delivered his acceptance speech from a platform draped in red, white and blue outside the convention hall. He welcomed the A.L.N. numerous small groups of varying political affiliation absorbed by his party in the two-day convention of the unofficial opposition forces in Quebec Provincial politics.

Recalling how he and Maurice Duplessis had combined to break the grip of Quebec's 39-year-old Liberal regime, Gouin recounted how he had broken with Duplessis who later went on to capture the province with his new-formed Union Nationale Party, a mixture of Conservatives and former A.L.N. members.

Scores Duplessis

Unfortunately, the Duplessis regime and that of the Liberals they had worked so hard to destroy were "twin brothers," Mr. Gouin declared. The Duplessis Government was subservient to the "trusts" and fast becoming an inimical to the best interests of the people at large as the Taschereau machine, he charged.

The A.L.N. program formulated and improved this week-end had more than 100 articles and many of them were aimed at the trusts, said Mr. Gouin. "Throughout the length of our program one will find the mark of an anti-trust policy," he said.

A referendum among the women of Quebec to determine whether the majority wanted the Provincial electoral franchise was advocated by the convention. Quebec women have the franchise in Federal voting, but cannot cast a ballot in Provincial elections. It is the only Province in Canada where women may not vote in Provincial conotests.

Place in Home.

The convention, which opened on Saturday, brought together opposition groups representing most of Quebec's ninety counties. Preponderant among the delegates were the representative of Gouin's Action Liberale Nationale.

On the suffrage question, Gouin said to-day he supported the franchise for women. Several women delegates spoke in favor of votes for their sex, but a determined male minority opposed the inclusion of such a plank in the platform. The male objectors insisted woman's place was in the home, raising children and directing the household, and they had no time to study and understand political issues.

Early to-night the delegates completed a lengthy political platform. Yesterday, they had approved resolutions calling for elimination of "abuses" in Provincial farm credits, increased aid to colonists, more widespread technical education for farmers, Government aid in marketing farm products and State operation of chemical fertilizer plants and drainage systems. Lower tariffs on farm implements were sought also.

Hog Quotations In Peterborough

MONDAY, JULY 25

Canada Packers quote:

Hogs. — Live (delivered), $11.65; dressed weight, $15.40.

No. 1 sows, 4c off bacon prices.

Cream—No. 1 (off truck), 25c; No 1 (delivered), 26c.

Special, 2c per pound premium.

Butter.—Prints, No. 1, 27c; No. 2, 26c. Solids, No. 1, 26c; No. 2, 25½c.

Eggs. — Large, 24c; medium, 22c; B grade, 20c; C grade, 18c.

Grain Quotes Are:

Fall wheat, 60c; barley, 50 to 60c; buckwheat, 55c; rye, 60c; oats, 40 to 45c.

ONTARIO HOGS

TORONTO, July 25 — (C.P.). — Only two changes were recorded on Ontario hog markets reporting today. Peterborough liveweights were down 10 cents and dressedweights down 25 cents.

Liveweights—Hull, $11.75; Peterborough, $11.65; Chatham, $12; London, $11.75.

Dressedweights. — Barrie, $16.00; Hull, $16.10; Kitchener, $15.65; London, $15.65; Peterborough, $16.40; Chatham, $16.40.

MONTREAL POULTRY

Poultry prices, per lb.—Chickens, frozen, milkfed A, 5 lbs. up, 33 to 34c; B, 31; selects, 5 lbs. up, B, 31; Chickens, fresh killed, broilers, 2 lb. average, 26 to 28c; Spring, 5 lbs up, B, 27c. Turkeys, 10 lbs. up, A 29 to 30c; B, 27 to 28c; 10 lbs. down, A, 28 to 29c; B, 26 to 27; C, 20 to 21c. Fowls, 5 lbs. up, A 23 to 24c; B, 21 to 22c. (Poultry prices nominal).

Cheese Quotes Produce and Livestock

ONTARIO GRAIN

New crop; approximate prices track shipping point.—Wheat, 62 to 65c; oats, 30 to 32c; barley, 44 to 46c; corn, 76c to 79c; rye, 45 to 47c; malting barley, 44 to 46c; milling oats, 30 to 32c.

TORONTO FEED PRICES

Following are the approximate prices quoted for feed in ton lots, packed in bags, delivered f.o.b. Toronto: Bran, $23; shorts, $25; middlings, $30; corn, $37; flax, $73; cottonseed meal, $38; linseed oil cakes, $47; tankage, $60; salt in blocks, 50 pounds, 50c; molasses barrel, 20c per gallon.

MONTREAL FLOUR AND FEED

Cash grain: No. 1 Northern wheat $1.10⅝; No. 2, $1.08⅝; No. 3, $1.04⅝; No. 3 C.W. oats, 47⅜c; No 1 feed oats, 46⅝; No 3 C.W. barley, 56⅞c; per bushel basis track, Montreal ex-store corn being "in bond."

Spring wheat flour—First patents, $6.95; second patents, $6.45; bakers' patents, $6.25; per barrel, in 98-lb. jute bags, delivered Montreal freight points.

Winter wheat flour. — Choice grades in carlots, to arrive, per barrel, $3.45 to $3.55; choice grades in broken lots, to arrive, per barrel, $3.55 to $3.65.

White corn flour.—Per barrel, in jute bags, delivered to the trade, in carlots, $4.60; in broken lots, $4.80.

Millfeed.—Bran, $24.25; shorts, $25.25; middlings, $30.25, per ton, carlot quantities, delivered in Montreal freight points.

Brewers' dried grain, wholesale $24 per ton; retail, $26 per ton.

Rolled oats, bag of 80 lbs., delivered to the trade, $3.15; which includes sales tax.

Baled hay—Extra No. 2 timothy, $11.50; No. 2 timothy, $10.50; No. 3 timothy, $9 per ton f.o.b. Montreal.

MONTREAL PRODUCE

Demand for high-grade eggs and cheese fell off sharply on open produce markets last week, egg prices dropping 1c to 4c and cheese about ½c. Butter prices held fairly steady.

Creamery butter prints to retail dealers sold for 26 to 27c a pound, and solids for 25½ to 26½c. Western butter delivered here was 25½c Quebec No. 1 pasteurized wholesale jobbing price was 25c. Receipts: 21,500 boxes.

Cheese sold at 14⅛ to 14¼c a pound for No. 1 Ontario white wholesale, 14¼ to 14⅜c for Ontario colored, 13⅞c for Quebec white and 13⅞c for Quebec colored. Receipts: 41, 974 boxes, including 4,262 for export.

Graded egg shipments in carlots or less sold for 27 to 27½c a dozen for A-large, 25 to 26c for A-medium, 24 to 24½c for B, and 22c for C. Receipts: 10,196 boxes.

Potatoes.—Quebec No. 1 new 80's, 85 to 90; Quebec, No. 2, new, 80s, 65 to 70c; N.B. Mountains, No. 1, 80s, 70c; P.E.I. Mountains, No. 1, 90s, 70 to 75c.

TORONTO CHEESE

TORONTO, July 25 — (C.P.). — Wolesale cheese prices were lower to-day, with dealers buying large, colored, paraffined and government grades at 14½c.

Wholesalers offered cheese to retailers at the following prices: New, large 16c; twins, 16½; triplets, 16¾c. Old, large, 20; medium, 19c.

TORONTO POULTRY

TORONTO, July 25 — (C.P.). — Wholesale poultry prices supplied by United Farmers Co-operative Co. today were: Broilers, 1¾ to 2½ lb., live, 14c; dressed 18c. Chickens, over 5 lb., live, 19c; dressed 23c; 4½ to 5 lb., live 18c; dressed, 22c; 4 to 4½ lb., live, 17c; dressed, 21c; 3½ to 4 lb., live, 16c; dressed, 20c; 2½ to 3½ lb., live, 14c; dressed, 18.

Hens over 5 lb., live, 14c; dressed, 17c; 4 to 5 lb. live, 13c; dressed, 16c; 3½ to 4 lb., live, 11c; dressed, 14c; 3 to 3½ lb., live, 10c; dressed, 13c. Old roosters, live, 10c; dressed, 12c.

TORONTO PRODUCE

TORONTO, July 25 — (C.P.). — Wholesale prices (United Farmers Co-operative Co.) to-day were:

Eggs.—Grade A-large, doz., 25c; grade A-medium, 24c; grade B, 20c; grade C, 19c.

Churning Cream.—No. 1, lb., 25c; No. 2, lb., 23c.

Butter.—No. 1 solids, lb., 25c; No. 2 solids, 24c; No. 1 prints, 26c; No. 2 prints, 25c.

Potatoes.—Bag, f.o.b. in Toronto: New Ontarios, $1.

Mill Feed. —Bran, 23; shorts, 25; middlings, 30.

EAST BUFFALO LIVESTOCK

Hogs, 1,300, trucked-ins 150 to 230 lbs. $10.25 to $10.40; good to choice, 150 to 220 lbs., $10.50 to mostly $10.60; 257 rail hogs $10.15; few medium and good packing sows, $7.25 to $7.85; good butcher lightweights to $8 and above.

Cattle, 1,500; holdovers, 75; choice mixed steers and heifers $11.25; good to choice yearling heifers, $10.90; few medium and good steers, $9.50 to $10.50; little done early on Canadian grassers; common to medium steers and heifers, $6.25 to $8.25; low cutter and cutter cows, $3.75 to $5.25; common and medium fat cows, $5.50 to $6.25; lightweight bulls, $5 to $5.75; mediums to $6.25 or above.

Calves, 600; vealers, good to choice mostly $10; plain and medium $7 to $9; culls down to $6 or below. Sheep 5,000; few wether and buck springers, $9.75; plain to medium throwouts, $8 to $8.50; skippy culls down to $5.50; yearlings quoted $5 to $7; fat ewes, $3.50 to $4; culls down to $1.50.

FRUIT AND VEGETABLES

TORONTO, July 25 — (C.P.). — Wholesale prices on fruit and vegetables supplied by White and Co to-day were: Raspberries, pints, 4 to 5c; cherries, 6-qt. leno basket, No. 1, 60c to $1; white cherries, 40 to 50c; red sour cherries, 40 to 45c; blueberries, 75c to $1.25; gooseberries, 6 qt., 60 to 75c; red currants, 6 qt., 40 to 50c; black currants, 6-qt. basket, $1.25.

California Bartlett pears, $3.25 to $4.50, according to size; California Valencia oranges, $4.25 to $4.50; California lemons, Red Ball, $4.25 to $4.50; Sunkist, $5 to $5.25; Arizona grapefruit, Sunkist, $3.50 to $3.75; California cantaloupes, Jumbo 45s, $4.50; Jumbo 36s, $4; California honeydews, $2.25 to $2.50.

Jamaica limes, boxes containing 226 to 281, $2.50; Carolina peaches, Albertas No. 1, $3 to $3.25; Yellow Transparent apples, 2 inches and up, $2 to $2.25 bushel; California plums, Santa Rosa and Wicksons, 4 by 4, $2.50; 4 by 5, $2.25; 5 by 5, $2; California apricots, lugs, $2.25.

Ontario mushrooms, 40c lb.; Ontario potatoes, 90-lb. bag, 80 to 85c; Canadian new potatoes, $1.15 bag; Leamington onions, 50-lb. bag, $1; Canadian celery, 35 to 60c doz.; Canadian radishes, 15 to 20c doz.; Ontario beets, 15 to 20c doz.

Canadian hothouse tomatoes, 8 to 9c lb.; wax beans, 40c; Canadian green beans, 65c; Leamington tomatoes, No. 1, 45 to 50c; Canadian hothouse cucumbers, No. 1, 40c; No. 2, 25c; Canadian spinach, 60c; Cauliflower, bushel, 75c to $1.25.

Canadian head lettuce, 3 doz. to box, 50 to 75c; Canadian cabbage, 50 lb. crate, 40 to 50c; Ontario parsley, 6-qt. basket, 25c; Canadian green peas, 11-qt. basket, 75c; 6-qt. basket, 30 to 35c.

Chile Spanish onions, 48-lb. crate, $2.35; Louisiana Yams, 50-lb. boxes, $2.50; local peppers, 11-qt. basket, 75c.

TORONTO LIVESTOCK

TORONTO, July 25 — (C.P.). — Cattle movement on the Toronto Livestock Market was slow to-day but buyers were paying 25 cents or more higher prices for good quality steers and heifers. Calves and sheep were steady, while the lamb market was firm. No hog price was set by early afternoon. Cattle holdover from last week was 600 head.

Receipts reported by the Dominion Livestock Branch were: Cattle, 3,500; calves, 1,260; hogs, 1,620; sheep and lambs, 940.

Cattle receipts included 1,060 from the West.

A few good butcher steers and heifers sold at $6.50 to $6.75; medium, $6 to $6.25. Weighty steers sold between $6 to $7, and a few choice quality reached $7.60. Butcher cows were slow at from $3 to $4.50 with canners at $2.25 to $2.50.

Bulls were steady at $4.25 to $4.60 for butcher and $3.75 to $4 for bolognas. Fed calves brought from $6 to $9. Western stockers traded from $4 to $5.25, and a few good feeders at $5.50.

Choice veal calves moved from $8 to $8.50, with the bulk of calf sales from $4.50 to $7.

Previous close on off-truck bacon hogs was $12.35 to $12.40.

Good ewes and wether lambs ranged from $9 to $9.50, with a few as high as $9.75. Other grades were $7 to $9. Sheep sold from $2 to $3.50 cwt.

WINNIPEG GRAIN

WINNIPEG, July 25—(CP). — Beneficial showers in Western Canada's wheat belts, together with sharp downturns at Liverpool brought setbacks to Winnipeg prices to-day. At the close quotations were posted 1½ to 1 cent lower with July dipping below the dollar mark for the first time in a week and closing at 99⅞c. October finished at 76⅞c, November 76c, and December 75¼c.

Trading was listless and uninteresting most of the way with export business confined to small lot shipments. Traders remained on the sidelines apparently awaiting release of the minimum price announcement from Ottawa.

Weather in Western Canada was generally cool with beneficial showers falling in many areas.

Cash wheat trade and pit trade in coarse grains were listless and showed little price variation throughout.

MARKET QUOTATIONS

Quotations Complete To Closing Time

Toronto Stocks

Leeming and Leeming

	High	Low	Close
Abitibi	4½	4	4
Abitibi Pfd	28¼	28	28¼
Beauharnois	4½	4	4½
Bell Tel	163	162⅞	162⅞
Brazilian	13⅛	13	13
Brews & Dist	6½	6¼	6½
Brew Corp	2-2¼		—
Brew Corp Pfd	20½-21¾		—
Bakeries	14½-15¾		—
B A Oil	21⅞	21⅝	21⅝
B C Power A	30½-31¾		—
Build Prod	55¼	55	55¼
Burt F N	18-21½		—
Can Bud	5½-6		—
Can Bread	5¾-6½		—
Can Cement	11½	11	11½
Can Car & F	18¼	17⅞	18
Can Dredge	22-23		—
Can Malting	34	33⅞	34
Can. Pacific	7	7¼	7¼
Can Alc A	3⅜	3¼	3¼
Can Alc B	3¼-3⅜		—
Can Oil	10½-14		—
Cockshutt	13	12⅞	13
Con Smelt	61¾	61	61½
Can Canners	5-6½		—
Dom Bridge	39	38¾	39
Dis Seagrams	17¼	17¼	17¼
Dom Stores	5¾-6½		—
Ford A	19⅞	19¾	19⅞
Fanny Farmer	19	18⅞	19
Con Gas	179	—	—
Gyp L & A	7¾	7½	7¾
Gen. Electric	180-199		—
Gen. Steel W.	10	—	—
Ham. Bridge	9-10		—
Honey Dew	40-55		—
Imp. Tobacco	15½	15⅝	15¼
Imp. Oil	17¼	17	17¼
Int. Pete	26¼	25⅞	25⅞
Int. Util. A	7¼-9¾		—
Int. Util. B	75-90		—
Laura Sec.	61-65		—
Loblaws A	23¼	23	23
McC. Front.	11½-13		—
Mont. L H & P	29⅞	29¼	29⅞
Massey Harris	10	9⅞	9⅞
Massey H. Prfd.	62	60	62
Nickel	52⅜	52	52⅜
Page Hersey	95½	95	95½
Press. Metals	17-19½		—
Rogers Maj.	4	3⅞	4
Stan. Paving	3½	3⅛	3½
Shawinigan	22½-23½		—
Steel of Can.	70½	—	—
C. Vinegars	15-16½		—
C. Wineries	3-3½		—
Westons	13¼	13	13¼
Walkerville Brew.	2¼	—	—
Walkers	44⅞	44⅝	44⅞
Walkers Prfd.	19	—	—

Toronto Mining

Biggar and Crawford

	High.	Low.	Close.
Aldermac	58	57	58
Amm	22	21½	22
Augite	30	29	29½
Arntfield	16¼-20		—
Buffalo Ank	16¼-16½		—
Beatty	125	—	—
Bidgood	27	26	27
Base Metals	39	—	—
Bankfield	81	78	79
Bralorne	950	—	—
Bobjo	11½	11	11¼
Bunker Hill	12½	—	—
Brown Oil	38	—	—
Chesterville	157	158	154
Calgary-E	266	263	266
Coniarium	134	131	131
Central Pat	280	265	275
Coast Cop	350	315	350
Can Malartic	97	98	97
Chromium	65	60	64
Castle	93-99¾		—
Davies	32-34½		—
Dome	32¼	31¼	31½
Eldorado	229	226	229
East Malartic	210	196	206
Falconbridge	650	645	650
Francoeur	45	41	45
God's Lake	57	54	56
Gunnar	74	71	72
Goldale	31	29	29
Gillies	16	—	—
Home Oil	140	137	140
Hard Rock	270	264	269
Harker	12	11	12
Hollinger	15	14⅞	15
Hudson Bay	31	30½	30¾
Howey	28	27	28
Jacola	17½	—	—
Jellicoe	39	38	38
Kirkland Lake	133	129	129
Kirkland Hudson	75	72	75
Kerr-A	186	184	184
Little L Lac	360	355	355
Leitch	86	—	—
Lakeshore	51⅞	51⅜	51⅞
Moneta	191	187	190
Madsen	36	—	—
McIntyre	44½	—	—
Macassa	500	490	500
MacLeod	375	365	370
Mining Corp.	210	203	208
McKenzie	125	120	125
McWatters	66	62	66
Naybob	72	68	71
O'Brien	405	400	400
Oro Plata	75	—	—
Okalta	154	153	153
Omega	52	50	51
Payore	13	—	—
Paymaster	49	48	48
Preston	95	92	93
Pickel Crow	495	485	490
Perron	150	148	150
Pioneer	300	—	—
Powell	265	252	260
Pend Oreille	240	230	236
Premier	238	232	235
Read Auth.	295	290	295
Red Lake	12	10	12
Reno	50	46	50
Roche	12¼	11½	12
Sherritt	155	144	155
Siscoe	223	220	221
San-Antonio	128	126	126
Sudbury Bas.	305	—	—
Sullivan	106	104	105
Sylvanite	330-335		—
Sladen	123	117	120
Stadacona	64	62	62
Toburn	210	—	—
Teck Hughes	465	460	465
Uchi	227	212	222
Ventures	620-650		—
Waite Amulet	815	755	800
Wright H	790	785	785
Normetal	106	100	106
St. Anthony	14	13½	13½

New York Stocks

Biggar and Crawford

	High.	Low.	Close.
Atchison	40⅞	40¼	40⅜
Amer. Can.	100¼	99½	100¼
Amer. Smelting	53⅜	—	—
Am. Rad. & S. S.	16⅝	16⅜	16½
Am. Tel & Tel	141½	140⅜	141½
Am. Roll. Mills	22⅝	22	22½
Anaconda Copper	38	37½	37½
Balt. & Ohio	10½	10¼	10¼
Bethlehem Steel	63¼	62¼	62
Briggs	33	32⅜	33
Canadian Pacific	7¼	—	—
Chrysler	76	73¾	74¾
Columbus Gas	8¼	—	—
Cons. Gas	30½	29⅞	30
Co. Solvents	9½	—	—
Dupont	132	130	131
Elec. Bond & Share	9½	9	9
Gen. Electric	43⅜	43	43¾
Gen. Motors	44⅝	43¾	43⅞
Goodyear	28⅜	28¼	28¼
Int. Harvester	68¼	—	—
Inter. Nickel	52¼	51⅞	52
Johns-Manville	99¼	98	98½
Mont. Ward	49⅝	48⅞	49
Nash Motors	11⅝	11¼	11¼
N. Y. Central	21½	20⅞	21¼
North American	24¼	23½	24
Pack. Motors	5½	—	—
Penn Ry.	23¼	—	—
Radio Corp.	7⅝	7⅝	7¼
Standard Brand	8⅜	—	—
Std. Oil of N.J.	58⅝	56	58¼
Studebaker	7¼	6⅞	7¼
South Pacific	21½	21¼	21⅜
Timken Roll. B.	50¼	—	—
United Corp.	3¼	—	—
Westinghouse	106⅝	150	106¼
Yellow Cab	21½	21	21⅜

Grain Quotations

Leeming and Leeming

CHICAGO

	Sept.	Dec.	May
High	69	71⅛	73⅜
Low	67⅞	69⅞	72⅜
Close	68	70	73

WINNIPEG

High	100⅝	77⅝	76
Low	99	76¼	74⅜
Close	99⅞	76⅝	75⅜

Food is being successfully shipped from New Zealand to London in gas filled chambers on ships.

Saturday's Quotations.

Futures:

	Open	High	Low	Close	Prev Close
Wheat—					
July	101⅞	102⅜	101¼	101⅜	101⅝
Oct.	79½	79½	77⅝	77⅜	78⅜
Nov.	77¼	77¾	77¼	77⅜	78⅜
Dec.	77⅝	77⅝	76⅛	76¼	77
Oats—					
July	39½	39½	39⅛	39¼	39⅜
Oct.	35	35	34⅝	34⅝	34⅞
Nov.	....	....	....	....	35
Dec.	....	....	....	33	32½

PERSONAL AND SOCIAL

Miss Margaret Baird of 315 Elias avenue is holidaying in Buffalo, N.Y.

✧ ✧ ✧

Mr. T. H. Ruth is spending a few days in Windsor and Detroit this week.

✧ ✧ ✧

Mr. and Mrs. James Edwards and son Jimmie, of St. James' Street, are spending a week's vacation at a Trent River cottage, Hastings.

✧ ✧ ✧

Mrs. A. P. Williamson of Hamilton is visiting her sister, Mrs. Davie, and her niece and nephew, Mr. and Mrs. J. W. Manley.

✧ ✧ ✧

Mrs. Mary Murty and sons William and Michael, Buffalo, N.Y., are visiting at the home of Mr. James Murty, 380 Brock Street.

✧ ✧ ✧

Mr. William C. Murty, B.S., LL.B., Attorney and Counsellor-in-Law, of Buffalo, N.Y., is visiting his uncle, Mr. James Murty, 380 Brock Street.

✧ ✧ ✧

Mr. L. J. Garvey of the staff of Port Arthur Collegiate Institute, where he has been associate examiner for the past three weeks, has returned to his home in Lakefield.

✧ ✧ ✧

Mrs. Margaret Mills and Mrs. G. A. Leach of Vancouver, B.C., are the guests of their brother and sister-in-law, Mr. and Mrs. G. B. Richardson, 270 Sherbrooke Street.

✧ ✧ ✧

Dr. J. F. and Mrs. O'Brien and son Jimmie are spending their holidays, guests of Mr. and Mrs. J. J. Southern at Lake Simcoe the next two weeks.

✧ ✧ ✧

Mrs. G. Murray Fraser and son Murray, of Donegal Avenue, are spending the month of July on Lake Rosseau, Muskoka. Dr. Fraser has joined his family for his vacation.

✧ ✧ ✧

Mr. and Mrs. W. H. Cunningham of Weller Street, and Mrs. Earle Costello and son Billy, Toronto, spent a very delightful week in Montreal as guests of Mr. and Mrs. C. F. Rathbone.

✧ ✧ ✧

Mr. and Mrs. Harry Clark and Mr. and Mrs. Stowe of Hamilton, who have been spending a few days here as the guests of Mr. and Mrs. David Silvester, Morrow Street, returned home on Sunday.

✧ ✧ ✧

Mr. Frank Miller of Lansing, Mich., who has been visiting in the city with Mr. and Mrs. Edward Ottney, Weller street, leaves today for a motor tour of Quebec, Nova Scotia, Maine, and down the east coast to Washington, D.C.

✧ ✧ ✧

Miss Margaret Reid, 406 Sheridan street, has returned from a holiday spent at Georgean Bay.

✧ ✧ ✧

Mrs. Geo. Read and two children, Jack and Ken, 164 Aylmer street, have returned from spending two weeks' vacation at Bobcaygeon.

✧ ✧ ✧

Mr. and Mrs. Harlan Skuce of Philadelphia, Pa., are spending a vacation with Mr. Skuce's parents, Mr. and Mrs. Wm. Skuce of Bolivar street.

✧ ✧ ✧

Dr. and Mrs. R. J. Lang of the University of Alberta, Edmonton, who have been visiting Mrs. Lang's mother, Mrs. J. T. Hardwicke, 489 Cross Street, for the past three months, are returning home on Monday.

✧ ✧ ✧

Guests of their parents, Mr. and Mrs. W. C. McAuliffe of Mark street, this week are, Mrs. J. J. Colossimo and her daughters Dolores, Jean and Joan, Cleveland, Ohio; Mrs. D. S. McDonnell, Detroit; and Miss Mary McAuliffe, Reg. N., of Rochester, N. Y.

✧ ✧ ✧

Guests at the home of Rev. J. H. and Mrs. Sutcliffe, 491 Water Street, are Mr. and Mrs. Samuel Clark of Philadelphia, Pa., and their three daughters, Esther, Betty Anne and Edith. Mrs. Clark is a sister of Mr. Sutcliffe.

✧ ✧ ✧

Friends will be pleased to learn that Mrs. F. M. Somerville, 16 Inverlea Street, is making satisfactory progress toward recovery. Mrs. Somerville has been confined to the hospital and latterly to her home for five weeks with a fractured arm near the shoulder.

We Noticed

....A number of smartly unusual costumes during the weekend... which included a spruce-blue hopsacking dress of monotone Paisley print. A cleverly knotted kerchief worn on the head was of the same material.

✧ ✧ ✧

....A stunning dress of larkspur blue, buttoned from top to bottom, and worn with a flannel jacket extra loud with checks.

✧ ✧ ✧

....A cotton blouse flag-striped red, white and blue topped trimly tailored grey slacks. Insurance against cool lake breezes was the matching grey blazer slung over an arm.

✧ ✧ ✧

....And of course many dirndls... particularly lovely was the one in lavender polka-dotted in white, and worn with a sunburned rough straw with streamers flying out in the back.

✧ ✧ ✧

....Very, very effective was an all-white dressmaker bathing suit with wool rope "rigging," which combined for contrast a violet rubber cap and matching beach shoes. The beach robe carried by the young mermaid was gaily splashed in brilliant colors...violet taking the predominating note.

Fashions

Cool sun back bolero jacket that turns a neat trick for spectator wear. You'll find this smart ensemble ideal for town as well as vacation days. It has a brief sleeved bolero jacket that turns a neat trick for spectator wear. It completely disguises the sun-back. You'll have lots of occasions to wear the jacket over other frocks. It gives variety without extra expense. Take off the jacket, when you want "Old Sol" to get on with sun-tanning as efficiently and evenly as possible. It's just the dress for tennis. The flared skirt allows plenty of action. White sharkskin with a matching or a contrasting print jacket is a captivating choice for its development. Linen and washable silks are lovely. One! Two! Three! it's finished with the aid of the diagrammed sewing chart included.

Style No. 3380 is designed for sizes 14, 16, 18, 20 years, 32, 34, 36, 38, and 40-inches bust. Size 16 requires 2¾ yards of 39-inch material for dress; and ¾ yard of 39-inch material for bolero.

The Examiner.
Please order for me:
Pattern number .....
Size .....
My Name .....
Address .....
.....
I enclose 15c for postage

Starching Errors Eliminated from Monday Wash

With so many different fabrics in the weekly wash—the problem of starching can be a hit-and-miss system or it can be properly executed, according to directions. Until the introduction of the new Ivory Laundry Starch package, starching instructions have been scarce—in fact almost nil. But now that is all changed—the New Ivory Laundry Starch package contains over 600 words on how and what to starch on wash day. Every package of Ivory Laundry Starch provides you with all the instructions you'll ever need. If your grocer hasn't Ivory Laundry Starch send us his name and address and we will see that you are supplied. St. Lawrence Starch Co. Limited, Port Credit, Ontario.

Peterborough Girl Is Best Friend Of Deanna Durbin

Even though sixteen-year-old Audrey Barry is a semi-invalid with arthritis and has to spend her days in a wheel chair, she is nevertheless a very happy girl, and her days are filled with thrilling experiences which any girl might envy. You see, Audrey is the best friend of Deanna Durbin, the pretty little girl from Winnipeg with the charming personality and beautiful voice which made her one of the screen's most popular stars almost overnight, and Deana, busy though she is, finds time to get over and see Audrey quite often.

Audrey is the daughter of Mr. and Mrs. W. H. Barry. Her father was a successful architect in Peterborough before taking his daughter to Southgate, a suburb of Los Angeles, for her health. The Barrys had been close neighbors of Mr. and Mrs Fred Read, who lived here until three years ago, and are Deanna's aunt and uncle. Later they all met out on the coast with Deanna's mother, who is Mr. Read's sister.

An aunt of Audrey's Mrs. Walter Greenwood of Toronto, describes her as being "cheerful as a baby and bright as a gold piece. Why she was the life of the household when we were in Los Angeles about three years ago," Mrs. Greenwood told a Toronto Star reporter, "and she has a lovely voice, too."

Mrs. Kellaphene Morrison, who is Deanna Durbin's school teacher, told the interviewer that until a few weeks ago Audrey had never seen one of Deanna's pictures, so Deanna had her brought down to the studio and got them to run off "Mad About Music," so Audrey could see it. "Even though Audrey hasn't seen all her pictures," Mrs. Morrison told the reporter, "Deanna thinks now she'd probably like to see one that she isn't in so she's having her brought down in a few days to see another picture, and as soon as this picture she's doing now —"That Certain Age," they call it—is ready, Deanna will have her brought down again."

When Deanna Durbin did a series of broadcasts, she obtained the autographs of hundreds of big radio stars. Busy people back stage could not understand how Deanna, even busier than they, could find the time for all this. But Deanna knew why. She took the book out to the coast and presented it to her girl friend from Peterborough, Audrey Barry.

Presentation Made Lakefield Couple

LAKEFIELD, July 25.—Mr. and Mrs. Wallace G. Hendren, of Lakefield, whose marriage took place in the Baptist church here recently, were the guests of honor on Tuesday evening, July 19, at a party held by the members of the congregation of Lakefield Baptist church at the home of Mr. and Mrs. Stanley Rosborough in Smith township, where the newlyweds were presented with a handsome walnut-finish mantel clock as a gift from the congregation.

Miss Winifred Rosborough read the address and Mrs. Kenneth Sweeting made the presentation. Mrs. Hendren, who before her marriage was Miss Pearl Walker, daughter of Rev. and Mrs. W. B. Walker, of the Baptist church, Lakefield, thanked the members for their gift and extended an invitation for all to visit them in their new home.

After an evening spent in games, refreshments were served by the ladies of the congregation.

Evelyn Graham Hastings Bride

A pretty wedding was solemnized in Hastings Saturday afternoon, when Evelyn Beatrice Graham, eldest daughter of Mrs. Charles Graham and the late Mr. Graham, Hastings, became the bride of Robert Sherwood Mason, son of Mrs. Robert Mason and the late Mr. Mason of Fergus, Ont. Rev. D. K. Perrie, pastor of St. Andrew's Presbyterian church, officiated.

Miss Blanche Graham of Cordova Mines was bridesmaid and Mr. Earl Steenburgh of Cordova was groomsman.

The bride wore a white taffeta afternoon dress with small white crepe hat with nose veil and accessories. The bridesmaid wore a cream flannel tailored suit. Both wore a buffet lunch was served at the shoulder boquets of bridal rose, sweet pea, and pansies.

Following the marriage ceremony, home of the Bride's mother. Mr. and Mrs. Mason departed Saturday evening on a motor trip through eastern Ontario. They will reside in Fergus.

Junior Sports Hour Results

The sports hour held on Friday at the "Y" is still very popular, although many of the girls are away at summer resorts. Results of the various swims are as folows:

The free style for 14 years and under was won by Doris Fanning, with Jean De Carlo second. 12 years and under, Irene Kendry, first, Iris Forbes second. 10 years and under Nancy Soothern first, Ann Bradshaw second. Diving, 14 years and under, D. Fanning first, J. De Carlo second. 12 years and under, I. Forbes, A. De Carlo and Betty Braund, tieing for second. 10 years and under, N. Sootheran, first.

Senior sports hour: 50 yards, free style, Ethel Barnes, first, Ruth Dalliday tie for second place.

The junior sports hour this week will be held at 4.14 p.m. Monday instead of Friday.

Postal savings deposits in Japan are breaking all records.

DOROTHY DIX

Older People Realize the Futility of Fretting About Imaginary Things and Find a Contentment That Can Be Acquired Only With Age

"LIKE all other women I feared age more than any other calamity that might befall me," said an elderly woman the other day. "I looked forward to my seventies as to being exiled into an arid desert in which there would be no wellspring of pleasure, no prospect to interest me, no green thing to comfort me, and where all I could do would be just to sit and fold my hands and wait for death to end my misery.

"But now that I have reached the age that I dreaded so much I find that all my apprehensions were groundless and that age, instead of being the worst time of life, is almost its best. True, it lacks the glamor and excitement of youth, but it has the peace that passes understanding.

"I used to be one of the anxious women, fretting about many things, beating myself up against the walls of circumstances that I could not break down. Now I have ceased worrying because I have found out that so many things that I once thought important are not important at all.

"I can remember when I ate my heart out with anxiety wondering if I would be popular at a ball; when I agonized over not having a dress as fine as some other girl's; when I felt that the world would stop if I did not get my housecleaning done at the proper time, and that it was a tragedy if a servant blundered in serving a dinner. But I know now that all of these things were of no consequence whatever, and I have passed into the serenity that comes from not caring about little things.

"Then now I am beyond all envy. One of the compensations of age is that it narrows down our desires. We are satisfied with less and less every year. Once I craved power and place and all the things that money buys—fine clothes and houses and furs and jewels.

"Now I am satisfied with just ordinary creature comforts, and when my children and grandchildren ask me what I want for a birthday or Christmas present I am hard put to think of anything I really wish for. I have the home I love, food I like, my chair by the fire, my books, my old friends, the pleasures that I still enjoy, and I am content. And when I read of the women who are doing great things in public life and giving grand parties I thank Heaven it is they and not I.

"Then I've quit borrowing trouble. I've learned to trust life and know that it never quite let you down. There is always a tomorrow and the sun rises after the blackest night.

"That is the secret of happiness that takes years of living to find out. Youth does not know it. It doesn't know that what Fate takes from you with one hand it gives back with the other. It doesn't know that nothing lasts, neither joy nor sorrow, and that if no pleasure is quite as keen as we thought it would be, neither is any trouble so bitter.

"It is youth that suffers. Not age. It is youth that is filled with despair. Not age. It is youth that beats upon its breast and cries out that this is the end of things if it is balked in its ambitions or desires. We old ones take our disappointments calmly because we know from long experience that if we can't do what we want to do at the moment, something better comes along after a bit, and we have seen so often that the thing we had set our hearts upon would have been our undoing if we had got it.

"Then by the time you are 70 you have acquired a philosophy of life. You have learned how to take it and like it, as the slang phrase goes, no matter what it brings up. You have learned how to make the best of things and you have quit kicking against the obstacles which only bruise your own shins and get you nowhere. You have learned how to get along with people, how to walk around their angles instead of bumping into them. You have learned to take the things you enjoy and leave the balance. And you have learned, most of all, to find your happiness in yourself.

"And age furnishes you with the great and unassailable alibi. It gives you the best excuse coming and going that has ever been devised for doing what you want to do and leaving undone what you don't want to do. I, for instance, am too old to play nursemaid to my grandchildren, but I am young enough to belong to clubs and go to parties. And so when I think of the advantages I enjoy, I wonder that anybody should pity age. It has so many more privileges than youth."

• • • • • • •

DEAR DOROTHY DIX—I am going with a man who tells me he loves me and some day wants to marry me, but says we have lots of time to marry in. He is 36 and I am 34. Do you think that there is no hurry about us marrying?

MISS S.

ANSWER:

I think a man of 36 who is still dilly-dallying about marriage and putting it off never intends to marry at all and that there is no use in your waiting for him. You don't want to arrive at the altar on crutches.

DOROTHY DIX.

Copyright Ledger Syndicate.

How'd You Like Hubby in Color

NEW YORK, July 25 → (CP). — Now, girls, you can buy smarter and more colorful sports clothes for your husbands this summer. The new tricks in shirts, slacks and sandals will make you both take notice.

Color is the big news. Men are going to wear more of it this summer than ever before, says the director of one of New York's leading men's sports wear shops. The foremost shades are grey-green, blue, luggage tan, red rust and natural beige.

This is also the first year when the European idea of shirt and slacks has been adopted by men in the East, though it formerly found favor in California. The summer's costumes for country wear and golf combine a shirt and slacks made of linen, homespun cotton or acetate suiting in one of the new colors. (Some men like to contrast them.)

Some men also like to wear one of the new summer mufflers—a scarf of foulard or terry cloth—tucked inside the open neck of the shirt. The news in casual country coats is a collarless jacket of the cardigan type made of tropical acetate mixed suiting or gabardine in a soft neutral color.

The 1938 sports shoes for men are a story in themselves. First come the slippers—a cross between a moccasin and a house shoe, inspired in design by Swedish shoes and carried out in soft leathers. They are said to spell comfort in big letters and country smartness in Italics. Then come the heavy-soled shoes that are a big fashion note this year.

Sailing clothes include slacks and shorts in faded blue denim. The smarest swimming trunks are machine-knitted of wool and reversible —one side being blue, for instance, and the other grey.

Shorts of gabardine or flannel, worn with a short-sleeved, knit lisle shirt are the thing for tennis, badminton or squash.

JUST BETWEEN US WOMEN

"Everything worthwhile costs something, altho' there may be no label on it. A home costs something. First of all, the house and furnishings mean a big outlay. Then there is love, forbearance, helpfulness, and sacrifice—things that make a house a home . . . Nor should we think only of our own home; are we not responsible also for the well-being of the homes of others?"—V.A.

Dear Friends:

Yes, everything we value costs something, not always in money, not alone in service, but the cost is there, and we must pay it else we lose it. There is much talk of falling in love, but how very little talk of building love up.

So many think that loving or liking a person is enough. But they do nothing about having a person love them. Some also think a nice home is enough, keeping it clean is all that is expected of them. But, if there is nothing of themselves given, just this liking or loving, the thing is empty and not worth any price.

Why build for a house if you don't build for happiness. A chair is just a chair, furniture can be seen in many stores, but when mutual love binds these things all together, then you have a home. We say of someone, that she should be happy, she has such a lovely house, but if love, and forbearance, and understanding, and sacrifice for each other's good is not there, there's nothing to it.

Love is not merely words. So many will say, "I love you," then proceed to show you it is themselves they love. It isn't you, it's what you can do for them they love. They want you where they can find you when they need help, but make sure they are not where you can find them, if you need anything.

The thing has to work both ways. If you are friendly to someone you will try to please them; if you value them, you will pay the price of kindness, of forbearance, of listening to their troubles as you want them to listen to yours.

You may think you are getting by without paying the price, but generally what you get for nothing is worth just that, and no more. You must be interested in others, if you want them interested in you. You must pay the price of being careful of their feelings if you want your own not to be hurt.

Don't forget, either, you can spend more time trying to avoid paying the price, than you would in paying it. We all think anyone is a poor sport, a cheap person, when they let others pay the cheque all the time. We have no use for such a person.

How little use then, is there, for the ones who will not pay the price of human relationship, who want everything, but who give nothing. We want full value from others, in appreciation for what we do, and we also should be prepared to pay full value for what others do for us.

Not that I would have things on a dollar and cents basis. There are things that no money could buy, that is what I mean. The more you take without giving, the less the other fellow has, and if you fool him with empty words, he will shut himself away from giving at all.

So, if you love a person," say it with flowers." Not just the ones from a garden or hothouse, but the actions which flower from your love of them. If they give pleasure to you, don't be a piker, but give pleasure to them.

What is there gerater than love, and what is so often made a travesty and a mockery of than this same love? How prodigal some are with the love that is given them, using it for their comfort and benefit, and how miserly about returning some for the comfort of others.

Henry Ward Beecher tells us: "Love cannot endure indifference. It needs to be wanted. Like a lamp, it needs to be fed out of the oil of another's heart, or its flame burns low." So, if you want love in any form, pay the price in love from yourself.

Your friend, ROBERTA.

Helpful Hints For Housewives

Blueing should be added to the last rinsing water and thoroughly dissolved before putting in the washed clothes. Avoid using too much. Thin fabrics need less blueing than heavy materials.

✧ ✧ ✧

Garments made of materials which are not thoroughly colorfast should be rolled in dry towels before tubbing, with additional towels spread inside to prevent layers of the material touching and colors running into each other. Iron as soon as sufficiently dry.

✧ ✧ ✧

Garments hold their shape better when pressed along the weave of the fabric, rather than across the weave. Press completely dry. Clothing put away even slightly damp is apt to be wrinkled and lack freshness when put on.

✧ ✧ ✧

A round whisk broom is a handy agent for dampening clothes evenly and quickly.

Denmark will encourage the eating of more citrus fruits.

Do This If You're NERVOUS

Don't take chances on harmful opiates and products which you know nothing about. Use common sense. Get more fresh air, more sleep and take a reliable, time-proven medicine like famous Lydia E. Pinkham's Vegetable Compound—made *especially for women* from wholesome herbs and roots—let it help Nature tone up your system and thus calm jangly nerves, lessen distress from female functional disorders and make life worth living.

For over 60 years one woman has told another how to go "smiling thru" with Pinkham's Compound—let it help YOU.

Home Service

Ever Stuck for Words? Learn Vivid Synonyms

Stuck for lack of a word! Does this ever happen to you?

You realize suddenly that you've just said:

"It was a TERRIBLE DAY. We had a TERRIBLE time driving through a TERRIBLE rain. The wind was . . ."

You can't say TERRIBLE again! These clever new acquaintances will think you're a bore. Why not say the wind was violent, tempestuous or raging? Add force by saying the day was exasperating or disastrous. And you had a difficult, trying or perplexing time driving through a gushing, drenching or torrential rain.

Don't go on using stale, flat, ill-chosen words. Our 32-page booklet of synonyms for every-day words adds to your speech the living, vibrant touch that spells charm. Let these 4,725 synonyms rush to your aid in need, stall off embarrassment.

Send 15c in coins for your copy of **SYNONYMS FOR EVERY-DAY WORDS** to (Name of Your Newspaper), Home Service, Address. Be sure to write plainly your NAME, ADDRESS, and the NAME of booklet.

Send 15c in coins or stamps for your copy of SYNONYMS FOR EVERYDAY WORDS to Examiner, Home Service, Peterborough. Be sure to write plainly your NAME, ADDRESS, and the NAME of booklet.

Economical Towels Not Cheapest

Since towels are required to stand much hard wear and frequent launderings, it's real economy to buy best quality. When purchasing Turkish towels, look for merchandise that has a firm tightly woven salvage and smooth, well-finished hems; the basic weave should be close and firm; the pile soft, thick and even. Never iron Turkish towels; wrinkles will shake out. Loose ends or uneven threads should be clipped off evenly, never pulled.

Needlepoint Art Is Being Revived

TORONTO, Ont., July 25. — The needlepoint display at the Canadian National Exhibition will this year be staged in the east end of the Women's Building instead of the western section, where it has previously been arranged. In the belief that fewer pieces can be displayed to better advantage, the exhibits will be confined to a limited number of choice pieces.

Mrs. Paul Matthews, daughter-in-law of the Lieutenant-Governor of Ontario, is among those to contribute to the loan exhibit—her piece being a stool of intricate design made by herself. Mrs. Herbert Bruce, wife of the former Lieutenat-Governor, and an ardent devotee of the needlepointcraft, whose Chippendale chairs and bellrope elicited much admiration in former displays, is also loaning a piece. Mrs. Richard Southam who will lend one of the finest wall panels, about 200 years old, of Oriental design, in fruit and flower patterns, featuring a large "cockatoo." A Louis XVI. chair and a fender bench in petit point are other loans. An old piece is a beautiful fire screen depicting a Biblical scene.

A chair used when King Edward VII. visited Canada as Prince of Wales will be among the outstanding pieces in the needlepoint and petit-point display. It bears the British coat-of-arms.

The loan exhibit and the annual C.N.E. competition have done much to revive this ancient craft which was considered a major accomplishment in grandmother's day, but which had lain dormant for several decades.

Style Whimsies

A "must" from an autumn style angle is the crisscross sash enfolding the bodice and encircling the waistline. It is nice for introducing color into the dark dress and for adusting a fitted line to suit a wearer's figure.

✧ ✧ ✧

Buttons as large as doughnuts, and not much smaller than the new doll-sized hats, are being worn down the fronts of dresses and coats. These buttons are not just plain buttons, either, but are frilled at the edges often with fabric.

Italy has ordered the slaughter, under scientific supervision, of all aged or unproductive cattle.

Federal College
FALL TERM **Aug 29**
"Better Business Training"
124 Hunter St. W.

BUEHLERS Meats
QUALITY TUESDAY SPECIALS SERVICE
387 George St. Phone 3680
Tender, Juicy
SIRLOIN STEAK
27c lb.
Rose Brand BUTTER With Meat Order
FIRST GRADE .....lb. 27c
LOIN VEAL STEAK.. 22c
LOIN VEAL CHOPS
Shoulder Veal Chops 15c
Veal Steak - 27c
ORANGE PEKOE TEA
lb. 49c

See the Greatest
SILVER FOX VALUES
Ever Shown In Peterborough
at
HAMILTON'S
Priced From
$30.00 to $175.00

The Examiner

The Peterborough Examiner, published each evening by Peterborough Examiner, Limited. Office Hunter and Water Streets, Peterborough, Ont.

Subscription Rates: 15c per week in City of Peterborough delivered by carrier; $6.00 per year by mail to outside points.

Members: Canadian Press; Audit Bureau of Circulation; Canadian Daily Newspaper Association; Empire Press Union; Ontario Provincial Dailies Association.

H. L. GARNER, Managing Director.
A. R. KENNEDY, Managing Editor.

TELEPHONE 1600.
Private Branch Exchange to All Departments.

MONDAY, JULY 25, 1938

A Threat To All Of Us

Vancouver Island has a forest fire to which the word tremendous has been applied and there is reason to believe the word is properly used.

As serious as the fire itself is the plain admission by Premier Pattullo that wreckers had attacked the fire fighting equipment kept in readiness for dealing with such a situation. Lines of hose had been deliberately cut and pumps had been so injured that they would not work when the emergency arose. A body of traitors could not strike at a country with more deadly effect.

The Premier in his statement is content to say that "malign influences are at work in our midst." There may be good and sufficient reasons at the moment why he should muffle his words and be content with the use of a general statement.

If there are malign influences at work —and there are—then it is something which concerns the entire Dominion and every province in it. If there are people within our borders who would wreck the fire fighting equipment in British Columbia forests then they would do the same in any other province where timber grows. Every ounce of energy we possess must be pressed into service to run to earth these "malign influences." They constitute a distinct and an open threat to the entire people of the Dominion.

Padlocking a Man's Home

The province of Quebec now has a case on its hands which shows in a plain enough way what happens under the operation of its "padlock law." That law was passed by the Legislature of the province to provide what it claimed would be an effective weapon for combatting communism. Under it any building which is used for printing literature for the communists, or where they are holding meetings or carrying on propaganda can have a padlock placed on it. A good many appeals were made to the Federal Government to have the Act revoked, but a statement made by the Minister of Justice indicated Ottawa intended to leave the situation alone. The general argument of the Minister was that if Quebec decided to combat communism that way then it should be allowed to do so.

F. X. Lessard of Quebec City is a carpenter, 40 years old; has a wife and two children. There was found in his home copies of a French language paper which was banned several months ago because it was a communist publication. We have not seen it stated that Lessard is a member or officer of a communist organization, but even if he were that would not be considered a crime in British territory. His house was padlocked and his wife and children were evicted. When Lessard returned home from his work in the evening he removed the padlock and entered the premises on which he is said to have a lease which has several months to run. Officers were waiting for him to do something like that and he was promptly arrested.

Apart from what the Quebec Legislature may or may not think about such a law there is the underlying principle of British law which cannot well be ignored and under that law a law-abiding man's house is regarded as his castle into which not even the King himself could enter without permission. That at least is the theory of law. We cannot but think that the provincial authorities in Quebec are off on a detour, not only from the standpoint of British law as it looks upon a man's home but from the broader view of having taken the wrong way to combat communism. The authorities are undoubtedly causing the man Lessard a great deal of inconvenience, but they are actually making a martyr out of him. No leader of a communist group would ask for any better ammunition for present and future use than the Quebec authorities are providing right now.

A Story That Shrinks

There has been no lack of reading matter regarding the will of Mrs. Maybelle Horlick Sidley, nor has there been scarcity of news dealing with W. Perkins Bull, K.C., at whose home in Toronto Mrs. Sidley lived, and who was named as one of the beneficiaries under the will.

We read that Mr. Bull has been questioned long hours by the officers of the inheritance tax division of the Ontario government.

The one most notable thing is the shrinkage which seems to have fallen upon the figures used in these various stories. When the first reports were issued Mr. Bull was said to have inherited $3,000,000. In the earlier stages that was considered a conservative estimate because the sum mentioned was often enough stated to have exceeded $4,000,000.

The report from Racine, Wis., where the will has been probated, says Mr. Bull has been left $850,000. That we admit is a goodly sum but it is just about 25 per cent. of the amount first named.

The first reports had it that the estate was worth $9,000,000, but the report from Racine, Wis., places the figure at $2,300,000, and that is also about 25 per cent. of the first-named valuation.

Some of the old-time editors used to have a little sign nailed on the wall of the room where reporters turned out their copy, and there were but three words in it—"Get It Right." After having followed the story of the Sidley millions and the extent to which W. Perkins Bull, K.C., participated in them it does seem there is need for that old sign to be dusted off and placed once more where it can be readily seen.

Science Cuts Two Ways

London makes plans on the assumption that the city is liable to experience air raids. There is no way of computing the amount of money which has been spent and which will be spent for bomb proof stations, for masks, for the carrying out of drills and all such preparations. It is related that the plans have extended to the London Zoo.

In case the dangerous beasts there were released by reason of an explosion it is planned they will be shot because it would be highly dangerous to have them running at large. The damage they could do would not be comparable to that wrought by a modern bomb, but present plans are they must be shot. Venomous serpents will be killed on the sounding of an air raid alarm, that is unless they happen to be the valuable specimens, in which case they will be stored in metal boxes and taken to the cellar. Of course these serpents are not so poisonous on a large scale as a gas attack, but people do not like to have them loose.

There have been a number of incidents in recent years which show what the air raid can do. That is why London prepares, although it must be difficult enough to safeguard everything. People could be attending a church service when a raid came and if a bomb were well placed there would be few of them left. A surgeon and his helpers might be in the midst of a critical operation, and if the hospital were struck or the power and lights interrupted there would be a crisis right away. Old folk who could not move readily from one place to another would likely have difficulty in reaching what might be designated as a place of safety.

The London Zoo has taken years to create; men have gone to the corners of the earth to make it possible; the great hospitals of that city represent centuries of service and good works; they indicate advancement in the fight against disease. Science has had a good deal to do with creating a number of the useful and highly necessary places in London, and science has also been much to the front in devising planes and bombs which can destroy them. We can come to no other conclusion than that the war-maker is the world's greatest enemy.

No Love There

The visit of the Royal couple from Britain to the French capital emphasized something which has been known for a long time—that is, the friendly feeling between the two countries. The real problem in Europe is the feeling between France and Germany. It is not good today; it has not been good for years, and we are moved to doubt if it will improve beyond the state of armed neutrality. It is something which smoulders like the feeling between the North and the South in United States. Those who travel in Germany and France are bound to encounter it.

It became acute during the Franco-Prussian wars and it was never healed. It was made greater by reason of the war of 1914-18. The German explains it this way: "We had France defeated; we could have gone in and taken Paris and dictated our own terms. That is what we desired to do more thany anything else, defeat France, but in the end we found that France, through the aid of her allies, was in the position of dictating terms to Germany."

Even if they have changed the form of government in Germany we do not believe it is possible that they could have changed the minds of the people on that point, and it is doubtful if there has ever been an official desire to do so.

The Grasshoppers Come?

It had been estimated that United States will have an exportable wheat surplus of 400,000,000 bushels this year, and those who are in the business of making predictions place the Canadian surplus at 300,000,000 bushels. It is not a serious matter to add those figures together and find a total of 700,000,000 bushels, and it is known that is as much wheat as can be used the world over in a year.

There have been plenty of wires coming from the West telling Ottawa that the Canadian Wheat Board should at once set the price for 1938 at 87 1-2 cents because at present it looks as though the delivery price were going to be around 70 cents. It is argued in Calgary that a low price in the West would set a low price for the world, but that argument is not good enough. It would mean, if true, that Canada could name a high price for wheat and the world would adopt it. That is too good to be true. Liverpool generally has the last word to say in world prices for wheat.

One cannot but wonder how it is that certain press reports seek to make grasshoppers operate in the West to an extent which would be ruinous when as a matter of plain fact there has not yet been a serious infestation. Certainly a serious attack by grasshoppers would send up the price of grain and it would affect the outlook and confidence of many people in what is taking place in our own country. Sending out reports which are plainly false about disaster overtaking our wheat lands may be one smart effort employed by those who want to drive up the price of wheat or who want to see the price set at a figure higher than circumstances warrant.

NOTE AND COMMENT

Ontario Conservatives will have an election this fall anyway. They have to chose a new leader.

The next corps reunion may be held in Montreal it is claimed. First of course the boys will have to get over this one.

There's no harm in a man having opinions of his own if he does not make the mistake of regarding them as accepted truth the world over.

A news heading tells about the Hepburn party avoiding storms while flying north. Somehow that does not seem like Ontario's premier.

Ontario's politicians seem to be skidding. Earl Rowe, Col. Drew and Hon. Peter Heenan have all been in traffic accidents in the past few days.

"No grade" butter is henceforth to be called "below third grade." There is no claim of course that the change in the name will improve the quality.

People used to make more use of things they had in the house than they do now. Remember the time when a napkin ring used to do service as an egg cup?

Hon. M. F. Hepburn when in Edmonton the other day told a reporter he was a Liberal, but not an admirer of Hon. Mackenzie King. That must be the Mr. Hepburn who is premier of Ontario.

That story of Corrigan's about starting out for California and landing in Ireland sounds somewhat like the report given by a husband who returns home at three in the morning.

England fears it may harvest more wheat this year than it can consume. Haven't the people there heard that we have been figuring on selling them several million bushels of our surplus crop?

Major Douglas has been renounced by the Social Credit party in Britain. The Major seems to know everything about Social Credit except how to make it work.

The fact that Corrigan had no desire to try and make a return flight across the Atlantic has much to do with explaining how he managed his initial trip.

The finest of French chefs did the cooking for the British King and Queen. Having enough in the house to eat always has been a good enough way of showing people you liked having them around.

A clergyman in Paterson, N.J., who said his religious scruples prevented him from bearing arms in case of war was refused naturalization papers. All of which causes one to wonder how United States deals with its Mennonite population.

Woman near Belleville has a hen which laid an egg with three yolks in it. Our poultry expert says any one of three things can explain that, (1) the hen does not know how to count, (2) she is a trifle ambitious, or (3) she is short of shells.

HANDICAPPED

(By A. R. K.)

¶ Wee Angus' hound is not well trained, a thing that often gets explained, he don't act like he should; his brains may be in place all right, but lots of times he's none too bright, and don't act none too good.

¶ When friends or neighbors come to call, they don't ask for the hound at all, they bother not with him; Wee Angus though will show up then, no matter where he's been or when, and call his hound dog in.

¶ Wee Angus seems to take some pride, in calling of his hound aside, to show the things he'll do; for he stands up on his hind legs, and sort of yowls a while and begs, a trick not very new.

¶ The trouble with the hound is plain, and most times he will do the same, he sort of sags his knees; he spoils his tricks before he's done, sometimes before he's well begun, he stops to scratch his fleas.

¶ Wee Angus has another trick, the hound will go and fetch a stick, I've often seen it done; but when there's company around, that hound just squats upon the ground, more scratching is begun.

¶ Wee Angus gets annoyed I know, when he tries hard to stage his show, the hound's tricks never please; he's got dog soap and powder too, he says the hound's tricks can't go through — till he's chased out the fleas.

Army Worm Was Beaten On Farm Near Port Hope

The manner in which an invasion of the army worm on a farm near Port Hope was handled with apparent success is told by Dr. J. Reynolds in a newspaper article. Dr. Reynolds, now interested in dairy farming and a frequent visitor in this city and district, was formerly president of the Ontario Agricultural College at Guelph.

I AM WRITING THIS not from hearsay, nor from newspaper reports. On my son's farm near Port Hope there has been an invasion of the army worm. For the past week little has been done on that farm but fighting this loathsome pest.

The invasion was first seen at mid-afternoon on Sunday, July 10, during the usual Sunday inspection. We were passing a field of ensilage corn, and noticed that the crop looked ragged and unthrifty. Close examination revealed the army worm, with which we had both become acquainted twenty-four years ago at Guelph. It was apparent that unless something was done at once the corn crop was doomed. Further inspection found the worms in a barley field close by. They were stripping the leaves and eating even the beards on the heads of barley. An oatfield just west was found to be badly infested.

Some specimens were gathered and bottled, and we drove to Bowmanville, to consult Mr. Summers, our Agricultural representative. Like all "Reps", Ed was at once on the job. In the early evening he came to the farm, and together we decided that the worms on the corn must be dealt with immediately. Fortunately, we had in stock some arsenate and a bag of hydrated lime. These were mixed, and the poison put into small jute bags. Five of us, including Mr. Summers, Stanley Mead, our efficient farm helper, and his brother-in-law, each armed with a bag, shook the poison through the mesh hill of corn in that patch. It was 11 o'clock when we returned to the house. As it happened, it was bright moonlight. This dose sufficed to "liquidate" the worms that had invaded the corn.

During this week we have followed two methods in fighting the pest—poisoning and trapping. When the worms are actually feeding, as in the corn, a plain poison is sufficient. When they are on the ground and on the march, a poison bait is needed. Bran, molasses and paris green, thoroughly mixed, and scattered on the ground where they are moving makes them curl up and die. The oatfield and the barley field were treated with poison bait.

We found that the south side of the oatfield only was infested. To keep them there we dug a trench getween the two parts of the field —a trench 18 inches deep, 1 foot wide and 600 feet long, with smooth perpendicular sides. Here and there along the trench a deeper hole was dug. Also trenches were dug between the oats and the barley, and between the barley and the corn.

✧ ✧ ✧

ON WEDNESDAY evening I examined the "trap" through the oatfield. Thousands upon thousands of the crawly creatures had fallen into the trap in their attempt to find fresh fields and pastures new. The hole at the east end of the trap was two inches deep with them. Of course, they were trying to climb out of the trap. Up an inch or two they would reach, strike a loose crumb, and tumble back to the bottom. To make assurance doubly sure, I sprinkled poison bait along the whole length of the trench. Next morning they were still there, and every larva was dead.

It seems now that the plague in our fields is pretty well abated, although we do not intend to relax our vigilance.

Do not imagine that with our small farm force alone we have been able to do all this work of poisoning and trapping in these few days. The farm has had hundreds of evening visitors, curious to see the army worm in action, and the means taken to fight them. We have had other visitors, neighbors, who came with pick and shovel to help dig the traps and to scatter the poison bait in the fields. On Monday evening twenty men helped to sow the bait. On Tuesday thirty neighbors turned out to dig the trap through the oatfield. That sort of neighborliness is a real factor in the life of this rural community. The only reward they looked for, or would accept was a cup of tea and a bite to eat, and a word of thanks.

Flocks of starlings have been hovering over the infested fields all the week, and have helped considerably in abating the plague.

Science, too, has come to our aid, as it comes to the aid of every farmer in Canada who seeks that aid. A. W. Baker, Professor of Entomology at Guelph, visited the farm on Monday and gave directions for the attack on the invading horde.

Without some knowledge of the life history and habits of our insect enemies, we should be helpless. We should be obliged to echo the words of the prophet Joel:

The land is as the Garden of Eden before them,
And behind them a desolate wilderness.

QUEBEC OLD-FASHIONED.

(Windsor Star)

DISCUSSING FASCISM in Canada, the current issue of the magazine Life, in addition to devoting several pages to pretty pictures of Adrien Arcand and all the lads, declares the movement has raised a commanding voice "only in French-speaking Quebec, with one of the lowest standards of living in the Dominion." A lot depends, of course, on what one accepts as a standard of living.

If it is evidence of backwardness for a people to retain its faith in the face of an age that is constantly becoming more godless, to reject divorce and race suicide, to raise large families, to regard the home as the keystone of civilization, to have a crime record far below most other parts of the world, then Quebec indeed has a "loy standard of living."

HELPING

"Look at your mother hosing the veranda, child. Don't you think you ought to help her?"

"But of course, grannie, dear. Mummie—darling, would you like to borrow my goloshes?" —Humorist.

• Each Family In U.S. Owes $1,275.

(New York Times)

THE $4,000,000,000 deficit which the President stated was probably for the Federal Government's 1938-39 financial year promises to carry our national debt over the $40,000,000,000 mark for the first time in our history.

Before the war the national debt had stood for there decades at only a little above $1,000,000,000, its high point in our entire pre-war history having been the then stupendous figure of $2,678,000,000 in 1865, at the end of the Civil War.

The World War expenditures carried it over $25,000,000,000 in mid-1919, after which it gradually fell during the booming "new era" days to slightly more than $16,000,000,000 in 1930.

Thereafter, as the depression settled, down over the world, and our government embarked anl lorge-scale relief and new economic policies, the debt rose by leaps and bounds, with the result that the national debt in 1939 will probably be around two and one-half times as large as in 1930—an increase of more than $24,000,000,000 in nine years, utterly without precedent in peace times.

For the average family this means a debt of approximately $1,275 for which the family's wage-earner is ultimately responsible, in addition to and beyond any private debts that he may have. And he must pay interest on it in the form of taxes—in addition to the usual taxes for the ordinary running expenses of his government.

State and local governments also have a large indebtedness which adds considerably to the foregoing. Estimated at nearly $17,000,000,000 in 1929, this non-Federal government debt has probably not increased a great deal in the last few years, when the main burden of relief has been taken over by the Federal Government.

Taxes Greater Than Dividends

(Detroit Free Press)

AMONG THE reasons why people are less anxious than they once were to put up money to finance industry, taxation holds an increasingly prominent place.

The purpose which some 6,000,000 investors had in buying the stock of 150 of the largest corporations in this country recently surveyed by the American Federation of Investors, was to make a profit in the form of dividens.

When the Federal and State Governments step in and take larger and larger cuts out of corporate earnings, there is less and less left to be distributed among the stockholders.

As a result the incentive to invest is gradually destroyed.

And that is one of the big reasons why industry in this country has bogged down.

The survey referred to shows that the corporation surveyed paid out in taxes last year $2.62 for every share of common stock, while the holders of that stock received an average of only $1.95 per share in dividends.

Several of these corporations are located in Michigan.

The worst part of the tax situation is not its present burden, but the fact that there is no indication of intention on the part of the Federal Government to change its policy of steadily increasing that burden.

The taxes paid by the Chrysler Corporation, for example, were more than 13 times as large in 1937 as in 1932.

What is the use of the Government trying to stimulate business by artificial means, when it refuses to see that it is taxing business to death?

The existing public debt has to betaken care of through taxes but vast savings could be made in the operating costs of the Government which would enable the taxes, now leveled to finance extravagance and waste, to be reduced.

A large amount of the money now spent for relief, for example, could be saved, without distressing the deserving needy.

Carrying taxation to the point where it dries up its own source by deterring investment in industry is the counsel of folly, which cannot go on without inviting calamity.

A SMALL AFFAIR.

(Montreal Star)

The politician was very pleased with himself—although, actually, he had very little reason to be! His self-satisfaction annoyed many of his friends, and one of them decided to take a rise out of him one day.

"Ah, hallo," said the friend, slapping the budding M.P. on the back. "I knew you when your name was unknown."

"Sir," came the reply, "I'll have you know that my ancestors came over with William the Conqueror."

"And I remember you when you hadn't a shirt to your back," persisted the friend.

"This is simply monstrous I came from a very wealthy family."

"And I've seen you rolling about quite incapable of standing on your feet," the other went on.

"I am a teetotoler, sir," said the politician in a rage. "And you will hear from my solicitors!"

"Don't take offence, old chap," laughed the friend. "You see, I was present at your christening."

FOOD FOR TOURISTS.

(Halifax Chronicle)

TOURIST OFFICIALS of the provincial government have been urging Nova Scotians to feature Nova Scotian foods rather than to attempt to please visitors by offering Virginia ham, Southern fried chicken, or corn pone. The visitor can get his usual American dishes at home, but a good Nova Scotian fish chowder, some of our fresh strawberries, or, later in the Summer, a deep apple pie with biscuit crust, will give him an impression of this province he will long remember.

NO IRON FOR JAPAN.

(Brandon Sun)

THE AUSTRALIAN federal government has placed an embargo on the export of iron ore. The reason is this fear that Australia's iron resources as developed hitherto, will not be more than sufficient to supply Commonwealth needs. Local consumption is now about 2,000,000 tons a year, and it is rising rapidly. Action was taken upon the granting of leases by the Western Australia state government for mining iron deposits at Yampi Sound, on the northwest coast of Australia. The lessee was an English company, which was using Japanese capital and proposed to export the ore to Japan. Exporters of ore from South Australia to other countries will come under the embargo also.

A Bit of Nonsense

OPTIMISTIC

Little Boy — "I want a nickel's worth of bird seed, please."

Dealer "How many birds have you, sonny?"

"I haven't any—I want to grow some."

Hard To Believe How Time Flies

JULY 25

1908: The first five sales of the Peterborough Cheese Board this year amounted to a total of $1640.000.

An excursion from Gore's Landing arrives on the steamer Monarch to attend the band concert here.

Miss Katherine Wallis, Peterborough sculptress who has been living in Paris sails for Canada.

The biggest crop of huckleberries on record is reported from the northern part of the county.

Shakespere's tragedy Macbeth is to be shown on the screen at the Crystal.

1918: Eight local men are fined $20 in police court for not carrying their registration cards.

Captain M. B. Hamilton, son of Miles Hamilton has been invalided to England suffering from sciatica.

Local letter carriers have returned to work on a promise that their demands will receive consideration.

The funeral of William Langford, former alderman, here today was largely attended.

The revised prize list of the Peterborough Industrial Exhibition for 1918 has just been issued.

1928: Improvements are being made to the base of Peterborough's war memorial.

Dr. J. R. Fraser of Lakefield has been appointed Masonic District Deputy Grand Master.

Gordon S. Matthews is re-elected president of the Chemong Park Cottagers' Association.

Mr. and Mrs. William Harper are celebrating their 25th wedding anniversary today.

J. B. Hanley of Midland has been elected president of the Trent Waterway Development Association.

A Bible Message For Today . . . .

AND, BEHOLD, A man of the company cried out, saying, Master, I beseech thee, look upon my son: for he is mine only child. And, lo, a spirit taketh him, and he suddenly crieth out; and it teareth him that he foameth again, and bruising him hardly departeth from him. And I besought thy disciples to cast him out; and they could not.

And Jesus answering said, O faithless and perverse generation, how long shall I be with you, and suffer you? Bring thy son hither. And as he was yet a coming, the devil threw him donw, and tare him. And Jesus rebuked the unclean spirit, and healed the child, and delivered him again to his father.

And they were all amazed at the mighty power of God.— Luke ix: 38-43.

✧ ✧ ✧

And when he was come into the house, his disciples asked him privately, Why could not we cast him out? And he said unto them, This kind can come forth by nothing, but by prayer and fasting.—Mark ix: 28, 29.

Five hundred took part in a darts tournament in Brantford, England.

Night Prowlers Ransack Bull's Garage

TORONTO, July 25 (CP).—Night-raiders on a mysterious errand, invaded the large garage of William Perkins Bull, K.C., at the rear of his residence, 3 Meredith Crescent, some time during Saturday night or the early hours of Sunday morning, searching every niche and corner of the large-two-story structure.

Evidence of the intensity of the search was given by the fact that every box and container in the garage was thoroughly ransacked and the contents left in disorder.

The garage housed three cars, and in each of these the pockets were emptied of their contents. So far as could be learned last night nothing had been stolen, giving strength to the belief that the mysterious intruders were no mere sneak thieves bent on obtaining petty plunder.

Discovered Sunday

The garage, which sits back among the trees in the rear of the stately Bull residence, was unlocked during the night. The invasion was discovered early Sunday morning by one of the gardeners.

Members of the household immediately took stock, but could find nothing missing, despite the disorder.

Mr. Bull himself was spending the week-end at his farm near Brampton, and it is thought that the marauders, being aware of his departure from the city have taken advantage of his absence to carry out their mission.

Although at a late hour last night no information had been given by the police in connection with the bold raid, it was stated from the Bull farm at Brampton that a complaint would be filed.

The police of Belmont Street station, in which division the incident took place, said they could take no action until a formal complain had been received from Mr. Bull.

No Sound Heard.

No suggestion as to the possible objective of the marauders was forthcoming from the Bull farm last night. No sound was heard during the night either by neighbors or members of the household.

It would have been difficult to approach the building without passing close to the Bull residence or the neighboring houses, and in the quiet seclusion of Meredith Crescent, any but the most cautious intruder would risk being discovered during such a wholesale and painstaking search.

In further developments of the case, ex-Mayor W. J. Stewart, O.B.E. said last night he was concerned only with the manner in which his firm had looked after the body of Mrs. Mabelle Horlick Sidley after she had died at the home of Mr. Bull, 3 Meredith Crescent, in the early morning of July 6.

Cared for Body.

"I know nothing of the controversy which is being carried on between the two families," said Mr. Stewart. "I know only that my firm cared for the body of Mrs. Sidley to the best of our ability. We were called in by the son of Mrs. Sidley about 9 o'clock of the morning she died and asked to take charge of the body. An autopsy was requested after that and the body was taken to the Banting Institute where the autopsy was performed under the direction of Dr. W. L. Robinson, Professor of Pathology at the University of Toronto.

"After the autopsy considerable time was required for the preperation of the body," Mr. Stewart said. "At the earliest opportunity and in the evening of the day she died, the body was ready for the family and close friends to view.

"The family was anxious to have the body leave Toronto the same day," Mr. Stewart continued. "Unless it was impossible to finish our services, members of the family did not want to wait until the second day. Mr. Bull and others who knew Mrs. Sidley viewed the body at our premises prior to shipment and expressed their satisfaction. We made every effort to comply with the personal request of Mr. Sidley."

Goodnight Story

By MAX TRELL

Turning down the corner of the path in the zoo, Knarf and Hanid, the shadow children with the turned-about names, came face to face with the polar bear. Fortunately, he wkas in his cage, which was quite large and had rocks and a pool in it. He was shaggy, with enormous paws, and he was covered with white fur which hung all over him.

"Well," he grumbled, peering darkly at the two shadows on the other side of his cage, "what do you want?"

"We—we'd like to ask you a favor," Hanid said. She couldn't help feeling a little nervous.

"A favor? No one ever asks me any favors."

Never Gives Any

"Why don't they?" Knarf wanted to know.

"Because," roared the polar bear, "they know I never give any favors. Go away. I don't like people standing

"I can beat anybody swimming."

in front of my cage. It keeps away the light."

"I'm going to tell him what we want," Knarf whispered to Hanid. "He's not as bad as he looks. I'm going to go inside his cage."

Hanid tried to hold Knarf back, but, sure enough, he pulled away from her and slipped between the bars of the cage. When the polar bear saw him come in he made a lunge for him. But Knarf, who was as quick as a flash (you just watch your own shadow some time and see how swiftly it can dart up the side of a wall), scrambled on top of one of the rocks and sat there, just out of reach of the polar bear's claws. The bear just roared.

"I'm sure everybody must like you very much," Knarf said. "You really wouldn't hurt anybody even though you're so strong. You must be the strongest animal in the zoo."

The polar bear felt a litle better to hear this. "Yes," he answered in a pleasanter tone, "I'm much the strongest animal in this zoo. And I can beat anybody swimming. Now what was this you were saying about a favor? Hurry up and tell it to me before I change my mind about listening to it."

(Continued tomorrow)

Copyright, 1938)

WAKE UP YOUR LIVER BILE—

And You'll Jump Out of Bed in the Morning Rarin' to go

The liver should pour out two pounds of liquid bile into your bowels daily. If this bile is not flowing freely, your food doesn't digest. It just decays in the bowels. Gas bloats up your stomach. You get constipated. Harmful poisons go into the body, and you feel sour, sunk and the world looks punk.

A mere bowel movement doesn't always get at the cause. You need something that works on the liver as well. It takes those good, old Carter's Little Liver Pills to get these two pounds of bile flowing freely and make you feel "up and up". Harmless and gentle, they make the bile flow freely. They do the work of calomel but have no calomel or mercury in them. Ask for Carter's Little Liver Pills by name! Stubbornly refuse anything else. 25c.

FIESTA

BY OREN ARNOLD

RELEASED BY CENTRAL PRESS ASSOCIATION

CHAPTER 47

BILL BARON and the officers were riding in three cars, and by agreement they kept close together. They could be seen from the ranch house area about a mile before they entered the big gate.

When they drove up, Bill knew instantly that the smugglers had been warned. He saw two carrying peculiar bundles—burlap sacks wrapped around what he knew to be rifles—and hastening toward automobiles.

"There's only one road out of here!" Bill spoke quickly to the border patrol man. "Turn that last car sideways, it'll block the road and bottle them up."

The smugglers quickly discovered that, too. Their leader shouted something, and those near him hastened back to the store room, at the rear of Ellen's house.

"There they are! Some of them at least!" Bill indicated, keeping his voice subdued. "They've got wise to us, by George! We didn't get here any too soon. But for God's sake let's hold off shooting, Mr. McIntyre! They ought to know they're trapped. They'll surrender."

Officer McIntyre shook his head, doubtfully. Bill Baron, he realized was not experienced at dealing with smugglers of narcotics and of alien men.

"We'll hope," the officer agreed.

So far, their arrival and the running of the smugglers had gone unnoticed by the majority of the fiesta crowd. For one thing it was now past seven o'clock and although not yet dark, twilight had set in. And for two days there had been a certain amount of constant movement and milling around outside anyway, in the normal process of making merry.

"Oyez, usted!" Bill called in Spanish to one hastening man. "Wait a minute, please."

The man ignored him, darted inside the storeroom door.

Three others followed. So far the officers had made no belligerent move, no show of guns or force There were several hundred people, scattered over an acre or so of ground. It wouldn't do to burst in and risk a gun battle.

An officer suddenly pointed up the steep hill back of Ellen's house.

"Look!" he exclaimed. "Two of them are already skipping! On foot!"

"Let them go," McIntyre ordered. "That'll be simply a couple of the aliens. We want the smugglers themselves—with the evidence to convict them. Baron, where's that leader you recognized? You see him?"

"I'll gamble he's already in the storeroom. If they were warned, they would all stick together. They'll nearly all be in there, I bet."

"But they'll be two or three to our one, with their aliens!" McIntyre cried. "They'll try to fight their way out, Baron, as sure as the devil!"

"I'll talk with them," Bill suddenly decided.

In that instant he saw old Buckshot Brown squatting beside a rock beyond the storehouse. And Buckshot was waving and motioning toward the house—obviously a warning.

Nevertheless, Bill reasoned that a bold move might be the best one. Moving, then, as if he didn't know or suspect that anything was amiss, and showing no gun, he stepped away from the officers.

"Edge back behind the cars, men," he suggested in low tone, as he started away. "ust in case." He knew the cars would be some protection from bullets.

He ambled toward the storage house and had moved to within 50 feet of it when he saw a quick motion inside a dust-dimmed window. He realized his danger and halted at once.

"You gentlemen know what's up," he said distinctly, in Spanish, loud enough to be heard inside. "You can help avoid bloodshed. Somebody will be killed. The American border patrol is here. I ask you to surrender quietly, and not disturb the fiesta or endanger innocent people. It can only be harder on you later, if you do resist."

The answer came at once.

Crack! A gun inside marked at him.

As if the shot had been an electric button touching off a salvo, the officers' own guns responded then. Those border patrolmen were experienced at this game. They had known precisely what to expect.

Bill had not been hit, but he dropped flat to the ground. Unquestionably that saved his life, for the smugglers turned their attention to the patrol attack.

Of course the roar of the guns was heard in the front area and commanded instant attention and alarm. But McIntyre had anticipated that.

He had crouched behind the foremost car, and he dashed away now—exposing himself dangerously—and herded the fiesta crowd back to the front of Ellen's main ranch home. That put them out of line of the shooting.

"YOU—you men there — take charge here at once and keep all these people away from the rear of the house!" McIntyre roared his command at a little knot of amazed ranchers. "The border patrol is in charge. There are smugglers out rear. Keep these people back until the fighting is all over."

There were cries of alarm, men running, asking questions, cursing. Curious women hurried up, gripped with unkown fear.

But under McIntyre's guidance the group was kept under control, except for a few sundry cowboys and others who had not been in the main area. They came running, some of them acquiring guns as if from thin air because a borderland cowboy still clings to his pistols.

McIntyre hurried to them, signaling and calling to each in turn. His official manner and his patrol uniform enabled him to command respect. Crisply he informed them what was happening, ordered the armed ones to join in the attack on the smugglers who had converted the DD storage house into a virtual fort.

On the whole, the rapid work there was miraculous. But for Officer McIntyre's level head and cool, deliberate actions, all sorts of tragedies might have resulted within those first five minutes. But ranch men, such as he had instantly deputized, seldom get stampeded.

On the other hand, no one had yet had an opportunity to inform or warn those inside Ellen's home. Events outside had moved with great rapidity.

Bill still lay prone, motionless, with bullets flying both ways above him. His face was turned toward the officers' car, and he also could see the rear of the main house. He saw at least one officer throw up his arms and fall back, dead or badly wounded. He heard Buckshot Brown's rifle crack a time or two, then heard Buckshot shouting in high tone.

In that instant Ellen Dale herself dashed out her back door.

Of course, the girl was curious—and alarmed. She had done a normal thing when she heard shooting. She was mistress of the rancho. She was the hostess. Other women inside, including the Mexican servants, had paled with fear at the noise of guns and a few in the front rooms had not even heard it yet or had not realized what it was. But Ellen had dashed outside.

Because the shooting seemed centered in the storage house, she unconsciously started toward it—which was the worst possible thing she could do!

Buckshot Brown yelled.

Bill Baron arose quickly, ran shouting to her side; and in the same instant saw old Buckshot coming.

Buckshot never got there. Bill caught a glimpse of the old man's body spinning drunkenly half around, saw him fall.

Then Bill picked up Ellen Dale—and carried her bodily as he had carried her one other night months before.

His first impulse was to go back to her kitchen door, but the small ranch pickup truck had been parked to one side there, and it was nearer. Even as bullets nipped at them he plunged for the truck, literally threw Ellen inside and jumped in after.

She had been numbed with fear during that 10 seconds or so. But as they both lay flat on the truck floor now, in order to be shielded by the low metal sides, she clung near him and choked out a query.

He gave halting, sketchy explanation.

"Sm-smugglers!" he gasped, breathing hard. "They—they were all over! Aliens! Everywhere, Ellen! Posing—as guests! In the storeroom, now. Border patrol."

He paused to breathe, and to put a protective arm over her back.

"Bill! . . . Bill!" She was incoherent in her anxiety.

"Lie still, Ellen! Flat. The patrol—they'll —scrap it out. It's awful—your fiesta . . . lie down. Flat."

He ceased talking, and Ellen sensed the wetness creeping between them. She knew it was his blood. New terror seized her, benumbed her.

A few yards from them the spatter of rifles kept on.

(To Be Continued)

B.C. Crews Fight Forest Fires To "Standstill"

COURTENAY, B. C., July 25 (CP).—Hope that raging forest fires on Vancouver Island had at last been checked after two weeks of ravaging timberland, was expressed today as reports from fire-fighting lines indicated the 100,000-acre fire was "standing still" on the east coast at least.

British Columbia police said the wind that had fanned flames had dropped and that for the first time in many days the fighters were holding their own. Fresh winds might send the huge blaze on the rampage again however.

Biggest blaze in the history of Vancouver Island, the fire was still roaring to the westward, over Constitution Hill toward Forbidden Plateau and Mountain Top parkland.

Four naval vessels stood by to evacuate residents of half a dozen towns in the path of the flames to the westward, the Canadian destroyers Fraser and St. Laurent and the minesweeper Armentiers were joined off the coast yesterday by the British cruiser York, flagship of the West Indies squadron, on a cruise through British Columbia waters.

Logging locomotives were ready to evacuate the 300 residents of Bevan should it become necessary. Other towns in possible danger were Courtenay, Cumberland, Campbellton, and Campbell River.

Investments And Cars On Bishop's List Of Clergy Taboos

London, July 23

HERE'S SOME advice to Clergymen by Rt. Rev. A. E. Rawlinson.

Avoid moneylenders;

Decline purchases on the instalment plan;

Ignore investment "lure";

Don't buy an automobile.

Addressing the poor clergy relief corporation, Bishop Rawlinson recalled a Bishop had said the motorcar took the laity away from their parishes and their clergy at week-ends and the clergy away from their parishes in the intervening days—with the result the two never met.

A winter-sports hotel will be erected on the shores of Laguna del Inca near Portillo, Chile, high in the Andes Mountains.

New Canadian Citizen

SARNIA, Ont., July 25.—(CP)—Amid the peaceful surroundings of an Aldborough farm, north of nearby Rodney, the district's first Canadian-born Chinese baby was born last week. The new Canadian is a daughter of Mr. and Mrs. Lam Wing of Woodstock.

WASN'T CRICKET

LOUGHBOROUGH, England — Due to "an unruly situation, foreign to the game," Lord Newtown Butler, 19-year-old heir of the Earl of Lanesborough, led his team from the field during a dispute with the umpire in a cricket match against Swithland village eleven.

Canada's Airlines To Eliminate Risk

REGINA, July 25—(CP)—Hon. C. D. Howe, Canada's Minister of Transport, discussed details of construction of a new runway at Regina airport with air board officials and D. A. R. McCannel City Engineer, today, before boarding a plane for Prince Albert, Sask.

On an air tour of Western Canada, the Transport Minister arrived here last night from Winnipeg, to add a 360-mile second leg to the 1,240-mile hop from Ottawa to Winnipeg Saturday.

From Prince Albert he will turn south again to Saskatoon, then on to Swift Current and back to Regina, where he will board a night plane for Vancouver. He will spend four days there, and then return to Port Arthur, Ont., for a brief holiday before returning to Ottawa.

Trans-Canada Airways would take delivery of six more Lockheed 12-passenger planes next month in readiness for the start of mail and express service over Western Canada routes in the Fall, Mr. Howe said. Passenger flying would be delayed until all possible risk had been eliminated.

Several companies will search for oil in New Zealand.

The Stars Say . . .

By GENEVIEVE KEMBLE

For Tuesday, July 26.

The lunar transits operating on this day point to rather lively conditions, with much stirring about in pursuit of out-of-the-ordinary activities. There may be journeys and changes, and while business seems to be under favorable auspices, yet progress may be postponed because of a death or other bereavement or sorrow.

If This Is Your Birthday.

Those whose birthday it is may have a rather lively and probably eventful year, with new business and general affairs progressing, but these may be held up by a sorrow, bereavement or loss. Change and a journey seem likely, in which strangers or new plans may probably have important bearing on the future.

A child born on this day should be versatile, fond of new things, places and persons, although serious, steady and dependable.

The Netherlands' Work Fund has been increased in order to give full time work to 12,000 and part time to 6,000.

35,000 Young Reds Parade For Stalin

MOSCOW, July 25 — (AP) — Thirty-five thousand of the young and strong of Soviet Russia marched before their leader, Joseph Stalin, Sunday in the annual physical culture pageant in Red Square.

The girls, young men, even children, told in pantomine and with huge floats of the arduous duties of Red Soldiers and Border Guards, of the Nation's guns, tanks and airplanes, and of agricultural fertility.

A dance depicted Soviet fighters vanquishing German and Polish dragons trying to scale a Russian wall, and a children's brigade sang a militant tune, "if war comes tomorrow."

Bronzed and appearing hearty, Stalin seemed to enjoy it all as he received the salutes of the marchers. Hundreds of Georgian girls, attired in red and gold, prostrated themselves before him and one group swept by with a great oriental carpet which was spread before the leader and sprinkled with flowers.

CEREMONY FOR ELEPHANT

Five priests took part when An Mai, a temple elephant, was buried with Buddhist rites in Colombo, in the first ceremony of the kind in Ceylon.

Follow the Crowds —to— PATTENICK'S

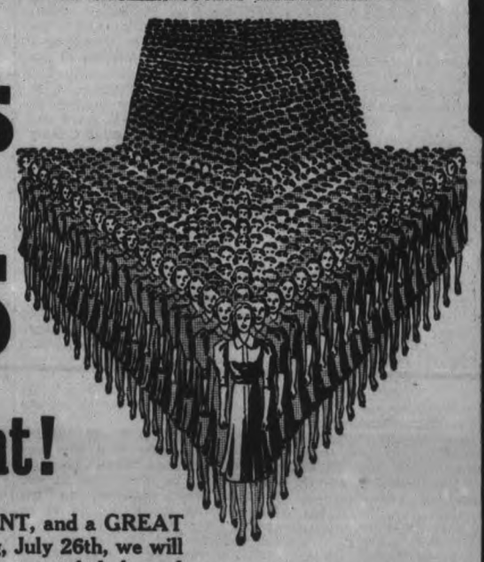

Special Window Sale Event!

Here is a Sale that is NEW—DIFFERENT, and a GREAT SAVING to you. Starting Tuesday morning, July 26th, we will have displayed in our window the season's latest-styled sheered Dresses and Millinery. The price of these exceptional Dresses will be $2.98. If there are any left by Wednesday, they will be priced $2.73; and so on . . . Thursday, $2.48; Friday, $2.33, and on Saturday, July 30th, if the Dresses have not been cleared they will be priced at $1.98. We have a limited amount of these Dresses, so don't wait too long. Hurry. Buy Now. Don't miss these values every day; there is a buyer at every price level. THIS MERCHANDISE MUST GO. Prices will tumble until our entire stock of Dresses is cleared.

SHEER DRESSES
TUESDAY, JULY 26
2.98
Millinery 1.49

SHEER DRESSES
WED., JULY 27
2.73
Millinery 1.24

Watch the Windows Daily!

SHEER DRESSES
THURSDAY, JULY 28
2.48
Millinery 99c

Watch the Windows Daily!

SHEER DRESSES
FRIDAY, JULY 29
2.23
Millinery 74c

SHEER DRESSES
SATURDAY, JULY 30
1.98
Millinery 49c

PATTENICK'S

Dog Intelligence Stirs Live Controversy

TORONTO, July 25—There seems some difference of opinion about dogs' vocabularies.

The average pet dog has a vocabularly of 60 words and some have been known to understand two hundred and fifty, according to Dr. Wilfred J. Funk in an interview with the Associated Press. But, says Mrs. R. McColl, Toronto breeder and owner, dogs do not understand words as such; they understand rather inflection, expression, rhythm.

Then along comes Carl Emsley, owner of Hans, the Toronto wonder dog, who will perform at the Canadian National Exhibition, who says dogs do understand not only words but conversation.

"We'll not be mentioning Hans's name at all, but he will know from what we are talking about that it has to do with him," said Mr. Emsley last night.

And then he tells how Hans three or four months ago was rough with a little visitor. And every time, he says, that reference is made to the incident casually in conversation, Hans hangs his head in shame and slinks into a corner.

Watch Inflection.

"We have dogs here that understand, I think more than 60 words, but most of their understanding is, in my opinion, the inflection given the words," said Mrs. McColl, who is the Canadian Kennel Club representative in the Canadian National Exhibition Association. "When you speak to a dog it is usually a command or an appeal. And it seems to me that if you said 'good dog' in exactly the same tone as 'lie down' when you are commanding, the dog usually will lie down."

"Now we've Tommy Wheeler's dog here, and if I tell it to go upstairs it will. But if I tell it that it is time to go to the kennels it will run away and try to hide," continued Mrs. McColl. "But I don't think the dog actually understands the words, but rather just the rhythm of the phrase and expression."

She mentioned that in running greyhounds, if one man yells, "Come on, Pete," all the dogs make an extra spurt regardless of whether their names are Pete, Prince or Penelope, or the different words the different owners usually used to encourage the individual dogs. All the dogs caught the inflection of the encouragement.

"But dogs are very intelligent," things is to hear the other dogs tell a noisy one to keep quiet at night. Yes, if one begins to cut up the others will snap and snarl till they get him quieted."

On the other hand, Mr. Emsley point out that no matter what words are used Hans understands the gist of conversation. When some one questions whether a visitor who has just left has "taken anything," or if "something is missing," or anything like that, Hans will rush out of the house in chase of the visitor or will scratch at the door to get out, he said.

Mentality of Baby.

Dr. Funk suggests the vocabulary of the average pet dog is about that of a baby a year and half old. Mr. Emsley places his dog's vocabulary and intelligence higher.

"I'm not sure what a 2-year-old child will do, but if I place something out of Hans's reach he will push a chair over and get up and get the thing," said Mr. Emsley. "And if I put something in a trunk he knows enough to try to lift the lid."

Another dog fancier said his dog who loved to chase field mice understood the word "mice," no matter when or in what tone it was uttered. When mice got in the family piano the word had to be spelled to protect the piano from being devastated by the pet's attack. And "sweater" always sent the dog into spasms of ecstasy since the owner usually asked, "Where's my sweater?" before setting out for a tramp with his pet.

In picking 10 words best known by dogs, Dr. Funk listed some alternates: 1, talk, speak or bark; 2, quiet or hush; 3, wait or stop; 4, heel, down, or sit; 5, up, or stand; 6, good-bye or by-by; 7, quick; 8, bed; 9, eat; 10, siccum.

Week-End Deaths

By The Canadian Press)

Augusta, Me.—Obadiah Gardner, 85, former United States chairman of the International Joint Commission which settles questions arising from the Canadian-United States border.

St. Louis.—John C. Meyers, 81, partner of the late Florenz Ziegfeld in bringing Eugene Sandow, the European strong man to the United States in the 1890's.

Atlantic City, N.J. — Anatole Friedland, 51, producer and songwriter whose song htis included "Who," "My Little Dream Girl," "Lily of the Valley," "Are You From Heaven," and "My Sweet Iona.

Montevideo, Uruguay — Carlos Reyles, 70, Uruguayan author whose best known novel was "The Race of Cain."

Kingston, Ont. — Dr. Edward Ryan, 77, former superintendent of the Ontario Hospital here.

Prescott, Ont.—Arthur M. Halliday, 66, member of the Prescott Town Council and well-known fraternalist.

Ottawa.—Horace Howard Penley, 37, chemist in the National Research Council and a native of Prince Albert.

New Glasgow, N.S.—Margaret Willis, 45, instructress at Aberdeen Hospital and a graduate of the Montreal General Hospital.

Charlottetown.—Francis Longworth Haszard, 88, retired Supreme Court Justice and former premier of Prince Edward Island.

Maniwaki, Que.—J. B. L. Menard, 42, president of the Ottawa Painting and Decoration Company bearing his name, and former vice-president of the Ottawa Lion's Club and a member of the Knights of Columbus.

Shawville, Que.—William A. F. Thomas, 67, former mayor of Clarendon, Que., for 15 years and former warden of Pontiac County Council.

Supposedly Happy Film Marriages Crash

Johnny Weissmuller and Lupe Velez

Franchot Tone and Joan Crawford

Jobyna Ralston, Dick, Jr., and Dick Arlen

Crash of Hollywood's supposedly happy marriages is taking movie fandom by surprise. The Joan Crawford-Franchot Tone separation is the latest. Others to come to the front in the last few days are the collapse of the Lupe Velez-Johnny Weissmuller combination and the Jobyna Ralston-Richard Arlen duo. The Arlens, with their son, were regarded among Hollywood's happiest couples.

Two Barns Burned In Tweed District

(Examiner Correspondence.)

TWEED, July 25. — Smouldering ashes of two barns, smashed windows in churches, and levelled fields of grain bore evidence of the destructive effects of two of the most severe electrical storms to pass over the district in some time.

In the vicinity of the Village of Ivanhoe hail did considerable damage to standing crops, and in many places the crops were completely destroyed.

The barn on the property of Angus Farrell, in the 4th Concession of the Township of Rawdon, was completely destroyed early on Friday evening when struck by lightning. Flames quickly demolished the frame structure that contained in the vicinity of fifty loads of hay. The building was not covered by insurance.

The barn and contents of James Sprackett of Gilmour were also destroyed when lightning struck. The building with part of the season's crop was totally destroyed, but the loss is covered by insurance.

Mrs. Malcolm Moffatt, Oshaaw, sustained a fractured hip and body bruises, while five other passengers were badly shaken up when the automobile in which they were riding failed to negotiate a curve immediately south of Holloway and crashed into a tree shortly after midnight on Friday. Mrs. Moffatt was removed to the Belleville General Hospital.

The car was driven by Malcolm Moffatt, Oshawa, and heading for Clear Lake on a fishing trip. A severe electric storm was in progress at the time, with sharp lightning and torrents of rain fall. As Mr. Moffatt was not familiar with Highway No. 37, he failed to observe the sharp curve in the road and crashed over a ten-foot embankment into a large tree. The car was badly damaged, the top, body and fenders being demolished.

The driver and four others, Miss Letta Lewis, Eddie Leveque, Jack Davidson and Keith Goodman, all of Oshawa, escaped with minor cuts and bruises, although Mr. Moffatt later complained of a fractured ankle.

Padlock Law Ousts Quebec Family

QUEBEC, July 25—(CP)—F. X. Lessard, his wife and family were temporary guests at a friend's home today, their own house closed by police in the first application of Quebec's padlock law in this city.

Provincial officers, unperturbed when 10-year-old Gerard Lessard sang "The Young Guard" and his mother joined in which the "Internationale," evicted the French Canadian family yesterday, 24 hours after warning Mrs. Lessard the house would be padlocked because of her husband's communistic activities.

"The struggle has only started here," Mrs. Lessard told newspapermen as police escorted her and two of her children Gerard and seven-year-old Eduardine, from their tall brick home. Mr. Lessard was "away at work," according to his wife, and a third child, Adrien, 12, was in the country.

One policeman led the children from the building while the other brought out Mrs. Lessard.

"It's I, look what they're doing," the blue-eyed spectacled woman shouted to a crowd as she reached the front door. Then she sped up the street with her children while the officers returned to the building to seal up the front and back doors.

Five factories and several other buildings were destroyed during a dust storm in Tokachi Province in Japan.

OBITUARY

MRS. JOHN J. BRECKENRIDGE

The death of Hannah Shearer, wife of John J. Breckenridge of Lot 6, Concession 3, Asphodel, occurred on Sunday morning at Nicholls hospital after a short illness. She has reached the age of 67 years.

She leaves to mourn her loss besides her husband three daughters, Mrs. Erick Merrils of Bartford, Grace of Toronto, Elizabeth at home; and one son, Will, at home; also two sisters and one brother, Mrs. Will Porter, Mrs. Andrew Evans, and James Shearer, all of Otonabee.

A private funeral will be held on Tuesday afternoon from the family residence to Westwood Cemetery for burial, Rev. F. W. Newell of Hastings United Church officiating.

MRS. LOUIS J. LECLAIR

The death of Isabel Menzies, wife of Louis J. LeClair of 490 Gilmour street, occurred at the family residence on Saturday afternoon. She had been ill for six months.

A resident of Peterborough all her life, Mrs. LeClair was a daughter of the late William Menzies and Elizabeth Bayler. She was a member of Knox United church.

Surviving besides her husband is one son, Adolphe McGillis LeClair of this city; one sister, Mrs. Robert Hicks of Peterborough; and one brother, William G. Menzies of Peterborough.

The funeral will be held on Tuesday afternoon at 2 o'clock from the family residence, Rev. V. E. R. Zufelt of Knox United church officiating. Interment will be at Little Lake Cemetery.

MARMORA

Mr. and Mrs. Herbert Dorie and daughter Nita, also Miss Ann Cassibo of Deloro accompanied by Mr. George Bielbin of Trenton motored to Cobourg on Saturday to attend the Hinde and Dauche picnic held there under manager of Mr. Bilbin.

The Misses Evelyn and Kathleen Rice and the brothers Bertram and B. Dandy of Toronto spent the weekend at Crowe Lake with the former's parents, Mr. and Mrs. J. A. Rice.

Misses Curran of Buffalo are occupying their cottage at Crowe Lake.

Miss Teresa Sullivan of Toronto is vacationing at her home here.

Mr. and Mrs. H. O. Lambert and daughters, Connie and Della, were weekend guests at Marble Point Lodge.

Mr. Hugh Phillips of Toronto spent the weekend with his parents, Mr. and Mrs. R. Phillips.

Miss Rita Shannon, nurse-in-training at St. Joseph's Hospital, Peterborough, spent Sunday with her parents, Mr. and Mrs. J. A. Shannon.

Miss Mary Dale and sister of New Orleans are occupying the former's cottage at Crowe Lake.

Mr. Mac Bonter of Belleville spent Sunday with his father, Mr. R. E. Bonter.

Miss Rachel Fox of Belleville spent the weekend at Crowe Lake.

Miss Patricia Perrault, nurse-in-training at St. Joseph's Hospital, Peterborough, visited friends here on Sunday.

Mr. and Mrs. C. L. Pekarek and family of Cleveland, Ohio, are occupying Miss M. Sullivan's cottage at Crowe Lake.

Mr. Wesley Richardson is spending a week's holiday at his home in Toronto.

W. J. Cottrell, licensed lay reader, was in charge of services in the Anglican parish of Havelock on Sunday.

Miss O. Nightingale of Belleville spent the weekend at Tipperary Hotel, Crowe Lake.

Mrs. Ellen Byrnes and Mrs. James Gehan received word on Saturday of the death of their brother, Mr. Peter Gehan in St. Vincent de Paul Hospital, Brockville. The late Mr. Gehan was the father of Mr. John Gehan of Tweed who resided in Marmora for several years.

Nazis Pay Tribute To Hanged Heroes

KLAGENFURT, Germany, July 25 (CP)—Rudolf Hess, Chancellor Hitler's general representative, paid tribute yesterday in a memorial ceremony to 13 Austrian Nazis "who gave their lives for a great ideal—Greater Germany."

The 13 were men hanged in Vienna for their roles in the unsuccessful Nazi putsch of four years ago Sunday when Chancellor Engelbert Dollfuss was killed. Their families and many Nazis who took part in the uprising were in the throng as the roll call of the "Thirteen Heroes" rang out.

The "Nazi martyrs" were honored in the presence of 24,000 storm troopers and massed flags. Back of the main platform was the picture of a thick-barred prison symbolizing, speakers said, "the former martyred Austria."

In his speech Hess alluded to "small States consciously threatening peace and playing a criminal game against the peace of Europe."

"But we are confident these manoeuvres will not break the peace," Hess said. "We believe in that higher justice which will not permit a new war to break out, since a new war would be of incalculable import and would signify the collapse of all the countries of Europe.

"Be that as it may, Germany has taken the necessary precautions so that its peace shall not be dependent only on the desires of others. Its peace is guaranteed by an army stronger than ever with Hitler—we emphasize this—Hitler, at its head. Hitler is animated by good will but he will never capitulate, just as the victims whom we honor today did not capitulate."

Corps Reunion Off With Bang

TORONTO, July 25.—With registration figures already threatening to top all expectation, the week of the Canadian Corps Re-union opens to-night with the official opening of the French Village, a bit of war-time France that has been set up in the east and west wings of the Coliseum in the Exhibition Ground.

The village will open at 7 p.m. and from then until midnight and after, the public will be able to wander among the quaint Old World buildings, shops and barns and houses and estaminets that became familiar to Canada's fighting men when they lived and fought in France.

"Dumbells" On Hand.

To reinforce the atmosphere of war-time France, a group of the original entertainers, including the famous "Dumbells," who toured the fighting areas in the war years to bring cheer behind the lines, will be on hand. They will give four concerts during the evening — two in the east wing, and two in the west. In addition, there will be a jitney dance starting at 10 o'clock, and continuing till closing time.

The village will be open to the public until Friday night, when it will be closed to all but registered participants in the Reunion. To-night's opening will be conducted by Mayor Ralph Day, while the village will be turned over to the troops Friday night in a ceremony in the hands of an unnamed member of the Corps, who, with goatee, shugging shoulders and thick French accent, will impersonate a war-time characer known as the "Mayor of Boully-Grenais."

Organizataion Speeds Up.

After the months of quet preparation, the work of the Reunion staff, under General Manager Major T. M. Medland, is being stepped up to a feverish pace. The headquarters were moved Saturday from 12 Adelaide Street East to the Royal Winter Fair offices in the Coliseum. Registrations will continue to be taken at the Adelaide Street offices.

MAIN DOORS TO FACE MECCA

According to the decree of the Moslem ruler, all private houses and government buildings in the State of Sirmor, in India, must in future have their mai nentrance facing west towards the Holy City of Mecca.

The Examiner BOARD BULLETIN

Single unemployed men in York Township have planned a demonstration for to-night as a protest against being left without food and forced to sleep in parks.

Two masked gunmen entered a Toronto drug store on Saturday night and forced a clerk to hand over $61.

Three persons were saved from drowning in the Credit River on Sunday morning when lifeguards went to their rescue.

Because of a shortage of farm labor in the Kiel district of Germany, 1,200 marines have been mobilized as emergency workers to aid in the harvest along the coast.

He's In Again.

Summer residents of Deep Cove, near Vancouver, report that British Columbia's famous sea serpent, Cadborosaurrus, is back on the job again.

Five persons were killed and 15 others injured when a train from Liege, Belgium, jumped the rails in entering a station in Limbourg province.

It is announced that Premier Duplessis of Quebec will be the guest of Premier Hepburn next month at the Hepburn farms in South Yarmouth.

At Letellier, Man., a two-year-old boy ate nine pills which he mistook for candy and died two hours afterward.

Dinghies Upset.

During a sudden squall on Saturday afternoon seven dinghies were upset on the course off the Toronto Canoe Club, but the crews were quickly rescued.

Two convicts at Inverness, Fla., killed a prison guard in making their escape and then stole the automobile of two Florida legislators in their dash for freedom.

Dr. Arthur Gibson, Dominion entomologist, will leave this week for Germany and Belgium to attend international conferences on grasshopper control.

Defenders of the east coasts of England and Scotland have successfully repulsed an invading "enemy" fleet, according to an Admiralty announcement. The manoeuvres were carried out an an extensive scale.

Woman Is Found.

Search parties on Saturday found Mrs. Anna McPhee, 74-year-old Cockburn Island woman, who had been lost for over a day in the bush where she had been picking berries. She was none the worse for her adventure.

At Hamilton, Robert Bailey, convicted of drunken and reckless driving, was sentenced to 30 days in jail and his car impounded for three months.

At London a man who was driving a car equipped with 1936 markers was fined $10 and costs. He said he had forgot to get his new issue for several years.

One man was killed and six others injured when a Greyhound bus overturned on a highway near Vienna, N.J.

Rebels Stalled In Swoop Upon Valencia

HENDAYE, France, July 25. — (AP).—The Spanish insurgents asserated to-day that their quick offensive in Estremadura province, southwest of Madrid, had wiped out the government's deepest wedge into insurgent territory.

The five day campaign, originally started as a feint to draw government troops away from the eastern front, was understood to have surprised even insurgent commanders with the measure of its success.

Reports from Burgos said the armies of Generals Gonsalo Queipo De Llana and Jose Saliquet had captured 3,125 square miles of territory in the Estremadura drive—an area with a population of more than 400,000 and 23 important towns.

General Joe Miaja, Government leader, was believed to have pulled out so many veterans as reinforcements for the eastern front that Queipo De Llana and Saliquet were finding but scant resistance in the Arid Valley that flanks the Guadiana River.

The Poorhouse of Spain.

Although Estremadura Province has been known as "the poorhouse of Spain" geologists report that rich untapped mineral wealth lies under its surface.

Estremadura also has been of immense strategic importance to the Government as spearhead of its south-western front, which at one time reached almost to the Portuguese border and threatened to split insurgent-held territory.

Meanwhile, Government militiamen were fighting the insurgent drive on Valencia almost to a standstill in what observers generally considered the main theatre of operations.

Miaja moved division after division into the Espadan mountains north of Sagunto, in an effort to keep the Teruel-Mediterranean road open and thus delay the final advance on Valencia.

BAD FOR SWIMMERS

SAN FRANCISCO—(CP).—Automobile driving is bad for swimmers, says Duke Pao Kahanamoku, famous Hawaiian swimmer. He believes pushing the clutch and brake pedals bunches the swimming muscles of the legs.

FOR A COOLER, easier washday—get the New Rinso! Instead of scrubbing your strength away over a washboard... instead of sweltering in a hot kitchen... just soak your clothes in the rich Rinso suds. Without hard scrubbing or boiling, Rinso's active suds *soak* out dirt—get clothes at least 5 shades whiter than ordinary soaps. Washable colours come bright as sunlight. Rinso's suds are faster-acting, too; actually soak clothes amazingly clean in as little as 10 minutes. Yet Rinso is safe for overnight soaking. Clothes washed this gentle "no-scrub" way last 2 or 3 times longer.

Rinso is recommended by the makers of 26 famous Canadian washers. Grand for dishes and all cleaning. The New Rinso is kind as ever to hands. Economical, a little goes a long way.

A LEVER PRODUCT

Rinso

TUNE IN ON RINSO'S "BIG SISTER"—featuring Alice Frost and Martin Gabel. Every Monday through Friday, over C.B.C. Network. See your local paper for time and station.

SOMETHING NEW . . .

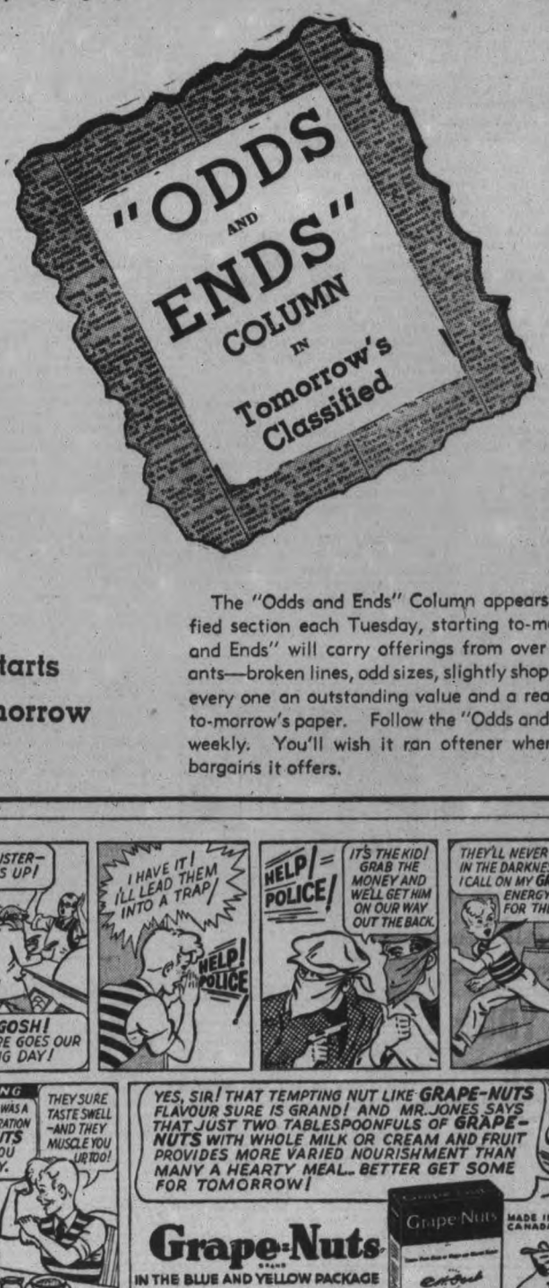

Starts Tomorrow

The "Odds and Ends" Column appears in the classified section each Tuesday, starting to-morrow. "Odds and Ends" will carry offerings from over thirty merchants—broken lines, odd sizes, slightly shop-worn goods—every one an outstanding value and a real buy. Watch to-morrow's paper. Follow the "Odds and Ends" column weekly. You'll wish it ran oftener when you see the bargains it offers.

The Peterborough Examiner

PETERBOROUGH, ONTARIO, CANADA, MONDAY, JULY 25, 1938

Woman Spy Jailed

BELFAST.—A woman was sentenced today to a year's imprisonment for possessing "Irish Republican army documents" containing elaborate details of the strength and dispositions of Belfast police and the storage of police arms. The woman, Mrs. Mary McAreavey, fainted when the sentence was pronounced. Her attorneys lodged an appeal.

A Girl Robber?

TORONTO.—Marie Morin, 19, arrested Saturday, was charged today with the robbery of three men said to have been lured to the outskirts of the city and relieved of their money. Police charged her with robbing Harold Manning, an ice man, of $30; $50 from Joseph Kuzik, a jewellery salesman; Floyd Patrick of $20. Bail was set at $5,000.

Australians Win Second Test Match At Leeds By 5 Wickets To Take Lead For "Ashes"

England Makes Dismal Showing In 4th Contest

LEEDS, England, July 25 (CP Cable)—Australia went into the lead in the five-game test cricket series with England today winning the fourth contest by five wickets. The first two matches were drawn and the third abandoned on account of rain.

Needing only 105 runs for victory after England's batsmen had been skittled out for a second-innings total of 123, the Aussies hit up 107 for the loss of five wickets. Evenly matched on first-innings play, the invaders compiled 242 runs, 19 more than their opponents.

It was Australia's 57th triumph since the series started in 1876. England has been successful 54 times while 31 matches ended in stalemates.

The fifth and final match, scheduled to be played in London Aug. 20, will be fought to a finish.

On a wicket that has favored bowlers since start of the match Friday the Mother County's first innings netted only 223, Australia replying with 242.

W. J. O'Reilly and L. Fleetwood-Smith, the touring spin bowlers brought about the collapse today, O'Reilly capturing five wickets for 56 runs and his victorian colleague four for 34. The last nine wickets fell in an hour for only 50 runs.

It was England's smallest total on a home wicket since 1921. In that year at Nottingham the Englishmen were dismissed for a first innings' total of 112, Australia subsequently winning by 10 wickets.

LEEDS, Eng., July 25—(CP Cable)—Score-card in the fourth England-Australia cricket test match follows:

England, first innings, 223.

Australia, first innings, 242.

England Second Innings

Edrich, stpd. Barnett, b Fleetwood-Smith	28
Barnett, c Barnett, b McCormich	29
Hardstaff, b O'Reilly	11
W. R. Hammdon, c Brown, b O'Reilly	0
Paynter, not out	21
Compton, c Barnett, b O'Reilly	15
Price, lbw b Fleetwood-Smith	6
Verity, b Fleetwood-Smith	0
Wright, c Waite, b Fleetwood-Smith	0
K. Farnes, b O'Reilly	7
Bowes, lbw b O'Reilly	0
Extras	6
Total	123

Fall of wickets — 1-60, 2-73, 3-73, 4-73, 5-96, 6-111, 7-116, 8-116, 9-123, 10-123.

Bowling

	O	M	R	W
E. L. McCormick	11	4	18	1
M. G. Waite	2	0	9	0
W. J. O'Reilly	21.5	8	56	5
L. Fleetwood-Smith	16	4	34	4

Australia—Second Innings

W. A. Brown, lbw b Farnes	9
J. H. Fingleton, lbw b Verity	9
D. G. Bradman, c Verity, b Wright	16
S. J. McCabe, c Barnett, b Wright	15
A. L. Hassett, c Edrich, b Wright	33
C. L. Badcock, not out	5
B. Barnett, not out	15
Extras	5
Total (for five wickets)	107

Fall of wickets—1-17, 2-32, 3-50, 4-61; 5-96.

Bowling

	P	M	R	W
K. Farnes	11.3	4	17	1
Bowes	11	0	35	0
Verity	5	2	24	1
Wright	5	0	26	3

Gananoque Beggars Give Police Trouble

GANANOQUE, Ont., July 25. — (CP).—Chief of Police Reginald Morrison has had considerable difficulty with transients begging on the streets. "The other day," said the Chief, "I saw a fellow asking people for money so I took him to the station, and when he turned out his pockets he had $1.60 in change." The man was taken to Brockville and is now doing five days.

The Chief claims that citizens are greatly bothered by men calling at their homes insisting upon being given a lunch and sometimes they become impertinent when they do not get it.

MAIN STREET TOPICS

By an Examiner Reporter.

SUNDAY EVENING TRAFFIC

Between 9.15 and 9.30 on Sunday evening there were 150 cars passing George Street North, and included were three trucks and five motorcycles.

BACK FROM HOLIDAYS

Magistrate O. A. Langley, K.C., was back from his holidays today but did not take the local court as he was due for an out-of-town engagement.

SEVEN DAY BREAK

Two drunks who pleaded guilty in police court this morning got a break from Magistrate Gee when the alternative to a fine of $10 and costs was made seven days in jail instead of the usual ten-day term.

CORRECTION

The pictures of little Arleen and George Nickson and Mrs. Ken Graham and daughter, Mary Susan, in Saturday's paper, mistakenly credited to Parks Studio were the work of the Roy Studio.

ROLLS INTO RIVER

Dripping water at every step a local man came into the police station Sunday afternoon and reported that he had been resting on the bank of the Otonabee and had rolled down the bank into the river. He was decidedly wet and the police in order to prevent a pneumonia case hustled him home in a police car.

TRANSFERRING BRIDGE

The old steel bridge that saw many years' service over the Ouse River at Westwood will take on a new lease of life when it is set up again over Nogie's Creek. The roads and bridges committee of the county council decided recently that the change of air for the steel girders and railings would be completed this summer.

AGAIN ADJOURNED

Although Crown Attorney McElderry was all ready to go ahead with charges of reckless and drunken driving against George Perrin in police court this morning, the accused who was represented by W. B. Gordon asked for another adjournment, about the sixth in the case so far. It goes over until Tuesday of next week.

CROWD AT PONTYPOOL

Pontypool was getting its share of visitors at the week-end. On Sunday afternoon there were scores of cars parked at the tanks and the open bathing beach was being liberally patronized. There were a large number of people from Toronto there and taking a course in sun tan appeared to be the favorite occupation.

CASE WITHDRAWN

An assault case against a woman was withdrawn by the complainant, a young man, when called before Magistrate Gee this morning. The difficulty had been adjusted, it was explained, W. B. Gordon, who appeared for the woman stating that it was a family matter. "Too many in-laws," asked Magistrate Gee, "or was it an example of what somebody in another case called too many outlaws?"

A TRIPLE CLASH

Three cars were involved in a traffic clash on Hunter Street between George and Water Streets this morning when a truck driven east on Hunter Street by Garnet Cox, collided with a car owned by M. P. Young of Ennismore as the latter was pulling out from the curb. The Young car was driven against a parked car owned by F. E. Lattimer. No one was hurt but all three cars were damaged.

A NARROW ESCAPE.

Three persons narrowly escaped injury on Saturday evening at the Twin Hills between Burleigh Falls and Haultain, when the car in which they were driving left the highway and landed upside down on the side of the road. The sight of the car with its four wheels up in the air attracted the attention of motorists on Sunday morning, who after close inspection of the wreck could hardly believe anyone could escape unhurt in such a catastrophe. The car was proceeding down the hill when the accident occurred.

TRUTH.

"Truth," was the subject of the Lesson-Sermon for First Church of Christ, Scientist, Peterborough on Sunday. The Golden Text was, "Teach me thy way, O Lord; I will walk in thy truth unite thy heart to fear thy name." (Psalms 86:11). Selections from the Bible included the following from John 3: 31, 33, "He that cometh from above is above all: he that is of the earth is earthly, and speaketh of the earth: he that cometh from heaven is above all. He that hath received his testimony hath set to his seal that God is true." Correlative citations from the Christian Science textbook included the following from page 95: "Lulled by stupefying illusions the world is asleep in the cradle of infancy, dreaming away the hours. Material sense does not unfold the facts of existence; but spiritual sense lifts human consciousness into eternal Truth."

Hastings Berry Pickers

The five young Hastings ladies shown ABOVE (LEFT to RIGHT), Misses Irene Gibson, Madeline Gibson, Irene Oliver, Alice Whitred and Mrs. Bruce Trotter, are a jolly group as they motor each day a distance of 7 miles to Garneau's berry patch, near Trent Bridge, in their open 1923 touring car. This is the second year they have been busily employed picking berries in season. When berries are plentiful they pick as high as 108 boxes each per day from the ten-acre patch. (Examiner Correspondent's Photo.)

Farmers Advised To Check Crops For Army Worms

Farmers of Peterborough county are requested by F. C. Paterson, agricultural representative, to inspect their fields of oats for evidence of invasion from the west by the multitudinous army worm.

"An entymologist from the Department called on me Sunday afternoon, and told me this pest had spread more widely than was anticipated in the counties of Ontario, Durham, Victoria and Northumberland," Mr. Paterson said. "In some cases farmers took it for granted that their fields were all right, and didn't bother to look through them? Then when they did examine the grain the army worm had made considerable headway.

I have had no reports of a serious condition anywhere in our district, but it would be well for farmers to look through their grain at once and make sure that they are not infested."

Mr. Paterson said the army worm threat would pass in another week as the worms change to another stage of their metamorphosis. Control by using poison bait is a simple matter, especially in the early stage of the appearance of the army worm, Mr. Paterson added.

High Scores Made At Rifle Shoot

Marksmen from Port Hope, Whitby and Peterborough competed for the A. T. Weir Memorial Shield on the Peterborough Rifle Club range on Saturday. The shoot was on the handicap system and demanded the highest standrd of marksmenship. 10 shots 50 yards offhand, 10 shots 50 yards prone, 10 shots 100 yards rapid, 1 minute and 30 seconds allowed, 10 shots 100 yards sitting.

As an extra event an unlimited entry 100 yards offhand was shot off.

The Scores:

E. Wells, Peterborough, 382.7 winner of the A. T. Weir Memorial Shield; D. Clement, Peterborough, 375.7; R. Bailey, Whitby, 374.1; J. D. Willis, Port Hope, 371.1.

Unlimited Entry Offhand

D. Clement, Peterborough, 71; J. D. Willis, Port Hope, 66; R. Bailey, Whitby, 63; E. Wells, Peterborough, 51.

In The Rain Barrel

SWANSON, Sask., July 25.—(CP).—"Oh, he is in the rain barrel" said three-year-old Pat to her mother ,Mrs. Art Fisher, here when asked where was her two-year-old brother. She found the youngster but the barrel was full of water and the boy nearly drowned.

UPSET THE CONFERENCE

During an anti-litter conference in Paris, delegates were shocked by one of them carelessly throwing an empty cigarette package on the floor.

Prankster Shuts Shops By Filling Locks With Needles

Winnipeg, July 25.

A POINTED prank had police and Portage Avenue shoe merchants in a quandary here Saturday.

Store owners found keys to their business houses useless Saturday morning all because some prankster placed gramophone needles in the locks. The needles refused to admit keys to the locks.

Grasshopper Damage Said Exaggerated

"Reports which were first published in Toronto papers, and which were also carried on the wires reaching a number of other papers telling about the grasshopper plague in the West are not according to fact and information," said H. Webb of Toronto when speaking to an Examiner representative.

Mr. Webb with his wife was visiting at McCracken's Landing. He is closely in touch with the operations of the Wheat Board. "When those reports were first published in the Toronto morning paper on Friday saying that grasshoppers by the millions were operating in Saskatchewan and naming the course they were likely to take through the province it was decided at once to find out what the situation was. The story made it look serious enough, and mentioned that the yield was liable to be reduced as much as one-third. We telephoned direct to Winnipeg and asked that inquiries be made in the districts mentioned, and the replies received indicated the situation was entirely favorable and the grasshopper trouble was not greater in any place than could be described as normal."

Lands 35-Pounder

NORTH BAY, Ont., July 25. — (CP).—As far as the Sage family is concerned, it's Mrs. M. Sage and not her husband who is the No. 1 fisherman. Mrs. Sage landed a 35-pound, 50-inch "muskie" while fishing with her husband here.

Lakefield Park's Tourist Camp Crowded

Reeve C. S. Tanner estimated today that Lakefield's tourist camp on the west side of the river opposite the village accommodated a crowd of three hundred persons over the week-end.

"We had quite a colony of Ohio people and there were others from Michigan, New York, Ontario and other places," Mr. Tanner said today. "I think it would be safe to say that there were more boats on Katchawanooka Lake Sunday than on any other stretch of water the same size in the whole Kawartha district, and I think most of them were getting fish. The people of Lakefield are just wakening up to the fact that it is getting a reputation as a summer town. The tourist camp has proved far more popular than was expected when it was started.

If the village would put in a sewerage system there would be nothing to stop us from building up a big tourist business for three or four months of the year."

Cellar Excavated In Sixteen Hours

Lioni & Company of Toronto, excavation contractors, completed their job of taking out the basement for the Bell Tepehone Company this morning and were on their way home at 10.30 o'clock. They had taken out 1,800 cubic yards of earth in sixteen hours. Arriving here Friday afternoon they were ready to bite into the ground when they wheeled their shovel on to the Hunter street lot. A long Saturday left only the corner of the cellar to be finished this morning, and the departure of the crew was carried out with the same dispatch of their arrival. And as an example of their methods they even swept the sidewalk after the big machine had passed over it.

Warkworth Woman Is 90 Years Old

Mrs. Austin Arkils, residing about a mile south of Warkworth, celebrated her 90th birthday recently. She is shown ABOVE with her pet kitten. (Examiner Correspondent's Photo.)

Seven Days For Earl Way Drunken Driver

Earl Way, eighteen-year-old Foxboro truck driver, convicted before Magistrate E. A. Gee in police court this morning of drunken driving on Highways 7 and 30 at Havelock on the night of July 9, was sentenced to seven days in the county jail. As the car he was driving was not his own it was not impounded.

On a second charge of reckless driving Way pleaded guilty and was fined $10 and $4.75 costs.

He was defended by W. B. Gordon while the prosecution was in charge of Crown Attorney V. J. McElderry K.C.

Provincial Traffic Officer J. H. Hatch of Marmora testified to seeing Way making the turn from Highway 7 into Highway 30 in such a manner that his car slewed around. The officer pursued the car and testified that when he drew up alongside, sounded his horn twice and pointed to the right curb, Way swung his car to the left and the officer had to put on his brakes and swing over to avoid a collision.

Officer Hatch told of bringing the car back to Wellman's garage and of the arrest of the accused whom he described as intoxicated. He swore that Way's breath smelled of liquor, his speech was thick and he staggered when he got out of the car.

To Mr. Gordon he said he had not called a doctor to examine Way because in his case he did not think it was necessary.

Traffic officer Gordon E. Broughton who was with Officer Hatch at the time testified to the manner in which Way had turned off one highway into the other and corroborated Hatch's evidence as to the condition of the driver. Way, he said, was intoxicated.

Nelson Wellman, garage operator at Havelock also swore that Way was intoxicated when he saw him after Officer Hatch had brought him back to the garage. He said that when Way swung around from Highway 7 to 30 he cut the corner so sharply that he narrowly missed hitting the stop sign.

"Would you say he was in a suitable condition to drive a car" asked the Crown Attorney.

"No," replied the witness.

Claims Only One Drink

Going into the box in his own behalf Way testified that he had had only one glass of beer in the City Hotel at Belleville before he and his companions started out for a dance at Oak Lake. Not finding anything doing there they had gone on to Crow Lake but there was no dance there either and they proceeded on toward Trent River. Way explained that he had turned sharply off No. 7 because he was at the turn before his attention was drawn to it. He declared that he never heard the traffic officer's horn or seen him until one of his companions in the rumble seat told him an officer was there.

He repeated that he had only one drink of beer and was quite sober.

Jimmy Ross of Canifton, owner of the car and Carl Wright of Belleville who were with Way corroborated his story as to having only one glass of beer and as to the incidents before and after the arrest. Ross admitted having three glasses of beer and Wright two.

Col. Roscoe Vanderwater of Foxboro and R. Coulter who lives in the same district testified that Way's reputation for sobriety was good in the community.

Magistrate Gee said that on the evidence of the only independent witness, Mr. Wellman, and having regard to all the circumstances the only conclusion he could arrive at was that the accused had been intoxicated when driving on the night of July 9th and a conviction would have to be registered.

Pro Bike Riders In Racing Meet

Canada's only three professional riders will be seen in action in Peterborough on Civic Holiday when the Kawartha Motorcycle club and the Lion's Club hold their monster racing meet at the Exhibition grounds.

Word has been received that the three riders, Harold Bain, Dy Henry, and Johnny Millet of Toronto, will compete in a special race at the meet. These three men, who recently completed a racing tour through England and who are considered to be this country's outstanding riders, will give crowds plenty of thrills. On the straight-away of the track they will reach speeds of 70 and 80 miles an hour, will race so close together on the turns that they will seem to be touching. Their appearance here is expected to give the meet a highlight in thrills. The machines, special racers, burn alcohol and benzine in place of gasoline, cannot be used for normal runs.

Another race in which residents of this city will be especially interested has just been added to the program. It is open to Peterborough riders only and should see keen competition between motorcycle enthusiasts in this city. Entries are pouring in and the meet will probably be even better than that held last year.

600-MILE PREACHING TREK

Sixty Methodist "friars" have left Cliff College in Derbyshire, England, to walk 600 miles in 12 weeks, preaching as they go, and beds are forbidden them.

Has Million Men

It has been reported in London that Marshal Vassily Bleucher, commander of the Soviet Far Eastern army, has a million men under him who are now within striking distance of the Manchukuo frontier. More are reported as rushing to the scene of frequent border clashes with Japanese. Over 250 planes are flying to the spot, also, the report added.

MORE ABOUT—

26 Lives Lost

(Continued from Page 1)

pinned against the seat of the car by the roof. The others were moaning and I couldn't get them out without first pulling Shepard out.

"I kicked and kicked with all my strength against the door until I got it open, then I got the others out of the car or we would have all been suffocated by the weight of the car and the gas that was leaking in."

Ten-year-old Douglas Moffat was killed at Orangeville, Ont., Saturday night when he ran in front of an airplane pilot, W. G. Avison, Toronto, who had landed after completing the last of a number of commercial flights. The boy was struck by the idling propellor and died within a few minutes of a brain hemorrhage.

Othe Fatalities:

Kirkland Lake, Ont.—Joseph Depres, 31, drowned in Beaverhouse Lake while fishing from a canoe.

Dresden, Ont.— James Stanley, 17, drowned in the Sydenham river while wading. The youth stepped into a deep hole.

London, Ont.—Mrs. Annie Mancari, 43-year-old Ontario Hospital patient, drowned in the institution's bathing pool.

Waterford, Ont.—Fred Handzuk, 50, killed when struck by a motor car while cycling.

Belleville, Ont. — Sergt. H. W. Burkholder of the 11th Battery, Hamilton, apparently killed in fall from a train taking troops to summer camp.

Hamilton, Ont.—Jennie Fields, 16, died of injuries suffered in motor-car collision.

Kitchener, Ont.—Kenneth Roedding, eight years old, died of injuries received when struck by car. The boy was playing and ran after a ball.

Granby, Que. — J. Lapierre, 17, drowned in Yamaska river while swimming.

Montreal — Charles Smith, 37, drowned while swimming in Chateauguey river.

St. Sulprice, Que.—Mrs. Arthur Lacombe, 75, killed when she stepped from behind one automobile and walked into another.

Montreal—Four-year-old Graham Sheppard, crushed by ice wagon while playing with a tricycle.

Rawdon, Que.—Mrs. N. Poulin, 50, killed when car crashed into a tree on a highway.

Montreal — Gerard Poirier, 17, drowned when raft tipped and threw him into water.

Baby Falls Out Window.

Montreal—Peter Power, 17 months old, fatally injured in fall from a second-storey balcony of his home.

Quebec— Three-year-old Helene Dumas, struck by a car.

St. Jerome, Que.—Rene Charbonneau, 22-year-old lumber worker, killed when jumped from a siding into the path of a freight train.

Sydney, N.S.—Ten-year-old Florence Gillis, fatally injured when kicked by a horse.

New Glasgow, N.S. — Margaret Willis, 45, drowned when a log to which she and four others were clinging overturned 75 yards from shore. The others escaped.

Brandon, Man. — Dorothy Monteith, 17-year-old housemaid, drowned in Assiniboine river while bathing.

Bassano, Alta.—Florence Allen, 32, killed when her motor car overturned after a tire blew out.

Calgary— John Gergin, 50-year-old banana peddler known as "Banana John," killed when a car plunged over the bank of the Bow river.

Kelowna, B.C.—Josephine Mercer, 18, struck by a falling log. The girl was helping her brothers to "skid" the logs.

Vancouver— Five-year-old Margaret Shaw, struck by a car. It was the city's 18th traffic fatality for 1938.

Nelson, B.C.—Henry Bertinguppewe, caught under rolling logs during logging operations.

Dr. Hayes' office in the Barrie Building will be closed from July 25 until Monday, August 8.

Six Persons Hurt In Weekend Traffic Accident

Automobiles, bicycles and a motorcycle all figured in half a dozen traffic accidents in the city and district over the week-end in which six persons received minor injuries.

William McIntyre, 22, of 30 Lafayette Avenue had his left ankle sprained and suffered bruises early Sunday morning when the motorcycle in which he was riding came into collision with a car driven by Harvey Elliott, 17, of 117 Robinson Street. The accident happened on McKellar Street, North Monaghan, at a driveway leading into Chief Newhall's residence just as McIntyre was making a turn. His machine was damaged to the extent of $25 while minor damage was done to the car.

Two small children Marion and Carl Searles of 430 Sheridan received cuts on the face and head Saturday afternoon when they were knocked down at the intersection of Hunter Street by a Bicycle ridden by W. Butcher. The two youngsters were walking hand-in-hand and passed from behind a parked car in front of the bicycle, according to the rider.

Ankle Dislocated

When the car in which she was riding left the Lakefield road and turned over in the ditch Saturday night, Mrs. Fred Griffin had her ankle dislocated. The car driven by Fred Griffin, contained seven people, including three Griffin children and two friends, but all the others fortunately escaped injury. The driver said he was blinded by the lights of a car he was passing.

Cars driven by Ken Johnston, 68 Lee Street and Herbert Selgman, 485 Mark Street, collided on the Lakefield Road Saturday night, several miles this side of Lakefield and the latter was slightly injured. The cars were considerably damaged.

George Avery, R. R. 2, Little Britain, had a narrow escape from serious injury on Highway No. 7 Saturday afternoon when his car was forced off the road by another machine passing on the wrong side and turned completely over in the ditch. The accident happened a few miles west of Norwood and Avery escaped uninjured.

Daniel Ryan, 18, is in St. Joseph's hospital with head injuries, sustained when he fell from his bicycle on George street near Townsend street on Saturday night. Ryan, it is said, made a wide turn to avoid a passing car and his wheel struck the curb, throwing him off and he lit on his head. He was taken to St. Joseph's Hospital last night for an X-ray examination.

Trout and Bass Bite Freely In Gold Lake

"We could have filled a boat with small mouth black bass," J. B. O'Dette told the Examiner today regarding the fishing in Gold Lake where he and his brother John O'Dette of Chicago spent last week.

"Bass and trout are plentiful in that lake, and we had some every day cooked up nearly every way we could think of," Mr. O'Dette added. His brother John left Peterborough forty-nine years ago and retired from the contracting business in Chicago twelve years ago. Accompanied by his wife he intends to spend several months on a vacation centering around Peterborough. He had visited the city of his birth a few times during the long period of nearly half a century since he first left Peterborough for Chicago.

J. B. O'Dette said that the way into Gold Lake, where he stayed at a hunting lodge, was by way of Ketchecum Lake, and he added that he could guarantee the best fishing in those waters for any person who was content to catch fighting bass and trout.

Shepherds' Pies

LONDON, Ont., July 25.—(CP)—Teachers attending music classes at the University of Western Ontario summer school will make shepherd's pipes under the direction of Illtyd Harris—when the necessasry bamboo arrives from Japan. The pipes are simple, flute-like instruments which produce clear musical notes,

The Government of Ireland has started an investigation of the great destruction of grain by insects.

The Office Of
Dr. J. F. O'Brien
172½ Hunter St. W.
Will Be Closed Until
Tuesday, Aug. 9th

NOTICE

The last day for receiving entries in Livestock for the Peterborough Industrial Exhibition is Wednesday, July 27th.

Peterborough, being a Class 'A' Fair, rules and regulations must be enforced

Warkworth Woman Observes 90th Birthday Anniversary

(Examiner Correspondence.)

WARKWORTH, July 25.—Thursday, July 21, was the ninetieth birthday of Mrs. Austin Arkils, who lives with Mr. and Mrs. L. G. Arkils about a mile south of Warkworth. Her maiden name was Sally Tucker and she was one of a family of thirteen children and is the last surviving member of three generations. She was born at Centreton and has lived in Haldimand township nearly all her life, the last few years she has lived in Cramahe and Percy townships.

She was married at the age of fifteen and a half years. In the early days she made clothing from home-spun, cooked over a fireplace, later using an old-fashioned high oven stove, beds and lounges were rope laced. She states that she has done all kinds of work indoors and out but she always got a lot of pleasure in her spare time in making wreaths of hair, paper and oak some of which may be seen today. She could also braid straw such as the farmers straw hats are made from today.

Mrs. Arkils is the mother of five children, two of whom are living. They are Mrs. Elizabeth Gillespie, Grafton and Lewis G. Arkils. She has lived with the latter since her husband's death sixteen years ago.

Her high ideals, generosity, friendliness and happiness have been a charming part of her life. She has eighteen grandchildren, thirty great grandchildren and one great-great grandchild the latter being Jacqueline Archer, Grafton.

Although her hearing is affected and her activities are limited on account of a heart condition, still she is very remarkable.

CHOPPY WATERS FORCE POSTPONMENT ONTARIO CANOE TESTS

Thunderstorms Delay Trials Of The Western Division Off Toronto Breakwater

Successful Meetings Held At Montreal And Gananoque

TORONTO, July 25.—(CP). — A fervent wish for less wind and a calm surface on Lake Ontario was voiced to-day by Canadian Canoe Association officials, for once the Association's western division completes its qualifying trials at Toronto the stage will be set for the Dominion regatta on the Cataraqui river at Kingston, Ont., Aug. 6.

Eastern division trials were run off at Montreal Saturday without difficulty. Northern divisional trials at Gananoque also were favored by good weather and no trouble was encountered. But at Toronto, thunder storms licked Lake Ontario into foamy waves and forced postponement of western's divisional preliminaries that lead to the Dominion fnials.

The Lachine, Que., Racing Canoe Club topped the eastern division at Montreal, piling up 43 points to win its fifth successive aggregate championship this year. Lachine paddlers competed in every race of the 14-race program. Cartierville was second with 31 points; Grand Trunk third with 16; St. Lambert fourth with eight; Otterburn fifth with three; Chateauguay next with two and Excel Boating Club last with one point.

Carleton Gets Honors.

Victory in the final event of the northern division program, the one-mile war canoe race, gave Carleton Place aggregate honors and the divisional championship at Gananoque. Carleton Place scored 28 points. Other clubs: Ottawa, New Edinburgh, 25; Gananoque, 23; Brantford Beach, 19; Ottawa Rideaus, 16; Ottawa Britannias, 1.

Choppy water on the Boulevard Club course at Toronto forced western division paddlers to postpone their regatta until Sunday. Rough water permitted the racing of only three final events Sunday and the program again was called off. Last night, officials said the paddlers might have to race "all this week" before completing the trials.

W. Williamson of the Balmy Beach Club won the double blade singles race in the western division regetta before the program was cancelled. The first three in each event qualify for the Canadian championships and accompanying Williamson to Kingston will be W. Russell, Toronto Canoe Club, and H. Mercer, Kitchener, second and third, respectively, in the double blade singles.

Russell won the junior singles event, crossing the line ahead of N. Lane, Balmy Beach, and H. Rice, Boulevard Club, second and third. The only other race completed, the junior war canoe event was won by a crew from the Boulevard Club. A Balmy Beach club crew was second, only other qualifying position.

At Gananoque, Ottawa New Edinburghs led Gananoque and Carleton Place by two points after 13 of the 14 events had been completed Saturday. But Carleton Place nosed out the Ottawa Paddlers in the big-boat event to win the necessary points and the championship.

Wins Senior Singles

Ray Delaney, Gananoque, won the featured senior singles in four minutes, 53.6 seconds. The intermediate singles and junior singles, other leading races, were won by J. Hamilton of Carleton Place. J. Silver of New Edinburgh was the outstanding double-blade performer, winning the singles and teaming with R. Ogilvie to take the doubles. He also was in the crew which placed third in the double-blade fours, won by Gananoque.

The eastern-division paddlers supplied some of the best racing seen so far this season on the Richelieu River course. Lachine won 12 positions in the Dominion finals and will be certain to make a strong bid for the singles titles with Henry Cruise. Cruise won the senior singles event at the Montreal regatta Saturday in the fast time of 4:36 4-5.

Winnipeg, winner of the aggregate title in last year's Canadian championships at Ottawa, again will have a strong entry in the finals. A 16-man team was announced last night for the eastern trip. The team will be under the managership of Harold Harriman.

Winnipeg's lineup and position:

Double blade singles—Doug Groff, Jack McDowell.

Junior singles—George Gould.

Junior tandem — Bill Douglas, George Gould.

Junior and intermediate fours—Oscar McNeely, Jim Dott, Bill Jervis, Jim Siddle.

Intermediate singles—Gould.

Intermediate tandem — Douglas Dott.

Senior tandem—Lundy Lyle, Groff.

Senior singles—Groff, Wilf Batty.

Senior fours—Groff, McDowell, Henry Dadson, Lyle.

Double blade tandem—Bob Groff, Doug Groff.

Double blade fours—Glen Harriman, Bob Groff, Batty McDowell.

Other members of the team are Fred Menzies and Gord Leckie. Winnipeg also will have entries in the mile and half-mile war canoe races.

New Lightweight

Roy Boone (ABOVE), promising British lightweight, may be seen on this side of the Atlantic later this year. Boone, who has been very impressive in his bouts thus far, and has scored a goodly number of K.O.'s. He plans an American campaign and hopes to clash with Henry Armstrong.

SPORT SPICE

By EDDIE BRIETZ

NEW YORK, July 25 (AP). — The grapevine says Mickey Cochrane will clean house over the winter.... And a lot of the current Detroit Tigers will be wagging their tails in some other bailiewick next year.... The boom is on for Ernie Lombardi as most valuable player in the National League this season.

Dizzy Dean is serving up a screwball as the clutch pitch in his comeback....If you're in mouring for the Giants, don't forget they were six games back last August 1....And wound up in the World Series anyway.

The Yankees, worried about that pitching staff for the current western trip, have recalled Joe Vance, who's been on a hot streak in Kansas City, and returned Joe Beggs to Newark....Vance tossed his third straight win on Saturday.

Line of the week comes from Si Burick of the Dayton News....They call 'em the Reeling Reds when they lose, says Si, and the Rampant Reds when they're hot....Why not the "Pennant" Reds to make it easier all around?

Good-natured Eddie Mead was "boined up" plenty when he heard Lew Ambers figures on claiming Henry Armstrong's welter title if he beats Hammering Hank on August 10, when they tangle for Lou's lightweight belt....But those 3 to 1 odds on Hennery shouldn't make Eddie worry too much.

Peterboro C.C. Falls To Toc H By Sixteen Runs

On Saturday the Peterborough Club went to Toronto to play Toc H. and lost a game they should have won by 16 runs. There was a heavy thunderstorm in Toronto in the afternoon and the game was held up for two periods of about three-quarters of an hour each and it was past 8 when the last Peterborough wicket fell.

Toc H. batted first and quickly lost three good wickets for 15. Bowden and Warren then put on 27 and when Bowden was bowled by Williams the total was 42, the remaining wickets soon fell to Dyer and Williams and the total was 61.

The local men now lost Kelly Stuart and Chambers for 12, but Dyer and Williams made a stand which produced 25 runs. Five wickets were down for 42 and the remaining 5 only added 3 runs. With the score at 45 for 7, Dyer who had been batting steadily and well was foolishly run out and the last chance of winning the game was thrown away. Following is full score and analysis:

Toc H.

G. Wilson, b Dyer	0
E. Bowden, b Williams	14
O. Pledger, b Dyer	7
F. Clarke, lbw, b Kelly	2
J. Warren, ct. Barry, b Williams	16
E. Halford, ct A. Ellis, b Williams	8
V. Reeks, not out	7
J. Macdonald, b Dyer	1
A. Ellis, run out	1
W. Ellis, b Dyer	0
R. Widdows, absent	0
Extras	5
	61

Bowling Analysis

	O	M	R	W
F. Dyer	13	3	22	4
Rev. G. F. Kelly	9	1	18	1
T. Williams	3	0	16	3

Peterborough C.C.

Rev. G. F. Kelly, b Pledger	8
R. N. Stuart, b Pledger	0
T. Williams, b Warren	15
J. Chambers, ct Warren, b Reeks	1
F. Dyer, run out	12
G. Caird, ct W. Ellis, b Pledger	2
L. Gould, b Pledger	1
A. B. Burrows, b Warren	1
J. Barry, not out	0
F. Bell, b Warren	0
W. Dyer, ct Pledger, b Warren	0
Extras	5
	45

Bowling Analysis

	O	M	R	W
O. Pledger	9	1	20	4
V. Reeks	6	1	18	1
L. Warren	3	1	2	4

Cricket Notes

Whitaker's were scheduled to play Lindsay at the Oval on Saturday. They were in attendance, with wickets pitched, but the Lindsay team failed to put in an appearance.

As previously stated in these notes the local executive was approached a couple of weeks ago as to playing a semi-final game in the county championship here on Civic Holiday. The opposing teams would have been Lincoln County and Carleton County with headquarters at St. Catharines and Ottawa, respectively.

The Oval was engaged for that day by Whitaker's for their match against St. Edmund's, and on Thursday evening they finally decided that this match would be played. So the ground is not available for the county match. The championship committee was at once notified by wire of this decision; and it was suggested that the Trinity College School Ground at Port Hope would be a convenient ground for the match.

Polio Victim Sinking

CALGARY, July 25.— (CP).— Forty-eight hours after he had been placed in the iron lung at the Isolation Hospital here, Bill Mallett, 19, of Leoma, Alta., infantile paralysis victim, was reported in "a very serious" condition last night. BI

$600 Safe Job

EDMONTON, July 25.—(CP)— Thieves who broke into a warehouse here stole a safe and carried it 20 blocks in a stolen automobile to a bushy spot near the Edmonton cemetery and looted it of $600. The safe and automobile were recovered.

Bantam Champion

BABY YACK

The Baby took his title from Frankie Martin. Not so long ago he was beaten twice in overweight matches with a westerner, Johnny Gaudes, and is expected to defend his title in the not too distant future. He was placed 7th in the latest N.B.A. world bantamweight rankings

Up and Over In Graceful Style

Everything that's rhythmic and graceful is exemplified in this fine picture of horse and rider clearing the bar at a recent horse show in New York. Corporal Rassmussen of the New York state police is the rider and Pat Grey, his mount.

SPORTS -DAY BY DAY-

Digging Up the Local Dirt With the Odd Chuckle or Two

By CEC. PERDUE

IT WAS A CASE OF TOO much Lefty McNally Saturday for the semi-pro ballsters from Buffalo at Riverside. And the Petes copped a 4-1 chuckle before a goodly gathering of customers. A nice exhibition it was, too, even if the visitors didn't look any hotter than Oshawa GM-men. They have four or five former pro players in the lineup, but on the down-grade, and the amateurs are just about our own class. In fact the team was hardly of any higher rating then senior amateur in Ontario. Good but not brilliant. And of course the Buffalo boys had to motor from their home here and—as they were late—go on without a warmup. But they found McNally tough. Said so afterward, and wondered where he learned his stuff.

* * * * * *

THE BLOND SOUTHPAW for the Petes was in top form and hurled a lovely game. Limited the visitors to two singles while he fanned 11 and walked four. He was really burning them in from the second inning on, with the odd sharp hook to fool 'em. On Lefty depends a major portion of our chances against Oshawa in the loop playoffs during August, but if he twirls against the Motor Citizens like he did against the Yankee crew Saturday we won't worry. He needs lots of work on the mound and will pitch one of the games next weekend against the House of David pros.

* * * * * *

The Hits Mftg. Co.

LOCAL LINEUP WAS shaken up considerably and the Petes showed a real reversal in form over their last appearance here. Played snappy ball in the field—despite two errors—and hit in more timely style than usual. Cadd led the batters with a triple and single while Kearns and Whatley banged out doubles—and Cy's drove in two runs. And Chuck Kearns in centre, after not looking too good against Oshawa, played a swelegant tussle deep in the garden to rob his rivals of two or three hits. Bob Doll is back in the lineup once more and will be a big help with his chatter, his steady fielding and potent bat. He celebrated his return with a sharp single to left. Murphy and Clark switched positions for this game. Starr wasn't on hand or he would have seen action. A nice number all around.

* * * * * *

IN RIVERSIDE PARK on Saturday eve, Danforth Aces defeated Keene gals by a 13-10 count i nan exhibition softball scrap. Dozens and dozens of hits it seemed with quite a few errors, also. A fair-sized gathering, counting those on the bridge, viewed proceedings. They used O. Small for a pitcher and she went fair, whilst Marilyn McCarthy and Bea McDowell saw service for the locals—the latter being bingled hard. We are a bit fascinated by the name of the visitors' rightfielder, J. Coveyduck—of all things!

* * * * * *

Lo, The Leather-Pushers

A PEACHY PUG SHOW is slated for the Lindsay rink tomorrow eve at 9.30, our time, when the local Riverview A. C. puts on a card. They promise to stage a swelegant show this time as they hope to run 'em regularly up Scugogville way henceforth. No punches pulled. After the show in Lakefield last week, it was discovered the Len Minicola had a sore eye from his main joust with Nick Orlando, and Jack O'Neill was suffering a swollen jaw from stopping some of Dutch McIlmoyle's whistling rights. So a few changes in the proposed Lindsay lineup were necessary. The promoters up and got two good Toronto rasslers and a pugilist to strut their stuff with local talent. The card should draw some fans from here.

* * * * * *

THIS IS HOW IT WILL line up: Nick Orlando, local lightweight, vs. Young Jackie of Toronto in a return bout, the main event of five two-minute rounds; Norm Bowler vs. Harry Low, local middles, in the semi-final; Joe Taman, 126, with opponent yet to be named; Mal Packenham, 135, vs. Bill Joiner; Buddy Redmond, 82, vs. Ray Smith; and Jerry Lessor, 80, vs. Frank Vasey. The rasslin' match is two out of three falls, or one hour limit, between Red Garner and Bert Crothhall of Toronto, middles.

* * * * * *

O, Where Were The O's?

OMEMEE MEN SOFTBALLERS were not on hand Saturday night at the Bowl for their game with Westclox, so we suppose it means a default. Last postponed fray is listed for tonight when Omemee and Motorists mix at the Bowl. There will be an executive meeting right afterward to decide on the remaining tilts of the schedule and the playoffs. It's a tight race now with the O's having a good chance, Motorists being second right on the heels of the Clockmen—provided that game Saturday went to Westclox by default. Can't find out for certain but will know sometime today. The race will be over ere long and playoffs started so that the winner will be set for O. S. A. playdowns.

* * * * * *

JUST TO SHOW HOW HARD it is to figure basefall, Toronto Webbers lost a 7-1 exhibition game here to the Petes a month or so ago. Oshawa GM-men beat the locals regularly this summer. But now we find that on Saturday in Oshawa, the Webbers of Toronto copped a 12-1 exhibition win over the GM-men! While the Petes were beating a semi-pro squad. Funny, eh? Kelly pitched five-hit ball and had lots of hitting support, Wills and McGarry being pasted to a fare-the-well. A dozen hits off, 'em, including a homer and two singles in four for Dollery (who went hitless here). The Motor City men kicked the potato all over the patch for seven miscues. Only run they got was Matthew's homer. Petes open the loop playoffs in Oshawa on Aug. 6th.

* * * * * *

HITHER AND YAWN: Next gals' playoff between Keene and Westclox softballers will be at seven Tuesday eve in the Bowl; Keene won the first. . . . Cubs and Tigers have a junior ball game tonight atthe Ex. . . . Babe Didrickson, noted U. S. gal athlete, is marrying up with George Zaharias, pro rassler. . . . Sunderland intermediate ballsters did a 19-2 stunt to Port Hope on Sat'day; by the way, Tommy Pointer has seven wins and one loss to date in this loop. . . . Have the local lacrossers squaked loudly yet to the O. L. A. re late starts and short-handed teams? . . . One or two midget lacrosse games here tonight, we suspect. . . . Cardinal at the moment leads the St. Lawrence ball loop. . . . The Toronto cops will be back in Lindsay Wednesday for another softball scrap after their 9-9 tie a week or so ago. . . . Big plans afoot these days for the motorbike meet here at the Exhibition Grounds on Civic Holiday. . . . Junior City Ball Loop won't affiliate with the O. B. A. this year, Bill Prindible says, it being pretty late now to get in. . . . The Fro-Joys of Buffalo were billed to travel 200 miles from home yestiddy for a game in Fennsylvania. . . . Gotta get a shave before someone takes us for the House of David shortstop!

Petherick Wins Second Game League Playoffs

(Examiner Correspondence.)

CAMPBELLFORD, July 25. — Petherick's Corners spoiled Seymour West's chances of capturing the Glover Trophy in two straight games by defeating them 10 to 4. It was the second game of the play-offs and their win on Saturday will force a third game to decide the winer on Tuesday evening. Don Barnum pitched what was said by all to be his best game of the season and won the cheers of the crowd when he struck out seven players in the last three innings. B. Reddick as shortstop and Ken Oddie on first base both gave an exhibition which went a long way toward helping the Petherick's team to prolong the playoffs. It was a great comeback for the Corners who had been trailing the league all season and dropped the first game in the playdowns to Seymour West by a 9 to 1 score, which to many conceded ultimate championship to them in the next game.

Cliff Anderson, pitcher for the Seymour team fanned three and displayed his usual form, but the hard-hitting team from the Corners was equal to his best. Petherick's went to bat in the first inning and Reddick, D. Barnum, and L. Watson getting their second count of the game, and E. Ingram adding one more to run the total to four to put them four up on the game. The sixth inning was scoreless and Watson got his third run and Ingram his second in the final inning.

For Seymour West Ernie Wilkes completed the circuit in the second after a scoreless opener and Cliff Anderson and E. McCook each added ont in the third, while G. McCulloch's double and two errors brought him in to complete the scoring for the losers and end the game after three scoreless innings with the score standing at 10 to 4.

Golf Notes

PETERBOROUGH GOLF CLUB

In spite of the threatening thunderstorms a good field faced the starter to compete for the various prizes in Saturday's sweep. The competitions were: Best net 18 holes, 9 blind holes and least number of putts on first 9 holes.

For the best net D. T. McIntyre was away in the lead. "Donald" played his best golf for many a round and just missed being in the seventies. Don has been improving right along and Saturday's round was the result of many night's practice, his score of 80-20-60 gave him the honors.

Harlow Cutting, a junior member here, won the blind holes, playing almost perfect golf, his score on was 31-6-25 on the 9 blind holes, while his gross on the mound was the lowest posted for the day.

J. G. Wharry and D. W. Barman proved to be the best putters both having 13 each for the 9 holes. Others were:

	Net	B.H.	Putts
G. J. Monaghan	70	30	18
A. Donnelly	66	30	17
G. J. Wharry	76	36	13
G. Falkner	75	35	15
J. E. Esson	76	32	16
M. Shaver	73	33	18
Dr. C. B. Waite	76	37	19
H. Cutting	62	25	16
"Bob" Garner	70	31	16
O. A. Degram	67	29	15
C. B. Shaver	79	32	17
R. E. Cutting	72	32	18
M. G. Hardill	70	33	15
G. Maniece	75	33	16
D. W. Barman	75	37	13
C. S. Cummer	68	31	16
Terry Hall	68	30	16
W. R. Thompson	73	30	17
"Pete" Gordon	70	31	16
D. J. McIntyre	60	26	14
Stan Payne	66	28	16
J. H. Vernor	70	31	17
C. V. Elliott	79	35	15
H. T. Cranford	73	32	19

Ladies' Section

Playing here on Friday the Peterborough ladies took revenge against the Kawartha ladies. Some very close battles were fought out during the afternoon. The results:

Peterborough:		Kawartha:	
Miss L. Lyle	1	Mrs. Inch	2
Mrs. G. Wood	1½	Mrs. Barker	1½
Mrs. L. Scott	3	Mrs. Scott	0
Mrs. F. Roy	3	Mrs. Reid	0
Mrs. B. Hall	½	Mrs. Brown	2½
Mrs. J. Esson	2	Mrs. Selkirk	1
Mrs. Howson	1½	Mrs. Shaw	1½
Mrs Westb'ke	3	Mrs. Upper	0
Mrs. Vernor	3	Mrs. Steer	0
	18½		8½

Welterweight Champ

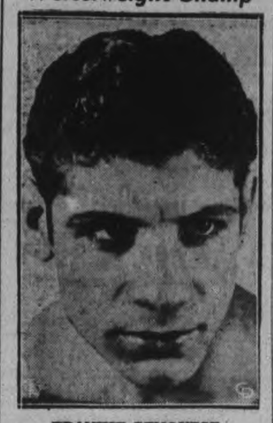

FRANKIE GENOVESE

Frankie won the Canadian welterweight championship from Gordon Wallace, but of late has been campaigning in the States and with great success. More than one boxing writer across the line has predicted big things for the Toronto battler.

Lawn Bowling

By HERB MARTIN

A week from to-day (weather permitting) our club will stage one of the biggest events, as far as tournaments are concerned, that has ever been attempted since coming to the new greens in 1930. It is an event that we hope will not only bring a large number of strangers to our city, but will firmly establish the fact that our club is one of the outstanding centres for lawn bowling in the Province of Ontario. This tournament will bring the east to meet the west and the north to meet old-time opponents from all along the lakeshore front. It will create an atmosphere of health, friendship, and pleasure. It will welcome the stranger from distant cities, throwing wide its friendly portals, making him the honored guest, and his sojourn a time of gladness.

While the tournament is being sponsored by our club, yet its success can only be assured by the cooperation of sister lawn bowling clubs. And to those who have already made their entries we say "Thank you,' 'and to those who anticipate sending in entries we say to you "Thank you," and to our local boys the appreciation of the committee is likewise extended. The support we have so far been favored with extends as far west as Windsor, on the east to Kingston, Uxbridge on the north, and from clubs all along Lake Ontario; but especially do we appreciate the support we are receiving from the clubs in the Trent Valley district. Theirs has been most encouraging and timely.

The entry list closes to-morrow (Tuesday) night; the draw will be made on Wednesday and published on Thursday or Friday in leading papers throughout the province. It is not yet too late to make your entry. 'Phone or write E. L. Sackville, Barrie Building.

Our mixed tournament is set for 7.30 to-night.

A Baseball Problem

COUNCIL BLUFFS, Ia., July 25.—(AP)—Irked when a property owner kept the two baseballs he recovered from his garden, a boys' team picketed his house. "This man is unfair to the kids of this neighborhood," read the signs, printed with red crayon on placards. Now juvenile officer Riley Nelson has the baseballs and the signs and says he is looking for a rule book on which to base a decision.

12-Foot Hollyhock

KITCHENER, Ont., July 25. — (CP).—A note for gardeners: Arnold Zuch has a hollyhock, growing from a one-inch crack between the stone foundation of his house and a sidewalk, which stands 12 feet, three inches now.

O.S.A. Upholds Suspension Ball Players

TORONTO, July 25 (CP).—The Ontario Amateur Softball Association decided Saturday to uphold the Ontario Baseball Association's suspension of seven players also playing softball in Kingston in a league affiliated with the O.A.S.A.

The executive of the O.A.S.A. decided, however, it would back a plea by the Kingston amateur softball association to Secretary William Snyder of the O.B.A. for reinstatement of the seven athletes. It suggested to Kingston delegates that the suspended players made immediate individual application for reinstatement, and the O.A.S.A. would ask the O.B.A. to give the matter favorable consideration.

The seven softball payers are S. Scrutton, B. Webber, Vin McQuaide, Bon Boneham, Bob Elliott, B. White and L. Boone. They were suspended along with the rest of the Kingston senior team of the Central Ontario Baseball Association by the parent O.B.A., which ruled the Ponies were using ineligible men in league competition.

Snyder and A. L. Irwin, secretary of the Ontario Sports Federation, had the O.A.S.A. to concur in the suspension. President Ernie Simpson of the K.A.S.A. said concurrence meant that the intermediate softball playoffs in Kingston, which were to have started Monday, "would have to be postponed for a week at least."

Somerville Set To Defend Title

LONDON, Ont., July 25—(CP).—Quebec's provincial championship team of four set out to-day in defence of the Canadian team championship, and the Willingdon Cup won by the Eastern Province in 1937.

Six quartets were arrayed against the defenders, every province being represented except Nova Scotia. One combination squad represents Nova Scotia and Prince Edward Island.

Along with the team title to-day a new Dominion championship will be settled among seven juniors, representing their respective provinces. Both competitions are 36 holes medal play.

The two medal affairs serve as a prelude to the Canadian amateur championship that starts Tuesday at match play. Whether Sandy Somerville, playing over his home course, retains his crowd and wins his seventh Canadian title will be decided by Saturday evening.

Although scores of aspirants went through practice rounds at the Hunt and Country Club yesterday, Sandy rested after a final tuneup Saturday that showed his game at its peak, a 32 for the first nine that included a five on the par four ninth.

Ambulance Loses Race

HAMILTON, Ont.—July 25.—(CP)—Ambulancemen Ernest Wilkie and William Weatherston lost a race to the stork. They started off with a young woman for maternity hospital, but when the ambulance arrived they had an extra passenger, an 8½-pound baby girl.

GOODYEAR
TIRES TUBES
All Grades—All Sizes
Always
J. J. Duffus Co.
24 Hour Service

ROBINTEX SUITINGS
IF YOU WANT A SUIT THAT WILL MAKE-UP WELL WEAR WELL—AND KEEP ITS SHAPE
ASK YOUR TAILOR FOR ROBINTEX

THE KEENER EDGE LASTS LONGER BECAUSE IT'S SUPER-THIN
This AMAZING NEW BLADE GIVES 50% MORE SHAVES and SMOOTHER SHAVES THAN ORDINARY SAFETY BLADES
Made of the world's finest surgical steel . . . one-third thinner to provide a more lasting edge . . . Eastman Super-Thin Blades will give you the closest, most velvety, most economical shaves you've had in years.
Eastman SUPER-THIN BLADES
THEY COST NO MORE 5 for 25¢
'GIVES YOU THE EDGE ON SHAVING'

Roll a better Cigarette!
. . . with this much better cigarette tobacco produced by Canada's oldest tobacco manufacturer. It's good—try it!
Jucketts FINE CUT TOBACCO
TUCKETTS FINE CUT 10¢

McNALLY'S PITCHING GIVES PETES A 4-1 WIN OVER BUFFALO

Two-Hit Game By Lefty Defeats Pros

Behind two-hit pitching by Lefty McNally, the Petes defeated the Buffalo Fro-Joys, a semi-pro team, here Saturday by a 4-1 score. It was an exhibition ball game in Riverside and some 800 fans witnessed a neat contest. The Petes took a 2-0 lead in the second inning and were never headed. Rain threatened throughout the tilt but did not fall.

Lefty McNally was in superb form and southpawed his fast ball by 11 batters in a fine performance, limiting the visitors—who were late arriving—to two singles and four walks. The one run scored by Buffalo was unearned. McNally had good control, a blazing fast ball and a sharp hook which amazed the semi-pros. Ed Holtz twirled for the losers and went fair but did not look like an International League hurler. He allowed eight hits and two walks while fanning four.

Cliff Cadd led the locals at bat with a triple and single in four times up. Kearns and Whatley hit doubles, the latter driving in two of the runs. Lamendola and Graeber were the only Buffalo boys to get a hit. Some good fielding was shown with defensive features supplied by Cadd, Kearns, and Graeber.

Petes Get Two

A single by Lamendola was wasted with two out in the first for Buffalo and the Petes failed to threaten in their half. Three of the visitors were fanned in a row in the second, but the Petes got two runs. Doll singled and took second on an out. He moved to third on Cadd's single, the latter taking second on an infield out. Whatley's whistling double to the score-board sent both across the plate. There were two walks off McNally in the third but no damage done, and a double by Kearns and a walk to Murphy didn't help the Petes.

A two-base error led Mecca in position to steal third in the fourth but he died there. The Petes got a hit through Burton, but it did no good. After retiring Buffalo easily in the fifth, the locals got a run when Kearns walked, took second on a sacrifice, third on Murphy's hit and home on an out. Buffalo got a run in the sixth with two out. An error let Mecca reach first. He stole second and came home on Graeber's timely hit. The Petes got it back when Cadd tripled to the left field wall and came home on an out. Not a Buffalo runner reached first the last three innings, and the Petes went back in order in their two last turns at bat.

The box score:

Buffalo	AB	R	H	PO	A	E
Hurda, rf, lf	4	0	0	1	0	0
Smithy, 2b	3	0	0	3	7	1
Lamendola, 1b	4	0	1	12	0	0
Williams, ss	4	0	0	1	2	0
Mecca, 3b	4	1	0	0	1	0
Graeber, cf	4	0	1	2	0	0
Daniels, lf, rf	3	0	0	1	0	0
Kenny, c	2	0	0	4	1	0
Holtz, p	3	0	0	0	2	0
Totals	31	1	2	24	13	1

Petes	AB	R	H	PO	A	E
Kearns, cf	3	1	1	5	0	0
Clark, 2b	4	0	0	2	3	0
Murphy, ss	3	0	1	1	0	0
Doll, 3b	4	1	1	0	0	0
Calladine, rf	4	0	0	2	0	1
Cadd, 1b	4	2	2	8	0	1
Burton, lf	4	0	1	0	0	0
Whatley, c	3	0	1	9	2	0
McNally, p	3	0	1	0	1	0
Totals	32	4	8	27	6	2

Score by innings:

Buffalo ..... 000 001 000—1
Petes ..... 020 011 00x—4

Summary: Stolen bases — Mecca (2), Braeber, Murphy; left on base—Buffalo 7, Petes 6; earned runs—Petes 4, Buffalo 0; runs batted in—Graeber, Doll, Burton, Whatley (2); three-base hit—Cadd; two-base hits—Kearns, Whatley; struck out—by Holtz 4, McNally 11; bases on balls—off Holtz 2, McNally 4; time of game—1.45; umpires—Coursey at plate, Payne on bases.

Two-Hit Tilt

LEFTY McNALLY

Petes' pitcher who hurled great ball, fanning 11 and giving two hits, to beat the Buffalo semi-pros here by a 4-1 score Saturday.

Toronto Girls Defeat Keene

Danforth Aces defeated the Keene squad by an 13-10 score in an exhibition girls' softball game Saturday night in Riverside Park. A good crowd of fans saw a heavy-hitting affair, with some loose fielding figuring in the scoring. It was a return tilt, Keene having won from the Aces in Toronto a week before. O. Small twirled for the winners, allowing 12 hits as she fanned five and walked one. M. Carthy for Keene pitched three heats, giving four hits and a walk as she struck out one. Bea McDowell finished it up allowing 15 bingles and no walks, while whiffing two. None of the twirlers had brilliant backing by their mates.

R. Hatfield led the Aces at bat with a triple, double and two singles, as J. Coveyduck and K. Richards got three hits apiece. For Keen, G Nelson belted out three bingles, and M. McCarthy got a homer and double, with M. Miller hitting two singles. Some neat fielding was shown by E. Young, H. Aikens and B. Nichols of Toronto; and D. Warner, D. Cocks, and G. Nelson of Keene. The teams:

Danforth: E. Young, ss; H. Aikens, c; R. Hatfield, 3b; J. Coveyduck, rf; B. Nichols, cf; I. Pirie, 2b; J. Nichols, lf; M. Patterson, lf; O. Small, p; K. Richards, 1b; H. Wood, 1b; E. Hallam.

Keene: H. Nelson, ss; D. Warner, 2b; E. Craig, 1b; D. Cocks, c; M. McCarthy, p, 3b; B. McDowell, 3b, p; M. Batley, lf; O. Riches, lf; M. Miller, rf; G. Nelson, cf.

	R	H	E
Toronto	010 090 012—13	19	4
Keene	020 000 125—10	12	6

Umpires, Batley and Bennett.

A NARROW ESCAPE

While changing a punctured tire in Kruger National Park in the Transvaal of South Africa, motorists saw a lion preparing to spring on them and jumped into the car just as the beast charged.

Giantmen Out In Flag Race For National?

NEW YORK, July 25—(CP)—Applying to baseball the old boxing theory that a hungry fighter is the one to back when everything else looks even, it appears Pittsburgh Pirates and Chicago Cubs will do the real scrapping in the remainder of the National League pennant race.

The Pirates are sitting at the banquet table for the first time in more than a decade. Chicago hasn't tasted championship fare since 1935 while New York Giants may be a trifle surfeited after two straight years of feasting. They may not realize it, but they're no longer pennant hungry.

The difference has been showing up lately in the tough games, such as those two 15-inning affairs yesterday at Chicago and Pittsburgh.

The Cubs had just enough extra vigor to beat out the Giants 5-4 in one of them after tying the count in the ninth. The Pirates did the same thing against Boston Bees by the same score in the first half of a doubleheader, then went on to win the six-inning nightcap, 4-2.

Pirates Increase Lead.

As a result, Pittsburgh increased its lead over New York to four games—six in the losing column — while the Cubs trailed the Giants by only 1½ game.

Stan Hack and Bill Lee were the big factors in Chicago's triumph, the 11th and 13th home games against eastern teams. Lee bested Carl Hubbell in a relief pitching duel, giving four hits over the last seven innings. Hack scored the tying run in the ninth and doubled home Billy Jurges with the winning counter.

For Pittsburgh it was Jim Tobin, Gus Suhr and Johnny Rizzo. After Bob Klinger had been knocked out, Tobin blanked the Bees with five hits for eleven frames until successive doubles by Suhr and Rizzo broke up the game in the 15th. Three runs in the first and Ed Brandt's elbowing settled the second game.

Games Rained Out.

Since the Cleveland Indians and Boston Red Sox were rained out, the rest of yesterday's program decided little. New York Yankees maintained their one-game American League lead over Cleveland when two hits off Thornton Lee and a couple of Chicago errors brought a 2-0 victory over the White sox before Chicago cut loose against Johnny Murphy in the eighth inning of the nightcap to win 8-3.

Detroit Tigers won a doubleheader from Philadelphia, taking the first game 7-6 on a six-run fifth inning marked by Hank Greenberg's homer with the bases full and the second 7-3.

Three other doubleheaders resulted in even splits. The St. Louis Browns beat out Washington 4-2 then took an 11-1 drubbing. Cincinnati's four runs in the eighth beat the Phillies 7-5, but Johnny Vander Meer's wildness gave Philadelphia the second game 5-1. The St. Louis Cardinals edged out Brooklyn 5-4 then were in turn edged out themselves 3-2.

All Saturday's American League games were rained out. In the National League Diz Dean hung a 3-1 defeat on New York Giants for the Cubs in one half of a double bill and the Cubs won the other half 7-4. Brooklyn beat St. Louis 4-3 and Cincinnati won 10-9 from Philadelphia while Pittsburgh lost to Boston 4-2.

Overflowing of the Amazon River has caused flood covering thousands of square miles in South America.

Award For Dominion Golf Title

Junior golfers in the Dominion will meet this week at the London Hunt Club, to compete for the honor of being the first Junior Golf Champion of Canada. The competition is limited to those juniors who have come through elimination trials in their respective provinces to become Provincial Junior Champions. The final winner will have the custody of the Buckingham Cup, shown ABOVE, for one year. This trophy, which was donated to the Royal Canadian Golf Association by Charles H. Sclater, of Hamilton, has nine fluted pillars, each surmounted by an enamelled crest of the coat-of-arms of each province. These pillars encircle a larger central pillar, which in turn, is surmounted by a crest of the Dominion coat-of-arms.

Brintons Hold Undefeated Soccer Record

(Examiner Correspondence.)

MARMORA, July 25. — Brinton football team of Peterborough maintained their unbeaten league record at Deloro on Saturday afternoon, defeating the Smelters 2-1.

Deloro kicked off and play for the first ten minutes was of an even character. Then Brown of the homesters was ordered off the field for the entire game for talking back to the referee and Deloro faced their opponents with ten men. Shortly afterwards Newt Downer obtained possession and placed the ball past O'Neill on a second kick that halted the play for a while and on resumption Deloro played pluckily, carrying attacks into the visitors' territory. A goal by Brooks was disallowed for being offside. The first half ended with the score, Brintons 1, Deloro 0.

Brintons showed marked superiority in the second half. Eventually Newt Downer accepted a pass from his brother George and sent in a low grounder. O'Neill made a good attempt to save but failed to hold a greasy ball. End to end play ensued for about ten minutes without either team showing to much advantage. Both defences were stubborn as throughout the whole period of play. O'Neill made a good save as Cairk sent in a hot shot from half way. Art Downer accidentally handled as Bradley sent in a high lob shot, and Cousins, taking the penalty kick, scored.

For the remainder of the game Deloro were hard pressed in preventing further scoring on the part of Brintons. It was a big day for Newt of the Downer quartette. The advent of a fourth child in his family that morning was celebrated in the afternoon wit hhis obtaining the aggregate score of his team.

The teams fielded as follows:

Brintons— Goal, Adams; backs, Art Downer, Asa Downer; halfbacks, Castle, Jones, McLeod; forwards, Cairk, Richardson, Newt Downer, Leether, George Downer.

Deloro — Goal, C. Neill; backs, Cousins, J. Hart; half-backs, N. O'Neill, Townson, Sproul; forwards, W. Hart, Bradley, Brooks, Brown, Gray; sub, Elliott.

Referee—J. Hanlon, Peterborough.

Major League Leaders

AMERICAN LEAGUE.

(By the Associated Press.)

Batting—Averill, Cleveland, .371.
Runs—Greenberg, Detroit, 74.
Runs batted in—Foxx, Boston, 97.
Hits—Lewis, Washington, 116.
Doubles—Cronin, Boston, 25.
Triples—Averill, Cleveland, 9.
Home runs—Greenburg, Detroit, 29.
Stolen bases—Werber, Philadelphia, Crosetti, New York, and Lary, Cleveland, 12.
Pitching—Allen, Cleveland, 12-1.

NATIONAL LEAGUE.

Batting — Lombardi, Cincinnati, .364.
Runs—Ott, New York, 77.
Runs batted in—Ott, New York, 77.
Hits—McCormick, Cincinnati, 121.
Doubles—McCormick, Cincinnati, and Martin, Philadelphia, 28.
Triples—Mize, St. Louis, 10.
Home runs—Goodman, Cincinnati, 26.
Stolen bases—Scharein, Philadelphia, 11.
Pitching—Blanton, Pittsburgh, 7-1.

Baseball Record

Standings and Results

INTERNATIONAL LEAGUE

	Won	Lost	Pct.
Newark	64	31	.674
Rochester	52	42	.553
Buffalo	51	42	.548
Syracuse	45	43	.511
Montreal	42	51	.452
Jersey City	40	51	.440
Toronto	40	55	.421
Baltimore	36	55	.396

Yesterday's Results

Rochester 11-4, Toronto 5-5.
Newark 11-0, Baltimore 5-2.
Buffalo 7-3, Montreal 3-4.
Syracuse at Jersey City (2)—Rain.

Saturday's Results.

Montreal 5-2, Toronto 2-0.
xRochester 2, Buffalo 1.
Newark at Baltimore—rain.
Syracuse at Jersey City—rain.
x—Called end 7th—rain.

AMERICAN LEAGUE

	Won	Lost	Pct.
New York	50	29	.633
Cleveland	48	29	.623
Boston	47	31	.603
Washington	46	42	.523
Chicago	34	39	.466
Detroit	40	46	.565
Philadelphia	29	48	.377
St. Louis	25	55	.312

Yesterday's Results

New York 2-3, Chicago 0-8.
Detroit 7-7, Philadelphia 6-3.
St. Louis 4-1, Washington 2-11.
Clevelan dat Boston (2)—rain.

Saturday's Results.

St. Louis at Washington (2)—rain.
Cleveland at Boston (2)—rain.
Detroit at Philadelphia (2)—rain.
Chicago at New York (2)—rain.

NATIONAL LEAGUE

	Won	Lost	Pct.
Pittsburg	53	30	.639
New York	51	36	.586
Chicago	49	37	.570
Cincinnati	47	38	.553
Brooklyn	40	46	.465
Boston	36	44	.450
St. Louis	35	48	.422
Philadelphia	25	57	.305

Yesterday's Results

Pittsburg x5-4, Boston 4-2.
Cincinnati 7-1, Philadelphia 5-5.
xChicago 5, New York 4.
St. Louis 5-2, Brooklyn 4-3.
x—15 innings.

Saturday's Results.

Chicago 7-3, New York 4-1.
Boston 4, Pittsburg 2
Cincinnati 10, Philadelphia 9.
Brooklyn 4, St. Louis 3.

AMERICAN ASSOCIATION

	Won	Lost	P.C.
St. Paul	55	38	.591
Kansas City	53	39	.576
Indianapolis	51	40	.560
Minneapolis	53	42	.558
Milwaukee	48	45	.516
Toledo	45	58	.376
Columbus	35	58	.376
Louisville	32	61	.344

Yesterday's Results

Columbus 13-3, Minneapolis 7-13.
St. Paul 5-2, Toledo 0-3.
Louisville 13-3, Milwaukee 7-9.
Indianapolis 7-5, Kansas City 4-7.

Saturday's Results.

Indianapolis 8-6, Milwaukee 7-5.
St. Paul 6, Columbus 5.
Minneapolis 8, Toledo 3.
Kansas City 8, Louisville 0.

Gets New "Y" Post

HALIFAX, July 25 (CP).—James C. Steele, physical instructor of the local Young Men's Christian Association will leave July 28 to take up his new post at the Regina 'Y". Earl Wilson of the Windsor, Ont., branch and a former instructor here will succeed Steele.

Raffensberger Holding Wings In 2nd Place

TORONTO, July 25—(CP)—Rochester Red Wings aren't likely to beat out Newark for the International League pennant; they may have plenty of trouble staying where they are—in second place 11½ games behind the Bears — but as long as they can come up with a pitcher like Ken Raffensberger the season won't be wholly disappointing.

Raffensberger, a young left hander, came up this season from Cambridge of the Eastern Shore League, where he won 18 and lost six last year. He marked up his 10th victory for the Red Wings and his sixth in a row as a starting hurler when Rochester walloped Toronto 11-5 in the first game.

The Wings didn't do so well in the nightcap when Babe Davis held them to one hit in the last four innings and Toronto made five blows good for a 5-4 victory. They remained a half game ahead of Buffalo's third-place Bisons, who won the opener from Montreal, 7-3, but lost the second game 4-3. Newark also broke even,beating the Baltimore Orioles 11-5 then taking a six-hit, 2-0 shutout from Johnny Wittig. The Syracuse-Jersey City twin bill was rained out.

Millbrook Greens Club Organized

(Examiner Correspondence.)

MILLBROOK, July 25.—The rinks for the Millbrook Bowling Club, which is in its initial season and is now off to a good start,the greens being on T. A. Campbell's property, have been arranged as follows:

No. 1: H. A. Kerr, skip; A. H. Jeffrey, Mrs. W. R. Howard, Miss Jean Syer.

No. 2: T. A. Campbell, skip; Mrs. (Dr.) M. E. Hobbs, Mrs. (Dr.) J. W. Wright, C. Williamson.

No. 3.: H. D. Bigelow, skip, Dr. M. E. Hobbs, Mrs. R. A. Ford, Miss Ada Attwooll.

No. 4: R. A. Ford, skip; D. Sheppard, Miss Thelma Ball, Mrs. George Clarke.

No. 5: W. R. Howard, skip; J. R. Eakins, Mrs. H. D. Bigelow, Mrs. Walter Barringer.

No. 6: C. B. Sutton, skip; W. Barringer, Miss Jean Burnham, Mrs. D. Sheppard.

No. 7:Dr. J. W. Wright, skip; P. Stinson; Miss Muriel Ball, Miss Vanita Ingram.

No. 8: D. K. Chiles, skip; Mrs. H. A. Kerr; Miss Mary Burnham, Miss Josie Sutton.

No. 9:T. H. Collins, skip; Rev. A. L. Sisco, Mrs. Chiles, Miss Muriel Smith.

No. 10:R. I. Fallis, skip; G. Clarke, Mrs. T. A. Campbell, Mrs P. Stinson.

The schedule of games has been drawn up, the list including:

July

Tuesday, 26—Teams 9-1, 5-8.
Thursday, 28—Teams 9-2, 10-1.
Friday, 29—Teams 7-9, 8-10.

August

Tuesday, 2—Teams 6-7, 4-8.
Thursday, 4—Teams 2-7, 3-6.
Friday, 5—Teams 1-5, 2-8.
Tuesday, 9—Teams 1-6, 3-10.
Thersday, 11—Teams 2-10, 1-8.
Friday, 12—Teams 8-9, 3-5.
Tuesday, 16—Teams 5-6, 7-8.
Thursday, 18—Teams 2-4, 5-7.
Friday, 19—Teams 2-5, 4-7.
Tuesday, 23—Teams 2-6, 7-10.
Thursday, 11—Teams 2-10, 1-8.
Friday, 26—Teams 1-4, 2-3.
Tuesday, 30—Teams 5-9, 1-2.

September

Thursday 1—Teams 6-9, 5-10.
Friday, 2—Teams 3-9, 4-10.
Tuesday, 6—Teams 4-9.
(To be arranged.)
Thursday, 8—Teams 3-7.
Friday, 9—Teams 4-6, 1-7.
Dr. J. W. Wright, president.
H.A. Kerr, secretary-treasurer.

Yesterday's Stars

(By the Associated Press.)

Jim Tobin, Johnny Rizzo and Dutch Brandt, Pirates— Tobin pitched five-hit shutout ball for 11 relief innings and Rizzo's double brought in winning run in 5-4 opener victory over Bees; Brandt hurled five-hitter in nightcap.

Lefty Gomez, Yankees, and Gerry Walker, White Sox —Gomez pitched six-hit 2-0 shutout in opener, fanning five; Walker's pinch-hit with bases loaded sent two runs across in nightcap wining rally.

Hank Greenberg and Tommy Bridges, Tigers—Greenberg's homer with bases loaded beat Athletics 7-6 in opener; Bridges pitched six-hitter in nightcap.

George McQuinn, Browns, and Dutch Leonard, Senators— McQuinn hit four-for-four, including homer, and drove in two runs in 4-2 opener; Leonard pitched seven-hitter, fanning four, in 11-1 nightcap win.

Government expenditures on armaments in Italy are rapidly decreasing.

Rye's Pavilion
Dance Where It's Cool
TO-NIGHT
FREE ADMISSION
DANCING 4 FOR 25C
Dancing Monday, Wed., Fri. and Sat.

Stratford Blanks London 1-0 In Dull Amateur Ball Day

TORONTO, July 25. —(CP). — Johnny Jones' boys from Stratford garnered what little glory developed during a dull amateur baseball session Saturday when they defeated London, 1-0, in the only game played in the Inter-County Senior Circuit.

Rain which fell throughout the contest finally forced a halt to the affair before London could complete its half of the ninth inning. The tying run was on base at the time.

At Brantford, Alerts and Strathroy managed to reach the third inning before being chased from the diamond by a downpour.

Nats' victory sliced the Londoners' lead to one full game, with the latter nine having two games in hand.

Port Colborne and Niagara Falls were returned winners in the Niagara district games, Sailors edging out an 8-6, 10-inning decision over Merritton and the Cataract crew routing Welland 11-1.

Homer Breaks Up Game.

Second Baseman Upper connected for a round-tripper with a team mate aboard to break up the Port Colborne-Merritton contest.

Schoolboy Mussel was the whole show in Falls' victory, the big hurler yielding only two hits while striking out seven.

Jimmy Simpson's Dominion Foundries retained their flawless record when they defeated Eastwoods, 4-1, in a Hamilton and District League fixture. Tommy Bonk, fleet flycatcher, featured for the winners with a three-for-three batting mark. Dominions have yet to be beaten this season.

Aside from actual warfare, other news concerning the baseballers came from an executive meeting of the Ontario Softball Association. The meeting concurred in the suspension by the O.B.A. of seven members of the Kingston Ponies, all of whom play softball. The Kingston team was suspendel last month for using ineligible players.

WINS SKATING WAGER

SYDNEY, Australia — (CP). — Keith Wheeler, who wagered $40 he could roller-skate 220 miles from Sydney to Newcastle, won his bet when he completed the distance in 47 hours. Wheeler undertook to do the journey in less than 50 skating hours.

Regent
TO-DAY AND TUESDAY
Performance 2.30 - 7.00 - 9.00

INTERNATIONAL SETTLEMENT
with
DOLORES DEL RIO
GEORGE SANDERS
JUNE LANG
DICK BALDWIN
Ruth Terry • John Carradine
Keye Luke • Harold Huber
Leon Ames • Pedro de Cordoba

SPECIAL SHORT FEATURES

Here's One of the Best Pictures You'll See This Year!
A new-slant love story made to order for red-headed Ginger's blue fire and wishful Jimmie's come-and-get-me charm!
IT'S POSITIVELY PRICELESS!

Daily At 2.30-7.00 & 9.00
—ADDED TREATS—
"Windward Way" (Miami Sailing Races)
Jan Peerce —in— "Latin Rhythm"
today CAPITOL

TO-NIGHT
SUMMER GARDENS
LUIGI ROMANELLI'S
REGULAR
King Edward Hotel Orchestra
FEATURING
LEO ROMANELLI
AND HIS VIOLIN
also the VIVITONE CLAVIER
ADMISSION 25c — DANCING, 4 for 25c
FLOOR SHOW TUESDAY

RADIO PROGRAMS

The programs listed are printed as issued by the stations and are subject to change.

Monday

(Afternoon, EDT)

4.45 P.M.
Bel Casino, WABC
Girl Alone (NBC) WBEN
Romance in Songs, CBL

5.00 P.M.
Hillbilly Champions, CFRB
Neighbor Nell, WJZ

5.15 A.M.
Don Winslow of Navy, WJZ
Dick Tracy, CBL

6.30 P.M.
Singing Lady (NBC) WHAM
March of Games, CFRB
Your Family (NBC) WBEN

5.45 P.M.
Little Orphan Annie (NBC), WBEN
New Horizons, WABC
Jimmy Allen, CBL
Howie Wing, CFRB

(Evening, EDT)

6.00 Evening
Musical Program, CBL
Ralph Blaine, WEAF

6.15 P.M.
Benno Rubinoff, WEAF
Evening Serenade, WGN
Sports, CKCL

6.30 P.M.
Melody Weavers, WJR
Daily Sports, WEAF
Fan Fare, CBL

6.45 P.M.
Lowell Thomas (NBC) CBL
Spotlight, WEAF
Ray Heatherton, songs, WJR

7.00 P.M.
Amos 'n' Andy (NBC) CBL
Ray Heatherton, CFRB
Jimmy Valentine, WHAM

7.15 P.M.
Uncle Ezra (NBC) WBEN
Sports Club, CBL

7.30 P.M.
Enoch Light's Orch., CFRB
The Angler, WEAF

7.45 P.M.
Travel Talk, CBL
Market Observer, CFRB
Boake Carter, WABC

8.00 P.M.
Burns and Allen (NBC), WBEN
Monday Night Show (CBS), CFRB
Studies in Contrast, WOR

8.30 P.M.
Those We Love, WHAM
Pick and Pat (CBS) WGR
Voice of Firestone, CBL
Nocturne, CFRB
Lone Ranger, WGN

9.00 P.M.
American Rhythm Masters, WJZ
Questions and Answers, WBEN
The Mercury Theatre (CBS), CFRB

9.30 P.M.
Music for Moderns (NBC), WBEN
Feidt's Orchestra, WEAF
Barnstormers, WOR

9.45 P.M.
Sport Highlights, WGN

10.00 P.M.
Mergenthwerker's Lobbies, WOR
True or False, WGN
Wayne King's Orch., WABC
Contented Program (CBC), CBL
Faerigan's Orchestra, CFRB

10.30 P.M.
Charles Sears, songs (NBC), WEAF
Crooners' Choir, CFRB
Radio Forum (NBC) WJZ
Dan McGowan, talk, CBL

10.45 P.M.
Piano Recital, CBL
Armchair Club, CFRB

11.00 P.M.
Late News Flashes, CBL
Busse's Orchestra, WOR

11.15 P.M.
Kinney's Orchestra, WTIC
Parisian Rhythms, CBL

11.30 P.M.
Gasparre's Orchestra, CFRB
Donaghue's Orch., WEAF
Denny's Orchestra, WOR

12.00 MIDNIGHT
Sanders' Orchestra, WABC
Kyser's Orchestra, WOR

Tuesday

(Morning, EDT)

8.30 A.M.
Clipping Bureau, WEAF
Christian Science, CFRB

8.45 A.M.
Eton Boys, WABC

9.00 A.M.
Breakfast Club (NBC Red), CBL
Music in the Air, CFRB

9.15 A.M.
The Goldbergs, CFRB

9.30 A.M.
Campus Capers, CFRB

9.45 A.M.
To be announced, CFRB
Tower Clock, WHAM

10.00 A.M.
Just Neighbors, WHAM
Mrs. Wiggs (NBC) CBL
Pacific Paradise, CFRB

10.15 A.M.
Myrt and Marge (CBS) WGR
John's Other Wife, CBL
Women Only, WHAM

10.30 A.M.
Just Plain Bill, CBL
John Higgins (NBC) WJZ
Hilltop House, WABC

10.45 A.M.
Piano Jungles, CFRB
Bourdon's Orchestra, CBL

11.00 A.M.
The Story of Mary Marlin, WJZ
Musicale, CFRB
Adventures in Hollywood, CBL

11.15 A.M.
Vic and Sade, WJZ
Lorenzo Jones, WBEN

11.30 A.M.
Big Sister, CFRB
Pepper Young, WHAM

11.45 A.M.
Road of Life (NBC) WBEN
Most of Life (NBC) WHAM
John McCormack, WOR

(Afternoon, EDT)

12.00 NOON
Dan Harding's Wife, WEAF
Tower Town Tempos, CFRB
Hour of Prayer, CBL

12.15 P.M.
The O'Neills, WBEN
Irene Beasley (CBS) WGR

12.30 P.M.
Woman to Woman, WGR
With Popular Dance Bands, CFRB
Skyllnes, WEAF

12.45 P.M.
Piano Recital, CBL
Farm Broadcast, CFRB
Singing Sam, WTIC
Our Gal Sunday (CBS) WJR

1.00 P.M.
The Goldbergs, WGR
Happy Gang, CBL

1.15 P.M.
Vic and Sade, WGR
Voice of the Farm, WBEN
Melody Capsules, CBL

1.30 P.M.
Words and Music, WEAF
Street Scene, CBL

1.45 P.M.
Joyce Trio, CBL
Gospel Singer, WJR
Your Matinee, CFRB

2.00 P.M.
Annette King, CBL
Tours in Tone, CFRB
Betty and Bob (NBC) WBEN

2.30 P.M.
Harry Cool, WABC
Music Guild, CFCF
Valiant Lady, WLW

3.00 P.M.
Adv. in Rhythm, WABC
Mary Marlin, WBEN

3.30 P.M.
Story of a Song, CFRB
Pepper Young, WBEN
Army Band, WJZ

3.45 P.M.
Guiding Light, WBEN
Young Widder Jones, CFRB

4.00 P.M.
Highways to Health, CFRB
Club Matinee, CBL

4.15 P.M.
Stella Dallas, WBEN
Chicagoans, CFRB

4.30 P.M.
The Hughes Reel, WBEN
Vic and Sade, CFRB
Hilltop House, WOR

THE ODDS AND ENDS COLUMN WILL SURELY SURPRISE YOU

HAVE YOUR AD. IN BEFORE ONE O'CLOCK ANY DAY, AND ON SATURDAYS 10 O'CLOCK
WE ARE AT YOUR SERVICE AND WILL GLADLY HELP YOU WRITE YOUR AD. IF NECESSARY

Births Marriages In Memoriam Cards of Thanks Deaths

DIED

LeCLAIR, Mrs. Louis J.—At Peterborough on Saturday, July 23, 1938, Isabel Menzies, wife of Louis J. LeClair and beloved mother of Adolphe M. LeClair. Funeral on Tuesday, July 26, at 2 p.m. from the family residence at 490 Gilmour street, with the Rev. V. E. R. Zufelt of Knox Church officiating. Interment at Little Lake Cemetery.

BRECKENRIDGE, Mrs. John J.—On Sunday, July 24, 1938, at Nicholls Hospital, following a short illness, Hannah Shearer, wife of John J. Breckenridge of Lot 6, Concession 3, Asphodel. Private funeral on Tuesday afternoon from the family residence to Westwood Cemetery for burial, Rev. F. W. Newell of Hastings United Church officiating.

IN MEMORIAM

BAILLEY. — In loving memory of Rose Elizabeth Bailley, who passed away one years ago to-day.

She was only a little white rosebud,
A sweet little flower from birth;
God took her home, to Heaven,
Before she was soiled on earth.

—Always remembered by her Father, Mother, and Sisters and Brothers.

CARD OF THANKS

Mr. R. Orde and family wish to thank their friends and neighbors for their kind sympathy and floral tributes, loaning of cars and willing assistance during their recent sad bereavement.

Mr. and Mrs. Oscar Hardinge desire to offer their grateful thanks to the many friends and neighbors who have so kindly given their sympathy and assistance to them in their recent bereavement.

Coe Hill, July 22, 1938

1 FLORISTS 1

THE PETERBOROUGH FLORAL CO. Flowers Delicately Arranged for All Occasions.
436 Water. 'Phone 1395, Nights 1688J

MONUMENTS

J. PIRIE
Monuments
MARKERS — INSCRIPTIONS
Superior Workmanship Lower Prices
71 Crescent Street Tel. 2892

COMING EVENTS

First insertion, 20 Words or less, minimum charge 50c. Subsequent consecutive insertions, 40c per Insertion. All over 20 Words, 2c per extra word per insertion.

SQUARE AND ROUND DANCING at Lakefield Pavilion, Thursday, July 28. Red Moncrief and His Haymakers. Admission 25 cents. Standard time.

CARD PARTY, Tuesday, July 26, 8 p.m., basement of Sacred Heart Church. Thirteen good prizes. Come and bring your friends.

CLASSIFIED ADVERTISING BRINGS RESULTS

PERSONALS

GERTRUDE GROVELLE, 344 McGILL Street. 'Phone 2891 — Finger Waving 25c End Permanents $1.00. Permanent Waves, $2.00 to $7.00. Ten years' experience.

SPECIALS — $5.00 OIL PERMANENTS for $4.00. $4.00 Perms for $3.50. $3.50 Perms for $3.00. Shampoo and Fingerwave, 60c. 'Phone 2467. Reid's Beauty Shop, 416 Water Street.

Taxis.

FOR BETTER SERVICE
'PHONE 105
CAPITOL TAXI.

'PHONE 2350 FOR PRICES ON YOUR TRIPS.
DRUMMOND TAXI.

FOR SALE

4 Miscellaneous 4

YOU WILL FIND
MANY NEEDFUL ARTICLES
IN THE
"ODDS AND ENDS" COLUMN
TO-MORROW NIGHT.
PLAN TO BE FREE
TO SHOP
WEDNESDAY MORNING.

GENERAL ELECTRIC LOWBOY RADIO $8.00, 421 Water.

COLLIE PUPS AND A BOSTON. 245 Princess.

GREY GO-CART, GOOD CONDITION, with Hood, $5.50. 182½ Hunter.

SLIGHTLY CHIPPED CUPS, 15c DOZ. 97 Robinson Street, corner Mark.

PORTABLE STEAM BOILER AND Engine, good condition, cheap. Dinsdale Lumber Company.

CABIN TRAILER. WHITTINGTON Service Station, corner Hunter and Aylmer.

HEMLOCK AND PINE SLABS, $2.50 Half-Cord. Dinsdale's. 'Phone 153.

ONE-INCH SHEETING, $10 AND $15 A 1,000. 'Phone Doig, 2097.

FOUR-PLATE ELECTRIC RANGETTE. 596 Chamberlain.

WE WILL SACRIFICE OUR REMAINING Stock of Gasoline Stoves. Wonderful values at no-profit prices. Also a few Gasoline Lamps to clear. J. J. Turner & Sons, Ltd., 280 George Street.

ENGLISH GREY BABY CARRIAGE. 380 Stewart.

BOSTON TERRIER PUPPIES, WELL marked and Registered. Wire-haired and Spaniels. 473 Rogers. 'Phone 2815W.

END SPECIAL—WHILE THEY LAST—Tailored-to-Measure Suit, $17.50. Extra Pants $4.25. Suit, 21.25, Extra Pants $4.50. These Suits are Genuine Bargains. Regularly sell for $24.50 and $23.50. J. Micolucci, 201 Charlotte Street.

SIX-TUBE CAR RADIO, $19.50. GUARanteed. Terms if desired. Johnston's, George at McDonnel.

SAND ENGLISH PRAM. 717 GEORGE.

TENDERS ARE INVITED FOR THE Sale of 750 Cords of Mixed Slabs, mill run. May be inspected in the Yard immediately East of St. Peter's Cemetery. Tenders may be for 50-Cord Lots up. For further information, inquire Estate of William Harry Baker, 165 Dublin Street. Telephone 676.

CLARE JEWEL 4-BURNER TABLE Top Automatic Gas Range, with Broiler; never been used. Owner in Apartment equipped for electricity. 'Phone 2687J.

J. DWYER HAS A LOG BARN IN Douro.

CUT FLOWERS, BOUQUETS, MADE TO order, reasonable. Also Stewart Truck cheap for cash. 'Phone 2264.

FIREPLACE, GRATE BRONZE, IN good condition. Apply 122 Park North.

GENT.'S BICYCLE, YEAR OLD, GOOD condition. 206 Westcott.

FURNITURE AND HOUSEHOLD Goods to be offered at a Private Sale, at the residence of the late Mrs. Coulthard, 547 Downie Street, on Tuesday Evening between 7-9 and Wednesday between 10 a.m.-6 p.m.

CORN, 20c DOZEN. 623 ARMOUR Road.

FOR SALE

Miscellaneous

SEE THE NEW
1938
FRIGIDAIRE
Now on display, at $119
Also several good ice boxes cheap
FRIGIDAIRE STORE
T. Cavanagh
434 George St. Phone 3075

CLEARING GAS STOVES AND REFRIgerators, very cheap. Fine's Furniture Store.

MODERN UPRIGHT PIANO, EXCELlent condition. 'Phone 2284.

BICYCLE, GOOD RUNNING ORDER, cheap. 'Phone 878.

FLOOR COVERING AND RUGS, ALL qualities. Special Low Prices. Fine's Furniture.

$$$$$$$$$$$$

MONEY! MONEY!

You will need extra cash on your vacation. ∴ Why not sell that Old Stove, Radio, Pram, Bicycle, or Old Gold, Furniture or What Have You, through the Classified Page where you are certain of a buyer.

$$$$$$$$$$$$

TOO LATE TO CLASSIFY - - By Baer

Copyright, 1937, Esquire Features, Inc.

"Oh Yogi! If I really get that fortune I'll snap up a lovely home I saw advertised in the Examiner classified ads."

FOR SALE

6 Fuel 6

SUMMER WOOD, BEST QUALITY, $2.50 Half-Cord. Thompson's Coal. 'Phone 2260.

$1.25 QUARTER-CORD, BEST DRY Slabs. 'Phone 58.

DRY MIXED SLABS, $2.50 PER HALF-Cord. Mixed Wood, $2.25. Also Shingles and Posts for Sale. Baker's Wood Yard. 'Phone 676.

7 Live Stock and Poultry 7

FOR SALE — HOLSTEIN COW, SIX weeks freshened. Apply Ed. Kennedy. 'Phone 3 ring 22, Douro.

FOR SALE— COW, DUE TO FRESHEN. Corner Bell Avenue and Lansdowne Street.

8 Real Estate 8

FOR SALE, CHEAP — FOUR-ROOMED Cottage, partly Furnished, 3 miles from City, by Otonabee River. 217 Braidwood Avenue.

GRAIN FARM, 3 MILES FROM TOWN, 150 Acres; 15 Acres Maple Bush, balance all Working Land; well watered; Good Buildings; Hydro, close to School. Would consider Small Bungalow in City as Exchange. Write Box 213, Examiner.

CHOICE BUILDING LOT. WILL SACRIfice. 331 McDonnel.

100 ACRES, GOOD FARMING LANDS, including Buildings, well watered, North Half of Lot 6, 1st Concession, Smith Townahip, 3 miles from City. Write Box 117, Examiner.

BARGAIN — TWO-STOREY BRICK, full plumbing, large Lot, six apple trees, $2,000. $600 cash, balance easy terms at 5½ %; South-end. H. J. McCannan, 140 Simcoe.

CORRECTION— NEW BUNGALOW ON Prince Street (not Princess as advertised). Easy Terms. Monthly payments if desired. Nugent & Payne, 187 Charlotte.

BRICK COTTAGE, 5 ROOMS, 3-PIECE bath, furnace, hardwood floors, fireplace, garage. Good Lot $3,100
M. STOREY
374½ George Street. 'Phone 939.

FOR SALE — LARGE FRAME HOUSE, in good condition, situated on 3½ Acres of Land, which has about 1,000 feet frontage. Suburban area. Ideal for Building Lots.
A Bargain—$2,200.
R. E. DARLING, Real Estate, 366 Water Street. 'Phone 2266.

FOR SALE — 100-ACRE FARM. BARgain for quick Sale by August 15th. Apply T. B. McMaster, 434½ George.

9X Building Material 9X

USED LUMBER, PAINT, STEEL ROOFing, Sheeting, Electric Motors. Market Prices paid for Scrap Iron, Metals, Waste Paper. Peterborough Metal and Waste Co., 256 Simcoe Street. 'Phone 697.

TO RENT

11 Miscellaneous 11

BRICK BUNGALOW, 5 ROOMS, HARDwood floors, 3-piece bath, furnace, fireplace, garage. Immediate possession ..... $30.00 Month
M. STOREY
374½ George. 'Phone 939.

11X Apartments for Rent 11X

ATTRACTIVE APARTMENT. BELL Apartments, 208 Hunter.

PARTLY FURNISHED FLAT, NEAR C.G.E., private. Write Box 218, Examiner.

BRIGHT 4-ROOMED DUPLEX; CONveniences; adults. 183 Antrim.

TO LET — BRIGHT, CHEERFUL Apartment, partly Furnished; Balcony, Garage. Write Box 227, Examiner.

HEATED, FURNISHED, UNFURNISHED newly decorated. Lower Flat, Business Girls, Students. 709 Water.

DUPLEX. BRIGHT, HEATED. 481 Gilmour.

If Used Furniture You Seek, See Classified Want Ads. Every Week

TO RENT

11XX Houses to Rent 11XX

HOUSE, NO. 338 RUBIDGE STREET—$35.00 per month. Hot water heating. Possession arranged. 437 George.

SEVEN-ROOMED HOUSE FOR RENT; all conveniences. Apply 234 Antrim.

BRICK SIX-ROOMED HOUSE, LAKEfield, 2 Acres, Garage. Vacant August 1. Nugent & Payne, 'Phone 3040.

HOUSE, SEPTEMBER 1ST, WEST. Apply 461 Gilmour.

HOUSE, WEST-END, NEWLY DECORated; all hardwood floors. 'Phone 1351W.

12 Rooms 12

TWO UNFURNISHED ROOMS, 380 Stewart.

FURNISHED LIGHT HOUSEKEEPING Rooms. 701 George. 'Phone 1681.

FURNISHED, HEATED BED-SITTING-Room, hot water. 190 Brock.

TWO FURNISHED ROOMS, SUITABLE for Gentlemen; all conveniences; central. 218 London Street.

BED - SITTING - ROOM, CENTRAL. Nugent & Payne, 'Phone 3040.

TWO CLEAN, UNFURNISHED ROOMS for Rent. 'Phone 1709F.

FURNISHED ROOMS, ALL CONVENIences, after Six. 310 Maitland.

TWO UNFURNISHED ROOMS, CONveniences, adults. 45 McDonnel Street.

FURNISHED OR UNFURNISHED Board optional; reasonable. 'Phone 1372M.

12X Summer Cottages 12X

FURNISHED SUMMER COTTAGE, Main Shore, Kawartha Park, 20 miles. 'Phone 1362J. E. B. Clegg.

FIVE-ROOMED COTTAGE, SCREENED Porch, Chemong Lake, West side. 'Phone 1024J.

TO RENT — FIVE-ROOMED FURNISHed Cottage, fifteen miles from Peterborough; good fishing. Frank Harrington, Ennismore. 'Phone 6 ring 6, Ennismore.

FIVE-ROOMED FURNISHED COTTAGE, August. Apply Mrs. Clair Osborn, Young's Point, Ontario.

ISLAND COTTAGE, NEAR BURLEIGH Falls, well equipped, boat, August. 'Phone 347 ring 32.

COTTAGE ON OTONABEE RIVER, near City, for August. 'Phone 2544J.

FIVE-ROOMED COTTAGE, ON TRENT River, boat and fishing. Apply Mrs. McDougall, 262 Wolfe, after Six.

WANTED

15 Miscellaneous 15

WANTED—TO DO, CARPENTER WORK by the Day or Contract. 'Phone 3407J.

WANTED — TO BUY, 6 OR 7 ROOMED House. State location and price and taxes to Box 224, Examiner.

KALEDAN TOURIST HOME
NOW MAKING RESERVATIONS FOR Fall and Winter Accommodation for Resident Guests. Business Men or Married Couples, starting September 15 or later. 813 Water Street.

HOUSE OR APARTMENT, TO RENT. Write Box 222, Examiner.

RELIABLE TENANTS DESIRE TO RENT Small House in West-end, September 1st. 'Phone 2867.

GOOD COOK STOVES AND HEATERS. 'Phone 3475W.

THREE UNFURNISHED ROOMS, IN East City. 'Phone 2315W.

LIVE POULTRY AND FEATHERS. Special Prices August Only. 'Phone 3475W.

ROOM AND BOARD, PRIVATE HOME, by Young Lady, vicinity Quaker Oats. Immediate reply. Write Box 19, Millbrook.

18 Help Wanted, Female 18

COUNTRY GIRL FOR GENERAL Housework. Write Box 251, Examiner.

EXPERIENCED GIRL FOR GENERAL Housework. 238 London.

NEED MONEY?

Sell something you have that you don't want. It's easy to do if you use an Examiner Classified Ad. Just Phone 1600.

WANTED

19 Help Wanted Male 19

OUR BUSIEST SEASON IS HERE—WE need Three Extra Men for our Built-up Routes. Good salary on commission. Apply, Tuesday Afternoon, Fuller Brush Co., 181A Charlotte Street.

MEN!
HERE IS A PRACTICAL PLAN THAT will enable you to build an Independent Business of your own with the distribution of over 200 Guaranteed Products in select district. Every day is pay day! Repeat orders on all goods. Position is permanent, not one-time sale affair! Offer open to honest, ambitious, alert Men only. If interested, write to Familex Co., 570 St. Clement, Montreal.

19X Agents Wanted 19X

THERT IS AN OPENING FOR PETERborough and District for a Salesman that can really Sell, an Outstanding Line of Calendars, advertising Novelties, etc. 'Phone S. F. Pearson, Empress Hotel, after 7 p.m., Tuesday.

MAN WITH CAR.
WATKINS DEALER (PREFERABLY between 25 and 50) needed for nearby Rural Route supplying established demand for World Famous Spices, Baking Powder, Extracts, Cleansers, Soaps, Medicines, Fly Spray, Mineralized Stock and Poultry Tonics. 70-year reputation. 10,000 dealers. Must be satisfied with $30.00 weekly at start. Selling experience unnecessary. Farm experience helpful. Credit furnished right parties. Write immediately, J. R. Watkins Company, Montreal, Que., Dept. O-P-2.

SALESMEN!
IF YOU ARE NOT EARNING $3 A DAY, you cannot afford to miss this opportunity! Over 800 Men make from $18.00 to $50.00 weekly according to ability with distribution of 200 Guaranteed Products. Cash Sales. Free gifts. Liberal commission! RIGHT NOW best time to start this business. Free particulars with obligation, Familex Co., 570 St. Clement, Montreal.

20 Employment Wanted 20

CANADIAN LEGION HAVE LISTS OF Competent Returned Men to Fill Temporary or Permanent Positions Give the ex-Soldier a chance to work for you. 'Phone 141

EXPERIENCED SENOGRAPHER DEsires Position; highly recommended. 'Phone 2478W.

PRACTICAL NURSING AND HOUSEkeeping. 'Phone 1875J.

LADY WANTS HOUSEWORK, CITY or Country. Apply 464 Donegal.

EXPERIENCED STENOGRAPHER DEsires Position; references, Write Box 252, Examiner.

21 Boarders Wanted 21

ROOM AND BOARD. 356 STEWART.

LADY BOARDER OR OTHER BOARDers. 491 Aylmer Street.

ROOM AND BOARD. 168 STEWART. 1497J.

ROOMS, WITH BOARD, FOR GENTLEman. 'Phone 1647F.

BOARDERS WANTED. 510 WOLFE Street.

WHO CAN DO IT

22f Miscellaneous 22f

DUSTLESS FLOOR SANDING. J. H Vance, 773 Aylmer. 'Phone 1292.

CHESTERFIELD SUITES CLEANED, 50c. 'Phone 2273.

23 Auto Repairs and Accessories 23

COAL OIL, 16c. Gasoline 14c (TAX Extra). Car and Tire Repair. Auto Parts and Accessories. Dawson Service Station. 'Phone 1523.

28 Moving and Storage 28

SHORT DISTANCES OR ANYWHERE in Canada or United States. Covered Padded Vans. Experienced, Courteous Man. Apply, full particulars. M. Rawlinson, Limited, 610 Yonge Street, Toronto.

29 Upholstering 29

FURNITURE — UPHOLSTERING, REfinishing, and Repairing. J. LaPointe. 'Phone 1295J.

34 Radio Service 34

1939 PHILCO
CAR RADIOS
$39.95.
BROWN'S RADIO SERVICE
547 GEORGE STREET.

LOST

37 LOST 37

ONE RED YEAR-OLD, WITH PIGring in ear. 'Phone 4 ring 2, Douro.

RING OF KEYS, ON ROGERS STREET between Douro and Hunter. Please leave at V. Sullivan's Drug Store. Reward.

FIVE-DOLLAR BILL, ON BUS GOING East or East end of Bridge. Please leave at Police Station. Reward.

TAKEN BY MISTAKE, SATURDAY, AT the Summer Garden, White Flannel Coat. Please call 1805 and Exchange. Owner badly in need of own Coat.

WHITE PURSE, CONTAINING SUM of Money and other Valuables, between Trent River and Campbellford. 'Phone 261, Campbellford. Reward.

PROFESSIONAL

41 Accountant 41

EDWARD HUMPAGE — Chartered Accountant, Auditor. 419 George Street

44 Lawyers 44

EMMETT F. SHEEHY — Bonded Attorney. Loans. 397 George Street.

PECK, KERR & McELDERRY — Barristers and Solicitors, 415 Water Street Peterborough. Telephone 1950. E. A. Peck, K.C., F. D. Kerr, K.C., V. J. McElderry K.C.

HON. G. N. GORDON, K.C., W. B. GORDON — Law Offices, 395-397 George Street. Appointment by Telephone. 3300 and 3301.

JACOB LOW — Barrister, Solicitor Notary Public. Money to Loan on First Mortgages. 219 Hunter Street West. Peterborough, Ont. 'Phone 2244. Nights and Holidays 1074.

ALEXANDER L. ELLIOTT, K.C., M.P.P. —Barrister, Etc. Money to Loan. Interviews by Appointment. Telephone 3. Office: 355 George Street, Kresge Building, Peterborough.

W. R. PHILP — Barrister, Solicitor Notary Public. 385 Water Street 'Phone 602.

47 Mineral Fume Baths 47

MINERAL FUME BATHS.
DE-TOXIFY AND RE-VITALIZE NATURE'S WAY.
'PHONE 3157, PETERBOROUGH
220 BROCK STREET.

MONEY TO LOAN

MORTGAGE LOANS, 5½ %, APPLY TO G. N. Gordon, K.C., and W. B. Gordon

HOUSEHOLD
LOANS
WITHOUT ENDORSERS
Rates authorized by special Act of Dominion Parliament.
Loans $50 to $500. No credit enquiries of friends or relatives. Immediate service on all applications. 12 months to repay. To apply: 'Phone or visit office.
"Doctor of Family Finances"
Central Finance
CORPORATION
Second Floor, KRESGE BUILDING
355 GEORGE STREET
TELEPHONE 1703, PETERBOROUGH
Loans Made in Nearby Towns.
Tune in CFRB, 6-6.15 p.m. Daily.
Offices in ten Ontario cities.

PERSONAL
LOANS
$50 TO $400
To responsible persons of sufficient earning ability who are the owners of a Car or Furniture, whether fully paid for or not, we offer this service. Only your signature required. Loans repayable in convenient monthly payments.
TORO FINANCE CO.
181 CHARLOTTE STREET

If the proverbial needle in a haystack is ever found it will be through a Classified Ad in The Examiner.

NOTICES

49 NOTICES 49

'PHONE HALLIDAY'S FOR NEW LOW Sale Price on Hardwood Flooring. Your New Floors will cost Less. Monthly payments if desired. 1086—Wm. J. Bull, Local Sales Representative, 339 Downie.

NOTICE

TAKE NOTICE, That according to the Municipal Act, the Harvey Council intends to pass a By-law to Close that portion of the Road from where the Highway Crosses the Old Road on Lot 8, Concession 2, to the Burleigh-Apsley Highway.
Any objections to the afore-mentioned procedure must be made in writings, and in the hands of the Clerk not later than the 19th Day of August, 1938.
MARGARET B. HALL,
Clerk.

Notice to Creditors

IN THE MATTER OF THE ESTATE OF ALEXANDER THOMPSON, Late of the Township of Harvey, in the County of Peterborough, Farmer, Deceased.

NOTICE IS HEREBY GIVEN, That all Creditors and others having CLAIMS against the Estate of the said ALEXANDER Thompson, who died on or about the 10th Day of October, A.D. 1936, are required to send to the undersigned Solicitors for the Executors of the said Estate, on or before the 19th Day of August, 1938, their names, addresses and full particulars of their Claims duly verified, and that after such last mentioned date the said Executors will proceed to distribute the Assets of the said Estate among the parties entitled thereto, having regard only to the Claims of which they shall then have received notice.
DATED at Peterborough, this 18th Day of July, A.D. 1938.
WILLIAM ROBERT THOMPSON and ANDREW ALEXANDER THOMPSON, Executors,
By HALL & CARLEY,
No. 8, Bank of Commerce Block, Peterborough, Ontario,
Solicitors.

50 AUCTION SALES 50

FOR A SUCCESSFUL AUCTION — J. H. MILES, Auctioneer, Valuator. Tel. 1477.

HOME IMPROVEMENT

Plumbing and Heating.

FOR EXPERT PLUMBING AND HEATING REPAIRS & CONTRACTS SEE J. L. P. SMITH - 372 WATER S

FOR CEMENT WORK
'PHONE HOWARD ROSE 2312J
FREE ESTIMATES.

Electrical.

COMPLETE
ELECTRICAL SERVICE
Electrical Fixtures
And Wiring Devices.
GRANT & LOUCKS
418 George Street. Tel. 798.

The Examiner
CLASSIFIED ADVERTISING RATES

Cash Rate:
1 Cent per Word or Figure per Insertion, Minimum Charge 25c

Charge Rate:
2 Cents per Word or Figure per Insertion, Minimum Charge 35c

Box Numbers:
One or more Consecutive Insertions 10c

Coming Events:
Per Word per Insertion 2½c
Minimum Charge 50c

Special Announcements:
Birth Announcements 50c
Engagement Announcements ... 50c
Marriage Announcements 50c
Death Notices 50c
Card of Thanks (up to 1 inch) . 50c
In Memoriam (up to 2 inches) . 75c
Over 2 inches (per inch extra) 50c

Legal, Municipal, Government, Auction Sales:
First Insertion, per agate line .. 12c
Repeat Insertions 6c

'PHONE 1600

SCOTT'S SCRAP BOOK —By R. J. Scott

OUR BOARDING HOUSE —with Major Hoople

The Crossword Puzzle

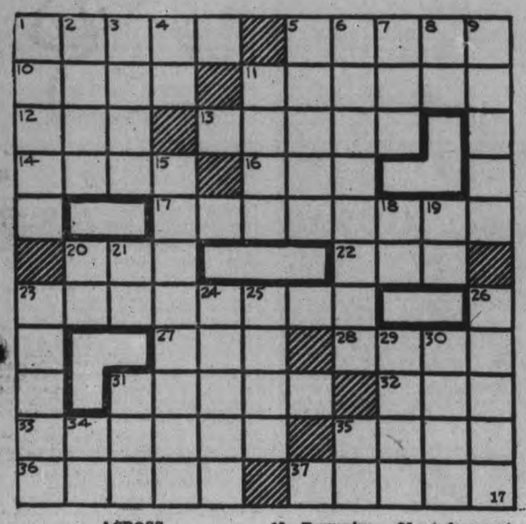

ACROSS

1—Reimburse
5—A small opening (Biol.)
10—Persia (official name)
11—Musical studies
12—Deafening uproar
13—Viscous mud
14—Obtains
16—White linen vestment
17—Wife of Odysseus
19—Pennsylvania (abbr.)
20—Exist
21—Lowest note of Guido's scale
23—An ancient kingdom in Syria (poss.)
24—Diminutive of Pauline
25—Listen
26—A fragment
29—The least whole number (arith.)
30—Central part of a fruit
31—Exclamation of surprise
34—Expression of inquiry
35—Transact
20—Prickly head of a plant
22—Period of time
23—Comparison
27—Sorrow
28—Similar
31—A narrow street
32—Likewise not
33—Regarded
35—Fatal
36—Sheltered from the sun's rays
37—Celebrated

DOWN

1—Range of hills
2—Canal through central New York
3—Gasp
4—Indefinite article
5—Set of steps over a fence
6—Water glasses
7—Short poem
8—Personal pronoun
9—Apart
11—Ardor
15—Reclined in an ungraceful manner
18—Correlative

Answer to previous puzzle

O	P	P	R	O	B	R	I	O	U	S
A		T	A	X		I	N	N		C
T	O		H	E	M	P			R	A
E	K	E		N	I	P	S		O	R
N	I	G	H		S	L	U	I	C	E
			G	A	T	H	E	R	S	
J	O	S	H	U	A		F	L	A	W
U	R		A	L	P	S		E	R	E
D	E		L		I	S	A	R		L
G		A	S	P		L	E	T		L
E	X	P	O	S	I	T	I	O	N	S

COPYRIGHT, 1938, KING FEATURES SYNDICATE, Inc.

DONALD DUCK By Walt Disn

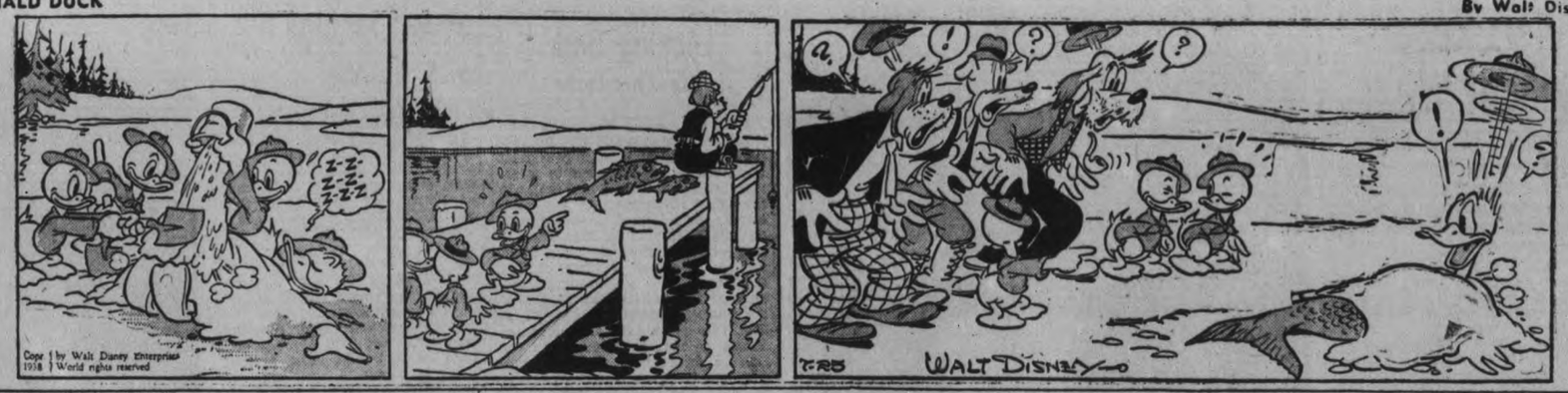

Copr. by Walt Disney Enterprises 1938 World rights reserved

TILLIE THE TOILER —By Russ Westover

Copr. 1938, King Features Syndicate, Inc., World rights reserved.

HENRY —By Carl Anderson

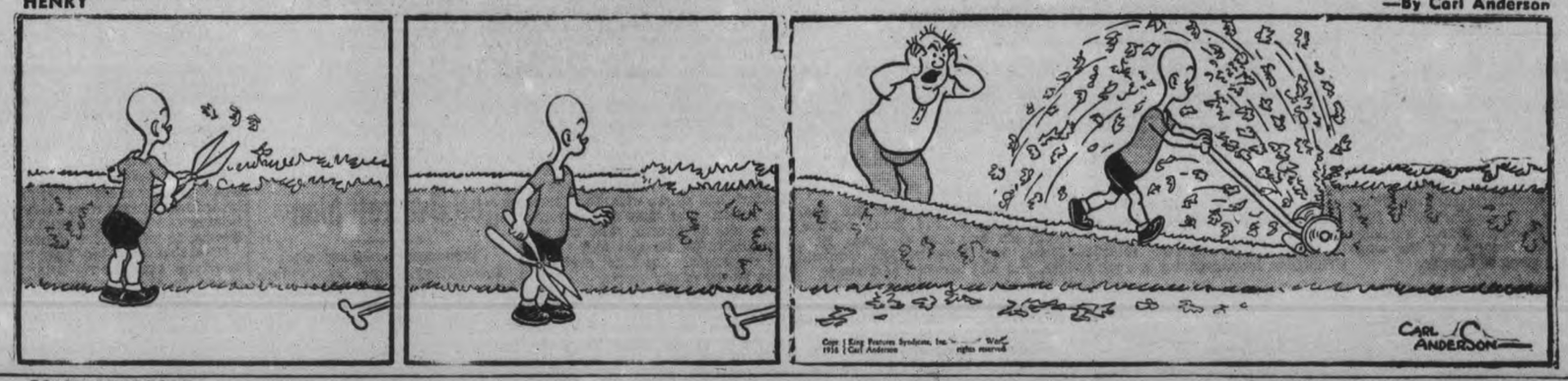

BRICK BRADFORD —By William Ritt and Clarence Gray

COPYRIGHT, 1938, KING FEATURES SYNDICATE, Inc.

MUGGS AND SKEETER —By Wally Bishop

7-25 COPYRIGHT, 1938, KING FEATURES SYNDICATE, Inc.

BRINGING UP FATHER —By George McManus

Copr. 1938, King Features Syndicate, Inc., World rights reserved.

THE GUMPS

Reg. U. S. Pat. Off. Copyright, 1938, by Chicago Tribune-N. Y. News Syndicate, Inc.

THE TUTTS By Crawford Young

SALLY'S SALLIES

If you say something everybody believes, it's a platitude—if you say something new, it's heresy.

PADRE RUGGER STAR

JOHANNESBURG—(CP).—G. E. ...ey, Irish international and ...lest man on the British rugby ...m touring South Africa, was ordained a Presbyterian minister the ... left Ireland.

TENNIS STAR BEREAVED

MELBOURNE — (CP). — Mrs. Gladys Wynne, mother of Nancy Wynne, tennis star, died while her daughter was touring in England with the Australian women's tennis team.

Letters Read Bethany W.I.

(Examiner Correspondence.)

BETHANY, July 25—The Women's branch of the W.I. at Bethany held their regular monthly meeting on Monday evening at the home of Mrs. F. W. Reynolds.

Letters read by the secretary regarding an appeal made from Saskatchewan requesting a larger share of wearables be sent for family use.

This was dealt with and remains open for a period until more information is forthcoming and another bale may be sent later. Mrs. Simpson was to be given the order for making a much needed piano cover, installed in the town hall.

Letters regarding the coach sent out from Bowmanville and an outline of the requirements those who take up the studies. Discussion on information regarding more equipment for fire protection: engine suitable and water supply to be provided in convenient proximity to town hall as the equipment on hand is quite inadequate for quick work in case of fire.

Several more quilt blocks were brought to the meeting, still a number more required to complete the work. It was also decided to defer the picnic for the club until August.

The major item on the program was a most enjoyable and interesting address, on honey by Professor Jarvis at present resident of the village and engaged in apiary work.

A dainty lunch was served by the hostess, provided by the group in charge.

Permit For Bingo

KENTVILLE, N.S., July 25 (CP)—Firemen here are all set to hold their weekly bingo game tonight. Safely armed with a permit, the fire laddies have nothing to fear from those who sought to prohibit the game.

The firemen threatened to quit the voluntary force and refuse to fight fires if the town council curtailed their game. Proceeds of the bingo game are given to charity.

Hughes Awarded Medal For Flight

In recognition of his recent historic globe-circling flight, Howard Hughes, millionaire sportsman-pilot, was awarded the "Cross of Honor" of the United States Flag Association by Col. James A. Moss, president-general of the association. Hughes' four globe-circling companions received the Flag Medal of the association.

Examiner Correspondence

TRENT RIVER

Mr. Lloyd Goodman of Toronto spent last week vacationing here.

Mr. Howard Buzzo has returned to Detroit, Mich., after holidaying at the home of Mr. and Mrs. James Longmuir and family. Miss Debra Longmuir accompanied him to Detroit and will be a visitor with her sister, Mrs. B. Clark, Mr. Clark and family.

Miss Jeryne Brown returned Thursday from spending a week at the home of her grandmother, Mrs. J. Hendren.

Miss Pat. Cousins of Detroit, Mich., is a visitor at the home of Mr. and Mrs. Thomas J. Brown and family.

Mr. and Mrs. E. Pitman, sons Roy and Arthur of Weston are spending two weeks at Kare Free.

Week-end guests with Mr. and Mrs. Wicks at the Breen cottage were Mr. and Mrs. G. Jones, Mrs. Heise, Mr. Topping, Mr. Gordon, Mr. and Mrs. Godden of Toronto.

Mrs. R. W. Umphrey and son Jimmie have returned from holidaying with relatives at Udora and Pefferlaw.

Guests at Riverside Cottage, Mr. and Mrs. F. McBride of Damascus, Ohio; Mr. and Mrs. F. Brown of Toronto; Mr. and Mrs. Curtis and family of Rochester, N.Y.; Mr. and Mrs. Paul Cline and family of Alliance, Ohio.

Mr. Percy Grey of Peterborough, who spent two weeks with Mrs. Grey and family at Tay-Kit-Eze was successful in securing a nice catch of fish. In four days he landed six pickerel, one bass, and a good-sized muskie.

The biggest muskie of the season was landed Friday morning, tipping the scales 15½lbs, length 45 inches, girth 15 inches. Mr. Lloyd Goodman of Toronto was the lucky one.

MILLBROOK

The persistent downpour of rain all Thursday morning led the Anglican Sunday School to postpone its picnic outing, which was to have been held at Memorial Park, Orono, until next Thursday, July 28, cars leaving at 1 p.m.

Miss Marian O'Brian, of the Quaker Oats' office staff, Peterborough, is on a two weeks' vacation, arriving home on Friday evening.

Local contestants who won out in the First Aid Composition competition, conducted by the Rexall drug stores, are: 1, Mary Larmer, S. S. No. 14, Cavan, teacher, Miss Brown; 2, Ernest Boyles, S.S. No. 7, Cavan, Miss Ruth Staples, teacher; 3, Marguerite Powell, S.S. No. 13, Hope, Miss Helen Gray, teacher.

Winners will receive their awards by calling at the Ivan L. H. Gray drug store.

The Business Men's Association is meeting in the Town Hall on Tuesday, July 26, at 8 p.m. sharp, to consider the matter of an Old Boys and Girls' Reunion for Millbrook in 1939. All citizens interested are also urgently invited to be at this meeting, since without a general and enthusiastic backing, such an event would be impossible to successfully carry out. Millbrook had its last and only reunion in 1923, with Cavan township and the village uniting for the affair which met with marked success throughout. Cavan will also join for the 1939 event.

Miss Nettie Fallis, R.N., of Toronto, and Mrs. C. E. Mahan, of Fayetteville, West Virginia, are guests of Mr. and Mrs. H. A. Fallis.

Two local boys, Corporal Robert Theobald and Corporal George Foster, are in St. John's, Quebec, attending the School of Infantry and Machine Gunnery, leaving on Saturday and remaining for a two weeks' course of instruction.

Mrs. John Hatherly is visiting her sister, Mrs. G. Climo, at Cobourg, her cousin from Toronto accompanying her.

HASTINGS

Mrs. J. Taylor, Front street, Hastings, opened her home on Thursday afternoon to the members of St. Andrew's Presbyterian, W.M.S. for their devotional and monthly meeting. Mrs. C. Dodd, presided and led in prayer. Mrs. Wm. West read the Psalm. The roll call was responded to by an extract containing the word "Gratitude". Mrs. Reta Johnston gave an interesting topic from the study book on "Toyohiko Kagawa," a misionary who labored in Japan A report from the collectors for the northwest bale was most encouraging.

A combined meeting of the Women's Association and the W.M.S. of Trinity United Church was also held on Thursday afternoon in the Sunday School room to make final arrangements for the 75th anniversary of the Church to be held for one week, September 18th-September 26.

Following the devotional period, a quilt was quilted, after which the Misison Circle Girls served a bountiful luncheon with the tables spread in the church parlor.

Looking Back
On This Date

JULY 25

Sir John Macdonald did not believe in what has come to be a habit with later Prime Ministers of referring delicate constitutional issues to the courts for decision. This is made evident by a letter he despatched on July 25, 1889, to Sir John Thompson, who had had to deal with a proposal by Hugh Graham of The Montreal Star, that the constitutionality of the Jesuits Estates Act of the Quebec Legislature (passed in 1888, fifty years ago) shouul be referred to the Supreme Court of Canada for review. Sir John had, from the first, taken the stand that the legislation, which provoked so great a storm amongst the ultra-Protestant section of Ontario particularly, was wholly within provincial jurisdiction, and, therefore, not a matter for review by either the Dominion Government or the courts.

The Prime Minister was emphatic: "I call your attention to the grave danger of the practice of summary application for advice to the Supreme Court being resorted to. It would quickly grow, and a Dominion Government, careless or ignorant or constitutional principles might on every question of public interest, for popularity or some sinister purpose, freely use the power of reference. A Mercier Government would leave every question to the Supreme Court, if it thought the courts below were adverse to its wishes. And it would be an inducement to pack the Supreme Court with its partisans, imitating in that respect the Government of the United States. The courts below would gradually be ousted of their jurisdiction, and a new Star Chamber erected. I don't think this at all an imaginary danger."

Sir John was not always as jealous of provincial rights as in the Jesuits estates case. He had fought the Mowat ministry tooth and nail and lost all along the line, and had come to the conclusion that the less a Cabinet had to do with the courts the better. The duty of a government was to govern, take the responsibility for its acts and accept the consequences and not evade an issue by use of the courts.

One wonders what he would have said if he lived to our present custom, where troublesome issues are shelved until the judges have decided in the hope that something may turn up meantime to divert public attention from a contentious issue. At the same time, Sir John stood for reference of vital constitutional issues to the Judicial Committee of the Privy Council in London, now the last link remaining of the "tutelage" which was abolished by the Ctatute of Westminster, when Canada "became a nation."

Eggs Are Strongest Feature Of Market

Fecent rains were "bad" not only for the little potatoes, but also for the little carrots and beets and a lot of other produce that has been coming to market in recent weeks, and reached just about full size Saturday. It is an ancient wheeze, true of every summer ,and notably realized in Saturday's plentiture of fruits and vegetables.

It is cherry time, too, in the district. Six quart baskets of Montmcrencies sold at 45 cents, and the supply was ample. And there were raspberries for everybody. Lowest quotations appeared to be three quart baskets for 25 cents. The quality was excellent. Local gardeners are suggesting that housekeepers who can afford to lay in a stock for two years should do so. The market is all on the side of the buyer, and beside the growers say there is a plant disease called mosaic that is quite general, and may have a diminishing effect on their output in the next year or two.

Vegetable marrows were new arrivals from the neighborhood. They were ten cents each or two for fifteen, and some one offered the advice that sliced marrow cooked in bacon fat is something to rave about. However, it wasn't mentioned in that menu the Parisian chefs prepared last week for King George and Queen Elizabeth.

Carrots and beets were five cents a bunch, potatoes 20 cents a peck, beans two quarters for fifteen cents, and one lot of butter beans were offered at five cents a quart size box. Big onions of the Dutch Sets variety were three bunches for ten cents, and Bert Arnott's tomatoes were quoted at six quart baskets for $1.00.

Honey was more plentiful, and the quality is splendid. One of the producers in Saturday's group was B. McManus, of R.R. No. 4, Lakefield. He sold clover honey at four quart tins for 55 cents. The average price was 15 cents a pound.

Butter was steady at 25 cents, eggs were firmer around 26 to 30 cents a dozen, most of the sales being around 28 cents. Chickens were 23 to 25 cents a pound and about 20 cents, some of them down to 18 cents. Gooseberries were ten cents a box, or three boxes for 25 cents.

One of the gardeners suggested Saturday that with all the vegetables and fruit available at present it might be possible to extend the market into Saturday afternoons for the benefit of those citizens who cannot come down town in the morning. "What we ought to have," he said, "is some attractive leader article the way the stores do to get more people than there are now coming to the farmers' market. The hours for selling are just about what they have always been, although the automobile has created a new condition that makes it much easier for the producer to reach the market. It is easier coming and going, and it might be practicable to try to educate buyers to the idea of Saturday afternoon selling as well as the morning."

Lad Is Strangled Eating Peanut

(Examiner Correspondence.)

COE HILL, July 25.—A sad accident occurred at Coe Hill last Tuesday when little Digby Edward Hardinge, infant son of Oscar Everard and Verna Mae Hardinge of that place while eating a peanut got a portion down into the larynx, and strangled on it.

He was immediately rushed to Bancroft where Dr. Anderson decided an operataion would be necesary, and not having at hand the necessary instruments for examination telephoned Drs. Morgan and Chant of Belleville, who arrived quickly by motor.

The little patient had lost much strength during the necessary delay and as Dr. Chant inserted the life-giving tube he passed away. Artificial respiration was tried but without success.

The bereaved parents committed the remains to the care of Mr. Towle, the undertaker at Bancroft, who placed them in a beautiful casket in which it was conveyed to Coe Hill preparatory to the funeral which took place in the Anglican church there on Tuesday, July 21.

The sympathy of the friends and neighbors was expressed partly in the overwhelming show of flowers and also in the many acts of kindness and assistance tendered to the parents and family both then and afterwards. There was not sufficient room in the house for the floral tokens that arrived.

The funeral service took place in St. Michael's church, where the rector, Rev. Mr. Redding delivered a most impressive sermon, the text of which was our Lord's utterance, "Except ye become as little children ye are not fit for the kingdom of God." The church was crowded and many were forced to remain outside.

Search Parties Find Aged Bancroft Man

(Examiner Correspondence.)

BANCROFT, July 25.—William Lee, eighty-year-old resident of Bancroft left his home about seven o'clock on Thursday evening to obtain his mail at the post office. The mail wasn't sorted when he reached the wicket so started for a walk and lost his way. After searching for him herself Mrs. Lee notified the police about nine o'clock.

The fire siren was sounded to get a crowd together, search parties were organized and after several hours of searching he was found wandering on the railroad track about two a.m. on Friday morning.

Lions killed two native children and several head of cattle in a raid near Mount Canaardt in the wilds of South Africa.

King's Prize Winner Chaired

Captain J. A. Barlow, of the West Yorkshire Regiment, who won the King's Prize at Bisley, is shown, being chaired by competitors after his victory, in this picture, which was flown to Canada by the "pick-a-back" airplane, Mercury.

Boy Sped 204 Miles To Iron Lung

CALGARY, July 25—(CP).—Bill Mallett, 20-year-old infantile paralysis suffered, was pronounced in satisfactory condition here today after he had ben placed in an "iron lung," rushed 204 miles from Edmonton by truck.

Placing of Mallett in the mechanical lung late last night ended a seven-hour battle by an eight-men emergency squad administering artibrought to Calgary from his home at ficial respiration. Earlier he had been Keoma, 20 miles north of here.

"Gee, that feels good, I can breathe now," he said shortly after being placed in the iron lung. "It sure feels funny to talk."

The words were the first coherent ones he had uttered in 10 hours.

Mallett was the third paralysis victim admitted to the isolation hospital here. The other two came from Turner Valley, 45 miles southwest of Calgary, where all public meetings have been banned, theatres and all places of amusement closed in an effort to halt spread of the disease.

FEAR CHURCH MIGHT HURT

PUTNEY, England—(CP).—Permission to build a church on Upper Richmond Road here has been refused because it would "prejudicially affect the amenities of adjacent property."

Saving Horses

WINNIPEG, July 25—(CP).—The Manitoba Department of Agriculture today made its second large shipment of serum to 16 municipalities where horses are suffering from brain disease, known as encephalomyelitis. Three hundred bottles were included in today's supply to western and northwestern sections of the province.

Open Verdict In 4th Scenic Road Death

GANANOQUE, Ont., July 25. —(CP).—No special warning was given workmen on the new scenic highway about a high voltage wire where they were working, although construction officials knew it was there, it was stated last night during an inquest at Lansdowne into the electrocution of Homer Botting July 14.

The jury returned an open verdict after it heard how Botting used a stick to lift the 4,600 volt wire over the end of the steam shovel on which he worked. It was stated in evidence if the boom had been lowered while the shovel was going under the wires, the accident would not have occurred.

Botting's death was the fourth in this job. Campbell Construction Company are building the new highway.

Millbrook W.A. Hears Address

(Examiner Correspondence.)

MILLBROOK, July 25.—Mrs. M. McDowell was hostess for the July meeting of the Women's Missionary Auxiliary of St. Andrew's church, which met at her home, Main street south, on Wednesday with about thirty in attendance, and the president, Mrs. A. L. Siscoe, in the chair.

The president gave an appeal from the Neighborhood Association, of Toronto, for homes for city children who need a vacation in the country; Mrs. A. Coulter of Zion Line, has taken two of these children for a two weeks' vacation each year and will again in August of this season.

It was decided to hold the August meeting in conjunction with the Circle, the latter to provide the program; a quilting will precede the business gathering. The poem, "O, Still Small Voice," was read by Mrs. J. McKnight, as a consecration of the offering, and the guest speaker of the evening, Mrs. Stanley Gray of Campbellcroft, was then introduced by Mrs. Sisco.

Mrs. Gray gave a most inspiring address on "Readiness", illustrated from St. Paul's experiences after his conversion on the Damascus road "Again and again," he said, "I am ready," and we have to come into this experience before we can be right in the way of God's will".

During the social hour at the close the hostess, and her daughters, Misses Madeline, Marjorie and Beatrice, served refreshments, and they, with the speaker, were warmly thanked before the gathering dispersed.

The Federated Malay States have restricted the importation of tear gas.

PAINFUL SCIATICA

Here is the case of Mr. A. D. M. If ever an outlook seemed black, his did! If ever relief seemed far away, an idle dream, it did to him! Now read his letter.

"For over 30 years I have suffered from Rheumatic trouble. On February 12th, 1936, I went down with Sciatica, and thought I'd lost the use of my left leg. I took treatments for two months, and felt somewhat better. About a month ago my left leg became very bad again, and almost useless. I started taking Fynnon Salt. After about a week an improvement set in. Now I can keep going twelve and fourteen hours a day."

A ½ teaspoonful of Fynnon Salt in a glassful of water every day will help drive rheumatic troubles out of your system. The combination of Sodium Potassium and the elements of Lithium in Fynnon Salt assist in expelling Uric Acid, help stimulate your liver, putting you on your feet again. Large bottle of Fynnon Salt, 75c at all druggists'. 34

THE CANADIAN DEPARTMENT STORES LIMITED

YOU SHOP WITH Confidence AT THE MODERNIZED C.D.S.

If You Cannot Come to the Store, Phone 3000 — No Charge for Delivery

Here It Is! The Summer Favorite The

"Dirndl Dress"

In Gay, Colorful Cotton Prints

1.95 and 1.59

Look! Look! Your beloved "Dirndl" coat frock again! This time at an exceptionally below usual price! This time more beguiling, more feminine than ever—combined with pretty peasant features. In cool, clean cotton with moulded "Lastex" shirred waist, puffy sleeves, swinging skirt. In a galaxy of bright colors and interesting patterns. Sizes 14 to 20. Each ..... 1.59 and 1.95

Rubber Corselette

1.89

Notion Counter Main Floor

A firm rubber garment perforated for coolness. Cut with low back, which makes it suitable for wearing with sheer summer frocks. Narrow elastic shoulder and soft rayon bust sections. Well shaped. Sizes 32 to 44, ea. 1.89

Others priced at 2.98 and 3.98 —2nd Floor, C.D.S.

ROTARY CULLANDER

9 inches high, 7 inches diameter at top. Strainer of rust resisting steel, wood press. Special, each ..... .63

—Basement, C.D.S.

Extra! Printed RAYON SATIN

grounds, splattered with large colorful floral and novelty designs. 20" wide. Ideal for lounging pyjamas, etc. Extra Special, yard ..... .39

cial, yard .....

Reduced Cotton ORGANDY

So smart, sheer and cool for blouses. Kiddies' dresses, etc. 44" wide. Comes in pastel shades. Special, yard ..... .35

—2nd Floor, C.D.S.

Men! Cotton Broadcloth PYJAMAS

SPECIAL SUIT .89

Smart looking cotton broadcloth pyjamas, in an attractive rangeof plain shades with neat piped trim. Also in fancy stripe patterns, in different color combinations. Lapel or kite collar style. Size 36 to 46. Special, suit ..... .89

—Main Floor, C.D.S

Electric HOT PLATES

Useful inexpensive, two-burner hot plates, with two 5½ inch elements. Green finished and ivory shade. 2-way and 3-way heat control switch. Each .....

2.95 to 5.50

—Basement, C.D.S.

THE CANADIAN DEPARTMENT STORES LIMITED

Tomorrow
FAIR AND WARM.

The Peterborough Examiner

Last Year
MAX. 74 • MINIMUM 57

VOL. LXXX, No. 173 PETERBOROUGH, TUESDAY, JULY 26, 1938 ★ PRICE THREE CENTS

Briton Will Mediate For Czechs

Chamberlain Names Runciman To Job At Praha's Request

LONDON, July 26 (AP).—Prime Minister Chamberlain declared in the House of Commons today amid cheers: "Let no one imagine that thoug. we seek peace we are willing to sacrifice even for peace British honor and British vital interests."

The prime minister was defending his foreign policy in the last debate before three-months parliamentary recess.

"Our aim is not the less peaceable because no one can imagine we have reason to fear any foe," he declared.

Chamberlain said that the defences of the country became more formidable day by day and added:

"But while that tremendous power remained as a guarantee that we could defend ourselves if we were attacked, we were not unmindful of the fact that though it was good to have a giant's strength it was tyranous to use it."

During the debate the prime minister announced Viscount Runciman, former cabinet minister, had agreed to become investigator and mediator in the dispute between the Czechoslovak government and its autonomy-seeking Germanic and other minorities.

He said the former president of the board of trade would work independently of the British government in an effort to solve the problem which was distrubing Europe.

This step, Mr. Chamberlain said, was taken "in response to a request from the Czech government."

Buttress of Peace.

Referring to King George's visit to France last week, the Prime Minister said "the friendship of France and Great Britain was in itself a solid buttress for peace."

"That unity," he said, "was strengthened and confirmed by the conversations which took place between Lord Halifax (British Foreign Minister) and French Ministers in Paris."

He said there was no mystery about the conversations, adding that "there have been no new undertakings and no new commitments on either side—there was a general discussion of common interests."

Speaking of Spain, Mr. Chamberlain announced that insurgent authorities had agreed to a British proposal for investigation of bombings of British ships which appeared to the government deliberate.

He said the inquiry would be made by two naval officers, one to be named by Britain and the other by the insurgents.

If they agreed an attack was deli-

(BRITON WILL)
(Continued on Page 2, Column 5)

3 Holdups In 4 Nights Stir East York To Ask More Police

Toronto, July 26.

SUBURBAN East York township should augment its police force with about 200 volunteers, mostly ex-service men, Deputy Reeve John Doggett told the Township Council yesterday. "Three store holdups in four nights is no joke," he said. "People are getting nervous."

Deputy Reeve suggested volunteers patrol the township in pairs, one to stay at the scene and take notes if he sees anything suspicious and the other to hurry away to a telephone and advise police.

23 Fur Charges Cost Glick $16,395 Fine

SUDBURY, Ont., July 26 (CP).—Jacob Isaac Glick was fined a total of $16,395 on 23 charges of illegally trafficing in and possessing beaver pelts and other furs. In default of payment the Sudbury fur dealer, found guilty yesterday by Magistrate Willard Cooper, must serve two years and six months less on day in reformatory.

A fine totalling $13,895 was imposed on Glick with the alternative of two years less on day in the reformatory on the charges of illegally exporting pelts. This fine was made up of 13,320 for the 444 beaver pelts seized at Rouyn, Que.; $540 for the $10 otter, seven marten and one fisher and $35 for the two mink, two cross foxes and 31 muskrats also seized there.

A fine of $1,900 with the alternative of one year in reformatory to be served concurrently was imposed for illegally purchasing 95 beaver pelts at Elsas, 200 miles north of here.

A fine of $600 with the alternative of six months in reformatory to be served consecutively was imposed for illegal possession of six beaver pelts at Gogama.

No Hint as to Paying

The crowded court room was given no immediate intimation whether Glick would pay the fines or serve the reformatory terms. No indication was made whether an appeal would be made.

Although the terms total more than two years it was understood here they may be served in a reformatory if Glick so elects.

Charges against J. B. Lacroix of acting as Glick's agent were dismissed, but he was fined $100 and costs with the alternative of 30 days in jail on the charge of buying five beaver pelts from John Davies. Lacroix pleaded guilty to the purchasing charge.

BLAME WITCHCRAFT

DUNDEE, South Africa—(CP). — Transport of milk, cream and butter, hides and skins, was prohibited during a recent foot-and-mouth disease outbreak in the Nquta Reserve. Natives blamed the outbreak on witchcraft.

Soviet, Jap Troops Fight 5 Hrs.

Russians Driven Off After Firing 2 Border Villages

TOKYO, July 26 (AP).—A Red army detachment is reported today to have set fire to two Manchoukuo villages before being counter-attacked by Japanese-Manchoukuo forces. After exchanging fire for five hours, according to the report, the Soviet soldiers withdrew, leaving a number of men entrenched on an island in the middle of the river.

The incident occurred near the scene of another alleged border viodents reported in dispatches today lation July 21. The other two inciwere of a less serious nature.

Two messengers, after being held for eight days were handed over to Japanese authorities at Changlintien. They announced on their arrival that they had been given no reply to their representations concerning the Soviet occupation of Mt. Changfukeng. The Soviet police officer who brought them to the frontier said his instructions were merely to release them at the border and he knew nothing of any reply or other communication.

Meanwhile from the Possiet Bay region, scene of the dispute over the Soviet occupation of Mt. Changfuken, near the Korean Manchoukuo border, came the reports of two more alleged Soviet troop moves into what is claimed to be the territory of Manchoukuo.

In one instance the Red army men were said to have crossed the border south of Hunchun, retiring only when fired upon. In the second instance a stronger force of 20 infantrymen and 30 horsemen crossed again to a depth of 100 yards but were driven back.

Pitcairn Island Silent, Help Urged

NEW YORK, July 26—(AP).—Pitcairn Island to-day was reported isolated from the world—the isolation Fletcher Christian and his mutinous band from H.M.S. Bounty sought in 1789, but which now might threaten the island's food supply.

Two failures to establish wireless communication with the island plus the seeming disinclination of trading ships to call at the island, presumably because of false rumors of typhoid, have convinced Mrs. Dorothy Hall, housewife, that the wireless equipment on the island has failed.

Mrs. Hall, who has regularly communicated with the island, attempted to "speak" the station again this morning after a power failure yesterday. She succeeded in hearing the call letters of the island station, then silence.

"Pitcairn Island radio crippled. Urge you rush immediate aid, medicine and supplies, also investigate two-month trade boycott."

Asks Roosevelt Act.

In another cablegram she messaged President Roosevelt: "As a citizen of United States I appeal to you, Mr. President, to request immediate British Government aid for Pitcairn Island. Islanders have appealed through me for medicines and supplies. No ship traded there since May 27 because of false typhoid rumors. Radio equipment now disabled and islanders isolated from world."

Mrs. Hall, who operates wireless station in her suburban Queen's home, said two power failures presage the breakdown of the island's radio communication system.

Miss Emily McCoy, Bridgeport, Conn., relative of the nominal head of the island colony, was with Mrs. Hall again this morning during the attempt to learn more of the islanders' difficulties, but no success attended her vigil.

Pitcairn Island was settled by forebears of the present inhabitants in 1789. There the mutinous crew from H.M.S. Bounty and their polynesian mates obtained the seclusion they sought until 1808, when their hideout was discovered.

2nd Bomb Located In Arab Market

HAIFA, Palestine, July 26 (CP).—Five persons were killed today in the Palestine's racial conflict which took 47 lives in Haifa yesterday.

Greater loss of life was averted when police found a time bomb in the crowded Arab vegetable market of old Jerusalem in time to prevent an explosion.

The heavily-charged bomb was discovered by authorities at 15 minutes before it was set to explode. Police expressed belief the bomb was similar to the one which exploded in the Haifa market yesterday.

Three members of a terrorist band were slain in a battle with special constables whom they had attacked.

A Jewish father and his 14-year-old son were killed when they were ambushed near the Jewish settlement of Mishmar Hayarden on the banks of the Jordan river near the Syrian frontier.

High Explosive

At least 70 of these dynamite caps shown at BOTTOM in the hand of Constable Wallace Hendren of Lakefield are missing somewhere about that village, following their alleged theft by youngsters in the vicinity. Two of the caps shown here are those exploded by 13-year-old Russell Eagleton. One of them blew the thumb and four fingers from his right hand. At TOP Constable Hendren points to the lock on a warehouse owned by the Canada Cement Company, forced open during the weekend. Filled with high explosives, it was from this building that some 200 caps were stolen, more than half of them being found strewn about the neighborhood.

(Examiner Staff Photos.)

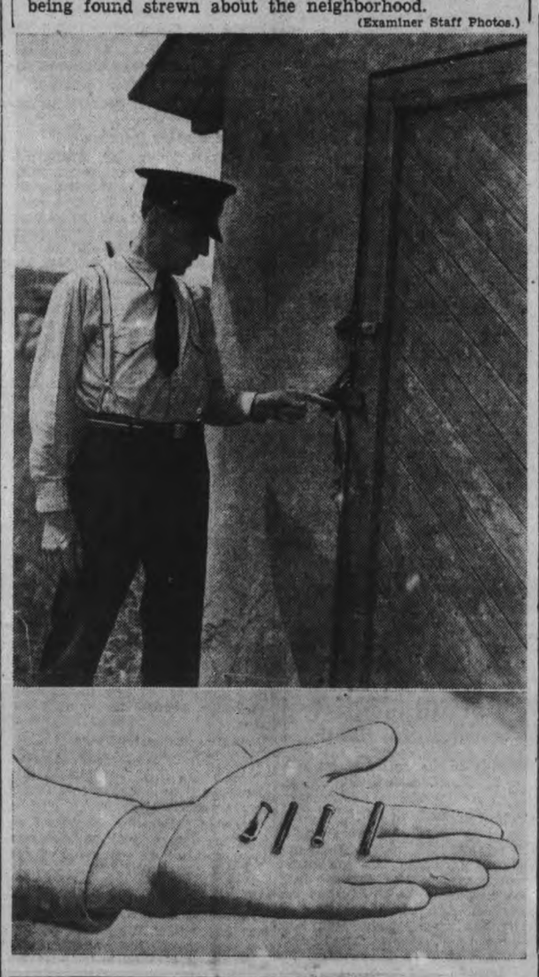

Gunmen Tie Farmer, 2 Aides Rob Sister Of $300

Catch Woman In Act Of Hiding Money But Miss Hired Man's $100

ORANGEVILLE, Ont., July 26 (CP). — Three systematic robbers, who cut Hydro and telephone wires before departing, tied up a wealthy Orangeville farmer and his two hired hands last night and made off with $300 taken from one of the farmer's two sisters.

The masked men, all armed, forced their way into John McBrien's home at gun point. They ransacked the house after tying up McBrien and his helpers, Charles McArthur and Albert Hall. Alice and Maria McBrien, the sisters, were upstairs at the time and hearing the commotion one of them attempted to hide the money under her bed but was interrupted by one of the bandits.

McArthur had $100 hidden upstairs which the bandits missed in their search. The holdup men also had piled furniture atop the three bound men.

McBrien told police the tallest of the three masked men repeatedly asked him: "Where is your safe?" He said he refused to reveal where any money was hidden in the house and the bandit grabbed him by the throat ad shock him.

McBrien, a bachelor, is a brother of the late Fred McBrien, member of the Ontario Legislature for Toronto Parkdale.

Set Free In Half Hour

After half an hour of tugging at ropes which bound them, the three men freed themselves. It was then learned that the hydro lines and the telephone line had been cut. Going to a neighbor's house they telephoned Constable H. T. Hammer of the Provincial Police.

Constable Hammer immediately broadcast the occurrence of the robbery to the county and neighboring police. The robbery is believed to have taken place about 10:30, but it was much later than that before the police were notified. All roads were combed and motorists going or coming from summer resorts at midnight were stopped and questioned.

U.S. Rail Fares Up

WASHINGTON, July 26—(AP).—Railroads in the Eastern United States began charging more for passenger tickets to-day.

With Interstate Commerce Commission approval, they increased the fare from 2 to 2.5 cents a mile for an experimental period of 18 months. The carriers estimated the increase would net them $45,000,000.

The area in which the lines operate is bounded roughly by Lake Michigan, St. Louis, the Ohio River, Huntington, W. Va., and Norfolk, Va.

Glass In Wounds Add Mystery

BELLEVILLE, Ont., July 26 — (CP)—Investigation into the death of Sergt. Major H. W. Burkholder of Hamilton was pressed today at camp Petawawa, the training camp to which Burkholder's companions proceeded Saturday unaware he had fallen off the train and was dying beside the railway tracks. His body was found Sunday about nine hours after he died.

Death was due to bleeding from multiple cuts on the face, legs and groin, Dr. R. A. Flynn, who performed an autopsy, told the preliminary inquest conducted here yesterday by Coroner Dr. J. J. Robertson. The inquest will be resumed Aug. 4 when comrades in the same railway coach as Burkholder will stop off here to give evidence en route back to Hamilton from training camp.

Provincial Police and Coroner Robertson have suggested foul play in Burkholder's death and declare they are mystified as to how he got off the moving train. There was evidence of glass in his cuts, but no window in the railway coach was broken, the coroner said.

A military funeral will be given Sergeant Burkholder at Hamilton.

Fascists Discover Italians Are Aryan

ROME, July 26—(AP).—Fascism was committed to a new racial concept to-day as an accepted party doctrine.

Achille Starace, party secretary, translated the idea of "race principles" into active politics with the declaration that "elaboration and discussion of Fascist race principles" would be the popular culture ministry's main task in 1939.

Starace spoke yesterday before a group of scholars responsible, under auspices of the ministry of popular culture, for a report published last Thursday, in which Italians were said of be of Aryan origin, and Jews were said "not to belong to the Italian race."

Japanese Cut Kiukiang Defence Line

Blast Way Into City After Delay Of Three Weeks

SHANGHAI, July 26.—(AP).—The Japanese command announced its army had at last opened a path for a major offensive against Hankow to-day by occupying Kiukiang and thereby breaking the principal Chinese defence line in the Yangtse Valley.

Kiukiang is 135 miles down the Yangtse river from Hankow, provisional Chinese capital. The Japanese had tried more than three weeks to force their entry into the city.

The Japanese entered it this morning, after Chinese defences began to crumble last night.

Chinese claim to the contray, the Japanese said General Chiang Kai-Shek's troops were retreating to the west and south-west, presumably hoping later to swing back to the north to form new defences for the capital.

While the army completed its occupation of Kiukiang, the Japanese announcement related, Japanese warships advanced slowly up the Yangtse and, with army and navy airforces, joined in shelling and bombing the retreating Chinese.

The Japanese said the fall of Kiukiang was the culmination of a forceful offensive begun last Saturday, when troops were landed on the west bank of Lake Poyang.

Capture of the city was said to have broken the Chinese defence line stretching from Kiukiang 90 miles southward along the west bank of Lake Poyang to Nanchang, the Chinese air base.

The Chinese positions in the Yangtse valley were wobbling, the Japanese asserted and "it is only a matter of time until their collapse."

The Tokyo troops claimed control of 450 miles of the Yangtse with "Hankow as the next objective."

Nine Poisoned; Stew Analyzed

MONTREAL, July 26.—(CP)—Police chemists examined today the ingredients of a chicken stew in an attempt to discover the cause of a sudden illness that sent a family of nine to hospital.

Anton Tkalcic, 38-year-old unemployed laborer, his wife, Josephine, 36, and their seven children, ranging in age from three weeks to 12 years, were recovering from the malady that struck them last night after they had eaten a stew made with a newly-killed chicken and homemade noodles.

Police were called to the Ville Emard home of the stricken family and the nine were removed to hospital after first-aid treatment.

William, one of the children, who suffered les sthan the others, ran out into the street and called neighbors after his father had gone to bed with severe stomach pains.

Mrs. Thacic was in bed unconscious when police arrived. The children were walking round the house. The eldest, Marie, is 12 years of age. The others are William, nine; Josephine, eight; Albert, seven; Romeo, six; Juliette, five and Denise, three weeks old.

U.A.W. Trial Court Guards Doubled

DETROIT, July 26.—(AP).— A reinforced guard was assigned to the offices of the United States' Automobile Workers' Union to-day to circumvent any invasion by "open trial" advocates such as delayed the trial of four suspended officers yesterday.

Homer Martin, union president and a central figure in an intra-union fight, ordered additional guards posted at the international offices while the executive board prepared to convene.

In tactics paralleling the union's once popular "sit-down" technique for pressing strike demands, supporters of the four disciplined union vice-presidents had taken possession of union offices yesterday. There was one fist fight, and police were summoned three times.

Charged by Martin with being "Communists" and "union wreckers," a crowd of demonstrators variously estimated at 50 to 75 had demanded an "open trial," or the privilege of seating "observers" in the trial room. The board, explaining that such permission would "discriminate" against other union members, rejected both requests.

Supporters of the four suspended officers — Vice-presidents Richard T. Frankenstein, Ed Hall, Wyndham Mortimer and Walter N. Wells—pushed through resolutions attacking Martin at a meeting last night of the Detroit District Council of the U.A.W.

Reliefers In Mimico Refused Chance To Work Out Dog Ta

Mimico, Ont., July 26.

H. HUGHES asked this Toronto suburb's town council last night to allow persons on relief to do one day's work in lieu of paying tax. Within two weeks police have summoned 60 residents for non-payment of the fee.

Mayor Amos Waites opposed Mr. Hughes' suggestion. "There are lots of persons working short time in factories who aren't getting any more than those on relief," he said. "We can't discriminate against their dogs."

Timber Worms Stripping Cavan Bush

(Examiner Correspondence.)

CAVAN, July 26. — A horde of worms are stripping the trees in Edwin Moore's woods on the Eighth Line of Cavan. They commenced their devastations on Friday at the south side of the woods, leaving the trees completely bare of leaves, and on Sunday had almost reached the northerly limits.

They are there in millions, covering trees, fence posts, and ground. They seem to drop wit ha web-line formation. The pests are green and brown in color, and from one to two inches long.

The district agricultural representative, Mr. Summers, was ntified, and he visited the woods on Sunday morning.

Not Army Worms.

He said they were not the army worm, as was at first feared, but were a timber worm, and thought they would not likely touch the grain. However, samples were sent ot Ottawa for information as to the means of ridding the woods of them, and as soon as obtained, the work will commence on clearing away the menace to trees and crops.

It is noticed they first stripped the leaves from the maples and are now attacking the pines. The woods where they have passed over present the appearance of wintertime, with the sunlight shining through the bare limbs.

5 Cents a Bee

CAPE GIRARDEAU, Mo., July 26. —(AP).—The market price for bumblebees now is five cents a head—if you can catch 'em. The buyer is Professor John H. Gehrs of Southwest Missouri State Teachers' College, who advertitized for "lively and unharmed" bees. He wants to use them in a clover pollenization experment.

A windmill just discovered on the island of Kos, in the Aegean Sea, has sails resembling huge propeller blades.

Gunning Sent To Trial For Murder

...rmer Sheds Tears ...s He Tells Story Of Finding Accused

ROCKVILLE, Ont., July 26.—(CP)—William Gunning, 21-year-old Kitley Township farmhand, was committed today for trial on a charge of murder in connection with the death of Miss Irene Mott July 8. Gunning was not represented by counsel and did not plead at preliminary hearing before Magistrate G. A. Wright.

Gunning, who appeared in overalls and minus socks, was silent when asked at conclusion of the hearing if he wished to say anything. After the hearing, the farmhand was returned to county jail.

Miss Mott, daughter of Gunning's employer, died July 8, three days after she and her mother were beaten severely. The two women were found unconscious by Frank R. Mott, Gunning's employer.

The first witness was Frank R. Mott, who said that he had employed Gunning for three months at $18 per month and that he had also worked for him on previous occasions. On the morning when his wife and daughter were attacked, Mott said he rose at 4.50 a.m. and called Gunning whom he saw under quilts in bed. Twice later, while he was milking the cows, he again called him and each time received an answer. On the fourth occasion, he noticed Gunning's shoes were missing and, presuming that he had left the house, went upstairs to see his wife and daughter, both of whom he found lying with head wounds.

Mrs. Mott's Story

Mr. Mott was followed on the stand by his wife, who left hospital here a week ago. She testified that it was daylight when she awakened and she heard the door of her daughter's room shoved open. She tried to get out of her bed as she heard Irene cry out. "That was the last I knew," she said, "as he came in and hit me." She did not see Gunning enter her room and did not know who struck her. "I realized what was going on and tried to get out of the bed and fell to the floor between the wall and bed.

I tried to crawl out and got to the foot of the bed when I was hit," she said. She remembered nothing until her husband came in and picked her up from the floor. Mrs. Mott said that they had had "plenty of trouble with Bill," as he is "ugly." She is crippled with rheumatism and required assistance in moving about.

Miss Minnie Strikefoot, a neighbor, told of hearing Mr. Mott call and went to the house in company with her mother, Mrs. Pearl Strikefoot, who also told of rendering as-

(GUNNING SENT)
(Continued on Page 2, Column 5)

Starch-Magic Animal Holds Secret Of 2-Way Growth

WOODS HOLE, Mass., July 26.—(AP).—Discovery that one small, barely-visible water animal can make, in 26 days, more starch and fat than the whole United States could eat, was described today at the Marine Biological Laboratory, summer workshop of United States scientists.

The animal is Chilmonas, a flagellate, so termed from the fact that he swims by lashing with fine, hair-like arms called flagella. Scientists got interested in him because, unlike virtually all other living things, he is able to make starch and fat without light. Starch and fat are two of three essential foods. Protein is the other.

The amount Chilmonas can make, said Dr. S. O. Mast, of Johns Hopkins University, is theoretically prodigious.

"For example," Dr. Mast wrote in The Collecting Net, a scientific journal, "in one of our experiments, which was started with a single individual, and continued 25 days, if all the individuals had been cultured, there would have been at the end of the experiment enough to reach a total volume of 612,000,000,000 cubic meters. "The starch in this mass would have been approximately 19,000,000 cubic metre sand the lat 6,000,000,000 cubic metres.

"This is sufficient to supply every

(STARCH-MAGIC)
(Continued on Page 2 Column 4)

Store Workers Use Old Blue Law To Quit At 6 p.m.

Kingston, Jamaica, July 26.

AN OLD STATUE came to life in Montego Bay, outport summer resort 100 miles from here, when assistants in stores and business houses walked out at 6:00 p.m. Saturday. A "blue law" on Jamaican statute books provides shops employing assistants must close at that hour, but until Saturday, it was never enforced.

Meanwhile the Island "grapevine" buzzes with talk of a serious general outbreak of labor demonstration to be staged Aug. 1, although authorities say the Government has plans by which any trouble in any part of the Island may be crushed.

Bees In Bee's Mail Box

ST. LOUIS, July 26—AP)—This story has a sting in it. The Bee Brothers are farmers living near here. The name "bee" looms in large letters on the mail box. And the other day when Mr. Bee went to get the mail he found a big swarm of bees had taken over the box. An adjoining mail box was ignored by the bees.

Better Look Over This List

HERE IS a list of items picked at random from a long list which appears in the "ODDS AND ENDS" column in this issue: Table cloths, ladies slacks, choice cuts of beefsteak, fresh tomatoes, pillow cases, hand embroidered, slightly damaged enamel cooking utensils, gloves, chocolate marshmallow cake, cups and saucers, wall paper in room lots, net ecru curtains, shirts, gifts for showers and birthdays, men's bathing suits, hosiery, shoes.

These are but a few of the items which you will find listed in the "ODDS AND ENDS" column on the Classified page tonight and each suggessive Tuesday from now on. More than 30 of the merchants of Peterborough have gone through their stocks and have picked out items that were suitable for this column and have offered them at real low prices. It will pay you to look this column over tonight, and every Tuesday from now on. Our guess is that the "ODDS AND ENDS" column is going to be a veritable market place every Tuesday from now on. It will pay you to get into the habit of reading this column. It will not only be interesting, but is bound to save you money.

Ship Engineer Shapes Ring For Arctic Sea Wedding

CAPE DORSET, N.W.T., July 26 (CP).—The Arctic patrol vessel Nascopie steamed away from this Baffin Island outpost today, leaving behind an exploratory expedition, a year's supplies and a bride and groom joined in marriage by a wedding ring fashioned from an engine-room fitting.

The Nascopie has seen other weddings in her years of battering from Arctic floes, but never a one as took place on her deck yesterday combining the prominent names of civilization with the rough-and-ready resourcefulness of the outposts.

Rt. Rev. Archibald Fleming, Anglican bishop of the Arctic, and better known throughout Canada as "Archibald of the Arctic," officiated at the marriage of Thomas Henry Manning, distinguished British explorer and scientist, and Ella Wallace Jackson of Halifax. John Buchan, son of the Governor-General of Canada, acted as best man.

But almost as important to the ceremony as Rev. Mr. Fleming himself was Chief Engineer Thomas of the Nascopie. It was a ring hammered out by Thomas that was used as the wedding ring of Mr. and Mrs. Manning.

Manning is leader of the British-Canadian Arctic exploration expedition which will spend the next two years engaged in scientific investigation on Baffin Island.

Million Dollar Blast Wrecks Japs' Mukden Arms Plant

Peiping, July 26.

ABOUT $1,000,000 worth of Japanese arms and munitions were destroyed during a series of explosions at an arsenal at Mukden, Manchoukuo, Saturday, it was stated in apparently well-founded reports reaching here today through a censorship.

Mukden was badly shaken by the blasts, which followed a fire at the arsenal, the reports said. Japanese authorities suspected incendiarism, they added. There have been several cases of suspected sabotage in Manchoukuo recently, chiefly in public utility plants from Tsitsihar to Mukden.

Milder Spanish Onion

ST. THOMAS, Ont., July 26 (CP) —Add the names of William Staddon and Ralph Wright of the Harrow Experimental Station to the benefactors of mankind. The reason? Staddon and Wright are supposed to have developed a milder type of Spanish onion.

The Weather

The Examiner's Barometer
Noon - - 29.28

Peterborough Temperatures

To-day:	
6 a.m.	67
Noon	82
Yesterday:	
Highest	87
Lowest	56
One Year Ago:	
Highest	74
Lowest	57

Last week's average temperatures, together with comparative readings for past two years, are given below:

	Last Week.	1937	1936
Average daily max. temp.	81.5	89.0	79.1
Average daily min. temp.	59.7	58.5	53.0
Highest temp.	87.0	93.0	83.0
Lowest temp.	55.0	52.0	49.0
Rain (inches)	0.71	0.06	0.41

Weather Forecast

Lower Lake Region and Georgian Bay —Partly cloudy and cool to-night, with moderate northerly winds. Wednesday: Light to moderate winds; fair and moderately warm.

Northern Ontario — Fair; cool to-night. Wednesday: Fair and moderately warm.

Ottawa and Upper St. Lawrence Valley — Moderate to fresh south-west to north-west winds, thundershowers; cooler to-night. Wednesday: Fair and moderately warm.

Lake Superior — Light to moderate winds; fair to-day and Wednesday; somewhat warmer on Wednesday.

Kenora and Rainy River — Fair and warmer to-day and most of Wednesday.

Manitoba — Mostly fair to-night and Wednesday, with a few scattered thundershowers; continuing warm.

Saskatchewan— Mostly fair and warm to-day and Wednesday; thundershowers in a few districts.

See Runciman Advisor To Czechs

Chamberlain Expert Expected To Aid With Nazis Problem

LONDON, July 26 (AP).—Premier Chamberlain prepared answers for parliament today in the last foreign affairs debate before a three-months recess, during which his government may seek settlement of the Sudeten-German problem in Czechoslovakia.

The premier was expceted to announce appointment of Viscount Runciman, former member of Earl Baldwin's cabinet as president of the board of trade, as advisor to the Czechoslovak government in its negotiations with the autonomy seeking Sudeten minority.

Political circles emphasized that the duties of Runciman, if he were named, or of any other advisor would be "conciliatory" toward the parties concerned—the Czechoslovak government, the 3,500,000 Sudeten German population which wants an increased degree of self-government, and Germany which Chancellor Hitler has proclaimed the defender of German minorities everywhere.

Some quarters here believed the Czechoslovak govefnment was prepared to "go the full limit" under British advice, so long as the sovereignty of the little republic was safeguarded.

The Czechoslovak premier, Dr. Milan Hodza, put the finishing touches today to his government's proposed nationality statute, by which it is hoped to satisfy the Sudeten-German autonomy demands.

As a Last Resort.

It was understood here the British advisory plan, said to have originated in conversations with France, would not be brought into operation unless the Sudetens rejected concessions offered to them, as appeared likely.

The Czechoslovak offer presumably would be submitted by the Sudetens to Chancellor Hitler before a final decision could be reached.

Interest was exhibited in Parliament over the connection between the Czechoslovakia matter and the assurances Germany gave to Great Britain last week, of her desire for peaceful settlement of all outstanding questions.

To a question in the House of Commons yesterday, Mr. Chamberlain replied that "I think they (the assurance) were in reference to Czechoslovakia." z

Casement's Judge Sir T. Harridge Dies

HOVE, England, July 26—(CP-Cable). — Sir Thomas Gardner Horridge, 80, one of the three Judges who tried Sir Roger Casement, the Irish revolutionist, died here today.

For 27 years Sir Thomas was a Justice of the King's Bench Division of the High Colrt. Prior to his retirement in May, 1937, he was the oldest High Court Judge in England.

It was in April, 1916, that Sr Roger Casement was captured in Ireland on landing from a German submarine. Previously he had been for some months in Germany where he was believed to have engaged in a treasonable plot. During his earlier career, Sir Roger had been in the British consular service and had won prominence through his efforts to aid the natives of the Congo Free State and Brazil.

Tried before Sir Thomas Horridge and two other Justices, Sir Roger was convicted of high treason June 29, 1926, and hanged August 3.

HOTEL IN THE MOUNTAINS

Russia is preparing to open the world's highest hotel, on Mount Elbruz, 2½ miles above set level, the three-storey 45-room hostel being reached by a new 9-mile mountain road having 15 bridges over glaciers and crevasses.

Missing Flier

Davis E. Smith, ABOVE, of Malden, Mass., 46-year-old aviation enthusiast, loaded his plane at Detroit with 733 gallons of gasoline, collapsible boat, and took off for a "destination unknown." Nothing has been heard from Smith since the take-off, June 29.

Dog Bites 2 Bathers, Rabies' Test Follows

TORONTO, July 26 (C.P.). — Ontario Government Laboratory experts were busy with their microscopes to-day examining for evidence of rabies the brain of a police dog which attacked two Toronto visitors to Minnow Lake, near Sudbury.

Harry Clark, owner of the dog which was destroyed on Sunday soon after it raced madly among crowds of bathers at the lake, biting Clark and Mary Jackson, a companion, as it ran, visited the Provincial Laboratories here yesterday for Pasteur treatment.

Doctors said chances of rabies infection were "very slight."

Among the many alarms received in Ontario from persons "bitten by a mad dog," only one in the past seven years had led to a rabies diagnosis, they said. Nevertheless, they always recommended treatment against the disease as a precautionary measure.

Miss Jackson, who returned here with Clark after the incident, has not yet applied for treatment. Though it will not be known until to-morrow whether the dog was afflicted, provincial authorities have ordered a search for her.

Retired Pastor Plans Two-Year Cruise

VICTORIA, July 26 (CP).—Two years of adventure lay ahead of Rev. John Antle, retired administrator of the Church of England's Columbia coast mission when he left Victoria yesterday for England with plans to return in a 40-foot sloop.

Mr. Antle, honorary sea chaplain of the Royal Victoria Yacht Club, said he expected to set out from England in the little yacht Reverie before the end of August. First stop on his leisurely return to Victoria was to be Newfoundland.

After spending several months in that colony, he planned an extended cruise around the West Indies before passing through the Panama Canal and returning to Victoria two years from now. Once before, the elderly clergyman voyaged from England to Victoria in a small boat. That was in 1933 when he brought the motorship John Antle to Victoria for use in his mission work.

Trucker Is Charged With Killing Woman

LONDON, Junly 26 (CP).—George Brain, 27-year-old truck driver, made a brief appearance in Wimbledon police court today on a charge of murdering Mrs. Rose Murial Atkins July 13 near Wimbledon's famous centre tennis court.

After police presented evidence, the magistrate ordered Brain held until next Thursday. He was arrested yesterday.

Mrs. Atkins was found clubbed and slashed in a lane near the tennis court the morning of July 14.

Quality MEATS for tasty meals!
Wednesday Morning Phone 3680
LOIN AND RIB VEAL CHOPS Cut Form Milk Fed Veal 22c
VEAL! VEAL! VEAL
Shoulder Chop 12½c
Round Steak Waffle Steak
Choice Gov't Inspected Beef 25c
Extra Special! Sirloin Steak 25c
BUEHLERS Meats

Pattulo Urges Bolstering Canada's Army

VICTORIA, July 26 (CP).—Joint construction by the Dominion and Provincial governments of various public works projects, and strenthening of SCanada's military forces were advocated last night by Premier T. D. Pattullo as methods of relieving British Columbia's unemployed problem.

The premier, in a province-wide radio address, said his government planned to "again review the whole problem of unemployment with the Ottawa government at a favorable opportunity this fall."

Mr. Pattullo said he had "always maintained and still maintains that primary responsibility for unemployment relief rests upon Dominion authority."

However, this did not relieve the province from co-operating, to the fullest extent in meeting the issue.

"We cannot expect Dominion authority to join with this province in work which is essentially of provincial character," he said, "but there are many works of immediate joint concern in which the Dominion can and should join, and which by reason of financial considerations can be carried out only by joint action with the Dominion government."

Among such projects he listed trans-Canada highway construction "both in southern and northern British Columbia," to be finished in five years, and construction of the British Columbia-Yukon-Alaska highway.

Better Army

Of his proposed increase in military forces, Mr. Pattullo said:

"In view of world conditions and the probabilities of the future so far as humanly determinable, I think that we should augment our defensive forces in Canada.

"Several thousand men could be added to our militia, where the training and discipline would build up our young manhood and where our youth could be taught useful trades. Similarly, our navy could perform comparable service.

"In the field of aviation many thousands of young men could advantageously enter that service. The augmentation of all three of these services would be of great value not only for protective purposes but to the benefit of the economic and social life of our country.

Manion Hailed Home To Fort William

FORT WILLIAM, Ont., July 26 (C.P.). — Conservative Leader R. J. Manion was among fellow-townsmen to-day busy receiving congratulations upon his election as Party Chief at the National Conservative Convention in Ottawa early this month.

On his arrival last night he was greeted by a crowd of several thousand who lined the station platform and route to his hotel to cheer the Leader who as a boy played hockey on Fort William teams, who left the city to win distinction on the battlefields of France and returned to represent it for 15 years in the House of Commons.

Mayor Chisholm M. Ross in an address of welcome said Dr. Manion pssessed the qualities of leadership necessary to meet the demands of his high office. Dr. Manion replied that his one aim was to serve Canada, perhaps leave it a little better, so that neither his family nor his city need be ashamed of his action.

Women Lost In Wilds Eye Lizard Hungrily

ALBUQUERQUE, N.M., July 26—(A.P.). — Undaunted by four days of wandering without food or water in Western New Mexico's Badlands, three hardy women tourists studied road maps of Grand Canyon and Yellowstone Park to-day. They'll continue their western trip, they agreed, but there'll "be no more side trips."

A 233-mile excursion to see the perpetual ice caves, a natural refrigerator eroded in the lava beds south of Grants, N.M., brought them four days and four nights of almost unendurable harships after they became lost.

The trio, Misses Laura and Irene Pieavlue and Marie Antonette de Lafforest, said the only nourishment they had from Tuesday morning until they were rescued on Saturday was a few leaves, dried berries, twigs and flowers.

Miss Laura Piedalue, a New York social worker, admitted hungrily eyeing a lizard on the third day.

Fireman Is Drowned Off Dredge's Deck

WINDSOR, Ont., July 26 (CP).—Fred Blain, 48, of Tilbury, Ont., was downed early today when he slipped from the dock of the dredge boat E Zee Bee into the Detroit river at Barr Harbor, six miles east of Windsor.

Roland Renaud, 22, of Belle River, Ont., was fishing from the dock with Blain, when Blain slipped. Renaud dived in an attempt to rescue Blain, but Blain struggled so furiously Renaud was unable to get a grip.

Blain had worked for Peltier Dredgeing Co., as fireman for only a month. Company officials said he was the first man lost from their boats in more than 50 years operations.

Willie J. Willis has died in the house near Epping, England, in which he was born 76 years ago.

Loyalists Troops Turn Tide On Ebro River Front

1,500 Prisoners Taken In Surprise Attacks Along 93-Mile Catalonia Sector

HENDAYE, France, July 26 (AP).—A massed Spanish government army of 70,000 men surged across the broad Ebro River today in a general advance against insurgent lines along a 3-mile front in Southern Catalonia.

The insurgents admitted the militiamen had gained a foothold on the west bank of the stream in Asco-Mora de Ebro sector where three columns drove toward Gandesa, regional insurgent headquarters 14 miles west of the Ebro

Many insurgent units had been pulled out of the long-quiet area to aid the drive on Valencia to the south and the government's surprise offensive gave the insurgents a taste of the tactics they used so effectively in the Estremadura region in Southwestern Spain near the Portuguese frontier, where government lines had been weakened to defend Valencia.

The government reported the advance was general from the Ebro delta at Amposta, at the mouth of the Ebro, along the curving course of the stream to Mequinenza, about midway between Gandesa and Lerida.

Artillery Opens Port.

Throughout the week-end, the government reorganized its lines on the east bank of the river, planted heavy artillery in hills to the rear and brought up equipment for building pontoon bridges.

All was ready at dawn on Monday, when shells began raining on insurgent positions across the river. Engineers rushed hasty bridges across which infantry streamed to assume positions already plotted from information gleaned by raiding parties.

At many points the insurgents were taken so completely by surprise that the government troops crossed virtually without firing a shot. At other places the crossing was forced only after heavy fighting in which, said Barcelona despatches, 1,500 prisoners were taken.

MORE ABOUT—

Starch-Magic

(Continued from Page 1)

individual in the United States with some 70 tons of starch and 20 tons of fat."

Increase by Division

There is no sex in these animals. The original "individual" in the experiment increased the population by dividing into two, the two into four, and so on. In 26 days, at the normal division rate, the number of Chilmonas would have been one followed by 26 zeros and multiplied by one and nine hundredths. In Grammar School words it would have been about one hundred billion trillions of animals.

The Chilmonas chemistry is the objective of the scientists. The little animal makes all this fat and starch out of carbon, hydrogen, nitrogen, oxygen, potassium, magnesium, sulphur and phosphorus. He does better with common calcium, but can get along without it.

Of more immediate practical importance than the dazzling food figures, the Johns Hopkins experiments have uncovered evidence that Chilmonas makes a queer substance which causes him to reproduce so enormously, but which also has the power to stop his wild growth.

It is a two-way chemical, which has not been isolated.

This mysterious substance, Dr. Mast wrote "is obviously of the greatest importance in all problems concerning growth (including cancer), reproduction and sensecence, and doubtless has important bearing on others."

Chatham Golfer Tops At London

LONDON, Ont., July 26—(CP)—Sonny Morse, Chatham shotmaker, scored a 7 and 6 victory over Jules Chartier of Laval-Sur-Le-Lac, Que., here today in the first 18-hole round in the Canadian Amateur Golf Championship.

Morse had a medal score of 34, one under par on the out nine. He had an approximate 4-3-3 against par 4-4-4 on the next three before the match ended. Chartier was in trouble from the start, losing the first five holes because of wild shooting. Morse birdied the third with a three when he lifted nicely from a sand trap and his ball rolled to the cup and dropped. Chartier was unsteady off the tees and had some trouble with his second shots.

Morse's Card:

Par out		434 435 444—35
	in	444 434 444—35
Morse out		433 435 444—34
	in	433

MARMORA

Mr. and Mrs. Leonard McCracken and son Billie and Mr. and Mrs. Charles Phillips of Toronto spent Sunday with Mr. and Mrs. R. Phillips.

Mr. Israel Arnold, who was taken ill on Friday evening, was admitted to Kingston General Hospital on Monday.

Mr. and Mrs. L. McCarey of Madoc spent Sunday with the latter's parents, Mr. and Mrs. R. Phillips.

Miss Dorothy Quincey of Belleville spent Sunday with her aunt, Mrs. M. Clement.

Born in Belleville General Hospital on Monday, July 25, to Mr. and Mrs. J. McCrodan, a son.

Born in Marmora, on Saturday, July 23, to Mr. and Mrs. Fred Reynolds, a son.

Uruguay has banned the use of any coloring in food pastes.

MORE ABOUT—

Briton Will

(Continued from Page 1)

berate, Mr. Chamberlain stated, the insurgents would pay immediate compensation. If they disagreed, the matter would be referred to a third party of British or Spanish nationality.

Tells of Finding Gunning.

Frank E. Eaton of Frankville, testified that he went to his farm property, near the Mott home, every day during the week of July 4, staying there all day and performing chores about the place. The farm house was unoccupied and he said he took food with him. On the evening of July 8 he picked up some tools he had used in repairing a wagon and entered the kitchen to put them away. As he opened the door, he found Gunning confronting him. Eaton asked where he had been and told him the whole province of Ontario had been looking for him. Gunning intimated he had been hiding in a nearby swamp ad then enquired concerning the condition of Miss Mott.

When Gunning was informed that the girl was dead, Eaton said, he (Gunning) exclaimed, "What a mess I've got into. I'll be hanged."

Eaton, who wept as he gave his evidence, replied, "Yes, and what a home you've made up there. It will be the death of the old people over there." Gunning told him he had spoken to no one from July 4 and had sought out Eaton to obtain his advice. Eaton suggested that Gunning should surrender to police. He gave him some milk from the well where it was cooling and then Gunning accompanied him to the barn where he watched Eaton milk the cows.

Done Everything for Peace

Referring to the Sudeten German problem, Mr. Chamberlain said that "we have done everything to facilitate a peaceful solution."

He said Britain had impressed on both the Czechoslovak and German governments "our own sense of desirability of restraint."

"We have noted with satisfaction the efforts which the Czechoslovak government has made and we have been happy to receive assurances, recently renewed, from the German government of their own desire for a peaceful settlement."

Summing up, the prime minister said:

"If only we could find some peaceful solution of this Czechoslovak question, I should feel that the way was open again to further effort in a general appeasement—an appeasement which can not be attained until we can be satisfied that no major cause of difference or dispute remains unsettled."

MORE ABOUT—

Gunning Sent

(Continued from Page 1)

sistance, while Dr. W. E. Throop, Frankville, called to the house, said that Miss Mott was suffering from a fractured skull toward the left eye and down the back of the head.

Mrs. Mott had a semi-circular wound about six inches long round the right ear, cut to the skull and on her right cheek a bruised wound which broke the flesh. The subsequent post-mortem performed by him and Dr. A. H. Judson, Brockville, disclosed that there had been two fractures of the skull in the case of Miss Mott, the brain substance being wounded to a depth of one and one-half inches. The wounds were apparently inflicted with some blunt instrument.

Didn't Know Why He Did It.

Gunning, in reply to Eaton's enquiries, repeatedly said he "did not know why I did it." Eaton testified that Guning said he went down stairs in the Mott home to put on his shoes and on the wall saw a hammer. He had take nthe hammer off the wall and gone upstairs, "and done it." About 11 o'clock that night, Eaton said, he took Gunning to his home in Frankville where Eaton fixed a bed for the farmhand in the loft of his barn. Gunning promised to remain there and Eaton felt he would. Next morning Eaton told his wife about Gunning being in the barn and Mrs. Eaton "carried on so it forced me to call the police." He furnished Gunning with material for shaving and Gunning had nearly finished shaving when the police arrived. Eaton added that, according to Gunning, he had spent a day under a barn on the unoccupied farm of Bruce Ireland and had stayed upstairs in the Eaton farmhouse until Eaton found him that evening.

BRITAIN TEACHES EIRE

Eire Army officers took a course of instruction at the artillery schools in Shotburyness, England, before manning coast stations in their own country.

BRIGHTER TRAINS

BOURNEMOUTH, England—(CP)—The Southern Railway has brightened London-Bournemouth coaches. Cars are painted emerald green and lined with delicately-shaded rexine and rugs are laid in third-class compartments.

Cheese Quotes Produce and Livestock

MONTREAL PRODUCE

High-grade egg prices swung upward on open produce markets to recover a cent of last week's four cent loss. Cheese and butter prices held steady.

Creamery butter prints to retail dealers sold for 26 to 27c a pound, and solids for 25½ to 26½c. Western butter delivered here was 25½c. Quebec No. 1 pasteurized wholesale jobbing price was 24⅞ to 25c. Receipts: 225 boxes.

Cheese sold at 14⅛ to 14¼c a pound for No. 1 Ontario white wholesale, 14¼ to 14⅜c for Ontario colored, 13⅝c for Quebec white and 13⅞c for Quebec colored. Receipts: 412 boxes.

Graded egg shipments in carlots or less sold for 28 to 28½c a dozen for A-large, 26½ to 27c for A-medium, 24½c for B, and 22c for C. Receipts: 1,238 boxes.

Potatoes.—Quebec No. 1 new 80's, 85 to 90; Quebec, No. 2, new, 80s, 65 to 70c; N.B. Mountains, No. 1, 80s, 70c; P.E.I. Mountains, No. 1, 90s, 70 to 75c.

TORONTO CHEESE

TORONTO, July 26 — (C.P.). — Wholesale cheese prices were steady to-day, with dealers buying large, colored, paraffined and government grades at 14½c.

Wholesalers offered cheese to retailers at the following prices: New, large 16c; twins, 16¼; triplets, 16¾c. Old, large, 20; medium, 19c.

TORONTO POULTRY

TORONTO, July 26 — (C.P.). — Wholesale poultry prices were unchanged to-day.

FRUITS AND VEGETABLES

TORONTO, July 26 — (C.P.). — Wholesale prices on fruit and vegetables were unchanged to-day with the following exception:

Raspberries, pints, 3½ to 5c.

TORONTO PRODUCE

TORONTO, July 26 — (C.P.). — Wholesale prices (United Farmers Co-operative Co.) to-day were:

Eggs.—Grade A-large, doz., 25c; grade A-medium, 24c; grade B, 20c; grade C, 19c.

Churning Cream.—No. 1, lb., 25c; No. 2, lb., 23c.

Butter.—No. 1 solids, lb., 25c; No. 2 solids, 24c; No. 1 prints, 26c; No. 2 prints, 25c.

Potatoes.—Bag, f.o.b. in Toronto: New Ontarios, $1.

Mill Feed. —Bran, 23; shorts, 25; middlings, 30.

EAST BUFFALO LIVESTOCK

Hogs, 100; good to choice 150 to 220 lbs. rail hogs quoted $10.60; trucked-in 150 to 230 lbs. sold $10.25 to $10.50; 300 lbs. $9.50; 140-lb. pigs, $9.75; few medium and good packing sows, $7 to $7.75.

Cattle, 75; holdovers, 75; low cutter and cutter cows mostly $3.75 to $5.25; lightweight culls, $5 to $5.75; weighty sausage kind quoted $6 to $6.25.

Calves, 100; vealers, $10; plain and medium, $7 to $9; culls down to $6 or below.

Sheep, none; holdovers, 400; few good lightweight nearbys $9.50.

MONTREAL POULTRY

Poultry prices, per lb.—Chickens, frozen, milkfed A, 5 lbs. up, 33 to 34c; B, 31; selects, 5 lbs. up, B, 31; Chickens, fresh killed, broilers, 2 lb. average, 26 to 28c; Spring, 5 lbs up, B, 27c. Turkeys, 10 lbs. up, A 29 to 30c; B, 27 to 28c; 10 lbs. down, A, 28 to 29c; B, 26 to 27; C, 20 to 21c. Fowls, 5 lbs. up, A 23 to 24c; B, 21 to 22c. (Poultry prices nominal).

ONTARIO HOGS

TORONTO, July 26 — (C.P.). — Prices slanted downward on Ontario hog markets reporting to-day. Liveweights dropped 25 cents at Hull, Brantford, and Peterborough, while dressedweights decreased 35 cents at Hull and 30 cents at Peterborough.

Liveweights. — Brantford, $11.75; Hull, $11.50; Peterborough, $11.40.

Dressedweights. — Barrie, $16.00; Hull, $15.75; Peterborough, $15.10; Chatham, $16.40; Stratford, $15.65.

TORONTO LIVESTOCK

TORONTO, July 26 — (C.P.). — Cattle trade was dull on a plain quality supply with prices generally unchanged on the Toronto Livestock Market to-day. Calves, sheep and lambs held steady while no hog price was set by mid-session. Cattle holdover from Monday was 1,400 head.

Receipts reported by the Dominion Livestock Branch were: Cattle, 830; calves, 350; hogs, 1,060; sheep and lambs, 300.

Common to medium butcher cattle were $4 to $6 witlh a few good butchers as high as $6.50. Weighty steers traded at $5.50 for common with choice up to $7.50. Butcher cows ranged from $3 to $4.50, with canners $2 to $2.25.

Bologna bulls brought $3.25 to $3.50, with a few as high as $3.75. Fed calves sold from $7 to $9. Plain stockers moved between $4.25 and $5.

Choice veal calves went at $8 to $8.50, with the bulk of calf sales from $6 to $8.

Previous close on off-truck bacon hogs was $12.

Good ewes and wether lambs were $9.50, with other grades from $7.50 to $8.50. Sheep brought $2 to $4 cwt.

Representative Sales Yesterday

Steers over 1050 lbs.—3, 1117, $7.60; 10, 1210, $7.25; 46, 1120, $7; 29, 1080, $6.60; 24, 1170, $6.75; 8, 1120, $6.70; 18, 1200, $6.50; 26, 1070, $6.25; 25, 1130, $6.

Steers up to 1050 lbs.—10, 1000 lbs., $6.75; 3, 990, $6.65; 9, 920, $6.25; 9, 910, $6; 6, 960, $5.60; 3, 960, $5.50; 3, 750, $4.

Heifers.—17, 860 lbs., $6.90; 14, 960, $6.75; 42, 930, $6.50; 14, 900, $6.30; 47, $8.50, $6.25; 7, 930, $6; 6, 900, $5.50; 7, 930, $5.25.

Cows—2, 1100 lbs., $4.75; 3, 1120, $4.50; 5, 1020, $4.25; 6, 1130, $4; 11, 1100, $3.75; 3, 1120, $3.50; 2, 1130, $3; 3, 982, $2.50; 3, 900, $2.25.

Bulls.—2, 1560 lbs., $4.60; 4, 1030, $4.50; 1, 1110, $4.40; 1, 1080, $4.25; 2, 1300, $4; 1, 1480, $3.85; 2, 1250, $3.75.

MARKET QUOTATIONS

Quotations Complete To Closing Time

Toronto Stocks

Leeming and Leeming

	High	Low	Close
Abitibi	3⅞	3¾	3⅞
Abitibi Prfd.	27½	—	—
Beauharnois	4⅝	4½	4⅝
Bell Tel.	163	162	163
Brazilian	13	—	—
Brews. & Dist.	5¾	5½	5⅝
Brew. Corp.	2	—	—
Brew. Corp. Prfd.	20-21⅜		—
Bakeries	16¼	15½	16
B.A. Oil	21⅞	21⅝	21⅝
B.S. Pow. A	30¼-31⅞		—
Build. Prod.	54-56		—
Burt F. N.	18-21½		—
Can. Bud	5⅛-5¼		—
Can. Bread	5⅛	—	—
Can. Cement	11⅛	11⅜	11⅜
Can. Car. & F.	17½	17⅜	17½
Can. Dredge	22-24		—
Can. Malting	34	33½	33½
Can. Pacific	7¼	7⅛	7⅛
Can. Alc. A	3⅝	—	—
Can. Alc. B	3-3½		—
Can. Oil	10½-14		—
Cockshutt	13	12¾	12⅞
Con. Smelt	61½	60½	61⅛
Can. Canners	5⅛-6½		—
Dom. Bridge	38⅛	38	38⅛
Dis. Seagrams	17	16½	16½
Dom. Stores	6	—	—
Ford A	19⅞	19¾	19⅞
Fanny Farmer	19	18⅞	19
Con. Gas	177-180		—
Gyp. L & A	7½	7⅜	7⅜
Gen. Electric	180-199		—
Gen. Steel W.	9¾	9⅝	9⅝
Ham. Bridge	8-10		—
Honey Dew	40-55		—
Imp. Tobacco	15⅝	15½	15½
Imp. Oil	17⅛	17	17
Int. Pete	26	25⅞	26
Int. Util. A.	7½-9½		—
Int. Util B.	75-100		—
Laura Sec.	61-65		—
Loblaws A.	23⅛	23	23
McC. Front.	12⅛	12	12
Mont. L. H. & P.	29¾	29½	29¾
Mass.-Harris	9⅞	9½	9½
Mass.-Harris Prfd.	62	61	61
Nickel	51½	50⅝	50⅞
Page Hersey	95	—	—
Press. Metals	19½	—	—
Rogers Maj.	4-4½	—	—
Stan. Paving	3-3¾		—
Shawinigan	22½-23½		—
Steel of Can.	69-70½		—
C. Vinegars	15-16½		—
C. Wineries	3-3½		—
Westons	13¾	—	—
Walkerville Brew.	175-210		—
Walkers	44	43¾	44
Walkers Prfd.	19⅛	19	19⅛

Hog Quotations In Peterborough

TUESDAY, JULY 26

Canada Packers quote:

Hogs. — Live (delivered), $11.40; dressed weight, $15.10.

No. 1 sows, 4c off bacon prices.

Cream—No. 1 (off truck), 25c; No. 1 (delivered), 26c.

Special, 2c per pound premium.

Butter.—Prints, No. 1, 27c; No. 2, 26c. Solids, No. 1, 26c; No. 2, 25½c.

Eggs. — Large, 23c; medium, 21c; B grade, 19c; C grade, 17c.

Grain Quotes Are:

Fall wheat, 60c; barley, 50 to 60c; buckwheat, 55c; rye, 60c; oats, 40 to 45c.

SPELLING BEE BUYS CAR

So that the district nurse may have a car instead of cycling 30 miles a day, Beneden and Rolvenden, England, raised funds by an inter-village spelling bee.

Fed Calves.—4, 670 lbs., $9; 12, 630, $8.75; 6, 620, $8.50; 10, 610, $8; 5, 620, $7.75; 2, 590, $7.50; 2, 710, $7.25.

Store Cattle.—16, 900 lbs., $5.25; 18, 630, $5.25; 95, 620, $5; 5, 450, $4.90; 21, 630, $4.85; 51, 520, $4.75; 23, 510, $4.50; 5, 450, $4.

Veal Calves.—18, 210 lbs., $8.50; 19, 194, $8.25; 77, 199, $8; 8, 200, $7.75; 5, 185, $7.50; 4, 178, $725 51, 172, $7; 14, 205, $6.50; 11, 126, $6.25; 67, 135, $6; 37, 170, $5.50; 13, 100, $5.25; 41, 165, $5; 125, 170, $4.50; 3, 230, $4.25; 5, 100, $4.

Lambs.—39, 76 lbs., $9.75; 115, 75, $9.50; 26, 68, $9; 48, 73, $8.75; 16, 75, $8; 2, 60, $7.50; 14, 58, $7.

Sheep.—3, 125 lbs., $4; 2, 175, $3.50; 13, 146, $3; 5, 133, $2.75; 3, 180, $2.50.

WINNIPEG GRAIN

WINNIPEG, July 26 (C.P.). — July wheat crashed the five-cent allowable limit shortly after mid-session to-day. Sharp declines at Liverpool, favorable weather and conditions in Western Canada wheat belts and selling that found only light support were believed to have caused the sharp tumble. The close found quotations 5 to ⅞ cents lower with July at 94⅞c, October 75⅝c, November, 75¼c, and December 74⅛ to ¼ cents.

The drop culminated a two-days' decline in the July option. After remaining at levels over the dollar mark all last week, it showed weakness right from the start yesterday and continued its dive to-day.

The deferred months were stronger than July, although they, too, relapsed more than a cent.

Yesterday's Quotations.

Futures:

	Open	High	Low	Close	Prev Close
Wheat—					
July	100⅛	100⅝	99	99⅞	101⅜
Oct.	77½	77⅝	75¼	76⅝	77¾
Nov.	76¼	76¼	75¾	76	77¼
Dec.	75⅞	76¼	74½	75⅛	76¼
Oats—					
July	38⅞	38⅞	36⅞	37½	39⅛
Oct.	34¾	34⅞	33¼	33⅝	34⅝
Nov.	....	....	....	....	35
Dec.	32⅜	32⅜	31	31	32¼

Toronto Mining

Biggar and Crawford

	High	Low	Close
Aldemac	60½	58½	58½
Amm	24	22	23
Augite	30½	29	30½
Arntfield	17	—	—
Buffalo Ank	16¼-16⅝		—
Beatty	125	119	122
Bidgood	27	26	26
Base Metals	39½	39	39½
Bankfield	76	72	76
Bralorne	960	935	935
Bobjo	11½	11	11½
Bunker Hill	11	—	—
Brown Oil	38	37	38
Chesterville	156	149	150
Calgary-E	265	260	260
Conaiarium	135	—	—
Central Pat	275	270	272
Coast Cop.	350	335	335
Can. Malartic	99	95	95
Chronium	68	66	68
Castle	108	97	108
Davies	34	31	32
Dome	32½	31⅝	32⅝
Eldorado	245	227	242
East Mal.	207	202	203
Falconbridge	625-640		—
Francoeur	47	45	46
God's Lake	57	55	55
Gunnar	72	—	—
Goldale	36	30	35½
Gillies	17	16½	17
Home Oil	139	137	139
Hard Rock	282	267	278
Harker	12	—	—
Hollinger	15	—	—
Hudson Bay	30⅝	30	30
Howey	28	27	28
Jacola	20	18	19½
Jallicoe	42	38	40
Kirkland Lake	135	128	133
Kirkland Hud.	70	—	—
Kerr-A	202	183	195
Little L. Lac	365	355	365
Leitch	85	84	85
Lakeshore	52	51¾	52
Moneta	197	187	196
Madsen	36½-38		—
McIntyre	45	44¾	45
Macassa	490	480	480
MacLeod	420	370	410
Mining Corp.	220	208	215
McKenzie	127	125	126
McWatters	67	65	65
Naybob	70	66	67
O'Brien	400	395	395
Oro Plata	81	75	80
Okalta	155	150	150
Omega	52	50	52
Payore	13½	13	13½
Paymaster	50	49	50
Preston	99	90	98
Pickel Crow	490	—	—
Perron	150	149	150
Pioneer	300	295	295
Powell	264	251	252
Pend Oreille	237	235	235
Premier	234	231	231
Read Auth.	290	276	280
Red Lake	14	12	14
Reno	46-49		—
Roche	13½	12	13½
Sherritt	159	151	153
Siscoe	223	220	222
San-Ontoino	127	125	125
Sudbury Bas.	315	310	315
Sullivan	105	101	101
Sylvanite	330	—	—
Sladen	124	118	118
Stadacona	62	—	—
Toburn	205-211		—
Teck Hughes	465	455	455
Uchi	227	224	224
Ventures	650	640	640
Waite Amulet	805	775	785
Wright H.	785	780	780
Normetal	111	107	110
St. Anthony	13¾	13½	13½

New York Stocks

Biggar and Crawford

	High	Low	Close
Atchison	39¼	39	39¼
Amer. Can	97½	—	—
American Smelting	51⅞	50¾	51⅞
Amer. Tel & Tel.	144	142	[illegible]
Amer. Rolling Mills	22⅛	21⅞	21⅞
Anaconda Copper	36⅞	36⅜	36⅝
Balt. & Ohio	10⅛	9⅞	9⅞
Bendix Avn.	20½	18⅞	20⅜
Bethlehem Steel	61¼	60½	60¾
Briggs	34¼	32½	33½
Canadian Pacific	7⅞	—	—
Chrysler	73½	72½	72⅝
Columbus Gas	8	—	—
Cons. Gas	29⅝	29⅜	29½
Dupont	129¾	128¼	128⅝
Elect. Bond & Share	9⅛	—	—
Gen. Electric	43	43⅛	42½
Gen. Motors	43½	42¾	43
Goodyear	28⅛	27¼	28
Int. Harvester	66¼	66	66¼
Inter. Nickel	51⅛	50¼	50¼
Johns-Manville	96⅞	—	—
Mont. Ward	48¼	47⅝	47⅞
Nash Motors	11½	11⅝	11⅝
N.Y. Central	20⅝	20	20⅛
North American	23¼	23	23
Pack. Motors	5½	—	—
Penn. Ry.	22¼	22	22
Radio Corp	7⅜	7⅛	7¼
Standard Brands	8¾	8⅝	8¾
Std. Oil of N.J.	57⅞	57⅛	57⅞
Studebaker	7⅜	7⅛	7⅜
South. Pacific	20⅝	19¾	20
Union Pacific	86	85½	85½
United Corp.	3⅝	3¼	3¼
U.S. Steel	61⅝	60¾	61
Westinghouse	104⅜	103⅛	103⅝
Yellow Cab	21	20½	20⅝

Grain Quotations

Leeming and Leeming

CHICAGO

	Sept.	Dec.	May
High	68⅛	70¼	72⅞
Low	67⅛	69¼	72
Close	67¾	69⅜	72¼

WINNIPEG

	July	Sept.	Dec.
High	99½	76⅝	74⅞
Low	94⅞	75	73⅛
Close	94⅞	75⅝	74½

Italy's silk crop will not be more than two-thirds that of last year.

DRINK Coca-Cola
Pure . . . wholesome delicious . . . and refreshing

PERSONAL AND SOCIAL

Miss Olga Haskill is spending a couple of days in Toronto.

✧ ✧ ✧

Mrs. H. Nicholls of Hamilton is the guest this week of Mrs. W. Liddell, Anson street.

✧ ✧ ✧

Miss Lura Tyler of Woodstock is visiting with Mr. and Mrs. M. Dunkley of 525 Romaine street.

✧ ✧ ✧

Mrs. W. R. Field of Toronto is visiting with Mr. and Mrs. H. L. Garner, 380 Belmont street.

✧ ✧ ✧

Mr. and Mrs. T. C. Yonge and Miss Grace Yonge of Lakefield were guests on Sunday of Mr. and Mrs. W. H. Gibson, Campbellford.

✧ ✧ ✧

Mrs. J. B. Parker of Water street left on Saturday for a two month's visit with friends in Prince Albert, Regina and Winnipeg.

✧ ✧ ✧

The Misses Anne and Ada Gillespie of Sherbrooke street are visiting in Detroit and St. Catharines this week.

✧ ✧ ✧

Mr. Wm. Harrington of Macon, Georgia, is visiting with his brother, Mr. Daniel Harrington, 571 Elm street.

✧ ✧ ✧

Mrs. Melville Noble of Kapuskasing, Northern Ontario, and her son, Eric, are guests of Mr. and Mrs. J. Gatfield, 463 King street.

✧ ✧ ✧

Mr. and Mrs. Jos. Reynolds of 593 Patterson street are in Windsor this week, where they are visiting with their son, Joseph Reynolds.

✧ ✧ ✧

Guests of their parents this week, Mr. and Mrs. M. Tobin of Cricket place, are Mrs. D. A. Currie of Sault Ste. Marie, and Mr. Wm. Tobin of San Francisco.

✧ ✧ ✧

Miss Doreen Chambers, Stewart street, is spending two months' holidays in Rochester, N. Y., with her aunt and uncle, Mr. and Mrs. Harold M. Sweeney.

✧ ✧ ✧

Mr. and Mrs. C. F. Rathbone and Mr. Hedley Vickers, of Montreal were guests during the week-end of Mr. and Mrs. W. H. Cunningham, Weller street.

✧ ✧ ✧

Miss Florence Hutchinson, Sheridan street, and Miss Clemena Long, Driscoll Terrace, are spending this week at the A.Y.P.A. camp, "Whitehouse," on Lake Couchiching.

✧ ✧ ✧

Miss Violet Taylor, who has been staying with her aunt, Mrs. E. Dormer, left on Friday for her home in Dublin, Ireland, owing to the serious illness of her brother.

✧ ✧ ✧

Fire Chief G. Gimblett is attending the Fire Chiefs' convention which is being held Monday, Tuesday and Wednesday of this week at Sault Ste Marie, Ontario.

✧ ✧ ✧

Friends of little Billy Dormer, son of Mr. and Mrs. Harold Dormer, will be sorry to hear of his painful accident at Deer Bay, when he crushed one of his fingers very badly.

✧ ✧ ✧

Mr. and Mrs. C. Gilders, Mr. and Mrs. Joe Gatfield, and Miss Carmelita Crough have returned from a holiday, spent in Buffalo and Syracuse, N.Y.

✧ ✧ ✧

Mr. and Mrs. Ted Dormer and Master Terry of Cleveland, Ohio, are holidaying at Twin Oak Lodge, Deer Bay, the guests of Mr. and Mrs. Harold Dormer and Mr. Dormer's mother, Mrs. E. Dormer.

✧ ✧ ✧

Mr. and Mrs. H. H. P. Johnson, and daughter, Suzanne, formerly of Peterborough, were week-end guests in the city. Miss Margery Pearse, Harvey street, who had been visiting in Toronto with Suzanne, returned with them.

✧ ✧ ✧

Mr. and Mrs. Wallace R. Lawrence of Barrie, formerly of Peterborough, who have been on a fishing and camping trip through the Kawartha Lakes for the past two weeks with their sons, Bob and Bud, are today (July 26th) celebrating the eighteenth anniversary of their wedding.

✧ ✧ ✧

Mrs. J. Vincent Price of Winnipeg is the guest of her sister, Mrs. W. H. Bell, Charlotte street.

✧ ✧ ✧

Mrs. E. M. Avery has returned to Port Hope after a pleasant two weeks' vacation spent with friends in Lindsay, Fenelon Falls, and Peterborough.

✧ ✧ ✧

Mrs. W. A. Logan is in Cardinal, Ont., where she is attending the funeral of her brother, Mr. J. M. Thompson. Also attending the funeral are Mr. and Mrs. Fred Green, Mr. Percy and Miss Margaret Hooper.

✧ ✧ ✧

Mr. J. Percy Bond returned home Saturday from an extended vacation in Ohio, which included occasional visits to Thistledown and some of the tracks where his brother-in-law Harvey Sproule is engaged.

✧ ✧ ✧

Mr. C. Rowcroft and son Jack of Niagara Falls, N.Y., were week-end guests at the home of Mr. and Mrs. J. W. Manley. Mrs. Rowcroft, who has been visiting with her mother, Mrs. Davie, and with Mr. and Mrs. Manley for the past week and a half, returned home with them.

✧ ✧ ✧

August Bride-Elect Is Entertained

Honoring Miss Hilda Phillips, an August bride-elect, Miss Florence Hutchinson and Mrs. Mary Hutchinson of Sheridan street, were joint hostesses to about thirty-five girl friends of the bird-elect recently. During the evening an amusing mock wedding ceremony was performed amid much merriment by Ena Morley, who took the part of the clergyman; Nellie Moore, the bride; Mary Thornton, the bridesmaid; Rose Puddick, the groom; and Queenie Hope, who represented the solitary guest. Games were also enjoyed, and the guest of honor was given a Peggy Parker breakfast set in cream and green, which was presented in a green and white basket. Delicious refreshments were later served by the hostesses.

Another delightfully - planned shower was given by Miss Phillips' C.G.I.T. Group. Pretty, colorful balloons containing verses telling where gifts were hidden floated around the rooms, and had to be captured and pricked with a pin before the presents could be found. Games and contests were played also, and dainty refreshments served.

✧ ✧ ✧

Delightful Shower For Lakefield Couple

Mr. and Mrs. Wallace G. Hendren of Lakefield, whose marriage took place recently, were given a pleasant surprise shower when the ladies of Lakefield United church gathered at their home last Friday evening.

Mrs. Wm. Millage and Miss Irene Darling, on behalf of the ladies, presented Mr. and Mrs. Hendren with a pink and white decorated basket laden with gifts, and a short address was read by Mrs. J. A. Porter. The delightfully surprised bride and groom expressed their appreciation of the thoughtfulness and kindness of their guests, and the evening was spent unwrapping gifts, and in social chatting.

✧ ✧ ✧

Roseneath Couple Honored

Approximately 150 persons gathered at the home of Mr. and Mrs. Howard Macklin, Roseneath, recently, to honor Mr. and Mrs. Lewis Roberts, whose marriage took place this month. Mrs. Roberts was formerly Florence Macklin, only daughter of Mr. and Mrs. Howard Macklin.

Progressive euchre was played during the evening and the lady's trophy won by Mrs. Harry Macklin, and the gentlmen's prize by Mr. T. J. Slade.

After refreshments were served, Miss Marie Mouncey read an address, and Miss Ruby Blodgett presented the bride and groom with an electric toaster. The presentation was made on behalf of the Roseneath United Church Sunday School senior girls' class, of which the bride was a member.

Among out-of-town guests attending were, Mrs. Joseph George and daughter Anna and Mr. and Mrs. Stanley Macklin and son, Gordon, Cobourg, Miss Celia Martinson, Toronto; and Miss Verna Brown of Grafton.

✧ ✧ ✧

Boyd—Logan

In Yonge street United church, Toronto on Saturday, July 23, Rev. W. G. Clarke officiating, Margaret Logan, daughter of Mr. and Mrs. John Arthur Logan, Gourock, Scotland, became the bride of John A. Boyd, son of Mr. and Mrs. I. Boyd, Campbellford. After a short honeymoon the couple will reside in Toronto.

✧ ✧ ✧

Wright—Foote

HAVELOCK, July 26.—A quiet wedding was solemnized in St. Paul's Presbyterian church, Port Hope, today (Tuesday) when Miss Barabara Foote, niece of Mrs. Sutton, of Norwood, was married to Glenn Wright, son of Mr. and Mrs. Thomas Wright, of Havelock. Rev. John Weir Foote, B.A.B.D., brother of the bride, officiated.

The bride wore a gown of dusky rose crepe with white accessories and corsage of sweet peas. She was attended by Miss Leila Weir and Mrs. S. Albert Sexsmith of Norwood.

Mr. and Mrs. Wright left for a trip to Ottawa and Muskoka and on their return will live in Havelock.

Fashions

A darling sheer cotton print dress that will face torrid town days or accept luncheon, tea, bridge or informal evening "dates" in town or country. The very brief sleeves, slit up to the shoulder fall in capelets and vie with the vee neck to keep you cool no matter how the mercury soars. The flared skirt is gored for graceful swing. You can also make it of a sturdy cotton as a solid colored chambray or in a percale or pique print for active sports wear. Linen and washable silks would be lovely too. It costs such a small sum! It's so simple to sew, you'll cut it out and finish it to wear the same day. Style No. 2111 is designed for sizes 14, 16, 18, 20 years, 32, 34, 36, 38, 40 and 42-inches bust. Size 36 requires 3¾ yards of 39-inch materials.

Send 15c (coin is preferred) for pattern. Write plainly your name, address and style number. Be sure to state size you wish.

The Examiner,
Please order for me:

Pattern number .....

Size .....

My Name .....

Address .....

.....

I enclose 15c for postage

We Noticed

....That a two-piece cotton dress worn by a young lady on the tennis courts had a pig-skin belt, and a tobacco-brown cardigan to slip on after the game.

✧ ✧ ✧

....At the same courts was noticed a suspender dress with a dark green cotton skirt and shoulder straps. The blouse of lighter green and white polka-dots was also of cotton.

✧ ✧ ✧

....That large white hoops were printed on a dusky pink silk blouse with a full skirt that just missed being a dirndl. With it a dusky pink rough straw hat of generous proportions.

✧ ✧ ✧

....Cotton was again the material in a shirtmaker dress of blue chambray...almost childlike in its simplicity, it had gathered yoke, slightly flared skirt, and neat little crocheted buttons.

Do You Know?

Do you know that if you heat lemons and oranges before the fire, they will produce much more juice when squeeezed?

✧ ✧ ✧

Clothes pegs will last twice as long if they are thrown into a pan of water and boiled for ten minutes, when new?

✧ ✧ ✧

Whipping cream sweetened with a teaspoonful of honey instead of sugar has a delightful flavor and stays whipped all day?

✧ ✧ ✧

That a lamp wick (here's news for summer cottagers) soaked in vinegar before use will never smoke?

✧ ✧ ✧

That if you warm your floor polish before using it will give a much brighter shine?

DOROTHY DIX

About the Only Way to Escape From a Lazy Wife Is to Either Use Forceful Methods or to Abandon Them Entirely; There Is No Law Governing Them

DEAR DOROTHY DIX—I want to ask you a very simple question. What can I do with a wife who is lazy and generally no-account, and who absolutely refuses to take care of her house or her children? I have been married for six years and we have two children. Married life for us has been a continuous warfare. I have to get my own breakfast in the morning while my wife sleeps. Every meal is an hour or more late. As a result I am losing my trade and perhaps my job. When we go to the theatre the play is nearly over when we get there. If we are invited out, we are always so late that our friends are dropping us. I neglect my business in trying to take care of the children. My wife does not put them to bed until nearly midnight and when I interfere she goes into tantrums. Nothing that I do pleases her. I am so miserable I would not live with her another day except for the children. What should I do?

G. F. E.

ANSWER:

If you consider that the problem of how to deal with a trifling wife is a simple question, please don't ask me a hard one. To my mind it is the most unguessable riddle in the world and I frankly admit that I do not know the answer to it.

It is a problem so great that even the law has not undertaken to solve it. We have edicts for dealing with the husband who fails to do his duty in the domestic relationship, but none for the wife who is a washout. A wife can get a divorce from a lazy, good-for-nothing husband who will not support her, but a man can't get a divorce from a wife who is too lazy and good-for-nothing to cook the food he provides and make him a comfortable home.

Why men put up with wives who simply lay down on their jobs and become parasites who suck the very lifeblood out of them is a mystery I have never been able to understand. Nor have I ever been able to understand why men do not get together and have a law passed that would make noncooking as good a reason for divorce as is nonsupport. So, after all, when I hear of a man who has to get his own breakfast and wash the baby's didies and wait for his dinner until his wife gets home from the movies with the delicatessen mess she has bought on the way home, my sympathy is tinged with a contempt one can't help having for a doormat.

It is human nature, especially is it woman nature, to trample over any one who hasn't backbone enough to stand up for his rights and who will meekly take any kind of treatment that is accorded him.

The only remedy for the indolent wife is force. If she knew that she was going to lose her job if she didn't keep her house clean, take care of her children and give her husband food, believe me, she would get busy with the vacuum cleaner, the baby book and the cookstove, for little as she likes domestic work she knows it is far easier and less exacting than pounding a typewriter or standing behind a counter. She knows she couldn't get by with the loafing in an office that she can do at home.

I doubt, however, if any treatment ever cures a lazy person or makes a dilatory one prompt. Maybe they have the hookworm. Maybe they have just an abnormal supply of selfishness and lack of consideration for other people. Anyway, I have never seen either a man or a woman who was born with a constitutional aversion to any form of labor galvanized into action. Nor have I ever seen a dilly-dallier speed up.

So I fear your chances of changing your wife are hopeless. She has no sense of fair play, or else she would recognize that marriage is a partnership and that it is just as much the duty of the wife to make the home as it is that the husband should make the living. She has not even any sense of responsibility for her children, because she is not willing to take the trouble to see that they get the proper food and rest. She has no love for you, or else she would try to make your happy and comfortable. There is literally nothing that the man with a trifling wife can do but to bear his affliction with what patience he may. No man is more entitled to the sympathy of the compassionate.

• • • • • •

DEAR DOROTHY DIX—What do you think of a young man who is healthy, husky and well educated, but who for some reason can't hold a position (probably because he has a rooted aversion to work), and who is always borrowing money from his sweetheart? The girl works steadily, but makes a very small salary. Personally, I think he is not fit to be a doormat. What do you think?

THE GIRL'S FRIEND.

ANSWER:

I agree with you. I don't think a man can get any lower than to become a parasite on a poor working girl and to use her love for him as the means of chiseling her out of her few hard-earned dollars.

He knows how hard she works, how little she gets, how she must deny herself the comforts of life to give him money. And, if he had any spark of manhood or chivalry in him, he would starve before he would take a cent from her. Yet there are plenty of cads like him, lazy loafers who never do a hand's turn of labor and who live by preying on women who love them. One of the oldest and commonest rackets in the world is borrowing money from women.

Why girls who have sense enough and know enough about business to hold down jobs fall for this sort of graft, only God, Who gave women more heart than brains, knows. They let men wheedle them out of their pay envelopes and their life savings with a few soft words and a little petting, and they don't even know that when a woman lends a man money she kisses it and him both good-by. For no other one thing kills a man's affection for a girl so quickly as to owe her money.

DOROTHY DIX.

Copyright Ledger Syndicate.

JUST BETWEEN US WOMEN

"Two extremes are to be avoided, as they beget faults: Self-complacency on the one hand, and self-depreciation on the other. Realize your own individuality, mental, moral and social. Use your faculties until you come to a fairly just self-estimate; know what you can do, and you will attain success."—Marden.

Dear Friends:

We have all met people who were a decided pain in the neck because of their idea of their own importance. What happens to them is so much more important than what happens to you or me. Their colds are wrose than ours, their homes are better in every way.

Their operation is much more severe, more hours under ether, more stitches, more darned everything. They seem to have a badly swollen ego, which makes everything that happens to them get magnified simply because it did happen to them.

And on the other hand, we have met those who seemed to be too humble, too self-deprecatory. They scoff and make little of any thing they do, any talent they have, any ability, and truly I do not know which type is the more aggravating.

We know the important ones are only fooling themselves, but the other kind are fooling themselves too. Agree with them and see how they react. Do a little belittling of them too when they start belittling themselves, and see how surprised they look.

We have to have a proper regard for ourselves. We must not put too high a valuation on ourselves, neither must we have too low a one, for each works in an opposite direction, and neither is good.

Just the other week a friend said something rather complimentary to me about my articles. Something she thought herself, and some things which had been said to her. And I said: "Oh yeah? I will have to get a larger sised hat."

And it was then she told me that that was one thing she did not like about me, my reaction to any praise. She did not like me to belittle myself or my work, and I can see her point.

Yet, it is a curious fact, that we can stand up to blame and censure, we can fight back and maybe win, win, but let anyone praise us, and we are all embarrassed so that we change the subject quickly, or get flippant as I did.

But, without a decent regard for ourselves as a person, a part of life, contributing our share of help and comfort, of sympathy and co-operation with the work of the world, unless we do we shall fail badly. After all, if we do not respect ourselves, who else will do so?

Some others we know might be cleverer in some respects, better looking, better mixers, more social, stronger physically, yet never forget we have our points too. So many go through life with a feeling of defeat, simply living because they do not have a true opinion of themselves.

You are your own measuring stick, and it depends on you to do it correctly, not making yourself taller than you are, neither making your stature shorter. How can you blame anyone for taking you at your own valuation?

Who should know your capabilities better than you? Who should know your shortcomings better than you either? It would not be a bad idea once in a while to "do unto yourself as you do unto others."

You give them the benefit of the doubt, you give them credit where it is due, you admire their abilities, you condone their shortcomings if they are not to bad. Then try some of that on yourself, and give yourself a build-up.

Don't be afraid, you will not get swelled head. You have tried the other, now try this.

Your Friend, ROBERTA.

Home Service

Be Sure! Don't Guess About Etiquette

Happy is the girl who knows her etiquette so well the right thing is second nature to her.

And what embarrassment's in store for the one who tries to guess her way! Over and over she betrays herself—in just leaving a room, for instance.

Chances are she'll never notice one of the men guests is about to open the door for her—as he should. No, she'll grab at the knob as he does—and he won't forgive her for making him look awkward, too.

If she knew her etiquette, of course she'd pause graciously, without thinking.

Then, what to say when an apology's called for? The girl with poise doesn't break into an emphatic "Pardon ME!" She says simply, "I'm sorry." Nor does she bound ahead of her escort down the steps. She follows him.

Be sure of your etiquette. Our 32-page booklet tells what's expected of you on all occasions; dining, dancing, visiting, travelling.

Send 15c in coins for your copy of ETIQUETTE FOR ALL OCCASIONS to Examiner, Home Service, Peterborough. Be sure to write plainly your NAME, ADDRESS, and the NAME OF BOOKLET.

Yokes Are In Fashion For Fall

Yokes have importance in the design of clothes this midseason. Some of the most striking are deep ones for swing coats, of fur or contrasting fabric, extending over the shoulders so the sleeves are joined below the shoulder line. Others are merely back yokes to coats and jackets which have an inverted pleat down centre back, starting below the yoke; and still others are small, contrasting ones.

Some dresses have high necks in one with yokes seamed onto the actual bodice in a rounded or pointed line at front. This trend toward the yoke-at-top formula was much seen in the spring openings, but is more in evidence for fall, affecting skirts for smooth hips as well as coats and dresses.

White Flatters Your Sun Tan

Thin black and navy dresses look cool on hot summer streets. But black and navy aren't flattering to suntanned complexions. If you are several shades darker than you were when you bought your dark sheers, put white collars and cuffs on them. White against a coat of suntan is lovely. &

Branch Notes

PETERBOROUGH DISTRICT COUNCIL

Last week the members of the Peterborough district council held their annual picnic and field day at Chemong Park. About fifty young people were present, representing the branch from Lakefield and the four city branches.

After a brief business session, the races were run off under the capable leadership of Miss Queenie Hope, who was assisted by her committee.

Following is a list of prize winners in the various events:

Men's 100 yard dash—Fred Watson, All Saints'; Clarence Porter, St. George's.

Ladies 50 yard dash—Jane Harvey, St. George's; Phyllis Hill, All Saints'.

Human potato race—Art. Northcott, St. Luke's; Fred Watson, All Saints'.

Three-legged race—Jane Harvey and Clarence Porter, St. George's; Mildred White and Don Menzies, All Saints'.

Thread and needle race—Phyllis Hill, All Saints'; Roma Reid, St. Luke's.

Sack race—All Saints' team.

Mixed wheelbarrow race—Jane Harvey and C. Porter, St. George's; Daisy and Ernie Bell, St. Luke's.

Shoe race—Helen Gibson, St. George's; Eileen Gynane, St. John's.

Running broad jump—Fred Watson, All Saints'; Lorne Mullen, St. John's.

Girls' swimming race—Roma Reid, St. Luke's; Jane Harvey, St. George's.

Boys' swimming race—Fred Watson, All Saints'; Bill Davies, St. Luke's.

Men's swimming relay—All Saints' team, St. Luke's team.

Mixed swimming relay—St. Luke's team, St. George's team.

The above results gave: St. George's 12 points, St. Luke's 10 points, St. John's 2 points, All Saints' 15 points.

The presentation of prizes by the district president, Miss C. Long, to the prize winners then took place and awarding the district sports banner for 1938 to All Saints' branch. The banner was accepted on behalf of All Saints' branch by the president, Douglas Wier. The members then went to the pavilion and enjoyed tripping the light fantastick to the music of Lindy Lombard.

Thousands of books are to be sent from Moscow to Soviet Arctic stations and districts in the Far North.

Federal College
FALL TERM **Aug 29**
"Better Business Training"
124 Hunter St. W.

NEW LOW PRICES
The
ALLIN ICE CO.
PHONE 6
PURE NATURAL ICE

Annual Midsummer Sale

Our entire stock of Hosiery, Gloves, Knitted Suits and Pullovers, Foundation Garments, Blouses, etc., will be on sale, commencing Wednesday, July 7th. This is all first quality merchandise. Now is your chance to stock up for your future needs.

"GOODYEAR" KNITTED SUITS—English botany wool. Reg. 15.95, for 9.95
Reg. 12.95, for 6.95

SILK CREPE AND SATIN GOWNS — All shades and sizes. Regular 2.95 and 3.95. Special 1.98

SILK CREPE GOWNS AND PYJAMAS — All shades and sizes. Reg. 1.98 and 2.75, for 1.39

BLOUSES — Organdy, lace, linen and silk crepe. Regular 1.98 and 2.98. Special 1.39

HOSIERY SPECIALS
Corticelli, Kayser, an Raalte, Supersilk and Phantom Hose
Regular 1.00 - 2 pairs for 1.79
Regular 75c - 2 pairs for 1.35
Regular 59c - 2 pairs for 1.10
All other lines have been reduced from 10% to 20%. These values have to be seen to be appreciated.

THE SMART SET SHOP
PHONE 2420 412½ GEORGE STREET

Stock Elimination Sale

Our Annual Sale of Smart Wearables will be in full swing tomorrow! Everything must go! Don't miss the opportunity to buy individual 'one-of-a-style' Dresses and Coats at Ridiculously Low Prices.

One group which will go quickly consists of six evening gowns in velvet, taffeta and chiffon—a few smart two-piece woollen frocks—jacket frocks—and several lovely afternoon dresses in floral sheers, printed crepes—also in navy, black, and several good autumn colors. Also included are two spring-weight coats, size 16, and a few white summer coats. Be early for these unusual values at, each **5.00**

A group of better summer frocks, including crystal sheers, chiffons, washable crepes, and some imported materials. These include several large sizes and half sizes. Prices were up to 22.50—and will go for **10.00**

Every other garment in stock, including about one dozen Spring Weight Coats, Tailored Suits, Spring and Summer Dresses and Knitted Suits marked from 20 to 30% below regular prices

LYDA TELFORD
387A GEORGE ST PHONE 1551
UPSTAIRS—Opposite Simpson's

SHE'S REAL SAILOR

SOUTHAMPTON, England—(CP)—Mrs. William M. Polk, 80, of New York, "queen of Atlantic travellers," arrived here the other day aboard the Aquitnia for her 55th visit to England.

The Examiner

The Peterborough Examiner, published each evening by Peterborough Examiner, Limited. Office Hunter and Water Streets, Peterborough, Ont.

Subscription Rates: 15c per week in City of Peterborough, delivered by carrier; $6.00 per year by mail to outside points.

Members Canadian Press; Audit Bureau of Circulation; Canadian Daily Newspaper Association; Empire Press Union; Ontario Provincial Dailies Association.

H. L. GARNER, Managing Director.
A. R. KENNEDY, Managing Editor.

TELEPHONE 1600.
Private Branch Exchange to All Departments.

TUESDAY, JULY 26, 1938

Who Is Attacking China?

There was a meeting of representatives of seven nations, Belgium, Denmark, Finland, Luxembourg, Norway, The Netherlands and Sweden, and the conclusion reached at the gathering was that the seven nations should utter a protest against being bound by the League of Nations to participate in sanctions. That is, if the League were to give notice that these nations were not to supply war materials to certain belligerents they would not desire to be bound by any such notice; they would insist on deciding the case individually.

And that of course would put the whole matter back where it was before the League of Nations came into existence. And even since the League came into existence its ability to enforce sanctions has been only partially successful.

There is a case in point at the moment. The Bank of Japan has within recent days formed a foreign exchange revolving fund of some $90,000,000. This fund was created by being taken from the gold reserve of the bank and indicates the extent to which Japan is being driven by financial pressure. But that is not the point.

This fund has been created to sustain foreign credit abroad so that Japan can be at liberty to go ahead and secure foreign raw materials. She can purchase raw cotton or war materials—anything which is for sale from any nation which will sell to her. So it is plain enough there have been no sanctions made operative against Japan. If Japan had not been able to go into the markets of the world and purchase anything she wanted for war purposes, she would have long ago had to abandon the conquest of China.

So it is small wonder that these seven smaller nations have decided they do not want to be ruled by the League of Nations regarding what they shall do about making sales to other nations.

It all sifts down to this—the nations of the world continue to be shocked by what Japan has been and is doing in China; many of them raise funds to help the destitute and sick in the war area; they denounce Japan for the course that country has followed. And after having done so they continue to sell goods to Japan so that the war against China may be continued. If that were not the case then it would be of no purpose at all for the Bank of Japan to raid its gold reserves to create foreign credit.

Value Of a Personal Item

A lady had some visitors in her home but she did not want any mention of it made in the paper. She did not like publicity in any way; it seemed to her it was a little too much like parading the affairs of the home before the whole community. If some person had come to visit at her home then it was purely a family affair and not something in which the public would be interested.

There are some people who look at the thing that way, but there are others who do not. Here is a little actual experience: "When I had visitors at my home I made sure there was a notice in the paper saying who they were and where they were staying. They had lived here a number of years before and there were people in the city whom I knew they would like to meet again and who were as much interested in them as I was. That little item in the paper did exactly what I hoped for. People knew at once our friends and their friends were here and knew where they were staying. The result was they met a great many people whom they were delighted to see and the visitors had a much better time than if we had tried to look after them ourselves."

Now then—don't you think the second lady had a broader and a more useful view than the first one?

Kitchener's Hollyhock

There appears to be quite a contest in several places regarding the height to which hollyhocks are growing this year. So far it looks as though the Kitchener Record had produced the greatest bit of photographic evidence. It carries a picture which shows a man with a kitchen table, a chair and a couple of ladders trying to get up to the top of a hollyhock. By the time he had completed taking measurements it was noticed the hollyhock had grown another half foot.

Plans are now being made to loop this giant stalk across the roof of the house. There are times when at night with the breeze blowing in the right direction that the top of the plant comes in the upstairs window and tickles the people who are trying to get to sleep. A couple of days after it was noticed that the draft in the kitchen range was none too good and investigation showed that the hollyhock had reached up there and was leaning on the top of the smokestack taking a rest until it rained or some person put some water on the roots. Some of the children in the house have a new game which they play by clinging to this famous hollyhock and they find themselves being lifted up in the air. The trick is to drop off in time. We award the Kitchener hollyhock first place.

Another Smart Man

Something in the paper today which indicates another man in Toronto was not as smart as he considered himself to be. This smart man decided to steal an automobile. He was not going to bother with an old model, but decided to take a brand new car.

The first thing one would think about would be that the car would be easily recognized were it driven in the city. The smart man thought of that and he had a paint job put on the machine. Likewise he put on a different sort of bumpers, so the man who owned the car or the police were looking for it would never recognize it as the stolen car. He also put on another set of markers.

That not being considered sufficient, the smart man changed the headlights, and added a number of accessories. Going inside he even changed the gear-shift lever and put a different sort of top on it.

It seems that he changed the car so much that a couple of detectives whose business it is to be on the look-out for stolen cars were attracted by the look of the thing. It did not run true to type, and when they investigated and started looking at numbers they found it was the car which had been stolen, after which it was simple enough to arrest the men and charge him with theft. No doubt he was convinced he was smart, but he just naturally falls into that too large class of people who are not smart enough.

Most Hymns Are Old

Perhaps few people have considered the age of some of the best-known hymns which they sing in church services. In many places of worship "Holy, Holy, Holy, Lord God Almighty" is used each Sunday. The words were written by R. Heber, who lived from 1783 to 1826. H. Bonar was a writer of many hymns now used but he died in 1889; and most of his work was done a number of years previously. J. Conder, another hymn writer of note, lived from 1789 to 1855.

"O Worship the King All Glorious Above" is well known and it is widely used — written by R. Grant, 1785-1838. The hymn which begins "When all Thy mercies O my God my rising soul surveys," was written by J. Addison, and he died 219 years ago.

That very substantial hymn, "The God of Abraham Praise," written by T. Olivers, was the produce of a writer who has been dead for 139 years, and W. Cowper's hymn, "God Moves in a Mysterious Way," is in the same class and was probably written more than 150 years ago.

In many church hymnals is the number, "All Hail the Power of Jesus' Name," and perhaps few ever thought that E. Perronet who wrote it lived from 1726 to 1792.

Others with much age to their credit are:

"Joy to the World, the Lord is Come," by I. Watts, whose life span was 1674-1748. That old Christmas song "While Shepherds Watched Their Flocks by Night," was written by N. Tate about the year 1700. "Jesus, Thou Joy of Loving Hearts," was a translation from medieval Latin made by R. Palmer who lived from 1808 to 1887. When the original was written is not known.

There are many who have sung that hymn, "O Happy Day That Fixed My Choice" without pausing to think it was written by P. Doddridge about the year 1725. "Give to the Wind Thy Fears" by P. Gerhardt was a product of the year 1650, while that much-used hymn "Abide With Me" by H. F. Lyte was written about the year 1847.

The claim has been made that it is difficult for modern hymn writers to gain sufficient recognition so their work will be incorporated in the regular hymn books used in our churches. There have been many written in recent years, often enough published in separate books used by evangelists, but the experience is that the casualty list among such hymns has been too high. They do not seem to possess sufficient significance to warrant long life and much use. We believe it correct enough to state that 85 per cent. of the hymns in the books of the various denominations today were written on an average of a century ago. Many of those which are most used will have at least two centuries of service to their credit.

A Wheezing Hen

We noticed where a correspondent writing news from a rural centre said there was some discussion about what happened to a Plymouth Rock hen. Farm life seems to be changing that way and the people in rural sections are talking more about poultry than they used to because it has become more of a business. Some years ago the poultry on the average farm used to be taken for granted. People set eggs from their own flock and didn't worry a great deal whether the hens laid every day or not.

But in this most recent case the Plymouth Rock hen has died. We take it that in some distant way she would have been related to the speckled hens that used to live on Lot 4, Concession 10. This hen had wheezed for a few days and used to go around with her head thrown back a bit and the neighbors were having a discussion about what should have been done to treat such a hen so she might have had a chance to keep on living.

Just what had been done was not stated by the correspondent. It may be the experts of today have means of curing things of which the people on the Tenth Concession had never heard. But if symptoms and treatment are the same today as they used to be we know well enough what would have been done with a hen that wheezed and held her head back. Grandfather wasn't what one could call high jinks on poultry and the hired man got most of his knowledge from reading government bulletins. But both were agreed for once about a hen that acted that way. She had bronchitis and the thing was infectious. If she wasn't taken out of the flock at once and killed then the chances were other birds would be soon wheezing and holding back their heads. It was always contended it was worse coming on fall or winter than at any other time because then the poultry family would be living closer together. Whether our advice and knowledge is any use today we do not know, but a wheezing hen used to mean bronchitis and that was one of the catchin' diseases, for which the chopping block in the woodyard assisted by the axe and some person to wield it constituted the only known cure. We hope there have been some advances made since then but that was the method moved by grandfather and seconded by the hired man.

Watch For Army Worm

F. C. Paterson, district representative of the Department of Agriculture in Peterborough county, asks farmers to check their fields regularly and carefully so they will be quickly aware of any invasion of the army worm. It is altogether likely farmers have been doing this, but urging them to keep on doing it is good policy.

The manner in which this county has so far escaped is indeed remarkable and it may be we will get along in safety as the time for the army worm to disappear for the season is not far off.

Right now is the season when an attack by these pests can do much damage, but it is possible to cut the damage down to a fair limit if the attack is found in time. The method of mixing paris green with bran mash and cheap molasses is well enough known to farmers and if help is needed then the district representative is ready and willing to give it. The crops around here look splendid, so it is good custom to keep an eye wide open for the first sign of the army worm.

NOTE AND COMMENT

It has been ruled in Toronto that it is not an offence to walk in a bathing suit provided you do not walk too far. Once again it is proved possible to have law without common sense.

There is a discussion in Toronto as to how much dogs understand. If their understanding is well advanced we wonder what they must think at times of the people who own them.

The Conservatives from Porcupine are exceptionally bright. In the Timmins Daily Press they are quoted as predicting the election of Cecil Frost as provincial president—and doing it before the election took place.

Scientists claim that a bone found beside the Mississippi River indicates that pleistocene man lived in Minnesota during the great ice age. They have not yet discovered however what political party he supported.

A man in Mitchell, Ont., says he has made a carburetor for a car which shows 51 miles to a gallon of gas. He is still experimenting, and if he wants a car to which to attach such a thing we know where he can get one.

UNCLE JED

(By A. R. K.)

¶ My Uncle Jed has changed his ways, he says as how he finds it pays, he comes to town lots more; he says his wife feels better too, and hasn't got the work to do, like what she had before.

¶ Jed says his relatives and friends, were visitors who knew no ends, he'd see them down the lane; they picked on Sunday all the time, and figured everything was fine, in car lots too they came.

¶ He said when it come Sunday night, the kitchen table was a sight, with stacks of dishes there; he and the missus started then, and washed and dried till nigh on ten, the pantry too was bare.

¶ When they got done with eating there, they always had some fresh affair, so they would have to go; the baking done on Saturday, just seemed to melt and go away, for many days 'twas so.

¶ So Sunday Jed drives into town, and goes to church and sits him down, his wife packs up some stuff; late afternoon they start for home, just when cows start to moo and moan, they get there soon enough.

¶ Jed likes his relatives and friends, at Christmas little gifts he sends, thinks friendship is sublime; when Sunday guests drove down the lane, he said it struck him that they came—too many at a time.

Few Have Ever Seen A Wolf

(By J. W. Curran in Hunting and Fishing in Canada)

TO BE A SUCCESSFUL wolf hunter you must first locate a wolf and be able to figure out what the animal is going to do, or is likely to do.

The classic example of a successful wolf battle occurred when the Dominion Government's 3,500 herd of reindeer were being brought from Alaska to the MacKenzie River delta, where they were finally landed to provide food for the Eskimos.

The herders knew all about the wolf and his habits and on one occasion the herd was attacked by a large number of wolves. The pack displayed the high intelligence characteristic of these animals. The records show that while one part of the pack made a feint frontal attack the much larger flanking party was deployed to take advantage of the expected stampede, but the herders understood thoroughly what would happen. They practically ignored the frontal attack and set themselves for the push on the flank. So well were their plans made they were actually able to kill some of the pack with clubs, probably when they ran out of ammunition. Not a single one of the herd was lost on this occasion.

✧ ✧ ✧

A wolf is so elusive that little is known about his actual conduct. This has given rise to fantastic stories of his habits. He jumps for the throats of deer on the run. . . . He never crosses a snow shoe track. . . . He trails men for miles. . . . He springs traps set to catch him. These imaginative stories can hardly be born of anything else than a desire to elaborate the theory that lupus is always on the lookout for a human being to eat. Also foundationless, in all probability, are the detailed stories we read of fierce fights between pack leaders for power over combined packs. As a matter of fact, a pack of wolves is generally, if not always, Pa, Ma and the kids, say from five to eight in all. The wolf has no desire to kill his alleged rival so far as the writer has observed. In a fight he follows the dog in merely wishing to show the other fellow a thing or two. Perhaps, the beaten foe is grievously wounded and may even die subsequently, but itis against wolf nature (in Algoma, at least,) to make death the penalty of losing.

The wolf is not naturally a particularly savage animal. The bad reputation he bears comes from his exasperating exploits in search of food. Experience shows that he is capable of some wary affection if he is fed regularly and shown he need not fear man. Man just imagines a lot of things about a wolf, and no story is so fantastic but that it receives a credulous hearing. "Safety first" as carried out by an alert and watchful animal is the wolf's supreme motive and food comes a long way after safety. So lupus is a night prowler, a past master in camouflage and reconnaissance.

Few people ever see a wolf even if the woods be full of them. The wolf will fix all that. He will sit in concealment and watch his pursuer until he thinks it time to move. To get sight of one of these elusive animals a good knowledge of their habits, the patience of Job, and a great deal of hard work is necessary. The Successful hunter will need his quarry's silence, watchfulness and adroitness. When lupus is ever seen in the open he just feels foolish. Thus he is no danger to anyone not even a baby.

✧ ✧ ✧

THE NEAREST ANY of these ever came to an "attack" was that of the northern trapper who in a heavy, evening snow storm had the experience of seeing a wolf jump for him and turn in mid-air to make off. May it not be assumed the wolf thought the man was a deer and didn't discover his mistake until he was half way off the rock he had jumped from?

The writer has come suddenly on a wolf feeding on a deer carcass half covered by snow and which was abandoned on the instant. The same wolf was killed not far away. It's stomach was empty and the emaciated animal was plainly starving. Algoma's experience is that wolves will leave a hunted area as quickly as possible. They do not range far, and Bob Beck, who has had years of experience as a hunter and trapper, says they cover the same ground over and over again following the same course. He has killed many using this theory. No amateur ever got a shot at a wolf except by accident. The wolf lives and increases because he knows how to take care of himself and "As cunning as a fox" is a wellknown saying. The fox is a fool compared to a wolf.

NEW HIGH IN FAGS.

(Toronto Star)

CANADA'S CONSUMPTION of cigarettes, which showed a decrease during the depression, is again on the rise and has reached new levels. Canadians consumed 6,848,693,442 factory-made "fags" in 1937, in addition to those which were smoked by people who roll their own. This compares with 5,858,935,609 the previous year, an increase of nearly one billion.

The consumption in 1927 was less than 3,400,000,000. It has more than doubled in ten years.

It was just over 1,300,000,000 in 1917. It has increased more than fivefold in 20 years.

It was under 200,000,000 in 1907. It is now 35 times what it was 30 years ago, although in that time the population has not quite doubled.

There are in Canada today perhaps 7,700,000 people of over 14 years of age. Many of them do not smoke at all, but the 1937 consumption of 6,848,693,442 cigarettes works out at nearly 900 apiece for smokers and non-smokers alike.

A Bit of Nonsense

INQUISITIVE

Doctor—"So your husband talks in his sleep, does he? Oh! we'll soon remedy that."

Wife—"Er—I suppose, doctor, that you couldna dae onything to mak him speak mair distinctly?"

AN AMATEUR

"Do you like bathing girls?"
"I've never bathed any."

—London Opinion.

• Senior Men Get All the Work

(Woodstock Sentinel-Review)

SENATOR JAMES MURDOCK, erstwhile high official of the Brotherhood of Railway Trainmen, takes sharp issue with Sir Edward Beatty's statement that unification of the two railways could be brought about without sacrificing the interests of employees.

Probably what is bothering Senator Murdock is the seniority system which is a basic consideration in the brotherhoods. There is little, if any, sharing of the work among railway labor. If there are two trains in operation and one is taken off, it does not mean that the crew of each train gets 15 or 16 days of work per month. It means that the crew gets all the work and the junior crew gets none, unless the senior crew resigns, is pensioned, gets sick or is suspended for cause. Once in a while, a senior man may take a voluntary layoff which gives the junior man a chance. But if the senior desires to work 31 days per month, he does so.

This present condition means that a pre-requisite to a sensible solution of Canada's railway problem should be revision of brotherhood rules so that seniors would not be able to corral all the work, and leave the juniors hopelessly on the spare list and on relief.

In return for such concessions, the railway companies might reasonably make some guarantees to junior men —some assurance that, say, in the next five years their earnings would not be less than their earnings in the last five years. At the end of such five years, under unification, pensioning and death and resignation would probably take up the slack and all railway men would be getting something like a full month's work, with perhaps one day off in seven.

From 1903 to 1931, six Canadian chartered bank absorbed 26 other chartered banks. From 1930 to 1936, nearly 700 branch banks were closed. Yet one has not heard that branch managers or clerks have suffered. The banks undoubtedly were overstaffed, but by pensioning senior men a little ahead and refraining from hiring new men, the personnel problem has been virtually solved, by the process of time, in the comparatively short space of five or six years.

The same could be true of the railway personnel problem if brotherhood rules and demands were not overly rigid.

• England and France Were Enemies

(By Frank Woodley in Family Herald and Weekly Star)

I THINK, HOWEVER, that we would be missing the point if we dismissed the matter simply by saying that a nation which once was our foe now is our ally; history has a more important lesson that that.

Why were England and France such bitter enemies for so long, and why now are they friends?

Because of the greed and ambition first of one, then of the other, and now of another.

When William, Duke of Normandy, defeated Harold at Hastings in 1066, and made himself King of England, France was only a collection of dukes and lords, of whom in theory the King was the chief; actually, however, the King of France's authority ran but a little way out of his capital.

Every noble sought to increase his own power, and across the Channel the Kings of England were seized with the desire to make themselves paramount in Europe by winning for themselves the Kingdom of France. So were fought a long series of wars in which England strove to make this dream come true.

English archers covered themselves with glory, a French King was taken captive to London, English sovereigns proudly quartered the Lilies of France on their shields: but all their efforts were brought to nought by the courage of the inspired and valiant Maid: when Joan of Arc made possible the coronation of Charles VII at Rheims in 1431, she definitely put an end to all English hopes of conquering France.

Of course the English did not recognize this defeat as final, and further campaigns were fought, but the prize had been snatched from their grasp.

As the years passed the French Kings succeeded in extending the power and authority of the Crown, until at last all France was unified under its rule. Then the Kings of France endeavored to make themselves paramount in Europe.

In these efforts, however, they were opposed by England (later Britain) who could not allow any nation to attain a dominating position in Europe. These attempts reached their peak under Napoleon, and were finally defeated at Waterloo in 1815.

The centuries of warfare, however, had left a legacy of hatred and distrust between the two nations, which was not allayed until Edward VII exercised his diplomatic talents, and created the Bonne Entente.

RUSH TO THE RESCUE.

(Guelph Mercury)

A STORY ARRIVES from India of a building that caught fire and got out of control of the local volunteers. There being no telephone in the village, a letter was sent by urgent post to the state fire brigade. Receipt of the latter was acknowledged almost immediately. It was marked "for disposal" and forwarded to the state ruler. It arrived on this gentleman's desk a fortnight or so later. He saw that it was marked "Urgent," opened it at once studied it, decided it was worthy of response, and dispatched the state apparatus forthwith.

The firemen found, on arrival, that the old building was gone and a structure of an entirely different nature was already rising on the old site.

This is the kind of story that ought to send a number of the best known gentlemen in the world of diplomacy into gales of laughter. Geneva should be reduced by its merriment to a state of positive helplessness.

DEAD SET ON A LOVER.

(The People, London)

THOMAS CARLEY and Lily Page saved up for two years, denying themselves the smallest luxuries, to get married.

A little flat in Fourth-avenue, Manor Park, E., was found and furnished, and three weeks ago the young couple, having put up the banns, went to pay for it.

On the way a pickpocket on the bus on which they traveled found Tom's wallet and £60 of savings vanished.

Relatives came to the rescue, and last night the eve of the wedding, Tom set out for the bride's house with £42 (the expenses for the wedding and the honeymoon) in his pocket.

Within a few yards of the house two men stole up behind him, struck him down, and grabbed the wallet.

Tom struggled to his feet, staggered into the house, gasped out "It's gone," and fell in a dead faint at the feet of his bride.

Once more relatives helped, and the wedding will take place — but there will be no honeymoon.

DAMNED BY PRAISE

(Brockville Recorder and Times)

If the Hon. W. D. Herridge has any further political aspirations, he must regret the laudatory telegram which Premier Aberhart has sent to him in connection with his recent speech on Canada's monetary problems

Hard To Believe How Time Flies

JULY 26

1908: Peterborough's military contingent has returned from attending the Quebec Tercentenary celebration.

The members of Eko club are leaving for their annual outing at Stoney Lake.

H. C. MacDonald of the Richard Hall store is attending the annual convention of the National Association of Window Trimmers at Detroit.

Peterborough Athletics defeat Cobourg in a Midland League ball game 5 to 0, Quinlan allowing only three hits.

Warsaw and Warkworth teams have reached the finals of the Midland Football League.

1918: Lance Corp. John J. Common, has been wounded in France.

W. A. Howard former chief of the Peterborough fire department has been appointed fire chief at West Toronto.

The farmers of the district are very optimistic as to the crop outlook.

The real estate men of the city have formed themselves into an association.

Constable Archie Moore receives many complaints as to bathers in the Otonabee near the Belmont Club clubhouse.

1928: Mayor Denne holds an informal dinner at Peterborough Rotary Club pay a visit to the Rotary boys' camp at Clear Lake.

Railway engineer is found by coroner's jury to be blameless in double tragedy at Campbellford.

The Greater Sheesley Shows have been booked as a midway attraction for the Peterborough Fair.

Lindsay golfers are defeated by 37 to 19 by the Peterborough Golf Club.

A Bible Message For Today . . . .

THESE WORDS spake Jesus, and lifted up his eyes to heaven, and said, Father, the hour is come; glorify thy Son, that thy Son also may glorify thee, . . . And now, O Father, glorify thou me with thine own self with the glory which I had with thee before the world was.

I have manifested thy name unto the men which thou gavest me out of the world: thine they were, and thou gavest them me; and they have kept thy word. . . . And now come I, to thee; and these things I speak in the world, that they might have my joy fulfilled in themselves.

I have given them thy word; and the world hath hated them, because they are not of the world, even as I am not of the world. I pray not that thou shouldest take them out of the world, but that thou shouldest keep them from the evil. They are not of the world, even as I am not of the world.

Sanctify them through thy truth: thy word is truth. As thou hast sent me into the world, even so have I also sent them into the world.

And for their sakes I sanctify myself, that they also might be sanctified through the truth.—John xvii: 1, 5, 6, 13-19.

London has a new clinic for the one-eyed, where those losing an optic learn to readjust their vision.

SHOP AT

ZELLER'S
RETAILERS TO THRIFTY CANADIANS

IT PAYS

Wednesday Morning Specials

Infants' Organdie Dresses

3, 4, 5 and 6 years, also toddlers sizes. Many cute styles in a variety of colors. Featuring the "Peter Pan" collar. Ordinarily sold at a much higher price. Wednesday Morning Only .....

67c and 88c

Full Fashioned Hose

Chiffon and Semi-Service Hosiery in all the smartest shades. They are substandards, but the flaws are so slight you will hardly notice them. Selling at this special price tomorrow morning only..

54c Pair

Men's Hose

A job lot of summer weight stockings in which are included many of very fine quality. Complete range of sizes. Slightly irregular ..

19c Pair

Suit Cases

At this special price we are offering a limited quantity only for tomorrow morning's special! Suit cases in black and brown with two straps. Glazed muslin overnite bags in black. Extra special.....

1.49

ZELLERS LIMITED, Retailers to Thrifty Canadians

Deal With Italy Is Denied On Spanish War

LONDON, July 26 (C.P.).—Prime Minister Chamberlain told the House of Commons yesterday that Great Britain and Italy never had reached an uderstanding on what was meant by a "Spanish settlement," which was made a prior condition to operation of the Anglo-Italian agreement.

The statement was made in reply to questions from Labor members who sought to learn, before Parliament adjourns on Friday, about the Prime Minister's plans for putting the London-Rome Pact into force.

The Prime Minister said there had been "confidential exchanges of views' between the two Governments on the question, but, he added, "I never committed myself to a complete or even partial definition of the phrase."

Pressed for an answer "during the recess the Prime Minister will be at liberty to implement the agreement by putting his own interpretations on the phrase," Chamberlain said, "There is no change in the situation."

He added later: "I think the Government is at liberty to put its interpretation."

"What about the House of Commons?" asked Albert Victor Alexander, Labor.

Philip Noel-Baker, another Labor member, asked whether the Government considers itself "at liberty to bring into force an agreement of this importance without informing Commons as to the meaning of an essential clause of such an agreement."

Mr. Chamberlain declared he already had told the House he did not exclude the possibility it might be called during the recess to "consider such a situation as might arise."

Answering a question on the Anglo-French ministerial conferences during last week's state visit of King George and Queen Elizabeth to Paris, Mr. Chamberlain said only that "complete harmony of views" established at previous joint conferences had been maintained.

Goodnight Story

By MAX TRELL

HANID, THE shadow girl, stood just outside the bars of the polar bear's cage at the zoo and kept shouting to her brother, Knarf! "Come out of that cage, Knarf! That polar bear will hurt you! Oh, come out quickly!"

But Knarf paid no heed to her. He sat on the point of a rock inside the polar bear's cage and smiled as pleasantly as though he were sitting on grandmother's rocking chair. Meanwhile, the polar bear, who was bigger than a dozen Knarfs, grumbled, "Well, what is this favor you want to ask me?"

"It's a very big favor," the shadow boy said, "It's for the Tin Soldier. He likes Miss China Doll very much. She lives in her own private doll house which stands right under the sunny window near the geranium. She has a fireplace in her house. But she hasn't any rug to keep infront of it. So this morning she asked the Tin Soldier—"

"Oh, I see," the polar bear broke in. "She asked the Tin Soldier to get her a rug."

Special Rug.

"That's right," Knarf started to say.

Then Hanid, from the other side of the bars, put in, "But she wanted him to get her a very special kind of fireplace rug. She wanted a polar bear rug."

The polar bear growled. "A polar bear rug! What kind of rug is that?"

'It's made out of—out of—well, it's made out of your skin."

You have no idea how angry the polar bear became when he heard

When they reached home he gave the Tin Soldier the curls.

this. He started roaring and growling and muttering and snorting all at once. 'Out of my cage!" he roared. And he sprang at the shadow boy.

Suddenly Knarf did a very surprising thing. He darted around the polar bear and before the great animal could turn around, too, he seized hold of his tail and plucked out a handful of the bear's curls.

Oh, how the bear roared at that! But Knarf sped out of the cage, and ran down the path with Hanid, and when they reached home again he gave the Tin Soldier the curls and the Tin Soldier gave them to Miss China Doll who said joyfully, "Oh! what a beautiful real polar bear rug! I'll love you forever, my tin soldier." And everybody was happy—except the polar bear.

(Copyright, 1938, K.F.S. Inc.)

Complete Auto Service
Motor Repairs,
Body Bumping, Re-Painting
J. J. DUFFUS CO.
Telephone 1760. 24 Hour Service

FIESTA

BY OREN ARNOLD

RELEASED BY CENTRAL PRESS ASSOCIATION

CHAPTER 48

SILENCE somehow seems more than silent, when there have been two days of continued laughter and talking and singing and dancing and general whirling of sound, climaxed by the ugly staccato of gunfire.

William Daniel Baron drifted tantalizingly into mental awareness, and realized at once that hallucinations were still there to taunt him. He seemed, diabolically, to be at ease, resting or floating on the soft downiness of Ellen Dale's own bed, inside the heavenly pale blue of her own bedroom; in a moment, he knew, it would all turn again to blackness and horror and pain.

But this time, miraculously, it didn't turn. As his mind cleared still more, he knew that he really was in Ellen's room, in Ellen's bed, and that through her window he could see Sunday dawn reflected upon the great gray Whetstones. He smiled a little to himself, then raised his hand to inspect it and see if it really was there.

"Hey!" he suddenly shouted, or thought he shouted. Actually he didn't put half the energy into it that he imagined he did.

But it was enough. A door popped open instantly and a nurse came in. At her heels was Ellen herself. And then a serious-faced man, a doctor.

"What is it, a parade?" Bill asked, still smiling.

They fumbled with him, examined him hastily, ignored his question. Then quietly Ellen pushed in closer and looked straight into his eyes.

"Bill?"

"Hi, kid. What's the score now? Glad to see you up. What about breakfast?"

"Bill!...B—Bill!"

* * *

On Wednesday, Mr. Sidney Bromberg, sitting amid papers in his gorgeous office on the sixth floor of the Pacific building in Hollywood, Cal., was scowling up at his reception room girl.

"Tell them no," he barked. "No for the last time. Wait! let them in; I'll tell them myself."

The receptionist opened his door and in filed three keen-witted gentlemen of that fraternity known as counsel in public relations.

"Siddown!" Mr. Bromberg ordered. "I sent you boys word. I pay your salaries, and now you lissen to me. When I send you orders, you lissen to me or I hire somebody who can lissen, you see? She ain't coming back. No, I tell you, she ain't coming back."

The press agents stopped grinning. Evidently Sid meant it.

"What about you, Sid?" one of them demanded. "Thought you were going to marry her yourself. How many times we announced your engagement to her!"

"Gid outa here!" Sid Bromberg barked. "Git to hell outa here!"

* * *

Five days after the grand fiesta, William Daniel Baron was able to walk around the ranch yard and down ot the bunkhouse and corrals. He learned often on the hitching rail down there and chinned with some of the boys, and sometimes he'd climb cautiously up the two-by-eight-inch rough planks that made the corral fence and sit on top to watch the waddies at branding.

"Belly gittin' all right, Doc?" the boys would demand, every morning now.

"First rate," he'd answer, with increasing truth.

But most of the time, convalescing, he'd sit around and sun himself and think. He was, he admitted wryly, behind on his thinking anyway. He was considerably lonesome, but he didn't admit it.

But old Buckshot went the other way, and Ellen never left his side more than five minutes at a time until about two o'clock Tuesday afternoon she helped bury him. People came back that Thursday night and told Bill that more people seemed to be at Buckshot's funeral than at the fiesta. They had buried the old man, by his request, out on top of a hill, and built a double-sized prospector's claim monument of rocks over him.

Bill dodged Ellen all that night, and all next day. He knew she needed a long rest. And he was still busy thinking anyway. Friday afternoon, the doctor who motored out carried Bill back to town and with full hospital facilities, Bill just stayed in town that Friday night so that he could learn the results of the X-ray photographs Saturday. He rested most of Saturday morning in his room at the hotel, or in the patio watching the famous bullfrog, but that afternoon he rode downtown and attended to a few business details.

"You heal quicker'n a branded bull," one rancher friend informed him, which was about true. Bill had regained his color, much of his strength now. The X-rays had showed him to be all right.

On Sunday morning one of the DD cowboys drove a ranch car into town and took him back home. Such hands as weren't on duty were all out to greet him, and among them was the head lady herself, fresh and rested and smiling again now.

He went in, by invitation, to have late breakfast with her, and joshed her no end about the ultra dainty tea and toast and marmalade which she sat before him. He swore he wanted a hunk of beef, and meant it. It delighted her, because she knew he was getting well.

Their talk, however, was rather unnatural. Each obviously was deliberately talking about impersonal things, deliberately avoiding discussion of the recent troubles and sorrows. It wouldn't do any good to remind each other again and again that two of the border patrol officers and five of the smugglers had been killed.

After noon each of them had a prescribed rest, and toward 4 p.m. Bill came to her front porch on a horse. It was the first time he had been mounted since the battle, but he felt grand. He led Ellen's Pintado and, delighted, she mounted also.

"Let's just drift around the cliff, and up there where we can watch old sol go down," suggested he.

"All right, Bill. I'm so happy to see you in the saddle again!"

He thought, then, that he had never seen her smile so b autifully. And for that matter, probably he never had. She wore the dark blue jodhpurs and the Indian jacket that made her look so like a little girl. Glory she's not big as a minute, he told himself now, as if just discovering it.

They still didn't talk much. Up on the ridge, not far from the Gap where they drove in cattle from time to time, they dismounted and sat together where they could see the sinking sun. The earth and the air were warm. The landscape was vast and delicately colored and inspiring.

"Kid, I been doing a lot of thinking," Bill began, after a short lull.

"Yes, Bill."

"Sid Bromberg offered me a stack of money, under contract. So I could have had money, a lot of it. But I turned it down. I didn't seem to want it after I had my chance. People—people somtimes are a little irrational about money, Ellen."

"I think so, too," she agreed, quite seriously, gazing at him.

They said nothing else for perhaps five minutes.

"It's nice up here," he remarked, eventually.

"Yes. Lovely."

"You know why I wanted to bring you up here?"

"No, Bill, I haven't the slightest idea. Why?"

He didn't answer. They just sat, while he stared out across space. He moved once to look at her, and when she turned and caught his eyes, he looked hastily away again.

"Bill Baron," she suddenly spoke "if you don't hurry up I shall—I shall scream!"

Even in the red of approaching evening she could see him turn redder, and it made her smile. He grinned back, like the boy he was.

"I never—never knew it would be this hard, at the showdown," he murmured. "Or this glorious. But I wanted it as they do sometimes in the movies, Ellen—up here, in the sunset glow."

He kissed her then. And kissed her and kissed her.

And because they hadn't been together much of late, they had a great deal of talking and planning to do. They sat together there far into the star-gemmed evening.

(THE END)

300 Million Bushel Wheat Crop Visioned

OTTAWA, July 25.—(CP)—Rust and grasshoppers are slowly cutting down the Prairie province wheat crop but prospects remain favorable for a harvest of close to 300,000,000 bushels, in the opinion of Agriculture Minister Gardiner who returned Monday from a western tour.

Mr. Gardiner came back to Ottawa to join his cabinet colleagues in their deliberations at cabinet council Tuesday over the fixing of a minimum price to be adopted by the Canadian Wheat Board for the 1938 crop.

Keen interest and anxeity among the western growers over the decision to be reached by the government is evidenced by the volume of representat i n reaching Ottawa urging that the price be fixed at no less than the 87½ cents a bushel level which has been maintained since the Board was created in 1935.

The minister would not divulge his personal feelings on this point, nor would he anticipate in any degree the policy on wheat marketing to be decided by the government this week.

Arguments advanced by the wheat industry in recent weeks are that there is every possibility of a big world production this year with a good United States crop and that the government should assist in the necessary hedging operations.

Last Dry Chief Killed

WASHINGTON, July 26.—(AP).—Major A. V. Dalrymple, 62, the last United States prohibition director, died last night of injuries suffered Saturday when he was struck by an automobile.

Exchanging Officers

ROME, July 26.—(AP)—Italian Fascist militia and officers will exchange visits with a group of German S.A. (Brownshirt) Troops, it was announced today.

Premier Mussolini ordered the exchange to "cement ties of comradeship between armed defences of the two revolutions," after the friendly reception given 14 Italian Blackshirts on a recent visit to Berlin.

Mine Shaft Caves In Burying 2 Workmen

VAL D'OR, Que., July 26 (C.P.).—Rescuers awaited abatement of heavy rain before continuing their search to-day for the body of Jack Myers who was killed with Ernest Hoggard when buried beneath an avalanche of muck, rock and water at Perron Gold Mines, 18 miles east of here.

Myers, 28, and Hoggard, 32, were trapped yesterday when the reinforced sides of a new shaft where they were working with eight other members of a crew suddenly caved in and let loose a swirling mass of water and rock-laden mud.

Hoggard was dead when brought to the surface by fellow-miners late yesterday. The search for Myers temporarily was halted because it was decided there was no possibility the entombed man might still be alive and because heavy rain sent streams of water pouring into the open shaft.

Other members of the crew struggled from the debris and joined the rescuers after treatment for cuts and bruises.

The crew was at a loss to explain the tragedy when called to testify last night at an inquest into Hoggard's death. A verdict of accidental death was returned.

Bennett Arranges Shift of Mantle

OTTAWA, July 26.—(CP)—Rt. Hon. R. B. Bennett conferred yesterday with Dr. Arthur Beauchesne, clerk of the House of Commons, on the details of his transference of the office of opposition leader to R. J. Manion, chosen to succeed him as Conservative chieftain at the national convention two weeks ago.

Provision is made in various statutes and books of rules for the succession but it involves interpretatoin of machinery which obviously is seldom used, since a change in leadership is comparatively rare.

As leader of the official opposition Mr. Bennett is paid $10,000 a year, with the allowance of $2,000 for an automobile. This is in addition to the $4,000 he draws as a member of the House of Commons.

Parliament also provides the opposition leader with a suite of offices in the centre block and a staff of secretaries. These perquisites of office will go to Dr. Manion at a date to be agreed upon with House of Commons officials and with the aproval of Mr. Bennett.

CAVAN

Mrs. B. F. Carley, Bolton, has been the guest for a few days of her son Oakley and Mrs. Carley.

Mrs. J. White and daughter Dorothy of Peterborough, are visiting Mrs. A. B. Kennedy.

Mrs. N. Williamson of Carbon, Alberta, is visiting Mrs. J. W. Perrin and other friends in Cavan and Millbrook.

Mr. N. Locke and son of Hamilton, are also visiting in Cavan and with friends enjoyed a trip through Peterborough county on Friday.

Mr. and Mrs. Gordon Sanksy of Kitchener, spent a few days of this week with her aunt, Mrs. Richard Matchett.

Cavan Women's Institute are withdrawing their July meeting and substituting a picnic in Mr. Pritchard's woods, where sports will be enjoyed, followed by supper on Mrs. D. H. Hunter's lawn.

One Brawl No Harm Court Martial Told

NEW YORK, July 26 (AP).—The prosecution rested yesterday in the court martial of Lieutenant Colonel Stewart S. Griffin after the court Stewart S. Giffen after the court the complainant be made known. Defence counsel then asked and was granted a recess.

Lieutenant James Smith, Sr., reserve officer who served as Giffin's adjutant at a Walkwill, N.Y., civilian conservation corp camp, was presumed to be the complainant. Mrs. Smith testified earlier to an "animosity" for the defendant who is charged with conduct unbecoming an officer and gentleman.

During cross examination, defence counsel asked her why she and Smith attended a hotel party in Waltonville, N.Y., with Giffin "if you knew of his reputed habit of drinking."

"We was well known in Washingtonville and Goshen and we figured one more brawl wouldn't make any difference," Mrs. Smith replied.

Pick-a-Back Dance

NEW YORK, July 26 (AP).—A new rival for the "Shag," the pick-a-back" dance, is here.

It was demonstrated by two girls before 400 dance instructors at a convention of the dancing teachers business association. The dance included a series of tap steps and acrobatic movements and ended with one girl resting on the back of the other—emulating the new transatlantic pick-a-back plane, the Mercury.

Hall's Bridge Lights Twice Cut In Storms

(Examiner Correspondence.)

HALLS BRIDGE, July 26.—Starting shortly before midnight Friday and continuing until 6 p.m. Saturday Halls Bridge was subjected to violent electrical storms and heavy rains at frequent intervals. During the storms the transformer outside the doctor's home was twice struck, at about 12.10 a.m. Saturday and again at 5.30 p.m. Each time cutting off all light and power from the village. At the rear of Mr. Max Wilson's home the lightning ran along a wire clothes line and struck the tree to which it was fastened.

Edmonton Radio Man Moved To Kingston

EDMONTON, July 26 (CP).—Major J. E. Genet, traffic superintendent for Alberta and the North West Territories for Royal Canadian Corps of Signals during the last three years, will leave here Saturday for headquarters at Kingston, Ont. He will be succeeded by Capt G. W. Smart, former signal officer of military district No. 2 Toronto.

Major Genet, who came to Edmonton from Camp Borden, directed erection of many radio stations in the north during the rapid development of communications since 1935.

BIG JULY SPECIALS
No Down Payment

It's like this—a large Canadian manufacturer wanted to keep his entire staff working during the usually slack summer months. Were he to allow expert craftsmen to go, he might not get them back when the regular season started again. He agreed to make and sell furniture at exceptionally low prices if we would take his entire output. We agreed—placed a very large order—made a tremendous saving—and are thus able to offer you wonderful savings in this finer furniture.

3-Pce. Studio Suite—137N260
This group is typical of the newer furniture you see in the best of homes, yet it is now priced within the means of the average purse. Covered with figured velour of exceptional quality in combination of rich colorings that would harmonize with almost any room interior. Glistening chrome arms. Luxuriously comfortable, nicely carved. Makes two beds in a jiffy. Spring filled mattress and cushions. Tubular steel back. Wardrobe box for bedding.
89.50 CASH PRICE
$9.00 down and the balance, plus a small service charge, in ten equal monthly payments.

5-Pce. Bedroom Suite—26N444
Need a bedroom suite? Then here you are—a group you would be proud to own because it is furniture of quality. You will make a mighty saving too, at the price. The simple lines and well-figured Rotary cut veneered walnut front produce the keynote for this semi-modern grouping. The plant-on base rail, daintily veined, mirror pediments of striped orientai walnut and the beautifully shaped mirrors are expressions of richness on a par with the more expensive styles. Trimmings are of brushed bronze, striped with black. Bed is standard, size 54 ins. x 72 in. long. Bench has rayon silk covering—$6.50 extra. Choice of three pieces —Vanity or dresser.
65.00 CASH PRICE
$6.50 down and the balance, plus a small service charge, in ten equal monthly payments.

Inner Spring MATTRESS
Outstanding Value!
14.95 CASH PRICE
This is the 'Sleepmaster' Inner Spring Mattress—one of the best at its price. will give you the utmost in sleeping comfort. No matter how you lie, it conforms instantly and gently to your every position. You'll experience that luxurious "floating" sensation and waken every morning feeling fit for anything because you have slept soundly.
Upholstered in a panel damask ticking. All filling material guaranteed 100 p.c. new stock. Heavy roll edge, neatly taped. Prebuilt border. Screen ventilators for air-conditioning. Handles for easy turning. Numercus coil springs, firmly anchored. Size 39, 48, or 54 inches wide by 72 inches long—$14.95 Cash Price.

Newest In Chairs! Best for Your Money

Occasional Chair—309-31½
Every home can do with an extra chair, especially one as beautitful as this. Solid walnut frame and velour covering with a choice of shades. Rust, brown, green and Mulberry. Remarkable value at this price—9.45 Cash Price.
9.45 CASH PRICE

Lounge Chair—309-N11
An aristocrat in the world of finer furniture. Transforms lounging into an art. You'd hate to get up, once you sat on it, that's how luxuriously comfortable it is. Solid walnut frame with velour covering. Choice of rust, brown, green and Mulberry and the newest and most attractive patterns—$21.95 Cash Price.
21.95 CASH PRICE

392 George Street Phone 3800
Simpson's AGENCY

Key To Relaxing Credited For John D's Age

TORONTO, July 26.—John D. Rockfeller lived to the age he did, and retained his faculties to the last because he had mastered the secret of relaxing, believes Willian Jensen, the Daytona Beach, Fla., chiropractor who attended the American financier and philanthropist during the last six years of his life.

"Nothing worries me" and "why worry?" were expressions frequently used by the man who for years typified both tremendous wealth and happy old age, Mr. Jensen said in an interview yesterday. He is in Toronto to attend the convention of the National Chiropractor Association, which opened yesterday.

"Mr. Rockfeller was always quiet, no matter what happened, and I learned this was partly due to temperament, but also partly due to a belief he had that calmness was a healthy thing. He cultivated it," asserted Mr. Jensen. He revealed that he shared the care of Mr. Rockfeller with a medical doctor, whom the magnate let him choose for himself, and that relations between the representatives of the two rival schools of healing had been "very pleasant."

Mind Was Keen

The routine Mr. Rockfeller established for himself gave ample scope to his belief in relaxing. He rested for half an hour after every meal. After the post-breakfast rest family prayers were said daily. A rigid schedule controlled the activities of the whole day.

"When you came in to see Mr. Rockfeller he wuold be sitting very quietly. When you talked to him he almost seemed to be absentminded, but as soon as you mentioned something that interested him he would shoot questions at you so fast it would almost take you off your feet," said Mr. Jensen.

The philanthropists's famous habit of resenting every one he met with a shiny, new dime, Mr. Jensen thought, was motivated by a desire to give pleasure to people who might want a souvenir. "I think it also saved him from signing autographs," he said.

Old Age Held Rarer

Extreme old age is becoming rarer today because men and women "fail to conserve the energies of the body after the middle-life period," L. J. Steinbach, Dean of the Universal Chiropractic College, Pittsburgh, Pa., declared yesterday at the opening session of the convention.

Addressing 1,200 delegates, he said that "after we pass forty we either wear ourselves out or rust out."

Nor could he see much hope for increased life spans in the use of recent methods of bringing a semblance of youth to the aging.

The convention, which will continue till July 29, was launched yesterday afternoon with J. A. Anderson of Galt welcoming the guests to Ontario and describing the Province. Delegates from all over Canada and from every State in the Union were present.

The Stars Say . . .

By GENEVIEVE KEMBLE

A very lively and progressive day is forecast from the prevailing lunar and mutual aspects. There may be a state of high pressure, with the energies and spirit of initiative under fine stimuli for advancement and preferment. Superiors and those in power seem ready to support projects of a practical and constructive nature. Shun impetuosity and rash actions, and be careful with contracts and writings, leaving no loophole for loss.

If This Is Your Birthday.

Those whose birthday it is are on the eve of a very active and enterprising year. Affairs are under high pressure for progress and achievement, with recognition and support from those in power and prestige. But be wise with papers, writings and contracts, and be alert to entanglements.

A child born on this day may be energetic, practical and creative, with much initiative and ardor in carrying through important projects although it may be of un-loving and fond of sports.

German Trans-Atlantic Survey Flight Completed

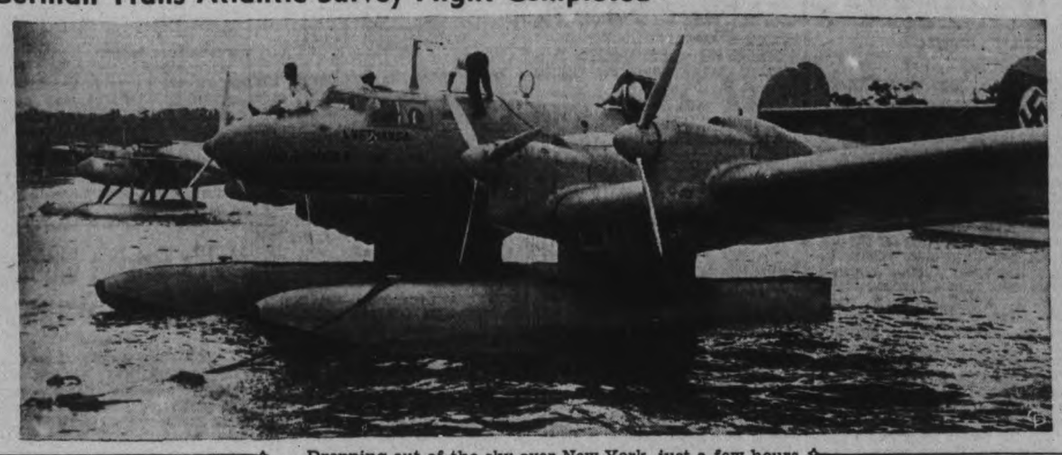

Dropping out of the sky over New York, just a few hours after the arrival of the "pick-a-back" plane, Mercury, the German catapult seaplane, Nordmeer, successfully completed an experimental flight from the Azores, where she had left the German cruiser, Schwabenland. She is seen here, riding gracefully at anchor after her 2,397-mile trip, of which Captain Joachim Blankenburg was in charge. In the background can be seen the Mercury, which made the flight from Ireland after being launched from the back of the heavier plane, Maia.

Japs Stalemated Before Kiukiang

SHANGHAI, July 26—(AP).—Japan's air, land and naval forces combined their power today in an intensified drive on Kiukiang, key Yangtse riverport, but Chinese defenders of the battered city were reported holding firm.

Japanese spokesmen here refused to reveal details of the battle, but foreign sources in the vicinity of Kiukiang said the invaders were using all available power to gain the river gateway to Hankow, 135 miles upriver.

Land forces fought on toward Kiukiang from Kutang, seven miles away on the short of Lake Potang, but met stubborn opposition.

They were aided by aircraft and warships in the Yangtse, which continued to pound Chinese defences around Kiukiang. It was believed, however, they had not yet attacked the city and were disinclined to endanger foreign property there.

Reports Japanese bombers had hit Anglo-American oil distributing properties on the outskirts of Kiukiang Sunday were unconfirmed.

Chinese communiques said vigorous defence fire had thwarted repeated Japanese attempts to take Kiukiang by direct naval action and had forced the invaders to depend upon aerial attacks.

Semi-official Chinese reports in Hankow said Japanese planes yesterday dropped more than 300 bombs in the Kiukiang area.

The British gunboat Cockchafer and the United States gunboat Monacacy still were standing by off the Kiukiang waterfront to aid British and United States citizens and protect their property.

Yesterday's Deaths

(By The Canadian Press)

Hove, England — Sir Thomas Gardner Horridge, 80, one of the three judges who tried Sir Roger Casement, the Irish revolutionist.

New York.—George Crossman Sedley-Brown, 58, who was known as Sedley Brown in stage and radio production.

Paris. — Gabriel de Laurec, 71, well-known writer and "Prince of Humorists," who first translated Mark Twain's novels into French.

Rome.—Carlo Alfonso Nallino, 66, one of Italy's foremost authorities of Philology and Islamic History and a member of the Academy of Italy and former Royal Commissioner for the Oriental Institute at Naples.

Boston.—Dr. Albert J. Nute, 62, Medical Officer for the Port of Boston for 14 years, and former Federal Surgeon at Port Huron, Mich.

Montreal. — Mrs. William McLeod Mainguy, 96, who pioneered with her husband during construction of the Thunder Bay-Rat Portage division of the Canadian Pacific Railway more than sixty years ago.

Halifax.—Dr. B. W. Mosher, 57, physician on the cableship Cyprus Field since his graduation from Dalhousie University in 1908.

OVER 15,000 YEARS OLD

Flint and bone tools made 15,000 to 20,000 years ago were found in an ancient workshop not far from bones of Ice Age animals dug up by excavators in the Novgorod-Sieversk district of the Ukraine.

Suspect Foul Play In Trooper's Death

BELLEVILLE, Ont., July 25—(CP)—Possibility of foul play in the death of Sergt. H. W. Burkholder of Hamilton, whose body was found on the railway tracks near here yesterday, was being investigated today by Chief Coroner J. J. Robertson and provincial police.

"There are a lot of queer angles to this case," said Dr. Robertson. "I don't see how anyone could fall through the window of a train without anyone seeing it happen. It all looks very mysterious."

The coroner said Burkholder must have plunged through the window of the troop train in which the 11th battery of Hamilton was going to Petawawa camp. The coroner figured, from the condition of the body, Burkholder was alive about 28 hours in the ditch where found and bled to death. The body was found about nine hours after death.

Provincial Constable William MacBrien, agreeing it might be a case of foul play, said, "We have our suspicions."

Investigation will include questioning of the 40 militia men in the same train.

Looking Back On This Date

JULY 26

There is a story of a little known incident in the so-called "Patriot War" of 1837-40. Samuel P. Hart, son of an old soldier of the British army and for many years a resident of Cobourg and Belleville, where he had been a printer, had fled to the United States. His printing office at Belleville had been loyalists and he joined the Patriot organization in order to secure his revenge.

Fred Williams

About the middle of July, 1839, he went to Rochester, where John Montgomery, who had escaped from Fort Henry, had opened a tavern, which was the rendezvous of the conspirators against Canada. There he met one, Henry J. Moon, another refugee. Upon being asked if he "wanted to go into some money-making business," Moon replied in the affirmative and was told that the plot was to obtain a schooner with two cannon in it and "go skulking."

Hart went to Oswego, where he secured the schooner Guernsey, and on Friday, July 26, nine other men came aboard, among them the notorious Ben Lett, and early the next morning the schooner sailed from Oswego with another schooner, both well equipped with firearms, matches and turpentine, the latter to be used to set Cobourg in flames after the bank had been robbed and two or three "Tories" plundred and murdered "as an example to the others." Hart particularly wanted to Kill Sheppard McCormick, customs officer at Cobourg, because he had aided in the cutting out of the Caroline in the Niagara in December, 1837.

After midnight a party of the conspirators landed some five miles from Cobourg, proceeded to the farm house of a "Reformer", and thence to a secret meeting of "patriots" in a loft in the town. There plans were laid for the murder of a wealthy farmer, the robbing of the bank, and the murder of Hon. George S. and D'Arcy Boulton, who had defended the Short Hills raiders at Niagara the previous year, but it was decided to defer the revenge until the Monday night.

But Moor had a change of heart. He "would not be a midnight assassin even if I am a patriot," he said to himself and on Monday managed to contact D'Arcy Boulton, to whom he revealed the conspiracy. As a result the farmhouse in which the bandits were hiding was surrounded and several were captured.

The conspirators were brought to trial Sept. 13, the British subjects being indicted for treason, the Americans for felony. They were defended by the same D'Arcy Boulton, whom they had plotted to murder (he being assigned by the crown for the purpose). After a trial of 17 hours a verdict of guilty was returned and the Cobourg conspiracy was ended. Hart was sent to prison for seven years, but unfortunately Lett escaped to do more damage later on.

The Examiner BOARD BULLETIN

It is stated at Winnipeg that the best wages in the past decade are being offered for farm help this year in the Western provinces.

Hon. Bob Manion, new Conservative leader, was given an enthusiastic welcome to his home town, Fort William, when thousands turned out to greet him.

It is now stated that the deaths in the Bogota aviation disaster may reach fifty. Many of the remaining victims of the crash when a stunting plane plunged into a crowd are in serious condition.

While Mrs. Octave Belanger was praying in a Montreal church, a thief ran away with her purse which contained $138.

Kick Over Prices.

Niagara cherry growers have protested over the prices offered by the canners for their fruit, and the Department of Agriculture is endeavoring to settle the difficulty.

The Abitibi plant at Sturgeon Falls, which has been idle since 1930 was in operation yesterday for the first time.

It is reported that a series of explosions at Mukden, Manchoukuo, destroyed a million dollars' worth of Japanese, arms and munitions.

At Montreal, Mr. Justice Cousineau ruled that property seized under Quebec's anti-Communist "padlock law" could be restored only by a petition of right against the person in possession of the detained article.

200,000 Murderers.

Of the present population of the United States 200,000 will commit murder before they die, according to an estimate of the American Bar Association.

Horace H. Penley, 27, a member of the staff of the National Research Council, died at Ottawa from lockjaw contracted from a tiny wood sliver which entered his heel while swimming.

Increased wages for minors in the Drumheller district of Alberta are recommended in the majority report of a board of conciliation.

Only his widow and a few members of the family were present at the funeral at Putney, England, of Samuel Insull, Chicago utilities magnate.

Veterans Want Work.

Windsor veterans have forwarded a request to the Ottawa Government asking that ex-servicemen be employed one a 50-50 basis in any relief projects partly financed by the Federal Government.

Robert Seely, prominent Saskatchewan horse breeder, was killed instantly in an automobile accident near Nokomis, Sask., when his car turned over in loose gravel.

Missing since last Tuesday when his truck was found abandoned north of Newcastle, Cecil Barnes, Toronto salesman, returned to his home early yesterday.

Senator Vandenberg (Republican-Michigan), said yesterday that President Roosevelt would seek a third term but that he would not succeed.

Noted Midget Dies

PROVIDENCE, R.I., July 26. — (AP)—Funeral services will be held here tomorrow for Herbert Henry Rice, 46-inch midget, who created on the stage many years ago the character of Buster Brown, well-known comic strip figure, and got his start in the theatre as an associate of George M. Cohan.

Rice, who died in Chicago last week at the age of 50, was born in East Greenwich, the son of normal parents. He was a friend of the late Lon Chaney and had appeared in a number of motion pictures. He took the part of the white rabbit in the film version of "Alice in Wonderland."

YOUR VACATION

Can be more carefree if you let us look after your Insurance Problems. We offer you Reliable Insurance Counsel with Adequate Coverage in Sound Companies.

Davis-Thompson COMPANY

Insurance and General Agency
Real Estate
Established 1858
133 George Street. 'Phone 40.

Lively Week Looms For War Veterans

TORONTO, July 26—(CP).—The down town sales headquarters of the Canadian corps re-union was busy from an early hour to-day as hundreds of visitors bought badges, berets, ties, blazers or pennants in readiness for the week-long re-union celebrations to be officially started to-night.

Executive headquarters at Exhibition Park had billets of wartime vintage prepared to accommodate the thousands of war veterans converging upon Toronto from other parts of Canada, fromal sections of United States and from every part of the British Empire.

Signs mark separate depots to facilitate registration of ex-service men at the downtown headquarters; nursing sisters, Imperials, Anzacs, etc. Veterans of the first Canadian contingent are provided with red berets, re dties, red badges; the second division sports the dark blue, the third is distinguished by light blue and the fourth, green.

Mayor Ralph Day, who enlisted while in his 'teens, will open the French village at Exhibition Park to-night, thereby starting off a week of festivities that will end officially next Monday night.

London Talks Fall Election In Canada

OTTAWA, July 26 (C.P.).—Prospects for a Dominion Federal election this fall continues to be a subject for much discussion in Ottawa despite the intimation from Prime Minister Mackenzie King during the last session and reiterated in a recent interview that he saw no reason for an election this year.

Many here think that should the new trade agreement between Canada and the United States be signed in September, the Government would go to th country on it. They argue it will be such a far-reaching treaty it will be sure to cause long debates in Parliament and the Government would be more comfortable in these debates if it already had a favorable verdict from the electors.

One of the difficulties in debating a trade agreement is that one nation signatory to the treaty cannot make any changes after it is signed without the consent of the other party to the contract and the result is it has to be accepted or rejected without amendments. So there would be no opportunity for compromise to meet divergent views within Canada.

CAMPBELLFORD

Mr. and Mrs. Charles Ackerman are holidaying at Niagara Falls, N.Y., and other American cities.

Mr. and Mrs. A. J. Myers, Frank street were Sunday visitors with Dr. and Mrs. O. C. Watson at Trent River.

Mr. and Mrs. W. J. Whitty of Stirling were visitors on Sunday of Mr. and Mrs. W. S. Wiggins, Sebastopol street.

Mr. and Mrs. Pat Shannon and daughter are spending a few days in town as guests of Mr. and Mrs. J. E. Birks.

Mr. and Mrs. J. P. Archer, Booth street were guests on Sunday of Mr. and Mrs. R. A. Linton at Trent River.

Mr. and Mrs. W. H. Ashton, Inkerman street, Mrs. C. B. Williams, and Miss Doris Mason have motored to Stratford where they will attend the funeral of the late Mr. J. S. White.

Mrs. J. E. Birks and Mr. Bennett who have been spending the past few days in Toronto returned on Morton Sunday.

TWEED

Two Moonshiners Jailed and Fined

(Examiner Correspondence.)

TWEED, July 26. — Christopher Parks and W. H. Thomas, both of Bancroft, were convicted under the Excise Act of the manufacture of illicit liquor when they appeared before Magistrate J. L. Lloyd at Bancroft on Saturday. The men were arraigned in court and prosecuted by the R.C.M.P., who arrested the pair.

Parks was sentenced to three months in the common jail in default of payment of a fine of $100, and costs, levied when he was convicted of assisting in the operation of a still suitable for the manufacture of illicit liquor. Thomas was given one month's grace in which to raise the $100 fine and costs, following which the same disposition will follow in possible default.

A still and a quantity of illicit mash were confiscated by Constable William Beatty, who conducted the police probe.

MUSIC FOR FISHERMEN

When the Kalmuch State Choir, Ballet Ensemble and Orchestra of National Instruments toured the Caspian Sea to give performances at fisheries in northern Russia, they were greeted at ports by fishermen playing lutes and other instruments.

ROSENEATH

Mr. and Mrs. Alfred Braithwaite, daughter Mary and son Albert, and Mr. and Mrs. Eldridge Sherwin and son Elmer, attended the George reunion picnic at the Oval Peterborough, on Saturday. During the election of officers Mr. Sheridan was elected president and Mr. Braithwaite secretary. Following an afternoon of sports upwards of seventy people sat down to supper.

Mr. and Mrs. Clark Davey and children of Rochester visited his mother, Mrs. M. Davey, this week.

Miss Gwendolyn Varcoe returned on Saturday from Peterborough where she was visiting Mr. and Mrs. W. Heal and family.

Miss Betty Montgomery is on vacation at "Limberlost Lodge", Lake of Bays.

Miss Mary Brown returned to Toronto on Sunday after a visit with relatives here.

Mr. and Mrs. MacAitken and daughter Marjorie, left this week for Teeswater, enroute to their home in Mantario, Saskatchewan. Messrs. Herbert and Delbert Sherwin and Miss Annie Millar will join them at Toronto on Tuesday for the journey home.

Count Sees Lance Quite Frequently

LONDON, July 26 (AP).—Count Court Haugwitz-Reventlow, pledged not to visit his estranged wife, the former Barbara Hutton, was reported today to be seeing their two-year-old son, Lance, regularly.

Lance was said to be the main cause of the disagreement which led to the spectacular court case in London early this month and apparently started the couple on the road to divorce.

The Count was quoted by the Daily Herald as saying his wife frequently sends the child from Winfield House to visit him in his West-End hotel.

"He is a most attractive boy and meeting him is a real joy," the Count was reported to have said. "I have made no plans for the future and I don't know how long I shall remain in London."

Food prices are steadily increasing in France.

Bargain Excursions July 28 From Peterboro

(Tickets sold also at all adjacent C.N.R. Stations)
To C.N.R. STATIONS in MARITIME PROVINCES
Prov. of Quebec; New Brunswick; Prince Edward Island; Nova Scotia
Tickets, Fares, Transit Limits and Information from Agents.

CANADIAN NATIONAL

Ask for Handbill. T.208A

TELEPHONE TALKS IN THE WATSON FAMILY

MURIEL Watson used to worry about Bob's frequent trips to the "raw edges of civilization"—to mining towns and construction camps where life was rough and comforts few. Now he telephones her—and the children—from each new location cheering them, *and himself*, in the process. After all, he muses, you're never *out* of civilization as long as you have the telephone.

Reductions in telephone rates—local and long distance—in 1935, '36 and '37 have effected savings to telephone users in Ontario and Quebec of nearly one million dollars yearly.

THE BELL TELEPHONE COMPANY OF CANADA — LONG DISTANCE TELEPHONE

C. B. SHAVER
Manager

SUGAR-CRISP CORN FLAKES

A "C. W. POST" CEREAL MADE IN CANADA

Round Trip Bargain Fares

FROM PETERBOROUGH
JULY 29-30-31

OTTAWA	MONTREAL	QUEBEC
$4.60	$6.55	$10.55

GOING—First Train 11.40 a.m. July 29
RETURN LIMIT—AUG. 1.
Not Good Pool Trains 6 and 15 to Ottawa and Montreal
NOTE: No Ottawa connection off Pool Train 14. July 31
ASK AGENTS ABOUT TICKETS TO MANY POINTS IN MARITIME PROVINCES
For full particulars, consult Agents. Ask for handbill.

CANADIAN PACIFIC — POOLED TRAIN SERVICES — CANADIAN NATIONAL

Quaker **Muffets . . .**
The Whole Wheat Health Cereal
. . . with the delightfully different flavour you'll love!

Nourishing, Delicious, Ready-to-eat

If you are not entirely satisfied that Muffets are the most nourishing and delicious whole wheat cereal biscuits you ever ate, just return the box and The Quaker Oats Company returns your money. Thousands of people enjoy Muffets daily.

Your family will thank you for Muffets. These toasty brown cereal biscuits are just crammed with appetizing goodness and health.
Buy a package from your grocer today—serve regularly.

MUFFETS Whole Wheat Biscuits
FLAVOUR . . . ENERGY . . . VITAMINS . . . MINERALS . . . BRAN

Stick Stabs Lad Fatally

SHERBROOKE, Que.—A sharp, pointed stick pierced his heart and instantly killed Adrien Boisvert, 12, of St. Hermenegilde, Que., as he plunged to the ground from a broken swing, District Coroner J. A. Allard reported today. The boy had just swung to a horizontal position when the beam supporting the rope snapped, hurling him on the imbedded stick.

The Peterborough Examiner

PETERBOROUGH, ONTARIO, CANADA, TUESDAY, JULY 26, 1938

The Best Timber

KITCHENER. — "Canadian timber stands up better than Scandinavian timber, its chief competitor in England," Ernest Topping, a builder from Blackpool, visiting here with a party of eight British tourists, said today. "The biggest trouble with Canadian lumber is that it can't compete in price with the Scandinavian wood.

Tourists Make City Centre For Shopping

That Peterborough is a shopping centre for many of the tourists on vacation throughout the district can be proved by a little enquiry every day in the week. This morning, for example, S. R. Boger and a party of seven visitors from Canton, Ohio, who are staying at Bobcaygeon, motored down for the day. They reported everything satisfactory in the summer town on the Little Bob River with enough muskellunge and bass biting to make their outings on Pigeon Lake and Sturgeon Lake interesting. H. H. Treudley with his wife and daughter from Youngstown, O., came down from Beechwood on Deer Bay where they are spending ten days. Mr. Treudley has been an annual visitor to this district for twenty years.

"Fishing is not much more than fair," he told the Examiner, "and the muskies are mostly around six or seven pounds. We don't come over especially for the fishing, but because we like Beechwood and the Deer Bay country."

Fred Boyden and a party of four, of Toronto, is at Hastings for two weeks, his first holiday on the Trent. He motored up from Hastings Monday morning on a shopping trip.

Mr. and Mrs. J. Anderson of Canton, passed through the city Monday after a week end of five days in the Burleigh Falls area where they occupied a cottage with Peter Tender of Toronto. This was Mr. Tender's first holiday in the Kawarthas, and he left for home delighted with the fishing around Burleigh Falls.

A Buffalo Party

And here's just another example, J. F. Bauer and a party of seven from Buffalo are staying at Round Lake, north of Havelock, to be followed by other friends who successively occupy a cottage Mr. Bauer and C. Joyce also of Buffalo acquired some time ago from Harold Mathison.

"For the first week of fishing seven or eight of us come over 'stag' and then we are back again in September, but in the meantime we take turns with our families for a couple of weeks at a time," Mr. Bauer told the Examiner today. "I have been coming overe here for quite a number of years, and we've always been well used. This morning's motor trip into Peterborough was purposely to get our outboard motor fixed. We took it into the Johnson factory, and all they charged us was 83 cents for labor and everything. They wanted to know whether there was anything else we wanted, and some of the official came around and asked us whether we were being taken care of.

"If you go into one of your better restaurants they usually ask you if the meat, or whatever it was, suited us. The only other place I know of where they do that is in the south."

Banker's Son Spends Summer At Farming

To place the stamp of a news feature on a little story of a banker's son going farming for the summer would probably be approved by the banker and resented by the more sensitive farmer who feels that in service to the state and its people their own occupation should take precedence over finance in rewards and remuneration as well as in industrial rating.

G. A. Gillespie was telling the Examiner today that he believed the farmers of the district were sufficiently supplied with all the labor needed for local harvesting. And he mentioned the Toronto banker whose son wanted to spend the summer on a farm. Mr. Gillespie easily found a place for him in a good home in Smith township, and from all accounts the boy likes his summer experience, although it hardly classes as a vacation.

Twelve Old Country boys who were brought out to Canada by the Canadian Pacific Railway were recently placed on Peterborough farms, and Mr. Gillespie reports they are all making good.

"There has been very little demand for help from our farmers for the last two weeks, so that is no doubt an indication that they are manned for the harvesting," Mr. Gillespie added.

W. R. TURNER
PHONE 591
195 SIMCOE ST.
Heating Plumbing Tinsmithing
CONTRACTING, JOBBING, REPAIRING
Sole Agents for
"HECLA" FURNACES
"IRON FIREMAN" STOKERS
"TIMKEN" OIL BURNERS

BEFORE YOU BUY ANY CAR
See the New
Air Conditioned
NASH
AT
Foley & Wilson
NASH SALES & SERVICE
Cor. Reid & McDonnel
Phone 2027

MAIN STREET TOPICS

By an Examiner Reporter.

TWO BOYS INJURED

As a result of two accidents over the week-end at Buckhorn, Harold Baker went to his home at Norwood with two broken toes and Murray Barr with a broken ankle.

CHIEFS' CONVENTION.

Fire Chief George Gimblett is at Sault Ste. Marie these days, attending the 30th annual meeting of the Dominion Fire Chiefs' Association. One hundred and sixty Chiefs and their wives were present.

SWEPT PRIZE LIST

Edwards Brothers of Watford, breeders of Aberdeen-Angus cattle, made a thorough sweep of its class at Edmonton's diamond jubilee exhibition last week. This in an Ontario herd that usually shows at Peterborough.

REMANDED AGAIN.

A. Bridgewater who is under remand waiting for action by the Parole Board, was remanded once again when he appeared before Magistrate Gee Monday afternoon. He told the court he was anxious to get a job on the farm.

CASE DISMISSED.

A charge under the Liquor Control Act against Mrs. M. Chew which has been adjourned half a dozen times was finally disposed of in police court this morning when the Crown offered no evidence and the case was dismissed.

EXPECT BUSINESS TURN

Harlan Skuce of Philadelphia, Pa., here on a visit with his father, W. J. Skuce, Albert street, told the Examiner today that the entire staff of the company with which he is employed were directed to have their holidays over by the end of July, to be ready for an upswing of business in August that is generally expected across the border.

ALLOWED TO GO.

A former Peterborough man, now living in Toronto, promised to get out of town immediately if he were allowed to go on a drunk charge to which he pleaded guilty in police court to-day. The case was adjourned a week for sentence and Chief Newhall stated that the police could not go after the accused if he failed to appear next Tuesday.

A CITIZEN PROTESTS

An indignant citizen called the attention of a reporter to a row of unemptied garbage containers at the corner of Hunter and George streets at noon today. "If that was left beside my place all morning somebody would hear about it," he said. "The city and the Examiner spend money in attracting tourists and yet we leave that smelly stuff on the main street all morning. Why? There should be some answer."

NO WOBBLERS' TRACK.

Irrespective of the findings of the police enquiry now progressing, at least one Peterborough couple know the police are on the job. Following the break-up of a stag party in the wee sma' hours of Sunday, two celebrants decided to have a foot race on George street from King to Dalhousie street. En route they were stopped by the police cruiser and warned that the main thoroughfares of a city were not be used as a race track for wobblers.

LANDED 23-POUND MUSKIE.

Buster Whitton of Lakefield hooked one of the biggest maskinonge seen around the village this season, and proudly displayed it along the main street on Monday morning. He and George Jackman were fishing in Miller's Bay, an outlet of Katchewanooka Lake when their line tightened as if a whale had grabbed it. Half an hour's battle brought the big fellow up to the side of the boat, and when it was weighed down town it tipped the beam at exactly 23 pounds.

WANGLING IN WORMS.

A boy who deals in dew worms along the main stem unconsciously subscribes to the bigger and better sales slogan. It is said that when a bait-buying tourist is quoted the prices: 50 for a quarter of 100 for six bits, and fishes out the quarter for the smaller lot, the boy's answer is along the line that he doesn't stock fifty; just 100 because most tourists want the larger quantity. And usually he wangles the larger deal, getting out of the small business class selling tourists any number they want.

Lightning Destroys Barn Of W. J. Davis

Lightning set fire to the barn of W. J. Davis near Scott's Corners on the Peterborough-Port Hope highway this morning with total loss of the building and its contents of forty tons of hay, a bull, six calves, two sows and their litters and some chickens. The building was valued at around $2,000, and was insured for $1,200, and insurance of $600 on the contents covered more than the estimated loss of the produce and livestock.

Two cows on J. N. Lillico's farm were killed instantly in a field. Their value was placed at around $150.

The Davis barn was 98 feet by 32 feet. Cavan and North Monaghan farmers told The Examiner that this morning's electrical storm that flashed and thundered across the townships between eight and nine o'clock was one of the most menacing in many years. It seemed to be concentrated in a wide path on both sides of Springville. Surges of electricity on the Hydro wires burned out fuses here and there, two of them being at the homes of S. S. Staples and J. O. Ball.

Summer Guest Likes Lakes And The People

"I haven't the least criticism to offer about the Kawartha Lakes district and its people and their hospitality toward tourist visitors," John Pratt of A. S. Barnes & Company, New York city, one of the largest book publishing firms in the United States, remarked to the Examiner this afternoon.

"One thing I can say is that I believe the people up here are absolutely honest. At any rate I have no hesitancy about going away and leaving our cottage wide open. From my experience during the last twelve years I have come to trust everyone I meet up here. I can't say that about my own city."

Built Own Cottage

Twelve years ago Mr. Pratt and his wife were touring around the Kawarthas looking for a place to spend a vacation. "We got up as far as Fenelon Falls, came down through Bobcaygeon and stayed at Mount Julian for two weeks. We like Stoney Lake so much that we came back the next summer, staying at Mount Julian. One day we were out fishing down near Clear Lake when quite a storm blew up. We put in to a cottage which we afterwards learned was owned by a Mrs. Harvey. It was untenanted, so I said to my wife "I wonder if we couldn't get this place for a while." I telephoned around and we got the cottage for two weeks. That settled it for the future. We wanted a place of our own right there. Now I own 350 feet of the shore line, and in that third summer we built our own cottage. So you can regard me as two of the regulars. In fact I live ten months of the year thinking often of the two months ahead of us every July and August at Stoney Lake.

Doctor's Tribute

Last year we brought as our guests Dr. J. B. Nash of New York University and his wife. They have travelled all over the continent, and they were enamored of Stoney Lake. Dr. Nash declared that it was one of the most beautiful sections of country he had ever seen. He placed it second in his estimation to the Yosemite Valley. Could praise be more than that? I am fond of fishing and I've caught a lot of good sized bass. I have to go back to New York for a few days this week, but I shall be back as soon as I can. My home is in New Jersey, but our offices are in New York.

Verses By Visitors

"I don't know whether this little incident is of any interest to you or not. Two years ago the girl who cleans up our cottage after we leave at the end of the season sent us a few verses which she found. Mrs. Pratt had left a baited mouse trap which explains a reference in the rhymes written by some persons who were blown in there by a gale and evidently put up for a while. Nothing was missing, and we could never learn the identity of the visitors in our absence, although I enquired around Montvale not far from our place. So here are the lines:

September sixteen, 1936
Two travellers put up in these stix.
The smell was high with rotten rat
But with rain without we put up with that.
On observing the trophies big on the wall
We noticed a fish that was really quite small,
And the head of a dinosaur any one could
On closer inspection find out to be wood.
The Montclair Times made our hearts beat
With Montvale so close, our habitat sweet.
But the thing that seemed best to a couple of mugs
Were the beds which we found to be without bugs.
The Waldorf Astoria's not a bad joint
For them that like fleshpots, but we quickly "Joint"
The little chateau perched up on a hill
Is a haven for transients, blow fair wind or ill.
And so to our hosts we bid fond adieu
For tomorrow at daybreak we launch our canoe.
We've a good sense of humor, but it caused us a laugh
To see that damned minnow marked four and a half."

The only thing I could suggest to the people is to build better roads into the lakes, but even on that point there has been a great improvement since we first motored to Stoney twelve years ago. This is just like home up here now for my wife and I. You could hardly class us as tourists. We are regulars, delighted with our end of the lake and everything about the place, and that goes for Peterborough, too."

Harvey Council Passes Accounts

The regular meeting of the Harvey council was held in the True Blue Hall, Hall's Bridge recently. All members present, the reeve in the chair.

Moved by Mr. Hall, seconded by Mr. Flynn, authorizing reeve and clark to draw orders on treasury for the following accounts. Carried.

Pay Miss J. A. Batten (for pupils attending Bobcaygeon schools) $402.46; Miss J. A. Batten (for pupils attending Lakefield school) $88.89; M. B. Hall, salary, $15.00; Dr. E. E. Willis, 4.00; R. A. Kennedy, $9.85; Lorne Davis, rebate on 1937 taxes, $2.17; W. R. Thompson, road superintendent, voucher No. 4, $1002.05; W. R. Thompson, road superintendent, voucher No. 5, $94.67.

Moved by Mr. Flynn, seconded by Mr. Hill, authorizing clerk to post up notices re closing from where highway crosses old road on Lot 8, concession 2, to the Burleigh-Apsley highway. Also to put three insertions in local paper. Carried.

Moved by Mr. Hall, seconded by Mr. Irwin, that council pay W. R. Thompson, road superintendent, vouchers 4 and 5. Carried.

A Whopper! Buster Whitton of Lakefield is apparently just as good a fisherman as he is a lacrosse player. The flashy forward on the Peterborough lacrosse team landed this one from Lake Katchewanooka on Monday afternoon. It weighed 24 pounds, measured 47 inches in length, 23 inches in girth. It took Buster three-quarters of an hour to land him. D'Arcy Hill was his guide. (Examiner Staff Photo.)

Eating His Cap Last Straw

If there were any doubts in the mind of Magistrate Gee in police court Monday afternoon as to whether a man accused of intoxication had been drunk at the time of his arrest, they vanished about the moment that a restaurant proprietor described how the accused had started in to eat his cap instead of the sandwich he had ordered. There was of course other evidence. Some of it told how he chased the proprietor around his own restaurant with a carving knife, more of it pictured the arrest of the accused by Constable Leo Murphy and there was the intimation that he had mistaken the officer for Art Blade, former policeman and wanted to speak to Sergeant John Brown, who has not been on the force for many years.

These things on top of the accused's own admission that he had five glasses of beer and a quantity of wine helped to convince Magistrate Gee that the charge of intoxication was well founded and accordingly he fined the man $10 and costs or five days in jail.

3 Men Shocked By Lightning

(Examiner Correspondence.)

WARKWORTH, July 26.—Three employees, Harold Mack, Fred Ferguson and Gordon Fowler, of the Warkworth cheese plant were the victims of a rather unusual accident during this morning's electric storm, the trio suffering from nervous shock, although the injuries are not very serious.

It is understood the lightning bolt entered the building down the chimney stack, put out the fire in the boiler, jumped to steel machinery on which the men were working and blew out the factory generator. Operations at the plant were discontinued until repairs could be made to the generator.

Lad Drowns In Harbor

BRONTE, Ont., July 25—(CP)—Saul Allison, seven, of Toronto drowned on Saturday when he tumbled into Bronte Harbor. The lad's body was recovered an hour later and artificial respiration applied.

The Bluebirds' Tank

KIRKSVILLE, Mo., July 26. — (AP).—George Davis, proprietor of an oil company bulk station, found a nest in one of his tanks and tore it out. The next day it reappeared. Davis tore it out again. The next day he found a mother bird patiently building a third nest. Now a sign on the tank prohibits its use until after the bluebirds are through with it.

CAMPBELLFORD

Hectic Bidding On Cheese Board

(Examiner Correspondence.)

CAMPBELLFORD, July 26 — Cheese sold at from 13 11-16 to 14 3-16 on the Campbellford Board Saturday in one of the most hectic sessions of bidding since the Board's inception. A total of 1433 cheese were offered of which 942 were white and the balance colored. The white brought 13 11-16 and 13¾ cents and colored cheese was sold at 14 5-16, 14¼c and 14 3-16c.

Twenty-nine factories boarded as follows: Avonbank 54w; Beaver 37w; Brae 33w; Crow Bay 43w; Cedar Creek 70w; Empire 62w; Hoards 66w; Ideal 54w; I.X.L. 20c; Kimberly 49w; Menie 74w; Percy 83c; Prince of Wales 44w, Rylstone 65w, Stanwood 30w; Trent Bridge 71w; Trent Valley 96w; Woodlands 39w; Bobcaygeon 45c; Burnley 45w; Brickley 4c; Daisy D. 70c; Indian River 56c; Pine Grove 38c; Selwyn 46c; Warsaw 43c; Warminister 34c; Young's Point 24c; Oakdale 28c.

CAMPBELLFORD

Tenders Are Let Improve School

(Examiner Correspondence.)

CAMPBELLFORD, July 26.—Tenders for erecting a new fence and re-painting the old High School building were awarded by the School Board at their regular meeting held on Monday. S. A. Anderson's tender to erect a two-inch mesh fence for the sum of $66 was the first to be accepted on motion of W. Henson and A. J. Armour and the painting tender of Jas. S. Wilson was also accepted. The price being $165.00.

Tenders for re-placing the steps in front of the old high school building were read but it was decided that no action would be taken at the present time.

Walter Henson, chairman of the property committee, reported that re-decorating the top floor of the public school has been completed and made the suggestion that some varnish be purchased by the board to re-finish some of the desks which he claimed were in very bad condition. A motion was passed authorizing the purchase and it was added to the motion that caretaker C. Massey should apply the varnish. The report of Inspector of Manual Training C. C. Ashcroft indicated that the accomodations for this subject were "well ordered" but the stop and start switches on the motors "should be in more convenient places." Following the passing of the accounts the meeting was adjourned.

Driver's License Suspended Fine Imposed

Roy Courneya, 22, was convicted before Magistrate O. A. Langley in police court this morning of reckless driving on George Street on the night of July 2 and was fined $10 and $9 costs and his driving license was suspended for 20 days.

The charge arose out of a collision at the intersection of George and Townsend Streets between a car driven by Courneya and a truck owned by the Coca Cola Company and driven by Alton Beavis.

Courneya was defended by W. B. Gordon and Crown Attorney V. J. McElderry, K.C., conducted the prosecution.

Beavis, the first witness, said that he had stopped on Townsend Street at the intersection of George street after driving east on Lansdowne Street and had allowed four or five cars to pass. Looking up George Street he had seen a car, which turned out to be one driven by Courneya, approaching from the north and 400 feet away.

He had moved out into the intersection and had almost completed a turn north when Courneyea's car crashed into rear of his truck. Witness estimated that Courneya was driving at 50 to 60 miles an hour.

In Centre of Street

Traffic officer Wm. A. Clark testified to visiting the scene of the accident and making measurements. He placed the point of impact as almost in the centre of the intersection.

James Anderson who was at the corner of Townsend and George Street when the accident happened corroborated Beavis' evidence as to the truck stopping before entering George Street. He placed the speed of Courneya's car at 40 to 50 miles an hour.

For the defence Vincent O'Connell and Harold O'Toole who were passengers in Courneya's car said that the latter had been driving at 25 or 30 miles an hour when the accident happened. O'Toole said that he did not see the truck until they were 30 feet away from the intersection and that it had swung out on George Street at 15 miles an hour.

Courneya, testifying in his own behalf, swore that he was travelling 25 or 30 miles an hour and that the truck had moved across the intersection at 12 or 15 miles an hour.

He claimed that he could not have passed to the west of the truck and thus averted an accident.

Magistrate Langley declared that on the facts he had arrived at the conclusion that Courneya was guilty of negligent and reckless driving, inasmuch as he had driven at an immoderate rate of speed and his position was too near the centre of the road as he approached the intersection.

He was about to suspend Courney's driving license for a month but reduced the time to 20 days when he found the former ruling would have interfered with the accused's holiday trip.

500 Peterboro' Men For Corps Reunion

More than one hundred ex-service men have registered at G. J. Downer's barber shop, Hunter street, for the Canadian Corps Reunion in Toronto beginning Saturday and continuing until Monday, and some of the veterans estimate that Peterborough will be represented by close to five hundred men.

M. J. Clancy is in charge of the registration, and will be in the shop during the daytime and also until 10 p.m. until Thursday night. Registration provides each man with a corps button, certificate, and complete information as to billeting, parades, entertainment and other details of the week-end program, and also entitles him to the special fare of $1.55 return for those who intend to travel by railway. The buttons will be the only passport to the French village at Exhibition Park. Returned men are advised that it would be more convenient for them to register in Peterborough instead of waiting until they go to Toronto, thereby providing themselves with all the essential credentials and information regarding where they may stay.

Fair Wheat Price Hinted By Howe

SASKATOON, July 26.—(CP)—Minister of Transport C. D. Howe inspected airport facilities here today and planned to fly to Edmonton tomorrow, after opening the Saskatoon Industrial Exhibition last night.

In opening the exhibition he commented upon "the fine spirit" he found in Western Canada and the evidences he met everywhere of an abundant crop.

"The federal government is seeking to see that the farmer will get the opportunity to sell his wheat at a fair price," he said. "Another department of government has gone into partnership with the farmer in seeking to place his produce on the markets of the world and I feel certain that the price will be fair."

OBITUARY

MRS. WILLIAM JAMES

The death of Mrs. Caroline James, wife of William James, 596 George street, occurred at St. Joseph's Hospital on Monday, after an illness that lasted two weeks. She was in her 53rd year.

A resident of Peterborough for the past two decades, she was born in Northwick, England, daughter of the late Mr. and Mrs. Hugh J. Bennett. She came to this city from Woodborough, England. She was a member of All Saints' Anglican Church.

Surviving besides her husband are two daughters, Mrs. W. Mannell of Peterborough and Mrs. E. Armstrong of Brighton; three sons, Leslie of Peterborough and Harold and Douglas at home; and one brother, Joseph Bennett of Portland, Oregon.

The funeral will be held on Wednesday afternoon at 2 o'clock from the Nisbett Funeral Home, Rev. Canon J. D. Paterson of All Saints' Church officiating, with interment at Little Lake Cemetery.

12 Beaver Skins Reward Victoria Raid

(Examiner Correspondence.)

LINDSAY, July 26.—Game Overseer Alfred Hodgson paid a visit to Digby township, in the northern part of Victoria county, on Saturday and made a seizure of twelve beaver and thirty muskrat pelts. The official entered an old log barn on the huckleberry rocks and made the find in an old trunk in the structure. Charges of illegal trapping of beaver and trapping of rats out of season will be preferred against a well known resident of the township. A charge of having poison in his possession may also be laid. The beaver pelts were beautiful ones, the animals having been very large. An old envelope was found in the trunk with the name of the accused on it. This led to his arrest and his alleged admission.

Donald Hicks, aged nine, of Ingoldsby, Haliburton county, was brought to the Ross Hospital Monday suffering from serious injuries. The little lad while watching the operation of an electric wringer at his home, had his arm drawn into the machine. Several bones in the back of his hand were broken, and he also suffered flesh injuries.

A Toronto man will appear in the local court in a few days charged with having nine undersized bass in his possession. He was apprehended by Overseer Scott, of Kinmount, while fishing in Dorset township.

An inquest has been called by Coroner Dr. Collison to be held in a few days to investigate the causes surrounding the death of a Toronto woman, who passed away in the Ross Hospital on Sunday. The deceased was admitted to the hospital a few days ago, and it is believed that an illegal operation took place in a nearby centre prior to her admittance to that institution.

Garages in Woodville and Lorneville were entered during the week-end. A car was stolen from McIntyre & Hood's garage in Woodville. They changed the battery before leaving and filed the car with cigarettes, tobacco and motor accessories. At Lorneville Campbell's garage was entered and a quantity of gasoline and motor accessories stolen. It is believed that the men who pulled off the ribbery are the ones who stole a car at Burke's Falls, since the car was found hidden and abandoned in the bush near Beaverton.

Car Is Impounded Three Months

Roy Thompson, Campbellford electrician, who pleaded guilty before Magistrate O. A. Langley, K.C., in police court this morning to drunken driving on Lansdowne street on July 18, was sentenced to seven days in jail and his car was impounded for three months.

Thompson had been on remand for a week after pleading not guilty last Monday. To-day he changed his plea and told the magistrate he had parked his park near the corner of Lansdowne and George street because he realized that he had been drinking too much.

Gordon Deals With Speech By Tweedsmuir

An address to the Canadian Club of Toronto by Lord Tweedsmuir, Canada's Governor-General, on the subject of the art of living was discussed by Hon. G. N. Gordon at Monday's luncheon of the Rotary Club. His Excellency had emphasized the importance of leisure, partly as relaxation and also because it afforded to business and professional men opportunities for obtaining a detached view of their own affairs like the general who to succeed should keep out of the thick of the fight in order that he may gain the advantage of the perspective of the engagement as a whole.

Mr. Gordon observed that Lord Tweedsmuir was influenced largely by the scene in which he had been for a time an active participant, both business and professional life in the Old Country. Centuries of experience had developed a design for living in Great Britain that was quite generally recognized and adopted by men of affairs in the Old Land, one of whom said on an occasion to Lord Tweedsmuir: "I should consider myself a failure if I went to the office more than five days a week or stayed there more than a few hours a day."

Strata of society were more definitely marked in Great Britain than in younger countries like Canada, Alderman Gordon said, and instead of opportunities in the professions, government service and even in trade being limited in a large measure to men who received the powerful aid of social position and influence as in the Old Land, the whole horizon was spread before the men of Canada and men rose from the ranks largely by their own effort and ability to the most responsible positions in government, industry, finance and business generally.

Brains Must Be Used.

"The secret of success" Lord Tweedsmuir said in his Toronto speech, "is to do one's job with a minimum of labor," and by that he meant "that we should apply intelligence, for intelligence saves waste, and most jobs are done with an absurd waste of labor.'

Leisure enabled a man to enjoy the pleasures of life and thereby to enhance his professional efficiency, to be ready for the job when he return to grips with it, but also it offered him time for reflection away from the whole scene of affairs, and for the play of intelligence in approaching the problems of the job in hand.

A vote of thanks to Mr. Gordon for his interesting commentary and exposition was moved by Alex Mowat who said he was especially impressed by the concluding thought of the address quoted from Lord Tweedsmuir as follows: "Some one has written that every man should be lonely at heart. We all spend too much time on the treadmill without vision or perspective in our work. But, sometimes we must get out of the din and discover ourselves. We all need the virtues of solitude, for we must all be solitary in the great crises of life, and we must all be alone at death."

The Government of Denmark will produce a traffic propaganda film.

Dr. Hayes' office in the Barrie Building will be closed from July 25 until Monday, August 8.

NOTICE

The last day for receiving entries in Livestock for the Peterborough Industrial Exhibition is Wednesday, July 27th.

Peterborough, being a Class 'A' Fair, rules and regulations must be enforced

Canadian Corps Reunion

Toronto, July 30, 31, August 1

SPECIAL TRAIN SERVICE

VIA

CANADIAN PACIFIC RAILWAYS

SPONSORED BY "RED PATCH CLUB"

Leaves Peterborough 4.45 a.m. and 7.10 a.m. Arrives Toronto 7.00 a.m. and 9.25 a.m.

All times Eastern Standard

Returning—Leaves Toronto daily 11.15 p.m. Arrives Peterborough 1.30 a.m.

Tickets also good on all regular trains to August 4th

Return Fare, $1.55 on presentation of railway certificate

Purchase Tickets at C.P.R. Ticket Office, 343 George Street

B.C. GOLFERS DISQUALIFIED AFTER WINNING WILLINGDON CUP

Ontario and Quebec Golfers To Meet In Final For Cup

Golf History Made In Disqualification

LONDON, Ont., July 26 (C.P.).—A history-making disqualification was written to-day on the records of the Royal Canadian Golf Association, a ruling that shunted the British Columbia team out of the Willingdon Cup championship and ordered a playoff tie between Quebec and Ontario for the golfing team championship of Canada.

Never since the competition was started in 1927 has the R.C.G.A. been called upon to toss out a winner. The Pacific Coast boys were apparently safely enthroned yesterday as team champions when Don Gowan of Vancouver decided he may have overstepped the rules and consulted the captain of the British Columbia team, Kenny Black, tied with Sandy Somerville of London as low scorer of the day.

It was long after the 36 holes of medal play had been completed that word suddenly drifted about of a hurried gathering of the executive of the R.C.G.A.

603 Aggregate.

British Columbia was posted winners with an aggregate medal score of 603, four strokes better than Quebec, defending champions, and a smart Ontario squad could show.

The galleryites had long departed, the Pacific Coast team was congratulating itself on its fourth win and all was in readiness for the Canadian amateur championship starting to-day.

Gowan sought out his team captain. Black was taking a swim, but immediately he heard Gowan's recital of the facts he hurried to communicate with R.C.G.A. officials. They were astounded, but immediately called the executive into session.

Gowan appeared voluntarily before the meeting and told his story.

At the eighth hole of the afternoon round, he told them, he had played a ball that might be considered out of bounds. At the ninth he had done the same thing.

The executive thanked Gowan for his sportsmanship, took note of the circumstances and promptly ordered a disqualification with the ruling that Quebec and Ontario must play a five-hole test to-day to decide the winner.

The two squads, four men a side, will settle the 1938 team championship over five holes. They play the first, second, and third, and then move to the 17th and 18th. The low aggregate decides the winner. Play will start at six p.m. (EST), after the first round of the 18-hole amateur championship has been completed.

The decision that snatched the team championship from British Columbia left little consolation for the teams behind Ontario and Quebec except a move-up in the standings.

Against the tied teams' 607, Alberta posted 618, Manitoba 620, Saskatchewan 662, and the Maritime combination of Prince Edward Island and New Brunswick 701.

AGAINST FANCY PRICES

MIDDLESBROUGH, England — (CP)—Criticism of high transfer fees being paid for English football stars was made at the annual meeting of the Middlesbrough club, directors being urged to concentrate on the training of young local talent.

ROUND TRIP
BARGAIN FARES
FROM PETERBOROUGH
JULY 29-30-31
—TO—

Bathurst	$2.85
Calabogie	3.50
Harrowsmith	2.45
Kingston	2.85
Kaladar	1.80
Perth	3.05
Renfrew	3.85
Sharbot Lake	2.45

RETURN LIMIT—AUG. 1.
For full particulars re train service, consult your nearest Agent. Ask for handbill.
T. G. M. JAMIESON, 343 George Street. Phone 18 and 177
Canadian Pacific

Renounces Title

Here's a new picture of Tommy Farr, Welsh heavyweight, and holder of the British Empire crown. Tommy has renounced his claim to the British title, which he also held, and is preparing to defend his empire honors in Toronto this fall against Maurice Strickland, promising New Zealand fighter.

Lawn Bowling

By HERB MARTIN

Entries for Central Ontario rink play-offs will be received by secretary of games committee up to and including Saturday, Aug. 6. Each entry must be in writing and must be accompanied by $1.00 fee.

A nice crowd of twenty mixed rinks turned out last night to enjoy an evening at bowls. The winning rinks were skipped by T. McMillan, H. Martin, R. Henry and E. L. Sackville.

To-morrow (Wednesday) afternoon the ladies of our club are holding a little tournament all their own. The draw will be made at 1.30 p.m. from the board. A small fee of 15 cents will be charged and good prizes offered. This invitation is for all lady bowlers.

On Thursday evening of this week we are to be favored with a visit of Port Hope bowlers (ladies and gents). It is expected that they will bring up as many as twelve rinks. This number, along with our own members, should make Thursday's tournament an outstanding event. To our local bowlers we would ask that they phone their names in not later than seven o'clock. This will give the committee a chance to have the draw made in good time. A light lunch wil lbe served by the ladies of our club. This notice is meant for all lady and gent bowlers. The fee is 25c.

It is expected that the prizes to be give naway at our coronation tournament on Monday will be exhibited in the window of Richard Hall's Ltd. in a day or so.

Major League Leaders

(By The Associated Press)

American League

Batting—Averill, Cleveland, .368.

Runs—Foxx, Boston and Greenberg, Detroit, 74.

Runs batted in—Foxx, Boston, 98.

Hits—Lewis, Washington, 116.

Doubles—Cronin, Boston, 25.

Triples—Heath and Averill, Cleveland, 9.

Home runs—Greenberg, Detroit, 29.

Stolen bases—Crosetti, New York, Lary, Cleveland, and Werber, Philadelphia, 12.

Pitching—Allen, Cleveland, 12-2; Grove, Boston, 14-3.

National League unchanged.

Best Job For Corrigan

LONDON, July 26 (AP).—Douglas G. Corrigan aparently has changed his mind about money-making offers.

"When I get back," the young transatlantic flier said today, "I am going to take the best job offered—movies, vaudeville, newspapers, anything."

But he is planning a two weeks' tour of the United States first.

CLUB CHEWING TOBACCO
YOU MIGHT AS WELL CHEW THE BEST

Hawks Handed 20 to 7 Setback

Quakers practically eliminated Hawks from the Southend Softball League race last night by handing them a 20-7 reverse at the Brinton Field. The winners played fine ball behind Shine's steady hurling and touched up Elliott for 26 hits. Delpellaro led the assault with six hits, including a homer, and Shine and McCullough got four hits each. Caccavella came through with a homer, triple and double. Stanley started for the winners but was ejected by Umpire Coursey after two heats, having given up four runs on four hits and three walks. Shine, suffering a swollen jaw from a collision with a player in the first, pitched neat ball, striking out four as he gave up 10 hits and walked three. G. Jay had five hits in five times for Hawks, three of them doubles. Pryde and Busby looked good in the field, while Cournyea, Starr and McCullough were best for Quakers. The win practically assured Quakers of a playoff spot. The teams:

Quakers: Cournyea, 3b; Coughlin, 2b; Dixon, cf; Shine, lf, p; Starr, c; Caccavella, ss; Stanley, p; Clark, lf; Townsend, rf.

Hawks: Kearney, c; Elliott, p; L. Calladine, 1b; Kryde, cf; Jay, 3b; McGregor, 2b; Cavanaugh, rf; McDougall, ss, rf; Busby, lf; Millard, ss.

Score by innings:	R.	H.	E.
Quakers ..... 102 232 143—20	26	2	
Hawks ..... 130 200 100— 7	14	8	

Umpires—Coursey and Pilling.

Cogs meet Nationals on Tuesday night. Game will be at the Brinton Field at 6.45, a win putting one team in a playoff berth as they are now tied for fourth place. The Leafs, Nats, Quakers and Cogs who failed to make the grade last half all having a good chance ot catch a playoff berth in this section, there being 13 important games left.

Harlemites Fall At Campbellford

(Examiner Correspondence.)

CAMPBELLFORD, July 26.—A home run by H. Campney with two on bases won for the Campbellford Electrics an 8 to 6 victory from Peterborough's Little Harlem outfit.

The game, played on the High School diamond on Monday evening was of the exhibition variety but nevertheless drew a fair sized crowd which was well rewarded as it was one of the nicest bits of softball seen here this season. The locals stepped into the lead in the first inning which they held all the way through with McComb pitching a stellar game and both Phillips and Bennett scoring twice on Conroy's fast ball. Couch, Campney, Blake and Crosson added one each for the winners with Campney's home run with Phillips and Couch on the bases was the highlight of the game.

The visitors went scorless in the first two innings and Calladine, Craig and Connelly counted in the third and Gray added one in the sixth on a walk, a stolen base and two singles and Calladine and Conroy completed the visitors scoring when they added two more in the seventh to bring the total up to 6.

Peterborough, Price, Calladine, Craig, Conroy, Gray, Tompkins, Maloney, Denny, Connelly.

Campbellford: D. Holmes, Phillips, Couch, Campney, Tompkins, Blake, Bennett, Crosson, McComb.

Score by innings:
Peterborough ..... 003 001 2—6
Campbellford ..... 130 100 3—8

Soccer Notes

To-night (Tuesday) at King Edward Park, the C.G.E. will meet Deloro at 6.30 in the first round of the Injured Players' Cup. This should be a good fast game, and as all the receipts are for the benefit of injured players a good crowd should be on hand. Referee for this game, T. Foster. Linesmen J. McLeod and Ace Downer.

Thursday, July 28, there will be a league game between C.G.E. and Brintons at King Edward Park. Kick-off at 6.30 p.m. prompt. Referee, T. Foster. These two teams are producing some of the best football seen here in years and should be well supported.

Tuesday, Aug. 2 the final of the Injured Players' Cup will be played between the C.C.F. or Deloro and the Brintons at King Edward Park. Kick-off at 6.30 p.m. prompt. S. L. Haulan referee.

All teams wishing to enter the Gordon Cup are requested to have the $2.00 entry fee in the hands of the secretary by Tuesday, Aug. 2nd.

Alberta Pioneer Dies

LACOMBE, Alta., July 26—(CP).—Pioneer of this district 90 miles south of Edmonton, Andrew Gilmour, 63, Conservative member of the Alberta Legislature for Lacombe from 1917 to 1932, died at his home yesterday. Mr. Gilmour was a noted stockman and grain grower, specializing in registered seed. He was a member of the Canadian Seed Grower's Association. Born in Nilestone, Ont., he came to the Lacombe district in 1897.

Natural Death

NAPANEE, Ont., July 26 (CP).—County Coroner Dr. F. C. Wilson said last night the death of 15-year-old Marion Coathup, who died at the home of her parents here early yesterday, was due to natural causes. The girl was seized with an attack Sunday from which she apparently recovered. She died unexpectedly during the night.

The Dope Is Upset Again

They can't seem to settle the three-year-old situation in racing circles this year, as different horses pop up to win the big races and leave the experts without anyone to designate as the outstanding one of the season. To further complicate matters, Nedayr, ABOVE, Willis Sharpe Kilmer's brown colt, romped home in front of Stagehand, The Chief, Menow, Bull Lea and others in the $30,000 added Arlington Classic at Chicago. It was Nedayr's first stake victory of the year as he won in a driving finish, with Bull Lea second.

SPORTS -DAY BY DAY-

Digging Up the Local Dirt With the Odd Chuckle or Two

By CEC. PERDUE

JUST SCRATCHING ABOUT today, like a hen on hard ground, trying to pick a living. Store a few seeds and a lot of sand away in the gizzard, lay the odd egg and wind up plucked after the hatchet descends. Oh, well, we'll lay the blame on old Adam and his misguided missus! Noticed an item in the Trenton weekly the other day where the R. C. A. F. softballers had lost six games in a row and were feeling rather safe now on the bottom rung of a four-team group. The Fliers, who must have been grounded, had some of the cocky puckists in the lineup, Gees like Trepanier, Lalonde, Lecompte, Gibson and Legris. They must still be punch drunk from the hockey beating they took from the Petes! How are the mighty fallen. . . .

* * * * * * *

TWO LOCAL MIDGET lacrosse melees were run off here last eve, Kinsmen taking a 4-3 nod over Rotary and Lions lambasting Kiwanis by an 11-5 score. In the first game a guy named Mattucci starred for the winners with all four goals. And in the second setto, the Vitarelli bros. were in on about nine. A great day for the Italians. We feared muchly for the Irish till we learned that an O'Toole, an O'Donnel, a Murphy and a Hallihan were also listed among the stars in these frays—and sure and foine lads they all be!

* * * * * * *

Don The Shorts, Boys

GORD MINTY, "Y" swim coach has lined up some big races for the Wallace Point regatta on Aug. 10th. A mile swim for men, half a mile for ladies, half a mile for gals 15 years and under, and the same for boys that age. Start and finish at the point with first two in each event copping a permanent trophy. Also cups for the youngest boy and girl i nthe half-mile events, and crests for all finishing. No entry fee but ya must have 'em in by Aug. 6th to Mr. Minty at the Y. M. C. A. Some of the city and district lads who can swim like a fish when there is a femme in sight, or some of the gals who have canoe trouble in the moonlight and crawl-stroke home, should get into these events. It will be a big affair, na doot.

* * * * * * *

AGENT NAMED W. T. KNOTT, 1088 Bloor St., West, Toronto, writes: "Dear Sir—As secretary of St. Anthony's Athletic Assoc., I have been asked to write you regarding an exhibition game or games of softball in your city Civic Holiday. We have a fairly fast junior team which, with the addition of two or three senior players, would make quite a game of it with any of the City League teams of Peterborough. Anyone interested could forward his proposition to the above address. I might add a few words of congratulation for the admirable manner in which your daily contribution to a fine paper is so consistently rendered. Indeed it would do credit to a much larger publication." Thanx, sir, and we were so covered with rosy confusion at the praise that we could hardly wait to print it!

* * * * * * *

Never a Close Shave

AND THURSDAY NIGHT in the lamp light we will have the House of David pro ballsters here to play the Petes at Riverside. There ought to be a big crowd in spite of the fact that there is likely to be a barber's boycott, as the Bearded Wonders of Benton Harbor play a smart brand of ball behind foliage that would make a forestry expert blink. Part of their contracts call for abstinence from shaving from spring until autumn and the boys may be young in years but they look like old men. Yet they play first-class ball and the Petes don't want to think, 'cause they licked the Buffalo semi-pros here last Saturday, that the situation is well in hand yet. Should be quite an attraction and ought to pack in the customers.

* * * * * * *

DIDN'T HEAR THE RESULT of the game last eve, the a.m. sheet slipping on it, but the Kingston Ponies were slated to meet the House o f David gang. And the Ponies had sent for Paczkowski and McIntyre, two of their expelled players. Also Bud Clancy, former star slabsmen, was on a visit to the Limestone City and agreed to twirl a few frames. According to the Kingston columnist, both the Ontario Sports Federation and the O. S. A. agreed there could be no further penalty for the suspended Ponies playing a pro team so long as some of the receipts went to charity. The article leads one to believe that the other sports bodies feel the Kingston baseballers and softballers are getting a rough deal from the O. B. A. and some pressure will be applied to have the suspensions lifted this week. The seven banned softballers have applied for re-instatement to the O. B. A. so that they may finish their city softball playoffs.

* * * * * * *

As The Badgers Bicker

A DISPATCH FROM Guelph states that the O. S. A. has been assured by ths Ontario Federation secretary that the governing body would immediately consider the case of the suspended Kingston players. Other O. S. A. business includes a bunch of transfers dealt with. Point Anne has been stepped up from intermediate "B" to an "A" rating, after winning the title last year and may use Johnny Bawden of Belleville. An application for the transfer of Ken Fleming to Keene was turned down. The local City Loop doesn't need to declare a winner till well out in August, so our playoffs will be four-in-seven, starting in a couple of weeks time.

* * * * * * *

AT THE BOWL LAST NIGHT, Omemee yanked out a 7-6 win over the Motorists in an eight-frame affair. Motorists rallied for four runs in the eighth but the game was called for darkness—and high time, too—early in the ninth with the O's having runners on second an dthird with one out. A neat scrap. Westclox manager wasn't on hand so the meeting didn't do much after the tilt. Except that it was agreed that the two "defaulted" games could be replayed if all managers are agreeable, but it had to be either both games or none. Omemee agreed to replay their joust with Motorists, and the latter were willing. Dunno how Westclox feel about the Westclox-Omemee fray. Thursday sees Westclox and Motorists play here while Motorists and Omemee clash at the Bowl on Saturday. The Omemee-Westclox tilt Aug. 4th winds up the schedule.

* * * * * * *

DEESE, DEM AND DOSE: Pirates and Greyhounds have a junior ball tilt at the Ex. tomorrow in the twilight. . . . Cobourg and young Petes will meet in the Lakeshore Junior Ball Loop semi-finals, Oshawa having clinched first place. . . . Keene and Westclox gals have their second sectional softball playoff tonight at seven in the Bowl; the Keenesters won the first of the two-in-three serial. . . . Don Foster, aged 10, pulled an unassisted triple play in a "Y" softball struggle last week, spearing a liner and tagging second and then running to third to beat a returning runner. . . . Wilson who saw duty on the mound at the Bowl last p.m., pitched for DeLaval in the Southend Loop. . . . Some Southend Softball League dope is in tonight. . . . Woodbridge have a lacrosse match with the Petes here Friday, with Kinsmen and Kiwanis mixing in a midget fracas. . . . Lefty Lesurf pitched in a 7-7 tie in senior ball last p.m. in Toronto, our old pal Umpire Ernie Wortley being panned hard by the fans for calling the contest. . . . A kid was hurt last night in the East City softball saucer when Parsons chased a foul fly and ran into him. . . . Oshawa is planning an even better junior "A" team in the O. H. A. this winter. . . . But right now business in the Motor City is even worse than the GM-men's fielding was Sat'day!

Elgin Suffers Seventh Loss

(Examiner Correspondence.)

HASTINGS, July 26.—The Clerks handed Elgin their seventh straight loss in the town softball league when they defeated them 7 to 3 last night. The Clerks had seven hits to Elgin's 8, but had only had two errors while Elgin had four.

Blackbourn pitched a nice game and kept Elgin's hits well scattered. He had four strikeouts and walked two. B. Scott for Elgin had to be relieved in the fifth innings after allowing seven hits, striking out four and walking seven. R. Richardson hurled shutout ball for the rest of the game, he walked three and had one strikeout.

Stevenson and Jones each with two hits led the Clerks' batters. J. Richardson with three hits collected the most for Elgin: Fleming for Elgin got the only home run of the game when he lined one under the left field scoreboard.

J. Gibson, Clerks' left fielder, took fielding honors when he robbed several players of sure hits. The teams:

Elgin: J. Richardson, cf; E. Preston, cf; J. Preston, c; R. Richardson, ss, p; M. Scott, 1b; B. Scott, p, ss; Fleming, lf; G. Richardson, 3b; Metcalfe, rf.

Clerks: Crate, cf; Stevenson, 1b; Jones, c; G. Gibson, 2b; Petticrew, 3b; L. Gibson, lf; Downs, ss; Blackbourn, p.

Score by innings:	R.	H.	E.
Elgin ..... 000 111 0—3	8	4	
Clerks ..... 023 200 x—7	7	2	

Umpires—W. Wellman, plate; G. Scriver and Dit Clapper, bases.

SPORT SPICE

By EDDIE BRIETZ

NEW YORK, July 26.—(AP).—If Burgess Whitehead has his way he will be back with the Giants in three weeks. . . . His side feels much better. . . . His mother would rather he would wait another month. But "Rats" (as they call him down in Eastern North Carolina, wants to get back in harness bad. . .

Jack Stringham, All Rocky Mountain Conference fullback from Brigham Young University in Utah, wore out five headguards smacking the line last season. . . . Since quitting school, Jack has tried professional boxing and now has signed with Brooklyn Football Dodgers. . .

Walter (Big Train) Johnson still is packing 'em in. . . . He's barnstorming around with a Washington semi-pro teams and usually tosses 'em up in batting practice. . . . Remember Riley Smith, Cliff Battles and Charlie Malone of professional football fame?. . Well, they're playing ball for the same soft drink club. . .

Al Schacht packed 'em in at Minneapolis with the greatest crowd there in five years. . . Al says the majors want him back but that he had to reject all offers this year because he's booked solidly in the minors. . Quite a feller, that Schacht and a great "bring 'em in" attraction wherever you put him.

Ruth Still a Hero To Albany Fandom

ALBANY, N.Y., July 26 (AP).—Babe Ruth was still a hero to Albany's baseball fandom today—even in defeat.

The mighty bambino, now a member of Brooklyn Dodger's coaching staff, showed all of his old-time power last night when he smacked a homer in his first trip to the plate in the course of an exhibition game between the Dodgers and Albany Senators of the Eastern league.

Ruth in the first game for four innings, played errorless ball at first base in addition to clouting the homer but the Dodgers lost, 7-6.

A crowd of 11,724, largest in the city's history, viewed the game.

More Horse Vaccine

CALGARY, July 26. — (CP)—A shipment of vaccine to combat encephalomyelitis, dread horse disease which has made its appearance in Southern Alberta, will arrive here today.

A shortage of the serum was reported as a demand came from several areas in the south country and north and east of Calgary.

Dr. G. Gordon Anderson, V.S., of Calgary, said the disease had not reached epidemic stage, inasmuch as only sporadic cases had been found in a wide inspection.

"There is no cause for alarm," he added.

Crickets Eat Snakes

ELY, Nev., July 26—(AP)—Goaded by hunger, Mormon Crickets have turned to a snake meat diet, rancher Morley Murphy reported today. Murphy said he saw the crawlers by mass attack force three rattlesnakes into pits, where they swarmed over them without leaving a trace of the reptiles. Ordinarily, the crickets prey on field crops.

TENTS AND AWNINGS

We offer Square Wall Tents 9½ x 12 x 3 10-oz. Roof, tighter walls and ends, complete with Poles and Pegs, for **20.50**
These Tents are Real Value.

For AWNING, Telephone 1800—and our man will call and measure — showing our new "PASADENA" Awning Stripes.

J. J. TURNER & SONS, Ltd.

Canada's Best In Tennis

When Canada's Davis Cup squad clashes with the racquet-wielders from Japan, starting July 28, at Montreal, the biggest rock Dominion citizens hope the Jap craft will crash on will be Bobby Murray, ABOVE, youthful Montrealer, and probably the country's No. 1 player at the moment.

Tigers Swamp Cubs Junior Ball Game

Tigers swamped Cubs by a 22-0 score last night in a Junior City Baseball League game at the Exhibition Grounds. Sanderson, star hurler for Tigers, pitched two-hit ball to chalk up his fifth straight win, as he fanned 14 and walked one in a good showing. Weir and O'Dette got the lone hits off him. The Cubs used Kirby, Thomas and Weir on the slab. Kirby was pounded out in the fourth with a nine-run outburst. Mortimer and W. Shea tripled while the former led with two singles, a double and a three-bagger. The teams:

Tigers: W. Shea, ss; Mortimer, 2b; B. Shea, cf; Wade, 3b; Barnes, lf; Sanderson, p; Morley, 1b; Smith, rf; McDermott, c.

Cubs: Kirby, p, ss; J. Armstrong, cf; Thomas, ss, p; Weir, p, 1b; D. Armstrong, lf; O'Dette, rf; Lustic, c, cf; Maher, 3b; Northcott, c, 1b.

	R	H	E
Tigers ..... 112 945—22	14	1	
Cubs ..... 000 000— 0	2	6	

MOTORCYCLE RACES!
CHAMPIONSHIP EVENTS
Civic Holiday, Monday, Aug. 1
—at—
Peterborough Exhibition Park
First Race 1.30 E.D.S.T.
6-Events-6
3 Best Professional Riders in Canada
Lions Club—Kawartha Motorcycle Club

Senior Baseball
UNDER FLOODLIGHTS
House of David
VS.
Petes
Thursday, July 28-Saturday, July 30
Both Games Commencing at 9.15 P.M., D.S.T.
General Admission 50c—Children 10c
Grandstands Free

ALL-EXPENSE Great Lakes Circle Cruises From Port McNicoll or Owen Sound
5 CARE-FREE DAYS $40 up
On your way to or from the West, board a Canadian Pacific steamship for a delightful 2-day interlude of smooth sailing on Canada's inland seas. Staunch Canadian Pacific ships ply between Port McNicoll and Fort William showing you never-to-be-forgotten scenery en route . . . Georgian Bay Islands National Park, picturesque St. Mary's River, Lakes Huron and Superior and the bustling Soo locks. Gay shipboard life . . . dancing . . . deck games. Cool, airy staterooms and tempting meals. No extra charge for Great Lakes routing on First Class tickets, except for meals and berth.
Frequent sailings every week from Port McNicoll and Owen Sound to Port Arthur and Fort William and return. Boat train to and from Toronto.
Full information from any Canadian Pacific agent or T. G. M. Jamieson, 343 George St. Phone 18-177
Canadian Pacific

BISONS REGAIN SECOND PLACE IN INTERNATIONAL LEAGUE

Believe Rainy Spell Will Prove Costly To Cleveland Indians

Spoiled Tribe's Run For American Flag

NEW YORK, July 26 (AP).—Like the crops, the roads and the amusement park business, the pennant hopes of the Cleveland Indians suffered severe damage from last week's prolonged rainy spell in the east. In fact, there's a strong belief in some quarters the tribe was rained right out of the American league pennant.

The Indians still are only a game behind the league-leading New York Yankees as they open at home today after remaining over in Boston an extra day to divide a final doubleheader with the Red Sox. They may even regain the lead at home. But when they go east again there's bound to be trouble.

Cleveland was doing right well when the deluge started. The Indians had beaten the Yanks in the opener of a "crucial" series and were confident they could take the league leaders and Boston Red Sox as well. As it was they got an even break in 10 games in the east, better than any other western team except Chicago could do. But the three games at New York they figured would put them on top again rained out and they lost two of three to the Red Sox.

Troubles Ahead

Yesterday's belated windup, when most of the clubs in both league were travelling and the Detroit-Athletics twin bill was postponed because of wet grounds, served to illustrate the troubles that lie ahead for the tribe.

Johnny Allen and Mel Harder did the pitching—they've been doing practically all the good flinging the Indians have had lately. Allen was beaten, 4-0, when rookie Emerson Dickman of Boston came through with a three-hitter, but Harder evened things with five-hit ball to win 3-0.

Beyond those two, Cleveland's mound staff consists mostly of Bobby Feller, who hasn't been doing so well lately and says his fast ball is gone. That's a none too promising list for a hard schedule of doubleheaders.

Allen allowed only five hits as he took his second defeat of the season and saw his 12-game winning streak end; but only one failed to count. The Sox went ahead on Pinchy Higgins' double and Bobby Doerr's single in the second, added two runs on a walk, Higgins' single, Ken Keltner's error and a fielder's choice and finished up with Jimmy Foxx's 27th homer in the sixth.

Bagby held the tribe to six hits and fanned nine in the nightcap but failed to stop Keltner and Jeff Heath. The former clouted his 17th homer for one run and doubled home another while Heath's triple and single led to a run.

New York Giants find themselves in a spot somewhat like Cleveland's, only they're four games behind instead of just one as they return home to face the National league's western clubs. They lost nine out of 13 decisions on the road and to make up their deficit they have to check not only Pittsburgh's Pirates, who won nine games and lost five, but Chicago's threatening Cubs, who hung up 11 victories in 13 games against the east at Wrigley Field.

Bats entered a church in Norfolk, England, and flew around the clergyman's head as he preached.

Wrestling

(By the Associated Press.)

Halifax, N.S.—Dr. George Murphy, 196, Boston, drew with George Dusette, 192, Oakland ,Calif.,)one fall each).

Salt Lake City— Man Mountain Dean, 317, Georgia, defeated Tommy O'Toole, 217, Alabama, six minutes; O'Toole unable to return to ring.

Rain Downpours Hinder Sports On East Coast

NEW YORK, July 26.—If they can't do anything else with the Yankee Stadium, they might sow it with wild rice and use it as a duck preserve for Fall shooting. Furthermore, if the weather at Saratoga is to be anything like that of the past week at the Empire City track, those turf followers so deeply interested in "improving the breed" should concentrate on producing a strain of web-footed horses.

The tennis courts in this area are fit for nothing except lily ponds now. That's intolerable. Some of the golf courses had to be closed because of flood conditions. That's practically illegal. The golfer is ordinarily an amphibious animal but this weather has been extraordinary. A fisherman off Fire Island reported that he deliberately turned his dory upside down, figuring that he would't get quite so wet that way.

Unless Marse Joe McCarthy can get his Yankee ball club in the open in a hurry, he may have to take them back to St. Petersburg and start training all over again. A curve ball will look like a strange object to Messrs. DiMaggio, Dickey, Gehrig and Gordon by the time they come to bat again.

Helpful Hint.

One day last week Mr. Lucien Franck came forward with a suggestion that was coldly rejected at the time. But continued rain led to the thought that there may be something in it. Mr. Franck is a man who knows sports from away back. He watched the running of the first Kentucky Derby at Churchill Downs in 1875 and he was a ball player himself in the days when the late Barney Dreyfus was sponsoring a club in Louisville, Ky.

Mr. Franck's suggestion was that a vast awning or canvas cover be held up over the ball parks by captive balloons. It's a desperate measure, but these are desperate days and this may be the only way in which they can get the pennant races finished by early October. It's either that or play right ahead in the rain and let the players swim for it.

Unless they make baseball an under-cover or indoor game, the managers may have another item to worry over. A hireling may be able to hit, run, throw and field—but can he swim? That may be very important. A breast-stroke outfielder couldn't begin to compare with a rival who could cover his territory or zip around the bases with a six-beat crawl.

Yes, It's Mildred

Mildred (Babe) Didrickson, sensational woman athlete of a few years ago, who swept everything before her in the feminine sphere of sport, and many times played against men for competition, is now engaged to George Zaharias, well-known "terrible Greek" of the continent's grunt and groan circuits. The Babe smiles following the announcement, made in St. Louis.

House Of David Ballsters Here

The famed House of David pro baseball team will be here this weekend for two exhibition games with the Petes in Riverside Park. The tussles, staged under the lights, will be run off Thursday and Saturday evenings, with the Benton Harborites journeying to Oshawa on Friday. As was the case last year a record crowd of fans from the city and district may be expected to see these bewhiskered diamond stars disporting under the arcs. As an added attraction this year, instead of the Davids playing some other pro squad, the men from Michigan will meet the Peterborough squad. Permission has been granted the locals by the O.B.A. It will be the first time here the locals could play the Bearded Boys of Benton Harbor.

Besides playing a classy, colorful game, the House of David team has a trio of peppy ball players, unsurpassed in baseball. They dish up a dandy showing to the interest and amusement of fans. The full team will make the trip here for the twin offering, and the Petes will be at full strength for the game Thursday. They feel cocky after their 4-1 win here Saturday over the Buffalo semi-pros, and are hoping to knock off at least one decision over the King Ben cult this week at home.

American soda fountain drinks are to be sold in Trinidad.

Buffalo Pins 9-1 Setback Onto Royals

TORONTO July 26 (CP).—There may not be much of a race for first place in the International Basebal league this year but the firing around the second an dthird berths is hot and heavy.

Buffalo Bisons pinned a 9 to 1 setback on Montreal Royals last night to regain second place when Rochester Red Wings dropped a tight game to Toronto 5-4. The herd thus took over runner-up position by a half game.

Syracuse Chiefs, Red Wings' hottest inter-city rivals, stayed right in the fight for third place by whipping Jersey City Giants twice, 2-0 and 3-2. While the contenders were fighting among themselves Newark Bears walloped the hapless Baltimore Orioles 19-3.

Bob Kline, won his third game in eight days for the Bisons when he let the Royals down with seven hits. Ollie Carnegie was the big gun of the attack with his 29th homer, a double, a single and five runs driven in.

Both of Syracuse's wins were thrillers. Young Glen Gabler gave them only one hit in the opener but a dropped fly ball by Babe Herman let two unearned runs score. Ted Kleinhans went the route for the Chiefs and allowed four hits.

The nightcap went 10 innings and once again Jersey errors' settled the battle. Shortstop George Myatt threw wild past first base in the tenth allowing Longacre to score from second base.

The Red Wings were stoped by Earl Caldwell's one-inning relief job after the Wings had come back from a 5-2 deficit at the start of the ninth. They filled the bases on Ted Olson, the starter, and Caldwell, after allowing Marron's single, good for two runs, retired the side.

Newark's slaughter of the Orioles was routine. Francis Kelleher and Nick Witek contributed homers to the 20-hit attack and pitcher Atley Donald coasted home.

Omemee Wins Over Motorists

Omemee took a 7-2 win over Motorists in an abbreviated men's softball game last night at the Bowl before a big crowd. The game was called for darkness in the eighth with the score reverting back to the seventh, Motorists having tallied four runs in the eighth. The losers were held to four hits, while the O's got seven, both sides booting the ball about for a few bad ones. Stephenson fanned six and walked seven, giving way to Reeds in the eighth, the latter walking one. Wilson for the losers fanned four and walked three, with Strickland going in in the fifth and allowing two walks as he struck out three. It was an exciting game.

Pogue led the winners at bat with a homer and single while Stephenson hit a four-bagger. For Motorists, Conroy, Smith, Dorrington and Montgomery got one hits each. Neat fielding was shown by Rehill, Brockley and J. Williamson; as well as Dorrington, Weir and Playford of the losers. The teams:

Omemee: Brockley, rf; J. Williamson, cf; Weir, ss Parsons, 3b; Rehill, 1b; Pogue, lf; Brooks, c; Jones, 2b; Stephenson, p; Reeds, p.

Motorists: Dorrington, 3b; Calladine, c; Hopkins, 2b; Playford, cf; Montgomery, rf; Weir, lf; Smith, 1b; Conroy, ss; Welch, ss; Wilson, p; Strickland, p.

Score by innings: R. H. E.
Omemee ..... 300 013 00—7 7 3
Motorists ..... 000 000 24—6 4 4

Umpires—Payne and Ranger.

Lions Win Out In Lacrosse

Lions licked Kiwanis by an 11-5 score last night in their midget lacrosse melee, the second game of a twin bill at the George St. arena. It was the most open game of the season in this group. In the first frame, Doughty scored and D. Vitraelli evened it up. The latter passed to Maloney for another and then Gillespie tallied from Dwyer to knot the count. In the second, L. Vitarelli scored 3 times for Lions, aided once by Detlor. Doughty got one back for Kiwanis in the third, with L. Vitarelli scoring again, and then Gillespie of Kiwanis and D. Vitarelli of Lions dented the twine. Scriver opened the fourth with a tally, followed by Maloney and L. Vitarelli. Hallihan got one for Kiwanis but D. Vitarelli ended it for the winners. Both Vitarelli boys and Eason shone for the Lions with Hallihan, Murphy and Gillespie going good for Kiwanis. Teams:

Kiwanis: Goal, Lehman; defence, Murphy and Gillespie; centre, J. Caravaggie; wings, Berardi and Hallihan; rover, Doughty; subs, Carter, Dwyer, Flynn and Stewart.

Lions: Goal, Anderson; defence, Scriver and D. Vitarelli; centre, L. Vitarelli; wings, Eason and Detlor; rover, Maloney; subs, T. Caravaggie and Kinmond.

Yesterday's Stars

(By The Associated Press)

Emerson Dickman and Jimmy Foxx, Red Sox, and Mel Harder, Indians—Dickman shutout tribe in first game with three hits, 4-0, and Foxx hit homer No. 27; Harder blanked Sox with five hits in nightcap, 3-0.

Baseball Record

Standings and Results

INTERNATIONAL LEAGUE

	Won	Lost	Pct.
Newark	65	31	.677
Buffalo	52	42	.553
Rochester	52	43	.547
Syracuse	47	43	.522
Montreal	42	52	.447
Jersey City	40	53	.430
Toronto	41	44	.427
Baltimore	36	56	.391

Yesterday's Results

Toronto 5, Rochester 4.
Buffalo 9, Montreal 1.
Syracuse 2-3, Jersey City 0-2.
Newark 19, Baltimore 3.

AMERICAN LEAGUE

	Won	Lost	Pct.
New York	50	29	.633
Cleveland	49	30	.620
Boston	48	32	.600
Washington	46	42	.523
Chicago	34	39	.466
Detroit	40	46	.465
Philadelphia	29	48	.377
St. Louis	25	55	.312

Yesterday's Results

Boston 4-0, Cleveland 0-3.
Detroit at Philadelphia (2)—rain.
Only games scheduled.

NATIONAL LEAGUE

	Won	Lost	Pct.
Pittsburg	53	30	.639
New York	51	36	.586
Chicago	49	37	.570
Cincinnati	47	38	.553
Brooklyn	40	46	.465
Boston	36	44	.450
St. Louis	35	48	.422
Philadelphia	25	57	.306

Yesterday's Results

No games scheduled.

AMERICAN ASSOCIATION

Yesterday's Results

St. Paul 4, Toledo 3.
Columbus 21, Minneapolis 9.
Louisville at Milwaukee (2)—rain.

Friday Night Results

Louisville 2, Kansas City 1.

HAVELOCK

Anderson Rink Wins Jitney

(Examiner Correspondence.)

HAVELOCK, July 26.—Eight mixed rinks competed last evening in the regular Monday evening jitney at the Havelock Recreation Club bowling greens.

Robert Anderson skipped the victorious rink, winning all three games with a total of 25 points. Members of this rink were, Mrs. McLean, A. Armstrong, Mrs. M. Armstrong, viceskip.

Second prize went to the rink skipped by Rae Williams with 2 wins and 23 points. This rink was composed of Mrs. D. R. Brennon, vice-skip, R. Joch, Miss M. Williams.

Skips of other rinks and their points were as follows: J. H. Moore, 19, D. R. Brennan 9, H. F. Matheson 18, L. G. Hagerman 21, H. W. Krantz 8, J. Hooper 14.

Rotarians Lose Lacrosse Game

Kinsmen took a 4-3 win over Rotarians last night in a midget lacrosse match at the George St. arena, the first game of a double header. Kinsmen had a 1-0 lead in the first, both scored in the second, Totary tied it in the third and the winners had a 2-1 margin in the final. Mattucci scored the first one, with Batley and Mattucci tallying in the second heat. Hudson scored from Foster in the third to sew it up. Mattucci got two more nice ones in the third, aided once by O'Toole, while Hudson notched the losers' last counter. Mattucci, O'Toole and Bloom were best for the winners and Horton, O'Donnell and Hudson shone for Rotary. Teams:

Rotary: Goal, Shea; defence, Roberts and Forsythe; centre, Maudsley; wings, Batley and Cooper; rover, Horton; subs, O'Donnell, Hudson, Mason, McBrian, Weaver and Foster.

Kinsmen: Goal, Miller; defence, O'Toole and Mattucci; centre, Bloom; wings, Welch and Leether; rover, Griffin; subs, Mills, Amyotte, Daymon and Menzies.

A new $2,500,000 company will open a gold mine in Bulgaria.

Six-Mile Victor

One of the best performances at the annual Ontario track and field meet held in Horonto was the victory of Scotty Rankine, ABOVE, middle distance star from Preston, Ont., who captured the six mile run. He covered the distance in 31.39.10.

Need Rowboats Bring Runners To Home Plate

NEW YORK, July 25—For no good reason, the downpour that held the Yankees and White Sox in check again over the week-end recalled a day in Chicago some years ago. The same clubs were involved. It was in the time of Miller Huggins and Babe Ruth and Jumping Joe Dugan and Silent Bob Meusel.

It was a bad day to begin with but they started the ball game and the White Sox went into the lead. Intermittent rain had left casual water all around Comiskey Field and a vast dark cloud coming in from the west promised a fresh flood in short order. If any more came down, it was a cinch that a batter would need hip boots to get up to the plate and rowboats would be required to bring in the outfielders.

It was about the fourth inning, with the White Sox at bat. They wanted to get themselves out in a hurry and then retire the Yanks in the first half of the fifth to make it a legal victory before the afternoon festivities were washed out. So the White Sox hitters were up there with instructions to swing at the first ball and get themselves killed off in a hurry.

That wasn't so easy. Miller Huggins yanked his pitcher and substituted another. That took some time, as the black cloud came closer. Sam Jones, on the mound for Yankees, dilly-dallied in a way that had the umpires furious. But Sam wasn't slow enough for Dusty Miller. So Sam came out and Waite Hoyt went in. Hoyt laughingly began pitching about six feet wide of the plate.

All In Vain.

The umpire behind the plate rushed out and gave Hoyt a terrific lecture with much wagging of his forefinger. Hoyt merely sneered and walked two men in succession. Then he apparently lost control and put a ball near enough for one of the White Sox batters to hit. It bounded down to Aaron Ward at second base who cuffed it around, kicked it twice and then tossed it feebly over Deacon Scott's head where Scott was standing on second base.

In the meanwhile the White Sox runners were just jogging around the bases, inviting the Yankees to tag them out. The New Yorkers didn't fall for that lure. Scotty recovered the ball on the edge of the infield, inspected the seams, wiped the ball off on his shirt and flipped it back toward Ward near second base.

Two White Sox runners had reluctantly crossed the plate by that time and the man who had hit the feeble grounder had passed second base at a slow walk. The umpire at first base was stalking along with him, gesturing wildly and shouting something that nobody could understand. Ward tossed the ball to Joe Dugan at third. As the runner faked a stumble and lay flat on the muddy ground the umpire's voice finally rang clear. He was shouting at Dugan:

"You'd better tag that man! Tag that man or I'll turn you in!"

The White Sox player lying in the mud looked up. Dugan hadn't made a move to come over and tag him. So the mud-covered gent arose and staggered deliberately into Dugan.

"He's out!" roared the umpire triumphantly, but it was only the first out and the next minute the black cloud opened up and deluged the field. In case E. G. Barrow forgets, that was one time the Yankees were thankful for a delicious downpour that made baseball impossible for the day.

Toronto Beats Off Rochester Wings' Rally To Win 5-4

Manush Drives In 4 Toronto Runs

REDWING STADIUM, Rochester, N.Y., July 26. — Heinie Manush led a personally conducted raid on the Red Wings here last evening in his extra base hitting, and was largely responsible for the 5-4 victory achieved by the Maple Leafs. The win gave Jack Burns' boys the series, two games to one.

The Leafs were all out to win, and Ted Olson, who kept the Rochester hits well scattered until he left the box in the ninth with three on and nose out, received credit for the victory, his first over the Wings this season. However, Olson needed the able relief pitching of Earl Caldwell to save the day.

When Caldwell replaced Olson in the ninth Narron was the first man he faced and represented the winning run. The Rochester catcher belted a single to left scoring Gidenwater and Juelich and putting the Reds one run short of a tie.

Then Caldwell set Crabtree down on strikes, got Vezelich on an easy infield grounder. Burns ordered Cobb purposely passed to fill the bases and the Toronto victory was clinched when Ogrodowski, the eighteenth Rochester player to get in the game, grounded to Sheerin for the final out.

Nubs Kilenke, the starting Rochester pitcher, lost the game in the first inning when the Leafs scored three times. Gantenbein's single and a pass to Burns set the stage for Manush's first telling blow. This was a home run over right field fence, Heinie scoring behind Gantenbein and Burns.

When Manush came up in the third, with Bob Bowman pitching for Rochester, Burns was on first. Heinie drove him home with a triple against the centre field wall. A moment later Manush scored on a wild pitch by Bowman. This was the winning run ad proved just enough in the face of effective pitching by Olson and Caldwell.

The Reds scored their first run in the second on two scratch hits, a base on balls and an infield out. An error by Sheerin gave them an opening for another run in the seventh and that was the extent of the damage they did to Olson until the ninth inning.

Fights

(By the Associated Press.)

Chicago —Tony Petroskey, 146, Muskegon, Mich., outpointed Verne Patterson, 148¼, Chicago (8).

Manchester, England—Jackie Jurich, San Jose, Calif., outpointed Phil Milligan, England (10).

Newark, N.J.—Freddie Cochrane, 142, Elizabeth, N.J., outpointed Jackie (Kid) Berg, 146, England, (10).

New Haven, Conn.—Al Gainer, 175, New Haven, knocked out Dominick Ceccarrelli, 176, Italy, (1.30 of the fourth).

GUARANTEED
(Written)
USED CARS
J. J. DUFFUS CO.
24-Hour Service

DANCE
—AT—
South Beach
Foster's
All Girl Orchestra
WEDNESDAY AND
FRIDAY NIGHTS
Mrs. Morrissey, Manager.

SUMMER
GARDENS
Brock St.
Another Smart
FLOOR SHOW
TONIGHT
DANCING EVERY TUES.,
THUR., FRI. and SAT.
Admission 10c Dancing 4 for 25c

RADIO PROGRAMS

The programs listed are as issued by the stations and are subject to change.

Tuesday
(Afternoon, EDT)

4.45 P.M.
Songs of Lorraine, WABC
Girl Alone, WBEN

5.00 P.M.
Four of Us, WHAM

5.15 P.M.
Jack Shannon, CFRB
Don Winslow of Navy, WJZ

5.30 P.M.
These Four, CBL
Let's Pretend (CBS), WABC
The Singing Lady (NBC), WHAM
Your Family (NBC) WBEN

5.45 P.M.
Little Orphan Annie (NBC) WBEN
Jimmy Allen, CBL
Indiana Indigo (NBC) WHAM
Howie Wing, CFRB

(Evening, EDT)

6.00 Evening
Deep River Boys, CFRB
Science in the News (NBC) WMAQ

6.15 P.M.
News Bulletin, CBL
Claire Wallace, CFRB
Gabriel Heatter, WBEN

6.30 P.M.
Story of a Song, WABC
Song Sheet, CBL
Sports, WGR

6.45 P.M.
Nola Day, songs, WBEN
Lowell Thomas, CBL
Spotlight, CFRB

7.00 P.M.
Ray Heatherington, WGR
Amos 'n' Andy (NBC) CBL
Fulton Lewis, news, WOR

7.15 P.M.
Vocal Varieties (NBC) WBEN
Screen Scoops (CBS) WABC
The Listen Club, CFRB
Organ Recital, CBL

7.30 P.M
Inside of Sports, WOR
Helen Menklen, actress, WGR
Voices from History, CFRB

7.45 P.M.
Roving Professor, WBEN
Can You Swim? CBL

8.00 P.M.
Dance Time (NBC) WJZ
Four Corners Theatre, WGR

8.30 P.M.
Information, Please, CBL
Jack Bereh's Boys, CFRB
Bob Crosby's Orch., WOR
Wayne King's Orch. (NBC), WEAF

9.00 P.M.
Vox Pop Interviews (NBC), WEAF
Everybody's Hour (CBC) CBL
Grand Central Station, WABC
Now and Then, WJZ

9.30 P.M.
Benny Goodman's Or., (CBS) WABC
Attorney-at-Law (NBC)WBEN
Jamboree (NBC) WJZ
Faerigan's Orch., CFRB

10.00 P.M.
Believe It or Not, WEAF
Time to Shine, WJR
Evening Serenade, CBL

10.30 P.M.
Hollywood Gossip (CBS), WEAF
Diamond Ranger, CFRB
Drama Series, CBL

10.45 P.M.
Rhythm Symphonies (NBC) WBEN
Armchair Club, CFRB

11.00 P.M.
Will McCune's Orch., WABC
Lang Thompson's Or., WEAF

11.15 P.M.
Eddy Duchin's Orch., WGN

11.30 P.M.
Abe Lyman's Orch., WEAF
Lloyd Huntley's Orch., CBL

12 P.M.
Erskine Harkin's Orch., WJZ
Johnny Hamp's Orch., WABC

Wednesday
(Morning, EDT)

8.30 A.M.
Music Box, WGN
Radio Spotlight, WABC

8.45 A.M.
Judy and Lanny, songs, WHAM
Morning Devotions, CBL

9.00 A.M.
Breakfast Club (NBC) CBL
The Merrymakers, WLW
Organ Program, CFRB

9.15 A.M.
The Goldbergs, CFRB
Person to Person, WBEN

9.30 A.M.
Landt Trio, WBEN
Rhythm Rhapsody, CFRB

9.45 A.M.
Tower Clock Program, WHAM

10.00 A.M.
Pretty Kitty Kelly (CBS), WGR
Mrs. Wiggs, CBL
Cabin in Cottons, CKCL

10.15 A.M.
Women Only, WHAM
Myrt and Marge (CBS) WGR
John's Other Wife (NBC), CBL

10.30 A.M.
Josh Higgins, WJZ
Hilltop House, WJR
Just Plain Bill (NBC) CBL

10.45 A.M.
Woman in White (NBC) WBEN
Melody Lane, CFRB

11.00 A.M.
Mary Marlin (NBC) WHAM
David Harum (NBC) WBEN

11.15 A.M.
Vic and Sade, WHAM
Hillbilly Champions, CFRB

11.30 A.M.
Pepper Young (NBC) WHAM
Big Sister, CFRB

11.45 A.M.
Road of Life, WBEN
Real Life Stories, WGR

(Afternoon, EDT)

12.00 NOON
Vaughan de Leath, songs, (NBC) WBEN
The Balladeer, CBL

12.15 P.M.
The O'Neills (NBC) WBEN
Refreshment Time, CFRB

12.30 P.M.
Midweek Novelty, CBL
Helent Trent (CBS) WJR

12.45 P.M.
Our Gal Sunday, WJR
Dorothy Crandall, WEAF

1.00 P.M.
Happy Gang, CBL
The Goldbergs, WGR

1.15 P.M.
Between Book-ends, WOR
Vic and Sade, WGR
Cadets' Quartette, WBEN

1.30 P.M.
Road of Life (CBS) WGR
Street Scene, CBL

1.45 P.M.
Gospel Singer (CBS) WJR
Concert Trio, CBL

2.00 P.M.
Robinson's Rangers, CFRB
Betty and Bob (NBC) WBEN
London Calling, CBM
The Merrymakers, WGR

2.15 P.M.
Arnold Grimm's Daughter, WBEN

2.30 P.M.
Happy Gilmans, WGR
Mellow Moments, CFRB

2.45 P.M.
Betty Crocker, WEAF
Heart of Julia Blake, WOR

3.00 P.M.
Mary Marlin, WBEN
All Hands on Deck, CFRB
Hits and Encores, WHAM

3.15 P.M.
Ma Perkins (NBC) WBEN
Swing Trio, WHAM

3.30 P.M.
Maurice Spitalny's Orchestra (NBC) WHAM
Pepper Young (NBC) WBEN
Keyboard Arabesque, CFRB

3.45 P.M.
The Guiding Light (NBC), WBEN
Lebrun Sisters, CFRB
Bill Lewis, baritone, CKLW

4.00 P.M.
How to Be Charming, CFRB
Music Counters, WGR
Langworth Orch., CKCL
Club Matinees, CBL

4.15 P.M.
Stella Dallas, WBEN
Backstage Wife, CFRB
Pageant of Radio, WLW

4.30 P.M.
The Hughes Reel, WBEN
On the Down Beat, CKCL
Deep River Boys, WGR
Vic and Sade, CFRB

Radio Log

CANADIAN CORPORATION

CBL	551	840
CKCL	517	580
CBM		1030
CBO		880

COLUMBIA SYSTEM

WABC	349	860
CFRB	435	690
WJR	400	750
WGR	545	550

MUTUAL SYSTEM

WOR	422	710
WLW	428	700
WGN	416	720

NATIONAL (Blue Network)

WJZ	395	760
WHAM	261	1550

NATIONAL (Red Network)

WEAF	454	660
CRCT	357	840
WBEN	333	900

Old Tyme
DANCING
Every Friday
Night
Trent River
Pavilion
Harmonizers of Cobourg

LET'S GO!
Canadian Corps Re-Union
Toronto, July 30, 31, Aug 1
SPECIAL TRAIN SERVICE
VIA
Canadian National Railways

	Return Fare
Going—SATURDAY, JULY 30th	
Lv. PETERBOROUGH 6.00 a.m.	$1.55

Special train will run through to Exhibition Grounds, Toronto
Returning—MONDAY, AUGUST 1st
Lv. Toronto (Union Station) ..... 11.00 p.m.
All Train Times Shown are Eastern Standard

NOTE—Special Coach Return Tickets at Above Mentioned Fares, Sold on Presentation of Canadian Corps' Association Re-union Certificate.

COME ALONG AND ENJOY THE FUN
Purchase Tickets Early at Canadian National Railways City Ticket Office, 324 George Street, Peterborough or at Depot Ticket Offices, C.N.R.

CAPITOL
To-day and Wed.
Daily 2.30 - 7.00 & 9.00
A Little Dash of Ginger Makes the Whole World Kin!
GINGER ROGERS in VIVACIOUS Lady JAMES STEWART
with JAMES ELLISON · BEULAH BONDI · CHARLES COBURN
A GEORGE STEVENS PRODUCTION
EXTRA! "Windward Way" | Jan Peerce in "Latin Rhythm" EXTRA!

WEDNESDAY AND THURSDAY
Performances 2.30 - 7.00 - 9.00
What She Prays For.. You Have
They Won't Forget
Last Times To-night 7.00 and 9.00
International Settlement
Regent

LOOK AT THAT NEW COLUMN! FULL OF BARGAINS

HAVE YOUR AD. IN BEFORE ONE O'CLOCK ANY DAY, AND ON SATURDAYS 10 O'CLOCK
WE ARE AT YOUR SERVICE AND WILL GLADLY HELP YOU WRITE YOUR AD. IF NECESSARY.

Phone 1600

Births
Marriages
In Memoriam
Cards of Thanks
Deaths

BORN

LANG. — At St. Mary's Hospital, Kitchener, to Dr. and Mrs. T. V. Lang (formerly Roxy Roche), a son.

DIED

JEWISON, Mrs. Mary Jane. — On Monday, July 25, at the home of her son, Fred, of Bailieboro. Funeral will be held from the residence on Wednesday, July 27, at 2 p.m. standard time. Interment in Bailieboro Cemetery.

JAMES, Mrs. William. — On Monday, July 25, 1938, at St. Joseph's Hospital, Caroline Bennett, wife of William James, 596 George street, in her 53rd year. Funeral on Wednesday afternoon at 2 o'clock from the Nisbett Funeral Home. Rev. Canon J. D. Paterson of All Saints' Anglican Church officiating.

CONSOLATA, Rev Sister (Dumond) —In Montreal, Tuesday, July 26, 1938, Rev. Sister Consolata (Dumond), of the Community of St. Joseph's, Peterborough. Remains arriving in the city on Wednesday morning at 4.45 a.m. C.P.R. Funeral Mass at Mount St. Joseph on Thursday morning at 9 a.m. D.S.T. Interment in St. Peter's Cemetery.

1 FLORISTS 1

THE PETERBOROUGH FLORAL CO. Flowers Delicately Arranged for All Occasions.
436 Water. 'Phone 1395, Nights 1688J

PERSONALS

GERTRUDE GROVELLE, 344 McGILL Street. 'Phone 2891 — Finger Waving 25c. End Permanents $1.00. Permanent Waves, $2.00 to $7.00. Ten years' experience.

SPECIALS — $5.00 OIL PERMANENTS for $4.00. $4.00 Perms for $3.50. $3.50 Perms for $3.00. Shampoo and Fingerwave, 60c. 'Phone 2467. Reid's Beauty Shop, 416 Water Street.

'PHONE 735M—186 PRINCE—SPECIAL Prices on All Oil Permanents and Finger Waves. Mrs. Jones, 8 years' experience.

Taxis.

FOR BETTER SERVICE
'PHONE 105
CAPITOL TAXI.

'PHONE 2350 FOR PRICES ON YOUR TRIPS.
DRUMMOND TAXI.

ODDS AND ENDS

HERE ARE YOUR BARGAINS FOR WEDNESDAY MORNING

ONE WONDER GAS STOVE, GOOD condition. Regular $44.95, going cheap Wednesday Morning, at Cherney & Son, Charlotte Street.

TERRY CLOTH SLACKS AND SHORTS and Halters. Regular $1.49, for 49c each. 1,500 Yards Wabasso Mill-End Cotton Prints, 6 x 10 yard lengths, thirty-six inches wide. Regular 25c and 35c a yard, for 15c and 19c yard —at Uptown Silk Shop, 404 George.

FILLET OF SOLE, LAKE TROUT, White Fish, Haddock Fillets. Strictly fresh Codfish. 'Phone Asta's, 953.

USED TIRES, 25c AND UP—AT SIMCOE Sales and Service, corner Simcoe and Water Streets.

TWO ICE-BOXES, FIRST-CLASS CONdition. Will sell for the best offer, Wednesday Morning—At T. J. Cavanagh's Frigidaire Store, 431 George.

CLEARANCE OF WHITE SHOES—ALL Whites must go. Now is your chance to secure a Pair of our Superior Quality White Shoes at $1.98, $2.45, $2.95, $3.45. James T. Stinson & Sons, 364 George Street.

ONE ONLY STEWART-WARNER CABinet Radio. Regular $109.50. Beautiful Walnut Cabinet, Six Tubes, four wave bands—to clear at $79.50, to make room for 1939 Models. One Three - Piece Chesterfield Suite, Crushed Velour covering, beautifully tailored, Two Pieces Rust with Green Bunny Chair, front smartly carved show-wood; construction is guaranteed. This Suite is a Floor Sample. Regular price $119.00, to clear at $89.00. Cherney Bros., 178-180 Hunter Street.

STARTING WEDNESDAY MORNING at the Smart Set Shop, 412½ George Street, 10% and 20% Discount on all Sales. Visit our Store Early and get your choice.

ASSORTED PIECES OF ENAMEL Cooking Utensils. Slightly damaged. You will regret this opportunity if you miss it—at Pratten's Hardware, George.

ONE ONLY RECONDITIONED COOK Stove, like new. Regular $38.75, for $29.50. Two Only 3-Piece Ripple Crush Mohair Chesterfield Suites, Rust and Egg Plant shades. Regular $119.50, for $99.50. At Simpson's.

VISIT LILLOW-WALKWELL EARLY on Wednesday Morning to get your choice and size of Real Values in White Shoes at $1.98 and $2.98.

WE HAVE A VERY SMART LINE OF Shorts, Halter-tops, Slacks, Overalls, and Pullovers, specially priced for Wednesday. Also Hole-proof Knee-high Hosiery at 59c. Barrie's Ltd., 312 George.

A FEW WOOL TENNIS SOCKS, 25c. Tennis Shorts, regular $1.25, for 79c. Two Artist's Smocks, regular $2.00, for $1.00. Men's Bathing Trunks, Wool, regular $1.50, for 79c. Men's One-piece Bathing Suits, Six left, at 69c. Black's, King and George Streets.

COME TO ELSIE BENNETT'S GIFT Shop, Wednesday Morning, where you will find the Gifts you have been looking for. Specially priced from 50c to $1.00.

NO CHARGE FOR MOUNTING — Special Wednesday Morning Feature of our Silver Fox Sale on Wednesday —at Hamilton's, 163 Charlotte. Also Dress Clearance at $5.95.

EXTRA SPECIAL FOR WEDNESDAY Morning — Forsyth and Arrow Collar-attached and Separate Collar Shirts, sizes 14 to 17. Regular $2.00, for $1.45. Two for $2.75. At Grafton's, Limited.

ODDS AND ENDS

25 SUMMER DRESSES — EACH AN Exclusive style, colors, and sizes, regardless of former prices, to be Cleared at $5.00. Lyda Telford's, 387A George Street.

THREE PACKAGES OF PRINCESS Soap Flakes—Regular 15c per Box. Exceptional value at 3 for 30c— at Elliott's Drug Store, Wednesday Morning. Free Prompt Delivery.

NOTTINGHAM NET CURTAINS, GOOD wearing quality, Ecru shade, size 30 x 2¼ yards. Regular price 98c, for 59c Pair. Grass Mats for Verandah or Cottage, good quality, bound all round in Green, Brown, or Blue shades, size 3 x 6 feet. Special at 59c each; size 4 x 7 feet, special at 79c each. Dining-room Suite, Nine Pieces Solid Oak Old English finish Buffet, China Cabinet, Table and Six Chairs (slightly used). Regular price $125.00, for $50.00. At McBride & Franks, George Street.

WALLPAPER, ROOM LOTS, SPECIAL, $1.00 Room. Bargain buys on Plain and Patterned Wallpaper. Coleman Bros., 'Phone 617. Ask for "Rooms That Charm" Booklets.

ELECTRIC COFFEE MAKER, SHOPworn Cups and Saucers, Discontinued Shades of Wall Paint and Damaged Enamelware are few things you will see on our Bargain Counter. We are ashamed of the Goods and Prices. However, we are putting them out for your inspection. "One never knows." Hubert Chown Hardware, 417 George Street.

100 PAIRS HAND - EMBROIDERED Pillow Cases. Regular values $1.25 and $1.50. On Sale Wednesday Morning, all white, 79c Pair; colored embroidered, 89c Pair. Dixon's Store, George Street.

SMART VACATION SANDALS, NEW styles, Cuban heels, all sizes, $1.49. Agnew-Surpass Shoe Store, Ltd., 385 George Street.

WE HAVE THIRTY PAIRS OF LADIES' White Shoes to Clear at $1.00. Various sizes. Smart styles. Also Clearance of other lines—at Kylie's, 141 Hunter.

TOMATOES, 3 POUNDS FOR 25c. Fresh Lemons, Snap Biscuits, 2 Lbs. 25c. Potatoes, 15c Peck. Quaker Corn Flakes, 2 Packages 15c. Haboco Stores.

PORK TENDERLOINS, FRESH CUTS, 30c Lb. Steaks, Round, Sirloin, Porterhouse, 20c Pound. Smoked Picnic Hams, 22c Lb. George P. Brooks & Son, 168 Charlotte. 'Phone 2502.

METROPOLITAN STORES SPECIALS—Ladies' Bathing Suits, $1.49. Boys' Bathing Suits, 79c. Bathing Caps, 10c and 19c. All Summer lines cut below Cost This Week.

SPECIAL FEATURE — WIND-BLOWN Rose Powder and Blended Cream, 15c. Ask for Free Sample. Metropolitan Stores Limited.

LADIES' WHITE GLOVES—VALUES TO Fifty Cents a Pair to Clear while they last—15c a Pair. S. S. Kresge Co., Limited, 359 George Street.

CHOCOLATE-MARSHMALLOW CAKE, Silver Cream Roll, 18c. Call at the Quality Cake Shop on George (formerly Graham's), and take a real Lunch Treat home to the Family.

DROP IN AT COLEMAN'S, 426 GEORGE —and treat yourself to a Tin of Delicious Imported Yorkshire Parkin Biscuits. Regular 25c, for 22c.

DRESSES, REGULAR $6 AND $7, ALL sizes, colors, and smart styles, at 95c and $1.95. Don't miss this opportunity—At B. Swartz, 422 George Street North.

THE ARCADE STORE OFFERS Exceptional Values for Wednesday Morning Shoppers—Rayon Table Cloths, 52 inches square, 39c. Large Thirsty Bath Towels, regular 49c — Special 19c.

EXTRA QUALITY LINENE SLACKS, sizes up to 20, for 98c. Regular $1.39. Smart Voile Blouses, light and dark shades. Special 98c. The Catherine Shop, George Street.

MEN'S WHITE OXFORDS, $2.85 AND $3.75. Men's Black Oxfords, $1.98 and $2.50. Men's Camp Oxfords, $1.85. Boy's Camp Oxfords, $1.65. Men's White Running Oxfords, $1.00 — At Hickey's Shoe Store, Hunter.

LITTLE TOTS' ODD SIZES IN SUN Suits, Boys' Wash Suits, also Girls' Print Dresses, sizes 1 to 14. Cool Voile Nighties, 98c. W. Phillips, 174 Hunter West.

FOR SALE

AT CHERNEY & SON
Charlotte Street

ONE WONDER GAS STOVE.
Good Condition. Regular $44.95.
Will Sell Very Reasonably Wednesday Morning.

NUMBER OF GOOD USED RADIOS
From $12.00 Up.

DINING-ROOM EXTENSION TABLES,
From $3.50 Up.

GOOD USED THREE-PIECE CHESTERFIELD SUITE, $20.00.

NUMBER OF PRAMS—Will Sell Very Reasonably.

NEW MATTRESSES, $3.75.
New Double Size.

Choice Selection of NEW CHESTERFIELDS, at New Low Prices. Various Colors and Designs.

ODD DRESSSERS, with Good Mirrors, Splendid finish—
PRICED FROM - $7.50 UP.

SEE THESE IN CHERNEY BROS.' BASEMENT TRADE-IN STORE

USED ELECTRIC RADIO, solid Walnut Cabinet—$9.50. Good operating condition.

GOOD USED STOVES, from $4.50 to $19.50.

USED DIVANETTES, complete with New Mattresses. Two Only $7.50

ELECTRIC RANGETTE. Original Price $29.50. Used short time. To Clear for $14.50.

USED KITCHEN CABINET $10.50

ONE 8-PIECE DINING-ROOM SUITE. Walnut finish, Square Table, good condition $29.50

CHERNEY BROS.
178-180 Hunter Street.

CLEARING GAS STOVES AND REFRIgerators, very cheap. Fine's Furniture Store.

PORTABLE STEAM BOILER AND Engine, good condition, cheap, Dinsdale Lumber Company.

FOR SALE

6 Miscellaneous 6

BICYCLE, GOOD RUNNING ORDER, cheap. 'Phone 878.

FLOOR COVERING AND RUGS, ALL qualities. Special Low Prices. Fine's Furniture.

MODERN UPRIGHT PIANO, EXCELlent condition. 'Phone 2284.

SLIGHTLY CHIPPED CUPS, 15c DOZ. 97 Robinson Street, corner Mark.

ONE-INCH SHEETING, $10 AND $15 A 1,000. 'Phone Doig, 2097.

SIX-TUBE CAR RADIO, $19.50. GUARanteed. Terms if desired. Johnston's, George at McDonnel.

SAND ENGLISH PRAM. 717 GEORGE.

CLARE JEWEL 4-BURNER TABLE Top Automatic Gas Range, with Broiler; never been used. Owner in Apartment equipped for electricity. 'Phone 2687J.

J. DWYER HAS A LOG BARN IN Douro.

CUT FLOWERS, BOUQUETS, MADE TO order, reasonable. Also Stewart Truck cheap for cash. 'Phone 2264.

FIREPLACE, GRATE BRONZE, IN good condition. Apply 122 Park North.

GENT.'S BICYCLE, YEAR OLD, GOOD condition. 206 Westcott.

FURNITURE AND HOUSEHOLD Goods to be offered at a Private Sale, at the residence of the late Mrs. Coulthard, 547 Downie Street, on Tuesday Evening between 7-9 and Wednesday between 10 a.m.-6 p.m.

CORN, 20c DOZEN. 623 ARMOUR Road.

TOP SOIL
SAND
GRAVEL
STAN. CURTIS
'PHONE 1177.

ONE McCORMICK-DEERING TRACtor and 2-Furrow Plow, 10-20, A1 condition. Immediate Sale. J. J. Stewart, Norwood, Ont.

QUART SEALERS. APPLY 5 DENNISToun Avenue. 'Phone 208J.

GLADIOLUS — EXHIBITION BLOOM— and other Cut Flowers. Okie's Gardens (a sight to see), 88 St. James Street (near Monaghan Road).

ONE LARGE MODERN KITCHEN CAbinet, electric wired, excellent condition. 180 Park South.

THREE-BURNER COAL OIL STOVE and Oven, in excellent condition. 'Phone 585, or call at 137 Benson Avenue.

BOY'S OR MAN'S BICYCLE, CHEAP. 372 Queen Street.

6 Fuel 6

SUMMER WOOD, BEST QUALITY, $2.50 Half-Cord. Thompson's Coal. 'Phone 2260.

$1.25 QUARTER-CORD, BEST DRY Slabs. 'Phone 58.

HEMLOCK AND PINE SLABS, $2.50 Half-Cord. Dinsdale's. 'Phone 153.

WOOD
DRY SOFT WOOD AND DRY SLABS AND EDGINGS
At $2.00 Per Half-Cord and Up. (Cutting Extra.)
McCARTHY & JOHNSTON
'PHONE 96

7 Live Stock and Poultry 7

FOR SALE — HOLSTEIN COW, SIX weeks freshened. Apply Ed. Kennedy. 'Phone 3 ring 22, Douro.

FOR SALE— COW, DUE TO FRESHEN. Corner Bell Avenue and Lansdowne Street.

HOLSTEIN MILCH COWS, AND Springers, TB tested. Robert Wilson, Keene.

SIX YOUNG PIGS, MRS. W. G. CLARK, Fraserville.

8 Real Estate 8

FOR SALE, CHEAP — FOUR-ROOMED Cottage, partly Furnished, 3 miles from City, by Otonabee River. 217 Braidwood Avenue.

GRAIN FARM, 3 MILES FROM TOWN, 150 Acres; 15 Acres Maple Bush, balance all Working Land; well watered; Good Buildings; Hydro, close to School. Would consider Small Bungalow in City as Exchange. Write Box 213, Examiner.

CHOICE BUILDING LOT, WILL SACRIfice. 331 McDonnel.

100 ACRES, GOOD FARMING LANDS, including Buildings, well watered, North Half of Lot 6, 1st Concession, Smith Township, 3 miles from City. Write Box 117, Examiner.

CORRECTION— NEW BUNGALOW ON Prince Street (not Princess as advertised). Easy Terms. Monthly payments if desired. Nugent & Payne, 187 Charlotte.

BRICK COTTAGE, 5 ROOMS, 3-PIECE bath, furnace, hardwood floors, fireplace, garage. Good Lot $3,100
M. STOREY
374½ George Street. 'Phone 939.

FOR SALE — 100-ACRE FARM. BARgain for quick Sale by August 15th. Apply T. B. McMaster, 434½ George.

TWO-STOREY BRICK HOUSE, AT 314 Maitland Avenue. Peterborough. House must be Sold to settle an Estate. Key can be obtained from the Office of the Honorable G. N. Gordon, K.C. The Victoria Trust and Savings Company, Lindsay, Ontario, Administrators, Richard Sheldon Estate.

FOR SALE — SEVEN-ROOM BRICK House, modern, hardwood floors. 913 Water.

NEW MODERN SIX-ROOMED BUNGAlow, Albertus Street. Small payment. Balance like rent.
A. E. THOMPSON, Realtor,
Kresge Building. 'Phone 536.

If Used Furniture You Seek, See Classified Want Ads. Every Week

TOO LATE TO CLASSIFY - - By Baer

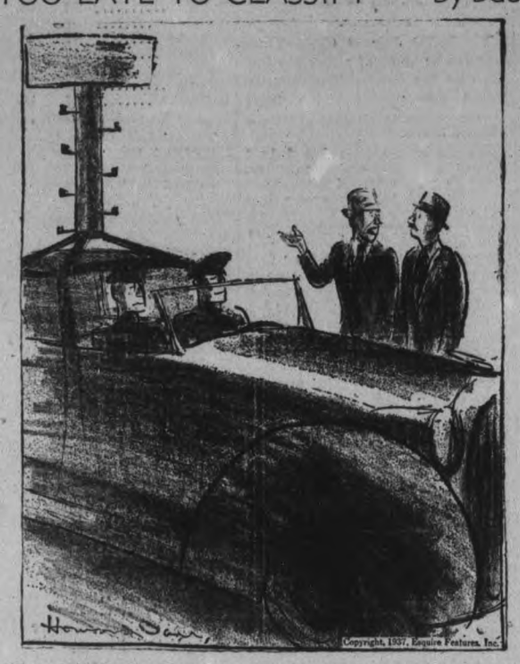

"They had it fixed up by an auto supply company in the Examiner classified ads to use while searching for a parking space!"

FOR SALE

9X Building Material 9X

USED LUMBER, PAINT, STEEL ROOFing, Sheeting, Electric Motors. Market Prices paid for Scrap Iron, Metals, Waste Paper. Peterborough Metal and Waste Co., 256 Simcoe Street. 'Phone 697.

10 Used Cars 10

'30 ESSEX SEDAN.
'28 OLDSMOBILE COUPE.
'28 CHEVROLET COACH.
'27 CHRYSLER 60 COACH.
DAWSON'S SERVICE STATION
'PHONE 1523.

USED CARS.

'38 TERRAPLANE BROUGHAM.
'38 DODGE DELUXE SEDAN.
'37 OLDS VICTORIA COUPE.
'31 BUICK DELUXE SEDAN.
'31 WILLYS SIX PANEL TRUCK.
'31 CHEVROLET 2-YARD DUMP TRUCK.
'28 WHIPPET COACH.
'27 CHEVROLET COACH.
WHITTINGTON SERVICE STATION
HUDSON AND TERRAPLANE SALES AND SERVICE.

1933 PLYMOUTH SEDAN, EXCELLENT condition. Bargain for cash. Write Box 267, Examiner.

J. J. DUFFUS CO.
USED CARS

DeSoto Sedan	$300
'37 Pontiac Deluxe Coach, Trunk,	$850
'37 Chevrolet Master Deluxe Sedan	$890
'37 Pontiac Deluxe Sedan with Trunk	$900
'36 Pontiac Deluxe Coach, like new,	$725
'36 Dodge Custom Tudor	$690
'35 Oldsmobile Sedan, completely overhauled	$675
'35 Hudson Deluxe Sedan	$625
'33 Buick Deluxe Sedan, like new,	$575
'30 Buick Sedan	$250

THESE CARS FROM $50 TO $200.

SEDANS.
'29 Whippet '28 Whippet '28 Pontiac

COACHES
'27 Oldsmobile '29 Oldsmobile
'26 Overland '29 Essex
'28 Whippet '27 Essex
'29 Whippet.

LIGHT DELIVERIES
'28 Chevrolet '31 Ford

J. J. DUFFUS CO.
24-HOUR SERVICE
'PHONE 1760.

TO RENT

11 Miscellaneous 11

BRICK BUNGALOW, 5 ROOMS, HARDwood floors, 3-piece bath, furnace, fireplace, garage. Immediate possession ..... $30.00 Month
M. STOREY
374½ George. 'Phone 939.

FOR RENT — TENT 10 x 12, WATERproof, Camp Furnishings. Apply Mr. Harry Stolk, Lakefield, Ont.

11X Apartments for Rent 11X

BRIGHT 4-ROOMED DUPLEX; CONveniences; adults. 183 Antrim.

TO LET — BRIGHT, CHEERFUL Apartment, partly Furnished; Balcony, Garage. Write Box 227, Examiner.

HEATED, FURNISHED, UNFURNISHED newly decorated, Lower Flat, Business Girls, Students. 709 Water.

DUPLEX, BRIGHT, HEATED. 481 Gilmour.

FIVE-ROOMED APARTMENT, BALcony. Apply 5 Dennistoun Avenue, or 'Phone 208J.

BACHELOR APARTMENT, FURNISHED, Heated; Frigidaire suit Couple. Marlen Apartments, Hunter Street East.

HEATED APARTMENT TO RENT; adults. 541 Gilmour.

THREE-ROOMED APARTMENT, LARGE Living-room and Bedrooms. 'Phone 1995W. 309 Park.

LOWER APARTMENT, 4 ROOMS, hardwood floors, 3-piece bath, central, not heated; adults only. 'Phone 568W.

TO RENT

11XX Houses to Rent 11XX

HOUSE, NO. 338 RUBIDGE STREET— $35.00 per month. Hot water heating. Possession arranged. 437 George.

SEVEN-ROOMED HOUSE FOR RENT; all conveniences. Apply 234 Antrim.

HOUSE, SEPTEMBER 1ST, WEST. Apply 481 Gilmour.

HOUSE, WEST-END, NEWLY DECORated; all hardwood floors. 'Phone 1351W.

SIX-ROOM HOUSE, THREE-PIECE plumbing, garage and garden, North. Write Box 266, Examiner.

12 Rooms 12

TWO UNFURNISHED ROOMS, 380 Stewart.

BED - SITTING - ROOM, CENTRAL. Nugent & Payne, 'Phone 3040.

TWO CLEAN, UNFURNISHED ROOMS for Rent. 'Phone 1709F.

FURNISHED ROOMS, ALL CONVENIences, after Six. 310 Maitland.

TWO UNFURNISHED ROOMS, CONveniences, adults. 45 McDonnel Street.

FURNISHED OR UNFURNISHED; Board optional; reasonable. 'Phone 1372M.

FURNISHED LIGHT HOUSEKEEPING Rooms. 701 George. 'Phone 1681.

THREE ROOMS UP AND BALCONY, Two Down; central. 174 McDonnel.

12X Summer Cottages 12X

FIVE-ROOMED COTTAGE, SCREENED Porch, Chemong Lake, West side. 'Phone 1024J.

FIVE-ROOMED FURNISHED COTTAGE, August. Apply Mrs. Clair Osborn, Young's Point, Ontario.

ISLAND COTTAGE, NEAR BURLEIGH Falls, well equipped, boat, August. 'Phone 347 ring 32.

COTTAGE ON OTONABEE RIVER, near City, for August. 'Phone 2544J.

FIVE-ROOMED COTTAGE, ON TRENT River, boat and fishing. Apply Mrs. McDougall, 262 Wolfe, after Six.

SMALL COTTAGE, WITH LIGHTS. Rent reasonable. 'Phone 2162F.

FURNISHED COTTAGE, CHEMONG, August; reasonable. Fred M. Young, Young's Point.

WANTED — TO BUY, COTTAGE OR Lot on Chemong Lake, near Bridgenorth. Write Box 265, Examiner.

FURNISHED COTTAGE, CHEMONG Park, Screened, electricity, fireplace, garage, for August. 'Phone 789F.

FURNISHED COTTAGE, ON CHEMONG Lake. 'Phone 1791, 6.30 to 9.30.

ACCOMMODATION ON EAGLE LAKE— Bass and Trout Fishing, Cool Rooms, Board, Camping Grounds, Boats, Sandy Beach. T. Luke, Ridge Road, Coe Hill.

WANTED

15 Miscellaneous 15

WANTED—TO DO, CARPENTER WORK by the Day or Contract. 'Phone 3407J.

HOUSE OR APARTMENT, TO RENT. Write Box 222, Examiner.

GOOD COOK STOVES AND HEATERS. 'Phone 3475W.

THREE UNFURNISHED ROOMS, IN East City. 'Phone 2315W.

LIVE POULTRY, AND FEATHERS. Special Prices August Only. 'Phone 3475W.

ROOM AND BOARD, PRIVATE HOME, by Young Lady, vicinity Quaker Oats. Immediate reply. Write Box 19, Millbrook.

WANTED — THREE OR FOUR-ROOMed Flat or Apartment. Write Box 264, Examiner.

WANTED — TO RENT, INVALID'S Wheel Chair that can be lowered to reclining position. Write Box 268, Examiner.

LIVE POULTRY — SPECIAL PRICE. 694W. 342 Stewart. M. Katz.

WANTED — TO BUY, CHEAP FOR cash, Small Summer Cottage on Stoney or Clear Lakes. Write particulars to Box 161, Examiner.

If the proverbial needle in a haystack is ever found it will be through a Classified Ad in The Examiner.

WANTED

18 Help Wanted, Female 18

COUNTRY GIRL FOR GENERAL Housework. Write Box 251, Examiner.

EXPERIENCED GIRL FOR GENERAL Housework. 228 London.

EXPERIENCED WAITRESS FOR SUMmer Resort. Must be clean, neat, and willing. State age, salary expected, Box 268, Examiner.

19 Help Wanted Male 19

FARM HAND FOR HARVEST. HERbert Godfrey, Birdsall's, Ont.

19X Agents Wanted 19X

THERE IS AN OPENING FOR PETERborough and District for a Salesman that can really Sell, an Outstanding Line of Calendars, advertising Novelties, etc. 'Phone S. F. Pearson, Empress Hotel, after 7 p.m., Tuesday.

RELIABLE SALESMAN OR WOMAN TO take Complete Charge of Crew to Sell Products made by the Blind to cover Peterborough and surrounding towns. Only those of good character need apply. 531½ Queen Street East, Toronto.

20 Employment Wanted 20

CANADIAN LEGION HAVE LISTS OF Competent Returned Men to Fill Temporary or Permanent Positions Give the ex-Soldier a chance to work for you. 'Phone 141

EXPERIENCED SENOGRAPHER DEsires Position; highly recommended. 'Phone 2478W.

PRACTICAL NURSING AND HOUSEkeeping. 'Phone 1875J.

LADY WANTS HOUSEWORK, CITY or Country. Apply 464 Donegal.

EXPERIENCED STENOGRAPHER DEsires Position; references. Write Box 252, Examiner.

21 Boarders Wanted 21

ROOM AND BOARD. 356 STEWART.

ROOM AND BOARD. 168 STEWART. 1497J.

ROOMS, WITH BOARD, FOR GENTLEman. 'Phone 1647F.

BOARDERS WANTED. 510 WOLFE Street.

PRIVATE FAMILY, MEN ONLY. TELEphone. 212 London.

WHO CAN DO IT

22f Miscellaneous 22f

DUSTLESS FLOOR SANDING. J. H Vance, 773 Aylmer. 'Phone 1292.

CHESTERFIELD SUITES CLEANED, 50c. 'Phone 2273.

23 Auto Repairs and Accessories 23

COAL OIL, 16c. Gasoline 14c (TAX Extra). Car and Tire Repair. Auto Parts and Accessories. Dawson Service Station. 'Phone 1523.

USED TIRES, CAR RADIOS, BICYCLES — Easiest terms in Town. Why not use your Old Tires as a Down Payment for New Safety Silvertowns, with Non-skid Tread. Call in To-day for a Demonstration.
SIMCOE SALES AND SERVICE
Corner Simcoe and Water.

28 Moving and Storage 28

SHORT DISTANCES OR ANYWHERE in Canada or United States. Covered Padded Vans. Experienced, Courteous Man. Apply, full particulars. M Rawlinson, Limited, 610 Yonge Street. Toronto.

29 Upholstering 29

FURNITURE — UPHOLSTERING, REfinishing, and Repairing. J. LaPointe 'Phone 1295J.

34 Radio Service 34

1939 PHILCO
CAR RADIOS
$39.95.
BROWN'S RADIO SERVICE
547 GEORGE STREET.

RADIO SERVICE
HAVE YOUR RADIO REPAIRED EXPERTLY AND PROMPTLY.
McCANNAN
RADIO ELECTRICAL SUPPLY STORE
140 Simcoe Street. Tel. 46.

CLASSFIED ADS BRING BIG RESULTS

37 LOST 37

ONE RED YEAR-OLD, WITH PIGring in ear. 'Phone 4 ring 2, Douro.

FIVE-DOLLAR BILL, ON BUS GOING East or East end of Bridge. Please leave at Police Station. Reward.

WHITE PURSE, CONTAINING SUM of Money and other Valuables, between Trent River and Campbellford. 'Phone 261, Campbellford. Reward.

BLACK HEIFER, ABOUT YEAR AND half old, with horns. Lloyd Hocton, R. R. No. 2, Ida.

WOULD THE PARTY WHO 'PHONED into the Examiner saying they Found a White Crocheted Purse, please 'phone again and leave their address?

THIS MORNING, LADY'S PURSE (Wine color), Hunter, Water or London Streets. Name of owner inside. 'Phone 3067, or leave at Examiner.

MOTOR RUG, JULY 23, ON ROAD between Green Hill and Brailey's School; green plaid, with owner's name on. Please notify Examiner.

PROFESSIONAL

41 Accountant 41

EDWARD HUMPAGE — Chartered Accountant, Auditor, 419 George Street

44 Lawyers 44

EMMETT F. SHEEHY — Bonded Attorney. Loans. 397 George Street.

PECK, KERR & McELDERRY — Barristers and Solicitors, 418 Water Street Peterborough. Telephone 1950. E. A Peck, K.C., F. D. Kerr, K.C., V. J McElderry K.C.

HON. G. N. GORDON, K.C., W. B GORDON — Law Offices, 395-397 George Street, Appointment by Telephone. 3300 and 3301.

JACOB LOW — Barrister, Solicitor Notary Public. Money to Loan on First Mortgages. 219 Hunter Street West, Peterborough, Ont. 'Phone 2244. Nights and Holidays 1027.

ALEXANDER L. ELLIOTT, K.C., M.P.P —Barrister, Etc. Money to Loan. Interviews by Appointment. Telephone 3. Office: 355 George Street, Kresge Building, Peterborough.

W. R. PHILP — Barrister, Solicitor Notary Public. 385 Water Street 'Phone 602.

47 Mineral Fume Baths 47

MINERAL FUME BATHS. DE-TOXIFY AND RE-VITALIZE NATURE'S WAY. 'PHONE 3157, PETERBOROUGH 220 BROCK STREET.

MONEY TO LOAN

MORTGAGE LOANS, 5½%, APPLY TO G. N. Gordon, K.C., and W. B. Gordon

HOUSEHOLD
LOANS
WITHOUT ENDORSERS
Rates authorized by special Act of Dominion Parliament.
Loans $50 to $500. No credit enquiries of friends or relatives. Immediate service on all applications. 12 months to repay. To apply: 'Phone or visit office.
"Doctor of Family Finances"
Central Finance
CORPORATION
Second Floor, KRESGE BUILDING
355 GEORGE STREET
TELEPHONE 1703, PETERBOROUGH
Loans Made in Nearby Towns.
Tune in CFRB, 6-6.15 p.m. Daily. Offices in ten Ontario cities.

MONEY TO LOAN.
On First Mortgage on Improved City Property at Current Rates of Interest
Apply: The Toronto Savings and Loan Company, 437 George Street, Peterborough.

Cottages Renting, Bicycles Selling, Ice Boxes Moving, In the WANT ADS.

49 NOTICES 49

'PHONE HALLIDAY'S FOR NEW LOW Sale Price on Hardwood Flooring. Your New Floors will cost Less. Monthly payments if desired. 1066— Wm. J. Bull, Local Sales Representative, 539 Downie.

NOTICE

TAKE NOTICE, That according to the Municipal Act, the Harvey Council intends to pass a By-law to Close that portion of the Road from where the Highway Crosses the Old Road on Lot 8, Concession 2, to the Burleigh-Apsley Highway.
Any objections to the afore-mentioned procedure must be made in writings, and in the hands of the Clerk not later than the 19th Day of August, 1938.
MARGARET B. HALL,
Clerk.

50 AUCTION SALES 50

FOR A SUCCESSFUL AUCTION — J. H. MILES. Auctioneer. Valuator Tel 1477.

MILES' SALE ROOMS — THURSDAY, July 28, at 1.30: Chesterfield Suite, Dining-rom Suite, Dressers, Beds, Tables, Chairs, etc.

HOME IMPROVEMENT

Plumbing and Heating.

FOR EXPERT PLUMBING AND HEATING REPAIRS & CONTRACTS SEE J. L. P. SMITH - 372 WATER ST.

FOR CEMENT WORK 'PHONE HOWARD ROSE 2312J FREE ESTIMATES.

Electrical.

FOR ANYTHING ELECTRICAL
Wiring, Fixtures, Refrigerators Radios, Washers, Etc.
SEE
GRANT & LOUCKS
418 GEORGE STREET. TEL. 796

Hurry! Hurry! All You Fishermen

Take Notice—The Want Ads offer Good Used Cars, Boats, Bait, Tourist Accommodation; and you can sell your Used Tent, Fishing Tackle, Canoe, Cottage, Trailer, Golf Clubs, etc., through the same.

The Examiner
CLASSIFIED ADVERTISING RATES

Cash Rate:
1 Cent per Word or Figure per Insertion, Minimum Charge 25c

Charge Rate:
2 Cents per Word or Figure per Insertion, Minimum Charge 35c

Box Numbers:
One or more Consecutive Insertions 10c

Coming Events:
Per Word per Insertion 2½c
Minimum Charge 50c

Special Announcements:

Birth Announcements	50c
Engagement Announcements	50c
Marriage Announcements	50c
Death Notices	50c
Card of Thanks (up to 1 inch)	50c
In Memoriam (up to 2 inches)	75c
Over 2 inches (per inch extra)	50c

Legal, Municipal, Government, Auction Sales:
First Insertion, per agate line .. 12c
Repeat Insertions 6c

'PHONE 1600:

OUR BOARDING HOUSE —with Major Hoople

The Crossword Puzzle

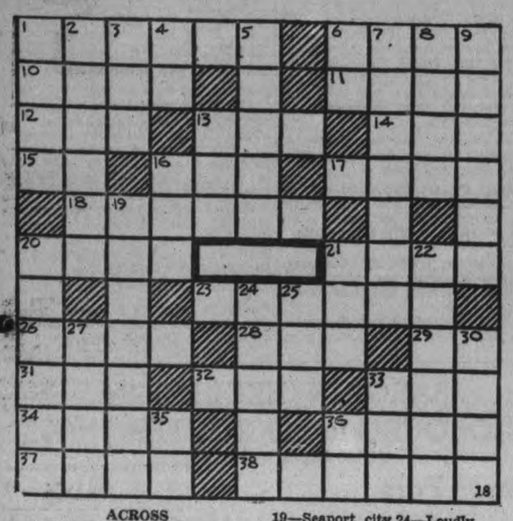

ACROSS

1—Pieces of metal used to decorate a person
6—A feathered creature
10—Pin on which a wheel revolves
11—Leg joint
12—Frozen water
13—Sack
14—Obese
15—Greek letter
16—Common level
17—Wide-mouthed jar
18—Tempestuous
20—Flock
21—Stupefy
23—Chaff
26—Dispatched with celerity
28—Beat down
29—Because
31—It is (poetic form)
32—Projection at back of a fireplace
33—Single unit
34—Leases
36—Revolved
37—Paradise
38—Dullest
19—Seaport city in Italy
20—Force onward rapidly
21—Pig pen
22—One of the most remote known major planets
24—Loudly
25—Grab
27—Variegated
30—Dispatched
33—Open (poetic)
35—Tin (symbol)
36—Chinese river

DOWN

1—Mutilate
2—Exonerate
3—Perish
4—Preposition
5—Multitude
6—Book (ab.)
7—Distend
8—True
9—Delay
13—An obstacle
16—Seed vessel

Answer to previous puzzle

R	E	P	A	Y		S	T	O	M	A		
I	R	A	N		E	T	U	D	E	S		
D	I	N		S	L	I	M	E		I		
G	E	T	S		A	L	B			D		
E			P	E	N	E	L	O	P	E		
	B	U	R				E	R	A			
M	E	T	A	P	H	O	R			S		
O			W	O	E		S	U	C	H		
A		A	L	L	E	Y		N	O	R		
B	E	H	E	L	D		D	I	R	E		
S	H	A	D	Y		N	O	T	E	D		

COPYRIGHT, 1938, KING FEATURES SYNDICATE, Inc.

THE TUTTS

By Crawford Young

SALLY'S SALLIES

Keep trying—it often is the last key you try that opens the door.

ANOTHER ROSE

CARDIFF, Wales—(CP).—A new rose, the "Don Bradman," named after Australia's test cricket captain, was shown at the Royal Show here. It is of silvery hue, shading to light pink.

PLAYS TENNIS AT 70

MALLOW, Cork — (CP). — Mrs. Norton Barry, 70, former Irish tennis champion, entered in a tournament here, showed remarkable vigor but lost in the final 6-2, 2-6, 6-3. She wore a long frock and lace hat.

DONALD DUCK

By Walt Disney

TILLIE THE TOILER

By Russ Westover

HENRY

—By Carl Anderson

BRICK BRADFORD

—By William Ritt and Clarence E.

MUGGS AND SKEETER

By Wally Bishop

BRINGING UP FATHER

—By George McManus

THE GUMPS

German Press Hails King's Visit To Paris

BERLIN, July 26—(CP-Havas)—Proclaiming the British Sovereigns' visit to Paris as a new success for the London-Paris entente, the German Press to-da yappeared unanimous in editorial praise for the Anglo-French friendship.

The banner line on Berliner Tageblatt proclaimed "a new entente," while the Voelkischer Beobachter, Chancellor Hitler's organ, was headlined, "the success of Paris," with the Koelniche Zeitung heading its article, "inseparable Allies."

The newspapers all observed that the Royal visit has tightened the entente uniting the two peoples and strengthened French opinion.

All newspapers expressed hope that Anglo-French relations would contribute to the maintenance of world peace.

The Voelkischer Beobachter said: "Since the visit of the British Sovereigns we have expressed the hope that the event would contribute to a strengthening of the feeling of security in France and thus bring about appeasement in the political situation. The hope has been realized fully. The British visit to Paris should indeed be considered as progress.

Doesn't Want France Worried

"Germany, in fact, has no interest in seeing its western neighbor worried over insecurity or weakness. We can never repeat that sufficiently, inasmuch as an important section of French opinion continues to be obsessed with the insensate conception that the policy of the Reich is guided by the sole idea of weakening and isolating France."

The Berliner Tageblatt also said a feeling of security would develop from the strengthening of the entente and thus favorably affect French opinion.

A sympathetic analysis of the meaning and the scope of the Anglo-French entente was made by the Koelnische Zeitung.

Stressing the spontaneous enthusiasm with which the French population welcomes an alliance with Great Britain, the newspaper stressed that the two principal poles of attraction were the people and the French Army.

Kansas Serum Given To Save 25 Horses

NIAGARA FALLS, Ont., July 26 (CP).—Serum was received today from Kansas City, Mo., and 25 horses were treated with it immediately to prevent further spread through the district of encephalomyelitis, a sleeping sickness which killed three horses during the week-end. The horses were on pasture and had been purchased recently.

The horses, located at Welland, Netherby and Allanburg, were on the farm 12 miles distant and died within 12 hours of diagnosis. The third horse died early today, and its brain will be sent to Ottawa for confirmation of diagnosis of encephalomyelitis.

Dr. H. R. Potter of Niagara Falls, who said the diagnosis of encephalomyelitis, was not definite, but probable, obtained serum from Kansas City through the assistance of Dr. R. H. McIntosh of Ontario Agricultural College at Guelph. The 25 horses treated today with the serum were in contact with one of the three victims of the disease.

Italy is entertaining fewer tourists than a year ago.

IF YOU'VE never tried crisp, golden Kellogg's Corn Flakes with sliced fruit or berries, you've missed a treat. Blend those tempting flavors with milk or cream. What a breakfast!

Kellogg's are always oven-fresh and ready to serve. At all grocers. Made by Kellogg in London, Ont.

Kellogg's WITH FRUIT

His Honor Vindicated

Count Haugwitz-Reventlow, RIGHT, strolls along in Piccadilly with Major Wessell after his wife, the former Barbara Hutton, through counsel, withdrew charges that the Count had used threats that made her fear for her life. Major Wessell stood bail for the Count during the hearings. Congratulated by his friends after the dismissal of the charges, the Count remarked that "his honor had thus been vindicated." The struggle for the custody of Lance, the Count and Countess' tiny son, presumably will go on behind the scenes.

Eight Ohio Students Study Life In Canada

TORONTO, July 26.—Eight theological students of Bonebrake Theological Seminary, Dayton, Ohio, arrived in Toronto yesterday on their last lap of a three-weeks' "Travelling Seminar."

Purpose of the seminar is to acquaint the students with methods of 35 or 40 of the leading ministers of United States and Canada. Yesterday the party attended Old St. Andrew's Church, where they heard Rev. Dr. E. D. Jarvis of Wellington Street Church, Glasgow; and in the evening they heard Rev. Dr. F. E. England of Bexhill-on-Sea, at Metropolitan United Church. For two hours yesterday the group questioned Dr. Jarvis on methods employed by ministers in the Church of Scotland. Today they will hold a two-hour session with Dr. England, seeking to learn more of church life and a minister's work. The students were met yesterday by Frank Chamberlain, press representative of the United Church of Canada, and Rev. Robert Graham, assistant editor of the New Outlook.

Today the group plans to visit the offices of the United Church of Canada. They will leave for Niagara Falls tonight. During their tour the party has visited many coal mines, steel mills, woollen factories, country parishes in Maine, and city churches. In New York they studied for a while at Union Theological Seminary, visited Father Divine's mission and many of the largest New York churches.

Bonebrake Theological Seminary is the only theological seminary conducted by the Church of the United Brethren in Christ, for the theological training of its ministers.

Alex Leckie Guard In Engineers

HAMILTON, Ont., July 26—(CP)—David Donn of Hamilton secretary of the local branch, the Canadian Association of Stationary Engineers, was elected secretary of Piedalue and Marie Antoinette de of annual sessions here during the week-end.

John Neill of Windsor was returned as President and Robert Wilson was re-elected vice-President. James Kirkwood, of London, was elected second vice-President, James McNary, Windsor, as treasurer, Charles White, Leamington, conductor and Alex Leckie, of Peterborough guard. Stuart Babcock, of Hamilton, was one of three trustees appointed.

The Grand Lodge declared the following elected after a closed session Saturday evening: James Balfour, Regina, Sask., Past Grand President; David L. Webster, Amherstburg, Ont., Past Grand President; Frank Owen, Brantford, Ont., President; Frederick Ashcroft, Toronto, secretary; William Doran, Windsor, Ont., treasurer, and S. Stembler, Alex Roberts and Arthur Riome, Board of Directors.

OBITUARY

MRS. ANNE JANE DONOHUE.
(Examiner Correspondence.)

CAMPBELLFORD, July 26. — Following an illness of brief duration, death claimed one of Campbellford's oldest citizens, Anne Jane Deacon, widow of Michael Donohue, early on Saturday morning. The deceased, who was in her 82nd year, was a daughter of the late Mr. and Mrs. Henry Deacon, and was born in Seymour Township. Her husband predeceased her ten years ago, and she has since that time lived with her daughter, Mrs. P. J. Kelly, Rear Street. One son John died in 1925.

Surviving her are two daughters, Mrs. Frank Fitzpatrick and Mrs. P. J. Kelly of town.

The funeral was held on Monday morning from St. Mary's Church, where Requiem Mass was celebrated by Rev. Father J. V. McAuley. Interment was made in St. Mary's Cemetery.

MRS. SAMUEL BELL.
(Examiner Correspondence.)

WARSAW, July 26. — A large number of friends, neighbors and acquaintances attended the funeral of Mrs. Samuel Bell, which was held from the home of her brother-in-law, Charles Calder, on Saturday afternoon. Rev. J. W. Wilkinson conducted the services at the house and at the grave in Warsaw Cemetery. Mrs. Bell, formerly Susan Celestia Douglas, was well and favorably known throughout the community, a quiet but kindly disposition. She had been in poor health for a long time and confined to the hospital or at home for over two months.

Mrs. Bell leaves her husband and one son Fred, also her sister, Mrs. Charles Calder, and three brothers, William, Bruce and Glen. She was born on the Douglas homestead, just outside the village, now owned by her brother Bruce, and for some time before her marriage had lived in the house from which she was buried. She was a Presbyterian, but Rev. Mr. Preston is away on his holidays.

The pall-bearers were: Theodore Douglas, John Douglas, Earl Tighe, Frank Scully, Earl Bell, and Allen Douglas.

MRS. JOHN DUNLAY.
(Examiner Correspondence.)

CAMPBELLFORD, July 25. — The funeral of the late Mrs. John Dunlay was held from her residence on Booth Street on Saturday morning. A daughter of the late Mr. and Mrs. John Sullivan, she was born in Percy Township 81 years ago and her death came as the result of an illness of several months' duration. Though most of her life was spent in Percy Twnship, she has resided for the past three years in Campbellford. Surviving her are one daughter Verna at home and one son. Requiem Mass was celebrated at St. Mary's Church on Saturday morning, following which interment was made in St. Mary's Cemetery.

The pall-bearers were Messrs. John Brown, Ernest Auger, Alphonse Sullivan, Edgar McKee, Eugene Dunlay, and Dan Dunlay.

Freighter's Cargo Burns

SAULT STE. MARIE, Mich., July 26 (C.P.). — Fire still is burning in the coal cargo of the freighter Davidson here. Lightering to enable firemen to get at the fire, is continuing. The vessel arrived here on Saturday.

MEMORIAL TO WHITING

A tablet to William Whiting, writer of the hymn, "Eternal Father, Strong to Save," has been unveiled in Winchester College cloisters in England.

Propose Settling Debt To U.S. By British Loan

LONDON, July 26 (CP-Havas)—A suggestion that Great Britain's war debts to the United States possibly would "be settled by the issue of a new British Government loan in New York" was made today in the Financial News.

The Financial News' editorial said:

"The case against the present position is overwhelming. The direct effect of our default—if default it can be called—is serious and significant.

"It means that at a time when political and economic co-operation between this country and the United States is more important than it has ever been before, Great Britain is debarred from raising further credits in New York.

"The importance of this from the military standpoint can hardly be overrated. Serious though this direct consequence is, however, it is hardly more serious than the indirect effects upon Anglo-American relations and the indirect effects upon our position as a world creditor nation.

"Admittedly there are practical difficulties in the way of a settlement. Until a trade agreement has been signed there can hardly be any war debt negotiations on any formal basis. It is doubtful whether the American Government would feel itself able to include such negotiations, even formally, with its trade negotiations.

A Short Wait

"This means that there must be an interval of time before negotiations can begin, although there is no reason why that interval should be very long.

"It would be necessary for some means to be devised which would avoid objections which the British Government raised when it suspended payment. Possibly the whole thing would be settled by issue of a New British Government loan in New York.

"Possibly the American Government could be induced to take a settlement, or part of it, in kind. British shipyards for example could build ships for the largely obsolete American Mechantile Marine. Such a plan would have the double benefit of settling the debt and of setting on foot a positive economic collaboration at the same time."

Millard Attends U.A.W.A. Trials

DETROIT, July 26 — (CP). — Charles Millard of Toronto and Oshawa, Canadian regional director of the United Automobile Workers of America, attended opening sessions to-day of the International Executive of the U.A.W.A. as the trials of four members of the executive, suspended on unannounced charges, began behind closed doors.

The 42-year-old war veteran represented more than 7,000 Canadian U.A.W.A. members on the International executive and the three-man Finance Committee of the Union. His rise in the union has been rapid since the tense days of April, 1937, when employees of the General Motors Company of Canada went on strike at Oshawa. Millard was president of the Oshawa local and chairman of the Strike Committee.

"Canadian locals will not be affected in any way by the result of these trials under way," Millard said. "The policy of the suspended members and the remainder of the executive of 24 is identical. Our membership campaign will start immediately after the conclusion of the trials." The four men were suspended by Homer Martin, union president.

Mr. Millard said he would summon representatives of each of the Canadian locals to a meeting in Toronto to launch the union organization drive soon after he leaves here. There are 53,000 unorganized automobile and automobile parts workers in Canada.

Bull Kills Farmer

GATINEAU MILLS, Que., July 26 —(CP)—Attacked by a bull on his farm here yesterday, John Maloney, 79, died a few minutes later from his injuries. A prominent farmer, Maloney lived in this district, five miles east of Hull all his life.

FLYING BOATS CHANGE BASE

Because of the early arrival of the moonsoon in India flying boats have changed their refuelling base to Gwadar to Jiunri, which is more sheltered.

Big Windsor Raid

WINDSOR, Ont., July 25.—(CP).—Windsor police will lay charges under the Liquor Control Act against hotel keepers where slot machines were found during a week-end raid, police said to-day. In the biggest round-up in Windsor history 39 machines were seized during the week-end. Owners of establishments other than hotels will be charged as gaming house operators.

Police said no slot machines are allowed in hotels licensed under the Liquor Control Act. Owners of the establishments will appear in court at the end of the week.

100 Delegates Rally At Fire Chiefs' Meet

SAULT STE. MARIE, Ont., July 26 (CP).—More than 100 delegates had registered early to-day for the annual Dominion Fire Chiefs' Association convention, while another 40 delegates are still expected.

A welcome address was delivered by Mayor W. J. McMeeken. Others who spoke were Ald. C. J. Murphy, chairman of the Fire Committee, and Ald. D. J. MacDonald, chairman of the Reception Committee. A reply was made by Chief A. S. Kappelle, Stratford, Ont., past president of the association.

Memorial services were held for association members who had died since the last convention. They were conducted by Rev. C. D. McDonald of St. Andrew's United Church, and Rev. Father G. Parent of St. Ignace Catholic Church.

Germany has banned the opening of new retail stores.

Think Third Try To Defeat Roosevelt

WASHINGTON, July 26—(AP).—Senator Vandenberg (Rep., Michigan) expressed the opinion to-day that President Roosevelt would seek a third term.

"I expect him to try," Vandenberg said, "but I do not expect him to succeed."

The statement was contained in a letter which the Senator wrote to a Michigan constituent and which was made public by a friend here.

In came in the midst of speculation over third term possibilities.

Government Frank Murphy of Michigan declared in a speech at Traverse City, Mich., yesterday that "We may have to draft the President for four more years of leadership."

John D. Hamilton, Republican national chairman, asserted last week that Harry Hopkins, Works Progress Administration head, actually had launched a third-term movement when he told reporters 90 per cent of those on relief were for the President.

Salesman Returns

TORONTO, July 25. —(CP). — Cecil Barnes, Toronto travelling salesman missing several days, returned home to-day, ending the search police made for him in Eastern Ontario at the request of his family.

MILLBROOK

Misses Marian O'Brian, of the Quaker Oats office staff, Peterborough, and Elsie Spence, of the Hoover staff, Toronto, who are on a two weeks' summer vacation, left by motor on Saturday morning to spend the weekend in Woodstock, visiting Miss Wilma Fallis, Reg. N., who is night superintendent of the General Hospital at that city, and also to call at other points while in Western Ontario.

Miss Mildrey Peryer of Peterborough is visiting her sister, Mrs. Frank Gray, this week.

Master Donald McKnight, son of Mr. and Mrs. J. H. McKnight, Fallis Line, is holidaying in Toronto, the guest of Mr. and Mrs. Edward Holman.

Mr. George Irwin, of Wingham, a former Millbrook boy, spent Sunday with his cousin, Mrs. John Gray, and Mr. Gray.

Mrs. C. Thorndyke and daughter, Miss Ruth, were in Peterborough on Friday to visit Mrs. Cecil Wolff, who is in St. Joseph's Hospital for a tonsil and adenoid operation.

Dead, Dog Put in Dump Comes Home Next Day

ORANGEVILLE, Ont., July 26.—(CP).—Speaking of cats and their nine lives, this town boasts a 15-year-old dog with at least two lives.

Hit by an automobile yesterday, the dog was given up as dead by its owner, D. Gray, and his children. The dog was placed on the car running board and taken to the town dump, while plans were made for its formal burial today.

While the Gray family was having breakfast today, a familiar thump-thump was heard on the back-door. That meant the old dog was ready for breakfast. He was.

BARGAIN EXCURSION
COBOURG to ROCHESTER, N. Y.
MONDAY, AUGUST 1ST
Return Fare - - - - - $1.25
Children (5 years of age and under 12) 65c
Steamer Schedule — Standard Time

GOING:		RETURNING:	
Leave Cobourg	8.00 a.m.	Leave Rochester	5.45 p.m.
Arrive Rochester	1.45 p.m.	Arrive Cobourg	11.30 p.m.

EXCELLENT ORCHESTRA ON BOARD FOR DANCING
Low prices for meals on steamer — Breakfast 50c ; Lunch and Dinner 75c each. Also Lunch Counter Service
Ample free motor parking space at steamer dock at Cobourg.
Purchase Tickets from local Canadian National Railways Agent or at Steamer OCF-3
ONTARIO CAR FERRY COMPANY
(Cobourg-Rochester Steamship Route)

THE CANADIAN DEPARTMENT STORES LIMITED

CDS Half day SPECIALS
Phone 3000

Shop Early — Store Closes at 12.30 Noon

Morning Feature!
Canvas Deck Chairs
Morning Special Each **.89**
Don't miss this chance to get a comfortable deck chair. Strong hardwood frame, with reclining adjuster awning in bright colorful stripes. Special for Wednesday morning shoppers. Each .89
—Basement, C.D.S.

Extra! Reg. .79
Cedarized Wardrobes
Morning Special Each **.50**
Clearing a very limited quantity of first quality and a few slightly damaged single door wardrobes—type as illustrated. Holds about 6 to 10 garments. No C.O.D. phone orders on this item. Come early. Special, each 50
—Main Floor, C.D.S.

Morning Feature!
LITTLE BOYS'
Broadcloth Suits
.69
Value wise mothers, will be glad to see a sale buy like this. From fine quality cotton broadcloth in a variety of 2-tone color combinations. Sizes 2 to 6 years. Special, suit 69
—2nd Floor, C.D.S.

Value! Women's Cotton Print Housefrocks .69
News for morning shoppers. Dresses prim and smartly styled from good quality cotton prints, in assorted patterns and colors. Smart trim touches of white cotton organdy, buttons, and braid. High and V-neck lines. Sizes 14 to 20, 36 to 52. Morning Special, each .....
—2nd Floor, C.D.S

Greatly Reduced!
Lattice Crepe For Summer Frocks
Morning Special Yard **.39**
Don't miss this chance to get a cool, practical dress, a length or two at a big saving. Popular summer cotton, in lattice weave that is also smart when made into slacks, shorts, halters, etc. All plain pastel shades, of green, blue, sand, yellow, etc. 36" wide. Special, yard 39
—2nd Floor, C.D.S.

Enamel Wash Basins
Slightly "seconds". Just the thing for summer cottage or camp. Two sizes, across top, 11½" and 12½". Special, each ..... .15
—Basement, C.D.S.

Men's Reg. 1.00 Fancy Polo Jerseys
Morning Special Each **.69**
A splendid sweater for summer sport wear. Of good quality cotton yarns with effective contrasting stripes. Finished with short sleeves, button at neck. Sizes, small, medium and large. Special, each 69
—Main Floor, C.D.S.

THE CANADIAN DEPARTMENT STORES LIMITED

Cool and delicious!
"SALADA" ICED TEA
716

Customers Think The World of Maisie!

To Be Happy and Successful... *End Tired, Listless Feeling*

IF you feel logy—tired—unable to cope with things, it may be due to sluggish intestines—the result of too little bulk in the diet. Post's Bran Flakes may be just what you need to correct it. They help supply this needed bulk. You'll find Post's Bran Flakes unlike any other cereal you ever tasted—full of wholesome goodness and with a delicious, nut-like flavour you'll *really* enjoy. Eat them every day. If this does not readily relieve tired, listless feeling, see a physician. B228

Tomorrow
UNSETTLED.

The Peterborough Examiner

Last Year
MAXIMUM 60 - MINIMUM 53

VOL. LXXX, No. 174 PETERBOROUGH, WEDNESDAY, JULY 27, 1938 ★ PRICE THREE CENTS

Rebels Break At Gates Of Gandesa

Franco Stronghold On Verge Of Recapture

BARCELONA, July 27 — (CP-Havas) — Spanish Government troops today fought their way into streets on the outskirts of Gandesa, Insurgent stronghold in Southern Catalonia.

The vanguard of the Government army has swept down past the Ebro River in a smashing three-day drive engaged the Insurgents well inside the suburbs of Gandesa, Insurgent regional headquarters.

The militiamen pushed in after dislodging the enemy from the heights overlooking the town, 20 miles north of Tortosa. Four months ago Gandesa was the scene of a serious Government defeat.

Electrocardiograph Used At Accident

HAMILTON, Ont., July 27 (C.P.) —An innovation in lifesaving technique at the scene of an accident which, it is hoped, will remove all doubt as to whether life still exists in the subject and accurately guide operators of artificial resuscitation as to whether they should continue, was used for the first time yesterday in the dramatic attempt to save the life of Albert Luinge, 30, landscape gardener, who was electrocuted at Limestone Ridge.

When early efforts at resuscitation failed, Dr. J. H. Mullin, chief coroner and five other physicians who sped to the scene to assist, decided to summon Dr. Lloyd Williamson, who owns a portable electrocardiograph.

Two tests were made with the device to check the subject's heart condition and then Dr. Williamson raced back to the city to develop the record. Both readings were negative.

"They established pretty definitely that death probably occurred instantly," said Chief Coroner Mullin. "One reading was taken an hour after the accident and the second a half hour later. I believe it is the first time an electrocardiograph has been used at the scene of such an accident."

In yesterday's case, the operators worked without respite for almost three hours.

Marriages In Canada Jump Over 12 P.C. But Births Stationary

Ottawa, July 27.

AN INCREASE of 8½ per cent. in the number of deaths in Canada during June compared to June, 1937, was recorded by the Dominion Bureau of Statistics in a report issued today. There was virtually no change in the number of births and an increase of 12½ per cent. in marriages.

The report, covering sixty-seven cities and towns in Canada, with a population of 10,00 or over, showed there were 7,227 births registered, compared to 7,218 in June last year; 4,122 deaths compared to 4,150 and 5,089 marriages compared to 4,521.

100,000 Britons Train To Beat Air Raiders Off

LONDON, July 27.—(CP).—Great Britains territorial army, the country's second line of defence in the event of war, is at approximately 93 per cent of full strength. It stands according to latest figures at 185,006 all ranks, against an authorized establishment of 201,707.

Anti-aircraft units, whose task would be to protect Britain from air raids in the event of war, show the fastest increase in strength. The first anti-aircraft division, which includes the London area, is 91.2 percent. of its establishment and has doubled its strength in 12 months.

Leslie Hore-Belisha, war secretary, announced recently in the House of Commons a sweeping development program or the atni-aircraft division. In future there will be five of these divisions instead of two as at present. Strength of all ranks will be increased from 43,000 to 100,000. Production of the new 3.7 inch gun will be accelerated. The three-inch gun will be rapidly renovated and provided with a new type of shell to make it more efficient.

Using the existing type of ammunition, the three-ich gun throws its shell to a vertical height of 20,000 feet. The new ammunition will give it a greater range and will also suply a better burst, thus increasing the danger to attacking aircraft.

If anrplanes were compelled to fly at a height of 20,000 feet or over to avoid being hit, there would be little chance for accurate bombing of objectives. But actually the gun is seldom fired vertically but usually at an angle.

The new 3.7-inch gun is on the "secret list" but is adapted especialy for rapid loading and firing. It is believed its vertical range exceeds 40,000 feet.

Don't Wait To Be Shoved Into Politics Woodsworth Advises Youth

Edmonton, July 27.

CALL TO YOUNG people to get into politics, to "get into it quickly," was given here last night by J. S. Woodsworth in an address to delegates attending the third National Convention of the Co-operative Commonwealth Youth Movement.

"Opportunity is here for the young men and women in this country to get into this game with the older ones," the C. C. F. National Leader and member of Parliament for Winnipeg North Centre said. "Get into politics quickly; don't wait for someone to push you in."

Worms Stripping 5 Cavan Bushes

Chamberlain Draws Nazi Praise

Berlin Is Reserved However Upon Czech Mediation

BERLIN, July 27—(CP-Havas)—Nazi newspapers to-day praised Prime Minister Chamberlain for having told the House of Commons that agreement between Germany and Great Britain is not impossible.

At the same time most newspapers remained reserved as to the possibility of solving the Czechoslovak problem through the good offices of Viscount Runicman, former President of the British Board of Trade.

Under a headline reading, "British Prime Minister Affirms That An Anglo-German Accord Is Not Impossible," The Voelischer Beobachter, official organ of the Nazi party, said:

"Chamberlain refuses to peddle the fable of irreducible opposition between the two countries. This optimistic note is not new with a man who has always refused to share the war psychosis. His statements regarding Czechoslovakia were prudent and reserved."

Saying that "The wise words spoken by Chamberlain on Anglo-German relations will be much remarked upon in Germany," The Deutsche Allgemeine Zeitung revived the suggestion that Britain should recognize Germany as the great Continental power, while Germany would resognize Britain as the great naval power.

The Czech Plan.

PRAHA, Czechoslovakia, July 27 (AP).—The Czechoslovak government offered today a plan looking toward peace with its 3,500,000 Sudeten German minority population, but did not deal with the difficulty question of autonomous government.

The government's proposals in a

(CHAMBERLAIN)
(Continued on Page 2, Column 3)

Store Is Robbed At Roseneath

(Examiner Correspondence.)

ROSENEATH, July 27.—L. E. Down's general store was broken into on Tuesday when a cash box containing $700 in currency and cheques was stolen. It is thought the robbery occurred sometime in the early hours of the afternoon.

A summer resident at Minnetonka Park, Rice Lake, was arrested soon after the robbery on a vagrancy charge and lodged in the Cobourg jail. When arrested he had a large sum of money on his person.

Maples Stand Gaunt As In Winter Snipped Bare By Green Army; Farmers Helpless and Mystified

A creeping, crawling green army, systematically destroying all foliage in its path, is advancing ruthlessly across a hundred acres or more of hardwood bush in Cavan Township. Already it has stripped 15 acres on the farm of Edwin Moore, Eighth Line farmer, and has spread to bushes of four neighbors.

Leaving trees as barren of leaves as on a mid-winter day, the worms are steadily advancing, leaving a wide swath of bare branches in their wake. On Tuesday an Examiner reporter stood in the middle of Edwin Moore's bush and heard the vast army at its work. It was the sound of a million clocks all ticking in one room—an eerie, methodical noise. Half-eaten leaves floated to the ground as if in autumn. Worms tumbled in hundreds from the trees. Clustered about the bottoms of trees were millions upon millions of the destroyers. It was all even a seasoned newsman could do to halt below a tree to snap pictures of the worms while others dropped by dozens in his hair, on his arms, down his shirt.

The Saddled Prominent.

The Entomological Branch of the Department of Agriculture at Ottawa has identified the worm that is attacking trees on the property of Cavan farmers, G. M. Linton of the Forestry Department at Orono, said to-day.

"There larvae are those of the "Saddled Prominent" Heterocampa Guttivittawalk, the letter from Ottawa stated. "This species feeds on beech and maples and often other hardwoods. Occasionally it may produce outbreaks and in these it is abundant in several localities this year.

"With regard to control: Spraying with lead arsenate is the correct procedure, four pounds to 100 gallons of water being the ratio. This measure will have to be applied immediately as the larvae are now about to leave the trees and prepare to pupate. We are rearing your specimens out to get some data on parasitism in this species. Normally natural enemies and parasites keep this species in check and outbreaks are confined to a period of one or two years. The trees, being deciduous, will normally withstand defoliation for so short a period."

Mr. Summers advised immediate spraying of fences, posts, and the ground along the edges of woods already infected, as a means of combatting the spread of the worms. He said he had told Mr. Moore to take such steps when he visited the farm on Sunday. No such precautions were taken.

The research man doubted that the trees infected will die. "It does not look like a fatal attack," he said. But he warned that steps should be taken immediately to prevent spread of the attack.

The worms have as yet operated only over a two or three-mile radius. But there would appear to be nothing to prevent their spread further. Edwin Moore's bush, where they were first noticed, lies about two miles south and west of the village of Cavan, on the Eighth Line of Cavan. About it are hundreds upon hundreds of acres of good hardwood bush, with a few acres of grain land separating them. Already the worms have invaded bush owned by four men other than Mr. Moore. They are reported to be at work on the hardwood trees of George Bothwell, Bill Douglas, Ira Gillis and Harry Argue.

Species a Mystery.

Sunday, A. E. Summers, Durham County agricultural representative, was notified at his home at Bowmanville, and went to the Moore farm to examine the worms, with G. M. Linton of the Forestry Department at Orono. He said they were not the dread army worm, but was unable to tell their species,

(MAPLES STAND)
(Continued on Page 6, Column 5)

Man Debates 11 Hrs On Ledge Before Jumping To Death

By John Ferris
(Associated Press Staff Writer.)

NEW YORK, July 27 (A.P.). — Those who saw John Ward go to his death wondered to-day what queer obstinacy and indecision kept him waiting, perilously poised, for nearly 11 hours on a narrow ledge 17 storeys above the street before he plunged.

In all that time he had kept thousands waiting in morbid suspense, thousands who watched him from the street, from bus tops, from windows and the roofs of nearby buildings—a tiny bit of a man in a white shirt, who drank incerdible quantities of water through the long summer afternoon while police cajoled him, in vain attempts to dissuade him from thoughts of suicide.

With the coming of night he had become a pale blur as darkness crept up the limestone walls of the Hotel Gotham, a blur sometimes

(MAN DEBATES)
(Continued on Page 2, Column 2)

Prairies Give Manion Full Support

Scores Well-To-Do For Too Much Self-Complacency

FORT WILLIAM, Ont., July 27.—(CP).—Conservative Leader R. J. Manion left for Ottawa to-day after 36 hours among the scenes of his boyhood and after receiving assurances of full support from Conservatives of Western Canada and Northwestern Ontario.

Before leaving, however, Dr. Manion in a public address condemned self-complacency and reaction as the chief dangers of democracy.

"I believe there is too much complacency among our well-to-do people," he said. "Great wealth in the hands of a few and poverty and want for the many cannot but lead to discontent and perhaps a revolution."

Unless the present system was adjusted in such a way that it would provide opportunity for youth and work and wages for the masses of the people, it was doubtful if it would endure another 20 years. With it would probably go the cherished freedom and rights of democracy.

Rebuked By Rich Man.

After uttering these sentiments in Toronto, he said, he had been rebuked by a wealthy man who told him he had been talking like a crazy man and a communist. That type of rich man was a greater danger to the present system than any communist.

Goldsmith's lines in the Deserted Village:

"Ill fares the land to hastening ill
a prey,
Where wealth accumulates and
man decay,"

were applicable to the modern world, he added.

The task of Canadians in a troubled world was to maintain the free institutions of their country and do all possible to establish social justice within its borders. This involved fair and stabilized prices for the farmers and work with adequate wages for the urban dwellers.

Among those who pledged their support to the new leader were Murdock A. MacPherson, runner-up in the leadership contest at the National Conservative convention in Ottawa three weeks ago, and Errick Willis, Conservative leader in Manitoba.

Killed By Train

SUDBURY, Ont., July 27—(CP).—Fred Powell of Renfrew, Ont., was killed early to-day 60 miles west of Cartier as he tried to jump off a Canadian Pacific Railway train and fell between two cars.

A companion, Randolph May, also of Renfrew, was riding the train with Powell and stayed at Roberts with the body.

24-Hour Gun Battle Ends As Farmer Fires Cabin, Perishes

Jonesboro, Ark., July 27.

WILLIAM A. (Buddy) Patton, 51-year-old avid reader of Wild Western Stories who frequently indulged in pistol practice, chose death in his flaming log cabin home to capture by a posse he had held at bay 24 hours with gunfire.

Furnishing a spectacular climax to a siege in which more than 1,000 shots were exchanged, he set fire to his five-room dwelling last night and perished while more then a score of officers and citizens looked on helplessly.

Sheriff Tom Lane said the once prosperous farmer opened fire when he and his aides approached the log cabin in which he lived alone.

Doctor Is Bailed At $10,000 On Drunk Driving

CHATHAM, Ont., July 27 (CP).—Walker de Haven, 60, Indianapolis, whose legs were broken and who suffered internal injuries when a car driven by Dr. J. Walter Coulter of Chatham smashed into him and another man near a parked car on Thames Street last night, died today in the public general hospital. A. C. Fenton, 72, Indianapolis, suffered a fractured ankle.

Dr. Coulter today was charged before Magistrate Arnold in police court with drunk driving and manslaughter. He pleaded not guilty and was remanded for a week. He was released on bail of $10,000.

De Haven and Fenton were talking with three friends in their parked car just after they had stopped here on a homeward trip with the intention of going into a restaurant. Police allege Dr. Coulter failed to make the curve in the road, with the result that his coupe plowed into the parked car broadside and crushed the two men standing at the side.

Those in the parked car were Dudley Williston, John Service and Arthur Jordan of Indianapolis. All five men were returning after a fishing vacation at the French River.

Industrial production in Germany is increasing.

Police Probe Starts In City Hall

3 Witnesses Deny Threat By Chief To "Get" Copping

With Judge G. E. Deroche of Belleville as referee, and Cecil G. Frost, K.C., of Lindsay, assisting in the presentation of evidence, a judicial inquiry was opened this morning in the city council chamber into charges by Joseph Wheeler, former constable, and The Peterborough Examiner, broadly relating to the administration of the police department by Chief Constable Samuel Newhall.

T. J. Carley, K.C., was present on behalf of Chief Newhall, and W. F. Huycke, K.C., city solicitor, briefly outlined the city council's position after City Clerk Armstrong had reviewed the correspondence preceding the council's decision to authorize an inquiry that would be thoroughly independent, and confined to the charges which had been made in writing.

As an explanatory preface, Judge Deroche said: "This is not a contest between The Peterborough Examiner and the Police Department, nor between Joseph Wheeler and the department. This is merely an inquiry as to certain charges and suggestions against the Police Department. Mr. Frost will elucidate the evidence by calling witnesses furnished to him by the interested parties. Mr. Frost is largely responsible for the conduct of it."

Mr. Frost first called S. R. Armstrong, city clerk, to verify the initiating correspondence on which the enquiry is based.

The Examiner's Case First.

Then he proposed that the complaint of H. L. Garner, managing director of The Peterborough Examiner, be dealt with "to get it out of the way." He pointed out that Mr. Garner's letter embodying his complaint was written on January 24 last, and it was not until July 4 that the council took steps to proceed with an inquiry. The cause of Mr. Garner's protest involved Chief Newhall and Keith Copping, former reporter, now of Calgary, in an incident in which it was alleged that

(POLICE PROBE)
(Continued on Page 2, Column 4)

The Weather

The Examiner's Barometer
Noon - - 29.33

Peterborough Temperatures
To-day:
6 a.m. - - 63
Noon - - 72
Yesterday:
Highest - 87
Lowest - - 63
One Year Ago:
Highest - 60
Lowest - - 53

Moderate temperatures and copious rains of July have advanced growth of all plant life; many flower lovers have remarked on early blooming particularly of the gladiolus and aster.

Weather Forecast

Lower Lake Region— Moderate winds; partly cloudy to-day and Thursday; thundershowers, chiefly in western districts; not much change in temperature.

Georgian Bay — Moderate easterly winds; partly cloudy and moderately warm to-day and Thursday; a few scattered thundershowers on Thursday.

Northern Ontario — Fair to-day and most of Thursday, with a little higher temperature.

Ottawa and Upper St. Lawrence Valley — Moderate north-east to east winds; fair to-night and Thursday; slightly cooler to-night.

Lake Superior — Moderate north-east to east winds; partly cloudy and moderately warm, followed by local thundershowers late to-night and on Thursday.

Horde Of Worms Sweeps Across Cavan With Sound Of Million Alarm Clocks Ticking

Millions upon millions of worms are advancing over a hundred-acre front through the bushland of Cavan township, ruthlessly destroying all foliage in their path. First observed in a 15-acre bush on Edwin Moore's farm, two miles southwest of Cavan, on Sunday, by yesterday the worms had attacked five bushes covering a hundred acres, and were showing no signs of slowing up. Department of Forestry men, who sent samples to Ottawa, said the worms are not dangerous, will not kill the trees themselves. All the trees in the entire area the worms have attacked have taken on a mid-winter appearance. Scarcely a leaf is to be found on any deciduous tree; only the evergreens retain their normal appearance. The worms have not attacked crops, have travelled through them to reach other woods. A steady shower of leaves falls to the ground all day and the sound of the worms at their destructive work is that of millions of alarm clocks all ticking at once. At LEFT is a portion of the bush on Mr. Moore's property, stripped of leaves. At RIGHT is a typical tree, millions of worms about its base ready for the assault. (Examiner Staff Photos.)

Sidley Probe Goes On Says Conant

Effort To Interfere With Inquest Will Be Blocked

TORONTO, July 27 — (CP). — Attorney-General G. D. Conant stood ready to-day to "resist to the utmost" a planned attempt by executors of the estate of Mrs. Mabelle Horlick Sidley to halt an inquest into the death of the Racine, Wis., woman here July 6. One protest already has failed.

Commenting briefly upon the action yesterday on behalf of the executors to obtain a court order prohibiting Chief Coroner Dr. Smirle Lawson from "taking any further proceedings," Mr. Conant said last night: "We will resist to the utmost any attempt to interfere with the coroners jurisdiction and his conduct of the Sidley case."

D. L. McCarthy, counsel for the Sidley executors, excepting a son, William Sidley, protested yesterday against the "prostitution" of inquest proceedings. He said his clients felt the inquest was begun "not for the purpose of ascertaining the cause of death, but for ulterior motives."

A notice of motion for a restraining court order was handed to Dr. Lawson. It asks that the coroner be prohibited from taking any further proceedings; that all material he may have at his disposal be sent to Osgoode Hall and that McCarthy be permitted to examine Dr. Lawson and Dr. Ray Farquharson, chief of the doctors attending Mrs. Sidley.

Morse Eliminated Canadian Golf

LONDON, Ont., July 27—(CP)—Sonny Morse, Chatham shotmaker, was eliminated from the Canadian Amateur Golf Championship here today when he was defeated 6 and 5 by Ted Adams, Columbia, Mo., in the second round.

Adams played sparkling golf to go six at the turn. Morse was away off the game he played in yesterday's first round, taking 41 on the first nine against Adams' 35. Adams ended the match on the 13th.

Ed Kingsley of Utah came through the second round with an easy 7 to 6 victory over R. C. Gibson, Toronto Lambton.

Marvin Wentworth of Toronto upset Ken Black of Vancouver, 4 and 3, for the first real surprise of the tournament.

Black, considered one of the best of the Western Contingent to make a bid for the crown of Sandy Somerville, was away to a bad start and could never catch up. Wentworth, a professional Hockeyist with Montreal Maroons in the National League, played a sound game all the way.

Somerville had no trouble entering the third round with an 8 to 7 win over R. C. Storey of Saint John.

Sandy was out in 36, one over par. He took an extra stroke on the fourth but birdied the long sixth with a four. He was one over at the ninth.

SPEECH—PERSONALITY

LONDON—(CP).— Speech-therapist at Guy's Hospital, H. St. John Rumsey said poor standards of speech are more often the cause than the result of nerves. "Speech is the saddle and bridle of personality," he added.

COMICS FOR SCHOOLS

MARITZBURG, South Africa — (CP).—Speaking before the New Education Fellowship meeting, Dr. E. C. Malherbe, director of the National Bureau of Education, suggested "comics" in good English be issued by the Education Department.

FINED FOR TAXI-ING

LONDON—(CP). — A motorist who drove three friends to work and accepted 75 cents a week to help pay running costs, was fined $100 for using his automobile as a public service vehicle.

MORE ABOUT—

Man Debates

(Continued from Page 1)

lost in the gloom, sometimes faintly picked out by the spark of a freshly lighted cigarette.

In the beginning, fear had chilled the hearts of all who saw him. But fear had passed and speculative talk was exchanged, and sorry gibes, arguments, wisecracks.

Obscure in life, Ward, a 26-year-old unemployed bank teller of Southampton, Long Island, became perhaps the biggest human focal point in the city for a day.

Crowd Bets Against Leap.

And so a kind of perverted holiday spirit grew upon the crowd that watched him teeteering on his dizzy perch. There were overtones of cynicism. He wouldn't jump. Not by a long shot. Amateur psychologists debated the point. All agreed he wouldn't jump.

The police tried new means of saving him—hoisting up a cargo net they had borrowed from a ship—and then John Ward made his decision.

The pale blur detached itself from the gloom high above. A horrified gasp, then a scream from the crowd and Ward plunged to his death.

All the devices the police and fire department, could think of had failed. The appeals of his mother and his sister, the persuasive words of a priest and several pyschiatrists had gone for nothing.

Police and firemen and everybody else who tried to dissuade Ward from jumping didn't spare themselves. Police stood for hours on duty. Firemen waited with a safety net, which nobody expected would save Ward.

Ward, the Southampton police records show, tried to end his life on July 11, 1937, by cutting his throat with a knife. He recovered and was sent to the State Hospital in Long Island, released in November, he was given employment by Patrick A. Valentine, travel Agency Head.

Tried Suicide Week Ago

A week ago last Monday Ward jumped from a bridge at Hampton Bays, Long Island, and was rescued from the water by police. Valentine and his wife thought they could rouse Ward from his obvious despondency by taking him and his sister, Mrs. Katherine Bull, to Chicago for a visit.

The outing apparently was not successful, for Ward was depressed when they returned to New York on Monday.

They went to the Hotel Gotham. It was about noon yesterday when Ward scrambled through the window of his room, edged along the 18-inch shelf of stone and took a stand midway between two windows where he could lean against a rough curved projection.

Then began one of the most nervous and protracted watches New York ever has known.

The word that Ward, apparently bent on suicide, was getting ready to plunge was flashed to police headquarters. Four radio squad cars sped to 55th street. A fire truck followed. Behind it came a rescue squad wagon.

Street Is Tied Up.

A crowd quickly gathered. Sidewalks were jammed on both sides of the street. Crowds ceased swarming in Fifth avenue and stood motionless, waiting in dreadful anticipation.

People appeared on roofs of nearby buildings. Men and women stood against the brown Gothic walls of the Fifth avenue Presbyterian church, waiting.

High above the street Ward, toes on the edge of the ledge, looked down. Women glanced up and away. Many hurried on, fearful of the end they thought would come in a few minutes.

Ward lighted a cigarette—the first of dozens he was to smoke before death—blew the smoke in a big clowd, watched it for an instant and then looked down. The crowd thickened.

Word trickled downstairs that Wards sister and the Valentines were trying to get him to come into the hotel room. He shook his head.

Patrolman Charles Glasgow, a soft-spoken man, tried to coax Ward inside. Through all the afternoon and evening Glasgow was to try, tasting the innumerable glasses of water Ward drank to convince the man on the ledge the contents were harmless.

Psychiatrists tried; the sister renewed her pleadings. A young woman from a sales-talk agency tried to convince Ward he ought to come in. To all the pleadings he shook his head or answered he had nothing to live for.

His last words were spoken to Dr. G. C. Presner, a city health department physician who had talked with him frequently during the day.

A Life Worth Living

"He said he would come in if we could promise him that life was worth living," said Dr. Presner.

"He said he tried many ventures and failed and that many persons close to him were against him."

The youth's final words, the physician said, were:

"Ther's no way out of it. I have been up here many hours trying to convince myself of a reason for living. I've made up my mind."

Ward then glanced up a moment and at 10:36 p.m. EDT he calmly stepped off into space.

Dr. Presner said he did not believe the death leap resulted either from fear or shock.

"He had made his decision," he explained. "The poor fellow was irrational during the last half hour."

Windows Barred On Heiress Says Chauffeur

TORONTO, July 27.—While living at the home of W. Perkins Bull, K.C., the windows of the room where the wealthy heiress to the Horlick malted milk millions occupied had been barred, John Moore, one-time chauffeur to the Toronto historian and lawyer, told a crowded court room yesterday at the opening of the inquest into the death of Mrs. Mabelle Horlick Sidley.

Mrs. Sidley, too, had given him sixteen cheques, totalling $100,000, Moore said. One day in April of this year, the chauffeur testified, Mrs. Sidley had presented him with an undated cheque for $10,000. She later wrote the date in, Moore deposited the cheque, but the bank returned it marked non-sufficient funds, he declared.

This testimony was adduced before Chief Coroner Dr. Smirle Lawson, in the Coroner's Building yesterday afternoon, when Thomas Henry Bull, son of Bull, Sr., was the only other witness to be heard before adjournment was made until next Tuesday at 2 p.m. Bull Jr., said that he did not know the cause of Mrs. Sidley's death, but that the last time he saw her she was "greatly changed" since his previous visit.

Bars on Windows.

Mrs. Sidley of late had not been "mentally right," declared the chauffeur, citing instances he claimed supported his assertion. He said she mistook strangers for her son William, would try to kiss or shake hands with them.

Moore said she also had asked him frequently to give $5 and $10 bills to strangers in restaurants. He testified he had been instructed by Mr. Bull Sr. to watch that she did not throw any money away. The windows in Mrs. Sidley's bedroom in the Bull home had had bars on them, he said. When travelling with Mrs. Sidley and her personal maid, Mae Harris, Moore said he had been told by Mr. Bull to "hold the doors" so Mrs. Sidley could not wander through hotel corridors. He had removed the catches from the inside so she could not get out, as she would disturb other guests by knocking on their doors and asking if her son William were there, he stated.

(WINDOWS BARRED)
Continued on Page 6, Column 2)

MORE ABOUT—

Chamberlain

(Continued from Page 1)

new minorities statute published last night, would grant new concessions in school administration, government jobs and the use of languages—all within the framework of the Czecho-slovak government.

Local self government and the degree of its autonomy was to be dealt with later in another statute, and until that time it appeared here that a definite settlement was unlikely.

Premier Milan Hodza said the new statute was intended to be the basis for negotiating with the minorities—Hungarian, Polish, Slovak as well as German.

It was not at once clear how far the new statute went toward meeting the Sudeten German demands, outlined in a speech by Konrad Henlein, the Sudeten German party leader, on April 24. (German autonomy demands inspired Czechoslovak fears that Nazi Germany might take a forceful hand to aid Henlein. Recognizing the danger to European peace, Great Britain and France have urged arbitration.)

Death Hits Close

HARRIETSVILLE, Ont., July 27. —(CP).—A lightning bolt killed Wilfred Pigram's horse while he was cultivating turnips in that last st'm and knocked Pigram out for half an hour. Pigram was able to wander up to his house, dazed but suffering only from a bad bruise caused by striking his head on the cultivator.

MORE ABOUT—

Police Probe

(Continued from Page 1)

the Chief Constable had said he "would get" Copping.

Mr. Carley requested that several letters by Chief Newhall to the Police Commission referring to the incident be also put in as exhibits.

Mr. Garner informed the court that he had not altered his position as stated to the council, that The Examiner was not acting in the capacity of a prosecuting agent, and should not be required to pay the expense of having Keith Copping brought from Calgary to Peterborough. He was chiefly concerned, he said, about employees of The Examiner receiving from the Police Department the facilities by which they could properly serve the public.

He said that in his last letter to the council he had written that he was not withdrawing his charges. "but because of the marked improvement in co-operation by the police" he saw no need for carrying the protest any further.

Mr. Garner added that he had intended in that letter to place more emphasis on his concluding statement that he did not think the inquiry into the Examiner's protest need be pressed, largely because of the highly satisfactory relations that have existed for four months between the Examiner and the police department in obtaining the information to which the newspaper was entitled in its service to the community.

Chief Newhall Called

With no other witness to be called from that quarter, Mr. Carley suggested that Chief Newhall should be heard with two witnesses of the episode in the court house involving the Chief and Mr. Copping.

Chief Newhall testified that he was in the barristers' room at the court house at the conclusion of the trial of the Crown against Alex Welch on January 10, with Provincial Constable David Silvester, Bruce Menzies and Copping.

"I asked Copping why he had stated in evidence at the trial that there were three or four policemen in the grass near the Bonner-Worth factory," Chief Newhall said, referring to the McDonnel street labor clash last summer. "I told him I had great respect for his father but I had none for him after giving such evidence.

"You say I committed perjury?" Copping said to me. I told him I didn't think he knew the meaning of perjury. I mean the seriousness of it. I did not say he had committed perjury. Copping replied "I still think there were three men in the grass." J. L. Cohen, the Toronto lawyer, came rushing into the room and put his hand over Copping's face, and told him not to say anything more. As Copping went out the door he said "I'm even with you now."

Chief Denies Threat

Mr. Frost—Did you tell Copping that you would "get" him?

"I never use those words to any one. I didn't use them to Copping. If I had wanted to get him I could have got him a thousand times."

Mr. Frost—Mr. Garner says that for some months the Examiner has found a great improvement in its service from the police department?

Chief Newhall—I think the service is the same as it has always been. The Examiner now has a level-headed, experienced reporter, Fred Craig who goes about his business and doesn't interfere with prisoners trying to talk to them and get statements from them, and generally going where they have no right to be. I never give a reporter any information before a trial.

Mr. Frost—Mr. Garner's letter says you continued to abuse Copping outside the Court House?

Chief Newhall—I did not. When I got out in front of the Court House there were about ten men on the sidewalk, Copping, Cohen and others. I said "I suppose if you fellows were in court you would say you weren't blocking the sidewalk. Move on. Cohen started to walk fast down the sidewalk trying to make a joke out of it, but Copping stood there in a defiant manner. I never said anything to him but walked on to the police car.

Constable Silvester

Provincial Constable Silvester corroborated Chief Newhall's testimony, declaring that the Chief had not threatened "to get" Copping or accused him of perjury, in the barrister's room or elsewhere.

"When Cohen and Copping were going through the door into the court room, Cohen said to the Chief: "We've only started with you. We'll get you." That was the origin of the "get you" expression," Constable Silvester said. "The word perjury was used by Copping. He said in answer to the Chief 'I'm not perjuring myself for you or anyone else' when the Chief asked him how he could say there were four men in the grass."

Bruce Menzies declared that Chief Newhall had not used the words "get you, or "perjury" toward Copping.

Mr. Frost invited any other person in the crowded gallery who might have anything to say on this charge to come forward, but there was no response. He then turned to Mr. Garner and asked him if he wished to make any further comment.

Mr. Garner replied that his letter had set forth his feelings in regard to matters which he was led to believe were true. "I have no personal feeling," he said, "I simply want the facilities of news which a reporter should have. I looked on results only, and I am certainly able to say that there has been a much better job done on police news in recent months than before."

Mr. Huycke explained that the council had declined to assume the expense of bringing Keith Copping all the way from Calgary paying his salary and other costs.

Judge Deroche remarked that there was no other recourse but to dispose of the Examiner charge at that point and procesed with the Wheeler matters this afternoon.

The Wheeler Charges.

First of a list of charges by Joseph Wheeler alleged that Ross Payne's butcher shop at George and Perry Streets was broken into on October 1, 1937, "but could have been avoided as it was framed. Another declared that Fitzpatrick and Geraghty's grocery store at Aylmer and Hunter Streets was burglarized on November 6, 1937, by two youths, that Constables Piercy and Archie Menzies had been tipped off by Norman McIlmoyle, 297 Lewis Street, that the store was to be forcibly entered, and that it could have been avoided as it was framed."

Mr. Frost said that as Mr. Wheeler's seven charges were not amplified he purposed calling the former constable to enlarge upon his assertions, without cross-examination at that stage.

Joseph Wheeler said he was a member of the police department for 15 years up to December 27, 1937. He had served 4 years and 16 days with the Coldstream Guards during the war and came to Canada in 1921. At present he is unemployed.

Mr. Frost—Have you ever been in police court on any charge?

"Twice since I was discharged on a section of vagrancy. The first charge was dismissed and on the second I was fined $10 and costs."

Referring to the Payne's butcher shop robbery, Wheeler said he was charging Chief Constable Newhall with knowing there was going to be a break-in and could have prevented it.

"What's wrong with that?"

"What do you charge?"

"That the police could have stopped a break-in."

Wheeler implicated Constables Piercy and A. Menzies in having advance information from Norman McIlmoyle that the store was going to be broken in.

Mr. Carley—You use the word frame. Do you accuse the constables of being parties to it.

"Yes. They could have stopped it."

Wheeler made the same charge regarding the Fitzpatrick and Geraghty store robbing.

The Vincent Case

The third charge alleged that Chief Newhall and all the members of the police force knew Max Vincent to be a bootlegger and was not prosecuted as he should have been.

Wheeler also alleged that Chief Newhall allowed beer to be placed in the Long house on Murray street contrary to the Liquor Control Act the night of the police ball in October 1936, that the beer was a gift from beer agents named Lyons and Lee.

Another charge was in the form of a question: "Where does the beer and liquor go that was confiscated?" Wheeler said he had seen some of it go to Chief Newhall's house.

"Why was William Welch, 140 Douro street, allowed to buy a $2 dog tag when he should have paid $10 for a kennel license?" was another implication and Wheeler charged that the Chief permitted it because of friendship for Welch.

Mr. Wheeler agreed on his own volition to withdraw a charge relating to Constable Piercy's personal conduct.

He alleged that false evidence was aduced against him before the Police Commission.

"Why was Constable Clarke allowed to wire Max Vincent's house, 69 Park street?"

Mr. Frost— What's wrong with that?

No Other Work Allowed.

"He is not allowed to do other work while he is empolyed on the police force."

Judge Deroche— Would it have made any difference to you if it wasn't a bootleger's house?

'No. It is a rule that a constable is not to do other work."

Wheeler also said Chief Newhall had permitted Clarke to be engaged although he is 43 and the regulations require an age limit of 29.

CAMPBELLFORD

Mother and Son Are Arrested

(Examiner Correspondence.)

CAMPBELLFORD, July 27.—Mrs. William Cassidy charged with theft from the mails was arrested at an early hour this morning by Provincial D. G. Campbell. She is alleged to have taken a parcel from the rural mail box at the home of John Duff, containing shoes and other items of wearing apparel.

Her son, Clifford, aged 17, was also arrested at 4 oclock this morning as he attempted to break into the store of T. J. Horkins of town. He also faces a forgery charge and it was on this latter count that he was taken into custody, although it is believed a charge of attempted robbery may be laid later.

Both were taken to Cobourg jail this afternoon and will come up for preliminary hearing on Thursday morning.

Mrs. Alex Chard (Alice Ibey) and Miss Marion Atkinson, her companion, aged 17, arrested in Murray Township on charges of vagrancy two weeks ago, were both sentenced to six months in the Industrial School at Toronto, in Cobourg police court this week.

Hog Quotations In Peterborough

WEDNESDAY, JULY 27.

Canada Packers quote:

Hogs. — Live (delivered) $11.15; dressed weight, $14.75.

No. 1 sows, 4c off bacon prices.

Cream—No. 1 (off truck), 25c; No. 1 (delivered), 26c.

Special, 2c per pound premium.

Butter.—Prints, No. 1, 27c; No. 2, 26c. Solids, No. 1, 26c; No. 2, 25½c.

Eggs. — Large, 23c; medium, 21c; B grade, 19c; C grade, 17c.

Grain Quotes Are:

Fall wheat, 60c; barley, 50 to 60c; buckwheat, 55c; rye, 60c; oats, 40 to 45c.

Grain Quotations

Leeming and Leeming

CHICAGO

	Sept.	Dec.	May
High	68¼	70⅝	73¼
Low	67¼	69⅜	72¼
Close	68⅛	70¼	73⅛

WINNIPEG

	July	Sept.	Dec
High	93⅜	76¼	74⅜
Low	91	74⅞	73½
Close	93	76¼	74⅜

CAMPBELLFORD HOGS

(Examiner Correspondence.)

CAMPBELLFORD, July 27. — Prices for bacon hogs eased off a quarter this week to bring $11.50 f.o.b. Four cars were shipped to Peterborough on Tuesday.

One car of mixed cattle was shipped to Toronto, bringing prices ranging from 1½ to 4 cents. Lambs were quoted at 8 cents and sheep went at from 4 to 7 cents.

TORONTO CHEESE

TORONTO, July 27 — (CP). — Wholesale cheese prices were steady to-day, with dealers buying large, colored, paraffined and government grades at 14½c.

Wholesalers offered cheese to retailers at the following prices: New, large 16c; twins, 16½; triplets, 16¾c. Old, large, 20; medium, 19c.

TORONTO POULTRY

TORONTO, July 27 — (CP). — Wholesale poultry prices were unchanged to-day.

TORONTO PRODUCE

TORONTO, July 27 — (CP). — Wholesale prices (United Farmers Co-operative Co.) to-day were:

Eggs.—Grade A-large, doz., 25c; grade A-medium, 24c; grade B, 20c; grade C, 19c.

Churning Cream.—No. 1, lb., 25c: No. 2, lb., 23c.

Butter.—No. 1 solids, lb., 25c; No. 2 solids, 24c; No. 1 prints, 26c; No. 2 prints, 25c.

Potatoes.—Bag, f.o.b. in Toronto: New Ontarios, $1.

Mill Feed. —Bran, 23; shorts, 25; middlings, 30.

FRUITS AND VEGETABLES

TORONTO, July 27 — (CP). — Wholesale prices on fruit and vegetables were unchanged to-day with the following exceptions:

Raspberries, pints, 4 to 5 cents; Leamington tomatoes, No. 1, 35 to 40c; No. 2, 25c.

MONTREAL POULTRY

Poultry prices, per lb.—Chickens, frozen, milkfed A, 5 lbs. up, 33 to 34c; B, 31; selects, 5 lbs. up, B, 31; Chickens, fresh killed, broilers, 2 lb average, 26 to 28c; Spring, 5 lbs up, B, 27c. Turkeys, 10 lbs. up, A 29 to 30c; B, 27 to 28c; 10 lbs. down, A, 28 to 29c; B, 26 to 27; C, 20 to 21c. Fowls, 5 lbs. up, A 23 to 24c; B, 21 to 22c. (Poultry prices nominal).

EAST BUFFALO LIVESTOCK

Hogs, 600; trucked in, 150 to 230 lbs., $10.35 to $10.50.

Cattle, 100; cows and bulls slow, low cutter and cutter cows $3.75 to $5.25; odd heads fat dairy cows, $5.50 to $6.25; lightweight bulls, $5 to $5.75; few mediums to $6.15 or above.

Calves, 100; good and choice to mostly $10.50; plain and medium, $7.50 to $9.50; cows down to $6.50 or below.

Sheep, 300; holdovers, 300; good to choice ewe, wether and buck lambs, $9.75 to $9.85; salesmen acting around $10.

ONTARIO HOGS

TORONTO, July 27 — (CP). — Lower hog prices were recorded on most Ontario markets reporting today. Liveweights dropped 25 cents cents at London, Peterborough and Hull, and 50 cents at Brantford. Dressedweights decreased 35 cents at Hull and Peterborough and 50 cents at Barrie and Brantford.

Liveweights.— Brantford, $11.25; Hull, $11.25; London, $11.25; Chatham, $12; Peterborough, $11.15.

Dressedweights.— Barrie, $15.50; Hull, $15.40; Kitchener, $15.35; London, $15.35; Chatham, $16.40; Peterborough, $14.75.

TORONTO LIVESTOCK

TORONTO, July 27 — (CP). — Prices were steady on good cattle, but other grades were weak on the Toronto Livestock Market to-day. Lambs were steady early but later advanced 25 cents. Calves and sheep held to former price levels, while no hog price was set by mid-session. Cattle holdover from Tuesday was 900 head.

Receipts report by the Dominion Livestock Branch were: Cattle, 790; calves, 460; hogs, 96; sheep and lambs, 250.

Killing cattle of fair to good quality went at steady price with a large number of common cattle unsold. A few weighty steers brought $7 to $7.50. Medium to good butcher cows were $3 to $4.50, and canners generally $4.25.

The market was weak on bulls with a few butchers trading from $3.75 to $4. Bolognas moved from $3.25 to $3.50. Fed calves ranged from $7 to $9.25. A few common stockers brought $4.25 to $4.75.

Choice veal calves were $8 to $8.50 with the bulk of calf sales from $6 to $7.50. A few grassers were priced from $3.50 to $4.

Previous close on off-truck bacon hogs was $11.75.

Good ewes and wether lambs traded at $9.50 in the morning, advancing to $9.75 on later sales. The few sheep offered ranged from $2 to $4 cwt.

Representative Sales Yesterday

Steers, over 1050 lbs.—3, 1300 lbs., $7.50; 5, 1200, $7.25; 10, 1080, $7; 12, 1060, $6.75; 10, 1130, $6.50; 2, 1210, $5.70.

Steers, up to 1050 lbs.—2, 970 lbs., $6.70; 5, 950, $6.25; 37, 820, $6; 14, 880, $5.75; 9, 990, $5.70; 12, 880, $5; 3, 830, $4.50.

Heifers.—2, 875 lbs., $6.25; 12, 890, $6; 9, 820, $5.75; 13, 830, $5.70; 11, 970, $5; 2, 730, $4.

Cows.—3, 1120 lbs., $4.50; 15, 1064, $4.25; 18, 1120, $4; 10, 1100, $3.75; 3, 1120, $3.75; 2, 920, $3; 2, 950, $2.75; 4, 960, $2.25; 2, 1120, $2.

Bulls.—1, 1370 lbs., $4.25; 5, 1180, $3.75; 7, 1100, $3.50; 4, 940, $3.45; 8, 800, $3.25.

Fed Calves.—2, 765 lbs., $9; 1, 530, $8.75; 4, 580, $8.50; 1, 500, $:; 3, 630, $7.25.

Veal Calves.—62, 205 lbs., $8; 15, 198, $8.25; 72, 205, $8; 12, 160, $7.50; 14, 180, $7; 5, 154, $6; 4, 190, $5.25; 9, 187, 54.50.

Lambs.—160, 80 lbs., $9.70; 9, 77, $8.50; 10, 67, $8; 5, 72, $7.50.

Sheep.—5, 140 lbs., $4; 12, 160, $3.50; 3, 140, $3; 3, 120, $2.50.

WINNIPEG GRAIN

WINNIPEG, July 27 (C.P.). — July wheat occupied the spotlight on the Winnipeg Market again today. The cash wheat option plunged farther below the 95 cent mark after being as high as $1.02 a bushel less than a week ago. The close found quotations on futures prices 1⅞ lower to ⅝ higher with the deferred months holding up well. July slumped to 93, October was quoted at 76¼c, December 75¾, and December 74⅜c.

Trade was practically at a standstill in the closing half of to-day's session. Export business was small, about 150,000 bushels including durums, believed for Germany.

July was under hedging pressure by elevator companies and suffered lack of support in its early downward plunge. The cash month option was 2⅞ to 3⅞ cents lower at the opening, but moved slightly higher as the session advanced.

Yesterday's Quotations.

Futures:

Wheat—	Open	High	Low	Close	Prev Close
July	99½	99½	94⅞	94⅞	99⅞
Oct.	78½	76⅝	75	75⅝	76⅝
Nov.	....	....	....	75⅛	76
Dec.	74¾	74⅞	73½	74⅛	75⅛
Oats—					
July	37	37	35⅝	35¾	37½
Oct.	32⅞	32⅞	32	32	33⅜
Nov.	....	....	....	....	35
Dec.	31	31	30¼	30¼	32¼

MARKET QUOTATIONS

Quotations Complete To Closing Time

New York Stocks

Biggar and Crawford

	High	Low.	Close
Achison	38	36⅞	37
American Smelting	52¼	49¼	49⅜
Amer. Rad. & S.S.	16¼	20¼	20¼
Amer. Tel. & Tel.	141¼	—	—
Amer. Roll. Mills	22¼	202¼	20¼
Anaconda Copper	37⅝	34¾	.35
Balt. & Ohio	9¾	9	9
Bendix Avn.	20¾	18⅞	18⅞
Bethlehem Steel	61½	58½	59
Briggs	34½	30½	30¼
Canadian Pacific	7⅛	6⅞	6⅞
Chrysler	73¾	68½	67
Columbus Gas	7⅞	7¾	7¼
Cons. Gas	29½	28	28
Dupont	130	125¼	127
Elec. Bond & Share	9¼	8⅝	8⅝
Gen. Electric	43	41	41½
Gen. Motors	43⅞	41½	42
Goodyear	28	25½	25⅝
Int. Harvester	66½	65	65
Inter. Nickel	51¼	49⅝	49½
Mont. Ward	46	45	45⅞
Nash Motors	11⅝	10½	10½
N. Y. Central	20½	18⅜	18⅜
North American	22⅜	21½	21½
Pack. Motors	5½	—	—
Penn. Ry.	21½	—	—
Radio Corp.	7⅜	7	7
Standard Brands	8½	8¼	8¼
Std. Oil of N.J.	57⅞	55½	56¾
Studebaker	8	7	7
South. Pacific	20½	18¼	18¼
Timken Roll. B.	49½	—	—
United Corp.	3¼	3	3
U. S. Steel	61⅞	58½	58½
Westinghouse	105¼	100¼	101
Yellow Cab	20½	18⅞	19

Toronto Mining

Biggar and Crawford

	High	Low.	Close
Aldermac	60	57	58
Amm	22	21½	22
Augite	30	29	30
Arntfield	18-19		—
Buffalo Ank	16½	—	—
Beatty	124	122	122
Bidgood	29	27	28
Base Metals	40	37	40
Bankfield	73	71	72
Bralorne	940	—	—
Bobjo	11	—	—
Bunker Hill	11¾	—	—
Brown Oil	38	36	36
Chesterville	158	150	151
Calgary-E.	261	255	255
Coniarium	126	125	125
Central Pat	275	270	270
Coast Cop.	325	—	—
Can. Malartic	92	—	—
Chromium	72	70	70
Castle	105	—	—
Davies	31	—	—
Dome	32¾	32	32
Eldorado	248	232	232
East Mal.	204	197	198
Falconbridge	625	605	605
Francouer	46	45	45
God's Lake	56	54	55
Gunnar	73	71	71
Goldale	35½	33	33
Gillies	16¾	16½	16½
Home Oil	135	130	130
Hard Rock	279	269	271
Harker	11	—	—
Hollinger	15¼	14¾	14¾
Hudson Bay	30½	29¼	29¼
Howey	28	27	28
Jacola	18	17½	18
Jellicoe	38	37	38
Kirkland Lk.	133	128	128
Kirkland Hud.	74	—	—
Kerr-A.	196	190	190
Little L. Lac.	370	635	365
Leitch	85	84	84
Lakeshore	52	51⅝	52
Moneta	197	186	187
Madsen	36½-38		—
McIntyre	44½	44¼	44¼
Macassa	480	475	475
MacLeod	420	400	410
Mining Corp.	215	205	215
McKenzie	125	120	120
McWatters	74	66	72
Naybob	70	64	66
O'Brien	400	395	395
Oro Plata	75	—	—
Okalta	150	—	—
Omega	52	50	50
Payore	14	—	—
Paymaster	55	49	54
Preston	120	98	120
Pickel Crow	490	480	485
Perron	160	150	159
Pioneer	300	—	—
Powell	251	245	250
Pend Oreille	235	225	225
Premier	233	231	231
Read Auth.	280	—	—
Red Lake	14	13½	13½
Reno	47-50		—
Roche	13	12	12½
Sherritt	154	144	149
Siscoe	223	220	221
San Antonio	125	—	—
Sudbury Basin	295	—	—
Sullivan	103	101	101
Sylvanite	325	—	—
Sladen	120	116	116
Stadacona	63	58	58
Toburn	210	—	—
Teck Hughes	460	455	460
Uchi	221	211	212
Ventures	620	600	625B
Waite Amulet	820	750	810

Toronto Stocks

Leeming and Leeming

	High.	Low.	Close
Abitibi	3⅞	3¾	3¾
Abitibi Pref	28½	27	27
Beauharnois	4½	4¾	4¾
Bell Tel	163	162½	162½
Brazilian	13¼	13	13
Brews and Dist	5½	—	—
Brew Corp	200	195	195
Brey Corp Pref	20-21½		—
Bakeries	16	15¾	16
B.A. Oil	21¾	21¼	21¼
B.C. Power A	30¼-31¾		—
Build Prods	54-56		—
Burt F N	18-20½		—
Can Bud	5¼-6½		—
Can Bread	5-6		—
Can Cement	11-11½		—
Can Car & F	17½	16¾	16¾
Can Dredge	22½	22	22
Can Malting	32-34½		—
Can Pacific	7⅛	7	7
Can Alc A	3¾	3¼	3¼
Can Alc B	3-3¾		—
Can Oil	11	10½	10½
Cockshutt	12¼	12	12
Con Smelt	61	59	59
Can Canners	5¾-6½		—
Dom Bridge	38	—	—
Dis Seagrams	17¼	16¼	16¼
Dom Stores	6	—	—
Ford A	18¾	19¼	19¼
Fanny Farmer	19¼	19	19¼
Con Gas	180	179	180
Gyp L and A	7½	7	7
Gen. Electric,	180-199		—
Gen. Steel W.	9½	—	—
Ham. Bridge	8-10		—
Honey Dew	40-55		—
Imp. Tobacco	15½	15¼	15¼
Imp. Oil	17¼	16¾	16⅞
Int. Pete	26¼	25¾	25¾
Int. Util. A	7½-9½		—
Int. Utitl. B.	75-95		—
Laura Sec.	66	—	—
Loblaws A.	25¼	23	23
McC. Front	11¼-13		—
Mont. L. H. & P.	29½	28¼	29½
Massey-Harris	9¾	9½	9½
Mass.-Harris Prfd.	61	60	60½
Nickel	51¼	49¾	49⅞
Page Hersey	96½	95	95½
Pres. Metals	18½	—	—
Rogers Maj.	4-4½		—
Stan. Paving	3	—	—
Shawinigan	22¼	—	—
Steel of Can.	70½	—	—
C. Vinegars	15-16¼		—

BIG BUSINESS WAS NOT ALWAYS BIG

It is a source of satisfaction and an urge to still greater co-operation to observe from our records the progress of small concerns which it has been our privilege to assist in attaining their present position of prominence in the Canadian business field.

Through close association with Canadian business since 1856, the bank has obtained an intimate knowledge of its problems, which assures constructive co-operation that will best promote business expansion.

THE BANK OF TORONTO

Incorporated 1855

DW12

Old Kentucky CIGARETTES

BARGAIN FARES

JULY 29-30-31

—TO—

Windsor Detroit --$7.55 Chicago $13.95

FROM PETERBOROUGH

GOING—First train from Toronto 5.25 p.m. July 29.

RETURNING—Leave Detroit and Windsor up to 3.00 a.m. and Chicago 11.59 p.m. Aug. 2.

T. G. M. JAMIESON, 343 George. Phone 13 and 177

Canadian Pacific

PERSONAL AND SOCIAL

Mr. Leslie McMillan spent the week-end in Picton, Ont.

✧ ✧ ✧

Colonel and Mrs. C. H. Stuart George street are vacationing at the Red Umbrella Inn, Carnavon.

✧ ✧ ✧

Mr. Gordon E. Thomson is spending his vacation with relatives in Niagara Falls, N.Y.

✧ ✧ ✧

Mr. and Mrs. W. J. Miller of Toronto are guests of Mr. Thomas Sproat and family, Stewart street.

✧ ✧ ✧

Miss Marjorie Jackson of Cameron street is vacationing at Pearson's Hotel, Centre Island, Toronto.

✧ ✧ ✧

Miss Erma Jackson of George street is visiting with friends in Emily township.

✧ ✧ ✧

Mrs. Walter Jackson and dauzhter Margaret of Bolivar street spent the past week in Toronto.

✧ ✧ ✧

Mrs. A. A. Smith and Mrs. Cyril Briars of Rochester, N.Y., were recent guests of Mr. and Mrs George Hewitt, Victoria street

✧ ✧ ✧

Mr. Joe Batten of St. John, New Brunswick, is visiting with his mother, Mrs. Wm. Batten of 359 McDonnel street.

✧ ✧ ✧

Dr. and Mrs. Harold Worton are in Guelph until Thursday, where they are ttending the O.V.C. convention.

✧ ✧ ✧

The Misses Jean and Norma Elcombe, Hunter street, are spending two weeks at Camp Inglestane, Stoney Lake

✧ ✧ ✧

Miss Marjorie Preston of Water street is spending her holidays with Mr. and Mrs. W. Stockdale, Buckhorn.

✧ ✧ ✧

Mrs. Oscar Tenguay and her small son, Peter, have returned to Quebec City after visiting with her mother, Mrs. Catherine Grady of Park street, for six weeks.

✧ ✧ ✧

Mr. Wm. Brady of Hunter street, veteran of the Imperial and Canadian army, and for many years a member of the Peterborough post office staff, is seriously ill in St. Joseph's hospital.

✧ ✧ ✧

Miss Chrissie Blair left the city Saturday en route to Ayr, Scotland, where she will pay an extended visit to relatives there. Mr. and Mrs. Robert Blair motored with their sister to Montreal, and accompanied her to the S. S. Athenia, on which she sailed Monday morning.

✧ ✧ ✧

Among the 65 guests who attended the Bailey-Ashenhurst wedding in Goodwood United church were: Mr. and Mrs. Robert Ashenhurst, Queensville; Mr. and Mrs. D. McKinley, Toronto; Mrs. L. Watson and Miss Jean Watson, Toronto; Mr. and Mrs. W. J. Linton, Mr. Herbert Linton and Miss Hazel Linton, Port Hope; Mr. and Mrs. M. Hodgson, Whitby, and Miss Margaret Robeson, Whitby.

✧ ✧ ✧

Reception Is Held At St. Andrew's Manse

A reception, on the invitation of Mrs. E. W. Young, was held from four to six in St. Andrew's Manse Tuesday afternoon for the members of the Women's Association and the Alpha Mission Circle.

Mrs. Young and Mrs. Paige Rowell received the guests, and Mrs. F. L. Robinson, Mrs. R. S. Cotton, Mrs. V. Hamilton and Mrs. Herb Tremain were in charge of the tea room, where the table was laid with a lace cloth, and decorated with mauve and yellow flowers.

Of considerable interest to the ladies were the gifts and photographs in connection with the recent marriage of Miss Dorothy Young to Mr. Frederick Burr of Windsor. Any ladies of the congregation who were unable to be present, and would like to see these gifts, will be welcomed by Mrs. Young at the Manse on Thursday or Friday afternoons.

✧ ✧ ✧

Popular Bride-elect Is Much Entertained

Miss Grace McCannan, whose marriage to Wm. Wedlock has been arranged for Saturday, July 30, has been honored on several delightful occasions recently.

Mark street church choir, of which the bride-elect is a member, presented her with a thirty-two piece breakfast set; Miss Betty O'Brian entertained at her home in Millbrook, when a number of girl friends of the bride-elect presented her with a flower vase; and Miss Esther Thornton of Harvey street entertained the girls from the Quaker Oats office, who are business associates of Miss McCannan's. During the evening each girl was given a tea towel to hem and initial, which were afterwards showered on the surprised bride-to-be.

Mrs. A. Wedlock and Miss Florence Wedlock were joint hostesses at 165 Perry street, when a miscellaneous shower was held, and gifts presented in a decorated pink and blue basket, and prior to his departure for summer school at Queen's University Mr. Wedlock and Miss McCannan were entertained at the home of Miss Vera Squire, Water street, and presented with an old English reproduction silver tea service by the board of trustees and staff of the Confederation and May schools, of which Mr. Wedlock is principal.

✧ ✧ ✧

Todd—Bothwell

MILLBROOK, July 27.—A quiet, but very pretty wedding took place at the home of the bride's parents, Mr. and Mrs. George Bothwell, Seventh Line, Cavan, on Saturday at high noon, when their second daughter, Jean, became the bride of William Todd, of Frankford, son of Mr. and Mrs. Matthew Todd, of Millbrook, the Rev. H. R. Williams, B.A., officiating.

The ceremony was performed in the living-room, the bridal party standing before a background of flowers, white hydrangeas and roses being intertwined with feathery asparagras and ferns. The bride, who was given in marriage by her father, looked lovely in a dainty gown of pale rose-pink sheer, with sash of turquoise blue taffeta, tied in front, brilliant clips at the neck line, matching necklet and bracelet, a coronet of roses worn in her hair, white kid sandals, and corsage of pink roses, bachelor buttons, pink sweet peas, and fern.

The bridesmaid, Miss Mildred Bothwell, of Peterborough, wore pale blue sheer, trimmed with blue baby ribbon, accessories of white, and a corsage of flowers similar to that worn by her sister, the bride. Mr. Allen Wood, of Millbrook, supported the groom.

Following the ceremony an informal reception was held, and the guests, who included only immediate members of both families, sat down to a full course dinner, the bride's younger sister, Miss Flossie Bothwell, and Miss Jean Todd, sister of the groom, looking after the service of the meal.

The bridal table was centred with the three-story wedding cake, and was done in a color scheme of pink and white carried out in the fluted streamers from the large white wedding bell overhead, pink candles in silver holders, and in other details. Later, amid showers of confetti, Mr. and Mrs. Todd left on their honeymoon to Muskoka and other points north, the bride choosing for travelling a tailored suit of navy blue linen, with cross stitch, hand-done embroidery, white blouse, hat, and other accessories.

Upon their return, Mr. and Mrs. Todd will reside in Frankford where the groom has a position with the Ontario Hydro Commission. The young couple were the recipients of a large number of beautiful gifts, including the contents of two showers given the bride, one by her aunt, Mrs. James Johnston, of Peterborough, and the other by the congregation of Grace Presbyterian church, Millbrook.

✧ ✧ ✧

Collingwood—Patstone

At a ceremony performed in St. Paul's Church, Newmarket, last week-end, Dora Lucy Muriel Patstone was united in marriage to Lorne Harrison Collingwood. The bride is a graduate of Havergal College. She has been for some time Dominion Secretary of the Anglican Young People's Association in the Toronto office. Mr. Collingwood is a graduate of the University of Toronto, and is now on the staff of the Peterborough Collegiate. Rev. Arthur J. Patstone, father of the bride, officiated. As the bride entered the church the ladies of the choir sang Albert Ham's setting of the Bridal Chorus from Lohengrin.

The bride was given in marriage by her brother, Cyril Patstone, and wore a white taffeta gown, fingertip veil arranged with headdress of white carnations, and carried a bouquet of red roses. She was attended by her sister, Mavora, who wore a pale blue sheer frock trimmed with pink, a pink picture hat, and carried a bouquet of pink sweet peas.

The groomsman was Loftus Buckley, and the ushers were Ronald Patstone and Harold Patterson.

A reception was held on the rectory lawn, where Mrs. Patstone received in a gown of mauve georgette with white accessories and corsage of mauve sweet peas. She was assisted by the groom's mother in a navy blue sheer gown with corsage of pink sweet peas.

Later the couple left on their wedding trip, the bride going away in a grey tropical cloth suit. Mr. and Mrs. Collingwood will live in Peterborough.

Fashions

A darling little striped cotton percale dirndl play dress, buttons cunningly down the back in pinafore styling. Brief matching pantees, and a matching peasant scarf tied about the head, make it a complete outfit. For cooler days, daughter will be thrilled to wear the crisp contrasting white blouse of sheer cotton. Dainty self-ruffling makes a pretty finish for the Peter Pan collar and for the cuffs of the puffed-up sleeves. Mummy will find it so simple to sew and will run up several outfits; one in a peasant print and perhaps one in sprigged dimity or a solid colored chambray. Simple to launder, too, as it opens out almost flat. The ne-piece pantees have elastic at the waist.

Style No. 2101 is designed for sizes 4, 6, 8, and 10 years. Size 8 requires 1⅞ yards of 39-inch material with ⅝ yard of 35-inch contrasting for scarf and jumper; 1 yard of 39-inch material and 1½ yards of ruffling for blouse, and 1 yard of 35-inch material for the pantees.

The Examiner,
Please order for me:
Pattern number.....
Size .....
My Name .....
Address .....
.....
I enclose 15c for postage

We Noticed

. . . In local shops . . . a bathing suit of blue and white printed pique . . . . and a full-length robe of soft, woven cotton with wide, vertical stripes at match.

✧ ✧ ✧

. . . . A beautifully pleated white crepe dress that had an adorable little blue-and-white tie-silk jacket.

✧ ✧ ✧

. . . . Slacks of heavy white cotton, and a neat jacket with four huge dark blue buttons the size of poker chips to wear with them.

✧ ✧ ✧

. . . . A black talon fastener streaked down a white sharkskin dress that would be perfect worn with a black straw hat.

✧ ✧ ✧

. . . . And black again in a shirtwaist beach dress of sanforized linen would be stunning when worn with accessories of white.

HOW YOU CAN ATTRACT MEN

Don't let love and romance pass you by. Men like girls with lots of pep and energy.

So start taking time-proven Lydia E. Pinkham's Vegetable Compound and note the difference. Pinkham's Compound, made especially for women from wholesome herbs and roots, helps Nature tone up your system and thus calms irritable nerves and gives you more pep to really enjoy life.

For over 60 years one woman has told another how to go "smiling thru" distress from female functional disorders with Pinkham's Compound. Let it help YOU!

Hilda Ashenhurst Is Married In Goodwood

Goodwood United Church, decorated with baskets of summer flowers and fern, was the setting for a wedding on Saturday at three o'clock when Hilda Elizabeth, youngest daughter of Mr. and Mrs. Andrew Ashenhurst, Goodwood, Ont., became the bride of John Bruce Bailey, only son of Mr. John Bellay, Epsom, Ont.

Rev. J. Robeson, uncle of the groom, officiated. The wedding music was played by Miss Edna Faskett of Goodwood, and the soloist was Miss Alma Baker of Stouffville.

Given in marriage by her father, the bride wore a graceful floor-length gown of pink silk net over satin, with deep border at hem and bolero of imported French cut taffeta, pink satin slippers and pink elbow-length mittens. Her fingertip veil of illusion and lace was arranged in halo style and caught with a tiny wreath of pink rosebuds, and she carried a cascade bouquet of Briarcliff roses, baby's breath, and maidenhair fern, and wore a silver necklace, the gift of the groom.

Miss Laura Ashenhurst, sister of the bride, was bridesmaid, and wore a floor-length gown of turquoise blue lace with deep insertions of silk net over pink satin, matching blue halo hat with shoulder veil and pink elbow-length mittens. She carried an arm bouquet of gladioli and maidenhair fern.

Malcolm Tucker of Apsley attended the groom and ushers were Reedy Ashenhurst and Lloyd Ashenhurst of Toronto, cousins of the bride.

After the ceremony a reception was held at the bride's home, and tea assistants were Miss Kathleen Beelby, cousin of the bride, Miss Florence Feasby, Miss Madalene Cook, and Miss Blanche Todd.

The bride's mother received in a navy sheer dress over printed crepe with matching hat, and wore a shoulder corsage of mauve sweet peas and fern. Mrs. J. Robeson, aunt of the groom, also received, wearing printed chiffon with matching hat and shoulder corsage of mauve sweet peas and fern.

Later the happy couple left for a motor trip to Ottawa and points east, the bride travelling in a frock of navy sheer with white trimmings, white three-quarter length coat, and large navy and white felt hat. On their return Mr. and Mrs. Bailey will live in Epsom.

Showers Refreshing In Warm Weather

The girl who is determined to look and be pretty comfortable most of the time in spite of summer's hot weather, takes a lukewarm bath every night before going to bed (no matter how late it is) a shower with the water at body temperature every morning and, during the day, as many medium cool showers as she can manage.

PLAY ON STREETS

LONDON—(CP).—It is expected London County Council will add to the number of streets with the "Children's Play" sign, which means that motor vehicles are prohibited from entering the street.

DOROTHY DIX

Be Simple and Natural, Cultivate a Spirit of Humor, Avoid Being Critical, Be a Good Listener and You Will Always Have Friends and Be Welcome Everywhere

WHAT is the secret of popularity? Nobody knows. We can say it is personality, but that is answering one riddle with another. It is just that some people have what it takes and others lack it, but what this mysterious power is that makes one attract us and the other repulse us we cannot tell.

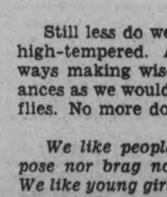

Certainly it is not our virtues that make us popular. We may be respected because of them, but they do not make people love us or desire to be with us. All of us know men and women who possess every attribute that we abstractly admire—who are intelligent, well bred, moral and upright, good and kind, yet whose companionship we avoid as if they had the plague. And we know other men and women who are wastrels and wantons, deadbeats and borrowers, whose society we seek and whose faults we condone because, for some reason we cannot explain, we like them.

Now, while no one has succeeded in isolating and identifying the germ of popularity, there are certain qualities in people that make them persona grata with us. One of these is cheerfulness. We like gay people, people whose laughter is hung on a hair-trigger, people who grin at life and who make a rollicking adventure of the daily grind of work. We like to be with people who pep us up with their own high spirits, who make us forget our cares and worries and send us away with a smile on our lips.

Conversely, the melancholy are unpopular because they depress us. They add their own burden of woe to our own and take every bit of heart and courage out of us. Nobody's idea of spending a pleasant evening consists of being salted down in tears or having to listen to a hard-luck tale.

We like amiable, good-natured people. We like people who are not too critical or hard to please, and who are easy to get along with. We like people who are adaptable, who fit into any picture and who always make the best of every situation.

Life is too short and we all have too much to do to bother with those who have to be handled with gloves and who are always getting peeved over some imaginary slight. Nor do we feel called upon to burn incense before some one whose vanity must be continually appeased by flattery, nor are we humble enough to make way for the one who is determined to rule.

Still less do we like the grouches and the grumps or the high-tempered. And we avoid the sarcastic who are always making wisecracks at the expense of their acquaintances as we would a venomous snake. Vinegar never catches flies. No more does a sour disposition make friends.

We like people who are simple and natural, who don't pose nor brag nor pretend to be something they are not. We like young girls and boys who ARE young and enthusiastic and filled with interest over everything that is so new to them in this old world. We like motherly old ladies who are full of talk about their children. We like famous men and women who take their honors humbly and don't talk about their achievements. We like rich people who are not purse-proud and who never mention money.

But we abhor young boys and girls who affect to be sophisticated and hard-boiled and who talk about how drunk they got last night. We loathe old women who are painted and dressed like flappers. We despise high-hat celebrities who can talk about nothing but themselves, and we go miles to avoid spending an evening with new millionaires who boast about their possessions.

We like people who can give and take in conversation and who don't grab the floor and keep it. Nobody wants to listen to a monologist but once. Each of us loves the sound of his own voice and wants to have his little say and tell his own pet story. The one recipe for popularity that never fails is to be a good listener and to get the party of the other part started out on his hobby instead of discoursing about your own.

* * * * * *

DEAR MISS DIX—Is it safe and in good taste for parents to permit their 16-year-old daughter to go to public dance halls unaccompanied, or am I, the father, not modern enough? Is a 14-year-old girl considered sufficient as a chaperon to the above 15-year-old?

PARENT NEEDING ADVICE.

ANSWER:

No. Emphatically no to both questions. It is not safe or in good taste for any girl to go to the public dance hall without having some responsible older person go with her and look after her, because naturally in a public dance hall there are many men who are highly undesirable acquaintances for any young girl. A 14-year-old girl is no chaperon at all, because she knows even less about taking care of herself than the elder girl.

DOROTHY DIX.

Copyright Ledger Syndicate.

JUST BETWEEN US WOMEN

"I find the greatest thing in the world is, not so much where we stand as in what direction we are heading. To reach the port of heaven we must sail sometimes with the wind and sometimes against it, but, we must sail and not drift—nor lie at anchor."
—O. W. Holmes.

Dear friends:

So many want to go places and do things with their lives but they lie at anchor, they do not get out and buffet the waves on the sea of life, but hug the harbor of home, the comfort of an easy chair. They do not live, they drift back and forth, moved only by the ripples caused by the craft of other people's lives in motion.

There are those too, who claim they stand pat, they cannot be budged, their opinions are all wrapped up and filed away. They forget that all life is changeable, and we need flexibility if we are to get anywhere.

You cannot live a full life and expect to escape any disagreeableness, any more than you can expect to go on a sea journey and avoid storms. And each and every experience makes life so much more interesting.

I remember once when I was crossing the ocean, a big storm came up which made the ship dig her nose deep down into the water, which naturally made the afterpart go away up in the air. I had been below, and was coming up the companionway, and just as I came to the top, she dug her nose down again.

This caused quite a decided slant to the deck, and caused me to run in the general direction of the rail towards the front. It was so steep that I cold not help myself, I had to run. I could hear loud cries, hear running feet, but my mind was all on preventing myself from shooting overboard.

The captain and engineer asked why I had crouched as I neared the rail, and I said it was the natural thing to do. Afraid? No I cannot say I was, it was just another experience of the trip, something to talk over and remember.

And, it is the natural thing to do when you get out and face life, when you hold your head up in the face of possible disaster, or crouch and reach for the rail. Oh yes, it is always there if you look for it and know where it is.

And now is as good a time to tell you as any other. I have just had another prayer of mine answered, a very important one too, yet on every side it did not seem possible to get it. I had used up my own resources, and then I left it up to God, and He did not fail me.

So, know where you are heading. Don't let yourself be anchored by doubt, of God, of yourself, of your friends, or your circumstances. Get yourself out of the drydock of indecision, clear off the barnacles of doubt in your abilities.

Have faith in your captain, He knows the route, but He cannot guide you safely over it unless you set sail, or get steam up. That is your part, because it is your life. Not God's life, not your neighbor's, not anyone else's in the world but yours.

And it is your responsibility as to how the outcome of the journey will be, for due to false ideas of where you want to go, you may try to persuade your Captain to take the wrong route, and so pile up on the the rocks of total wreck.

Oh yes, sometimes we demand what is not good for us, and when we get it, blame it on God. More later.

Your Friend,
ROBERTA.

HERE'S ADVENTURE

WELLINGTON, N.Z. — (CP). — Just for adventure, Iris Caulton of Auckland made a 430-mile ride to the northern extremity of North Island on the back of a 13-year-old thoroughbred which lived on chaff and grass for the journey.

GIRL STARTS IT

HOLY ISLAND, England—(CP). —Eleanor Kyle, aged eight, granddaughter of the postmaster of this island off the Northumberland coast, inaugurated the world's smallest automatic telephone exchange there—12 subscribers.

For Your
HOLIDAY KNITTING
BUY FASCINATING WOOL
at
WOOL SHOP
444 George St. Phone 386M

Home Service

Win Fame for Yourself in a Story Contest

How did demure Eve Brown win a story contest? Eve knows if you want to write, you can. Learn a trick or two, plunge in.

Think not of fussy plots, but of an incident in your life—your goodby to the man you didn't marry. Describe his quirks of character that made you say "no."

One successful writer wrote a short story about a refused proposal. She made the climax a visit to a dove-house, described the feelings of the girl, when, eager for love, she saw how ludicrously her solemn suitor resembled the bowing birds.

Use vivid incidents to bring out the point of your story, but keep it real, make your reader feel it 'might have been."

Our 32-page booklet by an editor-author, tells many more ways to make stories clever, saleable. Knows the tricks of good writers, editors' 'blacklist."

Send 15c in coins or stamps for your copy of LEARN TO WRITE FOR PUBLICATION to Examiner, Home Service, Peterborough. Be sure to write plainly your NAME, ADDRESS, and the NAME of booklet.

Find Women Heirs In Another Land

CAPE TOWN, July 27—(CP).—Two women in Greece, Anastasis Campouroglou and Sevaste Sophianniou, have been declared heirs to the £60,000 ($295,200) fortune left by Panayiotis Vafidis, a miser who died in circumstances of abject poverty here last year.

Vafidis died without leaving a will. When his wealth was discovered the Supreme Court appointed the South African Association to act as executor of the estate. It advertised in Greek newspapers for their heirs of this rich man who had lived as a hermit. Eight groups of claimants to the fortune came forward.

The Supreme Court was asked to decide on the validity of these claims. The two women, they held, had been proved nieces of Vafidis and they dismissed the claims of the other groups of claimants but suspended operation of the order for a period to enabel any new claimant to present their claims.

In order that the favored claimants should not be left without means in the meantime, the master was authorized to advance them funds from the estate, providing security for the return of the money was offered.

20 IN 20 YEARS

HAJDUKOVO, Yugoslavia—(CP). —A 40-year-old peasant here celebrated 20 years of married life recently, but his wife had frequently to leave the guests to attend to her youngest child—her 20th.

Do You Know?

That a little cinnamon as well as sugar sprinkled over fresh berries when using them in a pie give a deliciously different flavor?

✧ ✧ ✧

That "Snowballs" make a refreshing summer deesseri? Roll 2-inch balls of ice cream in cocoanut. Work quickly and serve the balls in "boxes" of angel food or sponge cake.

✧ ✧ ✧

If you garnish your dishes of leftovers with fresh parsley, chopped lettuce or celery, they will taste better?

✧ ✧ ✧

Mint jelly goes well with lamb, spiced peaches with beef, pickled apples or apricots with baked ham, apple sauce with pork, preserved melon rinds with chicken, and currant or plum jelly with veal?

Federal College
FALL TERM **Aug 29**
"Better Business Training"
124 Hunter St. W.

Quality MEATS for tasty meals!

Thursday Only Phone 3680

Blade Roast - - lb. 15c
Short Rib - - lb. 18c

Steak Roast From the Round 23c | Round Steak 25c

Waffle Steak
Sirloin Steak
Wing Steak 25c

BUEHLERS Meats

JERRY ON THE JOB — HURRY, MISTER REPAIR MAN — by HOBAN

The Examiner

The Peterborough Examiner, published each evening by Peterborough Examiner, Limited. Office: Hunter and Water Streets, Peterborough, Ont.

Subscription Rates: 15c per week in City of Peterborough delivered by carrier.; $6.00 per year by mail to outside points.

Members: Canadian Press; Audit Bureau of Circulation; Canadian Daily Newspaper Association; Empire Press Union; Ontario Provincial Dailies Association.

H. L. GARNER, Managing Director.
A. R. KENNEDY, Managing Editor.

TELEPHONE 1600.
Private Branch Exchange to All Departments.

✓ WEDNESDAY, JULY 27, 1938 ✓

Timber Worm Arrives

While a good many farmers have been watching for an attack of the army worm some form of timber worm arrived on the Eighth Line of Cavan township. The worms attacked the wood land on the farm of Edwin Moore, showing a preference for the maples first and then turning to the pine trees. When these worms strip the trees they do so thoroughly, leaving them as barren as a deciduous tree becomes in late fall and winter. Instead of shade in that bush today the sun is shining in through the naked branches.

A member of the Examiner staff visiting the woods to secure pictures said it was not any exaggeration to say the worms were there in millions. Trunks of trees were alive with them and on the ground they were in heaps. The noise in the woods was like the ticking of numberless alarm clocks; a sound which was uncanny and plainly suggestive of the attack which was under way.

The mystery at the moment is the origin of the attack. It was unheralded and unannounced and yet the worms had the numerical strength to start and succeed in stripping a bush.

Identification of such worms is not an easy matter. One thinks immediately of the saw-fly which wrought such havoc in our pine a few years ago especially in Quebec, but the saw-fly is not fond of maple trees. The treatment would be the same as in the case of the saw-fly, spraying with arsenate of lead, but that again to be effective would call for a spraying outfit of considerable range and there are few of them in the district.

When such an outbreak occurs it is a matter of general concern as well as of the immediate concern of the man whose premises are being attacked. We say it is a matter of general concern because if the invasion is not halted then the worms will be at liberty to proceed elsewhere. At central points throughout the province there should be placed outfits capable of handling any such outbreak because the individual would seldom have such equipment nor would he know where to turn to get it, and apart from that the expense would be too much for him to be expected to bear.

What Hitler Wants

Premier Chamberlain of Great Britain is trying a hand at settling the difficulty between Germany and Czechoslovakia, and has asked Viscount Runciman, former president of the Board of Trade, to proceed to Prague to make observations. It all has to do with what is frequently referred to as the Sudeten district in Czechoslovakia where the German population for the most part lives. The proposal is that the Germans shall come under a form of rule which would be separate and apart from that applied to other people in the country. That is the project which Hitler has in view and it is something which the people of Czechoslovakia for good and sufficient reasons are opposing.

One solution would be for Czechoslovakia to tell the dissatisfied Germans to return to their own land, but there are powerful enough obstacles in the way of so simple a solution. There are some 9,000,000 Czechoslovaks in the country and there are also three and a half million Germans. On top of that the Germans are fully aware that they have the backing of Hitler in their desire for a form of self-government. The situation is not pleasant from any angle. Having one rule for the German population, which would undoubtedly be directed from Berlin, and another form of government for the rest of the people in Czechoslovakia would be establishing a form of management which would be tantamount to deliberately providing for future outbreaks.

To what extent Premier Chamberlain can enter such a situation and seek to bring Germany and Czechoslovakia to terms of understanding is something which Britain itself cannot understand. None of the smaller nations in the Balkans will agree to it because if Hitler is able to swing that sort of a bargain then none of them will have reason to feel safe.

No Dog To Bark

Three armed men robbed John McBrien, a farmer who lives two miles from Orangeville, and found $300 in bank notes in the house. They rapped at the door about 10 in the evening and Mr. McBrien let them in, and once in they tied up the farmer and also his two hired men, after which they ransacked the home.

Such a thing is not apt to happen in many places because there are few occasions on which the average farmer has much actual cash in his home. If he happens to sell hogs or beef he is likely to leave the cash in the bank where he deals. Mr. McBrien is referred to in the reports as a wealthy farmer and it is likely the robbers had certain knowledge he kept money in the house. It is an isolated case and the custom is certain not to become general.

The thing would be comparatively easy because Mr. McBrien would not suspect anything was up when he answered the door. Farmers as a rule do not live in the atmosphere where they believe something may be wrong when they hear some person at the door after dark. The one thing which seems missing in the story from Orangeville is that nothing is said about a dog barking. Most farms have dogs and most farm dogs know enough to bark at night.

Prices Are Confusing

It is not difficult to feel confused after reading quotations from the farm markets of the province as recorded at any given weekend. The spread in the prices quoted is so great it does not make sense.

Beef hindquarters at 7 to 8 cents in Ottawa and 12 to 18 cents in St. Thomas on the same day indicates that Ottawa was not paying enough or St. Thomas was paying too much; if not that, then one has to conclude that Ottawa was being served with hindquarters from animals which were passing from old age and general infirmity.

In Brantford the barley market was given at 45 cents, while in Guelph it was from 55 to 60 and the two places are not so many miles apart. The low price for eggs at several places was:

Guelph	25	Niagara Falls	30
St. Catharines	32	Woodstock	22

The high price for eggs was given as:

Brantford	24	Hamilton	35
Niagara	38	St. Catharines	40

It is also difficult to reconcile a price of $12 for baled hay at Ottawa with a figure of $7 for the same thing at Stratford.

Two points in the Western section of the province provide such wide figures for spring lamb that one is left wondering whether they are actually referring to the same article. Both St. Thomas and Woodstock have the same quotation, 15 to 25 cents, but Brantford says 35 cents. There are good roads between these three points and it does look as though the person with spring lamb for sale would be doing well to enter the selling space which surrounds the rather ancient city hall in Brantford.

St. Thomas was paying 30 to 35 cents per bushel for oats. Ottawa (where wheat prices at least are pegged for the Dominion) was quoting 60 to 65 cents; St. Thomas cut the Ottawa price in half at 30 to 35 cents. The problem of the Canadian Wheat Board can perhaps be better understood after reading that Woodstock quoted 60 to 65 cents for wheat, while Kingston is credited as having attained the dollar mark.

In school days there used to be problems to work based on the premise that a farmer went to town to sell his produce and after that started to do some shopping. The basis of that old school problem still exists, but when the farmers went to buy their groceries they would find prices almost on the same standardized level. It might well be that the individual who sold spring lamb for 35 cents per pound in Brantford would be shopping in a store bearing the same name and with the same prices as the person who had sold spring lamb for 15 to 25 cents per pound in St. Thomas or Woodstock, and the farmer who had sold eggs for 40 cents in St. Catharines could do a good deal more purchasing than the one who had received 24 cents in Brantford.

At best the whole situation is confusing. The farmer is buying in a fairly uniform market but if the figures quoted bear any resemblance to truth then he is doing his selling in markets which appear to be pretty much on the hit and miss pattern.

Seeing His Own Son

Count Haugwitz-Reventlow, referred to now as the estranged husband of the former Barbara Hutton, American heiress, remains in London. His wife lives there but they are not seeing each other.

One report says that the husband is allowed to see his son Lance, and he stated to a London newspaper: "He is a most attractive boy and meeting him is a real joy."

But what a way to live! Certainly the father would find joy in seeing his own son; if he didn't he wouldn't be worth his salt. But he sees him just now and then. He is not home when the father returns from his day's work for the sufficient reason that the father doesn't do a day's work. The lad will never be down at the corner waiting for him after he hears the whistles blow. He can have a short visit with his own son just now and then.

Well that may be the method of living for those who marry into the class of many millions of dollars, but for the ordinary red-blooded man it would be a miserable sort of existence—or no existence at all.

Modern Garbage Method

Always there are complaints about garbage containers being left along some of our streets. Natural enough, as the average garbage can would hardly qualify as a thing of beauty. Even a real good one looks much better when it is standing out of sight.

One Peterborough resident was explaining today a system which he noticed in operation in Manchester. In the English city each householder is supplied by the corporation with two regulation-size containers. When the garbage is collected the full container slides into one compartment of the wagon and an empty one is left at the house. The collecting wagon is so made that it accommodates just a certain number of these containers, and the one which has been left at the house has been cleansed and sterilized by the department. Handling the garbage at the disposal plant is much easier and faster by having the containers on hand.

The initial cost of such a system would be fairly heavy, but it is regarded as one of the most complete methods in operation.

NOTE AND COMMENT

Hon. Bob Manion has taken over the helm of the Conservative ship but up to the present at least there have been few changes in the crew.

It is said that the secret of John D. Rockefeller's long life is that he had learned to relax. But then of course he could afford to relax.

It is claimed that a man sat on a flag pole in Toronto longer than had ever been done before. The answer to that seems to be: "Well, what if he did?"

Instead of it costing from $100 to $200 to learn to fly in England it can now be done for $10, and that has probably been achieved by cutting down the overhead.

Eddie Shore, Boston hockey player, saved three persons from drowning. That, however, will not save him from being booed every time he plays away from home next winter.

Single unemployed in East York are demonstrating as a protest against being left without food. At the same time farmers are complaining they are being left without help.

A man from London district was in court the other day for using car markers of the year 1936. We can't see where he gained much as the court took $14 from him.

Hamilton police loked five days for a man reported drowned, at the end of which time he was found locked up in jail serving a term for being drunk. Evidently the man had been soaked but was not drowned.

William Macdonald, a farmer in Nova Scotia, had a spell of coughing and up came a tooth which he had been carrying about in his lung since 1934. Not every person could do that because so few people have teeth in their lungs.

Toronto man suggests there should be wooden speed cops made to place at dangerous places along the highways. Somehow we have more faith in the other kind—the chaps who can pick the foolish driver out and call him over to the side of the road.

Colored girl in New York admitted in court she was "partly guilty" to a charge of stealing 80 pieces of silver and linen, and court did not know how to regard the plea. Then she explained she had stolen 47 of them which makes her plea seem right enough.

One preacher used his time on Sunday to preach a sermon telling men not to play golf to the exclusion of home and family life, of religion and friendships. And that seems to indicate it is not very difficult after all for a man to select something about which to preach a sermon.

A motor car went through the floor of a bridge near Matheson, and a police officer was killed. Then it was that residents said the bridge had been badly in need of repair for some time. Knowledge of that sort may be interesting but it leaves the officer just where he was—dead.

The head of a dog has been sent to Toronto for examination. The dog had bitten several people who were given hospital treatment. At times we hear a good deal about mad dogs but the expert at the government laboratory says "There has been only one case of rabies diagnosed in Ontario in the last seven years."

TOUGH DAYS

(By A. R. K.)

¶ When fishing's on it's not much fun, to be a worm, a wiggling one, it's much like tempting fate; for worms the fishing people look, so they can string them on a hook, and use them all for bait.

¶ Nor is it safe yet after dark, a worm can't step out for a lark, the search grows keener then; and if instead of being in bed, a worm shoves up and shows its head, it wiggles not again.

¶ It's not fun being a little frog, and sitting quietly on a log, just watching for a fly; for fishermen are on the hunt, they come up softly in a punt, and then it's plain good-by.

¶ A minnow has no fun at all, between the spring time and the fall, he's hunted left and right; I'm sure it's not the minnow's wish, to act as bait for bigger fish, get swallowed out of sight.

¶ So frogs and minnows and the worms, will hail the time the season turns, perhaps some thanks they'll give; when comes the season of the year, when for them all the ways are clear—and they can move and live.

When the Bear Was Worth $25

(Stratford Beacon-Herald)

SEBRINGVILLE, Jacob Ney, who will be 91 years of age in September believes the automobile to be the most wonderful invention of mankind.

In an interview with the writer, this well-known life-long resident of Perth County, now enjoying the twilight of his life, said he did not hesitate in selecting the automobile as a thing which has proven more beneficial than any other invention.

"But they've got to drive carefully or there will be trouble," he commented. Mr. Ney looks back to the year 1901 when he visited Buffalo, N. Y., and saw the first horseless carriage. He admitted he never dreamed at that time that cars would be as common as they are today and that there would be the many great changes.

Each day Mr. Ney watches the never-ending string of cars literally sail past on No. 8 Highway and sometimes his thoughts travel backwards to the days when along that same road everyone travelled by horse or on foot.

Mr. Ney is a big man, standing just about six feet and at one time tipped the scales at 220 pounds. His life has been a life of hard work on the farm, retiring some years ago to make his home with his son, Edward.

Born in Fullarton Township, Mr. Ney is a son of the late Mr. and Mrs. Daniel Ney, pioneer settlers who came to this country back in 1832 and hewed a home for themselves in the bushland of Fullarton. The farm was located on Lot 5, concession 5, and the parents came to this country from France.

✧ ✧ ✧

MR. NEY RECALLS interesting incidents of his boyhood years. When a lad of four he was lost in the thick bushes and it was only because of his companion, his dog, that he was found.

Wolves and bears were common sights in those days. One morning when he was on has way to school, Mr. Ney recalled, he saw a black bear which apparently had been chasing hogs. That was one of the chief problems of the early settlers, protecting their livestock from bears and wolves which roamed at large and when hungry were bold about the farmyard.

Mr. Ney recalled that one of the neighbors once had built what he considered a strong trap for a bear. The government at that time paid $25 a head for a bear providing it had not been slain with a rifle. This neighbor caught a bear all right and when he went to slaughter it with an axe the bear broke down the barricade, gave one wide sweep with a forepaw, knocked the axe from the farmer's hand and beat a hasty retreat into the bush.

And speaking of modern inventions and achievements, Mr. Ney is rather skeptical of the reports on Howard Hughes and his four-day trip around the world. He still can't figure out how a man could possibly go right around the world in that length of time.

This pioneer resident has watched this district grow and develop. He remembers when Stratford was a village or a town of mud streets and frame houses and when there were taverns scattered all along the road.

Asked for his opinion of young people today, Mr. Ney smiled and said "I'm afraid they are travelling a little too fast, but there isn't much we can do about it." He recalled that young men years ago would work for $100 or $125 a year and their board and would get along fine, but he believes young men today want too much.

INITIALS, PLEASE.

(Fergus news-Record)

THERE ARE CERTAIN rules on all papers, worked out through long experience, to which most items must be made to conform. For instance, you may have said that "Rev. Smith was the chief speaker." Most editors wouldn't allow that to go unchanged. You might be surprised to know how long one might hunt around just trying to find out whether it was "the Rev. William Smith" or "the Rev. Robert Smith." Even in the case where it is not clergymen who are mentioned and where plain "Mr. Smith" would be quite grammatically correct, yet the readers of the newspapers would like to know whether the man referred to was Willie Smith (now William, of course) who used to go to school at S. S. No. 6, or who was the son of old Ebenezer Smith who lived over on the seventh.

SERIOUS SITUATION.

(Seaforth Expositor)

IT IS REPORTED that traffic officers on highway 8 and 21 report that of hundreds of automobile headlights tested on Saturday night last, 90 per cent. were out of focus.

If that is true, it puts the travelling public in a very serious situation. Any one who does much night driving is well aware of that fact. In fact it is not too much to say that a large proportion of the accidents which occur on our highways at night could be directly traced to defective car lighting.

Traffic officers, in making this check up, are doing the right thing, and they can not be too thorough at the job.

FRIEND OF BRITAIN.

(Niagara Falls Review)

OWEN WISTER, who died at North Kingston, Rhode Island, not only was a noted author, but he was a real friend of the British Empire. In his "The Ancient Grudge" Wister set his fellow-countrymen right on many of the facts of history. He assailed the practice, once prevalent in some quarters across the line, of painting Britain as a country always anxious to do harm to the United States. Wister showed how often John Bull had stood back of the United States, giving physical as well as moral support in many instances. Undoubtedly Mr. Wister did much to improve the relations between the two great branches of the English-speaking world. For that alone he deserves the respect of peace-lovers everywhere.

IT WOULD SAVE WORK

"Sometimes I wish I weren't so fickle."

—London Opinion.

• 400 Men Drifting In A Boat

(New York Times)

FOR SEVERAL WEEKS 400 refugees from the Austrian Burgenland have been drifting about in a barge on the Danube. Although they are within sight of three frontiers they can neither go back to the country from which they were driven out nor land at any foreign port. People without a country, human flotsam adrift on an international stream, they symbolize with dramatic literalness the urgency of the problem discussed during the past week by the inter-governmental conference at Evian.

It cannot be said that the conference solved the problem. It did not find a landing place for the thousands of refugees cast upon the world by the policy of the German Government. Except by a few Central and South American States, no doors were thrown open to the involuntary exiles whose fate must now be determined by nations other than their own. All the delegates professed a sincere desire to do what they could, but none offered to relax the quotas and restrictions that every country has put on immigration.

Nevertheless, the conference accomplished all that it could have been expected to do. If the difficulties of the problem were overemphasized, the outcome of a frank and unemotional discussion of the question was the setting up of a permanent committee charged to begin practical work August 3 in London on a long-program to assist the emigrants forced out of Germany.

The terms of reference of this continuing organization indicate that a good many points of difference have been compromised during the sessions. The American, British and French Governments agreed to the plan proposed by Mr. Myron C. Taylor. The new committee, though divorced from the League, will "cooperate fully with existing services" for handling refugees. Its first task will be to negotiate with the German Government and to deal with actual and potential refugees from Germany, but a resolution to "continue and develop the work" satisfies the American desire that eventually it shall extend to all refugees.

A beginning has been made. At the direct instance of the United States a new body has been created to deal with a new world problem. How quickly it can move to meet a great human emergency, how much this and other countries can be induced to sacrifice to this end. The next few weeks will reveal. It can only be repeated that if the great and small democracies that have set their hands to this comparatively simple task cannot unite to accomplish it, then there is no hope that they can co-operate in anything. In a special sense it is up to the United States, which has taken a generous initiative, to set an example of prompt and generous action.

• Home Is A Dangerous Place

HOME, THE PLACE where you are treated the best, and grumble the most, is one of the most dangerous places on earth. A large life-insurance company reported that the risk from injury at home is about seven times greater than when riding on buses, taxicabs, boats, trains and other public conveyances. In the United States the automobile kills only about six per cent. more people than meet their death through accidents in the home. Slippery rugs on polished floors kill 17 times as many householders as electricity. Forty-four per cent. of injuries in the home are from falls, such as falling downstairs, or from teetering chairs or tables. The average stair fall is said to cost $132 in doctors' bills, while from chairs and tables instead of using a good step-ladder, is $303. In the United States alone about 120,000 people are injured each year from slipping in the bath. Accidents don't happen—they are committed, and for this reason most of them are preventable, unless due to another person's blundering.

In view of the above facts, is it any wonder that some people seek recreation in other places to escape the dangers that lurk within their own domiciles? A large number of "don'ts" have been published to lesson the risk of accidents in the home, but most people don't pay much attention to dont's. Here's a few of paramount importance:

Don't use gasoline in the home even for cleaning.

Don't take medicine in the dark.

Don't patch electric cords—get new ones.

Don't handle electric fixtures with wet hands.

Don't stand in a bath and turn off electric light or heater, unless you have made your will,—and then don't.

Don't hold bread in your hand to cut with a knife.

Don't argue with your wife or husband when it's 90 in the shade. Wait till the mercury drops to 60.

• Why Should Fees Be So High?

(Woodstock Sentinel-Review)

PROSECUTIONS AND convictions under the Weights and Measures Act last fiscal year were substantially fewer than in preceeding years, at 239 and 213, respectively. As the number om inspections throughout the Dominion is about the same from year to year, it would appear that instances of short weight or unjust scales are becoming fewer. The totals were given by Hon. W. D. Euler, Minister of Trade and Commerce, in the House of Commons the other day along with the information that there were 144 prosecutions for short weight, 89 for the use of unjust scales and six under other sections. Ten cases were dismissed, eight withdrawn and eight were pending at end of the year.

The House did not show much interest upon this occasion in the annual vote for the inspection service. It amounted to $439,325, and the minister remarked: "We more than got it back; there is a surplus." That has been the case for many years, and as actual cost of the service is less than $300,000, a tidy sum goes into the treasury by way of profit. This $439,325 collected from merchants and others is necessarily included in the overhead costs which they add to the price of consumers' goods and paid accordingly by the general public. Thus approximately $300,000 is contributed by the public to pay for pratection in respect of correct weights and measures, and about $140,000 is a straight tax of which they know nothing and which is imposed for no apparent reason. Why should the government year after year collect excessive inspection fees?

"A MAN TOLD ME."

(Innisfail (Alta.) Province)

ADDRESSING a Social Credit meeting in Blackie recently, Premier Aberhart said: "A man told me, that in Edmonton 40 per cent. of the people have lost their homes because of non-payment of taxes."

Earlier he stated: "A man told me, that in Regina the city collects more money from the rent of confiscated homes than they do from taxes. I don't know how true it is but a man told me."

We would suggest to Premier Aberhart that before going about the country spreading stories of this kind he would be well advised to investigate the truth of them. In fact it is his duty to investigate.

The people have had sufficient of this "A man told me" government and it is time we were getting something more practical.

A lot of legislation passed is of the "A man told me" type and has cost Alberta plenty to prove that the man was telling fairy tales, as is proven by the decision of courts of Canada and the Empire.

Hard To Believe How Time Flies

JULY 27

1908: James C. Smith until recently assistant principal of the Central School has gone to Edmonton to reside.

Samuel B. Sherin of Lakefield has been elected director of the Canadian Society of Maryland.

F. H. Hassard, new secretary of the local Y. M. C. A. has arrived and taken over his duties.

Miss Edith Strickland Moody, first physical instructress of the Peterborough Y. W. C. A. has been appoint physical directress of the Northwestern Conservatory of Music at Minneapolis.

At the request of R. R. Hall M. P. faster mail service to Springville has been provided.

1918: Bandmaster W. H. Peryer of Peterborough is now leader of the Eastern Ontario Reserve band.

Board of Works decides to support request of Toronto council for an inquiry into the cost of gasoline.

Otonabee farmer, wanted for desertion is found in hiding in a house here.

Average attendance of bathers at Inverlea Park during the past week is estimated at 1000.

Lindsay bowlers defeat Peterborough club in a series of matches.

1928: Two large New York cruisers visit Peterborough in passing through the Trent Canal system.

Exhibition Board decides to offer a competition in live stock judging.

Family of Mrs. Thomas B. Mann holds a big reunion at Bridgenorth.

The Examiner describes the arrival of one of the first trailers seen in Peterborough.

Kiwanis ball club wins the juvenile city league series from the Moose team.

A Bible Message For Today . . . .

REMEMBER, Lord, the reproach of thy servants; how I do bear in my bosom the reproach of all the mighty people; wherewith thine enemies have reproached, O Lord; wherewith they have reproached the footsteps of thine anointed.—Ps. lxxxix; 50, 51.

✧ ✧ ✧

Lead me, O Lord, in thy righteousness because of mine enemies; make thy way straight before my face.—Ps. v; 8.

✧ ✧ ✧

Ye are witnesses, and God also, how holily and justly and unblameably we behaved ourselves among you that believe: as ye know how we exhorted and comforted and charged every one of you, as a father doth his children, that ye would walk worthy of God, who hath called you unto His Kingdom and glory.

For this cause also thank we God without ceasing, because, when ye received the word of God, which ye heard of us, ye received it not as the word of men, but as it is in truth, the word of God, which effectually worketh also in you that believe.—I Thess. ii; 10-13.

CONVERSATION PIECE.

(Letter in London Observer)

SIR: MAY I instance a conversation between two Scots bargaining over wool being carried on entirely in vowels? Here it is:

Oo?
Aye, oo
A' oo?
Aye, a' oo
A' ae oo?
O, aye, a' ae oo,

which, being "translated," reads:

Wool?
Yes, wool.
All wool?
Yes, all wool.
All one wool?
O, yes, all one wool.

Yours, etc., JOHN HARPER.
78, Ashburton Road, Kelvinside, Glasgow, W.2.

A Bit of Nonsense

SMART

Acting in a drama in a small provincial theatre, the hero had to spring from some rocks into a "river" at the back of the stage. During one performance the mattress on which he usually fell was missing, and he crashed to the boards. He was equal to the occasion, however. Jumping up quickly, he exclaimed: "Aha! So the river has frozen over."

NOT WISE POLITICS

(St. Catharines Standard)

Quite a lot of Tories who are not delegates at Ottawa would like to be there with credentials just to vote against Hon. Harry Stevens. That gentleman has certainly possessed of some Ego if he aspires to the leadership after what he did to his party in 1935. And how could he exect a loyal following after his own disloyalty?

1832 1938

An Invitation

Executives of sound businesses are invited to discuss their banking problems with this century-old Bank. Our broad experience, ample resources and world-wide facilities are available to those seeking a banking connection.

World-wide facilities in every department of banking.

The BANK of NOVA SCOTIA

OVER A CENTURY OF BANKING SERVICE

3803B

Award Prizes To Students At Lakefield

(Examiner Correspondence.)

LAKEFIELD, July 27.—The second annual summer vacation school held by St .Paul's church, Lakefield, in their parish hall, came to a close on Saturday, when the occasion was marked by a program and prize-giving in the morning and a picinc at South Beach in the afternoon.

The morning's program was carried out in the parish hall which was filled to capacity with visitors, parents and pupils of the vacation schcol.

Father Garvey acted as chairman for the program of recitations and hymns which was given by the pupils. Immediately following the program, Father Malane presented the following prizes, which were won at the vacation school.

Junior Division:

Class A, For Prayers—First prize, Barbara Hamblin, Mary Elizabeth Hamblin, ties; second prize, Dorothy Armstrong.

Class B, For Prayers—First prize, Hughie Davidson; second prize, June Wannamaker.

Senior Division:

Best Student (girls)—1 Betty Hill, 2 Evelyn Spencer; (boys) 1 Stafford Hill, 2 Billy Delledonne.

Best Project on Commandments (boys)—1 Stafford Hill, 2 Bernard McFadden (girls) 1 Theresa McFadden.

Best Project on Sacraments—1 Theresa Spencer, K. Coughlin; 2 Claire Hill.

Best Cover—1 Betty Hill, 2 J. McManus.

Best Attention—1 Mary Coughlin, 2 Jack Sheehan.

Most Orderly Pupils— Patricia Coughlin, Theresa Spencer, Joe Sabatino.

Following the distribution of prizes, Father Garvey thanked the teachers, Miss Mary Armstrong and Mr. Wilfred Pluard. Kathleen Coughlin then rose and moved a vote of thanks to Mr. Pluard for what he had done during the past two years for the vacation school, and to wish him the best of luck for the future in the work he had chosen. (This is the last time Mr. Pluard will teach at the Lakefield school.) Carl Hill seconded Miss Coughlin's motion of appreciation.

Much surprised, Mr. Pluard rose to thank the pupils for their kind wishes. "It had been a real pleasure to teach you," he said, "and the only way I can express the regret I feel at leaving is to say that I shall miss you when school time comes around next year."

Mr. Pluard then announced a picnic to be held in the afternoon at South Beach. The class closed with a hymn.

In the afternoon the pupils gathered at Father Garvey's and left from there, via automobiles kindly loaned by parishioners, for the picnic at South Beach, where a most enjoyable afternoon was spent.

Goodnight Story

By MAX TRELL

Everyone in the whole house was happy except Alphonse. Now Alphonse, you must know, was a goldfish. He lived in a little oblong tank which stood in the table near the sunny window in the children's playroom.

Everyone who saw Alphonse's tank or aquarium, said: "My! What a beautiful home for a goldfish! He must be very happy indeed!"

But whenever Alphonse heard anyone say that, he always opened his mouth as wide as he could and shouted at the top of his goldfish voice: "No!..No! I'm not happy at all! I don't like my home. It's too small for me!"

But the only ones in the house who ever heard Alphonse's complaints were Knarf and Hanid, the shadows of the two children. But they didn't know what they could do to help him.

Still Unhappy.

Once Hanid leaned down close to the glass side of the aquarium and called in to Alphonse: "Don't be unhappy, Alphonse. One of these days the children will take you down to the pond."

But instead of feeling happy about this, Alphonse only sighed. "They'll never take me out of this little tank," he said.

Then finally one morning before the children arose to play outdoors, Knarf and Hanid crept down softly

"I don't like home."

into the playroom to see whether Alphonse was any happier than he was the day before. Imagine their surprise and alarm to find him trying to splash himself out of the aquarium.

"Alphonse! You mustn't jump out! You mustn't!" Hanid cried, darting up to the aquarium.

"But I must get out of this tank. I must! I can't live here another minute. It's summer and the sun is shining and everybody else is happy doing what they like and I want to go somewhere else. I don't want to stay here any longer!"

(Continued tomorrow.)

(Copyright, 1938, K. F. S., Inc.).

TWO WORLDS

BY MAUD McCURDY WELCH

CHAPTER 1

WAS JULIAN coming or not? It was the question Noel Shayne was asking herself as she sat on the moon-lighted terrace in a new and exquisite dinner gown of gold tulle.

She was hoping Julian would come for a few minutes anyway, if only to say goodby.

Suddenly, Noel heard the butler making his slow, ponderous way to the terrace. As he drew nearer, she drew a quick, excited breath. "Tell Doctor Paige, I'm on the terrace, Matkin, she called out in her sweet, clear voice.

"Begging your pardon, Miss Noel," Matkin began, "it's long-distance from your uncle. He wants to know if he can see you tomorrow."

Noel thought rapidly Her trunks were gone She and Frankie, her aunt, had all their plans made to leave tomorrow for California, and to go from there in a few weeks to Paris. But Noel was glad of an excuse to remain over another day. "Tell Uncle Petes I'll wait," she instructed the buttler.

After Matkin had gone, Noel crossed the terrace and seated herself on the balustrade. The night was beautiful. A playful breeze sprang up and fanned her temples, bringing with it the haunting fragrance of lilacs. A young April moon threw a delicate glow over the sleeping gardens.

Noel sighed. She had waited for Julian over an hour Never before in all her spoiled, luxurious life had she waited for any man. Why hadn't she gone on to the dance at the Planters with her friends?,

The old grandfather clock in the library suddenly began droning the hour of 10. Then Noel heard Julian's pleasant voice, "Is Miss Shayne at home, Matkin?"

Before the butler finished answering Noel had crossed the terrace and stood at the low French windows of the drawing room.

Julian was standing before a pastoral scene by Corot. She stood in the windows gazing at his tall, erect figure, his broad shoulders, and well-modeled dark head. All at once Noel knew that something had happened to her almost with the first moment of their meeting, something that all the years of her life would never undo. Julian Paige was the man in whom her destiny lay, as fixed, as unalterable as the stars in the blue orbit of heaven.

Suddenly he turned. Their eyes met. "It was charming of you to wait," he said, his eyes holding hers with their warm, dark gaze.

She stepped into the room, drinking in happily the quiet strength of his sun-browned face, "Cocktail?" she asked.

He nodded indifferently, and seated himself on the yellow satin Empire sofa.

"Perhaps you would prefer milk?" she teased.

He smiled. "Oh, no, a cocktail by all means. One daren't go against tradition."

Noel gave Matkin an order for milk and sandwiches The butler's face seemed to twitch ever so slightly as he left the room and Julian laughed. "You gave him a shock, asking for milk. He'll probably bring it in a champagne bottle."

"I thought you might have forgotten your dinner again," Noel said accusingly.

"I did," he admitted. And added: "Or maybe it was lunch I forgot."

"Probably both," Noel rejointed. "You're a rather irresponsible young man in some ways, Dr. Julian Page.

Julian did not answer for a moment, but sat there looking about the long, comfortable room, the handsome rugs, the grand piano holding an immense brass jar of yellow roses, the brocade chairs, the white marble mantel over which there was a large oil painting of a gray-haired man with strong shrewd features.

Matkin appeared with a silver tray which he placed on the crystal-topped table at Julain's side. When he had disappeared, Julian's eyes met Noel's. "And you are a devastatingly lovely young woman, Miss Noel Shayne."

"Is that what you're holding against me?" she asked with a teasing smile.

"Do you think any man could hold anything against you?" he countered, his eyes taking in admiringly the eager vivacity of her young face, the gleaming ivory of her shouders, the little rounded chin with its dimple and tiny hint of stubborness.

She bore his admiring gaze with a faint smile. "Perhaps you don't care for my type?"

His eyes turnd to the Corot. "Quite the contrary. I admire a girl like you, much as one admires a painting like that, always lovely and inspiring in—in the proper setting."

"But only in the proper setting?" she qnuestioned.

"It took three generations to make you the exquisite product you are, isn't it enough that your beauty has the proper frame and always will have?"

She regarded him thoughtfully. "You know a lot about the people who made this town. my grandfather and some of the other pioneers, don't you?"

Julian took a cigaret from a Japanese lacquer box, lighted one for her and then one for himself. "I ought to," she said at last. "I was born here, on the 'wrong side of the tracks,' as the saying goes." Then he laid down his cigaret. "Shall we go dancing? I imagine the night-spots are getting warmed up by now."

She shook her head. 'I'd rather talk. There are some questions I'd like to ask you."

Julian's expression grew suddenly guarded, but he said, "Go ahead. I'll answer."

Noel drew a quick breath and plunged, "I want to know why you dislike me? Why you refused my invitation to dinner?"

His eyes widened. "Don't you know it's only a defense mechanism?" There was a teasing smile in his eyes.

"That isn't the reason," she contended.

He met her eyes seriously this time. "No it isn't The truth is I haven't the slightest intention of letting myself fall in love with you."

Noel's heart was suddenly throbbing high in her throat. "Would that be such—a dreadful thing to happen?" she tried to ask lightly.

"For me, yes." His voice had a dreadful note of finality.

"Please tell me why?"

"The answer should be obvious," he began slowly. "We met purely by accident. Just because a friend of mine who happened to be a friend of yours insisted that I attend one of her parties, which ordinarily I abhor. This one was different of course," he went on with a smile, "because I met you. But that doesn't alter the fact that we belong in different worlds." His dark eyes rested upon her unhappily as he went on. "You play and I work. Marriages between people as different as you and I nearly always end in divorce. That's a risk I can't afford to take."

Noel turned pale, and then a flush swept her face. "You think because I've always lived to please myself that I'm a sort of selfish parasite. That I've never developed stamina. That if the slightest thing went wrong with my marriage, that I'd fly off to Reno?"

"It's only that you've never had to compromise, or struggle for anything," Julian said gently. "There's no reason why you should."

"I think there is, Noel said gravely, and then added, "I think also that I can prove you're wrong."

(To Be Continued)

Mexican Oil Grab Seen Blow To U.S.

WASHINGTON, July 27. — (AP). —Senator Pittman (Dem.-Nevada) said to-day he believed that the course of the United States' world trade must be affected profoundly by the controversy with Mexico over propety seizures.

Mr. Pittman, chairman of the Senate Foreign Relations committee, said the United States could not permit the situation to go unchallenged because it would tend to "weaken, if not destroy, the rights of our citizens under treaties of amity and commerce throughout the world."

For that reason, Pittman said, he regarded a note on the land seizures from Cordell Hull, State Secretary, as not only a warning to Mexico, but a notice to all other governments that this country will not permit confiscation of American-owned property abroad.

Farm land owned by United States' citizens, Hull note said, has been taken over by the Mexican government since 1927. Hull emphasized the principle that there should be no expropriation of property without immediate payment of compensataion to the own.

Failure to maintain his principle in Mexico's seizure of oil and farm properties belonging to American citizens, Pittman said, would make such holdings the prey of unscrupulous governments in all portions of the world. The result would be severe crippling of this country's world trade.

DOURO

Miss Irene Fitzgerald, Regent of Detroit, is visiting her mother, Mrs. William Fitzgerald.

Mr. and Mrs. J. Eagle of Kingston, who are camping at the Ham River, were guests of Mr. and Mrs. Michael Sheehan last week.

Mr. and Mrs. J. Connolly and family, of Rochester, were guests the Casey families on Thursday.

Mr. and Mrs. John Allen and children of Smith's Falls, also Mr. Kearns of Peterborough were Sunday visitors with Mr. Allen's mother Mrs. E. Allen (North) and also called on Mr. and Mrs. Albert Moher.

The Stars Say . . .

By GENEVIEVE KEMBLE

For Thursday, July 28

A rather disruptive influence is read from the dominant planetary configurations, with much of vital importance concerned with the breaking away of long stagnant and crystallized conditions. And while there are signs of some progress and advancement, with sudden change and fresh opportunities, yet there are stubborn obstacles as well as dangers of loss through speculative ventures to be hurdled.

If This Is Your Birthday.

Those who birthday it is may find themselves confronted by a difficult and conflicting year, in which there may be promising openings but many obstacles and impediments to cope with. It is a period of breaking away from congestions and unproductive situations, for reorganizing and planning anew for future success, but go slow in speculation and untried projects.

A child born on this day may be industrious, tenacious, plodding and, at the same time, adventurous and fond of change. It may have a tendency for "show" and unconventional and careless habits, particularly in money matters.

FAIRVIEW

Fairview young people enjoyed a very pleasant weekend when they motored to Haliburton last Saturday afternoon and presented their play, "A Perplexing Situation," and several other musical numbers and readings at a raspberry social which was held at "Lockland," Haliburton. They were entertained by Rev. and Mrs. C. C. Miller at their summer home at Ingoldsby Saturday evening and Sunday.

Those who enjoyed the splendid outing were: Misses Anne Franks, Greta Reynolds, Ferne Armstrong, Olive Bell, Dorothy Tully, Wilma Armstrong and Eleanor Rosborough, also Messrs. Lorne Reynolds, Bruce Heard, Gerald Harrison, Eddie Kimball, Burritt Harrison, Bob Fettus, Harold Heard, Keith Harrison and Wallace Fowler.

Central Ontario Rye, Wheat, Barley Heavy

TORONTO, July 27—(CP).—Fall wheat has been cut in most parts of the province, the Ontario Department of Agriculture announced today in its weekly crop report. Rust injury is evident in some sections, the report adds.

Only the odd serious injury to Bruse county crops due to army worms is reported. In Grey county nearly all the haying has been completed, and 70 per cent. of wheat has been cut. Halton reported late oats in many sections "will be light owing to the drought." Rust has ruined prospects of good wheat crops in many parts of Wellington county.

Lincoln county reported that "bountiful rains during the last few days have improved pastures," and a better than average corn crop is expected. Heavy rains have been "hard on standing grain" in Welland county, where wheat is not expected to average 30 bushels to the acre. Weather has been dry, however, in Lambton county and pastures there require rain.

Hastings, Northumberland, Ontario, York and Peterborough counties reported wheat, rye and barley nearly all cut with promise of excellent crops. Prince Edward county "is harvesting the largest crop of raspberries in years."

Rain is needed badly in Prescott and Russell counties to improve pastures. A grasshopper outbreak is "well in hand," and although a few army worm outbreaks have been reported none were believed serious. Hot, dry weather has ripened grain quickly in Grenville, while in Lennox and Addington "tomatoes have made wonderful headway."

2,500-Mile Hitch Hike Toronto-Edmonton Is Thumbed In 8 Days

Edmonton, July 27.

TIRED BUT delighted with the effectiveness of hitch-hiking, Eammon Parks, 21, of Toronto, rested today before attending the annual convention of the Co-operative Commonwealth Federation Youth Movement.

Parks arrived here last night completing a 2,500-mile trip from Toronto by the thumb route in eight days. He said he did not walk more than twenty-five miles during the trip.

U.K. Business Good Except On Mining

MONCTON, N.B., July 27.—(CP)—With the exception of the mining industry, business in the United Kingdom is good and there is even a shortage of skilled labor, H. P. Duchemin, K.C., publisher of the Sydney, N.S., Post-Record and president of The Canadian Press said here Monday.

He was on his way to Sydney from London where he represented The Canadian Press and The Canadian Daily Newspaper Association at the Privy Council's hearing of the Alberta appeals against disallowance of the Alberta press bill by the federal government.

Mr Duchemin said he had heard very little talk in England and as far as he had ascertained the general opinion was that there was no immediate danger of a general European war.

In the London office of the Canadian Press, Mr. Ducemin said, Canada had an efficient news-gathering bureau.

WAS FATAL BLAST

JULLUNDUR, India—(CP).—Ten members of a marriage party in Bara Budh died of cholera after the wedding breakfast.

Honorary Secretary

Mrs. Grace MacKay, formerly acting secretary, was appointed honorary secretary at the annual meeting of the Ontario Conservative association in Toronto.

Lewis Play Sellout In Debut As Actor

COHASSET, Mass., July 27. — (AP).—Sinclair Lewis' debut as an actor in one of his own plays has put the standing room only sign on the door of Cohasset's summer theatre.

It was a new triumph for the Nobel prize winning novelist who chose the role of the small town Vermont editor in "It Can't Happen Here" for his initial appearance last night as a professional actor. The town hall was packed, applause was generous and the critics were kind.

The week's sellout made it likely that the novelist actor would play a return engagement later in the season.

Actor Lewis was not bothered with the jitters but remembered his lines and played his part convincingly. Director Alexander Dean praised his performance.

In a curtain speech, Lewis, who as Editor Doremus Jessup is swallowed up by rising Fascists, told his audience that it was up to them, through vigilance over their liberties, to see that it couldn't happen here.

Uptown Silk Shoppe

8th ANNIVERSARY Sale

Once A Year Only— Just once a year is it possible for you to make such savings. This is our 8th anniversay and we celebrate by giving you values that will not be duplicated anywhere.

Win A Prize Each purchase entitles you to one guess at the number of yards of material in our piece goods window. You may win one of two prizes, a coat or a dress length, each valued at 5.00.

White Cotton PIQUE — Narrow and wide cord. 36" wide. Regular 29c yard. Sale Price, Yard 14c

PLAIN COLOURS **Tricomaine** — 38" wide in yellow, rose, turquoise, green, and grey. Some blacks. Suitable for summer or fall dresses. Reg. 1.19 yard. Sale price 69c

Slub Spun Linens — 36" and 38" wide, light and dark colors. Regular 69c yard. Sale price, yard 35c

FLOWERED **Triple Sheers** — Dark and light backgrounds. 36" to 42" wide. Regular to 1.00 yard. Anniversary Sale, yard 39c

Two Surprise Counters of DRESS FABRICS — A large assortment of lovely printed and plain tub-silk, tic-toc, dotted voiles, "Wabasso" piques and prints, slub Rexshan, plaid, taffetas, brocaded and suede, taffetas. In widths of 36" to 40". Anniversary price displayed on two counters. ..... 15c and 25c Yd.

STRING **PULLOVERS** — All colors & sizes Reg. to 98c Clearing 19c

54" and 58" White and Dark Colors **SMART WOOLLENS** — Suitable for coats, jackets, skirts, slacks and children's fall wear. Specially low prices for Anniversary Sale ..... 98c to 1.49 Yd.

WALTER MAKE **NURSE'S UNIFORMS** — Made of the very best quality Burton's preshrunk Irish poplin and preshrunk repp. Reg. 2.98 and 3.95. Stock only ..... 2.50 and 3.25

PRINTED BROADCLOTHS **SHORT and HALTER TOPS.** Reg 98c. Set 49c

THREE PIECE STRIPED PIQUE **PLAY SUITS** — Comfortable Summer Suits, Cheerful colors. Sizes 14 to 20. Regular 2.98 ..... 1.98

GIRLS—SIZE 8 TO 14 **SLACKS and CULOTTES** — Navy blue, extra good quality drille. Reg. 1.00. Pair 69c

LADIES' TERRY-CLOTH **Slacks, Shorts and Halters** — Smart styles and colors. Reg. 1.49. Less than ½ price. Each . 49c

LADIES' ALL WOOL **Bathing Suits** — Regular 1.49 to 3.95 Reduced to 69c-1.49-1.98

White and Pastel Shades **Beaded Bags** — Reproduction Leather, beaded bags, etc. Reg. 1.00 to 2.98 ..... 49c to 1.49

WHITE GLOVES 15c Pr. AND UP

ALL SILK **Lingerie at Give-Away Prices** REG. 2.98—TEAROSE AND WHITE — CREPE, SATIN and CREPE GOWNS, SLIPS DANCE SETS TEDDIES, BED JACKETS Set or Garment For Only $1

FIRST QUALITY **SILK HOSE** — Full length or knee-hi styles. Mostly chiffon. Reg. 69c and 75c. Sale Price, Pair 49c

VISCOE-SUEDE **PANTIES** — Tearose and white elastic or button waist. Reg. 49c. PAIR 25c

STRIPED SATIN **SLIPS** — White and tearose, tailored styles. Regular 79c and 98c. Sale Price, each 59c

3 BIG GROUPS BLOUSES ALL SIZES AND COLORS

SILK AND COTTON SPORT BLOUSES Reg. 1.00 Each 69c

SHEER AND SPUN LINENS Reg. 1.98 1.19

Short and Long Sleeve Blouses Sheers, Satins and Lace Reg. 2.98 1.79

WHITE AND PASTEL SPORT **Skirts** REG. 1.98 SALE PRICE 1.49

Surprise Counter of SUMMER LINGERIE — Good assortment of pyjamas, gowns, vest and bloomer sets, satin teddies, slips, pantie sets, etc. Regular to 1.49 ..... SET OR GARMENT 79c

Save On HOSE GET YOUR SEASON'S SUPPLY — ALL FIRST QUALITY, FULL-FASHIONED, PURE SILK — REG. 1.00 HOSE — Crepe, sheer chiffon, service and semi-service weight. Stretchy tops ANNIVERSARY SALE PRICE 79c

Our 75c Line of SILK HOSE All Reduced to 59c Pair

Uptown Silk Shoppe PHONE 3619 404 George St. Peterborough

BULLS EYE VALUES

Seymour Branch To Hold Picnic

(Examiner Correspondence.)

CAMPBELLFORD, July 27.—The Seymour West Women's Institute plan to hold a picnic at Crow River bridge on July 27 in place of the Field Day which had to be postponed due to the rain on Thursday afternoon. The meeting was held at the home of Mrs. Chas. Macoun and Mrs. Fred McCulloch presided. The treasurer's report was read and disclosed the branch finances to be in a very thriving condition.

The president extended her thanks to all of the members who had aided in making the lawn social a success and commented on their excellent co-operation. It was decided to join the Canadian Tuberculosis Association.

All members were requested to bring thrift exhibits for the Institute Section of the Agricultural Fair to the home of Mrs. Allen Lewis where the September meeting is being held. During the program, Mrs. H. Clark gave a report of the District Annual at Smithfield followed by an instructive demonstration of clothes closet accessories by two young members of the Tidy Tildies Club, Misses Irene Curle and Margaret McCulloch. The demonstration was presented in preparation for entering the contests at Peterborough and Belleville Fairs.

Lunch was served by Mrs. Ray McCulloch, Misses Fae Kelly, Yvonne Waters, Barbara Rowe, Betty Clark and Jean Macoun. Mrs. Raymond Free poured tea.

Tarzan Answers Call

TORONTO, July 27 (CP).—An unidentified boy who stood under a tree and called "Tarzan, Tarzan," last night captured a pet monkey that had escaped from its cage before a service station in suburban Scarborough. The monkey, the boy said, just came down from the tree where it was hiding and perched on his shoulder.

The Pet escaped yesterday and easily avoided humane society employees who sought to capture it with a net. The boy heard the chase and stationed himself in a wooded section and called the monkey by name until it responded.

Special Bus To Viamede
On Stoney Lake
Civic Holiday Only
FISHING, BOATING, BATHING
Bus to leave Peterborough 9.30 a.m. D.S.T. Returning 8 p.m. D.S.T. Make your reservations at Reid's Garage, Peterborough for this special trip.

The Windsor is one of those rare hotels which absolutely fit into their surroundings.
The last word in modern furnishings and decoration keeps the Windsor constantly in the forefront of the continent's fine hotels while retaining at the same time an atmosphere which makes it just the right place to stop when visiting romantic Old Montreal.
Windsor
ON DOMINION SQUARE
Montreal
J. ALDÉRIC RAYMOND
VICE PRESIDENT

Thames Again a Royal Waterway

"Beefeaters" formed a guard of honor as Queen Mary disembarked at the Tower of London to attend the garden party in aid of the Tower Hill improvement scheme. Queen Mary travelled by water from Westminster, being the first queen to do so in 400 years.

MORE ABOUT—
Windows Barred
(Continued from Page 1)

John Moore, 754 Howland Avenue, stocky little chauffeur with a broad Scottish accent, was the first of two witnesses to take the stand. Without any hesitation througout his lengthy questioning, he told the story of events which had happened during a little less than a year in the service of William Perkins Bull.

"What were your duties?" asked C. P. Hope, Crown Counsel.

"I was employed to act as chauffeur and to do other odd jobs about the household."

'When did you first see Mrs. Sidley?"

"The first day on the job."

"Where was her room?"

"In the northwest corner of the second floor."

"Were you ever in this room?"

"Yes."

'Can you tell us anything about the window of this room?"

"There were bars on the window."

"Did you ever have anything to do with any of these windows?"

"Yes. I received instructions to fix one of the windows so that it could not be raised any more than a few inches."

Moore was then asked whether he had taken Mrs. Sidley out very often and on whose instructions he had acted.

"I took her out quite often on the instructiins of Mr. Bull," he replied.

Said Mentally Ill

"Can you tell us anything about the physical condition of Mrs. Sidley?"

"I thought...well, it seemed that she wasn't mentally all right."

"Why?"

"Well, for one thing, she would come out to the stoop and wave her handkerchief at people passing by."

"Did it occur to you that she might have known these people?"

"She could hardly have known all the people she waved at."

"Did you make any other observations concerning her mental condition?"

"Yes. She often mistook people for her son."

"By that you mean William Sidley."

"Yes. She would walk up to them and shake hands with them, and sometimes try to kiss them. She would also sometimes ask: 'Don't you know me? I am your mother'."

"When did you first notice this?"

"The first time I took her out in the car. I sometimes had difficulty in keeping her from shaking hands with people."

"Did you notice anything else?"

"She always wanted to be around Mr. Bull."

"How did you know that?"

"Well, sometimes she bothered him."

"Bothered him? How;"

"Well, he had a lot of work to do, writing and such, and she would go over to him and put her hands on him. That's why I did so much driving with Mrs. Sidley."

"Who would accompany Mrs. Sidley?"

"Mae Harris, her special maid."

"Did you make any observations during these trips?"

Wanted to Turn.

"She very often wanted me to keep turning the car around. Sometimes she would keep me going around and around the block. She always objected to be travelling more than twenty miles an hour. On long trips, if we travelled at that rate we wouldn't be able to reach our destination on the same day, so I sometimes placed paper over the speedometer.

"Sometimes she would want to turn back after we started off on a trip. When she did this, I would drive into a service station facing back the way in which we came. Then we would go into a restaurant or some such place and when we returned I would ask her if she still wanted to turn back. If she did, I would turn the car around and continue on the journey. I usually managed to get away with that."

"Did you do anything with the car that you wouldn't do for an ordinary passenger?"

"Yes. I took the handles off the inside of the doors because she very often wanted to get out downtown in the middle of an intersection when we stopped for traffic lights. I took the handles off the windows, too. Sometimes, when we stopped, she would start rapping on the windows and occasionally she would attract the attention of a passer-by, who would come over and open the door. Then I would have quite a time getting her back in again."

Moore testified he had driven Mrs. Sidley to Montreal, Ottawa, Pointau-Baril and other destinations in company with her personal maid.

On a trip to North Bay last September, he said, he had had considerable difficulty with Mrs. Sidley, who wanted to wander through the corridors of the hotel. Moore said she disturbed other guests by knocking on doors and inquiring if her son, William Sidley, were there.

"Did you do anything to prevent her from getting out and bothering other guests?" asked Mr. Hope.

"Yes. On trips after that I was supposed to hold her door."

Removed Latches

"Who told you to hold her door?"

"Mr. Perkins Bull," answered Moore, adding that he had also removed the latches from the inside to prevent her from leaving.

"What instructions did Mr. Bull give you with respect to driving Mrs. Sidley?"

Moore replied he was told to be careful with her and was instructed as to when he should leave and return.

"Mr. Bull governed the time at which you were to go and come back?"

"Yes."

"What was the effect of these drives on Mrs. Sidley?"

Moore said she had "stood them" fairly well up until last Christmas, after which time she seemed to tire and weaken.

"After March she got so she couldn't stand long drives at all," he added.

"Did you ever see any money transactions Mrs. Sidley had?"

"At restaurants Mrs. Sidley would often open her bag and give me a $5 or $10 bill to hand some stranger." Moore said in such cases he always tried afterward to obtain the money back.

"Very often she has given me money," he asserted.

"Under what circumstances?"

"For no reason at all. She didn't talk much." Mrs. Sidley's former chauffeur said the $10 bills she often gave him decreased after last Christmas, because then "she didn't have so much to handle."

"Did you have any instructions with respect to Mrs. Sidley's money?"

Moore testified that Perkins Bull Sr. once called him in to his study and questioned him about how she handled her money.

Told to Watch

"I told him I often gave strangers money when she asked me to, but always tried to get it back after. He told me to watch that she didn't throw any away."

"Did you notice any cheque transactions?"

"Yes. Once I got a cheque for $10,000. This," he paused in consideration, "must have been around the end of April this year."

"Where were you at the time?"

"In the car."

"She carried cheque forms in her bag?"

"No; I gave her the cheque."

"What bank was it for?"

"The Dominion Bank. The branch at Yonge and Hayden."

The cheque was then sent to Mrs. Sidley's bank and came back unaccepted.

"It was marked with something like not sufficient funds," Moore explained. "It wasn't that exactly, but something like it."

The cheque had been handed over to "Mrs. Sidley's representatives," said Moore.

"Did you have any other cheque transacting with Mrs. Sidley?"

"About sixteen in all."

"How much would they be fore?"

After some consideration, Moore estimated they would total more than $100,000.

"Were they all given under the same circumstances?"

"Yes, just the same."

Some time after he had first met Mrs. Sidley, he noticed she often acted as though she didn't know where she was, said Moore.

"We would be driving along a country road and she would point to a factory chimney and say "There's the Horlick Malted Milk factory."

Later in the questioning Moore said that he had been warned by Mr. Bull and Mr. Cassan (Mr. Bull's secretary) not to take Mrs. Sidley across the border on any of their trips out of town.

CAPITAL NEEDED

SIDCUP, England—(CP). — Sentenced to 18 months for making counterfeit coins, John Smith, 28, said to be a successful coiner $24,650 capital is required to do the job thoroughly,

CAMPBELLFORD
U.S. Mills Affect Canada's Industry

(Examiner Correspondence.)

CAMPBELLFORD, July 27.—Canada's paper industry is going to be seriously affected by the fast growing pulp industry in the South, according to Carl Cohen. Speaking before Rotarians here on Monday Mr. Cohen, who resides in Albany, Georgia, and is holidaying with relatives in Campbellford, discussed conditions general in the southern states and claimed that the newly developed system of making news print from the southern pine would prove to be the salvation of many southern farmers. Five mills are already operating and using the southern pine which comes to maturity in about twelve years. The big interest will spend approximately fifty million during the present year in building plants that cost anywhere from three to five million dollars, he stated.

"The southern farmer is generally considered to be a lazy fellow," continued Mr. Cohen, "but of course he can be forgiven for this since the terrific heat makes working during the majority of hot summer days a really arduous task. He generally works from three to four hours a day and during the cotton season the hours may be stretched out a bit longer."

One transition of recent years has been the changing from cotton to mixed farming. This was one of the results of the depression since when cotton hit the bottom many tried other crops such as walnuts, pecans and tomatoes which are now ranked high among the leading exports of the country.

OBITUARY

MRS. SARAH FARGEY
(Examiner Correspondence.)

TWEED, July 27.—The death occurred after a long illness at her home on the 3rd concession of the Township of Rawdon, of Mrs. Sarah Ellen Fargey, widow of the late Samuel Fargey, who predeceased her 34 years ago. Mrs. Fargey, who was in her 73rd year, had resided in the locality for her entire married life. Born at Queensboro, she was the daughter of the late Mr. and Mrs. Farquhar McKinnon.

In religion, she was a member of St. Andrew's Presbyterian Church. Left to mourn her passing are two sons, Donald at home; Samuel of Detroit; three daughters, Mrs. Ross Sprague of Big Island; Mrs. Frank Crosbey of Campbellford; Mrs. John Lowe of Toronto; one brother, Allan McKinnon of Toronto; sisters, Mrs. Frank Parker of Winnipeg; Mrs. T. L. Douglas, Mrs. Charles Thompson, Miss Beatrice McKinnon and Miss Bessie McKinnon, all of LeRiviere.

MORE ABOUT—
Maples Stand
(Continued from Page 1)

and forwarded samples to Ottawa for identification. On Tuesday Mr. Moore had received no intimation as to their nature, or as to means of combatting them. Frank Paterson, Peterborough's agricultural representative, could not say what kind they might be after having them described to him. They might be any one of a dozen kinds, he said.

The worms are between an inch and an inch and a half in length, bright green in color, and hairless. Their backs are not rounded when climbing, the entire body remaining close to the tree trunks. A great many of them are marked with a small brown spot on their backs. Some of the larger worms are entirely brown in color. Their general appearance is said to be much like that of the saw fly, scourge of the north, but they do not attack evergreens, as does that species.

Seem To Prefer Maples.

So far the worms have shown a preference for maples, then spreading to the other deciduous trees. All farms in the district have heard and been astounded by the incessant ticking noise that pervades the woods where the worms are at work. It is a noise such as army worms at work in millions in grain fields are said to make as they snip the tops from the grain. But these worms have not attacked the fields in any place, although they have crossed some fields to reach new woods.

Research men at the Government Entomological Foundation at Belleville were unable to determine the nature of the worms from such description. The description was that of the saw fly, but that particular worm attacks trees of the evergreen type, one researcher said. "If it attacks maples and other deciduous trees it might be any of a dozen types. It might even be a worm that does not usually infest forests, but which has reached rare abundance in that district."

"Might it be the timber worm as suggested by the Durham county agricultural representative?" the Examiner asked him.

"Not the timber worm we know here," he said. "That worm bores into the wood and does not attack the foliage primarilly. No, I would not like to say what kind it might be unless I saw it. If it is chewing the leaves on deciduous trees it might be any of a dozen, even a hundred varieties."

Suggested Spray Costly

"Is there any way the worms could be combatted without the knowledge of their variety?" he was asked.

"Yes, if it is chewing leaves, use any common commercial grade of arsenate of lead by spraying the trees with an orchard spray outfit. Such a method would be quite costly, though," he warned.

In Peterborough, Frank Paterson doubted the efficancy of using an orchard spray. Trees in forests are too high to reach by such means, he said.

Edwin Moore is anxiously awaiting word from Ottawa as to steps to take to combat the scourge. He does not think his trees are dead, believes they are strong enuogh to withstand the attack and return to foliage next year.

"They seem to be moving now to George Bothwell's and Bill Douglas' bush now," Mrs. Moore said.

Mrs. Bothwell told the Examiner the worms entered their bush on Monday and seem to be in full swing now. "They are certainly doing the work up in fine style," she said. Not yet as numerious as in Moore's bush, the worms are rapidly increasing in number and have shown no indication of going into the cocoon stage, she said. They are also in Harry Argue's bush on the 8th Concession of Cavon, a little further east and on the same side of the road as Moore's, she said.

Norman Braithwaite, 8th Concession farmer, said both Bill Douglas' and Ira Gillis' woods are infested, though to a lesser degree as yet. Ira Gillis' farm is across the road from Moore's, between the 8th and 9th Concessions.

No sign that the infestation has passed its peak was even hinted at by any of the people the Examiner interviewed. All said there were no signs of decrease in numbers, no signs of cocoons which would mean the end of the season for the worms. As far as could be learned, the worms are starting an advance that may spread through bushland in a large section of the district.

The Examiner BOARD BULLETIN

Lord Tweedsmuir, Canada's Governor-General, will take a complete rest of at least a month in England before returning to his duties in the Dominion.

Unable to pay fines totalling in the neighboorhood of $17,000 for the illegal possession and illegal transportation of furs, J. I. Glick of Sudbury went to jail yesterday to start his sentenced of 30 months.

Failling downstairs when she wheeled her invalid chair too close to the top to hear her daughter telephone a message, Mrs. Jean Hamblin, 87, of Toronto, was injured fatally.

The Department of Agriculture in its weekly crop report announces that fall wheat has been cut in most parts of Ontario. Recent rains have aided pasture.

Killed By Train.

Archie Greenwood, 45, and his housekeeper, Mrs. Edith Burroughes, 26, of Whitchurch, met instant death Tuesday night, when the car in which they were riding was struck by a C.N.R. passenger train.

A new four-room Separate School is expected to be in operation in Oshawa when the fall term commences.

An inquest is being held at Riviere du Loup, Que., to-day into the death of 17-year-old Anne Nadeau whose body was found beside the river. Her bicycle had disappeared.

Eammon Parks arrived at Edmonton Tuesday to attend the annual convention of the C.C.F. Youth Movement. He had hitch-hiked from Toronto in eight days.

Five Are Killed.

Five persons were killed in Palestine's racial conflict Tuesday. There would have been more deaths had not the police discovered a time bomb and prevented an explosion.

William J. Austin, oil company employee in Toronto, was fined $20 for making an unnecessary noise. He was using a loud speaker at a service station to advertise gasoline.

Six Detroit firemen were injured Tuesday when they were caught under falling debris while fighting a fire in a vacant building. Two are in serious condition.

Lockjaw which developed after the victim had fallen and sustained a scalp wound has proven fatal to Daniel Long, an Ashfield township bachelor farmer.

Want Police Action.

Residents of several districts in Toronto have requested that the police take action to deal with a plague of starlings which have become a general nuisance.

A story from Ottawa declares that a general Federal election is not considered as probable before 1940.

Lawrence Edwardsen, barge deckhand of Brooklyn, was fatally burned in his bunk at Albany. The fire is believed to have been started by a cigarette.

Postal authorities in Toronto have announced that Christmas mail for all Arctic points should be posted not later than August 3.

MARMORA

Mr. J. McDougall of Owen Sound, spent Tuesday in the village.

Misses Lillie Hamilton and Margaret O'Neill of the local Bell Telephone staff, represented Marmora at the Belleville District Bell Telephone picnic at Oak Lake on Saturday afternoon. About sixty took in this enjoyable event held under ideal weather conditions.

Mr. and Mrs. C. R. Caldwell and family, of Barrie, are spending a few days with Rural Dean and Mrs. A. B. Caldwell.

Tom Scarborough of Kingston, renewed acquaintances here on Tuesday.

Monastery Fire Investigated

The Ontario fire marshal's department is investigating the cause of the $150,000 fire which destroyed the Good Shepherd monastery at Ottawa, imperilling 189 nuns and inmates. Defective wiring was first thought to have caused the fire, but subsequent investigation revealed that the fire may have been caused by the inmates smoking cigarettes. The fire is now believed to have started in a cupboard containing mops and brooms. The monastery is shown ABOVE at the height of the fire.

Yesterday's Deaths

(By the Canadian Press.)

Worplesdon, Surrey, England.—Henry Percival Biggar, 66, author and chief archivist for Canada in Europe, who in 1926 discovered a bust of General Wolfe.

London. — Frances, Countess of Warwick, 76, famous hostess of Edwardian days who startled society by entertaining both Royalty and socialists.

London. — Colonel Sir Henry Streatfield, 81, who served Queen Alexandra as secretary from 1910 to 1925, and was former Equerry to King Edward VII.

Toronto. — Allen T. Enlowy, 64, president of the Lysaght Dominion Sheet Metal Company, and resident of Hamilton, who was responsible for the first galvanized sheets produced in Canada.

Los Angeles, Calif. — Judge Joseph J. Ryan, 96, member of Canada's second Parliament who was first elected to the House of Commons from Manitoba in 1870, and appointed to the Bench for years later.

Montreal. — William P. Kearney, 70, vice-president of the Dominion Chain Company of Montreal, who was active in church and welfare organizations.

LIP-READING BY TOUCH

SOUTHAMPTON, England—(CP)—Blind and deaf since birth, Winthrop Chapman, 23, has sailed for South Africa as an apostle of a system of lip-reading by touch. He is a son of a Redfield, South Dakota doctor.

NOW! Is the Time to Join HALL'S
Lay-a-Way **BLANKETS**
COMFORTERS and LINENS
CLUB

Smart, Thrifty Housewives—your next winter's warm luxu... blankets can be purchased for a few cents ... also warm, serviceable comforters. ... why not buy those quality linens you ... en hankering for on this same conven... ? A splendid way in which to purchase n... Christmas Gifts and Linens for friends and ha...

Of course you like ... wool blankets, and what an opportunity this is ... hem for only a few cents a week. With a sma... payment and equally small weekly payments yo... your blankets all paid for by the time Old Ma... arrives, and you'll never miss the few pennies ... ach week.

● KENWOOD BLANK... renowned quality, beauty and utility. A splendid ... n in plain shades, two-tone color combinations ... as checks. Various sizes, priced ..... 5.50 to ... Each

● MOSSFIELD WHITE W... ANKETS of long napped, fine white wool with ... lly blended rainbow striped borders. All the wa... sizes ..... 7.95 to 13... Pair

● FAMOUS HUDSON'S BA... KETS, world renowned blankets that last a li... Handsome, sturdy blankets in various pastel and ... olors, also white with candy stripe trim. Various ... . 18.00 to 24... Pair

Pay A Small Deposit Balance in Weekl... yments

When you join the club you will be presented with a small membership bo... k we will enter the payment you make, and it's surprising how quickly thos... ents mount up and pay for your purchase ... o-morrow. Our stock is compl... .

Headquarters for
FineLinens

A fine opportunity to replenish your own linens as well as to buy gift linens. The famous Rose of Sharon linens sold exclusively in Peterborough by Hall's, offer unlimited choice in super quality, satiny damask cloths and sets. Their beauty and loveliness seem to increase with usage. We invite you to inspect and choose from a wide selection.

CLOTHS
Sizes to suit the smallest family to banquet size tables. Beautiful patterns ..... 3.49 to 11.95

SETS
Cloth and Serviettes of gleaming Irish Damask in rich patterns ..... 7.95 to 23.90

COMFORTERS . . . wool or feather-down filled comforters. Well-filled, luxuriously covered in quality satins, paisley sateens or rayon taffetas. An ideal gift suggestion for the home ..... 5.95 to 25.00

RICHARD HALL Limited

FOR GLEAMING BRIGHT TEETH USE PEPSODENT WITH IRIUM

Irium contained in BOTH Pepsodent Tooth Paste and Pepsodent Tooth Powder

● If you really want teeth that glisten and gleam... a smile that's bright and attractive, here's your answer! Try the new, modernized Pepsodent, the *one and only* dentifrice that offers you the *extra* effectiveness of that wonderful tooth cleanser, Irium.

Start in with Pepsodent at once. You will thrill to its results! For remarkable Irium gives Pepsodent greater cleansing power—helps it to quickly brush away dingy surface-stains and polish teeth to their full natural radiance! The new Pepsodent with Irium is *more effective*. It's action is speedy...thorough...SAFE! Pepsodent contains absolutely NO GRIT, NO PUMICE, NO DRUGS! Get yours today!

PEPSODENT Tooth Paste and Powder
alone contain IRIUM for thrilling luster on teeth!

The Peterborough Examiner

PETERBOROUGH, ONTARIO, CANADA, WEDNESDAY, JULY 27, 1938

Christmas Coming

MONTREAL.—Only 111 shopping days until Christmas—and sweltering Montreal already is getting a preview of the holiday season, though the temperature is still up around the 89's, the toys are turning up already. First shipment from Germany came in yesterday on the freighter Bochum.

Soviet To Start Count

MOSCOW.—Tht Soviet Cabinet today fixed January 17, 1939, for beginning a great census of Soviet Russia. The count will include all residents of the Soviet Union whether native or foreign. The present population is estimated at 169,000,000.

Chest Clinic Find Six Active Cases

The Travelling Diagnostic Chest Clinic sponsored by the Provincial Department of Health, Tuberculosis Prevention Branch, examined one hundred and fifty-seven patients. This is the second year the city of Peterborugh has been favored with this free voluntary service.

Dr. D. McCallum, Dr. J. S. Hazen, and Dr. H. H. Washburn were the clinicans, and D. E. Moore, X-ray technician. The local Board of Health had an office arranged in the City Building, where patients referred by their family physician could be examined. Mr. Moore had his portable X-ray equipment set up in the committee room.

Dr. G. Murray Fraser, M.O.H., explained the purpose of this service was to assist local doctors to detect tuberculosis in its early stages before the person had a chance to spread the disease by contact with others and before the patient reached the incurable stage. Early discovery means early recovery.

The tuberculin test discovers infection. The chest X-ray shows up disease in the lungs before the doctor can hear anything abnormal. Modern treatment such as pneumothorax and chest surgery produces miracles.

It is up to the people in a community to support measures that will stamp out this disease. It was very gratifying to the local Board of Health and Miss Zeta Kearney, public health nurse, who had charge of the arrangements, the manner in which the citizens responded to the clinic.

This week the medical practitioners received reports on their patients. The following is a summary:

Active cases	6
Questionable activity	3
Healed or arrested	11
Quiescent	6

Large Attendance At Buckhorn W.I.

(Examiner Correspondence.)

BUCKHORN, July 27.—On Thursday evening the Halls Bridge branch of the W.I. met at the home of Mrs. Evans Blewett with nineteen members and three visitors in attendance. The president, Mrs. H. Pearson, in the chair.

After opening exercises and routine business was disposed of it was decided to hold a bazaar and supper about the middle of August. Mrs. A. A. Smith gave a talk on current events and Mrs. S. Wood a five minute talk on the hand book. Mrs. D. Montgomery, home economics convenor, took charge of the meeting and the following program was given:

A reading, "Taking a Trick in Housework," by Mrs. E. Graham; a rug demonstration and a short paper on useful hints for the housewife by Mrs. D. Montgomery; two pleasing vocal solos by Miss Elsie Elliott, accompanied by Marjory Windover; and a contest sponsored by Mrs. A. Fulton. The singing of the National Anthem brought the meeting to a close, after which the hostess served a dainty lunch.

This Sunday morning at the 11 a.m. service at St. Matthews church, the sermon was preached by the Rev. W. Arthur of Croydon, England. Mr. Arthur is a brother-in-law of the Rev. E. C. Moore of Young's Point, where he is staying on a short vacation.

Miss Ethel Shearer and Miss Eisle Elliott of Toronto are spending a part of their vacation in the village.

Mr. Pat Smith, a regular visitor here, retnured to Scarboro Monday.

Mr. and Mrs. R. S. Burney of Port Arthur and Mr. and Mrs. Will Ford of Lindsay, spent the weekend with Mr. and Mrs. A. A. Smith; Mrs. Burney remaining for a week.

On Thursday Mrs. Edgett, Mrs. Ford and Mrs. Byrnall, all of Lindsay, spent the day with their sisters, Mrs. Smith, Mrs. Wood and Mrs. McBurney in a jolly family reunion.

Prolonging of the hostilities in China has caused a change in Manchuria's five-year plan.

In Czech Spotlight

Viscount Runciman, former president of the Board of Trade in the Baldwin government, has been mentioned as mediator in the Czech-Sudeten German controversy. Prime Minister Chamberlain is said to be sounding out the Czechs as to Runciman's acceptance as arbitrator.

Escapes Assassins

In an outburst of gunfire during a Nationalist attempt to assassinate Big.-Gen. Blanton Winship, governor of Puerto Rico, two persons were killed and 20 others wounded at Ponce, Puerto Rico. Four assassins opened fire on a reviewing stand occupied by the governor during a parade celebrating the 40th anniversary of the landing of Amercian troops on the island.

ROSENEATH

Pair Arrested Robbery Count

COBOURG, Ont., July 27 (CP).—Police arrested Ralph Smith of Toronto and Irvin Smoke of Alderville Indian Reservation as a result of investigation of a robbery yesterday at Roseneath when $322 in cash and $490 in cheques were stolen from a general store. The cigar box containing the money and cheques was stolen while a clerk in the store went upstairs to get some overalls for Smoke. Constable Tom Marshall arrested Smith and this morning Provincial Constable A. L. Menie of Cobourg and Constable Marsden arrested Smoke.

Rainy Weather Hurts Farmer

Recent rains have washed up the early advantage of a seasonal gain of two weeks in the maturing and ripening of the crops of grain in this district, a farmer remarked to the Examiner this morning.

"Everybody knows the season got away to a splendid start, and everything was promising up to two weeks ago, but we have lost since then all the time we had previously gained. Threshing has been at a standstill for the simple reason that you can't get the crops dried out. Many of the fields that were cut during the last two weeks haven't seen any further work. The grain is still in stook, and operations generally are at a standstill. One week of dry weather is all we are asking for now. I don't think there has been any real damage to the grain crops, but there is the danger that if things go on as they are the grain may begin to sprout. The worst feature about it right now is that the work is being delayed. A lot of the threshing that might have been finished by now isn't done. Of course we aren't so much behind normal seasons because of the good start we got, but right now we're getting nowhere."

13-Year-Old Boy Has Close Call

(Examiner Correspondence.)

CAMPBELLFORD, July 27.—Jack Smith, 13 year old son of Mr. and Mrs. W. J. Smith, Second street, had a narrow escape from death on Monday evening. Playing with a number of his friends on the C.N.R. bridge he lost his balance and fell as he watched a boat coming up the river. He fell a distance of forty feet grazing his stomach on a stone abutement on the way down and suffering a gash in his face. The water at this point was about eight feet deep and Smith was able to make his way to shore unassisted.

TWEED

Farmhand Arrested For Stealing Watch

(Examiner Correspondence.)

TWEED, July 27.—Charged with the theft of a gold watch, William Masterson, Stoco, farm hand, was arrested by Chief Constable J. C. Hayes at Tweed on Monday. Masterson was arraigned before a Justice of the Peace and remanded to the custody of Hastings county jail to appear in county police court the first of the week at Tweed. The watch is said by authorities to have been the property of Mrs. Charles Purchase, Bogart, Ont.

Special decorations will distingush Airport Station of the new subway in Moscow, Russia.

Wood Is Ordered To Pay $266,750 At 5 p.c.

LONDON, July 27 (CP Cable).—The judicial committee of the Privy Council today granted the appeal of Wood and others versus Wood in a case dealing with the liability of an executor to account for the proceeds of shares, part of his testator's estate, and discharged the order of the Ontario court of appeal.

In lieu of this order their lordships directed that an order should be made substituting for the judgment pronounced by Mr. Justice Makins—an order on the defendant to pay into court to the account of the plaintiffs $266,750 with interests of five per cent per annum from Sept. 30, 1925, until payment, and pay the plaintiffs their costs in the action.

The case arose from the will of Mary G. Wood, of Peterborough, who died Feb. 24, 1924. After certain specific bequests she ordered half the residue of her estate bequeathed to her son, Gerald A. Wood, and the other half divided equally between three children of a deceased son on attaining the age of 25. Gerald A. Wood and his sister, Charlotte Edwards, were appointed executors.

The mother of the three children, Mary Elizabeth Wood, one of the plaintiffs, was appointed guardian in 1922 by the surrogate court.

Dispute Over Stock.

Miss Edwards died in May, 1935, leaving the defendant the sole executor. In the distribution of the estate 485 shares of Canada Cement Company fell into the residue. In May, 1935, the defendant applied to have his accounts as executor audited and passed. The accounts showed he had taken over as part of the moiety of the residuary estate these 485 shares at $102 per share. The plaintiffs contend the shares actually sold for $250 per share and claimed half the proceeds with compound interest and contested the claim that an effective appropriation of the shares ever was made by the executors.

Their Lordships observed the task of the different court had been rendered most difficult "by reason of the unmethodical conduct of the defendant in the discharge of his duties as executor."

"Had he acted as a careful executor should act," the judgment continued, "and kept proper records of his executorship the questions in issue in this action could never have arisen or, if they did arise, could have been answered without difficulty.

"As to the guardian of the infants, she does not appear to have been approached at all.

"Having said this much, Their Lordships think it right to add they make no suggestion against the defendant's honesty in this matter. He seems to have acted with good faith and to have relied upon his lawyer."

The case of Wood vs. Wood, dealing with the estate of Mary G. Wood, in which the judicial committee of the Privy Council gave judgment today, originated in Peterborough, Ont. The judgment of the trial judge, Mr. Justice Makins, was delivered February 6, 1936, and the Ontario Court of Appeal gave its findings in the case, November 19, 1936.

Mrs. Louise LeClair Is Laid To Rest

Prominent and obscure alike, a large gathering of friends of the late Mrs. Louis LeClair, 490 Gilmour street, met Tuesday afternoon at her residence to pay last tribute to the memory of one of Peterborough's best beloved women. Mrs. LeClair died on Saturday afternoon after an illness that lasted for six months.

Her funeral service was conducted by the Rev. V. E. R. Zufelt, who spoke feelingly of the deep love which was felt for Mrs. LeClair. He paid homage to the spirit which could instil in the hearts of her acquaintances a love that would not perish with her passing. Mrs. LeClair was active in many phases of church life, in the work of the Well Babies' Clinic, and was a prominent member of the Y. W. C. A. board of directors.

Many of Peterborough's most prominent citizens attended the funeral together with many lesser known folk, but all of them carrying a high regard for their departed friend. Floral tributes were massed high about the bier in token of esteem. A number of friends from beyond the city were also present, among them S. H. Alexander, prominent Hamilton business executive, Mr. and Mrs. R. B. Fleming of Oakville, Mr. and Mrs. E. B. Ryan of Toronto, Mr. and Mrs. John Brown of Unionville, Mr. and Mrs. E. Temple of Beaverton, and Mr. and Mrs. Payne of Toronto.

Indicative of the high esteem in which she was held by the youth of the city was the presence of the Bachelors' club, whose members used to meet nearly every two weeks at her home. Six members of the club were pall bearers. They were Bob Maybee, Harry Marsh, Jack Couper, Jack Kirkwood, Gordon Duncan, and Jack McKone. Interment was made at Little Lake Cemetery.

Monument Dynamited

VIENNA, July 27.—(CP-Havas).—A monument erected on the Linz-Salzburg road in memory of the first wife of Chancellor Kurt Von Schuschnigg was dynamited yesterday. The monument stood near the scene of the automobile crash in which she was killed in 1935.

As Youth Jests With Death 17 Floors Up

John Ward on the hotel ledge . . . refusing pleas to come down.

For 11 hours ignoring pleas for him to cease his grim joke a 20-year-old youth identified as John Ward jested with death on a narrow ledge of Hotel Gotham in New York, 17 floors above Fifth Avenue. Thousands massed in the street below as firemen spread their nets, awaiting the youth's action. Ward's warning to one and all, "Don't come near me or I'll jump!" kept all back. He leaped at 10.36 p.m.

Seymour Ties Petherick's

(Examiner Correspondence.)

CAMPBELLFORD, July 27. — Tied ten-all at the end of the fourth inning the softball game between Seymour West and Petherick's Corners was called owing to darkness. It was the third game of the playdowns and the largest crowd of the season was on hand to cheer the teams to victory. Seymour West stepped into the lead in the opener with McCulloch, Anderson, and McCook getting runs. Cliff Anderson pitched the losers out in the same inning, but the hard hitting crowd from Petherick's headed by Reddick, Barnum, and L. Watson began hitting everything that Anderson put over in the second and had piled up seven runs before the side was retired with the score at 7 to 4. Ernie Ingram, third baseman for the Corners' team, was the star of the game, getting two home runs to bring in a total of four runs.

When the game was called the players went into a huddle and it was decided to eliminate all town players from the final on Saturday. This will leave Seymour West without the services of their catcher, Ernie Wilkes, Mac Atkinson who plays on third base, and Don Holmes centre fielder. Petherick's will be without Bug Reddick, who plays shortstop and added two runs to the game on Tuesday.

Seymour West— S. Mackenzie, 1b; N. Hooper, ss; G. McCulloch, 2b; C. Anderson, p; E. McCook, lf; M. Atkinson, 3b; E. Wilkes, c; D. Holmes, cf; A. MacKenzie, rf.

Petherick's — B. Reddick, ss; D. Barnum, p; L. Watson, c; E. Ingram, 3b; K. Oddie, 1b; J. Watson, cf; A. Reid, 2b; J. Barnum, lf; A. Tinney, rf.

Referees—Plate, B. Eagleson; on bases, S. L. O'Hara.

Drunk In Charge Police Claim

Joseph Randall of Hamilton pleaded not guilty in traffic court before Magistrate E. A. Gee this morning of having been drunk in charge of a car on Hunter street early today and the case was adjourned until tomorrow.

Randall, who told the court that he and his wife are holidaying at Thurstonia, said that he had had three drinks of beer but was not drunk but sick.

The accused was arrested in his car on Hunter street at 4.30 o'clock this morning by Constable John Rogers.

OBITUARY

MRS. GEORGE SEENEY

(Examiner Correspondence.)

HASTINGS, July 27.—The death took place on Monday evening at the family residence in Percy Township after an illness of seven weeks' duration of Mrs. George Seeney, relict of the late George Seeney and one of Percy's highly respected citizens.

She leaves to mourn her loss, four sons, Ward of Timmins, Charles, Rae and Harry of Percy, also one daughter, Mrs. F. W. Jones of Campbellford.

The funeral will be held from her late residence on Thursday at 2.30 p.m. Rev. D. K. Perrie of St. Andrew's Presbyterian church, Hastings, will conduct the service. Interment in Trent Valley Cemetery, Hastings.

LINDSAY

Drinking In Emily Costs 2 Men $60

(Examiner Correspondence.)

LINDSAY, July 27. — A Toronto man named Swanson appeared in the local court on Tuesday before Magistrate Gee and paid a fine of $50.00, and costs, for illegally consuming liquor in the Township of Emily. With him was a township resident named Curtin, and he paid fines of $10.00, and costs, on two charges—illegally consuming and driving a car without a licence.

A former resident of Millbrook appeared before Magistrate Gee to answer to a charge of forgery laid by Provincial Constable Adair. He made restitution to a local man for the amount of the worthless cheques, and claimed he had no recollection of having issued them against his brother's account in a Millbrook bank. He was given spspended sentence for two years and bonded to keep the peace and leave liquor alone. He also paid the court costs, amounting to $30.00.

B.C. Blaze In Control

COURTENAY, B.C., July 27. — (CP).—British Columbia police today said a wind which sprang up earlier in the day had died down again, leaving Vancouver island's 100,000 acre forest blaze "at a standstill and making practically no progress."

Forest officials last night had expressed fear that should the wind gather more force, flames might bear down on Bevan, Cumberland and Courtenay, towns threatened for several days.

Forecasting the Future

The highway transport pictured above is the artist's conception of the transportation of the future, and within the truck is more than two tons of laboratory apparatus which will be used to predict future progress when 'Previews of Progress,' famous circus of science, comes to Peterborough next week on Thursday and Friday.

Science Circus Is Coming Here

A new kind of circus is coming to town, with a new kind of thrills. There will be no trapeze artists, painted clowns or trained seals . . . in fact there won't even be a big tent. The new circus is a circus of science.

Under the sponsorship of The Examiner the circus of science, widely known as "Previews of Progress", will be held in Peterborough two nights at the Exhibition Grounds, Thursday and Friday of next week.

Ringmaster of the science circus is Ernest L. Foss, research engineer and science commentator. Using two tons of laboratory apparatus as his menagerie, Foss will put electricity through its paces. At his command rings will leap mysteriously into the air, music will change into light and dance a weird pattern on a screen, and nails will melt in a furnace so cold the demonstrator can put two of his fingers in the oven without harm.

The antics and contortions of stroboscopes, oscillographs and electric eyes will provide amazement and amusement. One of the most sensational demonstrations of all will take place when Foss actually fries an egg using a copy of the Examiner as a stove. No heat or flame of any kind will be used, and at the completion of the experiment the newspaper will be found to be not even scorched.

"Previews of Progress" was produced by General Motors, under the personal direction of Charles F. Kettering, noted scientist and inventor. For nearly two years it has travelled to hundreds of communities, and to date more than five million persons have witnessed the spectacle.

Admission to the show is absolutely free. The performance will be held on a special stage erected in front of the Grand Stand at the Exhibition Grounds. Merchants, clubs and other groups are co-operating to make August 4 and 5 two of the biggest days Peterborough has ever known, and as an official welcome to "Previews of Progress" a parade of gigantic proportions is being planned.

A. H. McKelvie Gets Oat Crop Award

(Examiner Correspondence.)

CAMPBELLFORD, July 27.—A. H. McKelvie was awarded the first prize for high score in the oat crop competition judged by J. Baker of Hampton, Ontario, last week. Mr. Hampton was accompanied by Secretary of the Seymour Agricultural Society G. G. Stevens when he visited eleven farms in this district to judge the standing crop, which is an annual event sponsored by the Department of Agriculture. The results of the contest with the scoring were as follows: A. H. McKelvie, 93; James Humphries, Hastings, 91; R. G. Curle, Campbellford, 90; Clarence Woof, Codrington, 89; W. J. Ross, Brighton, 88½; J. W. Rannie, Campbellford, 86; Roy Oliver, Campbellford, 84½; Albert Stevens, Campbellford, 83; Wilfred C. Todd, Campbellford, 82; Thomas Dunham, Campbellford, 80; Percy R. Oddie, Campbellford, 79½.

Saves Drowning Boy

BINSCARTH, Man., July 27.—(CP).—An unidentified woman's bravery saved the life of eight-year-old Leslie White last Friday in the Assiniboine river, it was learned today. Hearing the lad's screams, the woman plunged into a treacherous current and grabed the boy as he sank for the third time. White was revived after 15 minutes.

MAIN STREET TOPICS

By an Examiner Reporter.

TWO MAGISTRATES

There were two magistrates on the job at police court this morning Magistrate O. A. Langley, K.C. and E. A. Gee dividing up the duties which were largely concerned with traffic cases.

CAR DAMAGED

Ambrose F. Inch, 681 Aylmer street, has reported to the police that his car while parked outside his residence during Monday night was struck and damaged by a hit-and-run driver. The left fender and running board were badly damaged.

TO JUDGE HOLSTEINS

Fred Hubbs of Bloomfield will be judge of Holstein cattle at the Ottawa Exhibition August 22 to 27. Mr. Hubbs is well known among the directors of Peterborough Exhibition and also among cattle breeders of this district.

PASSED MILITARY EXAMS.

Major R. T. E. Hicks-Lyne, M.C., qualified for the rank of Lieutenant-Colonel at examinations held in the vicinity of Kingston according to an announcement in the orders recently issued by Brigadier H. F. H. Hertzberg, officer commanding military district number three.

EYE IS INJURED

Gerald, the nine-year-old son of Mr. and Mrs. Thomas Rose, 505 Bolivar street, underwent an operation in Nicholls Hospital Tuesday for the removal of a piece of steel which had lodged in his left eye while playing. The boy will lose the sight of the injured eye, his friends will be sorry to learn. Gerald is a member of the Young People's Band of the Salvation Army and a pupil of the Prince of Wales school.

PLEADS GUILTY

Kenneth O'Donaghue, 19, pleaded guilty in police court this morning to stealing a pair of shoes yesterday from the Hickey Shoe Store, Hunter street. O'Donaghue was arrested last evening after a chase. Constable John Stevenson finding him hidden beneath a pile of paper in a shed on the premises of the Peterborough Metal and Waste Company, Bethune street. At the request of Crown Attorney McElderry he was remanded a week for sentence.

ADVERTISES COUNTY

Frontenac county has distributed this year 5,000 booklets descriptive of its attractions mainly to sportsmen. This initiative publicity has been carried on for a number of years by the council of Frontenac, and this year was placed under the supervision of a newly formed publicity committee of the council. Presumably the farmers of Frontenac have been encouraged by the results in the form of enquiries and other returns from many of the States across the border from Indiana to Florida. County Clerk R. A. Hamilton is in charge of the publicity details.

City Managership Urged In Vancouver

VANCOUVER, July 27 (CP).—Advocates of a city manager plan for Vancouver are seeking to rally public support behind their demand for a plebescite on the scheme.

As outlined by its originator, W. J. Barrett-Lennard, the plan would replace the present mayor and eight-man council by 48 unpaid councillors elected from 12 wards. They in turn would name and keep a "watching brief" on a city manager who would administer all civic departments except schools, parks and police.

Barrett-Lennard, a chartered accountant who surveyed the city's financial position two years ago, claims a city manager would result in a more efficient administration that would enable Vancouver to find a better market for its bonds and save $750,000 annually in carrying charges.

He thinks also the enlarged council would be more representative of Vancouver, whose 260,000 population sprawls over some 44 square miles. Furthermore, he says, there's too much work to be borne efficiently by the present eight aldermen.

His statements are backed by Captain W. J. Conway, honorary secretary of the recently-formed Vancouver council-manager association, who declares: "Not a single Canadian city that has tried the city manager plan is in debt today. Every city in the Dominion under our type of council is facing bankruptcy."

Opposition to the plan comes from the city hall. Mayor George C. Miller says Vancouver already is "actually closer to the manager plan than we realize."

He explained: "We have a comptroller in charge of our finances, a city engineer acts as operating head of the city, and the corporation counsel 'sits in' with both of them. These three men are the administrators for Vancouver."

Tim Gorman Buys Ed. McKee Farm

(Examiner Correspondence.)

CAMPBELLFORD, July 27.—Tim Gorman was the purchaser and Edgar McKee the vendor of the 100 acre farm situated on the 9th Concession of Seymour township and consisting of the north half of Lot 2. The farm which is completely cleared consists of a 3-storey brick dwelling containing twelve rooms, two large barns, hog pen and drive shed all in good condition. Mr. Gorman wil ltake possession on March 1st, 1939. Although the purchase price is not revealed Mr. McKee was said to asking $5,000 for the property, according to T. L. Diamond, local realtor who handled the transaction.

Hastings Driver Not Guilty Magistrate Rules

Ellery Smullin of Hastings was found not guilty on a charge of reckless driving in traffic court this morning before Magistrate Gee.

The charge was laid by Traffic Officer Gordon Broughton who testified that on July 13 in the village of Norwood, Smullin had turned the corner of Highway No. 7 and the county road at a speed of 35 to 40 miles an hour and that his car had slewed around and almost hit the sidewalk on the other side of the road. The traffic officer declared that Smullin's car was practically out of control.

In his defence Smullin swore that his speed when he turned the corner was 15 to 18 miles an hour and that he had not endangered anybody by the manner in which the turn was made.

Magistrate Gee in dismissing the case told the accused that if he had answered the traffic officer's question courteously the charge might not have been laid. "Better watch your driving after this," he warned Smullin.

The crown offered no evidence in a charge of reckless driving against Thomas H. Brooks arising out of traffic accident at George and Dalhousie streets and the case was dismissed.

Another Adjournment

Despite a vigorous protest from T. J. Carley, K.C., there was a further adjournment of two charges against J. J. Brady for reckless driving and driving without adequate brakes. Crown Attorney McElderry said that he was ready to go ahead with the second charge but that the woman injured in the accident was still unable to attend court and she was the chief witness in the reckless driving charge.

Mr. Carley protested that the case was being made an examination for discovery in regard to civil action. "I am not saying of course that this is being don with the concurrence of the Crown," he explained.

It was finally agreed that there should be an adjournment until next Wednesday and every effort is to be made by the Crown to have its evidence ready.

Issie Botnick was charged with reckless driving in North Monaghan township and this time it was Mr. Carley who smilingly asked for a week's adjournment. It was granted.

Gordon Reycroft, Morganston, was fined $5 and $5.00 costs for not coming to a full stop on entering a highway and John Mack of Havelock paid $10 and $3 costs for having inadequate brakes. Paul Paraci of Toronto who pleaded guilty to speeding on Highway 28—sixty miles an hour, the traffic officer put it—was fined $5 and $2.35. For not having a permit John Foyle of Port Hope was assessed $1.50 and $2.50 costs. A. Williams of Campbellford was asked to contribute $5 and $3.50 costs for not stopping on entering a highway.

Picketing For Raise

KITCHENER, Ont., July 27 (CP).—Picketing at the Ontario Floral Company, Limited, is continued here today following the strike yesterday of 10 men for higher wages. The men said that they held a meeting last night with the management but that the latter had declined to restore the wage cuts put into effect yesterday. The cuts, according to the management, are necessary due to falling prices of fruit and flowers.

Relay S.O.S.

Seen at the controls of her amateur radio station, W21XY, is Mrs. Dorothy Hall of Springfield, N.Y., as she relays a message to the British government from the inhabitants of Pitcairn Island. The 215 isolated residents, all but three of whom are descendants of the famous mutineers of the H.M.S. Bounty, are badly in need of food and medical supplies, and, through Mrs. Hall, are asking the government, 10,00 miles away, to send their necessities by warship from the Fiji Islands.

Dr. Hayes' office in the Barrie Building will be closed from July 25 until Monday, August 8.

GOOD INFIELD, EXCEPTIONAL PITCHING HOLDS PITTSBURG UP

Bucs Are Weak Batting Power Two Over .300

Pitching, the best in the league is the "why" of that amazing victory streak of the Pittsburgh Pirates, latest "favorite in the National League pennant race.

Five right-handers are pitching great ball, three of them ranked among the first five in the loop.

Add to the brilliant hurling of the right-handers the infield work of Lee Handley, Pep Young, Arky Vaughan and Gus Suhr and the Pirate advance is readily understood.

Big Mace Brown, the relief hurler turned victory-maker, heads the parade of successful Pittsburgh slabmen, his fast ball and curve accounting for 13 victories against three defeats up to July 23.

It took Brown a long time to get into the big league—he's been pitching baseball for nine years—but he has finally reached his stride and is the real surprise package of the year.

Browns work in the All-Star game at Cincinnati only confirmed what he was making the fans believe by his record—that he really had something up that big right arm. Striking out Rudy York, home-run hitter, with the bases full isn't a soft touch any afternoon in the year.

Brown, 28 years old, won seven games while losing two last year, but he took part in 50. He has won all his games in relief roles this year.

Klinger Is Star

Darrell Elijah (Cy) Blanton, the Waureka, Okla., boy wonder of 1935, hasn't been up to his old self, but his victory record is heavy compared to his losses on the mound.

The veteran Bill Swift, in his seventh year with the Pirates, is pitching as good as in other seasons. So is Tim Tobin, Oakland, Cal., youngster who won six against three losses last year. Swift and Tobin have accounted for more than a dozen Pirate victories, much needed and appreciated.

The fifth right-handed hurling star may turn out to be the Vander Meer of the Pirates. He is Bob Klinger, a rookie.

Klinger, up from Sacramento and first tried out by the Cardinals in 1933, is a veteran of four years of Double-A experience, and is a cousin of Charlie Hollacher, sensational shortstop of the Chicago Cubs 15 years ago. Bob's record with the Sacramento club last year was 19 wins against 13 losses. He comes from Allentown, Mo.

Suhr Leads Hitters

To give you some idea of how their pitching has kept them in the race let it be said that the Pirate bats have hit fewer home runs than any other club in the circuit and five teams have scored more runs than they have.

Only two players are batting above .300, the veteran Gus Suhr, first basemen, who is hitting the best in his career, and Lloyd Waner, who has been hitting slightly above .300.

While the play of Johnny Rizzo, rookie outfielder flirting with the .300 mark, has given the Pirates many a happy moment, the amazing downfall of Paul Waner with the stick nullifies most of the joy. Paul never has hit below .300 in 12 years with the Pirates, but this season has been down around .260. However, he's climbing.

Rizzo, previously a rookie with the Reds and Cardinals, finished second to Enos Slaughter, now with the Cards, for the American Association batting crown last year. Rizzo and Slaughter came up from Columbus.

The Pirate infielders have combined their talents to stamp out many an opponents' rally with a fast double play, the Pittsburg club currently leading the loop in double play killings.

If the Pirates' pitchers hold up, Manager Pie Traynor may lead his club into another pennant, the first in 11 years.

Stopped Allen

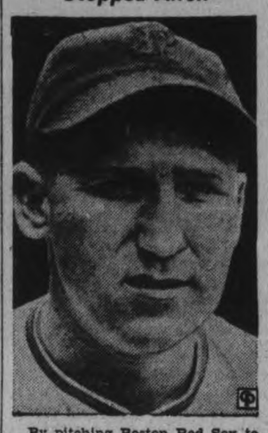

By pitching Boston Red Sox to a three-hit shut-out win over Cleveland Indians, Emerson Dickman, ABOVE, rookie pitcher, ended one of the major league's greatest winning streaks. On the mound for the Indians was Johnny Allen, out after his 13th straight win and attempting to better his last year's mark of 15 victories and one loss. Allen has now won 27 games out of 30 over the last two seasons.

Hastings Wins By Lone Run

(Examiner Correspondence.)

HASTINGS, July 27.—Hastings defeated Norwood in an exhibition softball game, 5 to 4, last night on the latter's grounds. Hastings scored two in the first innings and one in each of the fourth, fifth and eighth. Norwood scored twice in the first and one in the third and eighth.

McKee gave Norwood eleven hits while striking out six and passing two. Hastings collected the same number of hits from Kempt. He also fanned six and walked none.

McKee, Jones, Radford and Kelley each with two hits were Hastings' heaviest clouters. Rogers with three led Norwood. G. Scriver played a nice game at third for Hastings while Scott on first for Norwood turned in their best fielding effort. McKee and Richardson got the only extra base hits, each having a double.

The teams:

Norwood: McMaster, ss; Rogers, 2b; C. Puffer, lf; G. Puffer, c; Richardson, 3b; Scott, 1b; Buck, cf.; Fleming, rf; Kempt, p.

Hastings: McKee, p; Ibey, c; Hahn, rf; Scriver, 3b; Clapper, 1b; Jones, 2b; Radford, cf; Kelley, lf; Thompson, ss.

Score by innings:	R.	H.	E.
Hastings ..... 200 110 01—5	11	1	
Norwood ..... 201 000 01—4	11	1	

Umpires — Wellman, Hastings, plate; Clarke, Norwood, and Stevenson, Hastings, bases.

Complete Auto Service
Motor Repairs,
Body Bumping, Re-Painting
J. J. DUFFUS CO.
Telephone 1760. 24 Hour Service

Senior Baseball
UNDER FLOODLIGHTS
House of David
VS.
Petes
Thursday, July 28-Saturday, July 30
Both Games Commencing at 9.15 P.M., D.S.T.
General Admission 50c—Children 10c
Grandstands Free

SPORTS -DAY BY DAY-

Digging Up the Local Dirt With the Odd Chuckle or Two

By CEC. PERDUE

JUST FOR A MINUTE we'll get a little far afield. We want to take issue with Baz O'Meara of the Montreal Star. He rates Babe Ruth a greater figure in baseball history than Ty Cobb. Perhaps the payoff is his remark: "Cobb was Cobb, and the baseball writers who admired him as genius never enthused over him." But back files will prove the great Tyrus got reams of publicity—even if Ruth was a more popular guy. Ty was a ball player's player, and yet thrilled thousands of fans. He could do everything perfectly on a ball field, hit, run, field, throw and think fast. Ruth could only slug homers, and pitch—but he sure could do those things! Both great men, but give us Cobb. Don't forget he led the league in hitting for 12 years, nine in a row—and he once batted .420! Had a life-time average, in 24 years, of .367 and stole 892 bases, frequently scoring from first on an infield! Held or tied 90 records when he retired with his million bucks. Quite a player, the Georgia Peach.

* * * * *

AND BEFORE GETTING back to local dirt, let us cite the case of a city that really supports its ball team. Yep, Detroit. The Tigers have just returned from a disastrous road trip which shot 'em down into sixth place and threatened to hang up a new record for straight defeats. Yet they were met at their home station, ye olde Michigan Central, by thousands of fans, a band and two big reception committee! Mayors and police chiefs of a dozen Michigan centres were invited to bring along a gang of rooters to help swell the mob from Henryfordsville, and they really welcomed the faltering Tigers home. It's the best ball town on the continent, whether Black Mike's gang are winning or losing. We like this spirit.

* * * * *

They Race With Death

WE ASKED A LIONS Club officer yesterday if the motorbike racers here for the big meet Civic Holiday would really turn it on. "Will they" he echoed, "you just bet your life they will. Those guys, particularly the professional riders, will give their machines everything they've got—they really risk their lives in evry race and think nothing of it. We had some 2,600 of a crowd here last year and expect more this time." Yeh, it'll be a big Civic Holiday attraction. Starts at 1.30 and will wind up about 5.30, earlier than was the case last year. Romeo Masse, flying Frenchman who cleaned up here in '37, will be back as well as three Verdun, Que., aces, Geo. Day, Irwin Knight and Sam Davis. The latter won in Oshawa July 1st.

* * * * *

WESTERN ONTARIO sports writers association held a meeting a few days ago and the reports showed 20 papers represented and a membership of 43 guys. Not bad at all. It is a takeoff of the noted Baseball Writers Assoc. of the States, and may amount to something eventually. At the time, they just compare notes on scoring, talk over things in a general sort of way and have a good time. When the association gets powerful enough, if it does, some constructive regulations regarding the promotion and running of athletics in this end of the Province may be lined up. However, the Central Ontario scriveners prefer to run independently for the present. Or else they haven't the dough to pay fees into such an organization.

* * * * *

Baseball By Lamp-Light

HOUSE OF DAVID ballsters are here tomorrow (Thursday) night at 9.15 in Riverside to play the Petes an exhibition game. And back again on Saturday night. Under the arcs. They bring their own lighting equipment and it's pretty fair, though Chuck Kearns, Les Burton and the rest of the locals may find ita bit odd chasing flies under artificial lights. The bearded boys of Benton Harbor put on a real show, playing good ball and dishing up a lot of comic entertainment. It ought to pack in a record crowd of fans at half a slug apiece.

* * * * *

DOWN IN KINGSTON the other eve, the House of David dudes took a 12-9 decision before the biggest crowd in years. The Ponies put a pretty fair team on the field, after their long layoff, made it right interesting. Bud Clancy was nicked for 15 hits but struck out 12 of the pros. Scrutton, Bennett, Corkey and Webber got two hits each in the Ponies' total of 12. The winners used two twirlers and put on a laughable pepperball act between innings. The Kingstons are hoping to be re-instated this week so that seven of them can get back into the softball wars. Wonder if an exhibition game or two if such re-instatement is okayed by the O. B. A., between the Ponies and Petes couldn't be arranged while the loop playoffs are slowly coming to a boil.

* * * * *

They Were Wound Up

WESTCLOX GALS evened up their first-half softball playoffs with Keene here last p.m. with a 12-6 equalizer. A big crowd lined the Bowl and saw quite a struggle, Ab Delahaye's damsels rallying for nine runs in a wild and woolly eighth inning to knock over Ivan Fletcher's femmes. Bea McDowell and H. Bradley were the pitching selections, both going fair. A lot of miscues in this tilt but quite an interesting dish just the same. There was some talk of running the deciding playoff joust Friday, but it's listed for tonight at the East City diamond and we have heard nothing more, so it will likely be run off this eve.

* * * * *

LEATHER TRADERS invaded Lindsay last night when the Riverview A. C. from here put on a mitt show in the arena and it was a nice one. Two kayoes and heaps of action all the way. A pair of Toronto grapplers knocked the fans out of their seats in a furious fray, while the pugs plastered each other all over the ring. Best bout was the Bowler-Low slugfest, while the Joiner-Packenham affair was lively, too. And Nick Orlando opened up after coasting a couple of rounds to take a popular decision over Wallie Hicks of Toronto in the main go. Several other neat numbers on the card. The Lindsay rink management (and the fans) were quite tickled and immediately invited the locals back for another show in two weeks. And they'll go.

* * * * *

OBSERVATION PLATFORM: Daisy Warner, on third for Keene gals last e'en, has played softball in Toronto. . . . Red Scrutton, ex-Kingston ballster, has up and got married at Kirkland Lake. . . . Two entries from here in the "All-Canada" soap box derby next week in Belleville. . . . Woodbridge has an O. L. A. senior "B" struggle here with the Petes at ninethis Friday; they promise to be on time. . . . Lions midget lacrossers practise at 6.30 tomorrow in the gloaming; Kinsmen and Kiwanis play Friday. . . . The senior Petes practise atnine tonight at the George St. lacrosse arena. . . . Westclox play the Motorists tomorrow nightin a men's game at the Bowl. . . . Young Petes go to Cobourg tonight and play Cobourg here Sat'day aft in Junior Lakeshore Ball Loop tilts. . . . Burleigh Grimes, Dodgers' boiling boss, had to pay $124 the other day in civil court for punching a youth who asked him for his autograph in a game when the Giants were beating Brooklyn!. . . . Kitchen and McNally will be starting pitchers here 'gainst the Davids, but dunno who goes in Thursday. . . . You can generally look for lots of ring action when Norm Bowler is in a bout; he doesn't stall. . . . LACROSSE LILT: O, the butterfly flits on wings of gold, tum, tum, tum are of flame—Whitton hath no wings atall, but he gets there just the same!

C.C.F. Advances Into Cup Final

Victors by a 2-1 count, the C.C.F. advanced into the finals for the Injured Players' cup by defeating the Deloro squad here last night. The game was played at King Edward park with a fair crowd on hand.

The C.C.F. kicked off and were first to attack, Jobe having a nice try which just skimmed over the crossbar. Play then ran from end to end, both teams being awarded corner kicks which went for nothing. Deloro then took matters in hand and Brooks tested W. Dinesen in the C.C.F. goal with a hard drive on which Dinesen made a wonderful save and cleared the ball up to midfield, where Clapham got possession to let Jobe break away to send in a low grounder which landed in the corner of the net thus putting C.C.F. in the lead. This gave the C.C.F. encouragement and Jobe again sent in another hard drive to make B. O'Neill in the Deloro goal throw himself across the goal to make a spectacular save. Play ran on about even terms, both forward lines missing many scoring chances until Jobe again gained possession of the ball to beat O'Neill for goal number two. Finally Deloro were awarded a penalty kick, F. Harte being appointed to take the kick sent past, no damage done. As half-time approached there was no further scoring. Half-time C.C.F. 2, Deloro 0.

On resumption Deloro made a few changes, placing Townsend back on defense and McCall at outside left. This seemed to improve the team, and had the best of the argument at this stage and had chances go a begging. Finally they were awarded with a corner from which Hart sent over a lovely cross from the right wing, and Cousins made no mistake to make the score 2-1.

Encouraged by their success, Deloro pressed hard but were thwarted by the stout defence put up by the C.C.F. and the brilliant play of W. Dinesen in goal. Full time found Deloro pressing and no further scoring being done the game finishing C.C.F. 2, Deloro 1. Goal scorers were Jobe 2, Cousins 1.

Teams:

C.C.F.: W. Dinesen, O'Halloran, Jobe, MacDonald, Lawrence, E. Dineesen, Dyer, Thorne, Lang, Clapham, Henwood.

Deloro: O'Neill, McColl, F. Harte, Sproale, Grey, O'Neill, Elliott, Brooks, Townsend, Cousins, J. Harte.

MAGNETIC VILLA

BIRMINGHAM, England — (CP). —More than 1,000,000 spectators watched home games of Aston Villa last season when the famous soccer club climbed back into the English League's first division.

Spirited Start

Jockey Johnny Adams, sensational rider of the Pacific coast tracks, is having his troubles in this picture as he and the assistant starter attempt to calm Lady's Son before the getaway of a race at Hollywood Park.

Two Knockouts Lindsay Fights

Two knockouts featured the Riverview A.C. boxing show staged before 300 fans in the Lindsay arena last night, a card filled with action to keep the fans yelling. Don Osborne with Riverview Club officers promoted the show, with referees being Tony Minicola, Art Hunter and Bill Horrocks. Fred Scates did the announcing, while Lindsay men were judges and timer.

Best bout of the card was the middleweight fight between Norm Bowler and Harry Low, with the latter winning on a kayo early in the second round. It was a slugging affair with both boys floored in the first lively heat, Low taking the count of four and Bowler being saved later by the bell. Another good joust saw Bill Joiner, lightweight, knockout Mel Packenham halfway through the second round. They mixed furiously with Joiner hitting harder, and a doctor later called to examine Mel's ribs, feared cracked by his ring rival.

Nick Orlando, local 135-pounder, took the main bout decision over Wallie Hicks of Toronto, staging a strong finish with hard hitting and clever boxing. The bout was draggy the first half but they opened up in the last three rounds with Nick clearly outpointing the Toronto pug.

Joe Taman and Bill Horrocks, 118 pounds, put on a pleasing exhibition crowd enjoying it all the way. Joe Berardi, 96, took a close decision over Ken Dale in a neat number which saw both boys mixing it in of fast and scientific boxing for three whirlwind rounds with the fine style. Buddy Redmond, 82-pounder, barely nosed out a nod over Ray Smith in a speedy scrap, while Frank Vasey and Will Hayes put on a good no-decision curtain-raiser. R. Brady knocked himself out in humour round of shadow boxing.

The wrestling match proved a crowd-pleaser with Red Garner and Ted McKinley, Toronto welters, giving the fans the works in a lively session. Garner had to concede the first fall in 23 minutes but came back to take the next one with a furious body slam in nine minutes. McKinley took the deciding one in 22 minutes of rip-snorting action that kept the place in an uproar. It was really a riot with hard grappling in and out of the ring, one of the most thrilling mat matches ever staged in Lindsay.

Ontario Takes Willingdon Cup After Playoff

LONDON, Ont., July 27 (CP).—The second round of the Canadian Amateur championship got under way today with most of the familiar faces still in the title picture.

First round of 18 holes yesterday chopped the field nearly in half but those who figured for a chance at the title Sandy Somerville seeks for the seventh time were still in the running.

A field of 62 golfers started out in the 18-hole morning round with third round play to start as fast as the weaker are eliminated.

Galleries at the finish yesterday were treated to a sensational championship struggle that was decided after extra play when the Ontario four-man team came through to the Canadian team championship over Quebec, defending champions.

Bringing to the host province the crown for the sixth time Ontario carded an aggregate medal score of 95 against Quebec's 96 over the ordered five holes of play and an extra hole.

The peculiar playoff, ordered by th Royal Canadian Golf Association, came about through the disqualification of the British Columbia team, low scorers on Monday when the teams competed.

A persistent delegation from the United States still rapped at Canada's championship door. Among the challengers were two newcomers from Utah, Ed Kingsley and Ven Savage.

Kingsley squeezed into the second round with a one up margin over Harry Magill of Hamilton. Savage had a far easier time turning back R. A. Paterson of the home club 5 and four.

Sandy Somerville, gunning for his seventh Canadian title, meets R. C. Storey of Saint John. Sandy yesterday eased his way through to a 4 and 3 win over D. O. D. Higgins, of Brockville, Ont.

Lawn Bowling

By HERB MARTIN

Any pair of our lady bowlers who intend to enter into the Globe and Mail Scotch doubles competition may do so by making their entry to F. Brown on or before Saturday, August 6th. Our club is entitled to send two pairs, and if more than two pairs enter there will be an elimination series to determine who will represent our club.

If anybody can figure out this bowling game we wish they would call us around and let us in on it. It was during the game between R. Bacon and H. Freeman, the first of the round robin series to settle the supremacy of Group No. 2, and Freeman's boys started off at a terrific pace, scored a 4, 2, 4 before Bacon touched chalk—and then what happened? Bacon's crowd went right to town and ran the score up to 17, so at the second last end the score stood 17-13 for Bacon, or in other words Freeman only scored 3 points in 13 ends while Bacon grabbed off 17 points. But here's where we got a kick out of it all. Going into the last end Freeman 4 down but still fighting—a number of the boys who had been watching the game got up and went home. "Well I guess that settles its"; "Freeman can't win now," and a lot of wisecracks by men who have year's experience in bowling. Anyhow home they went and missed the best part of the game. Not only did Freeman tie up the game in the 18th end with a big four but nearly pulled the win out in the extra end. It has been truly and wisely said: "A game is never over till the last bowl is played."

GOES TO GRIMSBY

DUNDEE, Scotland — (CP). — J. Boyd, Dundee wing forward, has been transferred to Grimsby Town, English League soccer club. He formerly played for Newcastle United, Derby County and Bury.

Meola Receives Mound Credit Toronto Wins

TORONTO, July 27 (CP)—Credit Mike Meola, veteran Toronto right-hander, with a good share of the honors for Toronto Maple Leafs' rise in the International League.

While the standings have Toronto down in seventh place, a glance at the won-lost column will show the Leafs only a half-game behind the sixth-place Jersey City Giants and a game behind the fifth place Montreal Royals. Despite a record that shows only six wins and as many defeats, Meola has captured his last four starts in brilliant fashion.

He went the route in all four games and has allowed an average of six hits and one run per game over that stretch.

He scored his sixth triumph last night in stopping the Royals 3-2 with eight hits.

The Giants kept behind the Royals by blasting out a 9-1 victory over the league-leading Newark Bears.

Buffalo Bisons strengthened their hold on second place by pounding out an 11-4 victory over the third place Rochester Red Wings. The Bisons clouted out 17 hits in the triumph that moved them a game and a half in front of the Wings. The Wings, however, failed to lose any ground to the fourth place Syracuse Chiefs, who took a 4-1 beating from the last-place Baltimore Orioles.

Canadian Corps Reunion
Toronto, July 30, 31, August 1
SPECIAL TRAIN SERVICE
VIA
CANADIAN PACIFIC RAILWAYS
SPONSORED BY "RED PATCH CLUB"
Leaves Peterborough 4.45 a.m. and 7.10 a.m. Arrives Toronto 7.00 a.m. and 9.25 a.m.
All times Eastern Standard
Returning—Leaves Toronto daily 11.15 p.m. Arrives Peterborough 1.30 a.m.
Tickets also good on all regular trains to August 4th
Return Fare, $1.55 on presentation of railway certificate
Purchase Tickets at C.P.R. Ticket Office, 343 George Street

LOOK
AT THESE BIG "GOODRICH" TIRE BARGAINS
GOODRICH COMMANDERS SAVE YOU UP TO 35%
GOODRICH CAVALIERS SAVE YOU UP TO 17%

IF YOU WANT TO SAVE MONEY-SEE OUR GOODRICH THRIFT TIRES TODAY!
Take advantage now, of our money-saving bargain prices on new guaranteed Goodrich Tires. Select from our large Factory Fresh stock.
You will find a tire, in the size you require that will give you the most economical mileage you have ever had. Goodrich Tubes also give you most for your money.
Goodrich Commander—a husky full-dimension tire, extra wide, deep, heavy tread made of "wear resisting" rubber—is extra high in mileage, extra low in price. Saves you up to 35%.
Goodrich Cavalier—packed with high priced features it has an extra strong bruise-resisting carcass with wider, flatter tread. This tire will give you plenty of dividends in extra mileage. Saves you up to 17%.
WE BUY YOUR OLD TIRES
Trying to get the last few miles out of your old tires is Dangerous—and NOT economical. We'll give you a special trade-in allowance for them . . . and you'll be surprised at the small amount you need to pay for new, safe, guaranteed Goodrich tires. Come in today.
FREE A THOROUGH INSPECTION OF YOUR TIRES
WE PUT ON THESE TIRES FREE

EXTRA LIBERAL TRADE-IN ALLOWANCE!
THOMAS BEATTY
Corner Simcoe and Water Telephone 1074
HOWSON MOTORS
388 Water Street Telephone 44
SNOWDEN SERVICE STATION
Parkhill Road and George St. Telephone 727
WHITTINGTON SERVICE STATION
Corner Hunter and Aylmer Telephone 2228

HANK GREENBERG THREATENS RUTH'S 1927 HOMERUN RECORD

Yanks Increase Lead By Double Win Off Browns

NEW YORK, July 27 (AP).—While their feats have been more or less obscured this season by the fact their clubs haven't been cutting a great deal of ice in the pennant pond, pitcher Paul Derringer of Cincinnati Reds and hitter Hank Greenberg of Detroit Tigers are a couple of ball players who would come in handy to any of those pennant-seeking clubs.

Derringer has been the "old reliable" and an important steadying influence on those younger stars whose feats are largely responsible for Cincinnati's showing in the National league race. He pitched the Reds to a 6-2 triumph over Boston Bees yesterday, recorded his 13th victory against seven defeats and put his club only two games behind the second-place New York Giants.

Greenberg, despite the fact the Tigers have recently slipped to sixth in the American League race, is hitting homers with the same old power and even greater frequency than when Detroit was winning pennants. He socked numbers 30 and 31 yesterday to beat Washington Senators 6-5 and he's up there again threatening Babe Ruth's famous record. He's only two swats behind the Babe's 1927 mark, when Ruth hit 60 for the season.

Wallop Browns Twice

New York Yankees walloped St. Louis Browns twice, 10-5 and 12-5, to increase their lead over Cleveland to 1½ games, but their hitting was spread over the whole lineup. The Indians took a single game from Philadelphia, 4-2, behind Bobby Feller's effective flinging and Chicago White Sox trimmed Boston Red Hose 9-1 in other American League games.

The National's leaders had a hard time of it. Pittsburgh's Pirates went down 6-5 before a ninth inning rally by the Phillies. St. Louis Cardinals beat out the second-lace New York Giants by the same score while Gabby Hartnett's Chicago Cubs had hard work to beat Brooklyn Dodgers 10-8.

Derringer's performance yesterday not only was his finest of the season on the hill, but he added a home run—his first since he broke in with the Cards in 1931—to start the scoring. Wally Berger followed with his 11th of the season. Paul yielded five hits, didn't give a walk, whiffed five and not let a runner reach first until Debs Garms doubled in the sixth and was retired when he failed to touch the initial bag.

Greenberg's second homer provided Detroit's winning run but his all-around swatting wasn't as effective a xthat of Joe DiMaggio of the Kanks. DiMaggio socked a homer, three doubles and a single to drive home six runs.

Feller's performance was good news to the Indians, for Bobby pulled out of his recent slump to hurl seven-hit ball and fan 10.

HEAR TESTS ON RUN

MELBOURNE—(CP). — Australia's interest in cricket test matches in England led to Melbourne Tramways Board employees installing radios on street-cars, night travellers learning of the progress of the matches through progressive bulletins.

The Bearded Ballsters

TWO BENTON HARBOR STARS

Above are a couple of the bewhiskered ball players who will be seen here Thursday and Saturday nights with the House of David pros, when they play the Petes exhibition games under the lights in Riverside Park.

Westclox Girls Even Playoffs

Westclox pulled off a nine-run rally in the eighth inning at the Bowl last night to even up the girls' softball sectional playoffs with a 12-6 verdict over Keene. A huge crowd saw an exciting fixture with the visitors looking like winners till the end. Third and deciding game will be staged at the Bowl tonight.

H. Bradley held Keene to 10 hits and four walks while fanning two in a fair slab performance. Bea McDowell of Keene allowed 11 bingles and three walks as she struck out three. Neither pitcher had good support afield by her teammates. Two Westclox double plays cut off splurges by Keene in the eighth and ninth heats. Some good defensive features were turned in by B. McDowell and D. Cocks of Keene; and M. Hawthorne and M. Allison of Westclox. B. McDowell got three hits, while H. Nelson banged out a double and single, as T. Mills got a triple. For the winners, J. Corley hit a triple and single, as A. Sturgeon and D. Merrett had two singles each. The teams:

Keene: H. Nelson, ss; D. Warner, 3b; D. Cocks, c; G. Nelson, cf; B. McDowell, p; T. Mills, lf; M. Miller, 2b; M. Belle, 1b; V. Patterson, rf.

Westclox: G. Mortimer, 1b; M. Ferguson, ss; M. Allison, 2b; M. Hawthorne, 3b; J. Corley, rf; A. Sturgeon, cf; D. Merrett, lf; D. Botting, c; H. Bradley, p.

Score by innings:	R	H	E
Keene ..... 200 110 110—	6	10	8
Westclox ..... 100 200 09x—	12	11	7

Umpires, Batley and Bennett.

A school in Kenton, England, will have a fully-furnished flat, where girls may learn how to run a home.

Major League Leaders

NATIONAL LEAGUE

(By The Associated Press)

Batting — Lombardi, Cincinnati, .365.

Runs.—Ott, New York, 77.

Runs batted in.—Ott, New York, 77.

Hits. — McCormick, Cincinnati, 123.

Doubles.—McCormick, Cincinnati, and Martin, Philadelphia, 28.

Triples.—Mize, St. Louis, 10.

Home runs.—Goodman, Cincinnati, 26.

Stolen bases.—Hack, Chicago, and Scharein, Philadelphia, 11.

Pitching — Blanton, Pittsburgh, 7-1.

AMERICAN LEAGUE

Batting.—Averill, Cleveland, .368.

Runs.—Greenberg, Detroit, 76.

Runs batted in.—Foxx, Boston, 98.

Hits.—Lewis, Washington, 118.

Doubles.—Cronin, Boston, 25.

Triples—Averill and Heath, Cleveland, 9.

Home runs.—Greenberg, Detroit, 31.

Stolen bases. — Lary Cleveland; Lewis, Washington; Crosetti, New York, and Werber, Philadelphia, 12.

Pitching.—Allen, Cleveland, 12-2; Grove, Boston, 14-3.

Wrestling Last Night

(By The Associated Press).

Indianapolis—Joe Savoldi, 210, Three Oaks, Mich., beat Frank Sexton, 225, Akron, O., straight falls; Juan Humberto, 218, Mexico, and Joe Cox, 228, Kansas City, drew; Henry Piers, 224, Holland, threw Chief Little Beaver, 220, Texas.

Boston—Steve Casey, 227, Ireland, threw Dick Shikat, 224, Germany, one hour, 15 minutes.

Bob Murray To Be Canada's Choice As No. 1 Boy On Davis Cup Team

MONTREAL, July 27.—(CP). — Draw for the opening matches of Canada's first Davis Cup series since 1935 will be made to-day at Mount Royal Tennis Club where 10 years ago Tamio Abe led a Japanese team to victory over the Dominion's best netmen.

In the series starting to-morrow —the first round in American zone play—Japan will be Canada's opponent again and Abe will lead the visitors as non-playing captain.

He and E. Henri Laframboise, captain of the Canadians, will announce their teams this morning, shortly before names of singles nominees are drawn to decide which players will meet in the first two matches Thursday.

Bob Murray, young Montreal law graduate, who ranks first in the Dominion, is expected to be Laframboise's choice for the No. 1 singles berth. Abe is certain to name Jiro Yamagishi, 26-year-old university student, who has no peer in Japan.

Second singles assignment for the Canadians lies between Ross Wilson of Toronto and Douglas Cameron of Vancouver, with little to choose between them. Fumiteru Nakano is favored over Yasumine Kuramaitsu for the Japanese team.

While doubles combinations may not be announced until a few hours before Friday's match, Wilson and tall, spectacled Laird Watt of Montreal probably will represent Canada with Yamagishi and Nakano their opponents.

Bearded Players Here Tomorrow

The House of David professional baseballers will play the Petes two exhibition night games here this week, Thursday and Saturday, under the lights in Riverside Park. Permission has been granted by the O.B.A. for these tussles. The visitors bring their own fine lighting equipment, which has been seen here before. Huge crowds from the city and surrounding district are expected to witness both contests between the Benton Harbor boys and the locals. There will be plenty of good baseball shown, some entertaining pepperball stunts and lots of color under the arcs.

Most of the travelling House of David ballsters have had pro service on the diamond for other teams as well as the Michigan squad. They are young, husky players who wear the traditional beard of the Benton Harbor cult, founded by the late King Benjamin. They play first-rate teams throughout the States and Canada each year and hold decisions over many of them. The Petes play a smart brand of amateur ball and, depending a lot on their pitching, may upset the dope and surprise the visitors here tomorrow (Thursday) evening in the first fixture. It ought to be well worth seeing.

Cogs Defeat Nats In Southend Loop

The Cogs advanced nearer a playoff berth by downing the Nats in last night's Southend Softball tilt at the Brinton grounds by a 12 to 8 count. The winners nicked Wedlock for 14 hits, Mowry getting 3 singles to lead the assault and A. Heal and Mackness hitting homers. Todd allowed the Nats 9 hits but was wild, issing 10 passes. The Nats failed to capitalize on them, however, leaving 18 men stranded during the tussle. Loucks for the losers had 4 hits and played a swell defensive game, as did Cameron. Leggett and Art Heal looked best afield for the winners. Both teams had three double plays. The win gives the Cogs temporary possession of fourth place and dropped the Nats to the fifth spot and necessitates their winning their two remaining games to stay in the running. Lineups:

Cogs: A. Heal, 2b; Leggett, 1b; Todd, p; Mowry, c; Mackness, rf; Seabrook, ss; Ridley, lf; Murduff, cf; C. Heal, 3b.

Nationals: D. Pilling, lf; Loucks, ss; Masters, c; Coursey, 1b; Wedlock, p; Thompson, rf; McDonald, cf; A. Pilling, cf; Cameron, 2b; Adamson, 3b; Rennie, 3b.

Score by innings:	R	H	E
Cogs ..... 024 210 210—	12	14	3
Nats ..... 201 020 120—	8	9	5

Umpires, Smith and Holyman.

Tonight (Wednesday) Little Harlem meet the Hawks at the Brinton grounds and the Maple Leafs travel to Keene.

Fights Last Night

(By The Associated Press).

Seattle, Wash.—Al Hostak, 158¼, Seattle, knocked out Freddie Steele, Tacoma, middleweight champion (1).

Detroit—Frankie Jarr, 121, Fort Wayne, Ind., stopped Bobby Docherty, 121, Toronto (6).

Buffalo, N.Y.—Walter (Popeye) Woods, New York, 161, outpointed Jimmy Clark, 153, Jamestown, N.Y. (12).

Los Angeles—Baby Arizmendi, 135, Los Angeles, outpointed Jimmy Vaugh, 135, Cleveland (10).

New York—Sammy Luftspring, 146, Toronto, outpointed Vincent Pimpinella, 148, Brooklyn (8).

Baseball Record

Standings and Results

INTERNATIONAL LEAGUE

	Won	Lost	Pct.
Newark	65	32	.670
Buffalo	53	42	.558
Rochester	52	44	.542
Syracuse	47	44	.516
Montreal	42	53	.442
Jersey City	41	53	.436
Toronto	43	55	.433
Baltimore	37	56	.398

Yesterday's Results

Toronto 3, Montreal 1.
Baltimore 4, Syracuse 1.
Buffalo 11, Rochester 4.
Jersey City 9, Newark 1.

NATIONAL LEAGUE

	Won	Lost	Pct.
Pittsburg	53	31	.631
New York	51	37	.580
Chicago	50	37	.575
Cincinnati	48	38	.558
Brooklyn	40	47	.460
Boston	36	45	.444
St. Louis	36	48	.429
Philadelphia	26	57	.313

Yesterday's Results

Cincinnati 6, Boston 2.
Philadelphia 6, Pittsburg 5.
Chicago 10, Brooklyn 8.
St. Louis 8, New York 5.

AMERICAN LEAGUE

	Won	Lost	Pct.
New York	52	29	.642
Cleveland	50	30	.625
Boston	48	33	.593
Washington	46	43	.517
Chicago	35	39	.473
Detroit	41	46	.471
Philadelphia	29	49	.372
St. Louis	25	57	.305

Yesterday's Results

New York 10-12, St. Louis 5-6.
Detroit 6, Washington 5.
Chicago 9, Boston 1.
Cleveland 4, Philadelphia 2.

AMERICAN ASSOCIATION

Yesterday's Results

Milwaukee 10, Minneapolis 0.
St. Paul 6, Kansas City 3.

Monday Night Results.

Indianapolis 9, Kansas City 3.

Remember When—

Canada defeated Cuba in the first round of northern zone Davis Cup tennis competition at Ottawa 14 years ago to-day. Willard Crooker, McGill University, downed Rogelia Paris in straight sets, 6-3, 7-5, 6-3 in the crucial singles match. The Canadians were eliminated by Japan in the second round.

Yesterday's Stars

(By the Associated Press.)

Ducky Medwick and Johnny Mize, Cardinals—Their home runs, both off Cliff Melton, beat Giants 6-5.

Bob Feller, Indians — Pitched seven-hit ball, fanned 10, and gave only three walks in trimming the Athletics, 4-2.

Ripper Collins, Cubs—His four singles, for three runs batted in, led 16-hit attack that beat out the Dodgers 10-8.

Hank Greenberg, Tigers — Clouted two homers, last proving the deciding run, in 6-5 victory over the Senators.

Paul Derringer, Reds—His five-hit pitching with no man reaching first for 6 2-3 innings turned back the Bees 6-2.

Henry Steinbacher, White Sox—Drove in three runs with four-bagger and double as Red Sox were handed 9-1 thumping.

Another Record Being Broken

Seen as she finished the one mile free style event at the United States A.A.U. swimming championships is Mrs. Theodore Thompson, better known to swim fans as Katherine Rawls, before her marriage a couple of months ago. Katherine set a new world's mark in this race, splashing over the course in 23.47.4.

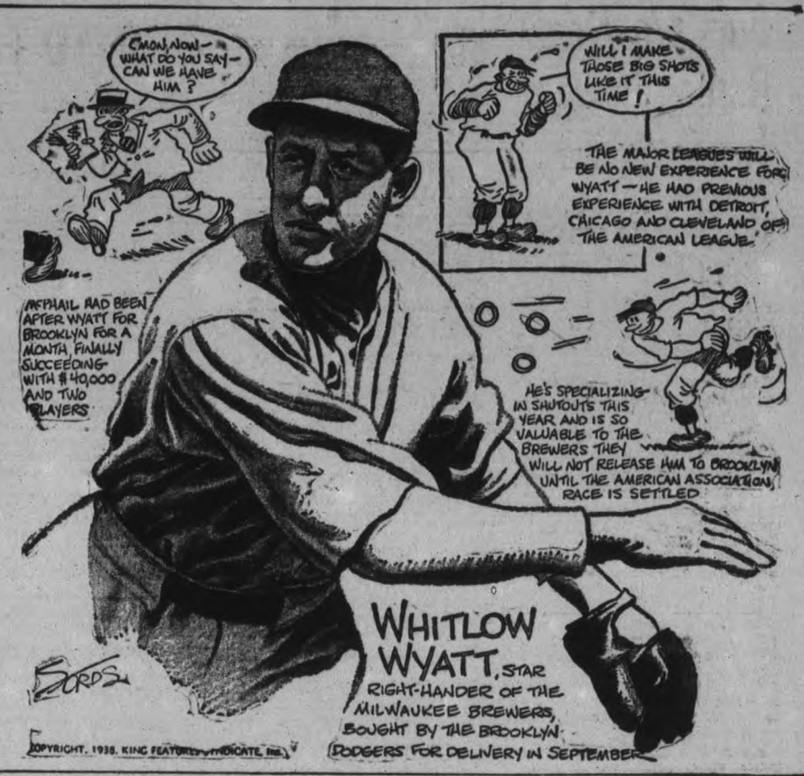

SPORT SPICE

By EDDIE BRIETZ

NEW YORK, July 27 (A.P.). — Petey Sarron, one of the grandest little fighters you ever saw, is out of the hospital and playing golf—he'll be back in the ring soon... Tony Galento still doing all right, thank godness (and it's to bad we can't say the same for the Giants)....A magazine story by Dizzy Dean this week says he never wanted to be a pop-off guy, but the Card bosses made him and he couldn't say no because he was "afeared" they'd chase him back to the Arkansas cotton fields.

You now can get three to one here that Armstrong treats Ambers just like he has been treating everybody else....La Moody plans plenty of practice sessions before tackling Helen Jacobs again at Forest Hills, and La Jacobs might take the same hint.

In an exhibition game the other night between Brooklyn and Albany, a fan said: "Mr. Ruth, I have never seen you sock one."...."We'll attend to that right now," responded the Babe, and durned if he didn't park one on his next time up.... Incidentally, the three exhibitions the Dodgers have played since Ruth joined up have drawn 33,724 fans.

Galento is out of the ring for the rest of the year, anyway....Bill Terry ought to shoot some trusty south, check up on Burgess Whitehead and get the fellow back up here ....New York baseball writers have made the Giants a 6 to 5 choice to win.

A large airplane factory will be established in Hsinking, Manchuria.

Bill Tobin Heads Chicago Hawks

CHICAGO, July 27 (A.P.). — Bill Tobin, for the last two years vice-president and general manager of the Black Hawks, Chicago's National Hockey League champions, has been elevated to the presidency of the club, owner Frederic McLaughlin said yesterday.

Major McLaughlin will remain as chairman of the board of directors, and said Tobin's promotion was "merely a change in title and doesn't alter the operation of the club, or my interest in it."

Turkey will spend nearly $80,000,000 in constructing two new ports.

Economy Night
— TONIGHT —
AT
Rye's Pavilion
The Night Everyone Waits For
ADMISSION
Men 25c—Ladies 10c
DANCING FREE
Dancing Monday, Wednesday, Friday and Saturday

DANCE
AT
Lakefield Pavilion
TONIGHT
ENJOY THE COOL SURROUNDINGS NEAR THE WATER
JERRY WOOLL
AND HIS ORCHESTRA
—Admission—
Gents 10c Ladies Free
Dancing, 4 for 25c

ROUND and SQUARE DANCING
LAKEFIELD PAVILION
Thursday, July 28
RED MONCRIEF AND HIS HAYMAKERS
Admission 25c
Standard Time

ECONOMY NIGHT
AT
Chemong Pavilion
DANCE IN COOL COMFORT TO
Lindy Lombard
AND HIS CLUB ROYAL SWINGSTERS
Admission
Ladies 10c Men 25c
DANCING FREE

Regent
To-day and Thursday
Performances 2.30 - 7.00 - 9.00
THEY WON'T FORGET
A PICTURE SO BIG YOU'LL NEVER FORGET IT!
with CLAUDE RAINS • GLORIA DICKSON • EDWARD NORRIS
Otto Kruger • Allyn Joslyn • Lana Turner
A MERVYN LEROY PRODUCTION
SPECIAL SHORT FEATURES

TOMORROW 2.30, 7.00 and 9.00
THE CAPITOL THEATRE
Is Proud to Present M-G-M's Glorious Successor to "Captains Courageous"
Those grand pals of "Captains Courageous"... together at last in another great adventure... heart-warming, laughter-laden, thrilling!
Freddie BARTHOLOMEW • Mickey ROONEY
Lord Jeff
with CHARLES COBURN • HERBERT MUNDIN
GALE SONDERGAARD
And
TERRY KILBURY
"The Greatest Sensation Since Jackie Coogan's Performance In 'The Kid'"
EXTRA! EXTRA!
Pipe Dream (colored cartoon) | A Pete Smith Novelty "Candid Camera Maniacs"
To-night Only - 7.00 & 9.00 | Ginger Rogers & Jas. Stewart - "Vivacious Lady"

RADIO PROGRAMS

The programs listed are printed as issued by the stations and are subject to change.

Wednesday

(Afternoon, EDT)

4.45 P.M.
Girl Alone (NBC) WBEN
Melodic Moments, CFRB
Madhatterfields, WLW

5.00 P.M.
The Castillians (CBS) WGR
Musical Program, CBL

5.15 P.M.
Tophatters' Orchestra (NBC), WBEN
Dick Tracy, sketch, CBL
Royal Rangers, WOR

5.30 P.M.
Your Family (NBC) WBEN
Gloom Chasers, CBL
Singing Lady (NBC) WHAM

5.45 P.M.
Little Orphan Annie (NBC), WBEN
Stock Quotes, CBM
Howie Wing, CFRB
Rakov's Orch., WHAM

(Evening, EDT)

6.00 Evening
Amateur Gift, CBL

6.15 P.M.
John Johnston, songs, WJZ
Evening Bulletin, CBL

6.30 P.M.
Sports News, WGR
Enoch Light's Orch., WJR
Alma Ketchell, WJZ
House of Dreams, CBL

6.45 P.M.
Sportlight Parade, CFRB
Lowell Thomas (NBC) CBL

7.00 P.M.
Amos 'n' Andy (NBC) CBL
Ray Heatherington, songs, Easy Aces (NBC) WHAM
Popeye, the Sailor, WGN

7.15 P.M.
Mr. Keen, WOR
Uncle Ezra's Radio (NBC), WBEN

7.30 P.M.
Lone Ranger, WOR
Living History, CFRB

7.45 P.M.
News to Me, WEAF
Outdoors (CBC) CBL
Boake Carter, WABC

8.00 P.M.
One Man's Family (NBC), CBL
People's Lobby, WGR
Roy Shield Revue, WJZ

8.30 P.M.
Tommy Dorsey's Orch. (NBC) WEAF
Paul Whiteman's Orch., WGR
Lone Ranger, WGN
Souvenir, CBL

9.00 P.M.
Town Hall To-night (NBC), WEAF
Meet the Champ, WABC
Jasper Park, CBL

9.30 P.M.
Blue Velvet, CFRB
National Music Camp, WJZ
For Men Only, WBEN

10.00 P.M.
The Word Game, CFRB
Musical Klass (NBC) WEAF
Melodic Strings, CBL

10.30 P.M.
It Can Be Done, WABC
Melodies From the Skies, CBL
Minstrel Show, WJZ

11.00 P.M.
News, CBL
Meesner's Orch., WEAF
Dance Music (CBS) WGR
Lopez' Orchestra, CFRB

11.15 P.M.
Jazz Nocturne, WOR
Under the Big Top, CBL
Let's Celebrate, WJR

11.30 P.M.
Clinton's Orchestra, WHAM
Dance Orchestra, CFRB
Eddy Duchin's Orch., CBL

12 P.M.
Barrie's Orchestra, WOR
Childs' Orchestra, WJZ
Kemp's Orchestra, WABC
Henderson's Orchestra, WBEN

Thursday

(Morning, EDT)

8.30 A.M.
Melody Time, WOR
Dance Parade, CBL
Christian Science, CFRB

8.45 A.M.
Hymns for To-day, CFCF

9.00 A.M.
Breakfast Club (NBC) CBL
As You Like It, CFRB

9.15 A.M.
The Goldbergs, CFRB

9.30 A.M.
Joyce Jordan, WABC
Secret Diary, WBEN

9.45 A.M.
Tower Clock, WHAM
Bachelor's Children, WABC

10.00 A.M.
Mrs. Wiggs (NBC) CBL
Pretty Kitty Kelly (CBS), WGR
Just Neighbors (NBC) WHAM

10.15 A.M.
Myrt and Marge (CBS) WGR
John's Other Wife (NBC), CBL
Women Only (NBC) WHAM

10.30 A.M.
Josh Higgins (NBC) WJZ
Just Plain Bill (NBC) CBL
Hilltop House (CBS) WJR

10.45 A.M.
Woman in White (NBC), WBEN
Ma Perkins, WJZ
Stepmother, WGR

11.00 A.M.
Mary Marlin (NBC) WHAM
David Harum (NBC) WBEN
Hollywood Adventures, CBL

11.15 A.M.
Vic and Sade (NBC) WHAM
Lorenzo Jones (NBC) WBEN
Mrs. Page, WJR

11.30 A.M.
Big Sister (CBS CFRB
Rhythm Symphonic, WBEN

11.45 A.M.
Road of Life (CBS) WBEN
Most of Life (NBC) WHAM

(Afternoon, EDT)

12.00 NOON
Health Education, WOR
Tower Town Tempos, CFRB
Sweet Hour of Prayer, CBL

12.15 P.M.
The O'Neills, WBEN
George Griffin, songs, CBL

12.30 P.M.
Dean and Austin, CBL
Romance of Helen Trent, WABC

12.45 P.M.
Our Gal Sunday, WJR
Reveries, WOR
Cadet Quartette, CBL

1.00 P.M.
Happy Gang, CBL
The Goldbergs, WGR

1.15 P.M.
Three Romeos, WEAF
Farm Broadcast, CFRB
Vic and Sade, WGR

1.30 P.M.
Road of Life (CBS) WGR
Mother-in-Law, CFCF

1.45 P.M.
Gospel Singer (CBS) WJR
Glen Darwin, WHAM

2.00 P.M.
Symphonic Hour, CBL
Betty and Bob, WEAF

2.30 P.M.
Columbia Salon Orch., CFRB
London Calling, CBO
Valiant Lady, WHAM

2.45 P.M.
Hymns of All Churches, WEAF

3.00 P.M.
Blook's Varieties, WABC

3.15 P.M.
Ma Perkins, WEAF
Reminiscing, WOR
Light Opera, WHAM

3.30 P.M.
Pepper Young (NBC) WBEN
Army Band (CBS) WGR
Variety Revue, WHAM

3.45 P.M.
The Guiding Light (NBC) WBEN
David Harum, WOR

4.00 P.M.
Do You Remember? WOR
Backstage Wife, WBEN
Club Matinee, CBL

4.15 P.M.
Stella Dallas, WEAF

4.30 P.M.
The Hughes Reel, WBEN
Vic and Sade, CFRB
Home Folks, CKLW

Radio Log

CANADIAN CORPORATION

	M.	Kc.
CBL	551	840
CKCL	517	580
CBM		1050
CBO		880

COLUMBIA SYSTEM

WABC	349	860
CFRB	435	690
WJR	400	750
WGR	545	550

MUTUAL SYSTEM

WOR	422	710
WLW	428	700
WGN	416	720

NATIONAL (Blue Network)

WJZ	395	760
WHAM	261	1330

NATIONAL (Red Network)

WEAF	454	660
CFCF	357	840
WBEN	333	900

IF YOU MISSED YOUR BARGAIN TO-DAY WATCH FOR NEXT WEDNESDAY'S

HAVE YOUR AD. IN BEFORE ONE O'CLOCK ANY DAY, AND ON SATURDAYS 10 O'CLOCK
WE ARE AT YOUR SERVICE AND WILL GLADLY HELP YOU WRITE YOUR AD. IF NECESSARY

Births
Marriages
In Memoriam
Cards of Thanks
Deaths

BORN

SCHOLEY. — On July 26, 1938, at Nicholls Hospital, to Mr. and Mrs. George Scholey (nee Gladys Clark), a daughter (stillborn).

THEOBALD.—To Dr. and Mrs. J. C. Theobold, at St. Michael's Hospital, Toronto, on Sunday, July 24, a daughter.

1 FLORISTS 1

THE PETERBOROUGH FLORAL CO. Flowers Delicately Arranged for All Occasions.
436 Water. 'Phone 1395, Nights 1688J

MONUMENTS

J. PIRIE Monuments
MARKERS — INSCRIPTIONS
Superior Workmanship
Lower Prices
71 Crescent Street Tel. 2892

COMING EVENTS

First insertion, 25 Words or less, minimum charge 50c. Subsequent consecutive insertions, 40c per Insertion. All over 20 Words, 2c per extra word per Insertion.

SOCIAL EVENING, Sacred Heart Church Basement, Thursday, July 28, 8.30 p.m. Your choice of 30 Prizes, including five specials. Games free. Admission, 25c; door prizes.

BRITISH-ISRAEL LECTURE entitled "The King's Highway," by Walter B. Seymour, Dominion Treasurer; All Saints' Parish Hall, Friday, July 29, 8.15 p.m. Silver collection.

EVANGELIST CHARLES INNES of Brantford will address a Meeting in Gospel Hall To-night at 8 o'clock. All are invited.

DANCE AT WALLACE POINT, Friday night, July 29, with lucky number boat trip. Music by Moncrief and Stewart.

PERSONALS

GERTRUDE GROVELLE, 344 McGILL Street. 'Phone 2891 — Finger Waving 25c. End Permanents $1.00. Permanent Waves, $2.00 to $7.00. Ten years' experience.

'PHONE 735M—136 PRINCE—SPECIAL Prices on All Oil Permanents and Finger Waves. Mrs. Jones, 8 years' experience.

Taxis.

FOR BETTER SERVICE
'PHONE 105
CAPITOL TAXI.

'PHONE 2350 FOR PRICES ON YOUR TRIPS. DRUMMOND TAXI.

DURING JULY AND AUGUST — ALL Cabins, Summer Cottages and Homes subject to 5% Reduction. Halliday's Local Sales Representative, Wm. J. Bull, 539 Downie. 'Phone 1086.

Cottages Renting,
Bicycles Selling,
Ice Boxes Moving,
In the WANT ADS.

FOR SALE

SEE THESE IN CHERNEY BROS.' BASEMENT TRADE-IN STORE

USED ELECTRIC RADIO, solid Walnut Cabinet—$9.50. Good operating condition.

GOOD USED STOVES, from $4.50 to $19.50.

USED DIVANETTES, complete with New Mattresses. Two Only $7.50

ELECTRIC RANGETTE. Original Price $29.50. Used short time. To Clear for $14.50.

USED KITCHEN CABINET $10.50

ONE 8-PIECE DINING-ROOM SUITE. Walnut finish, Square Table, good condition $29.50

CHERNEY BROS.
178-180 Hunter Street.

CLEARING GAS STOVES AND REFRIGERATORS, very cheap. Fine's Furniture Store.

PORTABLE STEAM BOILER AND Engine, good condition, cheap. Dinsdale Lumber Company.

TENDERS ARE INVITED FOR THE Sale of 750 Cords of Mixed Slabs, mill run. May be inspected in the Yard immediately East of St. Peter's Cemetery. Tenders may be for 50-Cord Lots up. For further information, inquire Estate of William Harry Baker, 165 Dublin Street. Telephone 676.

TWO ONLY LADIES'
BETWEEN SEASON COATS
NAVY AND GREY TWEEDS
SIZES 22½ AND 42
SELF COLLARS, IMPORTED MATERIAL
REGULAR $25, FOR $10.

ONE ONLY LADIES'
LIGHTWEIGHT COAT
BLUE AND GREY TWEED
WOLF COLLAR, SIZE 14
REGULAR $25, FOR $10.

ONE PLUSH CAPE
TAUPE SHADE, SATIN LINED, FOX COLLAR
REGULAR $25, FOR $8.95

LOUNGING PYJAMAS
SATIN, RED AND BLACK, ALL-BLACK, AND OTHER SHADES
REGULAR $5.95, FOR $2.49

LADIES' HOUSE COATS
IN PRINTED BROADCLOTH
TO CLEAR AT $1.00
AND FLANNEL
TO CLEAR AT $2.95

BLACK'S LADIES' WEAR
Corner KING AND GEORGE

VULCANIZING MACHINE FOR SALE. 464 Aylmer.

CARTAGE AND MOVING, AND GRAVEL and Cinders. 'Phone 3920.

LLOYD PRAM, $12.00. 59 GEORGE Street North.

LARGE WARDROBE, IN GOOD CONDITION; reasonable. 'Phone 3614J.

PRACTICALLY NEW TENT FOR SALE, cheap. 27 Lansdowne. Call between 6 and 8.

OATS 50c, BALED STRAW. GORDON Nicholls, Selwyn.

WHEN YOU WANT DR. BELL'S VETerinary Remedies, 'Phone 1161W. Thomas E. Sargent.

GIRL'S BICYCLE, MOFFAT GAS Range, late model, all Attachments. Rund Water Heater, Coal Oil Heater. Apply 8 Haggart Street. 'Phone 2884W.

FOR SALE

6 Miscellaneous 6

BICYCLE, GOOD RUNNING ORDER, cheap. 'Phone 878.

FLOOR COVERING AND RUGS, ALL qualities. Special Low Prices. Fine's Furniture.

MODERN UPRIGHT PIANO, EXCELlent condition. 'Phone 2284.

SLIGHTLY CHIPPED CUPS, 15c DOZ. 97 Robinson Street, corner Mark.

ONE-INCH SHEETING, $10 AND $15 A 1,000. 'Phone Doig, 2097.

SAND ENGLISH PRAM. 717 GEORGE.

J. DWYER HAS A LOG BARN IN Douro.

CUT FLOWERS, BOUQUETS, MADE TO order, reasonable. Also Stewart Truck cheap for cash. 'Phone 2264.

FIREPLACE, GRATE BRONZE, IN good condition. Apply 122 Park North.

GENT.'S BICYCLE, YEAR OLD, GOOD condition. 206 Westcott.

CORN, 20c DOZEN. 623 ARMOUR Road.

ONE McCORMICK-DEERING TRACTor and 2-Furrow Plow, 10-20, A1 condition. Immediate Sale. J. J. Stewart, Norwood, Ont.

GLADIOLUS — EXHIBITION BLOOM— and other Cut Flowers. Okie's Gardens (a sight to see), 88 St. James Street (near Monaghan Road).

ONE LARGE MODERN KITCHEN CAbinet, electric wired, excellent condition. 180 Park South.

THREE-BURNER COAL OIL STOVE and Oven, in excellent condition. 'Phone 585, or call at 137 Benson Avenue.

BOY'S OR MAN'S BICYCLE, CHEAP. 372 Queen Street.

NEW PUNT, LENGTH 6 FT., DEPTH 16 in. Cheap for quick Sale. Apply 366 Mark Street.

6 Fuel 6

SUMMER WOOD, BEST QUALITY, $2.50 Half-Cord. Thompson's Coal. 'Phone 2260.

$1.25 QUARTER-CORD, BEST DRY Slabs. 'Phone 58.

HEMLOCK AND PINE SLABS, $2.50 Half-Cord. Dinsdale's. 'Phone 153.

7 Live Stock and Poultry 7

HOLSTEIN MILCH COWS, AND Springers, TB tested. Robert Wilson, Keene.

SIX YOUNG PIGS. MRS. W. G. CLARK, Fraserville.

ON MARKET SQUARE, SATURDAY Morning, 6 Head of year-and-half-old Durham Cattle, One Young Durham Bull, One Cheap Horse, One Fresh Cow.—H. Hamlin.

8 Real Estate 8

GRAIN FARM, 3 MILES FROM TOWN, 150 Acres, 15 Acres Maple Bush, balance all Working Land; well watered; Good Buildings; Hydro close to School. Would consider Small Bungalow in City as Exchange. Write Box 213, Examiner.

CORRECTION— NEW BUNGALOW ON Prince Street (not Princess as advertised). Easy Terms. Monthly payments if desired. Nugent & Payne, 187 Charlotte.

BRICK COTTAGE, 5 ROOMS, 3-PIECE bath, furnace, hardwood floors, fireplace, garage. Good Lot $3,100
M. STOREY
374½ George Street. 'Phone 939.

FOR SALE — 100-ACRE FARM. BARgain for quick Sale by August 15th. Apply T. B. McMaster, 434½ George.

FOR SALE — SEVEN-ROOM BRICK House, modern, hardwood floors. 913 Water.

NEW MODERN SIX-ROOMED BUNGAlow, Albertus Street. Small payment. Balance like rent.
A. E. THOMPSON, Realtor, Kresge Building. 'Phone 536.

9X Building Material 9X

USED LUMBER, PAINT, STEEL ROOFing, Sheeting, Electric Motors. Market Prices paid for Scrap Iron, Metals, Waste Paper. Peterborough Metal and Waste Co., 256 Simcoe Street. 'Phone 697.

TOO LATE TO CLASSIFY - - By Baer

"Well, young fellow! It won't be long now till you'll be looking in the Examiner classified ads for a larger home, eh?"

FOR SALE

10 Used Cars 10

'30 ESSEX SEDAN.
'28 OLDSMOBILE COUPE.
'28 CHEVROLET COACH.
'27 CHRYSLER 60 COACH.
DAWSON'S SERVICE STATION
'PHONE 1523.

1933 PLYMOUTH SEDAN, EXCELLENT condition. Bargain for cash. Write Box 267, Examiner.

Here's Your Chance
You Won't See Another Like It!
Privately Owned
1938 Terraplane Coach
Driven Only 2100 Miles
Has Trunk, Heating and Defrosting Unit, and Motor Heater.
Will Sacrifice
Any Reasonable Offer Accepted
PHONE 3814-F

'30 BUICK. CHEAP FOR CASH. APPLY 27 Aylmer, between Lake and Westcott.

1929 CHEVROLET TOURING. BEST cash offer. 'Phone 1349. Apply 7 Charles.

'29 CHEVROLET CABRIOLET, CHEAP for cash. Apply 150 Hart Avenue.

'29 FORD COACH, EXCELLENT CONdition. 600 George.

TO RENT

11 Miscellaneous 11

BRICK BUNGALOW, 5 ROOMS, HARDwood floors, 3-piece bath, furnace, fireplace, garage. Immediate possession ..... $30.00 Month
M. STOREY
374½ George. 'Phone 939.

FOR RENT — TENT 10 x 12, WATERproof, Camp Furnishings. Apply Mr. Harry Stolk, Lakefield, Ont.

CABIN TRAILER TO ACCOMMODATE Four Persons. Available August 4. Rental $12 weekly. Apply to Walter Badgley. 'Phone 99W, Campbellford.

11X Apartments for Rent 11X

DUPLEX, BRIGHT, HEATED, 481 Gilmour.

FIVE-ROOMED APARTMENT, BALcony. Apply 5 Dennistoun Avenue, or 'Phone 208J.

BACHELOR APARTMENT, FURNISHED, Heated; Frigidaire suit Couple. Marlen Apartments, Hunter Street East.

HEATED APARTMENT TO RENT; adults. 541 Gilmur.

THREE-ROOMED APARTMENT, LARGE Living-room and Bedrooms. 'Phone 1995W. 309 Park.

FOUR-ROOMED FLAT, ADULTS, $15. 'Phone 280J.

LOWER DUPLEX, WEST-END, POSsession August 1st; Modern. 'Phone 2602W.

ATTRACTIVE APARTMENT, HEATED. Apply Bell Apartments, Hunter Street.

FIVE-ROOM APARTMENT, ALL CONveniences, electric stove, hardwood floors, separate furnace, newly decorated. Apply Evenings, 525 Chamberlain.

11XX Houses to Rent 11XX

HOUSE, SEPTEMBER 1ST, WEST. Apply 481 Gilmour.

SIX-ROOM HOUSE, THREE-PIECE plumbing, garage and garden, North. Write Box 266, Examiner.

SMALL HOUSE, 'PHONE 3231.

TO RENT

12 Rooms 12

TWO UNFURNISHED ROOMS. 380 Stewart.

FURNISHED ROOMS, ALL CONVENIences, after Six. 310 Maitland.

TWO UNFURNISHED ROOMS, CONveniences, adults. 45 McDonnel Street.

FURNISHED OR UNFURNISHED; Board optional; reasonable. 'Phone 1372M.

FURNISHED LIGHT HOUSEKEEPING Rooms. 701 George. 'Phone 1681.

THREE ROOMS UP AND BALCONY, Two Down; central. 174 McDonnel.

UNFURNISHED ROOMS, WITH THREE piece bath. 260 McDonnel.

12X Summer Cottages 12X

ISLAND COTTAGE, NEAR BURLEIGH Falls, well equipped, boat, August. 'Phone 347 ring 32.

COTTAGE ON OTONABEE RIVER, near City, for August. 'Phone 2544J.

FIVE-ROOMED COTTAGE, ON TRENT River, boat and fishing. Apply Mrs. McDougall, 262 Wolfe, after Six.

SMALL COTTAGE, WITH LIGHTS. Rent reasonable. 'Phone 2162F.

FURNISHED COTTAGE, CHEMONG, August; reasonable. Fred M. Young, Young's Point.

WANTED — TO BUY, COTTAGE OR Lot on Chemong Lake, near Bridgenorth. Write Box 265, Examiner.

FURNISHED COTTAGE, CHEMONG Park, Screened, electricity, fireplace, garage, for August. 'Phone 789F.

FURNISHED COTTAGE, ON CHEMONG Lake. 'Phone 1791, 6.30 to 9.30.

ACCOMMODATION ON EAGLE LAKE— Bass and Trout Fishing, Cool Rooms, Board, Camping Grounds, Boats, Sandy Beach, T. Luke, Ridge Road, Coe Hill.

FURNISHED COTTAGE FOR RENT AT Chemong; reasonable. Apply Albert Archer, R.R. 2, Peterborough.

FURNISHED COTTAGE FOR AUGUST, Stoney Lake, near Juniper, 3 Bedrooms, fireplace. 'Phone 1300, Charles H. Elliott.

WANTED

15 Miscellaneous 15

WANTED—TO DO, CARPENTER WORK by the Day or Contract. 'Phone 3407J.

HOUSE OR APARTMENT, TO RENT. Write Box 222, Examiner.

GOOD COOK STOVES AND HEATERS. 'Phone 3475W.

THREE UNFURNISHED ROOMS, IN East City. 'Phone 2315W.

LIVE POULTRY, AND FEATHERS. Special Prices August Only. 'Phone 3475W.

ROOM AND BOARD, PRIVATE HOME, by Young Lady, vicinity Quaker Oats. Immediate reply. Write Box 19, Millbrook.

WANTED — THREE OR FOUR-ROOMed Flat or Apartment. Write Box 264, Examiner.

WANTED — TO RENT, INVALID'S Wheel Chair that can be lowered to reclining position. Write Box 268, Examiner.

LIVE POULTRY — SPECIAL PRICE. 694W. 342 Stewart, M. Katz.

PLANER, SINGLE OR DOUBLE, WITH Matching Attachments, or a Separate Matcher. Pay cash if reasonable price. 'Phone 1491F.

COOK STOVES AN DHEATERS WANTed, any condition. Please call before 5. 'Phone 2680M.

17-Help Wanted, Male or Female-17

WE HAVE HELPED HUNDREDS TO obtain positions as Letter Carriers, Postal Clerks, Customs Examiners, Clerks, and Stenographers, etc., and can help you. Write us for proof and free information. M C C Schools, Ltd., Toronto 10, Oldest in Canada.

18 Help Wanted, Female 18

WANTED — TWO GIRLS, SUITABLE for Dining-room and Upstairs work. Apply Windsor Hotel, Hall's Bridge. Telephone Lakefield 542-21.

EXPERIENCED GIRL FOR GENERAL Housework. 228 London.

EXPERIENCED WAITRESS FOR SUMmer Resort. Must be clean, neat, and willing. State age, salary expected. Box 268, Examiner.

YOUNG GIRL, EXPERIENCED COOK, for Cottage, month of August; state age and experience. Write Box 277, Examiner.

WANTED

18 Help Wanted. Female 18

COUNTRY GIRL FOR GENERAL Housework. Write Box 251, Examiner.

19 Help Wanted Male 19

FARM HAND FOR HARVEST. HERbert Godfrey, Birdsall's, Ont.

FIRST-CLASS AUTOMOBILE MECHanic. Apply Johnston's, George at McDonnel.

19X Agents Wanted 19X

SALESMEN!
IF YOU ARE NOT EARNING $3 A DAY, you cannot afford to miss this opportunity! Over 800 Men make from $18.00 to $50.00 weekly according to ability with distribution of 200 Guaranteed Products. Cash Sales. Free gifts. Liberal commission! RIGHT NOW best time to start this business. Free particulars with obligation. Familex Co., 570 St. Clement, Montreal.

SALESMAN WANTED TO ADVERTISE Soap Flakes to the Homes. Paid daily. Apply 6.30-7, Wednesday, Room 9, Montreal House.

20 Employment Wanted 20

CANADIAN LEGION HAVE LISTS OF Competent Returned Men to Fill Temporary or Permanent Positions Give the ex-Soldier a chance to work for you. 'Phone 141

EXPERIENCED SENOGRAPHER DEsires Position; highly recommended. 'Phone 2476W.

PRACTICAL NURSING AND HOUSEkeeping. 'Phone 1875J.

LADY WANTS HOUSEWORK, CITY or Country. Apply 464 Donegal.

EXPERIENCED STENOGRAPHER DEsires Position; references. Write Box 252, Examiner.

DAY WORK. HAS CHAUFFEUR'S LIcence. M. Meade, 540 Donegal Street.

21 Boarders Wanted 21

ROOM AND BOARD. 356 STEWART.

ROOM AND BOARD. 168 STEWART. 1497J.

ROOMS, WITH BOARD, FOR GENTLEman. 'Phone 1647F.

BOARDERS WANTED. 510 WOLFE Street.

PRIVATE FAMILY, MEN ONLY. TELEphone. 212 London.

BED-SITTING-ROOM. BOARD OPtional. 'Phone 1562J.

WHO CAN DO IT

22f Miscellaneous 22f

DUSTLESS FLOOR SANDING. J. H. Vance, 773 Aylmer. 'Phone 1292.

23 Auto Repairs and Accessories 23

COAL OIL, 16c. Gasoline 14c (TAX Extra). Car and Tire Repair. Auto Parts and Accessories. Dawson Service Station. 'Phone 1523.

28 Moving and Storage 28

SHORT DISTANCES OR ANYWHERE in Canada or United States, Covered Padded Vans. Experienced, Courteous Man. Apply, full particulars, M. Rawlinson, Limited, 610 Yonge Street, Toronto.

29 Upholstering 29

FURNITURE — UPHOLSTERING, REfinishing, and Repairing. J. LaPointe. 'Phone 1295J.

34 Radio Service 34

1939 PHILCO
CAR RADIOS
$39.95.
BROWN'S RADIO SERVICE
547 GEORGE STREET.

37 LOST 37

ONE RED YEAR-OLD, WITH PIGring in ear. 'Phone 4 ring 2, Douro.

BLACK HEIFER, ABOUT YEAR AND half old, with horns, Lloyd Hooton, R. R. No. 2, Ida.

WOULD THE PARTY WHO 'PHONED into the Examiner saying they Found a White Crocheted Purse, please 'phone again and leave their address?

MOTOR RUG, JULY 25, ON ROAD between Green Hill and Brailey's School; green plaid, with owner's name on. Please notify Examiner.

BLACK WALLET, MONEY AND DRIVer's Licences. Please return to 166 Charlotte. Reward.

PROFESSIONAL

41 Accountant 41

EDWARD HUMPAGE — Chartered Accountant, Auditor. 419 George Street.

44 Lawyers 44

EMMETT F. SHEEHY — Bonded Attorney. Loans. 397 George Street.

PECK, KERR & McELDERRY — Barristers and Solicitors, 415 Water Street Peterborough. Telephone 1950. E. A Peck, K.C., F. D. Kerr, K.C., V. J McElderry K.C.

HON. G. N. GORDON, K.C. W. B GORDON — Law Offices, 395-397 George Street. Appointment by Telephone, 3300 and 3301.

JACOB LOW — Barrister, Solicitor Notary Public. Money to Loan on First Mortgages. 219 Hunter Street West. Peterborough, Ont. 'Phone 2244. Nights and Holidays 1021.

ALEXANDER L. ELLIOTT, K.C., M.P.P —Barrister, Etc. Money to Loan. Interviews by Appointment. Telephone 3. Office: 355 George Street, Kresge Building. Peterborough.

W. R. PHILP — Barrister, Solicitor Notary Public. 385 Water Street 'Phone 602.

47 Mineral Fume Baths 47

MINERAL FUME BATHS. DE-TOXIFY AND RE-VITALIZE NATURE'S WAY. 'PHONE 3157, PETERBOROUGH 220 BROCK STREET.

MONEY TO LOAN

MORTGAGE LOANS, 5½%. APPLY TO G. N. Gordon, K.C., and W. B. Gordon

HOUSEHOLD
LOANS
WITHOUT ENDORSERS
Rates authorized by special Act of Dominion Parliament.
Loans $50 to $500. No credit enquiries of friends or relatives. Immediate service on all applications. 12 months to repay. To apply: 'Phone or visit office.
"Doctor of Family Finances"
Central Finance
CORPORATION
Second Floor, KRESGE BUILDING
355 GEORGE STREET
TELEPHONE 1703, PETERBOROUGH
Loans Made in Nearby Towns.
Tune in CFRB, 6-6.15 p.m. Daily.
Offices in ten Ontario cities.

PERSONAL LOANS
$50 TO $400
To responsible persons of sufficient earning ability who are the owners of a Car or Furniture, whether fully paid for or not, we offer this service. Only your signature required. Loans repayable in convenient monthly payments.
TORO FINANCE CO.
181 CHARLOTTE STREET

AGE
8 YEARS IN THE SAME LOCATION
PLUS
SIZE
LARGEST DIRECT-WITH-THE-OWNER COMPANY
EQUAL
EXPERIENCE
DEAL WITH US—IT COSTS LESS, FIRST AND LAST
AUTO LOANS
REFINANCING
DIXON & HURLEY
Peterborough, Ontario
391 Water Street. Tel. 498J.
Representing
Campbell Auto Finance Company, Ltd.
ACCOUNTS ANYWHERE IN ONTARIO.

If the proverbial needle in a haystack is ever found it will be through a Classified Ad in The Examiner.

49 NOTICES 49

REPAIRS, ALTERATIONS — SAVE Money on Materials for Repairs, Alterations, and New Work. Halliday's Anniversary Sale offers many Bargains in Roofing, Wallboard, Doors, Windows, Flooring, Paints, Plumbing Materials. Monthly payments if desired. 'Phone 1086 for Free Circular—Local Sales Representative, Wm. J. Bull, 539 Downie.

50 AUCTION SALES 50

FOR A SUCCESSFUL AUCTION — J. B. MILES, Auctioneer, Valuator Tel 1477.

MILES' SALE ROOMS — THURSDAY, July 28, at 1.30: Chesterfield Suite, Dining-rom Suite, Dressers, Beds, Tables, Chairs, etc.

AUCTION SALE.

HOUSE AND LOT, in the Village of Hastings, property of Estate EDWARD PERRAULT,
ON FRIDAY, AUGUST 19TH, 1938, AT 2 O'CLOCK (STANDARD TIME) AT HASTINGS.
By J. R. BATTISBY, Auctioneer, Subject to Reserve Bid.

HOME IMPROVEMENT

Plumbing and Heating.

FOR EXPERT PLUMBING AND HEATING REPAIRS & CONTRACTS SEE J. L. P. SMITH - 372 WATER ST.

FOR CEMENT WORK 'PHONE HOWARD ROSE 2312J FREE ESTIMATES.

Electrical.

GRANT & LOUCKS
FOR WIRING, FIXTURES, WIRING DEVICES, REFRIGERATORS, Free Estimates on Jobs. RADIOS, ETC.
'PHONE 798.

Hurry! Hurry! All You Fishermen

Take Notice—The Want Ads offer Good Used Cars, Boats, Bait, Tourist Accommodation; and you can sell your Used Tent, Fishing Tackle, Canoe, Cottage, Trailer, Golf Clubs, etc., through the same.

The Examiner
CLASSIFIED ADVERTISING RATES

Cash Rate:
1 Cent per Word or Figure per Insertion, Minimum Charge 25c

Charge Rate:
2 Cents per Word or Figure per Insertion, Minimum Charge 35c

Box Numbers:
One or more Consecutive Insertions 10c

Coming Events:
Per Word per Insertion 2½c
Minimum Charge 50c

Special Announcements:
Birth Announcements 50c
Engagement Announcements ... 50c
Marriage Announcements 50c
Death Notices 50c
Card of Thanks (up to 1 inch) 50c
In Memoriam (up to 2 inches). 75c
Over 2 inches (per inch extra) 50c

Legal, Municipal, Government, Auction Sales:
First Insertion, per agate line .. 12c
Repeat Insertions 8c

'PHONE 1600:

SCOTT'S SCRAP BOOK —By R. J. Scott

OUR BOARDING HOUSE —with Major Hoople

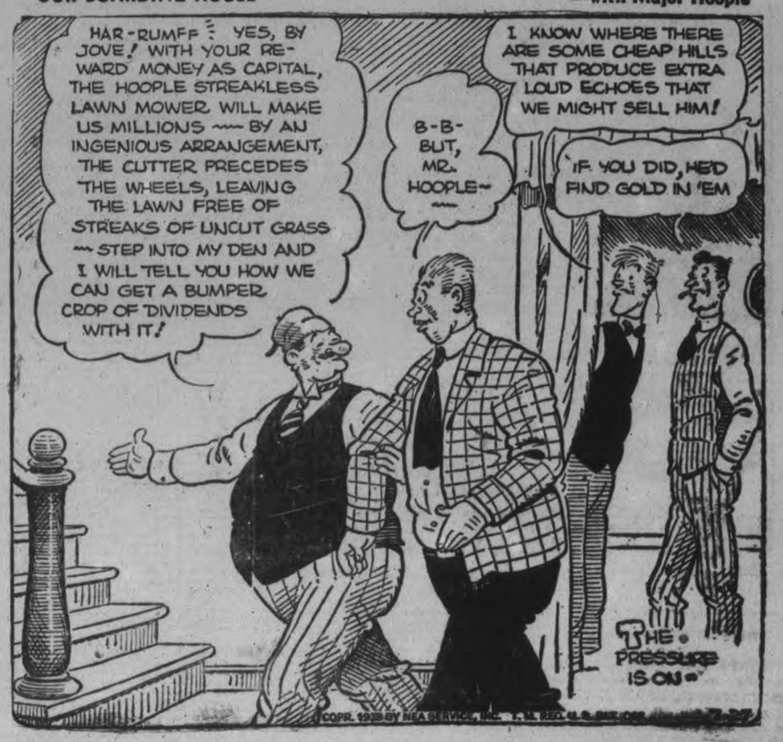

The Crossword Puzzle

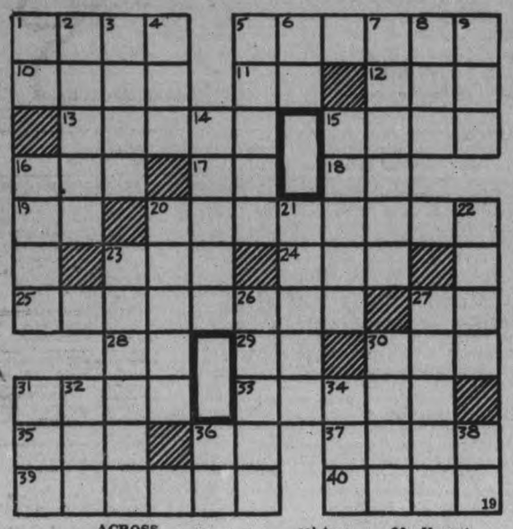

ACROSS

1—A plant of the seaweed group
5—Divide into two parts
10—A satellite of the earth
11—Like
12—June bug
13—Whirl
15—A precious stone (red in color)
16—Bog
17—That
18—Form of -ad before -c and -q
19—Pronoun
20—Runs in a quick, hurried manner
23—Devoured
24—Help
25—A quantity to be divided and distributed
27—Sign of the infinitive mode
28—Conjunction
29—Third note of the scale
30—Convert into leather
31—Craws of birds
33—Sudden widespread fright concerning financial affairs
35—Turkish magistrate
36—Near
37—Leave out
39—A settlement
40—Dampens

DOWN

1—Form of the verb "to be"
2—Squanders
3—A loose garment
4—A bird of the cuckoo family
5—An American tropical tree
6—Form of the verb "to be"
7—Brought out
8—A seagull
9—Attempt
14—Rushed
15—Quick
16—A sum of money
20—Inflames
21—A craze
22—Quickly
23—An open declaration
26—Vacant
27—Silent
30—Occasion
31—Son (used as prefix to Scotch names)
32—Past
34—At the present time
36—Indefinite article
38—Till sale (abbr.)

Answer to previous puzzle

M	E	D	A	L	S			B	I	R	D	
A	X	I	S		W			K	N	E	E	
I	C	E		B	A	G		F	A	T		
M	U		P	A	R		O	L	L	A		
	S	T	O	R	M	Y		A		I		
H	E	R	D					S	T	U	N	
U		I		B	A	N	T	E	R			
S	P	E	D		L	A	Y		A	S		
T	I	S		H	O	B		O	N	E		
L	E	T	S		U		S	P	U	N		
E	D	E	N		D	R	I	E	S	T		

COPYRIGHT, 1938, KING FEATURES SYNDICATE, Inc.

THE TUTTS By Crawford Young

SALLY'S SALLIES

Biting off more than you can chew is better than going hungry.

DIFFICULT FIRST-AID

THORPE BAY, England—(CP).—Crawling on hands and knees through sewer piping, Dr. J. G. Weston give first-aid to two men, trapped when sides of a trench collapsed here. One of the men died.

WHEN ROPE BROKE

BELGRADE—(CP). — Unemployed, with a wife and four children, Jovan Ilcic tried to hang himself from a beam in a shed, but the rope snapped and he fell to the floor, dying from a fractured skull.

DONALD DUCK By Walt Disney

TILLIE THE TOILER —By Russ Westover

HENRY —By Carl Anderson

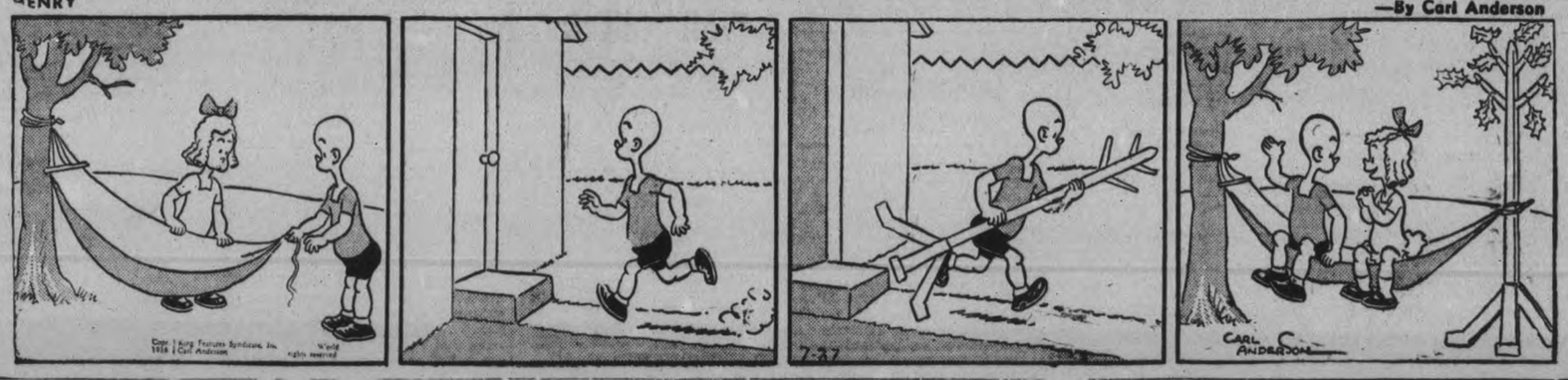

BRICK BRADFORD —By William Ritt and Clarence Gray

MUGGS AND SKEETER By Walter Hitch

BRINGING UP FATHER —By George McManus

THE GUMPS

MILLBROOK

Children Enjoy Joint Outing Sunday Schools

(Examiner Correspondence.)

MILLBROOK, July 27. — The Presbyterian Sunday Schools of Grace Church, Millbrook, and Centreville, held a joint picnic at Victoria Park, Cobourg, last week. Swimimng and other attractions at the picnic grounds furnished entertainment throughout the afternoon, and at 5.30 p.m. a hungry crowd numbering between two and three hundred sat down to the well-laden tables, teachers and officers of the two schools looking after the service of the scholars and their friends.

Following the tea hour the sports program for each school was run off separately, that for Grace Church being under the supervision of S. E. Eakins and Joseph Burns, the results being:

Girls 6 and under—Mary Guthrie, Elizabeth Williams.

Boys 6 and under—Grant Burns, Donald Thompson.

Girls 10 and under—Norma Gray, Thelda Hubbeard.

Boys 10 and under—Lloyd Guthrie Donald Guthrie.

Girls 14 and under — Marjorie Hubbeard, Gertie Forsyth.

Boys 14 and under—Donald Kerr, Hugh Williams.

Open race for girls—Thelda Hubbeard, Gertie Forsyth.

Open race for boys—Donald Kerr, Donald Pritchard.

Girls' three-legged race—Marjorie and Thelda Hubbeard, Juan Miller and Mary Blair.

Boys' three-legged race—D. Kerr and D. Pritchard, Hugh Williams and Stanley Horner.

Boys' wheelbarrow race—H. Williams and D. Kerr, S. Horner and D. Pritchard.

Young ladies' race— Betty Carveth, Flossie Bothwell.

Married ladies' race—Mrs. Alexander Miller, Mrs. Harold Hubbeard.

Married men's race—J. Burns, J. R. Thompson.

Messrs. Stewart McGill and Dawson Rutherford looked after races for the Centreville Sunday School, the list of winners including:

Girls 5 and under—Mary Rutherford, Barbara Campbell, Margaret Rivers.

Boys 5 and under—Arthur Rutherford.

Girls 12 and under—Marian McGill, Jean Rutherford.

Boys 12 and under—Jack Greer, Stewart Whyte.

Girls 12 to 15—Helen Thompson, Doris Falls.

Boys' three-legged race — Alvin Tate and Joe Falls, Stewart Whyte and Jack Greer.

Boys' wheelbarrow race — S. Whyte and J. Greer, A. Tate and J. Falls.

A ball game and some other impromptu sports completed a most successful outing—one of the best in attendance and interest in connection with the two Sunday Schools concerned.

Planes have rescued 184 who had been stranded in ice breakers in the Laptev Sea of Russia since October.

Court Martialled

Lieut.-Col. Stewart S. Giffin is pictured arriving for his trial by court-martial at Governors Island, N.Y. Giffin was charged with intoxication. Defence charged that Giffin's a victim of a frame-up.

Harvest Time

Fall wheat on the farm of Charles E. Moore, on the Lindsay-Peterborough highway, is stooked and ready for threshing. One of the best farmers in the district, Mr. Moore's fields always look in top form.

(Examiner Staff Photo.)

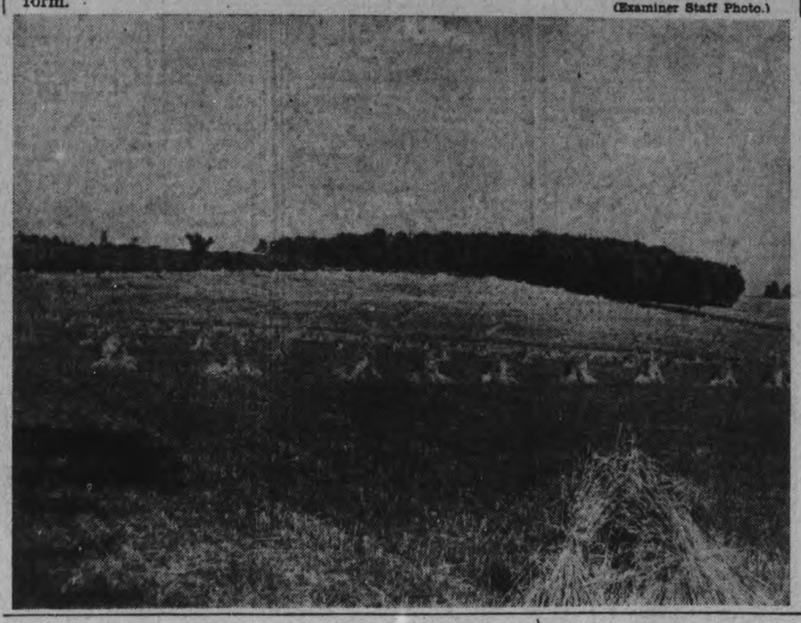

Loyalists Making Own Guns Tighten Belts, Fight On

(Written for The Canadian Press by Allan R. May.

LONDON, July 27—(CP). — "As long as 'La Oz' remains open we are all right."

"La Oz" translated means "The Sickle," ancient symbol of peaceful toil but now used to refer to the line of the front from which the forces of General Franco threaten the centre region of government Spain.

A high military officer in Madrid gave me this graphic picture of the situation just before I lef there a few days ago.

If you draw an arc from Malaga, up through Corboda, Badajoz, Caceres, Toledo, around the Guadarrama mountains to Teruel and down to the seat Castellon, you will see 'La Oz." Within that region are about 7,000,000 people defended by an armed force of 300,000 to 500,000 men. On July 18, they had been at war for two years.

They have endured hunger and constant shellings in Madrid, attacks from the air in Valencia, Barcelona and other cities and small towns. They have survived after bitter defeat on the fronts, caused, they believe, by the refusal of the powers to permit them to buy arms.

One would think they could not go on. They can and will, for they are as determined today not to let that sickle close as they were two years ago not to yield Madrid. They are weary and bruised, but not exhausted.

Making Own Guns

A decided change has taken place in the last year. Under the Negrin administration with its policy of liberal constitutional democracy, every element and all the resources of the nation have been mobilized for one purpose—the expulsion of a 'foreign invasion."

A war industry now exists. In Valencia I was shown a sub-machine gun, patterned after models captured from the Italians and improved by Spanish technicians, which is now being produced at a rate of 70 a day. One year ago there were no such weapons for the Republican soldiers. The ammunition used in that gun—believe it or not—was made in Germany.

There is food in Republican Spain. Not enough it is true and when ships are bombed in Valencia harbor it means that children go without their rations of milk. But the government-held provinces include the richest agricultural lands of Spain and a good crop is being harvested this year. Food distribution is also better organized than before.

In any case, the temper of the people is such that they are not to be frightened by hunger. If they could get airplanes and tanks they would pull in their belts and fight on beans and rice. Madrid has done it and Valencia is prepared to do the same.

A Veterans' policy

WINDSOR, Ont., July 27—(CP). —Formation of a policy for veterans from coast to coast will be one of the main purposes of the Canadian corps reunion to be held in Toronto next week-end, Sam Wallace, a national delegate from the Windsor branch of the corps told more than 100 ex-servicemen here last night.

Sessions behind closed doors will enable delegates to determine viewpoints and policies on questions affecting veterans and their relations with Federal and other governments, Mr. Wallace said.

Looking Back
On This Date

One of the curiosities of human nature is the so frequentl attempt by some persons appointed to public office to either filch a privilege from another person in authority or attempt to create for his office some appendage which was not intended. This was well illustrated in 1879 when Hon. Alexander Campbell had just been appointed minister of interior. At Confederation the department of secretary of state for the provinces was estabished as the channel of communication between the Dominion and provincial governments. It also managed the Dominions' lands, then recently acquired from the Hudson's Bay Co., and in that respect was the germ of the department of interior in 1873, the department of secretary of state for the provinces being then abolished and its ceremonial functions taken over by the secretary of state of Canada.

Mr. Campbell, in a letter to Sir John Macdonald on this date (July 27, 1873), took the ground that his department and not that of the secretary of state of Canada, should be the medium of communication with the lieutenant-governors of the western provinces, but his view did not find favor with Sir John and the secretary of state of Canada remains to this day the appointed channel of communication between the governor-general and the various lieutenant-governors, while the department of interior was abolished, by the Mackenzie King ministry in 1936.

Campbell, who was an early law partner of John A. Macdonald at Kingston, held many portfolios in Macdonald cabinets and died lieutenant-governor of Ontario in 1892. He was in his later years, both at Ottawa and at Toronto, quite a stickler for strict observance of official etiquette. He was minister of justice in 1885 when Macdonald wanted to give that portfolio to John S. D. Thompson, of Nova Scotia, and he (Campbell) made quite a protest at being shoved out of the justice portfolio but finally consented on condition that just as soon as the lieutenant-governorship of Ontario became vacant he should be sent there. Meanwhile he went back to the post-office, and he and Thompson never got on well in cabinet council, Campbell sneering at Thomposn as a "man educated for the priesthood with a nervous look and subdued manner."

Sir John had much affection for the partner of his early struggles in law and politics, but got rather tired of Campbell's petulance and it was with relief that he saw him depart to Government House, Toronto, in February, 1887.

TRENT RIVER

Mr. and Mrs. Wm. Rowe and family, of Campbellford, are holidaying for two weeks at Charlie McNicholl's cottage. Recent visitors were Mr. and Mrs. Fred Rome. Mr. and Mrs. Russel Long og Campbellford, Mr. and Mrs. Kelly, of Toronto.

Mr. R. H. Gardner and daughter Gloria, of Norwood, have as their visitors, Mrs. R. W. Gardner, Mr. and Mrs. J. W. Miles of Peterborough.

Mr. and Mrs. Alvin Gallagher and daughter Lorraine, of Port McNicholl are visitors with Mrs. Wright and Miss Eliza at "Belleview," en route to Gananoque.

Mr. and Mrs. W. G. Johnson, Mr. and Mrs. Falkner of Toronto have taken "Sunniedale" for a week.

Mr. and Mrs. Patterson of Toronto, were week-end guests at "Restholme."

Friends Honor Cavan Couple

(Examiner Correspondence.)

CAVAN, July 27. — On Thursday evening a large group of friends and neighbors from the vicinity and surrounding community gathered in Cavan communnty hall to honor Kenneth Braithwaite and his bride (nee Helen Smith), whose marriage recently took place.

S. S Staples was the genial and efficient chairman for a varied program including: A vocal duet by Rex and Frazer Carr, with guitar accompaniment by Rex; a vocal duet by Bea and Nan Fallis; a vocal solo by Sonny Boyle; a vocal solo with guitar accompaniment, by E. Johnson, each number of which was heartily encored.

The colsing number was a short, appropriate address by the Rev. J. R. Trumpour, after which Mr. and Mrs. Barithwaite were invited to come to the platform and R. A. Sutton read an address of congratulation and best wishes signed by Messrs. Eugene Touchbourne, Wm. Tinney, S. S. Staples and Russell Earle. Mr. Wm. Tinney handed each of the guests of honor a purse containing together, sixty-five dollars.

Mr. Braithwaite replied suitably on behalf of his bride and himself, and "For they are jolly good fellows" was heartily sung.

The floor was then cleared for dancing, for which the Johnson brothers and Bob Sutton, on piano, violin and guitar, and Bob Todd and Mrs. Louis Pudsey on violin and piano, alternately supplied music.

Supper was served in the basement by the committee in charge. The head table was prettily decorated in white and pink and at it were seated the bride and groom, her parents, Mr. and Mrs. John Smith, Mr. Harry Braithwaite and son Neil, and the Rev. J. R. and Mrs. Trumpour.

Designer Suicides Over Poster

DURBAN, South Africa, July 27—(CP-Cable)—B. F. Vanniekirk, designer of the election poster portraying the tragedy of marriage between white women and natives, ended his life because of remorse at the thought that he had insulted South African womanhood, it was disclosed at an inquest today.

The poster, which depicted a white woman and negro husband with colored children, aroused intense indignation during the recent general election campaign.

Vanniekirk shot himself at Heilbron in the Orange Free State, leaving a letter stating the cause of his suicide was a feeling that he had "irretrievably" insulted South African womanhood.

During the election campaign last May, The Nationalists were believed to have done their cause harm by publishing the poster. Afrikander women held protest meetings in several parts of the country.

Nationalists, the main opposition party, won 26 seats in the election while the Government won 111. There are 150 seats in the Parliament.

Woman 5 Years Jailed For Keeping Secret

CHICAGO, July 27 (CP). — Who said a woman can't keep a secret? Mrs. Daisy Tegtmeyer today was rounding out five years in the Cook County jail, all because "she won't tell."

And what this 53-year-old widow won't tell to the satisfaction of the courts is what disposition was made of part of a $30,000 estate.

In 1924 she became trustee of the estate of her father-in-law. Minor heirs of the elder Tegtmeyer filed a bill alleging they had $30,000 due. Mrs. Tegtmeyer refused to give an accounting. After much litigation she was told on July 27, 1933, to give an accounting or go to jail.

Numerous attempts have been made in various courts to get her out on writs of habeas corpus. One judge commented, "she is her own lockup keeper."

She was free under a bond for a few months last year while the Illinois Appellate Court reviewed her case. The court ordered her returned to jail.

Search For Gold Leads Police To Illegal Furs

SUDBURY, Ont., July 27—(CP). —Search for the $41,000 in gold concentrate stolen from Dome Mine lead accidentally to the discovery and a seizure at Rouyn, Que., of a $10,000 airplane cargo of beaver pelts, it was revealed in court here yesterday.

As Jacob Isaac Glick, Sudbury fur buyer, went on trial on 14 charges of illegal possession and transportation of furs, Quebec provincial police told of placing one of their men aboard the plane chartered by Glick on a mysterious trip to an unknown destination. Police suspected the trip was connected with the gold thefts and had an officer disguised as an airplane mechanic.

When the seven-passenger plane returned to Rouyn June 22, Quebec police discovered 16 bundles containing furs instead of gold, as expected, the court was told.

Guilty On 6 Charges.

Before evidence was called on the 14 new charges, Magistrate Willard Cooper announced he found Glick guilty on six charges of illegal possession of beaver pelts in which he was tried at Elsas, 200 miles north of here, July 15 and 16. Sentence was postponed, however, until the present charges are disposed of.

Sub-Inspector J. A. Matte told the magistrate how George Lortie, Quebec provincial officer, made the trip from Rouyn, Que., to Peterbell, Ont., as a mechanic and helped Glick and Pilot B. A. Paget load the bundles into the freighter plane for shipmet to Montreal.

When the plane reached Rouyn on its return trip, however, on the excuse of refuelling, Matte inspected the cargo and found furs. He said he at once communicated with Game Warden D. Gervais, who seized the furs and arrested Glick.

Lucky All Around.

"We didn't know where the plane was going," Matte testified. "We were suspicious and were looking for the stolen gold. The game warden was not watching for the plane. We weren't looking for fur. I 'phoned him."

He said he had given orders for the plane to return to Rouyn for inspection.

G. M. Miller, Sudbury, Glick's lawyer, asked if Matte got information on the flights of all planes. Matte asked if he had to answer that question. The magistrate held it inadmissible.

The pilot, Paget, told of making arrangements with Glick for the flight to Peterbell and return. Glick had shown him where to land and they had been met by a man named Lacroix, he said. He said he did not know why Lortie accompanied him on the chartered trip.

Lortie recounted loading the 16 packages when they landed on the Missanabi River. Those packages later revealed 444 beaver pelts, 10 otter, one fisher, two mink, seven marten, three muskrat, and two cross fox skins, he said.

Ontario Provincial Constable Leslie A. Tregenza, Kirkland Lake, testified he went to Rouyn and assisted in arresting Glick. He swore Glick admitted being in charge of the fur.

Waterloo For Manion?

PRESTON, Ont., July 27. (CP).—Karl K. Homuth, president of the National Conservative party of graphed Hon. R. J. Manion, recent-Waterloo South, last night telely elected leader of the Conservative party, invitting him to be a candidate in a by-election necessitated in the constituency by the death of A. M. Edwards, Conservative.

Inspector To Retire

MONTREAL, July 27 (CP).—Pogan, inspector of police for the eastern lines of the Canadian Pacific Railway for the past 25 years and connected with police work since 1896, will retire in August it was announced here yesterday.

Heiress 'Flat Broke'

A cousin of Countess Haugwitz-Reventlow and heiress to part of the Woolworth fortune, Mrs. Thomas Higgins, the former Julia Donahue, faced a 30-day jail sentence when she claimed to be unable to pay a $50 speeding fine in New York. Mrs. Higgins claimed that she was "flat broke," and asked for time to pay the fine. A friend came to her rescue and paid the $50.00 to the court

Fascinate 'em

Vincent Astor, New York socialite, and tiny actress Shirley Temple, her curls hidden underneath a bandana, are fascinated, according to the expressions on their faces, as they watch the antics of the ring-tailed monkeys at the Bermuda government aquarium in Hamilton, Bermuda.

Pig Gets Warmed

WOODSTOCK, Ont., July 27 (CP). —George Brown has a little pig that nearly went to market. During Saturday's electrical storm lightning struck a shock of hay on Brown's with which the pig was in contact. farm, then jumped to a nearby fence The wheat shock was burned to a crisp and the pig was knocked around but recovered.

Alberta's C.C.F. Called To Organize

EDMONTON, July 27 — (CP). — A call to organize effectively for the next Alberta provincial election on the basic principle human welfare transcends all other problems was sounded to-day by William Irvine of Edmonton in his presidential address to the Alberta provincial convention of the Co-operative Commonwealth Federation.

Organization of councils in 11 constituencies during July was reported by Mr. Irvine, former United Farmers of Alberta Member of Parliament for Westaskiwin. He said the Federataion aimed to have a constituency oragnization in each provincial constituency to contest the next election.

Expressing surprise at action of the United Farmers of Alberta at its January convention in affiliating with the C.C.F. federally but remaining independent provincially, Mr. Irvine also criticized the Social Credit government of Alberta as the "most notably complete failure" of modern governments.

After referring to the action of the U.F.A., Mr. Irvine said that whole major economic problems lie within the federal field there were many issues within the jurisdiction of the province that required application of C.C.F. principles.

The C.C.F. philosophy, declared Mr. Irvine, had many features which distinguished it from all other political parties and which should be reflected in a provincial as well as federal program.

Welfare First.

First of these, he said, was the principle "that the welfare and happiness of human beings within the borders of our province or our Dominion must take precedence to all else." Ample fulfillment of material needs was indispensable to human personality and in a country of abundance it was the first duty of a government to see that human needs were met.

Another feature that distinguished the C.C.F. from Liberals, Conservatives, Social Credit or Unity League supporters was that the C. C.F. stood for public ownership of public property.

"The mission of the C.C.F. is to recapture for the people of Canada the heritage of which they have been deprived," said Dr. Irvine. "Some of our alienated public property must be recaptured by the Federal government but some of it the Provincial government alone can recapture." The platform to be submitted to the convention would indicate to what extent public ownership might be furthered by a Provincial government.

Going Away?

take ENO'S 'Fruit Salt'

THE CANADIAN DEPARTMENT STORES LIMITED

STARTS THURSDAY AT THE C.D.S.

3 Big Opportunity Days

Phone 3000 Phone 3000

Here are only a few of the big sale values on which you can save. Watch Thursday's and Friday's ads for a host more of special opportunities. If you cannot come to the store, phone 3000. No charge for delivery.

Sale of Hankies

Extra! Men's Linen Initial Hankies

ORDINARILY, EACH, .35

Fine Irish Linen Squares with initials in a variety of styles. Machine rolled or hemstitched hems in the lot. All initials in the lot except I, O, Q, U, X, Y, Z. Special, each ..... .19

Special! Women's Linen Lace Edge Hankies

Imagine lovely lace-edged hankies at only .25. Snowy white Irish linen centres edged with cluny and torchon lace and tatting. Away below usual price for Opportunity Days. Each ..... .25

Women's Linen Hankies

Irish Linen Hankies with narrow hemstitched hems. About 9½ ins. square. Special, Opportunity Days .... 6 for .25

Men's Linen Hankies

Good large size Irish Linen Hankies, about 16½ ins. square with hemstitched hems. Opportunity Days, each 9

—Main Floor, C.D.S.

Feature! 80 x 100 Wabasso Sheets

Specially purchased for our Opportunity Sale, and priced to sell out quickly. Made from fine quality cotton, slight imperfections in the weave, which should not impair the wearing qualities. Extra good size, 80 x 100. Opportunity Days, Special, each ..... .99

—2nd Floor, C.D.S.

Extra! Real Silk Crepe Slips

Features—All Real Silk Crepe, Princess or bias cut with adjustable shoulder straps or fitted shoulder type. Embroidered trimmed, tailored or faggot trim. Tea rose, or white. Sizes 32 to 44 in the group. Opportunity Days, each 1.59

—2nd Floor, C.D.S

Misses' Spun Rayon Dresses

Dresses, regular 1.19 and 1.49. Cool, simply styled frocks, washable. Some in plain pastels of green, pink, blue and sand. Others in bright printed floral designs, short sleeves. High and V-necklines. Sizes 14 to 20. Opportunity Days, each .94 and $1

—2nd Floor, C.D.S.

20 p.c. Off Women's 'Suntog' Sandals

Made from "Airabuck" (trade name) has a suede appearance and gives excellent wear. Three styles, three eyelet tie, T-strap, and open sandal in various smart color combinations. Regular 1.95. Opportunity Days. Sizes 4 to 8. Special, pair .. 1.56

—Main Floor, C.D.S.

Clearance! Nets and Draperies

REGULAR .19 TO .98 YARD

Here's thrifty value for home makers. A group of greatly reduced materials including marquisettes in plain, Swiss, Clip Dot and plaids, striped homespun shadow cloth and slub repps, etc. All reduced for Opportunity Days, yard ..... .15 to .69

—Basement, C.D.S.

THE CANADIAN DEPARTMENT STORES LIMITED

Does Your Breath Broadcast— "I WEAR FALSE TEETH"?

Play Safe—Be Sure—Use Polident

Most people who wear plates or bridges suffer from a special kind of bad breath. Dentists call it—"denture breath."

You won't know if you have it—but it can spoil your happiness. Friends will shudder—people avoid you! And the worst of it is that ordinary brushing cannot prevent it. Neither will mouth washes. For the odor comes from a mucin-scum that collects on plates and bridges. This scum soaks up germs and decay bacteria and causes a vile odor that *you* cannot detect.

One thing can stop "denture breath"—and that's Polident! This new brushless cleaner has won the approval of thousands of dentists. Users say it's a blessing.

Polident not only purifies false teeth—but also removes all stain, tarnish and deposits. Makes breath sweeter—plates look better and feel better. Costs only 40¢ at any drug store and lasts for many weeks. Money back if not delighted.

Cleans, Purifies Like Magic

Put plate or bridge in ½ glass of water. Add a little Polident powder. Leave in 10 to 15 minutes—rinse—and it's sweet and purified—ready to use!

Prevents "Denture Breath"

WAKE UP YOUR LIVER BILE—

And You'll Jump Out of Bed in the Morning Rarin' to go

The liver should pour out two pounds of liquid bile into your bowels daily. If this bile is not flowing freely, your food doesn't digest. It just decays in the bowels. Gas bloats up your stomach. You get constipated. Harmful poisons go into the body, and you feel sour, sunk and the world looks punk.

A mere bowel movement doesn't always get at the cause. You need something that works on the liver as well. It takes those good, old Carter's Little Liver Pills to get these two pounds of bile flowing freely and make you feel "up and up". Harmless and gentle, they make the bile flow freely. They do the work of calomel but have no calomel or mercury in them. Ask for Carter's Little Liver Pills by name! Stubbornly refuse anything else. 25c.

Tomorrow
FAIR AND WARM.

The Peterborough Examiner

Last Year
MAXIMUM 84 - MINIMUM 56

VOL. LXXX, No. 175 PETERBOROUGH, THURSDAY, JULY 28, 1938 ★ PRICE THREE CENTS

Hepburn Party Unreported Over 14 Hours Is Found Safe In Alaska

Word Reaches Toronto As Cabinet And Mining Magnate's Office Call For Planes To Open Search

TORONTO, July 28 (CP).—J. P. Bickell's office announced at 2.53 p.m., E.D.T., today that it was informed by the Whitehorse and Yukon Railway that Premier Hepburn's air party made a landing last night at Carcross, about 40 miles south of Whitehorse.

The message to the head office here of McIntyre Gold Mines, of which Mr. Bickell is president, said the plane turned back last night because of fog after taking off from Whitehorse, Yukon, for Juneau, Alaska.

The brief message, giving no details, was sent by Rogers in reply to MacLaren's instructions to Rogers, head of the White-Pass Yukon railway, to despatch a seaplane and begin search immediately.

Call for Search

TORONTO, July 28 (CP).—The office here of J. P. Bickell, mining millionaire, has requested that all available commercial airplanes in the Yukon area search for the airplane containing Mr. Bickell, Premier Mitchell Hepburn of Ontario and Bernard Smith, Millionaire New York broker. The plane, piloted by Jimmy Towne of Montreal, is more than 14 hours overdue on a 200-mile flight near Juneau, Alaska.

Cabinet Orders Action

TORONTO, July 28 (CP).—Following a meeting with cabinet ministers early this afternoon, acting premier Harry Nixon of Ontario announced arrangements had been completed with British Columbia for sending a search plane for Premier Hepburn and his party, overdue on a flight from Whitehorse, N.W.T., to Juneau, Alaska.

As hours passed without word of the Premier's party Mr. Nixon said the situation had become "very alarming."

He telephoned Premier Pattullo of British Columbia and made arrangements with that province to send out search planes as soon as weather conditions permitted. Weather in the Juneau area was reported unfavorable.

"We have also made arrangements with Northern Airways at Juneau, Alaska, to send out a search plane," the acting premier said.

Somerville Holds Victory March

LONDON HUNT AND COUNTRY CLUB, London, Ont., July 28 (C.P.). —Fourth round results in the Canadian amateur golf championship to-day:

Phil Farley, Montreal Marlborough, defeated Jimmy Todd, Victoria, 5 and 4.

Ed Kingsley, Salt Lake City, defeated Ernie Palmer, Winnipeg, 6 and 4.

Ken Savage, Salt Lake City, defeated Gordon Taylor, Jr., Toronto Summit, 4 and 3.

Ross Somerville, London Hunt, defeated Jim Hogan, Jasper, Alta., 5 and 4.

Move To Forbid Sidley Probe Shelved Week

TORONTO, July 28 (CP).—Hearing of a motion for an injunction to prohibit continuance on an inquest into the death of Mrs. Mabelle Horlick Sidley was adjourned today for one week. C. A. Magone of the Ontario Governor-General's department requested the adjournment and stated Crown officials had not had sufficient time to prepare material in opposition to the motion.

Mr. Magone gave an undertaking that the inquest, scheduled to resume Tuesday, August 2, would not be continued until the motion for an injunction was heard. He added the Crown case would be completed on Friday or Saturday, and it was agreed the motion may be heard then instead of one week hence if a time can be arranged suitable to all counsel concerned and to Mr. Justice W. D. Roach who will hear it.

Mr. Justice Ainslee Greene, presiding today, agreed the material before him on the motion seemed insufficient. He was at first disposed to adjourn the hearing sine die, so counsel could arrange a convenient date with the following judge.

Better Separate Order

D. L. McCarthy, Counsel for Mrs. Sidley's executors, attempted then to have a separate order made by the court so he could question Dr. Smirle Lawson, chief coroner, and Dr. Ray Farquharson, who attended Mrs. Sidley. Mr. Magone felt the material being prepared by the Attorney-General's Department might make unnecessary such examination.

The judge noted the "great amount of newspaper material there had been in the case, indicating widespread public interest. It was even more desirable than usual, then, that the matter should not be proceeded with in any undue haste, he said, as he declined to make a separate order covering the examinations.

By discussion of juge and counsel, a one week adjournment was agreed upon, subject to the undertaking of Mr. Magone that the inquest would not be proceeded with in the meantime. If arrangements could be made with Mr. Justice Roach sooner, the hearing will be held then.

Notice of motion for an injunc-

(MOVE TO FORBID)
(Continued on Page 2, Column 2)

Safe In Alaska Premier Hepburn and his party of friends beside their amphibian reported safe in Alaska at Carcross, where they landed last night after turning back in a fog on a trip from Whitehorse to Juneau. After being unreported 14 hours the Ontario Cabinet and J. P. Bickell's office had called for a plane search.

Five Young Engineers Die In 700-Foot Mine Plunge

Sixth About To Enter Cage As It Drops Suspect Safety Cogs Gave Way

BOURLAMAQUE, Que., July 28 (CP).—Breathless drop of a runaway hoist cage killed five young mining engineers today in the depths of the Lamaque Mining Company's $1,000,000 No. 7 shaft. Four victims of the mad plunge died instantly and the fifth died in hospital about an hour later.

Just going to work, the five young mining engineers stepped into the box-like cage. Assistant Superintendent William Bennett, Toronto, was about to follow them into the hoist when it suddenly dropped from sight before his eyes, plummeting down into the blackness of the shaft.

Bennett heard a dull crash far below as the cage smashed to bits against a wood and concrete bulkhead at the 700-foot level.

Peter Downey, 24, Gleichen, Alta.; Harry Field, 32, Bourlamaque; James J. Crocker, 23, Toronto; and Arthur M. Hewat, 32, Halifax, met instant death. W. Clarke Isbister, 23, Toronto, received fatal injuries.

Downey and Crocker were graduates of the University of Toronto.

Think Cogs Slipped.

Mine officials said they did not know the cause of the accident. A new cable had been installed for the big cage only yesterday. An investigation was begun into the possibility that safety cogs, which hold the cable from slipping when the cage is not in motion, may have failed.

The plunge was from the ground level of the shaft, where the group of engineers had just stepped into the cage to be taken to work far underground.

William Bennett of Toronto, assistant superintendent of the $7,000,000 mine, was right behind the five men. He was just about to step into the box-line elevator when, before his eyes, it suddenly detached itself and hurtled down the black shaft.

Drop To Stop Block.

The shaft runs straight down for 700 feet. Then there is a "stop" blocking it off, before it starts down again for another 1,300 feet. Below that, there is a 1,600-foot slope to the 3,600 foot level. It was against the cement and timber top that the dropping car crumbled into a tangled mass of metal and twisted human flesh.

All but Isbister were dead when emergency rescue crews made their way to the spot. The young Toronto boy was barely able to gasp out a few words before lapsing into unconsciousness as he was carried up and brought to the hospital.

The tragedy brought up to 20 the number of lives claimed in the Northern Quebec district around here in mining accidents during the last eight weeks. Only Monday, two men were killed at nearby Perron when a 30-foot shaft caved in and buried them under rock and muck.

The Lamaque mine, biggest exclusive producer of gold in Quebec province, is located just outside Bourlamaque, about five miles north of Abitibi county's southern border. Opened five years ago, it is producing $4,000,000 worth of gold a year. It employs 800 men.

Dr. L. H. Forbes, president of the company operating the mine, was in the pit at the time of the accident. Neither he nor other officials issued any statement, but with other members of the company executive he began an investigation into the cause.

The accident, it was announced also, would be investigated by Roger Taschereau, inspector of the Quebec Bureau of Mines, who was to fly here from Noranda, Que. An inquest over the four victims will open later in the day.

2-Car Collision Kills Five

SASKATOON, July 28 (CP).—Five persons were killed and four others were hurt seriously in a head-on collision of two automobiles on a rise on highway 14 miles west of Perdue today. The dead:

William (Nick) Bazzor, 21, store employee, Wilkie.

Miss Betty Hants, 22, nurse, Wilkie.

Miss Jean Fischer, 24, nurse, Wilkie.

Edward Headman, Lacadena.

Mrs. K. A. McRitchie, Lacadena.

Seriously injured: K. A. McRitchie, Lacadena, taken to city hospital in Saskatoon; C. Christianson, 28, store employee, Wilkie, also in the hospital here; Jimmie Barbour, 21, of Wilkie, taken to Biggar Hospital; Ernest Thomas, 21, store employee, Wilkie, also taken to hospital at Biggar.

On Way Home From Fair

The Wilkie party, consisting of six young persons, had spent a day at the Saskatoon exhibition and was returning home, going west. The Lacadena party of three, all in the front seat of a car owned by Mr. Headman and driven by Mr. McRitchie, was travelling east to Saskatoon.

The Wilkie car caught fire after the accident. Charles Brady, address unknown, was asleep in a small car beside the road at the foot of the hill. The sound of the crash awakened him and he ran to the wrecked cars. He pulled the dead and injured from the burning car before the fire reached them.

Dr. P. D. Bennett, coroner of Perdue, has empanelled a jury for an inquest to be held Aug. 15.

District Crops Go Down In Cloudburst

While crops were ruined, telephone and electric wires were down, trees were uprooted and fences scattered by a terrific squall that struck down on this district shortly before noon today.

Corn was flattened as though by a roller and few farmers in the district believed it could be salvaged to any extent. At Lakefield electric wires were down on the farm of H. Clarke Garbutt, his corn and spring grains were flattened. Between Omemee and Peterborough at least 25 trees were uprooted and grain was pressed flat to the ground, even where it had been stooked.

A wind of high velocity accompanied the storm, causing a major portion of the damage suffered. Hail fell in some sections as large as ping pong balls. Farmers estimated that the wind reached a speed of at least 45 miles an hour, driving the rain before it with a thunderous screeching. More than an inch of water fell in Peterborough in less than half an hour, A. O. Phillips, official weatherman, reported. Sewers in the city were plugged and several inches of water flooded the sidewalks. On Townsend street near the Canadian General Electric plant, workers were faced with the problem of getting through the falling rain and two or three inches of water that was lying in the roadway.

Over Entire District

The storm struck with violence in all sections of Peterborough county. Farmers suffered their worst loss of the entire year, most of them being faced with almost complete destruction of spring crops. Telephone lines in half a dozen sections of the county were down and it was impossible to reach farmers in many districts.

From a score of farmers throughout the district came stories of the storm's violence. Some said the wind reached such a peak they could not see outside their windows. Others thought that hail was going to break the windows. The wind reached a sped seldom seen in this area, they said. It rocked the rain with terrific violence, slashed at the grain and moved it down as though by a machine.

In Peterborough lights flickered for some time, and a few wires were down, the Utilities Commission said.

No Trouble in City

There was surprisingly little trouble with city wires, R. L. Dobbin, public utilities manager, said. He had found only a few wires down, but said the commission had experienced trouble with outside current, suggesting that a bad storm had struck somewhere along the main line.

LOST—A LAKE

Lake Sencret, covering 50 square miles in the Andes, disappeared in one night and no one knows where or why the water went.

Payne Store Job A Comedy Of Errors Police Net Catches Constable; "F & G" Break Said Tipped By Lustic

Opening Wheeler Charge Entertains Gallery

Call it "The George Street Job" and spin it out to four or five reels of loosely knit drama with converging plot and action, a dash of danger, an interweaving comedy, a clashing climax in which the heroes are foiled, swiftly following anti-climax in which the villain is rounded up, and recurring in the background a character you can't clearly classify, finally spot it in a familiar location, and you have the broad pattern of circumstance and even in the first of the Wheeler charges against the police department as pieced together before Judge E. G. Deroche of Belleville, his assistants, and a full gallery in the city council chamber Wednesday afternoon.

The locale of this episode was Payne's butcher shop at the northwest corner of George and Perry streets. The time was between midnight and one o'clock on the night of October 1, 1937, and the principals were:

Bruce Menzies, county constable, who was tipped off on the burglary, and decided to play a lone-handed round up.

Police Constable Archie Menzies, son of Bruce, who learned separately about the tip off but from the same informant.

Police Constable W. Piercy who accompanied A. Menzies down to Perry street, rushed toward the store when it was entered, and helped bag B. Menzies as he dashed at the same moment out of the shadows and was closing in on the robber on his own account.

Roland Miles, the burglar, some time of Renfrew, wanted by the police for thefts of cars and other depredations, and now in the Guelph Reformatory.

Norman McIlmoyle, 297 Louis street, who tipped off the Menzies men without mutually advising each that he had also told the other.

And of course there were Judge Deroche, referee, Cecil G. Frost, K.C., of Lindsay who conducted the main examination; T. J. Carley, K.C., representing Chief Newhall; Joseph Wheeler, former constable, who started the recital of the story; various witnesses and other minor details. Chief Newhall hardly entered the picture of the first episode of the charges the dismissed constable had levelled against him.

The comic high light of the narrative was the excusable mistake of Constables Piercy and Menzies when they grabbed Bruce Menzies, and Archie "stuck a gun in his father's ear." There was no fooling about that, Constable Piercy implied recalling how peeved he was when Miles escaped during the diversion of the constables.

The Second Man

Still unexplained to Mr. Frost was the assertion of Bruce Menzies that he saw two men trying to get into the butcher shop, and the testimony of Piercy and A. Menzies that they saw only one burglar. And the figure in the background was Norman McIlmoyle who was in the neighborhood of the store, and so close by that he could run up and indicate to Piercy and A. Menzies the direction Miles had taken. Replying to Mr. Frost's pointed questions, Mc-

(PAYNE STORE)
(Continued on Page 10, Column 1)

Planes Rushing Men To New Strike Outside Gogama

Sudbury, July 28.

DURING THE PAST few days, fifteen men a day have been flying in to Gogama, said to be the scene of the North's newest gold rush.

T. A. McArthur, mining recorder here, said about nine claims in that area had been recorded by prospectors today.

"We don't know much about it except that a lot of people are going out to a spot three miles south of Gogama Village. We have no idea what their claims are assaying," Mr. McArthur told The Globe and Mail.

Conversation with airport officials revealed that every possible plane has been hired for tomorrow to take prospectors to the scene of the strike.

Witness Recants Statement Given To Former Officer

Fred Lustic, Adeline Avenue, subpoenaed as police informant of a plot to break into Fitzpatrick and Geraghty's store at Hunter and Aylmer Streets on the night of November 6th last was a missing witness when his name was called at the hearing of the second of Jossph Wheeler's charges against the police administration before Judge E. G. Dercche at the city hall this morning.

Cecil G. Frost, K.C., Lindsay, assisting in the enquiry said Lustic was last seen with a club bag "going in the opposite direction". He was subpoenaed with other witnesses a week ago.

Wheeler's charge in the F. and G. store robbery was simply that the police had information before hand that it was likely to take place, "and it could have been avoided because it was framed."

All the witness connected with the second charge were examined this morning except Chief Newhall, and following his testimony this afternoon, Mr. Frost intimated that the Max Vincent incident would be dealt with next in order.

Evidence this morning showed that Lustic had informed Constable Archie Menzies that two unnamed men were planning to break into two F. and G. stores, the one at Aylmer and Hunter Streets, and the other on Hunter Street east. Witnesses denied Wheeler's charge two constables had conspired with Lustic or others to break into the Aylmer Street store.

Wheelers Evidence.

"About 11 p.m. November 6," Joseph Wheeler said, "Sergeant Thompson was in charge of the police station. He told me not to go north of Simcoe street on Aylmer, nor west of Chambers street. At 12 p.m. a man named Sanderson, who has a store opposite the F. & G. shop came in and said he saw a man going into the Fitzpatrick and Geraghty store. He thought it was Archie Menzies.

Thompson said, "Okay; if you hear anything let us know." Later Thompson and Menzies brought in Arthur Moore, 16. They said the other man was Joe Fontaine, Lake street, but that he had got away. Dr. O'Brien, Mr. Fitzpatrick, and Mr. Freeman were talking over the case in the station, and from their description, I thought they were talking about Lustic as a fellow they had seen outside the store. I arrested Fontaine later on an assault charge and took a statement from him."

The statement asserted that Fred Lustic, on November 6, "did ask me to break into the F. and G. store at Hunter and Aylmer streets, but I would not go. He asked me at 7.30 p.m. and again at midnight."

"I arrested Fontaine for assault, but he wasn't charged with another of robbing the store. I had seen Lustic several time and I thought something was going to happen that night. Piercy and Menzies figured in the arrest, so I concluded that it had been planted beforehand."

(PAYNE STORE)
(Continued on Page 2, Column 3)

Hotel Unroofed, Cars Wrecked In Lindsay Gale

(Special to The Examiner)

LINDSAY, July 28—A violent rain and wind storm swept Lindsay this morning leaving a scene of destruction in its wake.

The wind swept the roof off the western section of the Foster Block at the corner of Kent and William streets and carried it over 150 feet. A portion of it fell on the main thoroughfare in front of the Hotel Benson, while another section was blow on the top of the hotel roof and hung menacingly off the side.

The street was completely blocked with debris and some half dozen cars parked on either side of the street were crushed in, some of them damaged beyond repair. One car on the south side of the street and immediately opposite the Benson House, contained a woman and she is believed to be badly injured. She was rescued from the car and rushed to the hospital. Planks, bricks, etc., penetrated the roof of the car and were even blown through the windows. The woman's escape was miraculous.

Guests in Panic.

Men mounted the roof of the Benson House and at great risk pulled the overhanging section of the roof from the Foster Block back to the rear. The guests in the Hotel Benson as well as the clerks in the stores in the area affected by the storm were thrown into a panic. Crowds gathered on the thoroughfare to witness the destruction wrought, and the police were obliged to keep them from the danger zone. Men are at work cleaning up the debris which completely blocked traffic. Considerable damage was done in other parts of the town, and many trees were blown down. Telephonic

(HOTEL UNROOFED
(Continued on Page 2, Column 2)

Lack Of Fog Along Airline Rates Canada Tops

REGINA, July 28 (CP).—Hon. C. D. Howe, Federal Minister of Transport, left Regina on a trans-Canada Airways plane early today, bound for Vancouver for a four-day stay on his tour of Western Canada by air.

Last night the transport minister addressed a meeting of the Regina board of trade, his third speech in as many Saskatchewan cities in one day. He spoke in Saskatoon in the morning, Prince Albert in the afternoon and Regina at night.

Trans-Canada Airways will shortly have the best trans-continental air route on the continent and the Lethbridge-Edmonton branch would be an important link in the air route to the Orient, he said there.

The fact that there was little fog on the route was the factor that would make it the best on the continent, the minister said.

The minister forecast that as a result of recent conversations between officials of the British and Canadian governments large scale manufacturing plants would shortly be established in Canada, coupled with training school development for British and Canadian flyers which would give impetus to air development in this country.

He stated that air mail and express service would be started on the Montreal to Vancouver section of T.C.A. by Oct. 1, and that passenger service "would not be very many months away."

Mr. Howe said the department now had 40 highly trained pilots for transport service who came to the department on a minimum requirement of 1,000 hours of flying in the northern commercial service.

Industrial production in Germany is increasing.

Russia has a cycle - touring craze.

Accidental Meeting Starts Double Family Reunion

Brockton, Mass., July 28.

ELDERLY MORRIS TOLKIN of Cohoes, N. Y., walked into a variety store, ordered cigarets, then stared in amazement at Samuel Blumberg, the proprietor.

They had been fellow-soldiers in the Russian Army forty-two years ago.

It was a joyful reunion. But then—

Their respective wives were brought in to be introduced, and they fell into each other's arms. They were half-sisters, separated for fifty-two years.

Terrific Downpour Floods Barrie

BARRIE, Ont., July 28—(CP)—The Barrie district was visited by a terrific electrical and hail storm which laster half an hour this morning. Jagged, sharp-pointed pieces of hail, up to two and a half inches in length, fell on Streets and gardens.

The main business section was flooded as cellars filled and sewers backed up, and Barrie fire brigade was called out to pump out cellars. Rain poured in torrents for half an hour.

Damage was done to district crops. Fields of barley and oats and other crops were flattened, and the rain soaked the wheat and other grains which had been cut and lying in the fields.

Claims $100,000 Legacy

LITTLE FALLS, N.Y., July 28—(AP)—Missing two years, 30-year-old Donald Chase returned to Little Falls to-da yto claim a $1,000,000 legacy. Chase was found in Los Angeles recently by relatives after a worldwide search. He shares in the $1,000,000 estate of his uncle, the late L. O. Bucklin, Little Falls banker.

The Weather

The Examiner's Barometer
Noon - - 29.35

Peterborough Temperatures

To-day:
6 a.m. - - 64
Noon - - 69

Yesterday:
Highest - 82
Lowest - - 63

One Year Ago:
Highest - 84
Lowest - - 56

More than one inch of rain fell in Peterborough between 12 noon and 1 p.m. to-day.

During the week several reports have been received as to fickleness of electric storms of last Saturday and Tuesday. South Hastings and Peterborough had no rain on former date, while East Emily and extreme north-end of city were missed by two heavy downpours experienced in the city on Tuesday morning.

Weather Forecast

Lower Lake Region and Georgian Bay —South-east to South-west winds; partly cloudy and warm, with local thunderstorms. Friday: Fair and warm.

Northern Ontario — Cloudy and warm, with local thunderstorms. Friday: Fair and warm.

Ottawa and Upper St. Lawrence Valley — Partly cloudy to-night and Friday, with local thunderstorms, continuing warm.

Lake Superior — Moderate variable winds; partly cloudy and moderately warm, with thundershowers over east portion. Friday: Light to moderate westerly winds; fair and warm.

Kenora and Rainy River — Fair to-day. Friday: Mostly fair and warm; probably followed by scattered thundershowers.

Manitoba — Fair to-day. Friday: Partly cloudy and warm, with scattered thundershowers.

Saskatchewan and Alberta — Partly cloudy and warm; scattered thundershowers to-day and on Friday

Faster Promotion For British Army

LONDON, July 28 (A.P.).—Great Britain announced two new moves to-day to hasten defence preparedness on the 24th anniversary of Austro-Hungary's fateful declaration of war against Serbia.

The anniversary of this historic event which plunged the world into conflict virtually was forgotten here in the rush to make Great Britain's armaments so formidable that no country would dare provoke a new war.

To-day's moves were:

Leslie Hore-Belisha, War Secretary, carried his revolutionary changes in the Army a step further in promising faster promtions and other features designed to attract men into the service.

He disclosed that wealth or social position no longer would be necessary for admission into Sandhurst Military Academy.

Sir Samuel Hoare, Home Secretary, at the same time promised speedy action on plans for evacuating the civilian population of London an dother densely-settled places in event of war.

Higher Pensions.

Mr. Hore-Belisha, who already has shaken up the Army at the top by retiring some older officers announced these new steps to make the service branches more popular:

Lower retirement ages and higher retirement pay.

Increased service pay with faster promotions based on time rather htan vacancies.

Creation of officers from the ranks without regard to whether they had passed through the Cadet Colleges at Sandhurst and Woolwich.

Scholarships offering free education at these colleges for youths whose parents are unable to pay for sending them there.

More than 2,000 officers will be promoted when the new rules become effective on August 1.

Chamberlain Drops Fishing To See Hitler's Aide

LONDON, July 28—(AP)—Prime Minister Chamberlain delayed leaving for his annual fishing trip in Scotland today so he could meet Chancellor Hitler's adjutant to try to hasten the Anglo-German "understanding" the Prime Minister has long desired.

Mr. Chamberlain decided to remain at his official country home over the week-end to receive the envoy, Captain Fritz Wiedemann, reported to be bringing a new message fro mthe German Fuehrer.

Wiedemann came here last Monday to discuss European political appeasement with Viscount Halifax, Foreign Secretary, just before the latter went to Paris to review the International situation with French officials.

The political editor of the Daily Mail (independent) reported Wiedemann would arrive Friday and that his informal conversations with the Prime Minister would include the subject of an air pact between Great Britain and the Reich.

Any exchange between them would be merely preliminary and unofficial, although it might lay the foundation for formal conferences of officially-accredited diplomatic representatives.

Runciman Leaves Aug. 1

Since it was understood Viscount Runciman, newly-named British observer in the Czechoslovak dispute over minority rights, would leave for Praha Aug. 1, he would have time before then to see Wiedemann—although some observers believe Chamberlain does not regard settlement of the Sudeten German agitation in Czechoslovakia as an essential preliminary of any sort of Anglo-German understanding.

Addressing the House of Lords yesterday, Lord Halifax appealed for International sincerity, particularly in the Czechoslovak problem which, he said, would take a genius to solve.

Lord Halifax also warned Japan that Great Britain intends to protect her interests in China.

"We are quite ready to consider and already are considering possible action open to us if we do not secure adequate consideration for interests we have a right to protect," he said.

Ellsworth Off Again For Antarctic To Escape Crowds

NEW YORK, July 28.

TO ESCAPE the noise and confusion of civilization, Lincoln Ellsworth, who has flown over both North and South Poles, was on the high seas tonight for his fourth expedition into the Antarctic.

"I can never stand crowds," he said before boarding the Europa last night. "People who live in the widerness have a senes of God."

He will land at Southampton and go to Capetown, South Africa to meet his ship, Wyatt Earp.

His First Binge

BELLEVILLE, Ont., July 28.—(CP).—A certain Belleville youngster may never feel so prosperous again, but for a few hours yesterday he led the life of a millionaire. Somehow he got hold of $17, belonging to his grandmother, and he made a beeline for the shopping district. After a frantic search, he was found in a movie house, with a new $2 watch, a shiny cap pistol, a flashlight and numerous other articles held precious by nine-year-olds. Eleven dollars were left, after his wild spending

Drew Suggests War Aces Build Airforce

GUELPH, July 28.—Striking a new note in his persistent agitation for the immediate rebuilding of the Canadian Air Force, Lieut.-Col. George A. Drew last night suggested that Canada should enlist the services of three men, whom he referred to as the greatest living wartime pilots.

Speaking before the annual meeting of the Canadian Veterinary Association, Colonel Drew declared that Air Vice-Marshal Colonel W. A. Bishop, V.C.; Air Commodore Raymond Collishaw, D.S.O. and Wing Commander Donald McLaren, D.S.O., as a national duty, even at a sacrifice to themselves, should be urged to join in the rebuilding of the Canadian Air Force. It is a matter of national importance that three of the greatst living wartime pilots are Canadians, he said. Colonel Bishop and Wing Commander McLaren are in Canada, while Collishaw occupies a senior position in the Royal Air Force in England, declared Colonel Drew. Colonel Bishop is not in the Flying Corps at all now, and McLaren is in charge of the Western Division of Trans-Canada Airways.

Inspire Canadians

"It seems to me that it would be a great inspiration to young Canadians to have these men, who were outstanding pilots in the war, connected with the Canadian Air Force. It would also be particularly valuable to have men with their decorations and standing in charge of the training here if we are going to train British pilots in Canada," Colonel British pilots in Canada," said Colonel Drew.

"The offer made to train British pilots in the Canadian Air Force is absolutely meaningless. Canada today hasn't machines with which they could train pilots capable of flying modern military aircraft. It would be suicide to train a pilot in our pursuit planes, with a top speed of 150 miles an hour, and then have to put them in the Hawkes-Hurricanes, with a top speed of over 400 miles an hour," he declared.

The same contrast could be drawn between the Canadian bombers known as Wapitis, with a cruising speed of 145 miles an hour, and the British Blenheim bombers with a cruising sped of over 300 miles an hour.

Colonel Drew dealt with the air situation to Canada generally and made particular reference to the wonderful things accomplished in aviation in the Northland.

In his criticism of the Canadian Air Force, he said that none of the planes for delivery to the force were up-to-date machines.

Visitor Is Robbed In Toronto Hotel

TORONTO, July 28.—An armed robber bound and gagged a New York City visitor in a hotel room yesterday afternoon and escaped with $136 in cash, a $100 set of platinum cuff links, a wrist watch and a gold watch chain.

The gunman spent nearly half an hour in the room, searching for the money, while Harry J. Coslove of New York fumed helplessly on the floor.

The guest answered a rap on the door of his room on the ninth floor of the Ford Hotel and was confronted by a tall, well-built man holding a black revolver in his hand. Coslove was backed into the room, where the robber bound his hands and feet with shoe laces, which Coslove said his attacker took from his pocket.

A towel was stuffed in Coslove's mouth, before he was forced to lie on the floor face down, he told Detectives John O'Driscoll and Frank Wilson. After a long search the robber found the roll of bills on the dresser, hidden under Coslove's hat.

Hog Quotations In Peterborough

THURSDAY, JULY 28

Canada Packers quote:

Hogs. — Live (delivered), $10.90; dressed weight, $14.40.

No. 1 sows, 4c off bacon prices.

Cream—No. 1 (off truck), 25c; No 1 (delivered), 26c.

Special, 2c per pound premium.

Butter.—Prints, No. 1, 27c; No. 2 26c. Solids, No. 1, 26c; No. 2, 25½c.

Eggs. — Large, 23c; medium, 21c; B grade, 19c; C grade, 17c.

Grain Quotes Are:

Fall wheat, 60c; barley, 50 to 60c; buckwheat, 55c; rye, 60c; oats, 40 to 45c.

DIED

FOWLER, Mrs. Ellen.—On Thursday, July 28, 1938, at her residence, at 290 Stewart street, following an illness of five months' duration, Ellen Anderson, widow of the late James Fowler, in her 93rd year. Funeral on Saturday afternoon at 2 o'clock from the late residence; Rev. J. H. Sutcliffe officiating. Interment at Little Lake Cemetery.

India has a used-car problem.

Check Discharges from the Bowels

Bowel troubles, although happening at any time of the year, are most prevalent during the hot summer and early fall months.

When diarrhœa, dysentery, cramps and pains in the intestines or any looseness of the bowels occur get a bottle of Dr. Fowler's Extract of Wild Strawberry. Its action is pleasant, rapid, reliable and effectual, and does not leave the bowels constipated. It has been on the market for 92 years. You do not experiment when you use it.

Play safe. Get "Dr. Fowler's."

The T. Milburn Co., Ltd., Toronto, Ont.

MORE ABOUT—

Hotel Unroofed

(Continued from Page 1)

communications with all points in the district is demoralized. Rumors are current that considerable damage was done throughout the country, but it is impossible to get accurate information. The town is without electric power.

Hotel Roof Lifted.

Further examination of the destruction wrought by the storm disclosed the fact that a section of the roof of the Benson Hotel (about 30 feet square) was completely lifted and the greater portion of it was carried to the street. The large windows in the hotel front were shattered by the debris. The driver of the Langlois Laundry truck, who was in the hotel laundry at the time, was struck by lightning and thrown across the room. He escaped serious injury however. The driving rain poured into the hotel through the opening in the roof and did considerable damage. Mr. Walter Hyatt, with Mr. W. Nugent, manager of the hotel, was overcome during the storm and required medical attention.

Reports from the Ross Hospital state that the person taken from the wrecked car in front of the Hotel Benson was Miss Theo. Peacock, of White River. She was suffering badly from shock. The hospital authorities are amazed that she escaped without further injuries.

Factories Stalled.

The manufacturing plants are badly handicapped because of lack of electrical power, as only a couple of them have auxiliary plants.

The large barn on the property of John O'Hallorn, Angeline street was moved six inches off its foundation by the storm, and a portion of the roof blown off.

MORE ABOUT—

Move To Forbid

(Continued from Page 1)

tion was filed Tuesday by D. L. McCarthy, K.C., acting for four executors of the estate of Mrs. Sidley, who died here July 6 at the home of W. Perkins Bull and was buried at Racine, Wis., her home. Mr. McCarthy held the order for an inquest was "without jurisdiction . . . in the absence of the body of the deceased woman."

Dr. H. A. Bruce, former Lieutenant Governor Ontario and Dr. Smirle Lawson, chief coroner, were refused permission to examine Mrs. Sidley about 30 hours before her death, W. Perkins Bull stated in a sworn affidavit filed at Osgoode Hall before Mr. Justice Ainslee Greene adjourned hearing of the motion. Mr. Bull's motion was filed to support the motion of the four executors: William Horlick, B. F. Farrand, Andrea Pultz and Bernard F. Magruder, all of Racine.

Preliminary session of the inquest was held Tuesday despite protests by Mr. McCarthy to coroner Lawson that the order was without jurisdiction. Only two witnesses were heard, Thomas Bull Youngest son of W. Perkins Bull, and the latter's chauffeur, John Moore.

The Bull Affidavit.

Mr. Bull's affidavit was filed to support the motion brought by four executors of the Mrs. Sidley's estate to prohibit an inquest into her death on the grounds that the order for it is "without jurisdiction.. ..in the absence of the deceased person." Mrs. Sidley, whose estate was valued at $2,300,000, was buried at Racine, Wis., her home. She had been visiting at Mr. Bull's home for more than a year prior to her death.

Mr. Bull's affidavit set out that at the time of Mrs. Sidley's death, on July 6, 1938, she was a guest in his home at 3 Meredith Crescent, Toronto. The affidavit continued:

"At about midnight on Monday the fourth day of July, 1938, William Sidley, the son of the said deceased, telephoned to me at my said home and stated that he was at 189 St. George Street, the home of Dr. Smirle Lawson, and that I must know that Smirle Lawson is the Chief Coroner of Toronto.

"He further stated that his uncle Alex., a brother of the deceased, and his uncle Will Sidley, a brother of the divorced husband of the deceased, had engaged Chief Coroner Emirle Lawson and the Hon. Herbert A. Bruce, M.D., a former Lieutenant-Governor of Ontario, and that it was the wish of the two uncles aforesaid that Dr. Lawson and Dr. Bruce see and examine the said deceased. I replied: 'Isn't it too early for a coroner, Bill?'

"After some further conversation I stated that the question as to whether or not Dr. Bruce and Dr. Lawson should consult with the doctors attending Mrs. Sidley was for the latter doctors to decide.

"Dr. Ian Macdonald was in my house at the time of the above telephone conversation which I had had with William Sidley and he then spoke to William over the telephone in my presence.

Phone Again for Consent.

"Later at about 1.30 a.m. on July 5th William Sidley telephoned Dr. Farquharson and advised him that Dr. Bruce and Dr. Lawson were dressed and ready to attend at my house for the purpose of examining the patient and asked Dr. Farquharson if he would consent to consultation at once.

"Dr. Farquharson advised William Sidley that in his opinion and in the opinion of the other attending physicians it was not in the interest of the patient to have a consultation at that hour of night. Dr. Smirle Lawson thereupon spoke to Dr. Farquharson over the telephone and requested permission to examine the patient forwith. Dr. Farquharson gave Dr. Lawson the same reply as he had given William Sidley.

"The death of the said deceased occurred in the morning of the 6th of July, 1938, and on the evening of that day her body was sent by train to Racine, in the state of Wisconsin, one of the United States of America, and was there entombed in a mausoleum on the 11th day of July, 1938. To the best of my information and belief her body has not been returned to Canada since that date. (Signed) W. P. Bull."

$1,000,000 Blaze Razes Pier At Vancouver

VANCOUVER, July 28 (CP).—A brief but spectacular fire along Vancouver's waterfront left in its wake today seven injured and damage estimated at $1,000,000. Of the injured none was hurt seriously.

The 1,000-foot pier "D" of the Canadian Pacific Railway and its super-structure of passenger and freight buildings was reduced to debris by the blaze, brought under control an hour or so after it started yesterday.

The waterfront was threatened by the fast-travelling flames. In addition to the $500,000 pier, a road camp, a freight shed and four box cars and much merchandise were destroyed.

Four firemen suffered burns, another was knocked unconscious by a flying hose and a sixth suffered a dislocated knee. Tony Cardoni, a redcap, was knocked unconscious when struck on the head by a falling box.

The firemen burned escaped greater injury by diving into the water when the wooden fender from which they were working caught fire. A tug-boat rescued them.

Defies All Control

Within an hour of the time the blaze was first discovered at the northwest end of the pier, the structure was a mass of shooting flame and smoke that defied all efforts to bring it under control until worst of the blaze subsided.

The steamships Princess Charlotte and Princess Adelaide were moved hurriedly into the harbor stream, just in time to avoid onrush of the flames.

For a time it was feared the flames, shooting 100 feet into the air and throwing a tremendous heat, would spread to pier B-C where the Empress of Russia was docked. The B-C pier was kept well doused and the Empress got up steam in preparation for a hurried departure, but the flames were checked in time.

Fear was expressed also, that burning embers might be carried by an increase in wind into tinder-dry Stanley Park, Vancouver's famous natural forest playground.

Flames from the pier spread to the ramp leading from it to the foot of Granville street and the railway depot, causing it to collapse into the railway yard below. The depot was unharmed, although its lighting and telephone system were disrupted.

Space Cleared Half Mile

Spreading eastward, the flames attacked wooden sheds and dock planking. So fast did the fire advance that police warned spectators from docks half a mile away, for fear the blaze would sweep the entire waterfront. Oil storage tanks in the railway's freight yards escaped damage.

Police investigated possibilities of incendiarism, saying the fire had broken out beneath the pier in the section where there was considered to be no hazard.

Pier "D" was 1,000 feet long and 250 feet wide with accommodation for eight coastal vessels. It was built in 1913 and extended in 1930.

MORE ABOUT—

Payne Store

(Continued from Page 1)

Wheeler declared that Archie Menzies "told me he and Piercy were in the store before the break-in took place."

Mr. Frost—"Did Menzies tell you where he got the information?" "No."

"You assumed it was Lustic?" "Yes."

"Do you say Lustic was a special friend of Archie Menzies?"

"I wouldn't say that. Lustic was a friend of McIlmoyle, and McIlmoyle was a friend of A. Menzies."

Wheeler told Mr. Frost that the "other man" arrested with Moore was supposed by Menzies to be Fontaine, but Fontaine had refused to take part in the break-in. The second man, then, was Gahagan.

"It was going to be Joe Fontaine, but he wouldn't go, so Lustic got Gahagan.

"Piercy caught Moore, but Menzies was lodged in the ice box and the other fellow got away."

"Did he lock himself in?"

"I dont know. Piercy let him out."

Mr. Frost— "Assuming all your suspicions are correct, tell us what is improper about it."

"Because the police allowed men to break into the store."

"Should the police stand in the front of a door where they thought a break-in was going to take place?"

"No; but they could hide and watch. The thieves broke in the front door of the F. & G. store."

Wheeler said one of the things that should have been done was to stop Lustic from "trying to get those boys to do the job."

Similar to Payne's.

Mr. Frost—"What you say is that this robbery was similar to Payne's?"

"Yes. It was practically the same."

Too Mr. Carley, witness said that on the Sunday after the break-in Joe Fontaine told him Lustic had asked him to do the job.

Mr. Carley—"How did you get possession of the statement by Fontaine?"

"He made a duplicate of it and signed it."

"Why did you get two?"

"Because you can't trust Chief Newhall.'

"How long is it since you couldn't trust the Chief?"

"Since I joined the force."

Mr. Carley—"Where are other duplicates you got during the years.

Wheeler said he had no others now. He had destroyed papers and correspondence.

"You needed this one because you knew you were in difficulty?"

Wheeler denied he was in trouble with the Chief, but admitted that he had been sent to the station by the Chief from the police ball, but denied he was drunk.

"Did you take duplicate statements from everybody you arrested?"

"No. Just when I thought it was necessary."

Wheeler swore that Constable Rogers was present when he took the Fontaine statement.

"Would Rogers surmise you were doing duty?"

"I don't know what he thought."

Wheeler said Lustic should have been arrested for vagrancy, "hanging around the Hunter street corner at that time of night."

Witness said the report that the F. & G. store, Hunter street, was being watched at the same time was "all bunk."

"Lustic came to the station Sunday night and asked if Gahagan was still in. I asked him if he wanted to see him. He said "no." He seemed to be "tickled to death" that Gahagan was locked up.".

Informed by Lustic

Constable A. Menzies testified that Lustic had told him on the preceding Friday he heard two chaps talking about breaking into a "F. and G" store.

One of them had said there was $500 in a flour sack.

Mr. Frost—"Did Lustic tell you who they were?"

"No; but he said one of them was a red head."

Mr. Frost—Why did you and Piercy enter the store?

"There was nothing else we could do. It was Saturday night, a busy corner, well lighted. Piercy consulted Mr. Fitzpatrick and he consented to us going in."

Constable Menzies said he did not get locked in the ice box.

"I hid in it. It was the only place I could find to hide in. When they broke in the door, Piercy yelled and I ran out and helped him. The other fellow got away, I thought it was Gahagan."

"Did you ever give Lustic anything?"—"No sir."

"It is alleged you and Piercy combined a frame up with Lustic?"

"That's a lie, the whole thing."

Joseph Fontaine

Joe Fontaine, 18, swore that the statement he had signed and given to Mr. Wheeler was not true.

"You made it up out of the whole cloth?"

"Yes. It was dictated to me by Wheeler."

"Was anyone else present?"—"No."

"Was there any reward to you?"—"Wheeler said he'd get me off if I signed a statement against Lustic."

"Were you subsequently let off?"—"No. I was charged with hitting Hugh Imming."

"How many copies of the statement did you sign?" Mr. Frost asked.

"Just that one."

"One or two?"—"One."

Fontaine said no one tried to frame him. "I always got what I deserved."

Alphonse Fontaine, father of the preceding witness, said Wheeler remarked when the boy was arrested—"they're blaming this boy around the police station." I said—"If they are I'll get after them."

Approached By Lustic

Martin Gahagan, another youth, said he met Lustic at 11.30 o'clock the night of November 6 last. "I was up at the dance, Lustic asked me if I wanted to make some easy money. He also asked me if I had seen Fontaine. He said he couldn't find Joe. After that I can't clearly recall what happened. I had been drinking. All I remember is that I was pulled out of bed about 3 in the morning."

In the F. and G. break in Arthur Moore, 16, pleaded guilty and got three months in the reformatory. A charge against Gahagan was withdrawn. Gahagan denied that he was in the store.

Mr. Carley—"Did you talk this matter over with Wheeler?"—"Yes, today."

"What did he tell you?"

"He told me to tell the whole truth."

Mr. Frost informed Judge Deroche that Fred Lustic had been served a subpoena but was now missing. "The last seen of him he was going in the opposite direction with a club bag," Mr. Frost added.

Saw One Statement

Constable John Rogers, next witness, said he had seen Joe Fontaine sign only one statement at the police station.

Mr. Carley—"Was any inducement made to him?"

"Not in my presence. I entered a report of the statement. Wheeler asked me to leave the statement with him as he wanted to see it. I left it oh the Sergeant's desk when I went off duty."

Sergeant Thompson said he had issued the order to Constable Naples, Wheeler and Sexsmith to keep away from the F. & G. store corner. He did so on instruction from the Chief.

"Piercy informed me some one was going to break in, and two men were put on to watch the store. We didn't want the constables to go that way because they might give it away."

Confidence In Piercy

Concluding the Payne charge hearing this morning, Chief Newhall said that in the light of the evidence Wednesday he believed Norman McIlmoyle was trying to help Constable Menzies in telling him what he had heard from Roland Miles.

"Menzies was a pro boxer, and that's how it comes about he had quite a liking for McIlmoyle," the Chief said. "I believe Menzies had a boxing club at one time, and McIlmoyle was a young fellow who belonged to it."

Mr. Frost—"Did you have any personal contact with McIlmoyle?"

"None whatever. I had him through my hands as a little boy, but I had thought he had got away entirely from that sort of thing."

Chief Newhall said he considered the charges by Wheeler regarding Piercy and Menzies were actuated by jealousy. He had confidence in both officers, and Piercy especially had done a lot of valuable work.

Mr. Frost—"Was there any unfairness in giving Piercy and Menzies the opportunity of going to the Payne store?"

"They were both off duty, and they could put in their time at that extra work if they wished. They were doing it on their own time, and it should be remembered we have only fifteen men."

"Did you issue the order the constables were not to go below the C.P.R.?"

"I did not. When the Sergeant comes on duty I don't interfere with him, except perhaps to check up."

Chief Newhall said that Piercy was working for him at his home when he was engaged as a police officer. "He had worked for me a year or two, and it was because of what I had found him that I recommended him for a position on the force."

Imagination Says Chief

Chief Constable Samuel Newhall was the first witness called when the afternoon session of the Police investigation began in the council chamber.

To Mr. Frost, he said, he had heard all the evidence on this charge. "The charge made by Wheeler is pure imagination or deliberate lieing," the Chief declared.

The witness said Wheeler could not have seen Piercy and Menzies talking to McIlmoyle or Lustic near the rest station. He had had Wheeler under observation that night, the Chief stated.

"Will you tell me what your knowledge of the whole affair is," asked Mr. Frost.

Chief Newhall said that he had been informed by Piercy that Menzies had "had another brain wave." And when he questioned the latter, Menzies had stated that he had been informed one of the F. and G. Stores was to be burglarized and afterwards had said it was one of the Hunter Street stores. Chief Newhall said he had detailed officers Clark and Stevenson to the Ashburnham store and Piercy and Menzies to the Hunter and Aylmer Streets stores. He said he had reproached Piercy and Menzies afterward for going inside, but had been told that it was impossible to find a place to hide outside where they could watch the front door.

Chief Newhall said that orders had been given that the man on the beat keep away from the store.

The witness declared that he had no conversation with either Lustic or Gahagan prior to the break-in.

"Did you have any conversation with Moore?"

"Not for several months."

"The main conversation was with Piercy and Menzies?" "Yes."

No Right To Take Statement.

Chief Newhall said that until a few days ago he had no knowledge of a statement being taken from Fontaine. Wheeler had no right to take such a statement. Chief Newhall declared that he had not been given a copy of the report. He suggested that Wheeler had taken the copy from the report form on the sergeant's desk and that was the reason why he had not secured the report.

"You are confident that he report is not on the files?"

"We have searched everywhere for it."

The report spoken of by Rogers would be on the desk all night the Chief declared.

If he had received the report, it would have been given to the Crown Attorney, but it had never reached his office, the witness stated.

Mr. Frost called attention to the fact that Rogers' evidence was that the statement was made out at ten minutes to 4 o'clock and that Rogers and Wheeler had gone off duty together at 4 o'clock.

Chief Newhall said in regard to charge that he had shown favoritism to Officer Menbzies said that he had disciplined Menzies twice recently. As to Piercy the Chief said he was an officer above reproach at all times.

Of Wheeler he said that he had been an excellent officer for five years and then had sold himself to bootleggers.

Warrant For Lustic

At this stage Mr. Frost asked that the name of Fred Lustic should be called and when there was no response, asked that a bench warrant be issued for the missing witness.

Orville Moore, bailiff, testified that he had served Lustic with a subpoena at his home.

"He ought to be brought here," declared Judge Deroche as he announced willingness to issue a warrant.

Hankow Orders Civilians To Flee Area

SHANGHAI, July 28.— (AP). — Tankow authorities ordered the quick evacuation to-day of all civilians in that populous area as Japanese troops moved relentlessly north-westward from Kiukiang.

The command showed growing Chinese fears for the metropolitan Wuhan area—Wuchang, Tanyang and Hankow, General Chiang Kai-Shek's headquarters and provisional capital—and authorities' desires to avoid the needless sacrifice of non-combatants in expected Japanese air raids.

The Japanese offensive to-day entered Hupeh province, the 11th of 24 Chinese provinces to be involved in the conflict. The Wuhan cities are Hupeh, which was 71,000 square miles and 29,000,000 population. The entrance to Hupeh was made possible by the Japanese occupation Tuesday of Kiukiang, 136 miles down the Yangtse from Hankow and only 100 air-miles distant from the temporary capital.

Claim Counter Attack.

Reports of developments on the Kiukiang front were conflicting. The Chinese admitted loss of the city but maintained their forces reorganized south-west of Kiukiang and launched a counter-offensive while huge fires were raging there.

Japanese reports were that Chinese opposition in the area was shattered and that both Japanese naval and infantry units were advancing westward virtually unopposed.

Chiese sources said the defenders dug into new defence lines 20 miles up the Yangtse from Kiukiang and just ahead of the Japanese. The new positions were said to run south from Lungping, on the north bank of the stream, to Teian, 30 miles south of Kiukiang, on the Nanchang railroad.

One-four of Armenia's new Parliament are women.

Cheese Quotes Produce and Livestock

ONTARIO GRAIN

New crop; approximate prices track shipping point.—Wheat, 62 to 65c; oats, 30 to 32c; barley, 44 to 46c; corn, 76c to 79c; rye, 45 to 47c; malting barley, 44 to 46c; milling oats, 30 to 32c.

TORONTO FEED PRICES

Following are the approximate prices quoted for feed in ton lots, packed in bags, delivered f.o.b. Toronto: Bran, $23; shorts, $25; middlings, $30; corn, $37; flax, $73; cottonseed meal, $38; linseed oil cakes, $47; tankage, $60; salt in blocks, 50 pounds, 50c; molasses barrel, 20c per gallon.

MONTREAL FLOUR AND FEED

Cash grain: No. 1 Northern wheat $1.02b; No. 2, .99b; No. 3, .94b; No. 3 C.W. oats, 42¼b; No. 1 feed oats, 41¼c; No 3 C.W. barley, .54b; per bushel basis track, Montreal ex-store corn being "in bond."

Spring wheat flour—First patents, $6.75; second patents, $6.25; bakers' patents, $6.05; per barrel, in 98-lb. jute bags, delivered Montreal freight points.

Winter wheat flour. — Choice grades in carlots, to arrive, per barrel, old, $3.40 to $3.50; new, to arrive, $3.15 to $3.25; choice grades in broken lots, per barrel, old, $3.50 to $3.60; new, to arrive, $3.25 to $3.35.

White corn flour.—Per barrel, in jute bags, delivered to the trade, in carlots, $4.60; in broken lots, $4.80.

Millfeed.—Bran, $24.25; shorts, $25.25; middlings, $30.25, per ton, carlot quantities, delivered in Montreal freight points.

Brewers' dried grain, wholesale $24 per ton; retail, $26 per ton.

Rolled oats, bag of 80 lbs., delivered to the trade, $2.90; which includes tax.

Baled hay—Extra No. 2 timothy, $11.50; No. 2 timothy, $10.50; No. 3 timothy, $9 per ton f.o.b. Montreal.

MONTREAL PRODUCE

Butter, egg and cheese prices held steady in quiet trading on open produce markets.

Creamery butter prints to retail dealers sold for 26¼ to 26½c a pound, and solids for 25⅝ to 26c. Western butter delivered here was offered at 25½c. Quebec No. 1 pasteurized wholesale jobbing price was 24¾ to 24⅞c. Receipts: 496 boxes.

Cheese sold at 14½c a pound wholesale for No. 1 Ontario white, 14¼c for Ontario colored, 13⅝c for Quebec white, and 13¾c for Quebec colored. Receipts: 3,178 boxes, including 445 for export.

Graded egg shipments in carlots or less were offered at 28½ to 29c a dozen for A-large, 27 to 27½c for A-medium, 24½ to 25c for B, and 22c for C.

Potatoes.—Quebec new No. 1, 80s, 75 to 85c; Quebec new No. 2, 80's, 60 to 70c.

TORONTO LIVESTOCK

TORONTO, July 28. — (CP). — Good butcher steers and heifers in fresh receipts were firm on the Toronto Livestock Market to-day. Common cattle were slow. Calves and sheep were steady while no lambs were offered. No hog price was set by mid-session though bids were 50 cents lower on an off-truck basis. Cattle holdover from Wednesday was 500 head.

Receipts reported by the Dominion Livestock Branch were: Cattle, 110; calves, 10; hogs, 360; sheep, 20.

Good butcher steers and heifers brought $6.25 to $6.75, and a few heavy steers from $7.50 to $8. Common butchers were as low as $4.50. There were no other cattle sales.

Calves brought from $6 to $8.50 cwt.

Previous close on off-truck bacon hogs was $11.50.

Sheep sold at $2.40 to $4.

Representative Sales Yesterday

Butcher Steers.—6, 970 lbs., $6.50; 4, 905, $6.40; 28, 900, $6; 7, 930, $5.70; 16, 930, $5.25; 18, 900, $5; 14, 820, $4.50; 7, 800, $4.

Heifers.—9, 930 lb., $6.50; 13, 860, $6.25; 9, 800, $6; 7, 900, $5.50; 5, 850, $5.25; 3, 800, $4.50.

Cows.—3, 1030, $4.25; 3, 1100, $4; 2, 1100, $3.75; 6, 980, $3.50; 7, 1000, $3; 3, 820, $2.75; 3, 910, $2.50; 16, 840, $2.25.

Bulls.—1, 1070, $4.35; 6, 1230, $4; 3, 1330, $3.75; 5, 1110, $3.50; 3, 1100, $3.25.

Fed Calves.—2, 695 lb., $9.25; 1, 631, $9; 3, 630, $8.50; 3, 590, $8.25; 7, 600, $7.

Stockers.—6, 360 lb., $4.75; 23, 570, $4.50; 46, 490, $4.25; 4, 370, $4.

Veal Calves.—19, 210 lb., $8.50; 31, 186, $8; 86, 185, $7.50; 62, 166, $7; 57, 157, $6; 4, 170, $5.50; 26, 190, $4.75; 4, 355, $4; 2, 430, $8.50.

Lambs.—74, 79 lb., $9.75; 23, 71, $9.50; 8, 65, $8.50; 4, 54, $7.

Sheep.—1, 160 lb., $4; 5, 142, $3.50; 2, 170, $3; 4, 135, $2.

TORONTO CHEESE

TORONTO, July 28. — (CP). — Wholesale cheese prices were lower to-day, with dealers buying large, colored, paraffined and government grades at 14¼ to 14½ cents.

Wholesalers offered cheese to retailers at the following prices: New, large 16c; twins, 16½; triplets 16¾c. Old, large, 20; medium, 19c.

FRUITS AND VEGETABLES

TORONTO, July 28. — (CP). — Wholesale prices on fruit and vegetables were unchanged to-day with the following exception:

State tomatoes, 40 to 50c.

TORONTO POULTRY

TORONTO, July 28. — (CP). — Wholesale poultry prices were unchanged to-day.

TORONTO PRODUCE

TORONTO, July 28. — (CP). — Wholesale prices (United Farmers Co-operative Co.) to-day were:

Eggs.—Grade A-large, doz., 25c; grade A-medium, 24c; grade B, 20c; grade C, 19c.

Churning Cream.—No. 1, lb., 25c; No. 2, lb., 23c.

Butter.—No. 1 solids, lb., 25c; No 2 solids, 24c; No. 1 prints, 26c; No. 2 prints, 25c.

Potatoes.—Bag, f.o.b. in Toronto:

MARKET QUOTATIONS

Quotations Complete To Closing Time

Toronto Stocks

Leeming and Leeming

	High	Low	Close
Abitibi	3¾	3⅝	3¾
Abitibi Pref	27	—	—
Beauharnois	4⅝	4½	4½
Bell Tel	163	162½	163
Brazilian	13	—	—
Brews and Dist	5-6½		—
Brew Corp	180-200		—
Brew Corp Pref	20-21¼		—
Bakeries	15-16½		—
B.A. Oil	21¾	21½	21¾
B.C. Power A	30¼-31¾		—
Build Prods	54-56		—
Burt F N	18-21½		—
Can Bud	5¼-6		—
Can Bread	5-6		—
Can Cement	11⅛	11	11
Can Car and F	17	16½	17
Can Dredge	22⅛	22	22
Can Malting	34	33½	34
Can Pacific	7⅛	7	7
Can Alc A	3-3½		—
Can Alc B	3-3½		—
Can Oil	10½-14		—
Cockshutt	12⅛	12	12
Con Smelt	60½	58½	60½
Can Canners	5⅝-6½		—
Dom Bridge	36¼-37¼		—
Dis Seagrams	16	—	—
Dom Stores	6-6½		—
Ford A	19-19¾		—
Fanny Farmer	19¼	19	19¼
Con Gas	178-181		—
Gyp L and A	7	—	—
Gen. Electric	180-199		—
Gen. Steel W.	8⅝-9½		—
Ham. Bridge	8-10		—
Honey Dew	30-55		—
Imp. Tobacco	15¼		—
Imp. Oil	17	16⅞	16⅞
Int. Pete	26	25⅞	26
Int. Utitl. A.	7½-9½		—
Int. Utitl. B.	75-95		—
Laura Sec.	61-65		—
Loblaws A.	23¼	23	23¼
McCl. Front	11⅜-13		—
Mont. L. H. & P.	29¾	29½	29¾
Massey-Harris	9½	9¼	9¼
Mass.-Haris Prfd.	59-61		—
Nickel	51	50	51
Page Hersey	95¼	—	—
Press. Metals	17½-21		—
Rogers Maj.	4-4½		—
Stan. Paving	3⅜	3¼	3⅜
Shawinigan	21½-23½		—
Steel of Can.	67½	—	—
C. Vinegars	16¼	16	16¼
C. Wineries	3-3½		—
Westons	12½	12⅛	12⅛
Walkerville Brew.	1¼-1⅛		—
Walkers	43¾	43½	43¾
Walkers Prfd.	19¼	—	—

Grain Quotations

Leeming and Leeming

CHICAGO

	Sept.	Dec.	May
High	68½	70⅝	73⅜
Low	67⅜	69⅜	72⅛
Close	67½	69⅞	72½

WINNIPEG

	July	Sept.	Dec.
High	95¼	76⅝	75
Low	92¼	75	74⅝
Close	93⅝	76⅛	74⅝

New Ontarios, $1.

Mill Feed. —Bran, 23; shorts, 25; middlings, 30.

MONTREAL POULTRY

Poultry prices, per lb.—Chickens, frozen, milkfed A, 5 lbs. up, 33 to 34c; B, 31; selects, 5 lbs. up, B, 31; Chickens, fresh killed, broilers, 2 lb average, 26 to 28c; Spring, 5 lbs up, B, 27c. Turkeys, 10 lbs. up, A 29 to 30c; B, 27 to 28c; 10 lbs. down, A, 28 to 29c; B, 26 to 27; C, 20 to 21c. Fowls, 5 lbs. up, A 23 to 24c; B, 21 to 22c. (Poultry prices nominal).

WINNIPEG GRAIN

WINNIPEG, July 28 (C.P.). — July wheat provided most of the interest on a quiet Winnipeg market to-day, the cash month option fluctuated fractionally higher and lower than yesterdays level, and at one time showed a cent advantage. The close placed July ⅝ higher at 93⅛. Quotations on futures prices were ⅝ higher to ⅛ lower with October 76⅛c and November 75⅝c, and December 74⅝c.

Dull, featureles strading was the order of the day, with operations local and routine. Export business was estimated at 200,000 bushels, and included old crop and durums.

Some buying appeared and was credited to overseas accounts, but it was limited.

Chief responsible for the higher tendencies to-day were reports of slim rainfall in the West and strength at Liverpool. Interest was at low ebb during the middle part of the session and prices fell somewhat but rallies were noted in the closing exchanges.

Yesterday's Quotations.

Futures:

	Open	High	Low	Close	Prev Close
Wheat—					
July	92	93¾	91	93	94⅞
Oct.	74⅞	76¼	74⅞	76⅛	75⅝
Nov.	75⅛	75¾	75	75¾	75¼
Dec.	73½	74⅞	73½	74¾	74⅝
Oats—					
July	33¾	36¼	33⅝	36¼	35⅜
Oct.	32⅛	33⅛	32⅛	33⅛	32
Nov.	35	35	35	35	35
Dec.	30	31¼	30⅞	30⅞	32¼

Toronto Mining

Biggar and Crawford

	High	Low	Close
Aldermac	58	56¼	57
Amm	22	21½	22
Augite	32	30	32
Arntfield	20	—	—
Buffalo Ank.	16½	—	—
Beatty	125	120	125
Bidgood	28	27	27
Base Metals	42	40	40
Bankfield	75	73	75
Bralorne	960	935	960
Bobjo	11	10½	11
Bunker Hill	11	—	—
Brown Oil	35	34	34
Chesterville	155	150	155
Calgary-E	264	260	260
Coniarium	135	—	—
Central Pat	275	265	274
Coast Cop	325	—	—
Can. Malartic	95	92	95
Chromium	80	67	79
Castle	101	100	100
Davies	31	—	—
Dome	32¾	32¼	32¾
Eldorado	242	230	239
East Mal.	214	198	214
Falconbridge	610-650		—
Francoeur	44	—	—
God's Lake	56½	55	55
Gunnar	73	—	—
Goldale	34½	31	34
Gillies	16½	15	15
Home Oil	132	130	131
Hard Rock	278	269	270
Harker	12	11	11
Hollinger	15	14⅞	15
Hudson Bay	29½B		—
Howey	28	27	28
Jacola	19	—	—
Jellicoe	38	—	—
Kirkland Lake	134	129	133
Kirkland Hud.	65	—	—
Kerr-A	211	193	207
Little L. Lac	365	350	365
Leitch	94	82½	92
Lakeshore	52½	52	52½
Moneta	197	190	197
Madsen	45	36	45
McItnyre	46	44	45½
Macassa	485	475	485
MacLeod	420	405	420
Mining Corp.	235	215	230
McKenzie	122	117	122
McWatters	77	73½	74
Naybob	72	67	69
O'Brien	400	390	395
Oro-Plata	71-77		—
Okalta	147	145	145
Omega	52	50	52
Payore	14	13⅝	14
Paymaster	58	53½	57
Preston	149	129	146
Pickel Crow	490	—	—
Perron	162	155	160
Pioneer	294	—	—
Powell	257	248	250
Pend Oreille	230	223	225
Premier	230-232		—
Read Auth.	280	—	—
Red Lake	13	12	12
Reno	49	47	47
Roche	13	12½	13
Sherritt	150	145	150
Siscoe	223	219	220
San-Antonio	126	125	125
Sudbury Bas.	290	—	—
Sullivan	104	100	103
Slyvanite	335	325	335
Sladen	122	117	121
Stadacona	61¾	58	60
Teck Hughes	465	455	455
Uchi	214	210	212
Ventures	635	610	630
Waite Amulet	850	825	830
Wright H.	795	785	790
Normetal	100	97	97
St. Anthony	14	13	13

New York Stocks

Biggar and Crawford

	High.	Low.	Close.
Atchison	37	36	37
Amer Smelting	50⅝	48½	50¾
Am Roll Mills	20⅛	—	—
Anaconda Copper	36⅝	35¼	36¼
Balt and Ohio	9⅛	8¾	9
Bendix Avn	20½	19⅞	20½
Beth. Steel	60¼	58⅛	60¼
Briggs	32⅝	30½	32¼
Can Pacific	7	—	—
Chrysler	71¾	69	71½
Columbus Gas	7⅝	7⅛	7⅝
Cons Gas	28¼	—	—
Dupont	128	127	127
El Bond and Share	8½	—	—
Gen Electric	42	41	42
Gen Motors	43¾	41⅜	43¾
Goodyear	27⅛	25⅜	27⅛
Int Harvester	65½	63⅜	64½
Inter. Nickel	50⅛	49⅝	50⅞
Johns-Manville	95	94⅝	95
Mont. Ward	47¼	45¼	47¼
N. Y. Central	20⅛	19⅝	20⅛
North American	21⅞	21⅝	20⅞
Pack. Motors	5¼	5⅛	5¼
Radio Corp.	7	6⅞	7
Standard Brands	8⅜	—	—
Std. Oil of N.J.	56⅞	55¼	56⅞
Studebaker	8⅛	7½	8⅛
South. Pacific	19¼	17¾	19¼
Timken Roll. B.	47½	46⅞	46⅞
Union Pacific	82½	—	—
United Corp.	3⅛	—	—
U. S. Steel	60½	58¼	60¼
Westinghouse	103¾	100¼	103¾
Yellow Cab	20¼	19⅜	20¼

LET'S GO!

Canadian Corps Re-Union

Toronto, July 30, 31, Aug 1

SPECIAL TRAIN SERVICE VIA Canadian National Railways

Return Fare

Going—SATURDAY, JULY 30th

Lv. PETERBOROUGH 6.00 a.m. $1.55

Special train will run through to Exhibition Grounds, Toronto

Returning—MONDAY, AUGUST 1st

Lv. Toronto (Union Station) .... 11.00 p.m.

All Train Times Shown are Eastern Standard

NOTE—Special Coach Return Tickets at Above Mentioned Fares, Sold on Presentation of Canadian Corps' Association Re-union Certificate.

COME ALONG AND ENJOY THE FUN

Purchase Tickets Early at Canadian National Railways City Ticket Office, 324 George Street, Peterborough or at Depot Ticket Offices, C.N.R.

bassies Plan ree m Hankow

UGHAI, July 28—(AP)—Jap- aval units ressed relentlessly Yangtse river today after powerfully in the occupa- Kiukang, gateway to Hankow. rs said "many" ships had ed beyond Kiukiang, just 125 low the provisional Chinese All efforts were concentrat- pening the river channel as as possible and no attempts ade to land troops.

se troops, routed from Kiu- esterday, were said to be re- still without attempting a Japanese spokesmen believed se would flee as far as Chinese air base 90 miles of Kiukiang, before turning d.

sources added that a further of foreign properties in Kiu- evealed far greater damage d been indicated.

said British and American tallations suffered greatly e Japanese shelling 'because nese had converted the pro- into fortified positions from hey had to be expelled."

vious report was that all for- operty was looted except the Asiatic Petroleum Company the Americah church mission and the American Standard npany. That was in keeping e Chinese policy of leaving useable behind for the con-

al embassies were reported ng to leave Hankow for ing, 500 miles further into r, between Aug. 1 and 10. em were the British, Am- French, Soviet Russian and embassies.

NORWOOD

Earle Johnson of Edmonton, he week-end with his par- r. and Mrs. H. B. Johnson. and Mrs. Lawson of Osh- e guests of Mr. and Mrs. Reid.

and Mrs. E. Fitchett and r Ruth, and Mrs. Card, of visited on Sunday with Mr. s. D. A. Oakley.

J. P. and Mrs. McClennan Albert of Teeterville, On- re visiting with Mr. J. A. and other friends. Rev. Mc- . who is a former pastor Norwod Baptist church, as- the Rev. D. K. Perrie at rning service.

harles Tucker spent Monday nds in Peterborough.

ker of Toronto, is spend- vacation with Mr. and Mrs. Barton.

ack Kempt of Oshawa, is his vacation with his par- r. and Mrs. Alex Kempt.

Earle Hamblin visited last th friends in Ottawa.

Ruth Johnston of Welland, uest of Miss Beryl Stark.

nd Mrs. George Chase, of were recent visitors with chard Ennis and other

nd Mrs. Horace Colder and nald, of Welland, Ontario, ek-end guests of Mr. and M. Lumsden.

Mary Townsend of Galt, On- visiting with her parents, Mrs. Arthur Townsend.

5,000 Attend Bar Association's Convention

Representatives from England and Canada are attending the 61st annual meeting of the American Bar Association, which is being held in Cleveland, Ohio. More than 5,000 lawyers, jurists and government officials are attending the meeting. Eminent delegates to the meeting are, LEFT to RIGHT, George Maurice Morris, Washington, D.C., chairman of the House of Delegates; Lord MacMillan, lord of appeal in ordinary, London, Eng.; Arthur Vanderbilt, president of the American Bar Association, and E. H. Coleman, K.C., Under Secretary of State, Ottawa.

Finder Of Wolfe's Bust Henry Biggar Dies

WORPLESDON, Surrey, England, July 28.—(CP Cable).—Henry Percival Biggar, 66, author and chief archivist for Canada in Europe, who in 1926 discovered a bust of General Wolfe, was found dead Tuesday outside the door of his home here. It is believed Mr. Biggar collapsed on returning form a stroll last night.

The bust of General Wolfe was one of the outstanding finds of Mr. Biggar's career. Reproductions were placed in the public archives at Ottawa, the National Portrait Gallery, London, Quebec House, Westerham, and in other places.

Author of several books, including "Early Trading Companies of New France" (1901) and "The Voyages of Jacques Cartier" (1924), Mr. Biggar was born at Carrying Place, in Eastern Ontario. He was educated at Upper Canada College, University of Toronto, University of Berlin, La Sorbonne, Paris, New College, Oxford University, and Queen's University. In the course of his work he uncovered many important details of Canadian history.

Mrs. Biggar died in 1934. They had three sons and one daughter.

HONOR OPERATIC STAR

Kuibyshev (formerly Samara) recently celebrated the seventieth anniversary of the stage premiere of P. V. Voinov, who is still active in the Kuibyshev Opera Theatre.

STEWART HALL

The July meeting of the W.M.S. was held at the home of Mrs. F. Savigny on Thursday afternoon with a good attendance.

The meeting in charge of Mrs. Whittington was opened with a hymn. Rev. Mr. Rowland led in prayer. Minutes of the last meeting were read by Miss G. Thompson.

Several items of business were discussed by the members. Miss G. Thompson was appointed secretary. During the afternoon Miss Vida McNaughton, who had been secretary for a number of years, was presented with a lovely cake plate and guest book as a token of remembrance from the W.M.S. of Stewart Hall. An address was read by Mrs. W. Hutchison and the presentation made by Mrs. J. Thorne. Miss McNaughton made a suitable reply in which she said she would always be glad to visit the society as opportunity afforded. The hymn "Blest Be the Tie That Binds," was used and Mrs. Rowland closed the meeting with prayer.

The lunch was served on the lawn and a social hour enjoyed.

Miss Agnes Stewart of Denver, Colo., has arrived to spend several weeks visiting friends and relatives in the neighborhood.

Drunk Driving Horse

NEWMARKET, Ont., July 28. — (CP).—Thomas George West was charged here yesterday with being drunk while in charge of a horse-drawn vehicle. He was allowed bail of $200 and the case adjourned one week.

Loyalists Smash Rebel Lines Back

HENDAYE, France, July 28 (AP) (AP).—Government troops were reported today to have driven within three miles of insurgent headquarters at Gandesa in a sudden offensive along the Ebro River front in eastern Spain.

Dispatches from Insurgent General headquarters insisted only a few opposing troops had managed to cross the broad Ebro in Monday morning's surprise attack and that those were annihilated.

Advices from government lines indicated government militiamen had made a 12-mile advance in two days and firmly established themselves in Los Caballos mountains in positions dominating Gandesa, where insurgents attempting to sever Catalonia from the rest of government Spain defeated government fighters April 2.

So firmly were the government troops established, Barcelona bulletins said, that heavy artillery could be brought acros sthe Ebro and installed in mountains. Village after village, in insurgent hands for more than three months, were listed as captured.

A government communique announced also the capture of seven strategic hills and 3,000 prisoners in 24 hours.

TEST WAS FATAL

LONDON—(CP).— Shortly after Henry Hall, 63-year-old civil servant, failed to pass his driving test he collapsed and died en route to hospital.

Millbrook Couple Honored By Friends

(Examiner Correspondence.)

MILLBROOK, July 28 — Mr. and Mrs. J. Albert Brown, whose marriage took place one week ago on Saturday, were guests of honor at a most enjoyable social gathering held on Monday evening at the home of Mr. and Mrs. J. W. Perrin, Eighth Line of Cavan.

Twenty-five or more guests were in attendance, largely from Millbrook, a number of games being played until time arranged for had arrived, when Rev. A. L. Sisco took the chair, and invited Mr. and Mrs. Brown to central seats amidst the company. An appreciative address was read by Mrs. J. McKnight, and on behalf of a wide circle of relatives and friends the bride and groom were presented with a handsome electric table lamp, in ivory shade, with three-day indirect lighting.

Mr. Brown made suitable reply, expressing the gratitude felt by his wife and himself, and after the singing of "For they are jolly good fellws," a dainy lunch of ice-cream and cake was served by the committee in charge, with the hostess.

Among those who made brief addresses, before the informal program was concluded, were Messrs. W. C. Fallis, William Cochrane, T. W. McCamus, F. C. Scott, and the chairman.

Miss Marian O'Brian entertained her fellow-members of the office staff of the Quaker Oats, Peterborough, for a social evening on Monday, twelve guests being included in the party. Play at the shuffleboard, with the donor, F. C. Scott, kindly reserving the three courts and initiating the visitors in the manner of the game, provided an enthusiastic interest until 11 p.m., when adjournment was made to the home of the hostess, Mr. and Mrs. W. A. O'Brian adding their warm welcome to that of their daughter.

A highlight of the time spent in the home was the presentation of pictures of artistic value to two of the guests, Misses Mary Grady and Grace McCannan, brides-to-be of the near future. Miss Agnes Grant, head of the office staff, made the informal presentations, and the recipients of the gifts expressed their thanks in brief and well-chosen words. Mrs. O'Brian assisted her daughter with the service of a dainty supper, and the evening was concluded with the enjoyment of music, games and contests.

DOURO

Mrs. Elmo Chilizia and sons James and William of Rochester, N.Y., spent a few days with Mr. and Mrs. W. J. Buckley.

Mr. and Mrs. Frank Farley, Mrs. John Redding, and Miss Ryan, of St. Paul, Minn., were guests of their relatives, Mr. and Mrs. Allan Hayes and Mr. and Mrs. Richard Sheehan, for a few days.

Mr. and Mrs. Gordon Grisdale of Peterborough spent last week with Mr. and Mrs. Edward Kennedy.

Miss Catherine Leahy of Peterborough, is visiting her sister, Mrs. P. Fitzgerald.

Mr. and Mrs. Thomas Cavanagh of Bancroft visited the latter's parents, Mr. and Mrs. P. J. McMurray, on Sunday. They took home their two small sons, who have been visiting their grandparents.

Miss Noreen Raymond and William Raymond of Newmarket were guests of Mr. and Mrs. W. Buckley.

Miss Quigley of Toronto is visiting Miss Mary Walsh.

Mrs. Frank Hayes and daughter Mary Margaret are visiting Mr. and Mrs. A. Hayes and other relatives.

Mr. and Mrs. John Allen and two children, also Mrs. Allen's parents, Mr. and Mrs. C. Heffernan (of Peterborough) were Sunday guests of Mrs. Heffernan's sister, Mrs. Forestell of Stirling.

Miss Anna McMurray, Reg. N., of New York City, spent two weeks with her parents, Mr. and Mrs. Patrick McMurray.

Mr. and Mrs. Arthur McKenty and children were Sunday guests of Mr. and Mrs. James Walsh. Nell and Stafford remained for a few weeks with Mr. and Mrs. Walsh.

Mr. and Mrs. Charles Whibbs and children of Peterborough were guests of her mother, Mrs. P. Fitzgerald on Sunday.

Rev. Thomas Dodds of Sarhome of Mrs. Hamilton.

Mrs. Hamilton and family spent Sunday at the home of Mr. and Mrs. G. W. Robinson in Otonabee.

Miss Helen Allen of Peterborough is visiting her cousin, Miss Mabel Allen.

USE THE FILM THAT SAFEGUARDS SNAPSHOT RESULTS

Kodak Verichrome Film is the safe, sure means to better pictures.

WHETHER it's a week-end outing or vacation—there'll be picture chances everywhere. So go equipped for really *grand* snapshots.

Making your snapshots with Kodak Verichrome Film is the surest step you can take to insure successful results. Back of every roll of Verichrome is more than fifty years of photographic research and experience. That is why all over the world picture-makers depend upon the uniformly high quality of Kodak Verichrome Film—why most snapshots are made with Verichrome. Always load your camera with Kodak Verichrome Film. Ask for it by name. Nothing else is "just as good."

In Canada KODAK is the registered trade mark and sole property of Canadian Kodak Co., Limited, Toronto, Ontario.

Have you made any "family" snapshots recently? Maybe, later, you'll wish you had.

Your good times deserve snapshots like this!

Everybody is going places —WITH A CAMERA

Watch them go, cameras swinging. This year, as never before, people are remembering how snapshots keep good times alive . . .

Be sure to take the Kodak on *your* week-end outings or vacation. And plenty of film. The snapshots you'll want tomorrow, you must take today. Kodaks as low as $5; Brownies from $1.25 . . . at your dealer's.

ACCEPT NOTHING BUT THE FILM WITH THE TRADE MARK KODAK ON THE BOX

KODAK VERICHROME FILM

Mason's Quality Foods

FOR YOUR FAMILY

SERVE QUALITY AT YOUR TABLE — IT COSTS NO MORE

— SPECIALS —

ROSE
Baking Powder 2 lb. cans 25c
With Each Deal a Blue Glass Pitcher
Kellogg's Pep - 2 pkgs. 25c
DUTHIE'S
Worcester Sauce - 2 bots. 19c
SWEET SIFTED
PEAS—No. 3 size - 3 cans 25c
QUAKER
Puffed Wheat - 2 pkgs. 17c
OH BOY
Marmalade - 16-oz. jar 15c
Raspberry and Strawberry with Apple
JAM - - - 16-oz. jar 15c
MOON KIST
Shrimps - - - can 20c
Woodbury's Soap 2 cakes 15c

'SALADA' TEA
Brown Label BLACK. ½ lb. pkg. 36c
ORANGE PEKOE. ½ lb. pkg. 41c
MIXED TEA. ½ lb. pkg. 30c

Durham 2 pkgs. **Corn Starch 19c**
Beehive **Corn Syrup**
A grand tasting energy food
2-lb. Can 19c 5-lb. Can 39c

Montmerency CHERRIES 11 Quart Basket 69c
HOME GROWN **TOMATOES** 11 Quart Basket 59c

Redpath GRANULATED **Sugar** Cash and Carry **5.30** CWT.

FINEST ONTARIO **Cheese** lb. 22c
The most delicious flavored mild Ontario. It's carefully protected to insure real freshness.

HEINZ SALE OF HOT WEATHER APPETIZERS

For the Salad	6-oz. Jar	17-oz. Jar
Heinz Mayonnaise	20c	42c

HEINZ VINEGARS

CIDER, MALT or White	16 oz. bot. 15c	33 oz. bot. 25c

WITH THE COLD MEAT
Heinz Horse Radish ..... bot. 25c
Heinz Regal Mustard Sauce ..... bot. 10c
FOR A QUICK LUNCH
Heinz Baked Beans
3 small cans 25¢ 2 family size cans 25¢ Large size can 18¢
Vegetarian Beans ..... 2 cans 27c
Heinz Spaghetti in Tomato Sauce
3 small cans 25¢ 2 med. size cans 25¢ Large can 18¢

Crisco Pound Tin 23c 3-lb. Tin 65c

Super Suds Special 3 cakes of Colgate's Pure Beauty Soap with each package of concentrated Super Suds. For 24c

PEEK FREAN'S FANCY BISCUITS IN AIR-TIGHT CONTAINERS 15c Up

QUEEN OLIVES 4-oz. Bottle 2 for 25c

lb. 38c

Buy Chase & Sanborn DATED COFFEE
Send one Dated Bag Front and 10c to Dominion Square Bldg., Montreal, Que. for your Charlie McCarthy spoon.

RED BRAND **Meats** The Stamp Of Quality

CHOICE MILK FED VEAL
Loin Veal Chops ..... lb. 25c
Stewing Veal (tender) .. lb. 12½c
SPRING LAMB
Leg Lamb ..... lb. 29c

COOKED and SMOKED MEATS
SWIFT'S
Bologna (sliced or piece) lb. 12½c
SWIFT'S
Headcheese ..... lb. 18c
C.P.C. READY TO SERVE
Glazed Hocks ..... lb. 18c
DEVON
Weiners (skinless) ..... lb. 21c
Boneless Picnic Hams ..... lb. 29c
NO PAR BOILING

McLaren's Invincible

	Jar 10 oz.	Jar 20 oz.
Peanut Butter	15c	23c
H. P. Sauce -	Large Bot. 28c	
Crossed Fish Sardines	Large Tin 17c	

Frenchs' Mustard 10c And Hot Dane Spoon
Sunlight Soap - Bar 6c
Infants' Delight Soap 4 Cakes 23c

FRESH FRUITS AND VEGETABLES DAILY
Home Grown — Tomatoes, Potatoes, Wax Beans, etc.
Raspberries, Blueberries Cherries—at Lowest Market prices
California Juicy Lemons ..... dozen 25c

E. P. MASON EST. 1876 **Mason's GROCERY STORES**
YOU GET WHAT YOU LIKE *and* LIKE WHAT YOU GET

The Examiner

The Peterborough Examiner, published each evening by Peterborough Examiner, Limited. Office: Hunter and Water Streets, Peterborough, Ont.

Subscription Rates: 13c per week in City of Peterborough delivered by carrier.; $6.00 per year by mail to outside points.

Members: Canadian Press; Audit Bureau of Circulation; Canadian Daily Newspaper Association; Empire Press Union; Ontario Provincial Dailies Association.

H. L. GARNER, Managing Director.

A. R. KENNEDY, Managing Editor.

TELEPHONE 1600.
Private Branch Exchange to All Departments.

THURSDAY, JULY 28, 1938

Only One Way Open

It must be that some people who drive motor cars are stubbornly wedded to their ways. In Peterborough there has been another case of a man charged with and convicted of driving while drunk, and he has been sent to jail and in addition his car has been impounded for three months. That means he will not be able to make use of it until the end of October and then he will have to pay the charges for having stored it.

This is not the only place where these cases occur. In courts in various communities the same thing is taking place. When the law was changed making the impounding of the car mandatory it was believed that a new influence had been brought into the fight to make people quit drinking and driving at the same time. Certainly the law is stiff, but it is not sufficient to attain the object in mind—the elimination of drunken driving.

It must be such drivers are quite certain they can go ahead and defy the law and get away with it. One can hardly conceive of an individual drinking and driving if he had reason to believe he would go to jail and lose the use of his car for three months. The ease with which a drink can be secured may have something to do with it, but back of that there must be a stubbornness on the part of the individual or else a lamentable weakness.

The only way to meet the situation is to proceed with the unchanged enforcement of that law which puts drivers in jail and takes the car away. Repetition of that sentence may in time drive it into thick skulls that the law means just what it says.

Nerve Or What?

The Timmins Press tells of the rather daring exploit of Coroner E. R. Tucker of the district of Cochrane, which is described as a "tremendous territory" in which to work. There had been a shooting at Hooker's Creek, and Louis Lee had been blamed for the death of a fellow settler.

The man who is alleged to have done the shooting was barricaded in his house with lamps burning in the windows, and he had made the old threat that no man was going to come and take him alive. He probably meant it and he was armed and ready for an attack.

That was the scene when Coroner Tucker arrived. He was not armed and he had no officers of the law with him or near him. Only the terrified neighbors were in the district. The Coroner's solution was simple and direct. He walked toward the house and knocked on the door. He was met by the man with the gun who could see at once the visitor was not armed.

The result was that the Coroner left the house in a short time and Louis Lee came along with him fully persuaded that the best thing he could do was leave his home and give himself up voluntarily to the police, and that was done. How many men would have risked that procedure we do not know, but we are right enough in stating there are few of them who would have walked unarmed and alone into the house of an armed man who was making threats that he was prepared to shoot any one who came near.

Accidents In a Year

In the report of the Ontario Municipal Board for 1937 is a table showing the number of accidents on lines of the Toronto Transportation Commission. The record is:

Collisions with autos	3543
Motorcycles and bicycles	76
With wagons	73
People boarding cars injured	149
Alighting from cars	280
Falling within cars	393
Miscellaneous	406

That makes a total of 4,920 accidents for the year, which would make a daily avearge of 13.47. Of course there are many street cars operating in a city the size of Toronto; there are streets on which room is limited. But the cars have been running for years and they do not travel at high speed. A street car is a big thing; it is easy to see and it is known in advance it cannot change its course. And yet in one year there were 4,920 accidents in which 882 persons were injured and six killed, although none of the fatalities were visited upon passengers.

Why He Took His Life

As a rule when a virtually unknown man in South Africa commits suicide it is something in which few persons in this country would be interested. That was the manner of ending the life of B. F. Vanniekirk, an artist and designer.

During the recent election he produced a poster for election purposes in which he depicted the undesirable features of marriage between white women and natives. The poster when displayed during the heat of an election aroused intense indignation in many places and it actually did more harm than good as far as the results of the contest were concerned.

It was as a result of that poster that Vanniekirk took his own life, and at the inquest it was explained that the thing he had created caused his death. He felt he had offered an irretrievable insult to the womanhood of South Africa. Friends argued with him that producing the poster was all in the days' work for him, and he was merely getting out something which one of the parties wanted to use in the campaign. The designer is reported to have contended he had done a wrong which he could not recall and by so doing he had blasted his own career.

Not often is there opportunity for hearing so definite a delineation of a man's motives for wishing to take his life. There is nothing in it to suggest it was the working of a sick mind, but rather it was the reasoning of a man who was keenly sensitive about an injury which he had done to other people. He was probably a perfectly normal man mentally when he did away with himself.

What He Says Is So

Dr. William Menzie Whitelaw of the Dominion Archives staff has been in Australia and on his return was asked to speak before a service club in Ottawa. Dr. Whitelaw reasoned that Australia knew very little about Canada and Canada in turn knew little about Australia. One statement was:

"One wonders how long an empire that is supposed to be a commonwealth or family of nations can continue if the only contacts that are made are through trade treaties."

We dare say the Ottawa man is right when he holds that Canadians know little about Australia, and that Australians would be hard put if asked to tell in detail what they know about our country.

The truth is we are concerned pretty much with our own affairs, and it is difficult enough to find a good reason why that should not be the case. The average man has his own peculiar problems to meet every day in the week and they call for rather close application. If a man is not working and wondering when or where he is going to get a chance to become occupied then he is not worrying much about Australia or any other place else. His whole attention is taken up with his own particular case.

In the sphere of government and administration we have problems in a municipal, provincial and federal way which seem to call for more attention than most people are inclined to give them. Just how or when or where we could do something about knowing Australia better or becoming more familiar with the people there is a question for which we have no answer. The only thing which gives us a connecting link with Australia is the fact that we each owe allegiance to the British Crown.

The Organ Stool Was Handy

A correspondent writing to a weekly paper in Western Ontario records this item:

"Mr. and Mrs. C. E. James of the Eighth Line has fourteen for supper on Sunday evening including members of their own family."

Of course one might possibly start and write something about Sunday visitors and what they do to the farmers' Sabbath, but apart from providing the necessary material for a meal for 14 there would be the problem of some place for them all to sit.

Now and then that used to be something to be dealt with on the Tenth Concession and if 14 had to sit down at once it would have meant using the long table in the kitchen. Most times there were benches along the side of that table but it would not be right to ask company to sit on benches, so the company used to have chairs on one side and the members of the family and the hired man sat on the bench at the other side. Even that did not fully cover the seating problem, and then it was that the organ stool used to be pressed into service. It was a handy thing too because it could be twisted around to suit the height or the length of the legs of the small person who had to sit on it.

Of course the organ stool of that time had no back on it, but neither had the benches which ran along the side of the table. And the stool was well used to being twisted about to various heights as every person who played the organ always had notions at variance with all others as to how high up or low down the top of the stood should be. Those who wanted to pump a lot of wind into the organ with the feet preferred to have it fairly low down.

We do not know whether in the year 1938 Mr. and Mrs. C. E. James had an organ stool which they could fetch out when 14 people had to be arranged around the supper table. Perhaps the thing has gone out of style and may be they could manage by using the dining room and kitchen chairs and bringing a couple down from the bedrooms. Just the same the organ stool as we knew it on the Tenth would have been a handy thing to have in reserve.

Citizenship And a Job

A skilled man may come upon the time when there seems to be no demand for his skill, and again he may live to see the day when his services are much in demand.

Sir Samuel Hoare, Home Secretary, said Britain was giving "special consideration" to applications for repatriation of skilled engineers who migrated to United States in post-war years.

At the time of their departure there was nothing for them to do in England so they went to United States where they found work. In order to continue at their new posts and to be secure in the new land they took out naturalization papers in United States. Today a number of them are bent on returning to England where they desire to go and where they are actually wanted because there is a scarcity of skilled engineers.

It seems that under the pressure of finding something to do which will return a living a man must make citizenship a matter of convenience. Citizens of Britain when there was work there, citizens of United States when employment was to be had in that land, and once more citizens of Britain because work is available there. Strange—but a man has to make a living.

NOTE AND COMMENT

The loyalist troops in Spain drove the rebels back 12 miles, but in that war driving an army 12 miles doesn't mean a thing.

Christmas mail for the Arctic closes next week which should be a reminder that it would be well to start that Christmas shopping reasonably early.

Toronto ball team is no longer at the bottom of the International ball league, but any one apart from a steeplejack might grow dizzy looking from the top down to where Toronto is.

Millbrook is planning a reunion for old boys and girls next year. People who have lived in that delightful spot will not have to be coaxed back. All they will need is the opportunity.

In court at Simcoe a fine of $10 and costs or 20 days in jail was passed on Amos Seth, an Indian, for spreading false news. The thing Seth Amos got Amos Seth in trouble.

W. Perkins Bull, K.C., about whom so much has been printed in the papers recently, celebrated his 68th birthday in Toronto the other day, and people wouldn't have to ask who he was.

Two men at the Harrow experimental station are said to have developed a milder type of Spanish onion. If they are ever going to get that war wound up what they need is something stronger.

Alberta C.C.F. folk are having a meeting in Alberta and there they talked of debt reduction. And that is something of which we all approve and do not know how to accomplish.

Chatham man offers to loan $50,000 to the city at 3 per cent. interest. Possibly he's a good loyal citizen but that is more interest than he can get at the bank.

Mrs. Daisy Tegtmeyer has been in jail at Chicago for five years because she will not tell what she did with part of a $30,000 estate. Well, it looks as though the saying about a woman not being able to keep a secret is not exactly right.

A fur dealer in Sudbury was fined $16,395 for breaking the law. Unless he can pay he will have to spend 30 months in jail. Unless business is fairly brisk it might pay him to live on the country for 30 months.

Before a student enters a German university it is necessary for him to show that he can jump 13 1-2 feet. We fail to see what that has to do with going to university, but admittedly it might be beneficial in a course planned for pedestrians in any land.

If one desires a concrete bit of evidence regarding the risks a farmer runs in his business, we submit the case of Stuart Clydesdale of Dummer township on whose farm 17 head of cattle were killed by a bolt of lightning while standing under a tree.

HOLIDAYS

(By A. R. K.)

¶ Alfalfa came home yesterday, her feet seem made of heavy clay, she just looks gone to seed; and every move Alfalfa makes, she shivers bad and somehow shakes, she looks washed out indeed.

¶ She spent all yesterday in bed, admits she feels about half dead, she says she woke at dawn; she doesn't think she wants to eat, and says she's dead upon her feet, and all she does is yawn.

¶ Alfalfa groans an awful lot, and says she feels burned up and hot, it looks as though she's tired; she's due to work now any day, if she desires to earn her pay, or else she may be fired.

¶ She can't help with the work at all, she couldn't even sweep the hall, she didn't make her bed; she can't wash dishes, she can't sleep, she fells like lying down to weep, her eyes look kind of red.

¶ What ails Alfalfa you may say, that she's in such a doleful way, whatever has gone wrong; Alfalfa's not a weakened child, nor is she wispy like and mild, in fact she's rather strong.

¶ Alfalfa went on holidays, and there she burned up nights and days, in manner she thought best; she danced until her feet were sore, she swam till she could swim no more—and then came home to rest.

At First They Laughed At Him

(By F. D. R. in Brantford Expositor)

THE STATE OF TEXAS has been having a Democratic primary election in connection with the nomination of a Governor.

A couple of candidates had been preparing for the fight for two years. Each had personal organizations and both enjoyed a fine reputation as effective campaigners.

One of them, Attorney-General McCraw, of Dallas, and the other, Railroad Commissioner Ernest O. Thompson, of Amarillo. There were other aspirants, but the two men named were looked upon as the real contenders especially as each was further fortified by the patronage exercised through their offices.

Then, six weeks ago, a rank outsider and one who had never been thought of in connection with the position entered the race.

He is W. Lee O'Daniel, a flour salesman, who toured Texas on a sound truck with a "hilly billy" orchestra and his three children, Pat, Molly and Mike. Speaking from the top of his conveyance he addressed many thousands and at first ridiculed, it was soon realized that his challenge would have to be taken seriously.

Mrs. O'Daniel remained at home, where headquarters had been established, and it is related that she performed an excellent job in directing the less spectacular portion of the campaign.

Preciously he had been so little interested in politics that he was not even qualified to vote as he had failed to pay his $1.75 poll tax.

Taunted with this circumstances at one gathering his answer was that as only politicians had hitherto been nominated for office and in addition controlled the machinery for making such nominations he considered that no reason existed for any "decent, right-minded man wanting to vote."

When a rival candidate sought to make capital out of the fact that he was a son of a federal soldier he made reply:

"Certainly my father was a federal soldier. So was my uncle, and I want to explain how I got my name. My uncle was badly wounded at the Battle of Chickamaugua. He was cared for by some fine southern people, who nursed him back to health. My grandmother in gratitude had me named for General Robert E. Lee."

The comeback was received with great enthusiasm by a crowd of several thousands and thereafter Mr. O'Daniel was not subjected to any more questionings.

✧ ✧ ✧

ONE of the main planks of his platform consisted of the promise to pay $30 a month to everyone over 65 years of age, and he explained that he would raise the $42,000,000 thus required annually by taking the sum from "the folks that's got it."

He also included the ten commandments and the Golden Rule as containing essential features of what he regarded as good government. It is further related that his meetings partook of the nature of religious revivals and that he manifested much of the showmanship displayed by Billy Sunday.

Members of political and other parties did not give him any support and he relied solely upon appeals to the general public.

"It's going to be the handwriting on the wall for these professional politicians," he shouted to a crowd of 10,000 who stood in the rain to hear him one night. "Every time they do something to me, I'm going to the people. I'm going on the radio and let you know what it's all about. The politicians are scared to death they are about to lose the political pie down at Austin, the State capital. Run out the professional politicians."

As the final outcome the man who was at first derided has succeeded in polling a larger vote than all the other contestants combined and as a Democratic nomination in Texas practically means the next Governor, his succession to that office is considered as a certainty.

Apparently still feeling fit after his strenuous and sensational fight, O'Daniel made two radio addresses on Sunday, and also addressed the congregation of the church to which he gives ardent support.

During his remarks he attributed his success to a higher power, adding: "It is the first time to my knowledge that the Ten Commandments have been used for a political platform."

Meanwhile telegrams of congratulation are stated to be pouring in from all portions of the country, and it is very manifest that a new force has arisen in the Lone Star State.

CRIME PROFITS SMALL.

(Columbus Dispatch)

That "crime doesn't pay" appears to be in danger of becoming one of those sententious platitudes which lose all meaning through repetition. This would be a pity, for, as applied to the great majority of criminally disposed individuals, it is literally and actually true.—An illuminating proof of this fact is furnished by the Government bulletin which discloses that last year in the United States the average robber got only $89.36 on the "job" for which he was convicted, and the average burglar, $59.19; and the average larcenist, $29.27. Yet men—particularly those in their 'teens and twenties—gamble on sudden, violent death or long terms of imprisonment for such paltry gain.

CATCHING THE LIARS.

(The Survey)

WICHITA, Kansas, is makin extensive use of the "lie detector" or polygraph. Last year Wichita tested 1,551 persons, found evidence of deception on the part of 363 of these, and insanity in fifteen. Police obtained confessions from 211 persons and prosecuted fifty-one others on the basis of the tests. Wichita police examine all who are detained, vagrants as well as suspects. Last year Michigan State police and Berkeley, California, city police used the lie detector in their regular routines.

HE KNOWS HOW

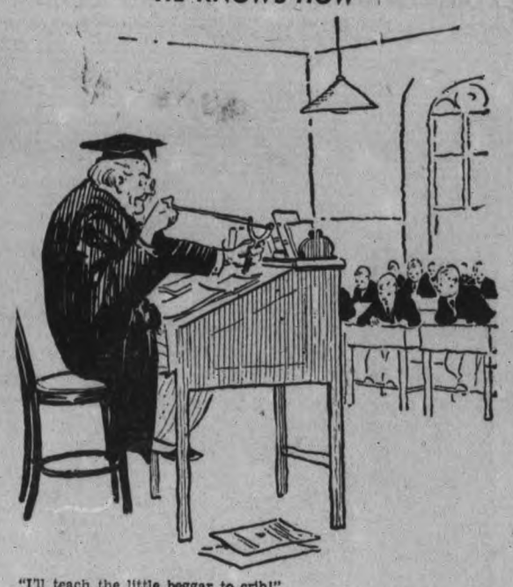

"I'll teach the little beggar to crib!" —Humorist.

• Why They "Howled Him Down"

(Letter to the Edmonton Journal)

Recently Premier Aberhart of Alberta was "howled down" when he tried to address a meeting of his constituents at Okotoks. The Edmonton Journal, one of Mr. Aberhart's stoutest critics, condemned the refusal of the people to hear him, but give the other side of the argument in a letter from a Turner Valley farmer.

SIR,—In commenting editorially on the Premier's Okotoks meeting, you are at a disadvantage in that you were not present. To you, the "treatment accorded to Mr. Aberhart, is extremely regrettable," and it is "poor political tactics to refuse any public man a hearing."

You should be aware that the Premier was facing his constituents who sought to recall him according to his own Recall Act. Not only did the Premier's Government in a cowardly fashion baulk the object but also aggravated the situation by retaining the $200 deposit. The latest insult the Premier has chosen to hand his constituents is to call those who audibly dared to criticize him, "rowdies."

The Okotoks meeting was representative of the people of the district, being in the main farmers. Farmers, numbering 200, at a meeting a short while previous unanimously passed a resolution opposing the production tax, and after adjournment went on record to ask this Government to resign. These people are long established farmers who have struggled to make things go without Government aid. It is extremely doubtful if planned political tactics entered as part of their behavior, whatsoever.

There is no gainsaying the fact that the majority at the meeting welcomed the opportunity to express audibly to the Premier their lack of confidence in his past actions and policies. What is regrettable is that the same majority also gave evidence that they have lost all respect for the Premier.

Remember, the Premier has for several years delivered the most of his speeches fom behind the radio or pulpit. He is accustomed to dictating his views without contradiction and has repeatedly shunned open debate. This is the first meeting at which he has met with critical interruptions as to embarrass his speech. Also consider the same audiences have been subject many Sundays to speeches by our Premier that have contained much that is aggravating. It is understandable that much that is irksome has had to be endured in silence because the author was not present.

Therefore it is not surprising that pent-up annoyances came to the surface when our Premier appeared in person. JACK LEE.

Turner Valley, Alberta.

• Why Not Tell the Public?

(Hamilton Spectator)

THE Hydro - Electric Power Commission has disposed of an issue of $12,500,000 bonds at what is said to be a favorable rate for the money. The bonds will be sold to the public to yield 3.1 per cent. The announcement is made by Dr. T. H. Hogg, chairman of the commission, but the price received for the bonds is not disclosed. This means that the price paid by the commission for the money is not to be told to the public, although this is a public transaction.

Is such a course necessary? For many years now the complaint has been heard that the Hydro-Electric Power Commission has been withholding information from the public, who, theoretically, at any rate, are presumed to be beneficial owners of the equity in the system. Too often has it been heard that to give out information is not in the public interest.

The fact is that money is just as much a purchasable commodity as any other article. The first Quebec power contracts were kept secret, with the resulting suspicion confusion, charge and counter charge.

Sir Adam Beck maintained constant contact with the Hydro municipalities. With his death, that policy changed and has not been restored. The present chairman of the commission was associated with Sir Adam and ought to remember how carefully he sought to maintain confidence by open dealing.

The very fact that twenty-one banks and inyestment brokers formed a syndicate to buy the issue is reason for the price paid the commission being made public as a matter of sound business routine, if nothing else.

• U.S. Has Learned Something

(New York Herald Tribune)

TODAY AMERICA is vastly more world-conscious — perhaps, at times, too alarmed. In particular does the informed American recognize that in a close understanding between France and Great Britain lies the best assurance of world peace in the coming years. No likely combination on the Continent can be strong enough to risk inviting their joint enmity.

The danger lies in the repetition of the German error of 1914 when the German Foreign Office, despite reports to the contrary from German Ambassador Lichnowsky in London, insisted on believing that Great Britain would not come to the support of France. The astute Hitler, who has won so many triumphs by taking his enemies by surprise, is unlikely, for all his emotionalism, to attempt anything which means war so long as it is clear beyond any possible doubt, that in the event of hostilities he must count on British aid to France

The French people are fully aware of this fact. Hence by the warmth of their greeting to King George VI they are recording their approval of the political fact which is their best hope of peace. If the older ones among the populace contrast the lean austerity of King George VI with the ruddy joviality of King Edward VII they know that, whereas King Edward came with only a hope of some day bringing the two nations into accord in European affairs, King George has come to set the seal of approval on a solemn undertaking already in force. The one designed the building and laid the foundations. The older is attending a housewarming following a redecoration and refurnishing of the edifice.

WHAT'S HIS NAME?

(The New Yorker)

A LOCAL MATRON recalled the other evening how a few years ago at a dinner party in Rome, she sat next to a pleasant young German. She remarked to him that she and her husband were leaving for Paris the next morning, and he expressed wistful envy, saying he'd always wanted to visit Paris but never had been able to. The fact was, he explained, that his grandfather, who had peculiar ideas, had forbidden it firmly every time he had brought the subject up. Introductions had been rather hurried that evening, and the American lady was never certain who her dinner companion had been until just recently, when he was introduced to her again in New York as Prince Louis Ferdinand of Prussia.

ON KEEPING YOUNG

(Kitchener Record)

A prominent writer makes the claim that there are three things that keep on going at any age—enthusiasms, the power of making new friends, and a sense of humor. If you make a mental survey of the elderly men and women whom you know you will find that the most popular, the most beloved, are those who have these three fine characteristics.

EDUCATED GUARDS.

(Almonte Gazette)

JUST AS A GIRL must have her matriculation before she can enter as a nurse-in-training, so will the time come when a penitentiary guard will be required to have his B. A. It will make it more pleasant for the cultured gentlemen(with numbers) within the walls, the absconding bank cashiers, the thieving lawyers, the abortionist doctors, etc., to have guards with whom they can converse in their own language. And by precept and example the plain "mugs" will be "eddicated" while they serve their terms.

Hard To Beli... How Time Fli...

JULY 28

1908: Fanning's laundry ... gutted by fire and ... be heavy.

Cottagers of Upper Stoney ... range a series of concerts to ... the debt on the new pavilion.

Property committee of the ... decides not to build an ... hospital this year.

The reports presented at ... ular meeting of the Charit... show only $1,357.95 expended ... lief so far this year.

W. Gifford of Toronto ho... lands a 20 pound lunge wh... ing at Stoney Lake.

1918: Rev. F. J. Sawers ... ing for overseas ne... to serve as chaplain of one ... Canadian units.

Samuel Swartz, 11-year-... Peterborough's promising ... sicians dies while preparing ... dergo an operation.

Elsie Fallis, Sunday School ... is presented with a clock ... Street Baptist Sunday Scho...

Thomas Ephgrave suffers ... of his Maxwell car which is c... ly destroyed by fire.

Riversides with Howard Kir... ing defeat the Cobourg ball ... to 3.

1928: Work has been con... on the granite base ... war memorial in Confe... Square.

The local Masonic fraterni... their annual picnic at Hiaw...

Eleven-year-old Geraldine ... is badly scalded by boiling ...

Chickens were selling on t... market today at 40 cents ... but the price afterward dro... to 35 cents.

Millbrook Sunday Schools ... Nicholls' Oval as the scene ... annual picnic.

A Bible Messa... For Today . .

(From the Authorized Ver...

GOD is greatly to be feare... assembly of the saints, ... be had in reverence of all th... are about him. . . .

Justice and judgment are t... tation of thy throne: me... truth shall go before thy f... lxxxix: 7, 14.

✧ ✧ ✧

I the Lord have called ... righteousness, and will ho... hand, and will keep thee, ... thee for a covenant of the ... for a light of the Gentiles ... the blind eyes, to bring o... oners from the prison, a... that sit in darkness out of th... house.—Isa. xlii: 6, 7.

✧ ✧ ✧

Thou therefore, my son, b... in the grace that is in Chri... . . . Consider what I say; ... Lord give thee understandin... things. . . .

Study to shew thyself ... unto God, a workman that ... not to be ashamed, rightly ... the word of truth.—II Tim. ... 15.

A RAILROAD'S LOS...

(W. L. Clark, in Windsor ...

CANADA IS NOT the on... where there are railroad... The Old Colony Railroa... achusetts is closing down... tions on Cape Cod. It is ter... it's passenger service on the ... cape, as the loss runs to $1... day. A company officials ex... the capital of the firm is be... into at the rate of $10,000 ... it cannot possibly continue ... itely.

Freight service will be ma... but passengers will have t... motor bus or automobile. As ... them are doing that already ... not mean much inconveni... the others. It has been the ... patronage that has forced ... road to abandon its passeng...

BIG SLAV COUNT

(New York Times)

MOSCOW MIGHT cite ... Hughes as a reminder ... big a country is Russia. It is ... often made, but no one ob... bit of free advertising. O... thing under 15,000 miles ar... globe, Hughes flew, rough... miles over water. His lan... was one-half over Russian ... Of six way-stations between ... York departure and arriva... stops were on Russian soil—... Omsk, Yakutsk. There is n... flying room in a Russia s... over a continuous eight ... square miles and more. This i... from three times the size ... United States without Alaska ... pendencies.

FAIR WARNING

(Winchester Press)

THERE ARE STILL a nu... residents in this distr... insist on driving with no ligh... ing. One of these days there ... big smash-up, with horse, bu... bodies scattered all over the ... This will be followed by, ... inquest and big newspaper ... all because somebody negl... light a lantern. A word of ... those who drive without lig... funeral we refer to above ... yours!

STOP HERE

WHEN YOU COME TO TORONTO—WHETHER FOR A BUSINESS TRIP, A SHOPPING TOUR OR A HOLIDAY WEEK END.

Convenient to downtown theatre and shopping district. Moderate rates for single and double rooms or suites. All rooms with private bath.

WESTMINSTER
fireproof HOTEL
240 JARVIS STREET - - TORO...

Japs Make Light Of Scrap With Russians

TOKYO, July 28—(AP)—A third clash this month between Soviet and Manchoukuoan patrols on the Siberain frontier was disclosed today by the Japanese foreign office with the obsrvation it was "not to be taken seriously."

Manchoukuo, however, protested the incident July 23, two days after it happened. A similar occurrence July 11 drew a sharp Japanese protest which the Soviet government rejected. Another Japanese landing on Faingoy Island in the Ussuri River July 21 was viewed calmly.

The official version of the latest incident was that on July 21 about 60 Russians landed from a gunboat on a delta of the Ussuri and "apparently reinforced by 160 men the following day" invaded Manchoukuo south of Khabarovsk and set fire to two small villages.

Fixe hundred Manchoukuoans attacked them and they retired, the report said. No casualties were mentioned.

All Quiet Now

The Japanese war office called it "just another border incident" and said "all was quiet now." The war office spokesman said the situation was not very serious because "there is virtually a border incident every day; friction is inevitable when the boundary is poorly defined."

He added the July 11 episode at Changkufeng, near where Siberia, Korea and Manchoukuo meet and where Russian soldiers occupied a dominant hill claimed by both Russia and Japanese-supported Manchoukuo, remained unsettled, "although negotiations are progressing satisfactorily."

Both Russia and Manchoukuo claim possession of numerous islands and deltas dotting the Ussuri and Amur rivers. Most of the border clashes occur due west of Vladivostok where a natural boundary is lacking and the latest map is dated 1886. As a result, official figures show nearly 200 incidents happened in 1937.

Polio Wave Scares English Community

HALSTEAD, Essex, England, July 28—(CP Cable).—A sudden outbreak of infantile paralysis to-day spread consternation througtout this quiet country community.

Of 11 children stricken, a 13-year-old boy died last night resulting in the placing of a virtual quarantine over the area and organized efforts of medical authorities to trace the "carrier" which is believed to have spread the disease unwittingly.

Halstead schools have been closed until Sept. 5 and other precautions are being taken.

At Felstead school, about 15 miles from Halstead, four boys are under observation in the school sanitorium, as a precaution 80 other pupils are quarantined there until Aug. 5, while the remaining pupils have been allowed to go home on condition that they be kept under strictest supervision.

Dr. J. S. Ranson, Halstead medical officer, reported no new cases today. He said the boys who died was John La Niece, 13.

The boy's condition became so serious Saturday that a call was broadcast for an iron lung and one was rushed here from Southend. The child improved at first, then suffered a relapse.

New World Dash

WASHINGTON, July 28—(AP)—The German Embassy: asked the United States Department yesterday to permit a German plane to land in Alaska on a projected round-the-world flight. Embassy officials said the plane was a Focke Wulf Multi-motored Craft carrying a crew of four.

Plans call for the plane to take off from Germany and fly southeast to India, to China and Japan and thence to Alaska.

From Alaska the plane would fly over Canada, cross the United States and fly back to Germany either direct, or via Ireland. Date for the flight was not disclosed.

SEASIDE FLOODLIGHTS

SANDRINGHAM, Australia. —(CP).—Feature of bathing beaches here next year will be floodlighting to encourage night bathing.

Threat Of Typhus Accompanies Texas Flood

An aerial view of flooded San Saba, Tex., worst hit of Texas towns ravaged by summer floods caused by phenomenal rains. Volunteer boatmen rescued 20 or 23 persons marooned by the San Saba River by bucking the dangerous current to carry them to safety. The river had receded, but the city water supply was cut off and health authoritiee inoculated 1,100 persons with typhus serum.

Examiner Correspondence

LAKEFIELD

Mr. and Mrs. Wm. Mitchell of Bloomingdale, spent Sunday, the guests of Mr. and Mrs. C. Lake, Lakefield.

Mr. and Mrs. C. McCoy and family, of Madoc, spent the week-end in Lakefield, the guests of the former's sister, Mrs. F. S. Brown.

Miss Lucy Stumpf of Kitchener, Ont., spent the past two weeks with Mr. and Mrs. C. Lake, in Lakefield.

Miss Constance Stuart of Lakefield, spent the past two weeks at Stoney Lake, where she was the guest of Miss Kathleen Clarkson.

Mrs. James Mitchell of Kitchener, spent Sunday with Mr. and Mrs. C. Lake.

Miss Marjorie Stumpf of Elmira, is the guest of Mr. and Mrs. C. Lake.

Mr. Kenneth Atkinson, of Elmira, was the guest of Mr. and Mrs. C. Lake.

Miss Phyllis Lake, of Peterborough, spent the week-end with her parents, Mr. and Mrs. C. Lake.

Miss Helen Porter, who is in Toronto attending summer school there, spent the week-end in Lakefield.

Mr. Alex Turner of Toronto, was in Lakefield on Sunday, the guest of Mr. and Mrs. J. A. Porter.

Mr. E. H. Brohman, who is attending summer school in Hamilton, Ont., spent the past week-end in Lakefield.

Miss Florence Fairbairn of Peterborough, is visiting in the village, the guest of Miss M. Hampton.

Mr. John David Grylls, of Lakefield, son of Mr. and Mrs. Sam Grylls, Lakefield, is spending a week's vacation at the Kawartha Boy's Camp on Clear Lake.

Miss Betty McCoy, of Madoc, who spent the week-end in Lakefield the guest of her cousin, Miss Miriam Brown, left on Sunday for Hamilton, where she will visit with her uncle and aunt, Mr. and Mrs. Ted Bailey.

Mrs. Albert Graham of Lakefield, spent the past week at Stoney Lake, the guest of her son-in-law and daughter, Mr. and Mrs. Ed. Moore.

Mr. Silas Pearson of Lakefield, celebrated his eighty-fourth birthday last week at his home here.

CAMPBELLFORD

Mr. and Mrs. John Mills and daughter Betty of Oshawa were week-end visitors of Mr. and Mrs. Charles Blake.

Miss Helen Wilson of Oshawa and Wilbert Baskerville of Newcastle spent Sunday with Miss Mazo Blake.

Mr. and Mrs. G. E. Burrows and daughter of Toronto visited friends in town on Tuesday. Mr. Burrows was manager of the Campbellford Cloth Company in this town thirty-three years ago.

Miss Betty Adamson, Ranney Street, is visiting friends in Toronto.

Mr. and Mrs. John Maines and daughter of Taunton were visitors of Mr. and Mrs. Fred Palliser during the week-end.

Mr. and Mrs. W. W. Krus and daughter Audrey of Toronto are visiting Mr. and Mrs. Fred Adamson, Ranney Street.

Mrs. Charles Lott and daughter Reta of Oshawa spent a few days of the past week with her daughter, Mrs. Charles Blake.

Miss Margaret McGregor of Peterborough spent the week-end with her parents, Mr. and Mrs. J. F. McGregor.

Mr. and Mrs. Glen Vandewater and son of Toronto and T. L. Diamond of town motored to Napanee on Sunday, where they visited relatives.

Mr. and Mrs. G. W. Gledhill of Grimsby are visitors of Mr. and Mrs. H. Miller, Front Street.

Miss Betty Blake has gone to Oshawa, where she will be visiting friends and relatives for the next two weeks.

Frank Daniels of Peterborough was a week-end visitor of Mr. and Mrs. J. F. McGregor.

Mrs. Jack Schaeffer of Toronto is visiting her mother, Mrs. Albert Bertrand.

CENTRETON

Mrs. R. McKenzie and Nora and Janet spent Tuesday with Mr. and Mrs. Charles Honey, Dartford.

The Y.P.S. met on Tuesday night when a literary meeting was held, with Miss Enid Nichol as convenor. The usual social time was spent at the close.

Doreen and Allen Davidson spent Tuesday with Mr. and Mrs. A. Ivatt and family.

Mr. and Mrs. F. Etcher, Miss Martha Fleming and Mr. John Baxter, spent Thursday with Mrs. Esther Woods and Miss Lila Woods of Port Hope.

Mrs. S. Coffey spent Thursday with Mr. and Mrs. Wm. Mellis, Cobourg.

Mr. Wm. Etcher, Bethel Grove, spent Sunday with Mr. and Mrs. F. Etcher.

Mr. and Mrs. Atchison and Miss Nellie Ferguson of Bowmanville, spent Friday with Mr. and Mrs. John Merriam.

Mr. and Mrs. James Honeywell, Castleton, were guests on Sunday at the home of Mr. and Mrs. Johnston McKenzie and family.

On Wednesday afternoon eighty members of the Davey family met at Victoria Park, Cobourg, when a re-union was held. Mrs. William Score, the eldest member living, was present, and was presented with a purse. Dr. Garland, Cobourg, gave her a beautiful boquet of roses, and she also received other small tokens. Dinner and supper were both served. Games were played during the afternoon and forty-five prizes were received.

The officers were then elected: President Rev. A. C. Hie, Toronto; vice-president, Mrs. W. Rogers, Centreton; secretary, W. G. Davey, Toronto; treasurer, Mrs. C. Turk, Centon. People from Toronto, Bowmanville, Fenella, Roseneath, Hilton, Castleton, Wicklow, Centreton, Cobourg, Ottawa, Rochester, N.Y., Lakeport, were present.

The W.A. met in the Scnday School rooms on Wednesday afternoon. The resignation of the president was accepted and Mrs. R. Curtis, vice-president, was elected to fill the vacancy for the rest of the year. Mrs. R. Webb was chosen for vice-president and Mrs. R. Stewart for 2nd. vice-president. It was decided to ask for a donation for the fancy work table to be sold on Sept. 16.

The following program was given: Readings, Mrs. J. R. McBride and Mrs. R. Webb; piano solo, Mrs. Bromwich.

On Monday night the Baptist Young People's Union met at the home of Mr. and Mrs. C. Turk. There were forty attending. Rev. and Mrs. Haire of Cobourg were present. The following program was given: Solo, Mr. Arnold Robinson; solo accompanied by Guitar, Mrs. Haire; the missionary topic was taken by Rev. Mr. McKinley, of Eddystone; reading, Ethel Joice. A social time was then spent.

Ocean Hop Ends Before It Starts.

Flat on its belly lies the twin-motored Barkley-Grow monoplane in which Roumanian air hero, Capt. Alexander Papana, planned to fly across the Atlantic ocean to Bucharest. Papana was flying the ship from New Haven to Hartford when a rain storm forced him to land at the local airport in Norwalk, Conn. The field was too small for the fast-landing plane and it rammed a stone wall, washing out the undercarriage and damaging the ship badly. Papana, who escaped unhurt, said the flight would be delayed for several weeks.

Preserving Time Is Here

And you'll want the best equipment to make sure that you get perfect results in all your canning and preserving. We have the equipment at remarkable money saving prices.

PRATTEN HARDWARE
396 GEORGE ST. TEL. 2710

Greater than Ever Before
Our AUGUST FURNITURE SALE

WATCH OUR WINDOWS DURING THIS SALE FOR MANY SPECIALS.

STARTS TOMORROW
BRINGING YOU EXCEPTIONAL VALUES IN QUALITY FURNITURE

For anything in Furniture—we have it. Hundreds of pieces, some specially bought for this sale, to select at Bargain prices. These are genuine markdowns, as the original price tags will show. Savings of 20% to 35% will be made by wise furniture buyers at this thrilling August Clearance.

EXTRA SPECIAL
3 Pc. Chesterfield Suites

Cost is forgotten
All Suites
Greatly Reduced

Beautiful, modern, full size chesterfield suites. The suites consists of chesterfield and two overstuffed chairs, fitted with Marshall Springs. Rich show wood on arms. Various coverings such as plaid, repp, etc.

August Sale 3 Pieces 57.50

All Felt MATTRESSES
These are good value. Heavy ticking roll edges give longer wear 3.45

For A Real Special
And Solid Comfort –
Spring Filled Mattresses

For a perfect rest choose one of these spring filled mattresses. Hundreds of coil springs, encased in heavy layers of cotton, buoy you up and lull you to sleep. Heavy, good wearing, blue damask coverings. All sizes. 8.95

DROP SIDE COUCHES
Heavy all steel construction, gilt finish. Will make into a comfortable double or single bed. Floral cretonne covering.
AUGUST SALE 7.95

STUDIO COUCHES
A remarkable value of outstanding quality. Spring filled mattresses, steel back supports, spring filled cushions. Makes into double or twin beds. Upholstered in good quality repp.
AUGUST SALE 19.95

WALNUT STEEL BEDS
Attractive walnut finished steel beds. 2 inch posts and fillers. Guaranteed construction. All sizes
AUGUST SALE 3.95

DECK CHAIRS
Cool and airy for the verandah. Made of natural finished hardwood. Reclining back and seat covery with cheery striped canvas. AUGUST SALE 79c

Exceptional Value!

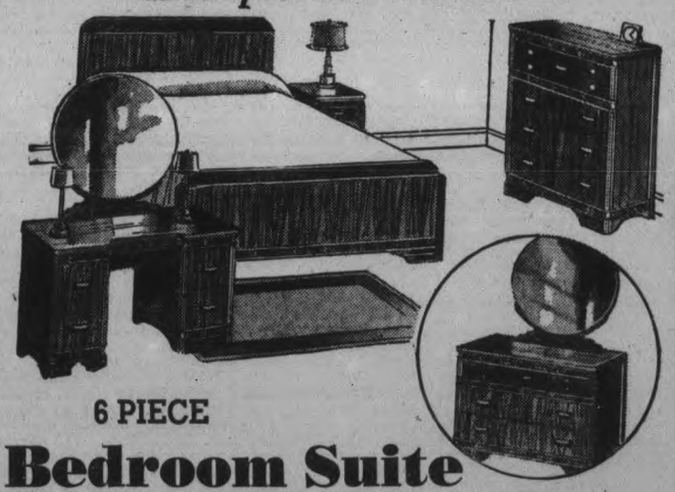

6 PIECE
Bedroom Suite
Fashioned in two-tone walnut. It includes full size vanity, fitted with Venetian style mirror, chiffonier, full size bed and bench, sagless cable spring and all felt mattress.
August Sale 6 Pieces 59.50

9-Piece TWO-TONE WALNUT
DINING-ROOM SUITE

This beautiful suite consists of full size buffet with large cupboard space, ornamented China cabinet, oblong extension table, and set of six diners upholstered with solid leather.
Regular Price 125.00
August Sale Nine Pieces 79.00

6-Piece Breakfast Suite
Buffet of modern design including buffet with lots of cupboard space, extension table and set of full panel back chairs, in ivory and green or natural finish.
AUGUST SALE
39.50

Home Furnishing Co.
204 CHARLOTTE ST. H. FLORENCE - MANAGER PHONE 1428

THE CONTINENTAL LIMITED
TO THE ROCKIES AND THE PACIFIC COAST
WINNIPEG - SASKATOON - EDMONTON
JASPER PARK - VANCOUVER - PRINCE RUPERT

Around the clock, the *Continental Limited* is your hospitable home on wheels. The roomy observation-library-buffet car invites you to lounge at your ease . . .

— appetites are tempted by delicious à la carte and table d'hôte meals — courteously served menus that appeal to every taste and purse . . .

— standard sleeping cars cater to your every wish for complete rest — berths and drawing rooms invite sleep by night, offer comfort by day.

Here is the scenic high spot of the Jasper route of the air-conditioned *Continental Limited* — Mt. Robson, highest peak in the Canadian Rockies. The *Continental Limited* leaves Toronto 10.30 p.m. E.S.T. daily. . . . See the Rockies at their best *by day*.

ROUND TRIP SUMMER RAIL FARES FROM PETERBORO

DESTINATIONS	Coach	Tourist Sleeper	Standard Sleeper
		(plus sleeping car fare)	
Winnipeg	$43.60	$47.25	$59.40
Regina	53.85	59.85	73.45
Saskatoon	60.10	68.25	81.90
Calgary-Edmonton	70.30	79.90	*83.70
Jasper	73.95	84.00	*83.70
Vancouver-Victoria	85.45	101.45	117.75

*21-Day Limit. Slightly higher fare for longer limit.
The Canadian National Telegraphs

CANADIAN NATIONAL
ALL THE WAY T142A

Descriptive booklet and full information from any Canadian National Agent,
W. M. JOHNSTON
City Ticket Office
324 George Street
'Phone 259
Peterborough, Ont.

TAYLOR AND CARDWELL REPEAT IN 1938 HIAWATHA REGATTA

Florence Selby Among Winners Sports Events

Three sterling acquatic stars, the same ones who last week captured major honors at the Gore's Landing regatta, repeated their triumph at the Hiawatha meet on Wednesday afternoon, carrying off among them nearly every trophy offered. They were Mrs. Florence Selby of Hiawatha, Bill Taylor of Peterborough, and Herb Cardwell of Wallace Point. Taylor was entered with the Wallace Point team.

Hundreds of residents of Hiawatha and other centres, together with dozens of American tourists, crowded a hill top overlooking the water's edge and watched boating and swimming stars famed throughout this district, compete for numerous prizes. It was the second regatta of the season, was favored by much more suitable weather than the one a week ago at Gore's Landing, although a strong cross wind bothered paddlers to some extent.

Mrs. Selby, Taylor, and Cardwell were by all odds the outstanding competitors at the meet. Taylor and Cardwell finished third in the men's double canoe race; Taylor won the men's single canoe with Cardwell second; Mrs. Selby finished second in the ladies' single canoe; Taylor's crew won the men's four, and he was second in the men's skiff race; in the ladies' double canoe, Mrs. Selby and Doreen Deyell of Wallace Point were first; Taylor won the men's crab race; Taylor and Pat Perrin of Bewdley were first in the mixed tandem canoe, with Herb Cardwell and Doreen Deyell second; Mrs. Selby and Doug Mortimer of Wallace Point third; Mrs. Selby's crew won the ladies' four; Herb Cardwell and Doreen Deyell won the mixed gunwale race, with Bill Taylor and Pat Perrin second; Cardwell captured first honors in the men's swimming race; in the ladies' crab race Mrs. Selby was victor; in the mixed four race Cardwell's crew captured first prize, and Cardwell and Taylor finished first and second in the men's gunwale race.

There was not a single event in the entire program, except the professional paddlers' event, that one or more of the three were not in the money. They outshone all competitors in most races by a large margin.

Highlight of the day was the professional paddlers' race, won by Dow Taylor of Curve Lake, with Clayburn Taylor of Curve Lake in second place. One of the fastest races of the day, it roused keen enthusiasm.

Biggest surprise of the meet came when Pat Perrin of Bewdley defeated Mrs. Selby in the ladies' single canoe race by several lengths. Mrs. Selby had difficulty in getting away from the starting mark, ran into trouble all along the course, and finished just ahead of Doreen Deyell of Wallace Point. Another surprise victory was that of Doug. Mortimer of Wallace Point and Gord Minty of Peterborough, who captured the men's double canoe, with Walter Loukes of Hiawatha and Freddie Smoke of Alderville second, leaving the crack team of Bill Taylor and Herb Cardwell trailing a bad third. Taylor and Cardwell lost a paddle en route and were far behind at the finish.

The meet was sponsored by the Hiawatha Hockey Team, and judges were Dan Mushrat of Hiawatha and Thomas Bannon of Youngstown, Ohio. Jack Smoke of Alderville was starter, and Hanlon Howard of Hiawatha acted as announcer. William Mushrat and George Cowie of Hiawatha, president and secretary of the regatta association, were also officials.

Results of The Races:

Men's double canoe race.—1, Doug. Mortimer of Wallace Point, and Gord Minty of Peterborough; 2, Walter Loukes of Hiawatha and Freddie Smoke of Alderville; 3, Bill Taylor of Peterborough and Herb Cardwell of Wallace Point.

Men's single canoe race.—1. Bill Taylor; 2, Herb Cardwell; 3, Freddie Smoke.

Ladies' single canoe race.—1, Pat Perrin, Bewdley; 2, Mrs. Florence Selby, Hiawatha; 3, Doreen Deyell, Wallace Point.

Men's four-in-canoe race.—1, Bill Taylor's crew; 2, Ralph Loukes' crew, Hiawatha; 3, Henry Perrin's crew, Bewdley.

Men's skiff race.—1, Bert Adams, Hiawatha; 2, Bill Taylor.

Ladies' double canoe race.—1, Mrs. Selby and Doreen Deyell; 2, Perrin sisters, Bewdley.

Men's crab race.—1, Bill Taylor; 2, Ralph Loukes.

Mixed tandem canoe.—1, Pat Perrin and Bill Taylor; 2, Herb Cardwell and Doreen Deyell; 3, Mrs. Selby and Doug. Mortimer of Wallace Point.

Ladies' four-in-canoe race.—1, Mrs. Selby's crew; 2, Pat Perrin's crew.

Boys' skiff race.—1, Jackie Cowie, Hiawatha; 2, Tommy Timmer, Hiawatha; 3, Scottie Cowie, Hiawatha.

Mixed gunwale race.—1, Herb Cardwell and Doreen Deyell; 2, Pat Perrin and Bill Taylor; 3, Ralph Loukes and Fern Loukes of Hiawatha.

Men's swimming race.—1, Herb Caldwell; 2, Elmer Paudash, Hiawatha.

Ladies' crab race.—1, Mrs. Selby; 2, Doreen Deyell.

Boys' swim. 14 and under.—1, Wes. Dunn, Bewdley.

Girls swim, 14 and under.—1, Iris Forbes, Wallace Point; 2, Betty Walker, Wallace Point.

Mixed four-in-canoe race. — 1, Herb Cardwells crew; 2, Ralph Loukes' crew.

Men's gunwale race.—1, Herb Cardwell; 2, Bill Taylor; 3, Ralph Loukes.

Special race for Hiawatha Indians —1, Ralph Loukes.

Men's professional canoe race.—1, Dow Taylor, Curve Lake; 2, Clayburn Taylor, Curve Lake.

SPORTS -DAY BY DAY-

Digging Up the Local Dirt With the Odd Chuckle or Two

By CEC. PERDUE

AND TODAY WE'LL READ the roll call on some of the bigger sports events coming off here this week-end. We're right smack in the middle of summer now with warm-weather athletics at their height. From Civic Holiday (that's Monday) on, they decline into playoffs for the favored few, and by Labor Day there isn't much left in the way of ye olden summertime sports. Playoffs then are merging into the autumn classic, as thoughts turn from bathing beaches to coal bins, However, there is plenty doing locally right now and folks don't need to hit out of town this week-end for want of lively doings at home.

* * * * * *

HOUSE OF DAVID pro baseballers have two games in Riverside Park, first one tonight and second one Saturday eve. Both exhibition affairs at 9.15 o'clock under the lights. They ought to pack in huge crowds as there'll be plenty of high-class ball shown as the Bearded Wonders mix with the Petes, and also plenty of fun and entertainment. Including the noted trio of pepper-ball performers from Benton Harbor. Russ Kitchen Saturday and Lefty McNally tonight are slated to do the Petes' pitching with Gunner Whitehill and Joe Jakafby in reserve. These games will be well worth seeing, folks.

* * * * * *

Lo, The Lacrossers

IT WILL BE THE lacrossers tomorrow twilight down at the George St. arena. Woodbridge plays the Petes at nine bells, and this time they have promised to get the game away right around nine—and not half an hour or so late. It isn't the locals' fault, but they've squawked to the O. L. A. about visitors arriving late or not sending full teams. However, nothing like that is expected of the strong Woodbridge crew, and itought to be quite a tussle. Preceded by a midget tangle at 8.15. Another good crowd of gutted-stick enthusiasts is expected to line the lacrosse box tomorrow in the e'en.

* * * * * *

BIG ATTRACTION on Monday, the holiday, is the half-mile Canadian dirt track championship races by noted motorbike riders. Put on by the local Kawartha Motorcycle Club and the Lions Club, with a sanction from the C. C. A. It'll be a thrilling show at the Ex. with the best riders in Canada performing, amateur and professional. Those pros ought to hit the curves at close to 80 miles an hour, just a case of: "They're sure travelling—weren't they?" Thrills, spills, chills and whatnot before a large and excited crowd whose roars nearly drown out the racing reports of the competing daredevils. It starts at 1.30 and runs till about 5.30 o'clock.

* * * * * *

As Jaunty Juniors Joust

OH, YES, AND SATURDAY afternoon at three in Riverside sees the last scheduled game of the Lakeshore Ball Loop when Cobourg plays the Young Petes. A loss for the locals means they would get only one home game in the semi-final playoffs, winner meeting Oshawa. These teams will dish up a scrappy struggle and deserve plenty of fan support. In their tilt in Cobourg last e'en, the Lakeshore lads yanked out a 5-4 verdict in a sweet scrap. Gee Clark pitched seven-hit ball and fanned nine but tossed a homerun ball in the wrong spot to Campbell, leading Cobourg conker. Smith hurled a nice effort for the winners with six hits and seven strikeouts. McNabb went okay catching for Herb Ralph's bunch and Hollingsworth hit and fielded well for the same squad. Stanley slapped out a double and single. It'll be Bob Todd on the locals' mound this Saturday.

* * * * * *

SORRY, BOYS, BUT the bantam section fell through. We'll run your letter and maybe it'll get you a game: "Dear Sir—Early in June you mentioned there would be junior and bantam city league ball this year. But I have heard nothing about the bantams yet. Well, when the fellows read this we became interested and decided to enter as a team. We began practising and, when the juniors got underway, we thought itw ouldn't be long till the bantams started. But as it didn't start, we would like now to challenge any bantam team in the city already formed or that could be formed. We have all our own equipment, including catcher's equipment but for shinguards, 11 bats, nine finger mitts and a first baseman's mitt. Any tear playing us may use our catcher's outfit or whatever we have that they need. Here's hoping we get some games in any field. We are all 15 and under. Yours sincerely Roy Morrow, ss; Gord Burns, p;" The address is 535 Aylmer, or write this column.

* * * * * *

Her Name's Bea McDowell

YESSUH, those Keene gal softballers are money players. They up and knocked over Westclox with a 12-3 Mickey Finn last eve in the Bowl to win first-half loop honors. Only two reverses Westclox took all year came at the hands of the Keenesters in the three-game playoffs. Now Westclox have to win the second half or they're out of luck in the final serial. Bea McDowell, twirling her second game in two nights, made a great job of it last p.m. before a huge crowd here. And her battling buddies smacked two pitchers hard and fie lded in fine style to back her up. Congrats to Ivan Fletcher and his squad. Westclox and C. G. E. have a scheduled struggle here tomorrow p.m.

* * * * * *

LINDSAY POST SCRIBE evidently liked the mitt show staged by our Riverview A. C. up in the Scugog town a few nights ago. He says the club will be welcomed back anytime so long as they dish up action like on this card. He liked the Horrocks-Taman exhibition, the Bowler-Low slugfest, the joust between Packenham and Joiner, as well as the Orlando-Hicks main go. And he adds: "The wrestling bout, usually a pain in theneck to us, was a swell show. The two grunters, Red Garner and Ted McKinley, put on a better show than any of the big time pros we have had in Lindsay. Garner was the villian and didn't the fans hate him!" Just two minor squawks from ye writer-upper, one being that a few changes were made in the program too late for him to notify fans and the other being over a shadow-boxing round. But he hastens to add the show pleased him and Lindsay fans muchly.

* * * * * *

HITHER AND YAWN: Westclox and Motorists have a men's softball setto at the Bowl tonight, while Motorists are at Omemee Sat'day. . . . Cubs and P. C. I. play a junior ball game at the Ex. on Friday. . . . House of David squad took a 5-1 win over a Belleville-Picton team the other eve before 600 Quinte fans; they were just coasting. . . . Little Harlem pulled out an 18-11 smirk over Hawks in a Southend Loop fray last eve; Harlemites meet DeLaval tomorrow. . . . Spratt and Williams started, while Bell and Jamieson finished up when Kingston intermediates and Napanee went to a 12-all draw in nine heats the other night. . . . That Brinton Field, which the Brinton Co. permits the Southend Softball League to use, has been fixed up fine for the softballers this season—'tis a good diamond and layout. . . . We'll bet the Benton Harbor pros will blink a few times tonight when they spot that smoke-ball tossed up by McNally. . . . Bea McDowell finished the gals' game here last p.m. with a sore arm but a fierce desire to win out; and she did. . . . "We just gotta win here Saturday, that's all," says Herb Ralph, after his juniors were outlucked in Cobourg. . . . Aside to Jawn S.: Darn those amachoor poets and would-be Cupids—or is it that misery loves company, even in sports scribes?

Lawn Bowling

By HERB MARTIN

On Wednesday afternoon we received word from Port Hope saying owing to unforeseen circumstances they will not be able to come to our club this evening. But notwithstanding this, we will go ahead with our mixed tournament as advertised —same time, same place, same fee—everything the same as usual.

We wish to remind the men that the skips-vices, leads-seconds competitions commence on Tuesday, August 2. Look up details in your schedule book. Our greens will be closed to bowlers to-morrow and Saturday.

Tournaments Results.

At Peterborough—Our ladies held the first of their local afternoon tournaments and a nice crowd turned out. The winning skips were: Mrs. J. Kingsbury, Mrs. A. Hope, Mrs. C. Williamson.

At Warkworth — There were 14 rinks entered from different parts of the Trent Valley circuit, and three 15-end games were played, with the following results: A. J. Meyers of Campbellford; B. Chesler, of Peterborough; A. Lindsay, of Brighton. The personnel of the local rink was: H. R. Martin, R. Burns, E. Wall, B. Chesler, skip. Each received an electric table lamp.

At Cobourg — There were twenty-four rinks entered in the mixed tournament sponsored by the Cobourg Lawn Bowling Club. Three rinks were from Peterborough. Results: 1, H. Freeman, Peterborough; 2, S. Topping, Kingston; 3, M. Booth, Cobourg; 4, A. Houme, Toronto; 5, H. Fulford, Port Hope. H. Freeman's rink was: Mrs. N. Killingbeck, J. D. Fitzpatrick, Mrs. L. Beome, H. Freeman, skip. Ladies each received a set of china dishes. Gentlemen each received a Kenwood blanket.

At Port Perry:

Eighteen pairs were entered in the men's doubles, with three from the local club. The winners were Charlie Bell and W. Merton of Lindsay, first; White and Pierson of Oshawa, second; Sedgewick and Scott of Toronto, third; Baer and Miller of Port Perry, fourth.

NOTED SWIMMER DIES

SYDNEY, Australia — (CP). — Richard (Dick) Cavill, 54, first swimmer to cover 100 yards in less than 60 seconds, died here. His father swam the English Channel from Calais to Dover.

Campbellford Cops 5th Win

(Examiner Correspondence.)

CAMPBELLFORD, July 28. — Campbellford took their fifth straight win on their own courts when they defeated the Belleville Skating and Tennis Club in a Quinte League match Wednesday afternoon. The locals who are now standing at the top of the league took four of the six events from the visiting club on one of the hottest afternoon they have yet played in. Had it not been for the fact that Grace Cairns who was teamed up with Verna Weston, had to leave the courts before finishing the events, Campbellford might have added still another victory to their list. The score in the first set was 6-2, 4-4 when the game was called and the visitors were conceded the event. Mary McLean and Esther Moncrief constituted the Belleville team.

The visitors took their only other victory in the men's singles which Howard Kerr captured from Ken Kingston in a smashing 3-set victory by a score of 7-5,2-6, 6-0. The loss of this event was a surprise to club members who have watched this young player take all but two of the scheduled games he has played during the season. But Kerr who is one of the top ranking players in the league earned his victory with an easy style which earned high praise for him. Don Meyers was this week teamed up with Jessie Weston and they took an easy victory from Gordon Barclay and B. Soutar the score being 6-1, 6-1.

The first men's doubles victory came somewhat as a retalliation for the defeat suffered in the singles by Kingston when Cliff Weston and Harry Free walked away with an easy 6-1, 6-0 score from Spencer Evans and Murray Clare, while Bob Linton and Paul O'Sullivan, two of the newer recruits succeeded in taking the second men's doubles from Don Smallbone and Fred Fisher in a strenuous battle which resulted 6-2, 6-3.

Wilbert Kingston and P. Ferris took the first mixed doubles in two straight sets from the Belleville team composed of Jack Dickens and Jo Cruji. The first set went to 8-6 and the second was won 6-2.

Campbellford Rinks In District Plays

(Examiner Correspondence.)

CAMPBELLFORD, July 28.—With no events scheduled for the local greens, Campbellford bowlers took part in tournaments being held in Madoc and Warkworth on Wednesday afternoon. Eight members were on hand in Warkworth, to play in the men's rinks tournament while two couples from here went to Madoc for the mixed tournament. Those who went to Warkworth were Messrs. A. J. Meyers, C. W. Pallizer, J. A. Linton, J. P. Archer, L. B. Glover, T. L. Diamond, A. G. Thompson, and A. D. Bennett. Mr. and Mrs. P. M. Locke and Mr. and Mrs. W. S. Wiggins represented the local club at Madoc.

Major League Leaders

American League

(By The Associated Press)

Batting—Averill, Cleveland, .364.
Runs—Greenberg, Detroit, 78.
Runs batted in—Foxx, Boston, 98.
Hits.—Lewis, Washington, 120.
Doubles—Cronin, Boston, 25.
Triples—Heath and Averill, Cleveland, 9.
Home runs—Greenberg, Detroit, 33.
Stolen bases—Lewis, Washington; Crosetti, New York; Lary, Cleveland, and Werber, Philadelphia, 12 each.
Pitching—Allen, Cleveland, 12-2; Grove, Boston, 14-3.

National League

Batting—Lombardi, Cincinnati, .359.
Runs—Ott, New York, 77.
Hits—McCormick, Cincinnati, 126.
Doubles—Hartin, Philadelphia and McCormick, Cincinnati, 28.
Triples—Mize, St. Louis, 10.
Home runs—Goodman, Cincinnati, 26.
Stolen bases—Hack, Chicago, and Scharein, Philadelphia, 11.

Just Thinkin'

C. S. Howard, owner of Seabiscuit, gazes out on the track and reflects on the vagaries of equine and human nature. His great handicap horse has taken an active part in the scratchings that have been such a prominent feature of big races this year, but his victory in the Hollywood Gold Cup handicap seems to point to bigger and better things ahead... including victories.

Harlemites Beat Southend Hawks

Little Harlem of the Southend Softball League defeated Hawks, 18-11, last night at the Brinton Field to strengthen their playoff chances. Some hard hitting and loose fielding marked the tussle. Craig went wild and walked in two runs, giving way to Dennie who went fair after a wobbly start. The Hawks used three hurlers, none proving effective. Craig had two homers and three singles in six times up, and Grey got four for six. Jay and Kearney topped the losers at bat. F. Maloney and Hodson shone afield for the winners, while Busby and Pryde looked good for the losers. Teams:

Little Harlem: Price, 1b; B. Caladine, ss; Grey, c; Craig, p, cf; Tompkins, 3b; Dennie, cf, p; F. Maloney, 2b; Conroy, lf; Hodson, rf.

Hawks: Elliott, p, rf; Board, 1b; L. Calladine, 2b; Pryde, cf; Jay, 3b; Cavanaugh, rf, p; McDougall, ss; Kearney, c; Busby, lf; McGregor, p.

Little Harlem	043	320	105—18 22 3
Hawks	004	031	120—11 13 5

Umpires—Coursey and Lazure.

Little Harlem plays at De Laval at the Brinton Field on Friday at 6.45 p.m.

Title Taken From Louis

NEW YORK, July 28.— (AP).— Important steps affecting three of the eight boxing divisions were taken Wednesday by the New York State Athletic Commission.

1. The light-heavyweight title held by John Henry Lewis was declared vacant in New York State.

2. The Commission declined to accept Al (Hostile) Hostak, last night's conqueror of Freddie Steele, as the new middleweight champion of the world.

3. A fifteen-round elimination bout between Small Montana of San Francisco and the Japanese-born Katsuma Morioka was suggested as the opening step in a campaign to produce an undisputed flyweight champion.

The action against Lewis came as no surprise. The negro was "set down" because of his consistent refusal to accept a challenge for a title bout filed Feb. 10 by Tiger Jack Fox of Spokane, Wash.

Woodbrige Here To Play Petes

Woodbridge lacrossers play the Petes here tomorrow (Friday) night in an O.L.A. senior "B" fixture at nine o'clock in the George St. arena. It will be preceded at 8.15 by a midget tilt between Kinsmen and Kiwanis. The locals have protested to the Ontario Lacrosse Association about visiting teams arriving late and coming short-handed, and definite action should result. However, the Woodbridge bunch—who played an early-season exhibition with the locals here this year—arrived on time on that occasion and brought a full squad. So they will likely be ready at nine tomorrow night to make it a real battle. It is hoped that another good crowd of gutted-stick followers will be on deck.

The Woodbridge boys, who lost here before, have bolstered up, especially with the addition of a former Orillia and pro defenceman. A week ago they stepped into Brooklin and held the group leaders to a draw in regulation time, showing they are strong enough to extend the Petes plenty here tomorrow. And possibly beat them. The locals expect to be at full strength for this number and a nifty number should result.

McWilliams & Co.'s
20 p.c. DIVIDEND SALE
ENDS SATURDAY
We give you a dividend coupon equal to 20% of each purchase. These are as good as money to buy merchandise in our store.
McWILLIAMS & CO.
391 GEORGE ST.

SPORT SPICE

By EDDIE BRIETZ

NEW YORK, July 28 (AP).—Don't laugh this off, but Jimmy Braddock may try that long reported comeback ...Business over at the "store" isn't what it ought to be and besides Mike Lou Ambers is looking better than he Jacobs needs heavies like nobody's business...Here's another fight tip: ever did in his life.

Bill Terry (with his Jints hitting the skids like everything) is feuding with the newspaper guys again.... Ray Fabiani, the fiddling wrestling promoter, has slapped a $25,000 suit on the 20th Century Sporting Club because he says Promoter Mike Jacobs wouldn't install a cooling system...St. Paul has upped the cut on its golf open from $2,500 to $7,500, and are the pros happy... Event starts tomorrow.

Burgess Whitehead has changed his tune and his mind again.... Burgess now says he'll lay off hard work the rest of the season and make a fresh start next year...At that, he's doing a pretty good job with a semi-pro team a couple of times a week and Polo Grounders wish he'd hurry back.

Terry has retired from the Giants' third base coaching line probably because it just didn't do much good ...What we want to know is how old is Fred Johnson, the pitcher the Browns imported from the American Association?...Record books say he's 38, but some of his pals insist you can add three years to that and still be right...In which event Fred probably is the oldest regular in either major...No matter how many summers he's seen slip by, he went the route against the Yankees yesterday (when they were not hot but torrid) and that's something.

Elgin Suffers Eighth Defeat

(Examiner Correspondence.)

HASTINGS, July 28.—The Tanners sent Elgin deeper into the cellar in the local softball league when they handed them their eighth straight loss by a 15 to 10 score. Elgin took an early lead when they scored half their runs in the second innings. The Tanners made sure of victory by scoring four in the last of the seventh. The feature of the game came in the second innings when E. Preston, Elgin second sacker, clouted a long homer to left with the bases loaded.

Hahn went the distance for the Tanners and was clouted for 15 base hits. He issued 2 bases on balls and whiffed 9. J. Richardson returned to the mound for Elgin but was the victim of a 16 hit assault by the Tanners. He struck out 1 and walked the same number.

Thompson and Ibey each with 2 singles and a double were the Tanners heaviest clouters while E. Preston with a homer and three singles had the most hits for Elgin. The teams:

Elgin: J. Richardson, p; E. Preston, 2b; J. Preston, c; R. Richardson, ss; M. Scott 1b; B. Scott, cf, 1b; Fleming, lf; G. Richardson, 3b; Grady, rf, Metcalfe, cf.

Tanners: C. Scriver, lf, rf; Thompson, ss; Ibey, c; Hahn, p; G. Scriver, 3b; Kelley, cf; Brinklow, 2b; M. Scriver, 1b; Faux, rf; McCoy, lf.

Score by innings:

		R	H	E
Elgin	050 122 00	10	15	5
Tanners	113 402 4x	15	16	5

Umpires: Russ Jones, plate; Stevenson and Radford, bases.

MOTORCYCLE RACES!
CHAMPIONSHIP EVENTS
Civic Holiday, Monday, Aug. 1
—at—
Peterborough Exhibition Park
First Race 1.30 E.D.S.T.
6-Events-6
3 Best Professional Riders in Canada
Lions Club—Kawartha Motorcycle Club

FOR quick, clean shaves that never leave a trace of stubble, I always use Gillette Blades in my Gillette Razor. It's the best way I know to wake up my face—invigorate and freshen the skin."...That's why most men prefer Gillette blades. They skim smoothly through the heaviest stubble—always have a "bracing" effect on your face. Demand Blue Gillette Blades, precision-built to fit the Gillette Razor and give you clean, close, wake-up shaves that really last! At dealers everywhere—5 for 25c, 10 for 50c.
Blue Gillette Blades
FOR THE WORLD'S FINEST SHAVES

DUNLOP FORT with TEETH-EDGE traction
The Climax of 50 Years' Tire Leadership

DUNLOP FORT . . . Your supreme assurance of safety . . . the only tire of its kind in the world . . . made with 2,000 solid rubber teeth to bite and grip the road with a degree of safety, stability and silent, luxurious riding comfort unparalleled in tire history.
SEE YOUR NEAREST DUNLOP DEALER
DUNLOP "9-T-1"... An outstanding tire combining high quality with low price. Quiet-running, sure non-skid. 4-ply or 6-ply Cable Cord Construction.
D-27
Fit DUNLOP
"THE WORLD'S FINEST TIRE"

LON WARNEKE WHITEWASHES GIANTS TO GIVE CARDS 7-0 WIN

Giantment Fail To Hold Pep Of Title Days

NEW YORK, July 28 (AP).—They said it can't happen here. They said that no matter how bad those Giants looked with bats in their hands, their defence would always hold them up. They said that strictly on pitching and fielding alone, those Giants would always get along.

But, after listening to all that for years, you take a look at the latest developments in the National league race, and (shades of John McGraw!) there's the very thing they said couldn't happen—all over the place.

The great pitching, except for King Carl Hubbell who's carrying the entire burden again, is gone. The airtight fielding is up in the air. And the terrible Terry Terriers of '36 and '37 are wallowing around a half-game ahead of third place, five games back of Pittsburgh Pirates.

They've lost five games in a row, the latest a 7-0 four-hit whitewashing applied by long Lon Warneke and the Cardinals yesterday. They've dropped eight of their last 10, and in their last 68 games—since their early season streak of 18 victories and three setbacks, in fact—they've played under .500 ball.

They're only holding second place today because the revived Chicago Cubs developed a case of butterfingers last night let the Dodgers score three times in the ninth inning for a 3-2 Brooklyn win.

Since Pep Young had himself a big day, driving in four runs to pace the Pirates to a 4-2 win over the Phillies, the Bugs were left five games out in front. Deacon Danny MacFayden and Lou Fette toseed a pair of five-hitters and Boston Bees belted Cincinnati Reds twice 1-0 and 5-1.

Over in the American league, the Yankees held their game and a half edge on Cleveland Indians, but the spotlight remained focussed on Hankus-Pankus Greenberg, Detroit's dynamiter in Chief, who belted a pair of homers for the second 9-4 win over the Senators and boost straight day to lead the Tigers to a the Detroits back into fifth place.

The two round-trippers were Hank's 32nd and 33rd of the year and put him seven games up on Babe Ruth's record 1927 campaign, for the portion of the season already completed.

Rookie relief hurler Steve Sundra pitched 3 and two-third innings of hitless ball, hit a homer and a run-producing single and gave the Yanks a 7-5 decision over St. Louis Browns. The second game of what was to have been a double bill was rained out. The Indians nipped the Athletics 22-11 in a fancy slugfest. The Red Sox-White Sox twin bill was washed out.

Yesterday's Stars

(By The Associated Press)

Lon Warneke, Cardinals—Blanked Giants 7-0 with four hits.

Steve Sundra, Yankees—Pitched 3 and two-third innings of hitless ball in relief trick, and hit homer and single driving in two runs to whip Browns 7-5.

Pep Young, Pirates—Hit homer and single and drove in four runs in 4-2 win over Phillies.

Hank Greenberg, Tigers—His two homers sent five runs across to beat Senators 9-4.

Bad News Hale, Indians—Hit homer, two singles, drove in two runs and scored two in 12-11 win over Athletics.

Hard Hitter

"BIFF" EDMUNDS

Who will be in the garden for the Young Petes here on Saturday afternoon when they tangle with Cobourg in a Lakeshore Junior Ball Loop tussle.

Stars Take Two From Orioles

TORONTO, July 28 (CP).—Taking a tip from those old contender-knocker-downers, the Newark Bears, Buffalo Bisons have not only consolidated their grip on the International League's second place but have proven themselves the class of the contending field.

The Bears knocked over the Bisons in what was as close to a crucial series as the league has had in two years earlier in the season. The Herd turned around and took eight out of 14 from Rochester and 10 out of 13 from Syracuse, its closest rivals for second place.

The Bisons were at it again last night. They drubbed the Red Wings 11-4, while Syracuse was besting Baltimore in both ends of a double bill, 4-0, 7-4, and Montreal's Royals were splitting with Toronto, winning 3-2 and losing 4-3. In the league's only afternoon game Newark pounded Jersey City 13-8.

Herman Fink bobbed up with an eight hitter to stop the Red Wings for the Herd. As usual Ollie Carnegie supplied some potent stickwork. He got three hits, while Marv Olson, Eddie Boland and Jim Oglesby contributed two each, including a 330-foot homer by the latter. Behind this powerful stickwork Fink coasted home.

The Maple Leafs moved into sixth place by splitting their double bill with the Royals. Harry Smythe and Joe Sullivan turned in fine hurling jobs, the former winning the opener for the Montrealers, the latter taking the nightcap for the Leafs.

U.S. GOLFER WINS

DIEPPE, France—(CP).—An 18-year-old Walker Cup Team reserve, R. Dunkelberger, won the French amateur golf championship, defeating A. L. Bentley, Southport, England, 3 and 2, in the 36-hole final.

11 Canadians In Running For Golf Title

LONDON, Ont., July 28.—(CP).—International and national struggles continued as the Canadian amateur golf championship, only one round removed from the quarter finals, swung into its third day today.

With champion Sandy Somerville still on the firing line there were four aspirants to the title from the United States ready to scramble with 11 Canadians for Sandy's crown if it is knocked from his head.

Eight of the 16 starting play today were doomed for elimination in the fourth round. The fifth round this afternoon opened the door for four more to pass out. The semi-finals to-morrow and the finals Saturday will be played over 36 holes.

Somerville, with a large gallery trailing as he and R. C. Ellis played, supplied the highlight to yesterday's play with a hole in one at the 185-yard fifth. Not so attractive to the gallery was a heavy rain, accompanied by thunder and lightning, that swept the course for 15 minutes.

The American Four.

The American quartet still in the hunt as play started to-day were Ted Adams, of Columbia, Mo.; Ed Kingsley of Salt Lake City, Utah; Ken Savage, another Salt Lake player from the Utah Copper Club, and Dick Lutz, of Ashland, Ohio.

Ranged against them were six stalwarts from Eastern Canada, including Somerville. The others were Gordon Baxter Taylor of Montreal; Phil Farley, of Montreal, runner-up to Somerville last year; Gordon Taylor, Jr., of Toronto; Pete Kelly, of Charlottetown, and L. B. Bissell of London, Ont.

Adding to the Canadian strength was this sextet of westerners: Jimmy Todd of Victoria, semi-finalist in 1937 and eliminated then by Somerville; Bobby Proctor, of Edmonton, Alberta champion; Jim Hogan, Alberta's junior champion; Johnny Richardson, another Albertan, who formerly held the junior title of his province and is still a junior; Allan Boes of Winnipeg, and Ernie Palmer, Manitoba champion.

Sandy Not Extended.

Somerville, moving closer each day to his seventh Canadian title, was not extended in his two rounds yesterday, winning handily from R. C. Storey of Saint John and R. G. Ellis of Montreal.

Ken Black of Vancouver, believed ready to go a long way in this year's competition, suffered sudden elimination at the hands of Marvin Wentworth, Montreal Maroon hockey stalwart of Grimsby, Ont., but had to play with borrowed clubs. Black's bag disappeared some time during Tuesday night. Wentworth won 4 and 3 and then was eliminated in the afternoon round by Dick Lutz, 5 and 4.

Fights

(By The Associated Press)

Corpus Christi, Tex.—Bill Deeg, 140, San Antonio, outpointed Ted Garcia, 135, Sioux Falls, S.D. (10).

Houston—Don Eddy, 134, Syracuse, outpointed Jo Jo Passante, 130, Houston, (10).

Lowers Canadian Record

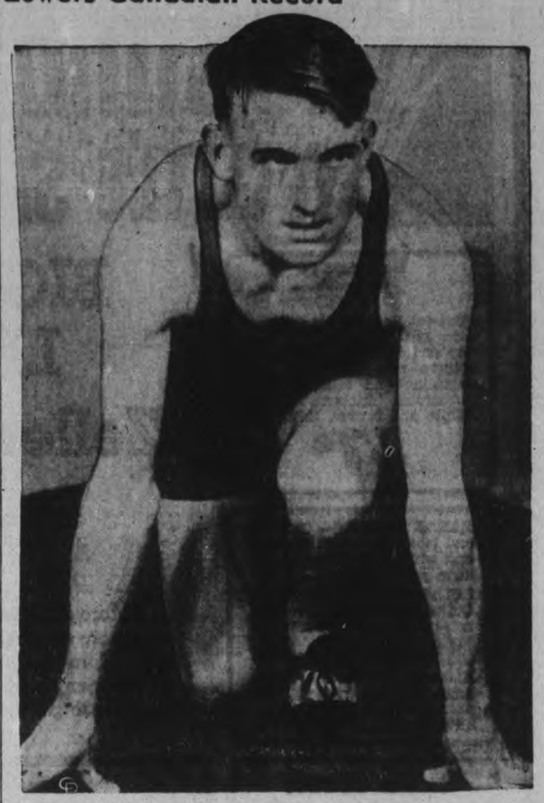

One of the best feats turned in by a Canadian athlete in recent months was that of Art Clarke, ABOVE, who ran the mile in 4.16.9 at the Ontario track and field championships, to set a new native Canadian record for the distance, bettering the old mark, which he had also set, by 9-10 second.

Keene Lasses Grab Honors

The scrappy Keene girls' softball team won the first-half playoffs last night over Westclox by a 12-3 score before a big crowd of fans in the Bowl. It was the third and deciding game to declare a winner in this half, to enter the finals at the completion of the schedule. Keene handed Westclox their only two losses of the season in this playoff series.

Bea McDowell did the iron-man stunt by twirling her second straight game in two days, going better last night than in the previous tussle. She hurt her arm in the seventh inning of last night's game but stayed in there to finish. She allowed nine hits, scattered but for three in the third, and six walks while fanning seven in a good performance, and had fine fielding support from her mates as well as an eight-run lead in the first to work on. Marg Snowden started for the losers, allowing six hits and one walk in the first when Barb Blade relieved her with one out. The latter gave up nine hits the rest of the route and two walks, fanning four. Their support was poor.

Leads Hitters

H. Nelson led the hitters with a double and three singles, while M. Miller got three hits, and B. McDowell, D. Cocks and G. Nelson two each. For Westclox, D. Merrett, M. Ferguson and M. Allison had two hits apiece. Nice fielding was shown by G. Nelson, H. Nelson, D. Cocks, G. Mortimer, M. Allison and M. Ferguson. D. Cocks pulled off a catch of a tough foul fly, G. Nelson robbed M. Hawthorne of a hit with a running grab in the ninth, and a H. Nelson-to-Belle double play showed Keene's defensive ability. The teams:

Keene: H. Nelson, ss; D. Warner, 2b; R. Wood, 3b T. Mills, rf; G. Nelson, cf D. Cocks, c; B. McDowell, p; M. Miller, lf; M. Belle, 1b.

Westclox: G. Mortimer, 1b; M. Ferguson, ss; M. Allison, 2b; M. Hawthorne, 3b; J. Corley, rf; A. Sturgeon, cf; D. Merrett, lf; D. Botting, c; M. Snowden, p; B. Blade, p.

Score by innings:		R	H	E
Keene	800 100 201	12	15	3
Westclox	003 000 000	3	9	7

Umpires, Batley and Bennett.

Night Baseball Tilt Tonight

Night baseball returns to Peterborough for two nights this week, tonight and Saturday, when the House of David pro ballisters play the Petes in exhibition games at Riverside Park. The contests these nights will commence at 9.15, and will see the Michigan pepper-ball trio put on their act halfway through the tussle. The visitors will bring along a good lighting setup and a crowd of some 2500 fans is expected each night, city and district baseball enthusiasts. It will prove excellent practise for the Petes and first-rate entertainment for the fans.

The probable House of David lineup will be: Coombs, 2b; Oceak, 3b; Zackery, 1b; Zennelli, lf; Maloney, rf; Mollett, ss; Helwig, sf; Rhodes, c; Murphy, p. Manager Duke Kinsey, a former Milwaukee hurler, may also take the mound, while Decker, Smith Baikaitus and Sisler are also available as twirlers. The bearded wonders play fine ball, often beating Class "A" pro squads in exhibitions. However, they only beat Kingston by a 12-9 score Monday, with Bud Clancy hurling, so the Petes may hold their own. Lefty McNally will twirl for the locals tonight and the strongest Petes' lineup will take the field.

Cheap rubber shoes from Hong Kong, China, are reported to be flooding, England.

Baseball Record

Standings and Results

INTERNATIONAL LEAGUE

	Won	Lost	Pct.
Newark	66	32	.673
Buffalo	54	42	.563
Rochester	54	45	.536
Syracuse	49	44	.527
Montreal	43	54	.443
Toronto	43	56	.434
Jersey City	41	54	.432
Baltimore	37	58	.389

Yesterday's Results

Montreal 3-3, Toronto 2-4.
Syracuse 4-7, Buffalo 0-4.
Buffalo 11, Rochester 4.
Newark 13, Jersey City 4.

NATIONAL LEAGUE

	Won	Lost	Pct.
Pittsburg	54	31	.635
Chicago	50	37	.575
New York	51	38	.573
Cincinnati	48	40	.545
Brooklyn	40	47	.460
Boston	38	45	.458
St. Louis	37	48	.435
Philadelphia	26	58	.310

Yesterday's Results

Boston 1-5, Cincinnati 0-1.
St. Louis 7, New York 0.
Pittsburg 4, Philadelphia 2.
Brooklyn 3, Chicago 2.

AMERICAN LEAGUE

	Won	Lost	Pct.
New York	53	29	.646
Cleveland	51	30	.630
Boston	46	33	.593
Washington	46	44	.511
Detroit	42	46	.477
Chicago	35	39	.473
Philadelphia	29	50	.367
St. Louis	25	58	.301

Yesterday's Results

New York 7, St. Louis 5.
Detroit 9, Washington 4.
Cleveland 12, Philadelphia 11.

BUMPER PROFITS

HUDDERSFIELD, England—(CP)—Profits totalling $27,680 came to Huddersfield Town soccer football club last season, the cup finalists reporting their best season financially since 1928.

Leafs, Royals Divide Pair At Toronto

TORONTO, July 28—It was southpaw night at Maple Leaf Stadium last night as Montreal Royals and the Leafs split a pair of one-run verdicts. Lefty Harry Smythe for the fourth time this season put the hex on the Burnsmen for a 3-2 win in the seven-inning twilight affair, while Portsider Sullivan humbled the invaders 4-3 in the floodlight affair.

And that second game really produced some "southpaw" baseball.

There were more screwy and peculiar diamond incidents packed into a hectic third session of that arc-light tilt, than are usually viewed in a week of games at Brooklyn where they say baseball at its dizziest can be witnessed.

Proceedings in that weird session were too involved to be explained briefly, but inasmuch as the inning produced the Royals' entire scoring efforts for the game and saw the expulsion of one Montrealer, they are worthy of recording.

It all started innocently enough when Schuster bounced a single off Gantenbein's shins with none out. Hooks then paved the way for the string of "Dodgerisms" which followed when he bounced a perfect double play ball to the Toronto third-sacker.

Everything Happened

Joe threw to Sheerin, and the latter relayed to Burns, but unfortunately the local shortstop forgot to touch second on the play and Schuster was safe at second. Not content with that 'life," the Montrealer started out for third, turned back and was caught in between. No fewer than five Leafs participated in the play, which came to a conclusion when Gantenbein tossed wildly, allowing the Royal to reach third.

Chervinko and Dunlop followed with singles and Wetherell walked to fill the sacks. Before he walked, Wetherell struck at a pitch which curved in and struck him on the thighs. Umpire Swanson first waved him on base, but changed his mind when his co-arbiter explained things to him.

At any rate, Chervinko scored on an outfield fly and Dunlap came home on Bell's clout to left. Wetherell, trying to reach third on Bell's drive, was thrown out by Manush, but so incensed was the visiting hurler at the decision that he slapped wildly from a reclining position and connected with Umpire Jorda's knees.

For that little demonstration, Master Wetherell was ejected from the proceedings and it just about meant the game for the Leafs.

Marvin Duke, his successor, walked Mayo Smith and gave up singles to Porter and Clifton before being relieved in the last part of the frame by Ed Clapman with one run in and none out. Chapman got by all right, although Porter came in after Sheerin flied out.

Chapman's wildness had him in trouble, but he lasted the remainder of the distance at the expense of only one run, which he walked on base and later wild pitched home. That run, the only one allowed by the veteran right-hander, unfortunately cost him the game, although only baseball rules prevent official blame from resting on Duke's shoulders.

That was another peculiar frame. Burns walked, Manush and Smith singled, and the bases were loaded with none out. Then Burns scored on a wild pitch, but Porter and Clifton struck out and Reiber flied out. Before he was retired, Reiber lifted a high pop which Chervinko and Hooks both sought to catch, and which both let drop on fair soil Manush and Smith crossed the plate, but the ball rolled foul.

Cricket Results

LONDON, July 28.—(CP Cable)—Close of play scores in English first-class cricket matches started yesterday follow:

Worcestershire 406 runs for nine wickets (Gibbons 178, Howarth 100); vs Surrey; at the Oval.

Warwickshire 238 for nine (Wuatt 44); vs Hampshire; at Bournemouth.

Essex 250 for seven (Nichols 98, Pearce 67) vs Lancashire; at Manchester.

Sussex 354 for eight (James Langridge 93, John Langridge 68, H. Parks 87); vs Leicester; at Leicester.

Nottinghamshire 332 (Hardstaff 162, Emmett four wickets for 34 runs) Gloucestershire seven for three wickets; at Nottingham.

Northamptonshire 283 (Dunkley 70, Nelson 61, Verity five for 114); Yorkshire 10 for no wickets; at Scarborough.

Somerset 110; Australians 106 for no wickets (Badcock 67 not out); at Taunton.

Sir Julien Cahn's eleven 177 for (Jackson 90 not out); vs Glamorless, while however, the children's gan; at Newport.

Driver Kills Cyclist

WINDSOR, Ont., July 28—(CP).—Edward Hilt, 21, was killed last night when struck by an automobile as and a friend cycled along a highway on the outskirts of Windsor. The motorist continued without stopping.

Robert Phillips, riding behind Hilt, said the motor-car was speeding so fast he could not describe it. "I don't know how it missed me and got him," Phillips said. "I just can't understand it."

ROUND and SQUARE DANCING
LAKEFIELD PAVILION
- TONIGHT -
RED MONCRIEF AND HIS HAYMAKERS
Admission 25c
Standard Time

When a Newspaper Boosts a Picture Editorially – It's a Picture!

"Brains of Film Land Were Put to Work on a New Story with stirring results. Youngsters of every age will enjoy seeing Freddie and Mickey at it again....including one small Lancashire lad with captivating mien."—Ottawa Citizen.

2.30
7.00
9.00

—ADDED TREATS

"PIPE DREAM" (Colored Cartoon) | A Pete Smith Novelty "Candid Camera Maniacs"

today CAPITOL

It's Coming!

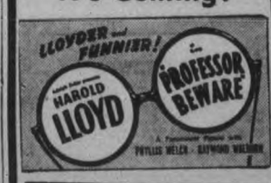

LACROSSE
(CANADA'S NATIONAL GAME)
Friday, July 29—9 p.m. D.S.T.
GEORGE ST. LACROSSE BOX
WOODBRIDGE vs. PETERBORO
(Hamilton)
Adults 25c Children 10c
This includes admission to stands

Senior Baseball
UNDER FLOODLIGHTS
House of David
VS.
Petes
Tonight, July 28 – Saturday, July 30
Both Games Commencing at 9.15 P.M., D.S.T.
General Admission 50c—Children 10c
Grandstands Free

Friday and Saturday
Performance 2.30 - 7.00 - 9.00

Last Times To-night 7.00 and 9.00
'They Won't Forget'
Regent

RADIO PROGRAMS

The programs listed are printed as issued by the stations and are subject to change.

Thursday

(Afternoon, EDT)

4.45 P.M.
Girl Alone (NBC) WBEN
Poetry Reading, CBL
Of Books and Men, CFRB

5.00 P.M.
Keyboard Concert, WABC
Four of Us, WHAM
Rhythm Chatters, WBEN

5.15 P.M.
Don Winslow of Navy, WJZ

5.30 P.M.
Singing Lady (NBC) WHAM
Your Family (NBC) WBEN
Henley Regatta (CBC), CBM
Let's Pretend (CBS) WGR

5.45 P.M.
Piano Duo, WHAM
Little Orphan Annie, WBEN
Jimmy Allen, CBL

(Evening, EDT)

6.00 Evening
Musical Interlude, CFRB

6.15 P.M.
Doris Rhodes, WABC
News Bulletins, CBL
Henry Weber's Orch., WGN

6.30 P.M.
Tea Time Tunes, CBL
Four Clubmen, WABC
Sports Reviews, WBEN
Rhythm Revue, WJR

6.45 P.M.
Lowell Thomas (NBC) CBL

7.00 P.M.
Amos 'n' Andy (NBC) CBL
Easy Aces, WJZ
Ray Heatherton, songs, WGR

7.15 P.M.
Vocal Varieties (NBC) WBEN
Lost Persons (NBC) WJZ
Listen Club, CFRB
Screen Scoops, WABC

7.30 P.M.
Del Casino, CFRB
Let's Celebrate, KDKA
Summertime Revue, WEAF

7.45 P.M.
Matters Musical, CBL
Rhythm School, WJZ

8.00 P.M.
Stepping Ahead, WJZ
Rudy Vallee's Orch., WBEN
Men Against Death, CFRB

8.30 P.M.
Shimmer Theatre, CBL
Festival of Music, KDKA
Goldman Band, CFRB

9.00 P.M.
Bowes' Amateurs (CBS) CFRB
Toronto Promenade, WEAF
Pulitzer Prize Plays, WJZ

9.15 P.M.
Bob Crosby's Orch., WOR

9.30 P.M.
Baseball, CKCL

9.45 P.M.
Sports Shots, WGN

10.00 P.M.
Essays in Music (CBS) WABC
Kraft Music Hall (NBC), CBL
People I Have Known, WJZ

10.30 P.M.
Americans at Work, WABC

10.45 P.M.
Armchair Club, CFRB
News Bulletin, CBL

11.00 P.M.
Mal Hallett's Orch., WABC
Dance Orchestra, WEAF
Newscast (CBC) CBL

11.15 P.M.
Student Tramp (CBC) CBL
Shep Field's Orch., WGN

11.30 P.M.
Clinton's Orchestra, WJZ
Pendarvis' Orchestra, WABC
Himber's Orch., WEAF

12 P.M.
Bob Grant's Orch., WJZ
Dusty Roade's Orch., WEAF
Long's Orchestra, WABC

Friday

(Morning, EDT)

8.30 A.M.
Music Box, WGN

8.45 A.M.
Morning Devotions, CBL

9.00 A.M.
Breakfast Club (NBC) CBL
Australian Service, CFRB

9.15 A.M.
The Goldbergs, CFRB
Person to Person, WBEN

9.30 A.M.
Get Thin to Music, WOR
Landt Trio, WEAF

9.45 A.M.
Amanda Snow, WEAF
Sally Work, WBEN

10.00 A.M.
Mrs. Wiggs (NBC) CBL
Pretty Kitty Kelly (CBS), WGR
Raymar, CFRB
Just Neighbors, WHAM

10.15 A.M.
Myrt and Marge (CBS) WJR
John's Other Wife (NBC), CBL
Asher and Little Jimmy, WJZ

10.30 A.M.
Joah Higgins (NBC) KDKA
Just Plain Bill (NBC) CBL
Oklahoma Outlaws, CFRB

10.45 A.M.
Woman in White (NBC), WBEN
Musical Variety, CBL

11.00 A.M.
Mary Marlin (NBC) WHAM
David Harum (NBC) WBEN
Piano Jingles, CFRB
Hollywood Adventures, CBL

11.15 A.M.
Vic and Sade, WJZ
Lorenzo Jones (CBS) WBEN
Richard Maxwell, songs, CFRB

11.30 A.M.
Big Sister (CBS) CFRB
Hello Peggy, (NBC) WBEN
Man on State Street, WGN
Pepper Young (NBC) WHAM

11.45 A.M.
Road of Life (NBC) WBEN
Most of Life (NBC) WHAM

(Afternoon, EDT)

12.00 NOON
Vaughan de Leath, songs (NBC) WBEN
Tower Town Tempos, WABC
THe Balladeer (NBC) CBL

12.15 P.M.
The O'Neills, WBEN
Irene Beasley, WABC
Alden Edkins, CBL

12.30 P.M.
Romance of Helen Trent, WJR
Dean and Austin, CBL
Travelogue, CFRB

12.45 P.M.
Our Gal Sunday, WJR

1.00 P.M.
Rhythms, CKCL
Happy Gang, CBL

1.15 P.M.
Instrumentalists, WBEN
Vic and Sade, WGR
Between Book-ends, WOR

1.30 P.M.
Road of Life (CBS) WGR
Mother-in-Law, WHAM
Radio Garden Club, WOR

1.45 P.M.
Gospel Singer (CBS) WJR
Jack and Loretta Clemens, WJZ

2.00 P.M.
Captivators, WABC
Marine Band, WJZ
Betty and Bob, WHAM

2.15 P.M.
Kitchen of the Air, CFRB
Grimm's Daughters, WHAM

2.30 P.M.
Valiant Lady, WBEN
Navy Band, CFRB

2.45 P.M.
Betty Crocker, WEAF

3.00 P.M.
Mary Marlin (NBC) WBEN
Buffalo Theatre, CFRB

3.15 P.M.
Dot and Pat, CBL
Our Quartette, WOR

3.30 P.M.
Pepper Young (NBC) WBEN
Continental Varieties, WHAM
Stoke's Orchestra, WOR

3.45 P.M.
Guiding Light (NBC) WBEN

4.00 P.M.
Back Stage Wife, WBEN
How to Be Charming, CFRB
Club eMtinee, CBL

4.15 P.M.
Backstage Wife, CFRB
Chicago Varieties, WGR

4.30 P.M.
The Hughes Reel, WBEN
Eton Boys, WGR
Julia Blake, WLW

Radio Log

CANADIAN CORPORATION

	M.	Kc
CBL	551	840
CKCL	517	580
CBM		1050
CBO		880

COLUMBIA SYSTEM

WABC	349	860
CFRB	435	690
WJR	400	750
WGR	545	550

MUTUAL SYSTEM

WOR	422	710
WLW	428	700
WGN	416	720

NATIONAL (Blue Network)

WJZ	395	760
WHAM	261	1550

NATIONAL (Red Network)

WEAF	454	660
CRCT	337	(A)

British Firm Will Film Titanic Wreck

HOLLYWOOD, Calif., July 28. — Alfred Hitchcock, who carries more weight than any other living British director—and probably will until his diet shows results—said he thought Hollywood was wonderful. Of course, he admitted he hadn't seen much of it— the pavement between his hotel and Myron Selznick's office, a series of steaks, one or two studio sets and a dotted line on a contract binding him to return next January to direct Alfred Hitchock, who carries more (with options for three other pictures.)

A diplomat—he already has convinced the Cunard people that a film of the Titanic disaster would be excellent propaganda—he not only said Hollywood was wonderful, but insisted he be quoted to that effect. That duty discharged, he dared confess that his eyes did not bug out with amazement at the film city's technical resources. "One set-up is pretty much like another." And he was puzzled and pained to discover that studios still were shooting pictures from uncompleted scripts. He never would think of it.

It was, by the way, the first time "Hitch" ever had seen another director at work. He didn't enjoy it at all, said it made him as nervous as a motorist with his wife at the wheel. He wanted to sit beneath the camera himself, change a line or two in the script, break a teacup. He couldn't estimate how many teacups he breaks per picture, but suspected he set the record when he was shooting "The Thirty-nine Steps."

"Good for the nerves," he says. "Relieves the tension. Much better than scolding the players."

Had "Titanic" reached the script stage? He shook his head.

"Quite obvious what the last two reels will be. Beyond that nothing."

He intends to work the story out himself, leaving the dialogue to a script-writer. It will be melodrama, naturally. The question was raised whether the title would not be a giveaway, militate against that principle ingredient of every Hitchcock picture—suspense.

"The contrary," he beamed. "Every one in the world knows what is going to happen to the Titanic. The question is 'when?' There's your suspense. 'When?' It's better that way. Look at 'Mutiny on the Bounty.' If it had been called 'The Jolly Old Bounty' or 'Rovers on the Bounty,' audiences would have become restless during the early reels. They'd have been wondering why all this repetition of scenes showing the brutality of the captain, the resentment of officers and crew. But 'Mutiny' on the Bounty—they knew what was coming, but they didn't know how or when. There was your suspense."

WARKWORTH

Misses Lucille and Doris Pettifer, of Trenton, spent the weekend with her mother, Mrs. Charles Pettifer.

Miss Betty Meicklejohn and brother, George, are visiting relatives in Bellwood.

Mrs. Rev. Russell MacGillivray and Margaret returned to Ottawa Saturday after spending a week with her mother, Mrs. W. J. Baker.

Mr. H. L. Walker of Belleville, visited his cousin, Mrs. W. S. Jackson, Sunday.

Messrs. Everett Skinkle and Bill Wilson spent Sunday in Toronto.

Miss Alger of Bowmanville spent the weekend with her friend, Mrs. Ernest Skinkle.

Miss Ruby Patterson, of Toronto is visiting her aunt, Mrs. W. S. Johnson.

Miss Edna Windover returned to her home at Norham after visiting her grandparents, Mr. and Mrs. Charles Dunn, Healey Falls.

Mr. and Mrs. Henry Dunn and family, of Peterborough, visited Mr. and Mrs. Percy Windover, Norham, Sunday.

Miss Violet Skinkle and brother Gerald have returned to Toronto after visiting their grandparents, Mr. and Mrs. Peter Jones.

Mr. and Mrs. Ed. Potter and family and Miss M. Biersse, Reg. N., of Regina, Sask., have returned home after spending a week with Mr. and Mrs. Will Potter.

Mrs. Blake Valleau and Master Jimmie Shaw of Rochester, are visiting her mother, Mrs. W. J. Baker.

Miss Florence Zufelt of Los Angeles, Cal., is visiting relatives and renewing acquaintances in town and vicinity.

Miss Gladys Fields of Campbellford spent the weekend with her friends, Miss Mabel and Myrtle Dudley.

Mr. and Mrs. H. B. Wilson, Hastings, also Mr. and Mrs. T. S. Baker, Campbellford, visited Mrs. W. J. Baker, Sunday.

Miss Isabel McCracken of Roseneath is visiting ther grandmother, Mrs. Annie McCracken.

Mrs. George Potter who has been visiting relatives and friends in town and vicinity has returned to her home in Illinois.

Mrs. Neil Thompson is spending two weeks at Oak Lake.

Mr. and Mrs. W. J. Harper are spending a couple of weeks with friends at Rice Lake.

Crown Prince Bids U. S. Farewell

Crown Prince Gustaf Adolf of Sweden waves a final farewell as he, his wife, Crown Princess Louise, CENTRE, and their son, Prince Bertil, RIGHT, sail from New York on the liner Gripsholm for their homeland. They arrived in the United States on June 27 to participate in the 300th anniversary of the first Swedish settlement at Wilmington, Del.

Life Imitates the Movies, Not Art Males Doff Undershirts Like Gable

NEW YORK, July 28 — Gable was explaining how men undress. Every one, it appeared, has a different technique. He illustrated his own by removing his shirt and exposing a brawny torso in the raw * * * for Clark never wears an undershirt.

When the scene had been played to its conclusion Director Frank Capra ordered it printed and went on with the business of completing a picture that was to win practically all the Academy awards, and made enoromus profits for the Columbia Pictures Corporation. It never occurred to him, to Robert Riskin, who wrote the script, to the stars or anybody else that the sequence would cause commercial repercussions. Why should a bit of smart comedy have anythink to do with chartring the rise or fall of an industry?

Yet that is exactly what happened. When "It Happened One Night" was released the Jones family went to see it, Pop and Mom and Sister Elsie and little Johnny. Several millions of other Jones families went, too.

The undressing scene on which Gable and Colbert had worked with such professional skill caught their eyes. Whatever implications it might have had escaped the youngsters, but the hero's lack of underwear did not. Next morning, while preparing for school, Johnny insisted that he would not don an undershirt. Since the weather was warm, mother raised no objection. When wash day came she found that her husband was one with her son in following the star. He had not worn an undershirt, either.

This innocuous little drama was repeated in countless homes. Within a little while the haberdashers began to complain that they were overstocked with men's undershirts. They wouldn't move any more than an ice jam. Inquiries were instituted—not only by the retailers, but by manufacturers as well.

They found that "It Happened One Night" was their undoing. The boys wanted to be like Clark Gable—and cut their underwear equipment to a pair of shorts. There was no way to fight a situation like this. A business is utterly helpless in the face of what amounts to a spontaneous boycott.

Mercury At Lisbon

LISBON, Portugal, July 28—(AP)—The British pick-a-back seaplane Mercury, homeward bound on her first Transatlantic survey flight, arrived here at 1:05 p.m. (9:05 a.m., E.D.T.) today from Horta, the Azores.

The hop took just seven hours, from here the Mercury is to fly to Southampton and to her base, Foynes, Eire.

Lad 12, Drowns

GLENCOE, Ont., July 28—(CP)—Twelve year old Thomas Deacon was drowned yesterday while swimming in the Thames river near here.

THERE'S MORE FUN WHEN YOU

EAT TO FEEL FIT

• People who have *fun* like Kellogg's Bran Flakes. Here is fine crisp goodness. Here is all the nourishment of whole wheat — plus enough extra bran to be mildly laxative. Sold by all grocers. Ready to serve. Made by Kellogg in London, Ontario.

• Everybody likes a winner. The same energy that wins games, also wins friends. Enjoy this light, nourishing food that nourishes quickly and digests easily. Eat to feel fit.

LOOK FOR THE GOLDEN YELLOW PACKAGE

BIG BARGAINS IN LITTLE SPACES — ZELLER'S THRIFT CENTRE

79c VALUE!
SLIPS
Bias cut Rayon Satin Slips in sizes 32 to 44. Some with lace top and 2½-inch lace hem. Others—with four rows of fagotting and tailored hem. Adjustable ribbon straps. White and tearose. SPECIAL
57c

BIG BARGAINS IN LITTLE SPACES
Zeller's Thrift Centre
Lingerie Sale Continues!
Clearance Sale Starts!
... More and more Values to wind up our Lingerie Sale! ... More and more summer merchandise—greatly reduced in price—to sell out fast before we start taking our half-yearly inventory! BIG BARGAINS ... so many of them ... that we can devote only a little space to each in order to get them all into this ad. Featured Friday and Saturday.

Water Pitchers
Ice lipped in "Georgian" style. Thick, high quality glassware in crystal, amber or rose ...
25c

RAYON PANTIES— Tailored and lace trimmed in tea rose and white. Small medium and large sizes.. 17c
CELASUEDE PANTIES — Cuffed panties and bloomers, non-run material, tea rose and white. Small, medium and large. Subs. 33c
FLORAL PANTIES — Many colors with picoted edges. Also plain, tea rose or white. All sizes. 49c

ASSORTED TUMBLERS of many types and colors. Each, only 5c
FANCY TUMBLERS with different summer designs ..... 2 for 15c
REFRIGERATOR JARS in many convenient sizes. Amber
15c to 39c

Side Hook Girdle
Brocaded material with four hose supporters. Sizes 24 to 32
1.00
BRASSIERS — Uplift style, brocaded, white and tea rose. Sizes 32 to 36 .... 25c

Water Sets
Two new styles in amber, green or rose. Complete with six glasses to match .....
1.00

DIRNDLS
Becoming!
Gay!
New!

OVERSIZE BLOOMERS — Bloomers and Panties, pique rayon. Tea rose or white. Elastic at waist and legs 49c
OVERSIZE SLIPS—Celasuede with built-up shoulders. Tea rose or white 1.19
OVERSIZE PANTIES—Lockstitch Panties in white and tea rose. Dainty lace trimming 39c

FERN STANDS for camp or home. Green, water resistant top 33c
SUN GOGGLES with side shade and white rim. Only 25c
LADIES WHITE BELTS in an assortment of lengths and widths . 15c

1.98
Tennispun Dirndl Dresses
You'll feel very gay in the Dirndl! Theres demure flattery in the billowy skirts and tiny waists! See these in washable Tennispun, printed in bright patterns. Made with square or neck. Elastic shirring a waist. Sizes 12 to 18.

Shoe White
All the leading kinds of liquid and paste, prices ranging from
10c to 25c

Men's Combinations
Cotton knit in ecru or white. Buttonless style. Short legs and sleeveless. Sizes 34 to 44
59c

LADIES' SWIM SUITS — Many styles and colors and all sizes 1.98
LADIES' SLACKS of navy or brown drill with contrasting stripes on sides 1.00
SPORT BLOUSES in small, medium and large sizes. Celasuede in several colors 1.00

DIMITY DIRNDLS 1.98
Dainty, and crisply cool! Full-skirted, made with elastic shirred waist. In lovely print patterns and bright colors. Sizes 12 to 18.

First Quality Hose
Full fashioned chiffon stockings of many summer shades. A complete rangeof sizes. Pair
69c

MEN'S BROADCLOTH SHORTS—Three button front with elastic at waist. Sizes 30 to 40 ..... 25c
MEN'S ATHLETIC SHIRTS—Cotton knit with rayon banding on edge. Sizes 34 to 44 ..... 25c
MEN'S 'COOPER' SHORTS—"Y" front shorts with "Lastex" top. Fine quality mesh. Sizes 32 to 38 ..... 59c

DIRNDLS Sizes 14 to 20 1.49
Made of broadcloth, printed in peasant patterns. Darling styles. Elastic shirring at waist.

DEODERANTS
Odo-ro-no—Instant and regular ..... 15c and 35c
Orrid ..... 15c and 39c
Mum 15c-33c-53c
"DRENE" SHAMPOO—Regular or special for dry hair. Generous size bottle. Only 15c

Boys' Polo Shirts
Many smart styles to choose from. Plain white, maize, red stripes or green stripes. Tie at neck. Sizes 22 to 34. Special
28c

TUBFAST PRINT DIRNDLS 1.00
Becoming and cool — for home or street wear. New cotton Prints made in Dirndl fashion. Tubfast. Sizes ... Zeller-priced!

Wear a Dirndl for Chic!

Ladies' Gowns
Dainty batiste gowns in several becoming styles. Lovely patterns. Small, medium and large .....
1.00

BOYS' SPORT SHORTS — Blue covert, navy drill or fancy mottles. Sizes 24 to 32 ..... 49c
MEN'S SUMMER CAPS — White duck with or without viser, mottled patterns. Only 25c
MEN'S FANCY HOSE—Ankle length in plain colors or fancy patterns. Sizes 10 to 11½. Pair 29c

TABLE LINENS
LINEN TABLECLOTHS of fine quality. Many attractive patterns in red, blue, green and tangerine. Prices ranging from ..... 49c to 1.79
LINEN TEA TOWELS—Assorted colors and designs. Size 18 x 22. Only 19c
LINEN TOWELLING—Pure linen in several designs. 17 inches wide. Yard 25c
SERVIETTES—Pure linen in assorted patterns and colors. 15 inches square 15c

COTTON VESTS with applique on front. Medium and large size 29c
LADIES' ANKLE SOCKS — Rayon and cotton in white or colors. All sizes. Pair, only 19c
CHILDREN'S ANKLE SOCKS —White, plain colors or stripes in sizes 5 to 8½. Pair 15c

Men's Bathing Trunks
Black with white belt. Double front. All wool, waist measurement 30 to 34. Zeller-priced .
1.00

"WOOLCOT" BLANKETS—Plain colors of rose, blue and gold. Rayon bound. 66 by 80 ..... 1.59
ALL WOOL BLANKETS—High quality blankets in red with black stripe. 64 by 84 ..... 4.49
BATH TOWELS—Jacquard and terry towels in many patterns and colors. Various sizes 25c
BATH MATS—Thick and luxurious in many different colors. 18 by 30. Zeller-priced 1.00

Fancy Biscuits
Fresh biscuits. Many flavors. Plain or filled. Pound, only .
15c

ATHLETIC SOCKS — Men's pure botany wool hose with reinforced heel and toe. White. Pair 29c
MEN'S WORK SHIRTS — Navy drill. Reinforced at points of strain. Sizes 14 to 16½ 59c
BOYS' BASEBALL CAPS — Blue or red with eyelets. Excellent for warm weather 15c

SUMMER DRESS MATERIALS
Specials that have been reduced for quick clearance, including Tic-Toc voiles, pique organdie and figured cotton. Per yard 25c
KRINKLE CREPE—Textile crepe in figured patterns and plain colors. 30 inches wide ..... 19c and 25c
CRETONNES—Guaranteed sun and tub fast. Beautiful floral patterns. 36 inches wide 29c

Boys' Long Pants
BOYS' LONG PANTS — "Whoopee" style, navy drill. Elastic at back. Button over front. Reinforced at points of strain. Sizes 25 to 34 .....
89c

ZELLER'S LIMITED: Retailers to Thrifty Canadians

...an Crawford Quits Husband ...fter Five Years Marriage

...Franchot Tone Will Take Up Separate Home In Hollywood

...eral page—Joan Crawford ....OLLYWOOD, July 22. — Joan ...ford and Franchot Tone, once ...rded as filmdom's happiest and ... glamorous married couple, dis... ...d recently that they had separ..., with the lovely Joan adding a ... denial that she had another ... interest.

...nfirming reports that have ... current in the motion picture ...y for several months, the ...us movie stars admitted their ...ntic marriage of five years had ...pled but they insisted, too, ... would be no immediate divorce ...iends of the glamorous couple ... hopeful that a reconciliation ...t be effected. But there were ... who shook their heads and ... they did not believe it possible.

...Other Romance.

...n found displeasing the hint ... there might be romantic at...ments on either side.

...here isn't a day," declared the ... with an impatient sigh, "that ... not accused of a romance with ...one or other. Probably it will ...e milkman or the iceman next. ...n't deny that Franchot and I ... our differences, but they are ...ecause of any flirtations."

...ss Crawford's marriage to the ...tile Tone was her second. Her ... husband was Douglas Fair...s Jr. It was Tone's first mar...

...here isn't much we have to say," ...red Joan and Franchot. "We ...orry it had to happen, but we ...t is better for us both."

...urry For Divorce.

...e stars insisted they had no ... when the divorce detail of their ...ation would be raised. They ...ated that they were in no hurry ...nsider this step.

...rting on the friendliest of terms ...nxious always to be the closest ...sociates, Miss Crawford will re... in her Brentwood home, her ...nce for a number of years. It ...Tone's intention to take an ...ment, or it is possible he will ... a house.

...was well known in Hollywood ...for a long time now Joan and ...hot have not been encounter...lm weather on the ocean of ...mony. It was reported that ...nnouncement of their separa... would be made when Tone went ...w York in the Fall. It devel..., however ,that both felt that the revelation at such a time would not work to the best advantage so far as their careers were concerned.

TRENT RIVER

Mr. and Mrs. Cockett, Mr. and Mrs. Clark, Miss Fowler of Toronto are holidaying for two weeks at Jubilee cottage.

Mr. and Mrs. Corbett Deneny, of Toronto, are holidaying at the Hellowell cottage for the week-end.

Mr. and Mrs. D. Stephen of Toronto, are holidaying for a week at Ye Olde Mill.

Mr. and Mrs. Bush and son George have returned to Toronto from "Ye Olde Mill."

Mrs. T. Love, son Ernie, Mrs. Brien, Jr. and daughter Doreen, Mr. and Mrs. Brien, Sr., of Toronto, are spending two weeks in the Rose cottage at Ye Olde Mill.

Master Albert Venters of Hastings, is holidaying with his uncle and aunt, Mr. and Mrs. George Brooks.

Mr. Groome of Toronto, was a guest this week at the home of Mrs. George Dart.

Mr. and Mrs. Roy Cox, daughter Vaurie and son Edwin, of Edmonton, Alberta, are enjoying a two weeks' vacation in their cabin on wheels at the government park. Mr. and Mrs. Cox left Edmonton March 2nd, coming to Stockdale, Ont., in their car, after which they purchased the cabin on wheels. Mr. Cox re-modelled the interior, which is finished in plywood. There are three beds, kitchen cabinet, icebox, two clothes closets, built opposite each other, the doors of which open at night to inclose a bedroom, an inside toilet is also built in the cabin. All kitchen utensils have a place, also a linen closet. The dining table folds at night to allow the beds to come in place. The cabin is electrically lit from the car battery. Dimensions of cabin is 6' x 15½', weight 1,800 lbs. A unique invention consists of a disappearing verandah, which slides under the cabin when not in use. The cabin is perfectly ventilated and altogether is a complete outfit to spend an enjoyable holiday. Miss Pearl Cox, of Stockdale, is a visitor this week with them.

BEES TO BLAME

SARAJEVO—(CP).—Now in jail, Alija Smail-agich blames his predicament on bees and flies who followed him when he stole some honeycomb and a suspicious detective investigated.

$3,000,000 Damage Done By New England Floods

Whole communities in the New England states were marooned, roads washed out, and crops destroyed, by cloudbursts and floods that have swept the Atlantic seaboard of the United States. Eight persons are known dead and countless others injured, homeless or missing in the floods, which have done damage estimated at $3,000,000. This automobile was pictured, twirling around and around, as if it were a mere pebble, as the overflow from the Willowemac River at Liberty, N.Y., roared across the surrounding countryside.

"Baby Hitler" Killed

CLEVELAND, July 28.—(CP)—Donald Warren, the boy whose retouched baby picture was published as a photograph of Adolph Hitler in his infancy, was killed today when he fell from his bicycle. He was riding with a candy sucker in his mouth and a milk bottle in his hand. The bottle smashed and a splinter of glass penetrated his chest. It never has been explained how Donald's picture got into a newspaper photograph service files as a likeness of Hitler. The publication was denounced in Germany.

REFUSED $15,000

BOULDER, Colo.—(CP).—Preferring to go to England as an amateur, Whizzer White, all-round athlete going to Oxford as a Rhodes scholar from Colorado, declined a $15,000 offer to play football with Pittsburgh Pirates.

Montreal Police Capture Laurels

MONTREAL, July 28. — (CP).—Montreal police won their annual tournament Wednesday for the first time since 1932. They took the Montreal Police Athletic Association title from the Toronto policemen, who had captured it five successive times.

Sergeant Raymond Guidon, veteran of several police track and field meets, and a newcomer, Gangling Ian Hume from Foster, Que., paced the winners to victory before a crowd of 10,000 in Molson Stadium. Both had fifteen points and shared equally eight firts, four seconds and two thirds.

Montreal piled up fifty-three points against forty-nine for Toronto and were exceptionally strong in the field, winning eight of thirteen tests, while taking only one of the six track events.

The powerful Guidon provided the outstanding performance of the meet, shattering the record for the javelin throw with a heave of 192 feet and 2 inches, 24 feet better than the existing Provincial record.

Golf Notes

Peterborough Golf Club

Tuesday's C.L.G.U. day was again attended by one of the largest fields of ladies this season. Spoons were given for the best net 18 holes and the least number of putts on th first nine holes.

Th best net was won by Mrs. E. S. Thompson, whose net of 75 was the best for the day's play.

The putting was closely contested for by Mrs. C. G. Graham and Mrs. L. W. Scott, both tied with scores of 13 each and after several draws the spoon was won by Mrs. L. W. Scott by 1 putt against two of Mrs. Graham's on the first hole.

Slot Machine Men To Ask Refund

WINDSOR, Ont., July 27 (CP).—Windsor civic authorities debated today whether slot machine owners were entitled to a return of part of $4,180 licence fees paid on 271 machine operated here this year because slot machines will be illegal after August 1, under a recent amendment to the criminal code.

Several Ontario communities have written Attorney-General Gordon Conant asking if the slot machine owners should be given a rebate on 1938 licence fees because of the new law.

Slot machine owners here have not asked City Council for a return of part of the money, but they will shortly, according to one operator.

Police here said the new law would lessen their difficulties in handling slot machine cases. Previously, police had to prove a machine operator had given cash or merchandise in return for slugs from the machine, before a charge could be laid.

Merchants expressed mixed opinions regarding the expected disappearance of the machines next week. Hamburger stand owners said revenue from the machines was sufficient to pay their rent, and that it would be missed. Other merchants said they were opposed to the machines, but carried them because their competitors did.

Owners of establishments where 39 slot machines were found last weekend will appear in court Friday on charges of operating gaming houses.

COTTESLOE

Sunday visitors at the home of Mr. and Mrs. F. Toms were Mr. and Mrs. E. N. McDonald and Margaret, R. Somers, H. A. Thistlewaite, and Miss Doris Lloyd of Norwood.

Mr. and Mrs. Johnson Blakely and boys accompanied Mr. and Mrs. Milton Blakely and girls of Seymour to Prescott and spent the week-end with friends there.

Horace Calder of Welland spent a few days here visiting his father, C. A. Calder.

Mr. and Mrs. John Brown and Percy Galloher were Sunday visitors with friends at Dunsford.

Charlie Demee of Hastings called on friends here on Sunday.

Everett Toms of Charina and Miss Rena Toms of Stoney Lake spent the week-end at their home here. Miss Mary Toms returned to the lake with her sister for this week.

Ronald McDonald accompanied Orville Payne of Warsaw to Apsley on Saturday evening where they spent the week-end.

Sunday guests of Mr. and Mrs. L. Freeburn were Mr. and Mrs. R. Ferguson and Rita of Norwood, also Mr. and Mrs. E. N. McDonald and Margaret.

John Darling called on Robert Somers on Sunday evening.

A Real Program

OMAHA, Neb., July 28 (A.P.). — Listeners of radio station WOW of Omaha had a wow of a time the other night. The station's line crossed a private circuit during the broadcast of a nationally known orchestra and an unidentified housewife and her husband cut in with an animated discussion over what the husband should eat. Telephone calls to WOW piled up for a few minutes before the homey talk was cut out by switching to an emergency station line.

Army Fliers Burn

LYON, France, July 28 (A.P.).—Five French army fliers were burned to death when their bimotor plane crashed into a hill and caught fire last night.

Record Entry For Canadian Henley

PORT DALHOUSIE, Ont., July 28 (CP).—Canada's greatest rowing extravaganza—the Royal Henley—opened today for the 56th time with a record entry and a distinctly United States tinge.

Defending the senior open singles title and expected to retain it is Joe Burk of Philadelphia. And highly favored for the club honors are Buffalo Westsiders with their huge entry of 160.

Five hundred oarsmen will compete during the regatta which ends Saturday. The entry list represents 18 clubs from as widely separated points as Regina and Boston.

Toronto Argonauts, winners of the club championship last year, are considered the best bet to turn back Westsides and it is just possible their Johnny Coulson may be the man to take Burk's measure. It has not been announced definitely if Coulson will compete in the singles as Coach Ted Punchard is depending upon him to pull an oar in the eights.

Yesterday's Deaths

Fredericton — Mrs. Laurestine Marie Bailey, 95, widow of Dr. Loring Bailey and daughter of the late Baron D'Avray of Versailles, France, who became the first superintendent of education in New Brunswick.

London—Sir Stanley Leathes, 77, writer and an authority on education and the civil service.

Harlesdon, Norfolk, England—JobNixon, 47, an associate of the Royal Society of Painters, Etchers and Engravers.

Indianapolis—Warren C. Fairbanks, publisher of the Indianapolis News, and son of Charles Warren Fairbanks, former vice-president of the United States.

Cornwall, Ont.—Rev. Robert Harkness, Ph.D., 79, for 17 years minister of Knox church here and later at Salem church in Summertown.

Ottawa—George F. Henderson, K.C., 74, well known Ottawa barrister.

Hull, Que.—Arthur Barre, 60, superintendent of the Hull waterworks for 25 years.

Savannah, Ga.—Dr. Charles H. Herty, 71-year-old chemist who pioneered in the development of paper pulp from southern pine trees.

Rome—General Enrico Asinari, 69, Marquis of San Marzano and a veteran of the Turkish and Great Wars.

"PROFIT" SALE AT CHOWN'S

You take all the profits, even "Out of Pocket Expenses," on many items during this SALE.

The number of people this Sale will give employment to, this Summer, will depend on how much you make use of our slogan ."The More You Buy The More You Save".

We make no claim of being philanthropists (we hope to do our share as citizens), but this is our method of expressing our appreciation to all who have assisted to make our first year a success. This Sale will assist us write off principal and interest on organization and alteration expenses.

Watch for additional P. S. (Profit Sale) items in this paper and see our windows.

Canadian Beauty Rangettes

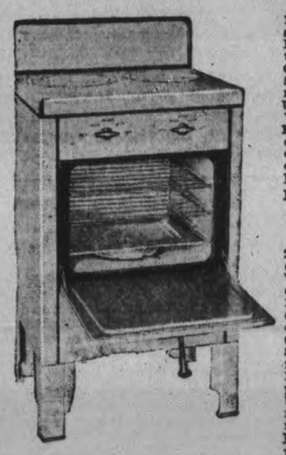

NO. 421 RANGETTE
As Illustrated.
Outside dimensions: 22½" W., 16⅝" D., 33½" H. Oven dimensions: 16" W., 14½" D., 11⅝" H. Element specifications: Cooking top, 2-7¾", 1320 watts each. Oven 2-7¾", 660 watts each. Switching arranged to give maximum capacity of 1320 watts. Utility drawer under Oven, 17" Wide, 15¼" Deep, 5⅜" High. Finish: Ivory vitreous enamel cooking top, ivory and black enamel body. Oven mottled enamel finish.
Regular 40.90.
Profit Sale Special 29.95

NO. 417-T RANGETTE
Outside dimensions: 36" High, 22½" Wide, 16⅝" Deep. Oven dimensions: 11⅝" High, 16" Wide, 14½" Deep. Element specifications: Cooking top, 1-7¾" 1320 watt. Satin chrome adaptors. 1-5¾" 800 watt. Satin chrome adaptors. Oven: 2-7¾" 660 watts each. Nickel adaptors. Switching arranged to give the maximum capacity of 1320 watt. Finish: Satin chrome top with polished chrome edge. Ivory and black body. Oven mottled enamel finish. Supplied with automatic oven heat control.
Regular 41.30.
Profit Sale Special 30.15

ICE CREAM FREEZERS

2 Quart "Polaris" All metal
P. S. Special 1.27

OIL STOVE OVENS
1 burner $1.98
2 burner, with built-in oven heat indicator $5.89

Lamp Shades
25 Only at This Low Price

Green decorated Parchment. Fits any Coleman Gasoline or Electric Lamps.
Size 7½" top, 14" bottom.
Regular 98c. Special ... 29¢

KNIVES OUTING OR HUNTING
Scout Special 39c
Bushman's Friend 59c
Others, including Joseph Rodgers for boys or men, priced 49c, 69c, 90c, 98c, $1.25, $1.50 and $1.75.

Paint Values
Chown's Special
EIGHT HOUSE COLORS
TWO FLOOR SHADES
Quarts
P. S. Special 49c
Gallons 1.67

PRICES REDUCED
Turpentine, Oil and Lead
Strictly Pure Turpentine
Large Bot. 25c Gallon 75c
Pure Linseed Oil
Large Bot. 29c Gallon 98c
Pure White Lead
Tiger 25 lbs. 2.79 Elephant, 25 lbs. 2.95

Mill Ends
Made in Canada
House Paint
Colors: Grey, Green and Brown.
Gallons only
P. S. Special 1.19

Ready Roofing
(PLAIN SURFACED)
One roll contains 108 sq. ft. Complete with nails and cement for applying.
Light 1.41
Medium 1.79
Heavy 2.05
90-lb. Slate-surfaced Roofing. Red or green color. Per roll 2.98
BUILDING PAPER
Approximately 400 sq. ft.
Plain 54c Tarred 89c
Roofing Cement
Pints 15c
Roof Coating.
Gallons 79c

ROTARY CULLANDER
9 inches high, 7 inches diameter at top Strainer of rust resisting steel, wood press. Special, each .. 63c

Coleman Stoves
INSTANT LIGHTING
QUICK COOKING
No. 974B—Three band-a-blue burners. Ivory and green baked enamel finish. Overall dimensions, 37" x 16" x 45" high. Open grate cooking top, 14" x 31".
With legs and back $25.95
No. 975B, only 9" high $22.65

Free Delivery
HUBERT CHOWN HARDWARE
417 GEORGE ST. - OLD EXAMINER BLDG.
Phone 729

NEILL'S Summer SHOE SALE!

MEN'S SPORT SHOES

Reg. SALE 2.45 2.19

SIZES 6 TO 11

All White - Elk and Brown - All Brown - Black and White and All Elk—with leather or rubber composition soles.

MEN'S DRESSY SUMMER SHOES

REG. TO 5.00 4.44 REG. TO 4.00 3.33 REG. TO 3.50 2.79

Men's Summer Short Lastex Top SOCKS Reg. 2 Prs. 1.00 Sale Price 3 prs. 1.00

WOMEN'S DRESSY SUMMER SHOES

Reg. to 5.00 4.44
Reg. to 4.00 2.89
Reg. to 2.50 1.79

FITTINGS VERIFIED BY X-RAY

R. NEILL LTD.

350-4 GEORGE ST. PHONE 325

COOK IN COMFORT on the hottest day!

with this smart TABLE-TOP RANGETTE

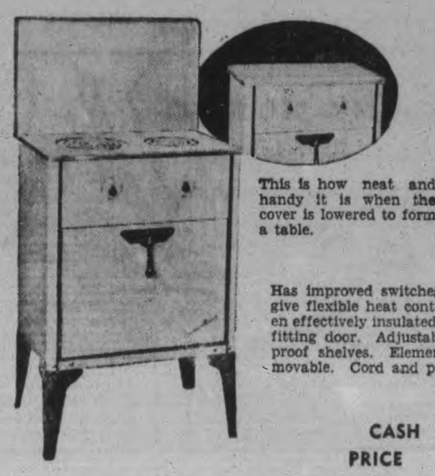

This is how neat and handy it is when the cover is lowered to form a table.

Has improved switches which give flexible heat control. Oven effectively insulated. Tight-fitting door. Adjustable, tilt-proof shelves. Elements removable. Cord and plug.

$2.95 down and the balance plus a small service charge in 10 equal monthly payments.

CASH PRICE 22.95

Every housewife who has one of those electric rangettes wouldn't be without it for worlds. Makes summer cooking a real joy. Ideal for apartment—perfect for cottage. Design is stream-lined, strikingly attractive. It's the last word in efficiency. Operating cost is just a few cents a day and it's built to last. You couldn't do a wiser thing than install this rangette to-day.

Simpson's AGENCY

392 George St. Phone 3800

MORE ABOUT—

Payne Store

(Continued from Page 1)

Ilmoyle swore that he was not the second of the two men Bruce Menzies saw trying to force an entrance into the shop.

As reported yesterday, the charge made by Mr. Wheeler was to the effect that police officer should not permit the commission of a crime if they had knowledge of its planning before hand.

Chief Newhall uttered an audible "huh" at that contention.

Giving the details of the robbery of Payne's butcher shop at Perry and George streets, October 1, 1937, Wheeler said in evidence Wednesday afternoon that Constables Piercy and A. Menzies came to the station about 11.30 p.m. October 1st.

"Piercy called Sergeant Wigg out to the sidewalk. When Wigg came back I asked him what was the matter. He said no one was to go south of the C.P.R. that night. The next thing about it was when Payne came into the station and said his store had been busted in. He said he believed McIlmoyle was in on it because he had seen him standing in front of the store when he was going home. P. C. Clarke came in and said they'd look for a man named Roland Miles. He was arrested two days later.

Tom Lansfield told me a week later that Norman McIlmoyle had told him Payne's shop was going to be knocked off, and Lansfield told Bruce Menzies, a county constable."

Wheeler said Bruce Menzies acted on the information, got in the store and caught a man but he got away when Constable A. Menzies and Piercy enttered the shop and tangled with Bruce Menzies.

"Bruce Menzies told me afterward he would have got the man if they had left him alone."

Wheeler said his charge was that Piercy and Archie Menzies could have prevented the break in, but they didn't do so.

He admitted to Mr. Carley that the two constables doubtless made an honest mistake.

"Bruce Menzies had a gun poked in his ear by his son. No man would do that to his father except by mistake."

Wheeler's opinion was that the affair had been purposely delayed by the two constables "to get some added glory for P.C. Piercy and Archie Menzies."

Reference to the police record books by Mr. Carley showed that Wheeler was on station duty from 12 to 2 on the night of October 1, 1937, and that his beat did not extend south of Sherbrooke street, and added: "Why should Sergt. Wigg tell you, as you say, not to go south of Sherbrooke street when he knew you would be in the station two hours, and that your beat did not go south of Sherbrooke street?"

Wheeler replied that Wigg seemed to be surprised that night when he was called to the sidewalk.

Admits An Error

Mr. Carley pointed out that the records showed Roland Miles was arrested at 3.45 a.m. the night of the break in."

"So you must have been wrong when you said Miles was arrested two days later?" Mr. Carley suggested.

"Yes, I must have been," Mr. Wheeler acknowledged, saying that the records were correct.

Mr. Carley reviewed Mr. Wheeler's record on the force including several warnings leading to his final dismissal.

Mr. Carley—"Your charge about the Payne butcher shop was mostly a suspicion that Norman McIlmoyle had given Piercy and Menzies a tip off he didn't give to you. And your complaint is that they didn't parade up and down in front of the butcher shop to prevent a break in?"

"Oh, no it isn't," Wheeler replied. He denied that he ever asked a youth named Joe Fontaine to stage a break in.

Thomas Lansfield, the next witness, said he knew Norman McIlmoyle. He was a young man of about 25 years, living on the street near Mr. Lansfield's shop.

He declared that he did not tell Bruce Menzies there was likely to be a break in at Payne's butcher shop.

Mr. Frost—Did you give Menzies any information about a break in?

"None whatever."

Mr. Frost—You know that you are in no way involved in this matter.

"Yes, I realize that."

"The last witness said he understood you passed the word to Bruce Menzies?"

"No I did not."

Mr. Lansfield said Bruce Menzies' daughter was in a contest at Brock street rink that night. "I had sponsored her for an advertising stunt and I found out she won. So I went up to congratulate her and her father. At the rink Mr. Menzies asked me to drive him down George street to Lake street. He also asked me for my overcoat and hat as he was going to watch Payne's store."

"Did Menzies say when he heard there might be a break in?" Mr. Frost asked.

"I'm not sure. I think he said he heard it the night before."

"When you went with Menzies did you know there was going to be a break in?" Judge Deroche asked.

"I did not know it."

"Are you sure about that?"

"I'm positive."

Mr. Frost—"Did you tell Wheeler, any time, McIlmoyle had told you about a break in, and you told Menzies?"

"No; that's an absolute lie."

Mr. Lansfield said his recollection of subsequent conversations was hazy, "but my memory is that when I spoke to Wheeler I said I was sorry he had lost his job."

Mr. Frost—And that must have been after December 22 last nearly three months after the Payne shop affair.

Mr. Lansfield said there might have been some mention then of the Payne break in, but he couldn't recall what was said in the talk with Wheeler.

Was Tipped Off

Bruce Menzies testified that about 8 p.m. on October 1 last, Norman McIlmoyle had told him there was going to be a break in at Payne's and that the police would be there. Witness got Mr. Lansfield to drive him south on George street. He watched the place from a distance of 75 feet.

"I saw two men go up to the side door. One would watch and the other would heave on the side door. One of them broke a window. When the door was forced with a loud crash the police raced from somewhere to the door. By that time I ran out from behind a fence and when I got up to the store, Piercy and Archie Menzies grabbed me outside. I shouted who I was. We looked inside the store, but the two men had got away. The police seemed vexed at me for butting in. They didn't know I was going to be there."

Mr. Frost—I congratulate you on your miraculous escape.

Mr. Menzies said he didn't know Miles, and his name was not mentioned by Piercy and A. Menzies.

Constable A. Menzies

Police Constable A. Menzies filled in the picture of the Payne job with a few details.

"I got the information a day or two before October 1, told the Chief and he detailed Piercy and me to it."

Mr. Frost—Who told you?

"Do I have to answer that?"

Judge Deroche—Yes.

It was Norman McIlmoyle."

"Whot is he?"

"A friend of mine."

"How old are you?"—"Twenty-eight."

"And McIlmoyle?"—"About 26 or 27."

Witness said: "McIlmoyle used to box for me about seven years ago when I had a boys' club."

"McIlmoyle told me that a fellow had suggested a day or two before that they break into Payne's shop. I took McIlmoyle to Chief Newnall and he told McIlmoyle to lay off it, but to let him know if he heard any more about it."

"Did you go to the Chief for instructions?"

"No, sir. I was working with Piercy."

"Have you any knowledge whether officers were told not to go there?"

"I believe the instructions were that the police car was not to cruise south of the C.P.R. that night."

Constable Menzies said he thought Miles was alone at the store, broke a side window and crawled in. "I saw only one man. Piercy took one door and I another, but Miles must have got out a third door. Just then my father rushed up from some place and we jumped on him. A few minutes afterwards McIlmoyle came up from somewhere and told us which way Miles had gone."

"I had never seen Miles before that night. He had stolen the police matron's car, and left it down on Perry street. He may have driven down in it."

Constable Menzies said Piercy and he had an idea where Miles might go. Later that night they went to the house and found him in bed.

Mr. Frost—"You say you didn't know Miles?"

"I'm only speaking for myself, not about Piercy and maybe others."

"Did Piercy mention Miles before you went down there?"

"We hoped it might be Miles."

Witness said Miles pleaded guilty to the charge of breaking and entering the shop and was sentenced to the reformatory at Guelph.

To Mr. Carley's query he said he had not spoken to his father about the information he had received from McIlmoyle.

"Our information was that Miles might try one or two places. That explains how we go to Payne's shop as soon as we could."

A Wedding Present

Mr. Frost—Did you ever give McIlmoyle any money or clothing?

"Yes, but that will sound tough on McIlmoyle. I gave him some money to get married. I gave him $8 and a suit of clothes I had."

"When was that?"

"About five months ago."

"That would be after the Payne affair?"

"It had nothing whatever to do with that. It was a gift because he was going to get married, and I had known him so well about seven years ago when he was in our boxing club."

Constable Piercy

Constable William Piercy was called as the next witness. He related that Constable Menzies had told him about a conversation with McIlmoyle. The information was that the fellow named Miles was going to break into Payne's or Hudson's store.

"We interviewed McIlmoyle about it. He said he didn't know the name of the fellow (Miles) who had told him about having done other jobs, one of them Hood and Cumming."

Constable Piercy said he had heard of Miles only by name. He was then wanted for theft of a car. The officer went to the house where Miles was supposed to be staying but the people there didn't know where he was. Witness recounted his arrival with Archie Menzies at the Payne store, and the sudden rush by County Constable Bruce Menzies with a gun in his hand."

Mr. Frost—Did you see any other man there than Miles?

"No; only Bruce Menzies."

"How long after Miles crashed the door or window was it until McIlmoyle appeared?"

"That would be hard to tell."

"At any rate McIlmoyle knew the culprit had gone and also which direction?"—"Yes."

"Did you ever pay McIlmoyle anything?"—"No sir."

"Did you ever have any transaction with him?" "I think he washed my car once."

Proposal By Miles

Norman McIlmoyle, 22, told Mr. Frost he had been twice in trouble, once for vagrancy, and once for theft. "That was when I was younger." He added that he had been farming for the last few weeks. In 1937 he did whatever odd jobs he could get, sawing wood, washing cars and so on.

"Where did you meet Miles?"

"He came to my home, said he was looking for me, and wanted to ask me a few questions."

"What did he say?"—"He asked me if I'd go and rob a couple of stores. I didn't give him any satisfaction. Then he came around and told me he was going to rob Payne's store, and asked me if I would go with him. I told him I didn't know. I thought it over and decided instead of getting into trouble I'd tell the police. He told me about a lot of crimes he had done, so I told Menzies. I thought the best place for a fellow like that was in jail."

Witness said Miles came to his house again the night of the Payne break-in. "I said I'd be down there I went down and stayed about half a block from the store. I saw him get in the store, then all of a sudden there was a lot of noise. I ran across the road and told Piercy and Menzies which way Miles went."

"Did you tell Lansfield anything about it?"—"No."

"Did you tell Bruce Menzies?"—"Yes, early in the evening."

Mr. Frost—"I suggest that you were the other man Bruce Menzies saw at the store?"—"No sir. I was walking up and down George street."

"If it was not you, who was it?"—"How do I know."

"You admit you were near there before the break in?"—"Yes."

"And you were on hand soon enough after to tell the police the way he had gone?"—"Yes."

Mr. Frost—"And you never saw any unknown person in communication with Miles. I ask you again if it wasn't you, who was it?"

"I don't know."

"That's the riddle that's got to be solved?". "Yes."

Mr. Frost—"Are you sure you didn't make the suggestion to Miles to break into the Payne store?"

McIlmoyle—"Yes sir."

"You deny you suggested that he break in?"

"I told him I didn't want to break in."

Mr. Carley—"Did the gift of clothing and the $8 from Archie Menzies have anything to do with the information?"—"No."

"What was it for?"

"To help me get married."

Constable Menzies had explained that McIlmoyle had come to him and said he needed eight dollars to make a sum he needed to get married.

Sergeant Wigg

Police Sergeant Wm. Wigg testified that the instructions were given to the men in charge of the police car not to go south of the C.P.R. at the request of Constable Piercy.

"I didn't see the Chief about it. I thought they were watching a place in the south end, and didn't want any interference."

Mr. Frost—"Did you tell Wheeler you had instructions from the Chief for the men not to go south?"—"No sir."

Sergt. Wigg said he had been twenty-three years on the force and had never heard any complaint about his record. He added that Wheeler was "a very capable officer when he was not drinking, but he drank a lot of the time."

Constable Rogers

Constable John Rogers recalled a conversation with McIlmoyle on October 13 last, several weeks after the George street break in.

"I met him at George and Brock streets about 1.30 a.m. He said I should have been down at the King street wood yard, there was a mixed party. I said "You know a lot about what's going on" and he answered "I know more than you fellows do." I told him he had better be careful or he was going to get himself in trouble.

McIlmoyle asked me if I could shoot straight I said "pretty straight"'

He said "you'd better be certain because some of those fellows can shoot straight."

I asked him what he meant, and he said he knew more than the police about what was going on.

I said "it looks to me as if you have a finger in some things. Do you find them jobs?" He laughed and didn't commit himself.

I asked him how did he work it. He said if there were three men in on a job the money was split four ways, "and I get a fourth." I didn't know whether to take him seriously or not. I took it with a grain of salt, but I thought about it quite frequently. I told the Chief I thought Menzies was making a mistake trusting McIlmoyle as much as he did, or having anything to do with him."

Mr. Carley—"McIlmoyle wasn't talking about spoils from the Payne store?" "No, just in general. I thought it over more, subsequent to the Fitzpatrick and Geraghty affair."

Judge Deroche—Don't go into that now. We shall take that up later.

Mr. Frost called McIlmoyle again and asked him if he wished to say anything about Constable Roger's evidence.

Mr. McIlmoyle—"I was just kidding him. He's one of the new men."

Mr. Frost—"Did you think you could kid him?"—"Sure."

"Did Constable Rogers truthfuly relate what you did say?"

"Yes, in one way."

"That is, except the kidding?"—"Yes."

Judge Deroche—That is serious kidding, boy. Don't do things like that.

The Government of New Zealand is urging the domestic manufacture of sporting goods.

Congratulations After Atlantic Hop

Captain Donald C. T. Bennett, LEFT, congratulates Albert Coster at the conclusion of the trail-blazing Atlantic flight of the British "pick-a-back" plane, Mercury. And Coster congratulates him right back. The two of them comprised the crew of the Mercury, Bennett as commander and pilot, and Coster as radio operator.

Soviet Troops Massed On Border

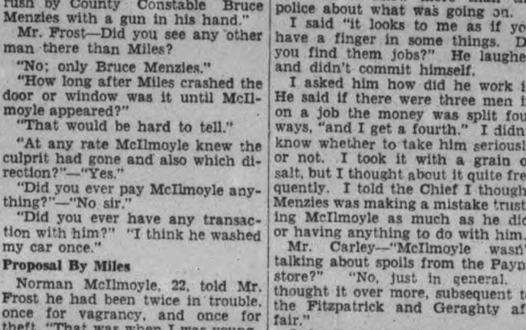

...ough Tokyo is now h... ... c...sh at the Siberian-Manchoukuoan-Korean border, reports from London stated that a million Soviet troops are being mobilized along the border as Moscow angrily protests the invasion of Soviet territory by Japanese troops. Japanese reports state that there have been heavy Russian troop movements from Vladivostok (1) to the port of Novokievsk (2), with five Soviet destroyers entering Possiet bay. Thirty thousand Soviet soldiers are reported near the Changkufeng area (3), where the occupation of a hill by the Russians precipitated the present dispute.

The Examiner BOARD BULLETIN

Hon. Ian Mackenzie, Minister of Defence, will take the salute in the march past of war veterans Saturday afternoon, one of the big features of the corp reunion in Toronto.

Five-year-old Peter Romas, run over by a mower at Hayfield, Manitoba while he was sleeping in the tall grass while his grandfather was cutting hay, has had to have his arm amputated.

John Radley, Osprey Township farmer, was killed and five children who were passengers in his car were badly injured when their auto collided with a truck near Dundalk.

A new York visitor to Toronto was bound and gagged in his hotel bedroom by a gunman and robbed of $136 in cash and a quantity of jewelery.

Beverage Rooms Out.

The village of Tottenham yesterday voted down the return of the sale of beer. There were 176 votes against the opening of beverage rooms, and 178 in favor.

A marked decrease in the number of accidents and persons injured in traffic mishaps in Ontario has been shown for the first six months of this year compared with the same period last year.

Three small boys and a young girl were killed in Cleveland yesterday when they dug a cave in a railway embankment and it caved in on them. A fourth boy escaped.

When brewers and retailers quarrelled over an Interior Ministry decree issued in Rumonia cutting retail beer prices, the spigots were turned off and the country was without beer.

Carry Off Safe

At Hamilton a safe containing $20 was taken by thieves from the office of the Hamilton By-Products Coke Ovens. It was carried away in an automobile.

The chairman of the Sandwich, Windsor and Amherstburg Railway states that the scrap from the discontinued street car lines has been sold to a Windsor firm for $50,000.

Hon. J. S. Bourque was sworn in Wednesday as Quebec's Lands and Forests Minister, his second Union Nationale Government portfolio.

Convicted in Toronto police court of delivering milk not scientifically pasteurized, John Reid of Islington was fined $50 and costs.

New Grounds.

Permission to present "new and pertinent grounds" to show Alberta Reduction and Settlement of Debts Act is constitutional is sought before the Alberta Supreme Court.

At North Bay Otto Fabbro and Nick West were committed for trial on charges of having been guilty of high grading.

Baron Georg Franckenstein, Austrian Minister of London before his country was annexed by Germany, has bee knighted by King George. He is now a British subject.

A Vienna story says that a monument erected in memory of the first wife of Chancellor Curt von Schuschnigg has been dynamited.

Ontario '37 Births Lowest In History

TORONTO, July 28. — (CP). — The 1937 birth rate in Ontario will be lowest in the history of the province, vital statistics officials at Queen's Park estimated to-day. The complete figures will not be ready for release for another two months.

As legitimate births drop, records suggest a substantial increase in illegitimate births during the year, in line with the trend of recent years.

It is expected the 1937 birth rate will prove to be about 15 for each thousand of population, compared to 16.7 in 1936, and 25.3 in the peak year, 1921.

Indications for 1938 already suggest a swing back again, with almost all the Toronto hospitals showing increases in births.

Dodge Seeks Licence

PONTIAC, Mich. July 27 (CP).— Daniel G. Dodge, 21-year-old scion of the wealthy motor family, has filed application here for a license to wed Miss Annie Laurine McDonald, of Gore Bay, Ont. The couples's engagement was announced some time ago.

County clerk Lyn D. Allen revealed Tuesday Dodge had made his application for the license shortly before the office was closed Monday afternoon. Mr. Dodge was in Rochester today and members of his family refused to divulge whether a date has been chosen for the marriage or not.

Special Bus To Viamede
On Stoney Lake
Civic Holiday Only
FISHING, BOATING, BATHING
Bus to leave Peterborough 9.30 a.m. D.S.T. Returning 8 p.m. D.S.T. Make your reservations at Reid's Garage, Peterborough for this special trip.

Phone 1780 — Free Delivery

HALL'S
The THRIFTY PLACE to Shop

Prepare To-morrow For The Long Holiday Week-end

Bargain Clearance In All Departments

A Sale That IS A Sale! Sharply Cut Prices On

Better Quality Summer Sheers

Reg. to 6.95	Reg. to 8.95	Reg. to 10.95
SALE PRICE 3.95	SALE PRICE 4.95	SALE PRICE 6.95
This group includes Plain and Printed Lystays; Printed Pastel Sheers with Matching Slip. Sizes in the lot 14 to 40.	A selection of Tailored Thick 'n' Thin Frocks, Printed and Pastel Crepes. Misses' and Juniors' sizes, 14 to 20; 13 to 19.	Women's Jacket Sheers, Hopsack, Printed Sheers and Alpaca Cloth in tailored styles. Sizes in the group 14 to 40.

What a glorious opportunity to round out your summer and holiday wardrobe with one or more smart, superior quality frocks at the price you'd ordinarily pay for 'economy-priced' dresses. The size and color ranges are broken, but you'll find a goodly selection for women, misses and junior misses. Don't miss this chance to buy one or more new frocks, to see you smartly, cooly and inexpensively dressed through the remaining weeks of summer. ON SALE FRIDAY AND SATURDAY. SHOP EARLY FOR BEST CHOICE.

No Approvals, No C.O.D. Orders, No Refunds

Reg. 3.75

Misses' Linen Suits, to clear 2.19

Trimly tailored, two-piece outfits that look fresh, are cool and comfortable on the hottest days. These are styled with action back, are single breasted and have patch pockets. Natural shade only, in sizes 14 to 20. NO C.O.D. PHONE ORDERS.

Exceptional Reductions on Girls'
Voile and Organdy Dresses

Reg. to 1.98	Reg. to 2.98
1.49	1.98

Right in the heart of the season we offer these attractive values. Trim, youthful styles in plain colored organdy....or dotted and all-over floral patterned voiles with contrasting trim. Ideal dresses for the hottest days, and for Sunday best. Be an early shopper for one or more in these two bargain-priced groups. Sizes 6 to 14 years. EXTRA SPECIAL CLEARANCE VALUES!

Clearing Group of Women's
Reg. to 2.98 Swim Suits
All Wool and 'Lastex' Ruffles

A timely offering, while there is still plenty of time to get lots of wear out of one of these all wool or cotton 'LASTEX' RUFFLES suits. Values to 2.98 in sizes 34 to 42. EXTRA SPECIAL CLEARANCE PRICE. Your choice 1.98

11 Only Reg. 5.95 and 6.95
COTTON STRING SUITS

So practical for everyday business and travel wear; Lacy pullover top, finely ribbed matching skirt. 2 only, 3-piece style, sizes 34 and 36. 1 only 2-piece style, pink. Size 18. 1 each coral, green, blue, in size 34, and two piece style. EXTRA SPECIAL CLEARANCE PRICE. SUIT.. 3.95

BOYS' SPECIALS!
Drill Pants and Coveralls
Reg. 79c Values! 59c

20 pair only, sturdy drill knee pants in sizes 24 to 30. Navy and light blue tweedy mixtures. Also a few pair of khaki overalls, sizes 5 to 8. Shop early, the QUANTITY IS LIMITED. CLEARANCE SPECIAL!

Real Bargains in Cool, Comfortable
MEN'S POLO SHIRTS

Terry and Cotton Mesh Sport Shirts REGULAR 79c VALUES 49c

Honeycomb weave cotton Shirts for all holiday wear. REGULAR 1.00 Values 79c

We've sharply cut the prices on the remainder of our stock of outing shirts. The terry and mesh shirts are sport collar and round neck style and come in white, yellow and blue. The honeycomb or waffle knit ones have sport collar, short sleeves and are laced at the neck. Sizes in the lot 34 to 42. Buy several, the savings are worthwhile.

RICHARD HALL Limited

Continuing Our
HAT SALE
White and Pastel Felts
Reg. 1.98 1.69

With several weeks of summer ahead you'll enjoy the shady brim of one of these hats. Various sporty and dressy types, in chalk white, yellow, blue, tan, etc. Becomingly trimmed. EXTRA SPECIAL CLEARANCE GROUP.

TENTS AND AWNINGS

We offer Square Wall Tents 9½ x 12 x 3 10-oz. Roof, tighter walls and ends, complete with Poles and Pegs, for 20.50

These Tents are Real Value.

For AWNING, Telephone 1800—and our man will call and measure — showing our new "PASADENA" Awning Stripes.

J. J. TURNER & SONS, Ltd.

The Peterborough Examiner

PETERBOROUGH, THURSDAY, JULY 28, 1938

VOL. LXXX, No. 164

PRICE THREE CENTS

Science Magician

Ernest L. Foss, research engineer of "Preview of Progress," claims that although the law of gravity hasn't been repealed a slight amendment has been made. Foss defies gravity in the science circus by making a metal ring hang in the air unsupported.

Alimony For Husbands

NEW YORK.—Mrs. Carrie Chapman Catt, pioneer feminist, is in favor of alimony for husbands as well as wives. She told a luncheon of women's organizations so yesterday in urging the need of adopting a new program to obtain better rights for women throughout the world. "

Wood Ordered To Pay Only $2667.50

In publishing a cable report of the decision of the Judicial Committee of the Privy Council in London re Wood vs. Wood, it was erroneously stated in the Examiner that "an order should be made substituting for the judgment pronounced by Mr. Justice Makins—an order on the defendant to pay into court to the account of the plaintiffs $267,750 with interest of five per cent."

The amount mentioned should read $2,667.50 instead of $266.750. In the copy coming to the Examiner there was not sufficient clarity in the punctuation marks within the figures, and that is how the much larger sum happened to gain insertion. It will be noticed that the same figures when punctuated differently, create an entirely different meaning.

Mr. J. F. Strickland, K.C., in referring to the report by which it was made to appear that Mr. Gerald A. Wood is required to pay into court the sum of $266,750 with interest, said:

The facts briefly are these: The plaintiffs sued for an accounting in respect of the holdings of four hunhundred and eighty-five shares of Canada Cement common stock and claimed to be entitled to one-half the different between $102.00 per share and $250.00 per share, namely, a difference in their favor of $74.00 per share, or the sum of $35,890.00 plus interest thereon and an accounting in respect of any dividends in connection with the said stock.

The Privy Council has varied the judgment of the Hon. Mr. Justice Makins, the trial judge, who found that the plaintiff were entitled as above indicated, by ordering the defendant to pay into court the sum of $2,667.50, together with interest at five per cent from the 30th of September, 1925, until the date of payment.

Your report also contained the following paragraph:

"Having said this much, Their Lordships think it right to add they make no suggestion against the defendant's honesty in this matter. He seems to have acted with good faith and to have relied upon his lawyer."

Mr. Strickland is counsel now for Mr. Gerald A. Wood, but was not in any way associated with the case in 1925, which was the time on which Their Lordships based the above comment.

King Goes Yachting With His Family

LONDON, July 28.—(AP).—King George left State duties to-day for a yachting holiday with Queen Elizabeth and their daughters, Princesses Elizabeth and Margaret Rose.

Starting from Portsmouth aboard the Royal yacht Victoria and Albert, the monarch planned to cruise slowly along the English channel to Scotland. Only a small personal staff accompanied him, and he decided to anchor wherever he pleased.

There will be grouse shooting on the Scottish moors and a stop at Suffolk next week to visit a Southwold camp he started when he was Duke of York to give 400 boys vacations.

W. R. TURNER
PHONE 591
195 SIMCOE ST.
Heating Plumbing Tinsmithing
CONTRACTING, JOBBING, REPAIRING
Sole Agents for
"HECLA" FURNACES
"IRON FIREMAN" STOKERS
"TIMKEN" OIL BURNERS

MAIN STREET TOPICS

By an Examiner Reporter.

NO ROTARY MEETING.

Members of the Peterborough Rotary Club are reminded that because next Monday is Civic Holiday, there will be no Rotary meeting next week.

IT'S AN EPIDEMIC.

The redecorating of town buildings which got under way with the repainting of the City Buildings and of the Peterborough Club, is assuming epidemic proportions. The latest building to get its face lifted is the Bank of Toronto structure upon which the painters are now busy.

HOLLYHOCKS DAMAGED

Tall hollyhocks which yesterday stood straight and dignified in city flower gardens took a beating from the wind and driving rain which struck the city at noon. Many of the taller spikes were smashed to the ground and the gardeners report that lilies and gladiolas were flattened but not damaged to any extent by the wind.

LANDMARK TAKEN DOWN

The large tree which stood on the road in front of the court house fell before the axes of workmen this week, who were preparing the road surface for pavement. This tree almost a century old has felt the impact of many cars particularly during the winter months when the surving road was icy.

FAR FROM ENOUGH.

Through an unfortunate misunderstanding it was published that when the barn of W. J. Davis, on Highway 28, R.R. 3, Peterborough, was burned to the ground on Tuesday, it was completely covered by insurance. Mr. Davis carried only $1,200 not nearly enough to cover the loss.

POLICE COURT DESERTED.

The investigation in the Council Chamber into the administration of Peterborough's Police Department stole the show away from the Police Court this morning and all but a handful of the usual patrons of the spectators' rows deserted in favor of the probe. The few faithful got a poor reward, for the Police Court docket was extremely meagre.

FINED FOR DRUNKENNESS.

A truck driver who first pleaded not guilty to a charge of being drunk in a public place on Wednesday night afterward changed his plea to guilty, before Magistrate O. A. Langley, K.C., and was fined $10.00, and 75 cents costs. An argument with local Chinese as to why they were not back in China helping to fight the Japanese was responsible for his arrest.

R.C.M.P. INVESTIGATING

Corporal Jack Wood of Lindsay is reported to be investigating the recent theft of dynamite caps in the village of Lakefield. It is stated storage of explosives comes under the jurisdiction of the Federal police, hence the presence of the Mountie. So far there are at least fifty of the dangerous dynamite caps missing and villagers are walking and driving carefully. Any person finding a cap is urged to get in touch with Constable Hendren at once.

HARRY KESTER IS IMPROVING

Dr. Bob Young reported today that Harry Kester, Toronto furniture salesman who almost drowned in the Canal two weeks ago is making steady progress to complete recovery. The 21-year-old youth came to Peterborough seven months ago and had been living with Bob Hotrum on Park street. Ernie Hotrum, a son, was the rescuer and many local citizens are clamoring for a decoration in recognition of the heroic effort. It is expected that Kester will be able to leave the hospital next Monday.

A GOOD GARDENER

Mr. Fred Mahood has been successful in raising vegetables in the past years on a vacant lot on the east side of George street between London and Dublin streets. His ambition to continue shows no signs of surrender. He has the lot all planted again this year with such a variety of vegetables. The rows are perfectly straight laid out by line and measurements, and it gives pleasure to those who are passing on their routine of business to pause and enjoy looking at his work, which shows much skill and taste.

JUNIOR BASEBALL
COBOURG vs. YOUNG PETES
RIVERSIDE PARK
Saturday, July 30, 3 p.m.
Second place at stake, the winner having choice of home games.
Admission 25c; Children 5c

VETERANS

Parade by cities on Monday, August 1st, 2.30 p.m. Markers for assembly points will be displayed.

All veterans are requested to be on this parade. Banners will be carried. Factories please make own arrangements regarding banners.

Aquatic Meet

Good weather favored Hiawatha's annual regatta on Wednesday afternoon and large crowds turned out to watch the district's aquatic stars perform. Mrs. Florence Selby of Hiawatha, Bill Taylor of Peterborough, and Herb Cardwell of Wallace's Point were chief point winners. A group of spectators who watched the races is seen at TOP LEFT. From LEFT to RIGHT, they are Harold Davis, Toronto; June and Helen Ballard, Peterborough; June Prophet, Peterborough, and Charles Dobbin, Peterborough. At TOP RIGHT are the winners of the ladies' double canoe race: Mrs. Doreen Deyell of Wallace's Point and Mrs. Florence Selby of Hiawatha. LOWER LEFT shows Pat Perrin of Bewdley, surprise winner over Mrs. Selby in the ladies' single canoe race. At LOWER RIGHT is one of the day's most spectacular races, four men paddling each canoe. Winners were Bill Taylor's crew. (Examiner Staff Photos.)

No Ontario Crews Take Wins In Early Round At Henley

PORT DALHOUSIE, Ont., July 28. (CP).—The 56th Royal Canadian Henley Regatta opened today on the old and abandoned Welland canal with invading crews from Buffalo, Detroit, Winnipeg, and Lachine, Que., scoring wins in the morning heats.

Buffalo West Sides, whose array of oarsmen are warm favorites to capture the aggregate points title in the three-day regatta, sent out the first winning boat, A West side 140-pound four defeated St. Catharines Rowing Club by more than four lengths in the opening heat.

Placing one-two on the second heat, Detroit and Toronto Dons also qualified for this afternoon's final. Toronto Argonauts were eliminated in the second heat.

Winnipeg Rowing Club's junior four won the first heat of the junior fours in seven minutes, 10 seconds. Con. Riley, Jr., stroked the western boat that finished ahead of University of Toronto, also qualifying, and North Bay rowing club.

Lachine, Que., made the fast time of 6:55 in winning the second heat from Fort William and Buffalo West Sides.

Memories of two decades ago were revived for Henley old-timers when Con Riley with his younger brother in the bow swept down to impressive victory in the junior four heat. Con Riley Sr. was a famous Henley competitor in early post-war years.

A North Bay crew, making their first bid as new members of the Canadian Association of amateur oasmen, staged a courageous battle against two fours that outweighted them considerably. The North Bay boys, stroked by W. Roynon used a heavy boat borrowed from St. Catharines Rowing Club.

Feder Not Skipping Out Of His Sentence

TORONTO, July 28 (C.P.). — Manny Feder, convicted keeper of the Brown Derby as a gambling place, abandoned his appeal last week, but has not yet begun to serve his four-months sentence, it was learned at Queen's Park to-day.

Hon. Harry Nixon, Provincial Secretary, explained it was the custom to give a man some time to get his affairs in order, pending which bail granted at the time of notice of appeal held good. In Feder's case bail was $10,000.

"No doubt he will surrender himself shortly to serve his sentence," Mr. Nixon said. "He must do this within a reasonable time or necessary steps will be taken.... Feder will serve his sentence. Make no mistake about that."

C. F. Neelands, Deputy Provincial Secretary, said Feder would probably serve his term at the Jail Farm.

Hamilton Driver Is Remanded

James Randall, Hamilton traveller, who was arrested early on Wednesday morning on Hunter Street, and whose case was adjourned until to-day, appeared before Magistrate Langley, K.C., in Police Court this morning charged with being drunk in charge of a car, and was remanded until Wednesday of next week, bail being fixed at $200. Randall was not ready to go ahead this morning, as a witness he required was not available.

Timbo, a Brazilian plant, is to be used by the Government of Brazil to fight insect pests.

Youngest Veteran

ST. THOMAS, Ont., July 28. — (CP).—Officially recognized as Ontario's youngest Great War veteran, Benjamin Staniforth, St. Thomas, will attend the Canadian Corps reunion this week-end in Toronto. Reunion officials will pay Staniforth particular honor at the banquet Saturday night. Staniforth is the son of Sergt.-Major Staniforth, St. Thomas town bailiff.

R. Windrim, Omemee, Killed By Lightning

OMEMEE, July 28.—Roy Windrim, prominent farmer on the north side of the village, was killed by lightning in a severe and destructive electrical storm about eleven o'clock this morning.

The Examiner was informed that Mr. Windrim, who was about 38 years old, and one of the leading farmers in southeastern Victoria, was standing in the doorway of his barn when he was struck.

Crash Kills 1, Hurts 5

McINTYRE, Ont., July 28.—(CP).—John Radley, 62, and five children were injured critically when an automobile Radley was driving struck a truck near here last night. The children, whose names and ages were not learned immediately, were taken to hospital in Collingwood, 10 miles north of McIntyre.

Police said Radley' car swerved across the road and struc ka truck driven by John Hughston.

SOUTH PETHERTON, England—(CP).—Mistaking a radio announcer's "Yes" for a call from his batting partner, a Weymouth cricketer was run out when he bolted down the pitch after playing the ball His puzzled partner stood still.

OBITUARY

WILLIAM McCOMB.

Word has been received of the death of William McComb of Brandon, Man., in his eighty-first year. Deceased was a brother of Samuel McComb of Springbrook and a half-brother of Thomas H. Webb of Bonarlaw.

MRS. J. J. BRECKENRIDGE

(Examiner Correspondence.)

HASTINGS, July 28.—In accordance with her wishes, the funeral of the late Mrs. John J. Breckenridge, was held privately from her late residence in Asphodel, on Tuesday afternoon, July 26.

The service was conducted by the Rev. F. W. Newell, of Hastings, pastor of the Westwood United church of which deceased was a valued member. Rev. Newell chose as his text one of her favorite verses of scripture taken from St. John 2: 14, "In my Father's house are many mansions; if it were not so, I would have told you, I go to prepare a place for you." He also read two of her most loved hymns, "Rock of Ages" and "Abide With Me."

The deceased, formerly Hannah Shearer, daughter of the late Mr. and Mrs. Andrew Shearer, was born in Otonabee on Sept. 23, 1871 and was highly respected. Her radiant personality and warm hospitality won for her many friends who regret to hear of her demise following a short illnses in Nicholls Hospital, Peterborough, on Sunday morning.

Besides her sorrowing husband she leaves to mourn the loss of a loving wife and mother one son, William John, at home, and three daughters, Helen, Mrs. Eric Merrils of Dartford; Grace of Toronto and Elizabeth at home; also two sistegs and one brother, Mrs. William Porter, Mrs. Andrew Evans and James Shearer, all of Otonabee.

The pall-bearers were five nephews Roy Porter, Joseph Porter, Fred Fife, John Evans and Arthur Shearer, also Eric Merrils, a son-in-law. Interment was in the Westwood cemetery.

WRIGLEY DOUBLE MINT GIRLS

Miss Phyllis Cavanagh and Miss Aileen Hunter have been in Peterborough for two days, during which time, they have handed out over ten thousand samples of Wrigley's popular brands, Double Mint and Spearmint. This sampling is under the supervision of Mr. Joe Baldock, district representative, who is also co-operating with the local merchants in arranging window and store display.

M. C. GOODWIN
CHIROPRACTOR
Is leaving on Saturday evening to attend a post graduate course in Chicago, and will be absent from the city until August 15th.

Aged Farmer Dies In Fall Off Mow

(Examiner Correspondence.)

KEENE, July 28.—A pioneer resident and one of the most popular of the older generation in the Keene district, Hugh James Nelson, 76 died instantly when he toppled from a mow at his son Fred's farm and received a fractured skull on the barn floor.

Mr. Nelson lives in Keene village but yesterday morning went to visit his son's farm, about a mile east of Lang village. He was assisting in the barn mow when he is believed to have tripped on a sling rope and fell to the floor. Dr. H. Wright of Keene examined the body and notified police and coroner. No inquest will be held.

The diceased is survived by his wife, two sons and two daughters, Fred of Otonabee, Stewart of California, Mrs. J. Gail, Otonabee and Mrs. F. Moffat, in the West.

THE BIRDS HOLLYHOCK.

Kitchener isn't the only town that has tall hollyhocks. The birds dropped a seed in the middle of Mrs. R. Parnell's flower garden at 789 Water Street last fall and to-day the solitary double pink stalk is almost touching the 13-foot mark.

New Sitting Record

TORONTO. — "Sailor Jack" Docherty perched at the top of a flagpole at Sunnyside Beach here from June 30 until last night, but he didn't get his name in the newspapers until today, and few were aware he was out to break the "world record." Today he claimed he broke the previous "record" by almost four days by sitting on the flagpole 27 days and 41 minutes.

Youth Drowned In Pond; Body Recovered

An unidentified youth was drowned in the pond near the C.P.R. subway at Norwood this morning, the body being recovered at 10.00 o'clock.

The young man, apparently about 20 years of age and 125 pounds in weight, had brown hair and his left elbow as stiff as if from the result of an operation, the scar of which is quite apparent.

The tragedy was discovered when a small boy heard sounds as if some one were in distress and then saw bubbles on th surface of the pond. William Rogers dived into the water and recovered the body, which was clad only in a bathing suit.

The drowned man had been wearing dark trousers of duck material, a grey sweat shirt and grey cap and black shoes, and in his pocket was a deck of playing cards with the initials "F.D."

Coroner Dr. H. G. Charlton was notified and had the body removed to Tedford's undertaking establishment, where it is being held for identification purposes.

Douro Girl Has Close Escape

(Examiner Correspondence.)

LAKEFIELD, July 28. — Margaret Coughlin, 21, of Douro, had a narrow escape from drowning in the fast-flowing Otonabee River about a half-mile south of this village on the River Road last night when the light roadster she was driving left the road and plunged into the water.

Miss Coughlin was alone at the time, and it believed a piece of shelving rock on a sharp curve threw the car out of control. Miss Coughlin reached shore unassisted. The car dropped into six feet of water and was recovered by garage men to-day.

Officer Praises Battery Unit

Col. S. A. Lee, M. C., of Kingston spoke highly of the efficiency shown by the Fourth Field Battery R. C. A. at the Armouries last night after he had inspected the unit. The 30 men under command of Captain J. A. Harstone and put through their paces by Sgt. Major J. V. Weyer, paraded like veterans. Their gun practise described by the inspecting officer as "quiet and efficient" was particularly good.

Col. Lee was accompanied by Major G. G. Simmons, of Kingston and by Col. F. P. Lloyd, V. D. of Cobourg, officer commanding the 4th Field Brigade, and Reg. Sgt. Major Hanks of Cobourg. The battery went through gun drill, battery drill and gun practise and will go to camp down east within a week.

Public To Have Inside View Of Laboratory

A glimpse behind the heretofore barred doors of a great research laboratory will be afforded residents of Peterborough and vicinity next week when "Previews of Progress," famous circus of science produced by General Motors, visits here under the sponsorship of The Examiner in conjunction with the Chamber of Commerce, Rotary Club, Kiwanis Club, Lions Club, Kinsmen Club, and Wisemen Club.

Experiments now being conducted in great research laboratories will be publicly displayed to give people an insight of the progress that may be expected in the next generation. No technical matter will be used in the demonstrations, and all subjects will be dramatized in such a way that even a child will understand and enjoy them.

Many of the exhibits will be used in the 1939 New York World's Fair, where visions of the future will be featured. Peterborough's advance glimpse of the marvels of modern science has been made possible through the co-operation of the local civic organizations and the Examiner.

On a stage to be erected opposite the grand stand at the Exhibition Grounds a series of amazing feats will be performed. Much as the magician of a few years ago bewildered audiences with mysterious disappearing acts, sleight of hand and other tricks, the science commentator in "Previews of Progress" will mystify thousands by the performance of almost unbelievable scientific miracles.

Merely by waving his hand in the air the lecturer will cause music to issue from an unseen source, and by moving his hand will cause the music to become loud or soft, or to disappear entirely.

A million volts of electricity will crackle across the improvised stage to illuminate electric bulbs held in the air without wires to connect them. Ma's first "cold light" recently discovered by research scientists, will be displayed. The light is the first that has ever been artificially produced that does not waste most of its energy in heat.

Only one performance will be held each night. No tickets is absolutely free. The curtain rises at 9 o'clock and the show lasts nearly two hours.

PETITION CIRCULATING

Several Westclox employees who are residents of Ashburnham are making a thorough canvas of the east end homes seeking signatures to a petition which will be placed before the council asking that the London Street Dam be reopened to pedestrian traffic. The sponsors of the drive claim the check taken by the city to determine how many people used the structure was an unfair one and that a census should have been taken for a week and an average struck.

BEFORE YOU BUY ANY CAR
See the New Air Conditioned
NASH
AT
Foley & Wilson
NASH SALES & SERVICE
Cor. Reid & McDonnel
Phone 2027

Back With You Again!

"JOHN'S" Delicious TEA

"WON ITS FAVOR BY ITS FLAVOR"

BLENDED SPECIALLY FOR PETERBOROUGH WATER

We are pleased to announce to the citizens of Peterboro and District that we have purchased the business of the Johns Tea Company.

The same delicious blend which was so popular here for many years is available, the formula of which has lain in the vault of the tea importer in Toronto who supplied the John Tea Company.

Should you wish to again enjoy this grand old blend, kindly phone 3618 and we will be more than pleased to deliver a supply to you.

W. W. BASSON Phone 3618

Pioneer Campbellford Couple Live Again In Memories

(Examiner Correspondence.)

CAMPBELLFORD, July 28.—Living in this town are one of the oldest couples in the Dominion of Canada in the person of Mr. and Mrs. Benjamin Moir, Centre street. Their combined ages total 182 years and they will celebrate their 70th wedding anniversary this coming December.

Mr. Moir, who came out to Canada at the age of 21, will celebrate his 92nd birthday on November 11, and up to the present time he is in the best of health, with only slightly-failing eyesight to mark his declining years.

It was in the same year that Confederation was signed that Benjamin Moir boarded the old sailing vessel, Transatlantic, along with one hundred other passengers, who had each paid the sum of $20 for the 33-day crossing. But it was a joyous trip for these young adventurous souls who were leaving for a land of cold winters, of vast lakes and vaster forests, and the passengers made the trip seem shorter with dancing to the music of the fiddle, and playing cards. Mr. Moir landed at Montreal with $5.00 in his pocket and immediately began his search for a job. He landed his first position in Ingersoll, where he made bricks at 10s per 1,000, and during the spring of the following year came to Campbellford where he worked as a blacksmith for several months and then went to the woods where he cut cordwood into four foot lengths at 25c a cord. A good man could cut two cords in a day, and 50 cents was considered a good day's wages by these hardy pioneers. And you weren't paid in cash; a trade bill on one of the stores in the village was the nearest most got to currency.

For three years Mr. Moir, who has never been out of work since he came to Canada, worked on a farm at $10.00 per month, which was increased to $200 a year when he got married and boarded himself. His wife, the former Anne Buchanan, was a daughter of Mr. and Mrs. John Buchanan, pioneers of Seymour Township, and it was in 1868 that they plighted their troth in her parents' home on what is still known as the English Line. The late Rev. Robert Neil, pastor of Burnbrae Church, officiated at the ceremony which has kept these two joined together in holy wedlock for a few months less than 70 years. Mrs. Moir, who is still able to perform her ordinary household duties in their comfortable little home here will be 90 years of age next April.

Two-Room Cottages.

Their first home was situated on a 50-acre farm and consisted of two room which were in those days jokingly referred to as a "butt and a bin" (a kitchen and a bedroom). There were no cellars in these old log houses and for heatin ga range in the kitchen and a fireplace kept the temperature livable even on the coldest days. For fuel, wood was used and though most farms had their own wood lot there was plenty for sale at $1.50 a cord, if you wanted to buy it.

Wheat and barley were the principal crops of these people, who for 50 years made a Seymour Township farm their home and the home of their six children, four of whom are living.

In those days, when they made their own tallow dip candles, did all of their own baking, sewing and still found time to go to the neighbor's house for the occasional dance, and if the neighbor happened to live five miles away they thought nothing of walking the distance, returning with the first streaks of dawn in the sky and starting their day's work in another hour. Neither has had any serious illness during their lives, despite the rigors of the climate, particularly the winters which Mr. Moir claims are to-day not a patch on what they used to be. He remembers one back in 1870—it was on March 16, when it snowed all one night to a depth of three feet, and another heavy storm a week later added an equal amount. It was the funeral of the late John Diamond that indelibed the date on his mind for he, like all of the other neighbors, turned out to help dig a trench a quarter of a mile long so deep that a man could not be seen when walking in it, for the corpse to be borne to the cemetery.

It is amidst the wealth of such memories as these that this fine old couple still live and enjoy life. Both with keen minds and bodies strong enough to enjoy a few more years of sweet old age.

Japs Bomb Wuchang Hospital

Eighteen Japanese bombers demolished this wing of the Hupeh Provincial Hospital in Wuchang when they roared down on the city and unleashed a deadly bombardment of bombs. Scores of patients were killed and wounded as they were trapped in their beds by the surprise air raid.

The Right System

BLACKFOOT, Idaho, July 28 (A. P.). — If you want to save money, play a slot machine—the way Joe Blenkle does. When slot machines were barred here, Blenkle obtained one for his home. Each night he plays it. He spends the coins from the playoff slot but many of the nickels go into the "operator's" inside the container. Blenkle is going to New York on the money he doesn't win.

Portugal has a plan to aid colonies.

HAVELOCK

Miss Marjorie and Jack Evans are visiting friends in Toronto.

The Rev. R. E. and Mrs. Lemon and family are spending their holidays at their summer cottage on Lake Simcoe.

Mr. and Mrs. Frank Watson are visiting friends in Buffalo, N.Y.

Miss Velma Craig of Toronto is is the guest of Miss Florence Jones.

Van Fennell of Toronto is visiting his parents, Mr. and Mrs. Edward Fennell.

Mrs. Jack Buchanan of Toronto is the guest of her sister, Mrs. Thomas Paige.

Miss Helen Frederick of Campbellford spent Sunday with Miss Florence Jones.

Mr. and Mrs. T. W. Quinn and family and Miss Helen Covert have returned after a two weeks' holiday at Restawhile Cottage, Trent River.

Fred McKenzie of Peterborough spent Sunday with his mother, Mrs. Thomas Adle.

Miss Danno Buchanan of Toronto spent Sunday at her home here.

Francis Voyer of Peterborough spent the week-end with his parents, Mr. and Mrs. F. Voyer.

Mr. and Mrs. S. J. W. Clarke and daughter Natalie have returned from their summer cottage near Cardinal.

Thomas Faulkner of Ottawa spent Sunday with his parents, Mr. and Mrs. Harry Faulkner.

Miss Thelma Martin of Toronto and Hubert Carberry of Newcastle were Sunday visitors of Mr. and Mrs. R. F. Covert.

Edward Fennell is confined to St. Joseph's Hospital, Peterborough, for observation for a few days. Mr. Fennell took sick on Sunday and was removed to the hospital on Monday afternoon for treatment.

Mr. and Mrs. Ellsworth Campney and daughter, of Niagara Falls, N. Y., are spending this week with the former's sister, Mrs. Ross Pollock.

Mr. and Mrs. Henry Campney and Roy Campney of Campbellford spent Sunday with Mr. and Mrs. Ross Pollock.

BETHANY

Mrs. Alex Fleming and son Joey of Trenton returned home after a visit with Mr. and Mrs. Gordon Faux.

Mr. and Mrs. H. Freeman and daughter Donna, also Mr. and Mrs. Roy Seibert of Kitchener were week-end guests of the former's sister and brother-in-law, Mr. and Mrs. R. King.

Mr. S. Jesseman and son Edward and duaghter Ellen, of Toronto, spent the week-end with the former's son, Leonard Jesseman.

Miss Ruby Fleming returned to her home after a week's visit with friends in Toronto.

Mr. and Mrs. Charles Graham of Port Dover spent the week-end with the former's mother, Mrs. C. J. Graham.

Mrs. Fred Phillips of Campbellford is spending a few days at the home of Mrs. James Dickey.

Mr. and Mrs. William Williams of Toronto are spending this week at the home of Mr. and Mrs. Arthur Fleming.

DON'T SAY "HARRY"

Henry Hudson, Lord Mayor of Bradford, England, is fining everyone who calls him "Harry," the money going to Bradford's Radium Fund, which is to provide a cancer research station.

Leader Entertains Millbrook Club

(Examiner Correspondence.)

MILLBROOK, July 28.—Mrs. W. H. Armstrong, for the past three years the popular and efficient leader of the Girls' Klim Club, entertained the members, their mothers, and the hostesses of the past year, at a picnic on the lawns of her home, Fourth line Cavan, on Tuesday, over twenty-five being present.

Pictures were taken of the various groups as the initial event of the afternoon, after which adjournment was made to the kitchen of the large homestead, when two girls, Kathleen Smith and Jean Belch demonstrated "How to prepare milk for the invalid's tray."

Following this, two other girls, Marian Belch and Ruby Fallis, repeated the same demonstration, only doing it in the way they considered best. The mothers and other guests looked on, as interested spectators, and at the close voted on which two they considered the winners, Marian and Ruby receiving the most support.

In view of the fact that the County Achievement Day is to be held at Millbrook on Saturday, July 30, the two chosen at Tuesday's gathering will uphold the honors for the local club, in competition with other entrants from Durham girls' organization. Some of the other clubs of the county have taken "Cottons may be smart", instead of the milk study as their project for the year, and both will receive demonstration on Saturday.

The leader collected the "Record Books" which the girls have kept through the year and these will be sent to Miss Greta Pollard, home economics' secretary, of Bowmanville, who will judge same and announce results at the Achievement gathering, when awards will be given.

While the mothers enjoyed a social time on the lawn, with their work, and social converse, the girls held an informal meeting indoors regarding preparations for the competition on Saturday, after which Martha Belch read an appreciative address, and Laureen Henderson presented Mrs. Armstrong with a handsome china vase. The recipient replied suitably, and a picnic supper was enjoyed before the guests left for home.

A Weird Mixture

DRUMHELLER, Alta., July 28.—(CP)—Joe Grim has a "whatisit" in his garden pool here.

It is a creature with the head of a ling, the body of a fish with four legs, six horns and a wavy tail. It feeds on flies and has all the characteristics of a fish, cow, horse, and unicorn.

Minister's Son Invents Invisible Ear Drum

The Invisible Ear Drum invented by A. O. Leonard, a son of the late Rev. A. B. Leonard, D.D., for many years secretary of the Board of Foreign Missions of the Methodist Episcopal Church for his own relief from extreme deafness and head noises, has so greatly improved his hearing that he can join in any ordinary conversation, go to church and the theatre and hear without difficulty. Inexpensive and has proven a blessing to many people. Write for booklet to A. O. Leonard, Inc., Suite 202, Canada Cement Building, Montreal.

SUMMER DESSERTS the Easy Way

Get time off from the kitchen by making these quickly prepared and delicious desserts with Canada Corn Starch . . rich, inviting custard cups, cool, smooth blanc manges and appetising frozen desserts. Everyone loves these wholesome warm weather treats, certain to please because Canada Corn Starch never varies in fineness and smoothness. Ask for it by name.

CANADA CORN STARCH

A product of The CANADA STARCH COMPANY Limited also manufacturers of the old favorite BENSON'S CORN STARCH C1

BUEHLERS Meats

387 GEORGE Meat Orders Delivered Free Phone 3680

Holiday Specials

FRIDAY and SATURDAY

Blade Roast Blade Out 15c lb.

Chuck Roasts 12½

SHORT Rib Roast or RUMP 18c

Boneless Pot Roast 16c lb.

Steak Roast 22c

Round Steak 24c

Porterhouse ROAST With Full Undercut 27c lb.

ROLLED RIB No Bone No Waste Easy to Carve 21c lb.

SIRLOIN STEAKS - 25c

ROSE BRAND—FIRST GRADE BUTTER 26c WITH MEAT ORDER

PLATE RIB BOILING 10c | LOIN & RIB VEAL CHOP 22c | SHOULDER VEAL CHOP 15c

VEAL Rolls Legs Rumps 18c

Loblaw GROCETERIAS CO. LIMITED

Fine Holiday Foods

GROCERY PRICES EFFECTIVE JULY 28th to AUGUST 3rd

"SPECIAL"—SPARKLING REFRESHING ALPINE CLUB GINGER ALE or LIME RICKEY 2 30 oz. bottles 23c Plus 5c deposit on each bottle

"SPECIAL"—LOBLAW'S—Freshly Baked MADEIRA SPONGE CAKE Made in Our Spotless Bakery lb. 14c

"SPECIAL"—JACK and JILL Brand PEANUT BUTTER Ideal for the Kiddies' Picnic Sandwiches 16 oz. jar 16c

CATELLI'S COOKED MACARONI 2 16 oz. tins 19c

"SPECIAL"—LOBLAW'S BLANCHED SALTED PEANUTS 12 oz. package 10c

HELLMANN'S MAYONNAISE 8 oz. jar 23c

"SPECIAL" LOBLAWS Orange Pekoe RED LABEL TEA ½ lb. Black or Mixed 30c

1-lb. Black 59c

Sandwich Paste MRS. BURGESS Asst'd. 3½-oz. tin 13c

Aylmer Soup Tomato or Veg. 2 10½-oz. tins 15c

3 Minute Oats 2 14-oz. pkgs. 21c

RINSO Makes Clothes Whiter Small Pkg. 9c Large Pkg. 23c

Date & Nut Bread Crosse and Blackwell's 2 8-oz. tins 29c

Corned Beef FRAY BENTOS 12-oz. Tin 16c

CHEESE INGERSOLL Plain or Pimento 2 4-oz. pkgs. 27c

HADDIE BRUNSWICK BRAND 14-oz. tin 12c

SERVIETTES EDDY'S COLORED pkg. of 60 13c

SHIRRIFF'S QUALITY PRODUCTS

SWEET MYSTERY DESSERT 2 pkgs. 15c

FANCY FREE DESSERT 2 pkgs. 15c

JELLY POWDERS ASSORTED 3 pkgs. 14c

JELLY POWDERS LUSHUS 2 pkgs. 15c

TANG FRUIT DRINKS 16 Oz. Bottle 29c

"Special"—SOMOR Brand OLIVES PIMENTO, MANZANILLA 11 oz. bottle 23c

PEAS FRANKFORD No. 4 Sieve Standard 2 No. 2 tins 15c

PUFFED WHEAT QUAKER Brand 2 pkgs. 17c

Clark's Delicious PORK and BEANS 2 21 oz. tins 15c

CLARK'S TOMATO and VEGETABLE SOUPS 2 10½-oz. tins 13c

CLARK'S DELICIOUS STEAK and MUSHROOMS 16-oz. tin 33c

CLARK'S TASTY OX TONGUE 7-oz. tin 32c

CLARK'S IRISH STEW 2 15½-oz. tins 25c

HEINZ ASSORTED SOUPS 2 16 oz. tins 25c Mushroom, Chicken, Rice, etc.

QUAKER BRAND, QUICK MACARONI 2 8-oz. Pkgs. 15c

MONTSERRAT LIME JUICE 19-oz. Bottle 43c

ST. LAWRENCE or BENSON CORN STARCH 2 1-lb. Pkgs. 19c

GRAPENUTS Pkg. 16c

EVAPORATED MILK 2 16 oz. tins 15c Nestle's, Borden's, Carnation

AYLMER BRAND PICKLES Sweet Mixed 19-oz. Jar 19c

ORANGE MARMALADE 32 oz. jar 22c

Kellogg's Pep 2 Pkgs. 23c

QUAKER CORN FLAKES 2 Pkgs. 15c

Fruit Jars Small Size Doz. 89c Med. Size Doz. 1.05

ATLANTIC Brand LOBSTER 6 oz. Tin 27c

SILVER RIBBON Tomato Juice 2 2½ Tins 15c

GENUINE NEW SEASON'S SPRING LAMB SPECIALS

LEGS lb. 29c

LOINS lb. 28c

FRONTS lb. 18c

"SPECIAL"—LEAN BONELESS & ROLLED POT ROAST PRIME BEEF lb. 16c

"SPECIAL"—BONELESS & ROLLED LEGS MILK-FED VEAL lb. 24c

A Choice Selection of Delicious SMOKED AND COOKED MEATS Obtainable in All Our Markets

MACARONI & CHEESE LOAF Sliced lb. 25c

Baked Sliced DUTCH STYLE LOAF lb. 25c

WEINERS lb. 23c

BOLOGNA Sliced lb. 17c

WATERMELONS JUMBO, 28 LB. AVERAGE Each 69c

FRESH JAMAICA In Cellophane LIMES 1 doz. 10c The Perfect Thirst Quencher

SELECTED LARGE GOLDEN RIPE BANANAS lb. 7c

CALIFORNIA VALENCIA ORANGES 19c Perfect For Juice—1 Doz. in Cellophane

Meat, Fruit and Vegetable Prices Effective Thursday - Friday - Saturday

My Husband Thanks You, Mademoiselle

What a Boon it is . . . The Friendly Stimulation of This *Truly* Roaster-Fresh Coffee

How welcome is a cup of Maxwell House when you are feeling a little low or tired. The rich flavour of this blend of the world's finest coffees is so *deeply* satisfying. It's friendly stimulation hits the spot. It buoys you up—never lets you down.

Maxwell House comes to you in a super-vacuum tin—the one sure way to bring you coffee that is *truly* roaster-fresh. If you use a drip-pot or glass coffee maker, get *Drip Grind* Maxwell House—for boiled or percolated coffee get the *Regular Grind*.

MH18

NOW 2 GRINDS DRIP GRIND AND REGULAR

MAXWELL HOUSE BRAND COFFEE

rests Made 20,000 ium Theft

TREAL, July 28 — (CP). — n were in custody today on arising from disappearance 0 of irridium and palladium fineries at Port Colborne. Quebec Provincial Police investigation of an interna- theft ring they believed stolen metal from Montreal e.

d Dutil, St. Hyacinthe, Que., mechanic, was in jail, in l, awaiting arraignment on sation of stealing the metal e International Nickel Com- ant at Port Colborne and ge of the metal here after- arnia, Ont., William Ac- d engineer aboard the Lake Simcolite, was being held bec police on a charge of

Prosecutor Ivan Sabourin, the case for the Quebec - General's department, r arrests and arraignments would follow to-day. But information regarding the ing were not disclosed. ad been located some time king in a garage at St. Hya- 5 miles southwest of Mon- t his arrest, Sabourin said, withheld pending further vestigation in Ontario and

Dutil's arrest, provincial t for Sarnia and will bring o Montreal to face the ac- of receiving the stolen

ge Continues berta's Shops

NTON, July 28 (C.P.). — e of vandalism against Al- overnment buildings con- arly to-day when a man o Public Works Department South Edmonton and was near equipment with a olt in his hand when ar- y a night watchman. ntruder grappled with 62- night watchman S. S. Ma- escaped despite an intensive earch in the surrounding

me Provincial Government were working to restore ervice in the Legislative where a saboteur on Tues- ed sand into all four gen- ts and smashed arma- ee of them with a sledge

Good Advice out Constipation!

or would tell you that the ing to do with any ailment et at its *cause*. If you're ated, don't fiddle with hift remedies. Find out giving you the trouble! nces are you won't have to ery far, if you eat just the most people do. Most like- don't get enough "bulk"! bulk" doesn't mean just a food. It means a *kind* of hat isn't consumed in the leaves a soft "bulky" he intestines and helps movement.

his is what you lack, your is crisp crunchy Kellogg's an for breakfast. It con- the "bulk" you need plus estinal tonic, vitamin B. it every day, drink plenty r, and join the "regulars"! an is made by Kellogg in n, Ontario.

Innocent War Victims Stolidly Carry On In China

Innocent victims of Japan's war on China, Chinese peasants stolidly continue their humble existence amidst the horrors of war. Seemingly unperturbed, this Chinese farmer and his wife, TOP, partake of their rice repast while waters from the flooded Yellow River lap at their ankles and the very threshold of their mud and reed home. Note the kittens, LEFT, taking refuge on the crude table.

Millbrook Plans To Hold Reunion

(Examiner Correspondence.)

MILLBROOK, July 28. — The meeting called by the Business Men's Association, and held in the Town Hall on Tuesday evening, gave an enthusiastic response to the suggestion that Millbrook and Cavan combine for an Old Home Week, sometime in 1939, practically everyone present endorsing, by a standing vote, the motion to carry on with this undertaking providing the general public will give it hearty, and practical, backing.

R. A. Ford, president of the B. M. A., was in the chair, among those who spoke in favor of a reunion were ex-Wardens P. Stinson and W. T. Wood; G. E. Burnham, Reeve Arthur Wood and Deputy-Reeve Garnet Shield; H. A. Kerr, and others.

In 1923, August 25, 26, and 27, Millbrook and Cavan held their first and only Old Boys' and Girls' Reunion, the event being a marked success, financially and otherwise. The minutes of the organization meeitng for that occasion were read, dated February 2, 1923, and the same procedure followed of having representatives in each ward of the village and township to ascertain the feeling of the people in regard to going on with the runion proposal, the Reeves and Councils of the two municipalities being chosen for this service.

A public meeting will be called on August 23, when these men will report results, and election of general committees will follow, the chairman in each case, to choose his own helpers, this being decided upon on motion of Ivan L. H. Gray, seconded by ex-Warden W. T. Wood.

Referring to the financial report of the initial reunion, it was found that total receipts were $1,740.84; total disbursements $1,097.70; balance $643.14, which was finally voted to the Agricultural Society for the specific purpose of erecting a grandstand at the fair grounds, the lack of such a convenience having been keenly felt during the reunion. By volunteer labor the society built the grandstand, estimating its cost, had all work been actually paid for, at $1,500.

A number of the speakers, on Tuesday evening urged setting the actual dates for the Old Home Week as soon as possible, and sending out the invitations several months ahead, "so former residents may plan, and save, in order to be here for the get-together."

Providing the response of the general public is favorable, and attendance at the general meeting on August 23 is large and interested, organization will be at once proceeded with, chairman and other officers elected, committees appointed, invitations drafted, dates set, and other important details given immediate attention.

Those voting in favor of the Reunion at Tuesday's meeting were: R. A. Ford, H. D. Bigelow, H. A. Kerr, P. Stinson, H. A. Fallis, W. T. Wood, G. E. Burnham, Ivan Gray, G. Ellsworth, P. I. Bentley, Barringer Brothers, D. K. Chiles, H. Nattress, Reeve W. E. Ball, F. L. Edworthy, F. A. Kidd, F. C. Scott, A. H. Jeffrey, Reeve W. A. Wood, Deputy-Reeve G. Shield, C. B. Sutton, W. W. Brown, J. J. Clarke.

Lindsay Is Losing Town Bandmaster

(Examiner Correspondence.)

LINDSAY, July 28.—An accident occurred three miles north of the village of Manilla on Tuesday night in which three persons were injured. A truck owned by the Lindsay Creamery, and driven by Alfred Puzzey, was proceeding south on the highway and in passing some cattle on the road came into collision with a car driven by Bruce Fairman of Woodville. The car turned over in the ditch and was badly damaged. Fairman sustained a possible broken arm, while Miss Ruth Luke and Harry Staples, of Woodville, suffered from face, head and body bruises and cuts.

Provincial Constable Adair, town, has laid a charge of criminal negligence against Dr. C. J. Devine, of Beaverton, following an accident at Argyle a week ago. The auto accident put two Toronto people in the hospital. The condition of Mrs. Alice Salter, aged 72, one of the victims, is causing grave concern.

Wm. Heffernan, bandmaster of the Lindsay Citizens' Band, has tendered his resignation to the executive of that organization. He will live in retirement in Boulton, Ont. Mr. Heffernan is a talented musician, and during the Great War was bandmaster of a Canadian military band overseas.

F. J. Leddy, son of Mr. J. J. Leddy, an old Lindsay boy, has been awarded a doctor's degree in philosophy by Oxford University. While attending the University of Chicago he was awarded the Rhodes Scholarship, which gave him a chance to complete his classical studies at that university. He is the first Rhodes scholar ever to have won a Doctorate Degree in Classics.

The new Roman Catholic church now under construction in the village of Haliburton is nearly completed. Haliburton is in the Diocese of Pembroke, and this is the first Catholic church in that county.

A Toronto tourist was brought before Magistrate Gee on Tuesday, after having been found by Game Overseer Hodgson with a quantity of under-sized bass in his possession. He was fined $10.00 and costs.

MARMORA

Miss Jean McElwain, nurse-in-training at Grace Hospital, Toronto, has been holidaying at her home here.

Mrs. J. D. Dale of Belleville is visiting friends here.

Mr. J. Hart, Jr., is erecting a residence on North Hastings Avenue.

Mr. and Mr. John Dunlay of Detroit visited relatives here on Monday.

Mr. and Mrs. W. A. Sanderson and daughter, Flora, and Miss Margaret Brown are away on a week's motor trip through Northern Ontario.

Mr. Ernest Narrie of Syracuse, N.Y., is visiting his parents, Mr. and Mrs. S. W. Narrie.

Miss Gwendolyn Scott has returned home after spending the week with relatives in Peterborough.

Mr. and Mrs. Ben Revoy spent Tuesday in Rochester.

Miss Elaine Gehan, who has been visiting relatives here, returned to her home in Tweed on Wednesday.

Rev. Father H. J. Farrell attended the chicken supper in connection with St. Carthagh's Church, Tweed, on Wednesday.

About forty friends of Mrs. Alex. Anderson enjoyed a picnic with her at Bonter's Park, Crowe Lake, on Sunday.

Miss Joan O'Connor left on Tuesday to accept a position at Point Ideal.

Mr. James Black of Campbellford has been engaged as butcher at Blake's store.

Mr. Clifford Blake left on Monday for Toronto, where he has obtained a position.

A university in England is seeking someone to endow a "Chair of Good Manners."

TRENT RIVER

Mr. and Mrs. J. East and family, Mr. and Mrs. W. Farmer, Mr. Bert Curry, left Sunday for Toronto, after a week at Sum-er-in.

Mr. and Mrs. Toms, daughter Mildred, Mr. and Mrs. Patterson, of Toronto, were weekend guests at "Restholme".

Messrs. Will and Tom Falkner of Ottawa, have been holidaying with their parents, Mr. and Mrs. Falkner, of Havelock, at Acacia Lodge.

Mr. and Mrs. Griffin, of Oshawa, are holidaying at Breeze Inn.

Mr. and Mrs. Neiderheiser of Weirton, West Virginia, have taken "Tay-Kit-Eze" for a week.

Mr. and Mrs. George R. Daniel, Mr. and Mrs. H. F. Jameyson of Berea, Ohio, are holidaying at Cedar Isle cottage.

Mr. and Mrs. Matt Greenley of Smithfield and son Douglas with his wife, and family of Gananoque, were Sunday guests here.

Mr. and Mrs. George A. Fraser and Miss Driscoe of Akron, Ohio, are guests at the Cook cottage, Mrs. Fraser and Miss Driscoe are on a motor trip to see the Quints but expect to return for the rest of their holidays. Mr. Fraser was successful in landing 16 small mouthed black bass, averaging 2 pounds, and one good sized pickerel.

Mr. and Mrs. Joe Kraus, Miss Grace De Caire of Toronto, Mrs. B. Fairhead of Detroit, Mich., were weekend visitors with Mr. and Mrs. Robert Carnrite and family.

Mr. and Mrs. Halliwill, son Lee, Messrs. Ray Rauch, Bert Young of Grainger, Ohio, and Miss Mildred Webber of West Richfield, Ohio, are holidaying at "Beau Sejour."

Recent visitors with Mrs. Sam Cross and family were Mr and Mrs. Elmer Cotton and son of Harold, Mr. and Mrs. W. Stiles and son of Chatham, Mr. and Mrs. A. C. Weymark of Stirling, Mr. and Mrs. Clarence Barnum of Campbellford, Mr. and Mrs. Harold Stiles of Bonarlaw, Mr. and Mrs. Clarence McKeown and son and daughter of Cordova Mines, Mr. and Mrs. Bowes, Mr. Fonian of Toronto, Mr. Ford of Havelock.

Mr. and Mrs. M. Sewell and family arrived Saturday from Toronto, Mrs. Sewell and daughters will remain at their cottage, Mr. Sewell returned to the city Sunday.

The Misses Madge and Iva Hubble of Campbellford, visited the parental home Sunday.

Mr. and Mrs. Brailey of Berea, Ohio, are holidaying at the Tedford cottage.

Mrs. Andrew Cameron of Toronto, (recently of Vancouver, B.C.) is a visitor with Miss E. Cameron.

Miss Viona Brownsell has returned from visiting friends at Toronto. Master Rae Brownsell was a recent visitor with friends at Toronto.

Mr. Lloyd Goodman and Mr. Geo. Loughlin returned Sunday to Toronto.

Messrs. Douglas Christie and Tom Johnson of Toronto are holidaying for a week at Osatka.

Mrs. Leask, daughter Thelma, Mrs. Stephen Leask and little son Stephen of Toronto are holidaying at Poplar Cove. Mr. and Mrs. Kenneth Leask and daughter Tanya, of Toronto, were weekend visitors with them.

Mr. Percy Tyler of Colborne was a weekend visitor at the parental home.

Mr. and Mrs. P. Kennedy and twin daughters, Dora and Nellie, of Montreal, are visitors with their daughter, Mrs. E. Mackie and Mr. Mackie at Mrs. Dart's cottage.

Mr. and Mrs. W. A. Armstrong and family of Toronto are holidaying at Green Point.

Poke bonnets are vogue in Paris.

Falling near Santa Cruz, Mexico, a meteorite shook the earth so greatly that passengers in a train thought it was an attempt by rebels to blow up the railway line.

NEW LOW PRICES

THESE VALUES ARE FOR FRIDAY and SATURDAY

Telephone your order if you can't shop these bargains personally. If you do shop personally, make sure of getting all the items you want by marking them now and taking this ad with you.

F and G MARKETS

FANCY QUALITY LEMONS doz. 25c

HEINZ BRAND KETCHUP - - Large Bottle 19c

ZEST BRAND SWEET GHERKINS Lge. 28 oz. Bottle 25c

CLASSIC BRAND CLEANSER - 2 tins 9c

Canada MATCHES Large 3 Boxes 23c

FIRST GRADE CREAMERY BUTTER - - lb. 26c

Reg. Bottle CERTO - - - - - 25c

CATELLI COOKED 16 oz. tin 26 oz. tin SPAGHETTI 10c 15c

Aylmer Brand Large 21 oz. PORK and BEANS. 2 Tins 15c

SWIFT'S FANCY QUALITY PEACHES - - tin 14c

DOLE BRAND 18-oz. tin PINEAPPLE JUICE 19c

FINE QUALITY Toilet Tissue 8 rolls 25c

CARNATION BRAND Evaporated Milk 3 lge. tins 25c

McLAREN'S Peanut Crush Jar 25c

Government Graded YOUNG TENDER BEEF CUTS

GOOD POT ROAST ..... lb. 14c
BONELESS POT ROAST ..... lb. 15c
BLADE ROAST ..... lb. 18c
PRIME RIB ROAST (boneless) ..... lb. 23c

EAGLE BRAND Condensed Milk Tin 19c

Montmorency Preserving Cherries 11 qt. Basket 69c

SPARE RIBS - 2 lbs. 19c

TENDERLOIN - lb. 35c

AYLMER BRAND Infants' Food 2 tins 19c

SLICING TOMATOES Tomatoes Basket 55c 4 lbs. 25c

COOKED MEATS

THE BEST QUALITY AT MOST REASONABLE PRICES—SLICED AS DESIRED—WHEN ORDERED.

WESTON'S FANCY RASPBERRY Tart Biscuits lb. 19c

JEWEL OR DOMESTIC SHORTENING 2 lbs 25c

CORN PEAS TOMATOES 3 tins 25c

Phone Your Order F —&— G MARKETS Prompt Delivery

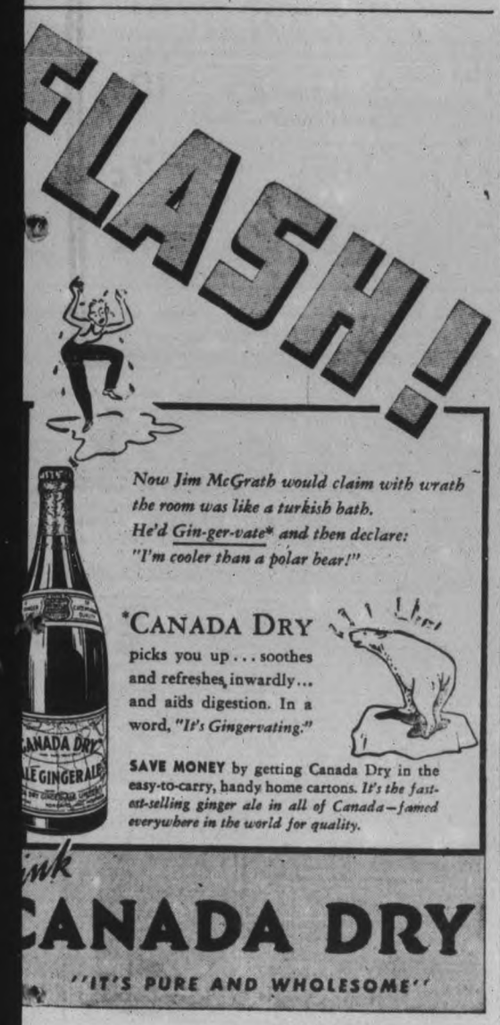

FICTION AND FEATURES

TWO WORLDS

BY MAUD McCURDY WELCH

READ THIS FIRST:

Noel Shayne, wealthy society girl, is in love with Dr. Julian Paige, a serious-minded young physician who declares he will not permit himself to fall in love with Noel because of the contrasting world in which they live.

NOW GO ON WITH THE STORY:

CHAPTER 2

THE MORNING after Julian's call Noel started burning all her bridges. She was the type of girl who never did things by halves. When she found that her uncle was in financial difficulties she turned over to him $100,000 in cash and negotiable securities. This represented a year's income, and left her with a very small amount indeed.

Then Noel went shopping. She bought a cheap tweed suit, a pair of low-heeled oxfords, and a small felt hat. Then a few blouses of linen and near silk. Things in direct contrast to what she wore.

When she had finished shopping, she realized with a little thrill that she was close to the Medical Arts building where Julian's offices were located. So she went and waited just outside the big revolving doors, and it wasn't very long before she saw Julian coming through them, a pretty dark-haired girl beside him, talking animatedly.

He would have walked past Noel without seeing her, but she put out a hand and called his name. He stopped short and smiled. "Why Noel, what a pleasant surprise!"

The dark girl stopped, waited a moment, then went on. There was something about the way she held her head that showed she wasn't any too pleased because Julian had stopped. "She's in love with him," Noel told herself, conscious of a sudden jealous pain.

Then she turned her eyes to Julian. "Thought you might take me to lunch."

"Gladly, only we'll have to go across the street, as I haven't much time."

They walked across the street.

The De Luxe Cafe was one of those paper-napkin kind of places, Julian explained, but added that it was quitesanitary and the food was well prepared.

Noel looked about the neat white-tiled place with interest. This was something that belonged to Julian's world. The place where most of his meals were eaten, as she found out later.

As soon as they were seated, Noel told him that she had changed her plans about going to California, and later to Paris with her aunt.

Julian looked questioningly into the sweet, ardent face under the smart hat, which hadn't cost less than $35, though of course he hadn't any idea of its cost. He only knew in his man's vague way that it was a very fetching hat indeed and that it enhanced the delicate gold of Noel's haid and the dreamy blue of her eyes.

"You see," Noel went on blithely, "it just struck me that I know absolutely nothing of this city where I was born, and which my grandfather helped to build. I haven't spent more than two weeks here since I was a child."

Julian did not meet her eyes. Perhaps he was afraid she could see that her news brought him an undeniable happiness. The thought of an ocean between himself and this slender girl, who meant a great deal more to him than he would acknowledge, had been disturbing, though he knew for his own peace of mind, it would be far better for her to go.

"You'll find it very dull here, I'm afraid," he said at last.

"Oh, no, I shan't." Noel said quickly. But her underlip was trembling slightly. She was thinking again of the pretty dark girl, who already had such a start over herself when it came to winning Julian's interest. Perhaps his love. Or at least they had seemed to be quite old friends. Perhaps they went to lunch together every day. So she began a little timidly, "That pretty girl who was with you—is she—I mean, are you—" but she couldn't finish. After all, it was a silly question to ask. But she wanted to know so very much.

Julian's eyes met hers frankly. "That's Ruth Chester, a nurse. She's studying bacteriology in the clinic next to my office. We're naturally interested along the same lines, and so we're quite good friends."

Noel's questioning gaze did not leave his face. And she received his words with reservations. Love was so important and she knew it often intruded into places where it was the least expected.

"Of course, if we had any attraction for each other beyond that of friendship," Julian went on unexpectedly, "it would be very suitable. But unfortunately, it looks as if the unsuitable people are always falling in love with each other."

"Perhaps that's the way nature meant for love to be," Noel said. Julian's frankness had made her feel better. But she was certain as long as Ruth Chester worked by Julian's side, she'd always be jealous of her.

Julian was looking at her now with from his career, or any other woman, could turn any man's thoughts away a smile that was both grave and tender. "You're so lovely, Noel. You if there should be another."

"But you're still determined not to fall in love with me?" she asked archly, a wave of happiness suddenly flooding her heart.

A smile flickered in his eyes. "Yes, quite determined."

"I could give all the hateful money away, you know," Noel said thoughtfully. Of course in a way, she had done that already.

"Don't be absurd," he said with tender reproach. Then looked at his watch. "I've only a few minutes left. Perhaps you'd better tell me of your plans. I have a feeling that I'm going to disapprove."

"You probably will," she smiled. "You, see you told me you could never belong to my world of extravagance and frivolity. So I'm going to belong to yours."

He looked at her, his dark brows drawn up questioningly.

"I'm going to get a job," Noel went on. "I'm going to find out about the kind of world you live in. I'm going to learn things about life and living, things I couldn't learn ay other way."

He shook his head. "Eve if it's only a lark or a sudden whim, Noel, I think the idea is absurd."

She gave him a sweet, willful smile. Then they rose and left the cafe. Out on the sidewalk, Julian looked at her, his face a little stern. "You're too attractive, Noel, and too inexperienced. I'd much prefer that you give up this rather reckless idea and go on with your aunt."

She shook her head. "Too late to change now. I've burned by bridges." Just how late it was for her to give nup her plans, she did not intend for him to know. But when she had tnurned over all her money to her uncle, the die had been cast. She couldn't turn back if she wanted to. It would be a year before she'd have money again.

"You're very stubborn, Noel," Julian began. 'I'm afraid the trouble is that you were not spanked enough when you were young," he finished with a tender, unwilling smile.

"Perhaps not," she agreed with a little flush.

Julian was ready to cross the street now. He turned back for a minute. "If you do insist on carrying out this whim, you mnst promise to keep in close touch with me. So I'll know your impetuosity is not getting you into trouble."

"I'll promise that," Noel smiled. Wasn't that one of the objectives she had formed in her hurried campaign? To be closer to Julian—to learn to live in his world and take care of herself?

Julian said goodby then and left her. After which Noel walked thoughtfully up to Main and Madison streets. As soon as she managed to get her aunt, Frankie, off alone, she knew the real adventure would begin.

(To Be Continued)

The Examiner Fashion Service

A contrasting white surplice collar and ruffling, makes a very effective trim for this cool vee-neck cotton print frock or "coverall" apron. It's ideal to breakfast in or to slip on over your dress when preparing dinner or when you're putting the children to bed. It wraps the figure in youthful slimness and is quick to get in and out of. The brief sleeves are very free and easy to go about your household chores. Even a beginner will find it a joy to sew. The one-piece fronts and one-piece back are joined to a shoulder yoke. No sleeve problems. See diagram how utterly simple it is to sew. It opens out almost flat for ironing.

Style No. 2714 is designed for sizes 14, 16, 18, 20 years, 32, 34, 36, 38, 40, 42, 44, 46 and 48-inches bust. Size 36 requires 4½ yards of 39-inch material with 1 yard of 35-inch contrasting.

The Examiner,
Please order for me:

Pattern number.....

Size .....

My Name .....

Address .....

.....

I enclose 15c for postage

CAVAN

Mr. and Mrs. Gordon Reynolds and small daughter and Mr. McCullough and son of Toronto were Sunday guests of Mr. and Mrs. Wm. Gray.

The Misses Mary and Marjorie Vance have been holidaying in Cavan.

The Rev. F. and Mrs. Matheson, Burlington, who are holidaying with her sister, Miss A. Fisher, Millbrook, were with the latter, Sunday, guests of Mrs. D. J. Hunter.

Mrs. G. Hutchison, Toronto, has been visting her sister, Mrs. C. Carr.

Mr. and Mrs. E. Bur of Manvers vistied Mr. and Mrs. Wm. Gray on Sunday.

Mr. and Mrs. Ira Gillis vistied Mr. and Mrs. Perry Neil, North Monaghan on Sunday.

DOROTHY DIX

DEAR MISS DIX—I have studied food values, balanced meals and child care, and keep my husband and children healthy and happy. I am only a fair housekeeper, but I read the papers and good books so that my husband will have a companion for a wife and not just cook. All would be well except that every once in a while my mother-in-law descends on us and tries to regulate us. She cooks my husband what she calls a "decent" meal that is guaranteed to give any one dyspepsia. She rocks her poor little mistreated grandchildren to sleep. She cleans the house from attic to cellar and misplaces everything. She feeds the kiddies pie and fried chicken, tells me how I should raise my babies and that I should never leave my children with a servant but drag them with me wherever I go. And when she leaves the kids are sick, all of the furniture in new places and I am a nervous wreck. How shall I meet this problem? Shall I tell her to mind her own business and that I am going to run my own home in my own way? Or shall I descend on her house, drag out her precious old junk, burn half of it, tell her about vitamins and balanced rations, tell her that her family needs sleep, deride her old fashions as she does my modern ideas, and tell her she is fifty years behind the times, upset her house and her regulations and her family as she does mine?

MRS. K. L.

ANSWER:

Of course, it would be nothing but poetic justice for you to pay your mother-in-law back in her own coin and for you to upset her manner of living just as she upsets yours, but justice is not a domestic virtue and it never prevails in the family circle. We cannot give tit for tat to those near and dear to us, no matter what they do to us, when we know that their offenses are prompted by love and interest and a desire to help us. We can only take it and pretend we like it.

I grant you that well-meant meddling is a trial that it takes the grace of God to endure, but few of us escape. We all have relatives and friends who are always urging us to give up our own doctors and go to theirs; who think we should move out of the neighborhood we are in to some other; who arrange our furniture a different way, feed our children the way they feed theirs, manage our husbands or wives according to their recipe, etc., etc. If you live in a family you are told when to go to bed, what to eat, whether or not you should go out to the movies, and you are helpless to resent the interference in all your plans because you know is it being done for your own good.

So there you are, Mrs. K. L., and you are in no worse fix than millions of other women who have mothers and mothers-in-law only descends upon you every once in a while the wise thing to do would be to let her have her orgy of cooking and cleaning in peace. When she is gone you can move back the furniture, give the children a dose of castor oil and resume the even tenor of your ways.

Having a sense of humor, as you evidently have, you can reflect that some twenty years hence you can be compensated by having your turn in trying to make your daughter-in-law cook your way and bring up her children according to your theories.

We all do it. Age seems to bring an egotism that none of us escapes that makes us feel that we are the people and wisdom will perish with us, and that our ways of doing things are the only right ways.

You will have another compensation for dealing patiently with your mother-in-law in the enhanced affection of your husband. There is nothing on earth for which a man is so grateful to his wife as for getting along with his mother.

But doesn't your problem show how impossible it is for two women to get along in peace in the same house? For both are determined to run it and their ideas about it are as far apart as the poles, or say a spinach diet and one of pie a la mode, or whether you should rock a baby to sleep or put it to bed by its lonesome.

* * * * * *

DEAR MISS DIX—Does the modern man no longer expect to support his wife? I am a good-looking girl with a good job and I have had several proposals of marriage, but in every case the man has added: "I shall expect you to keep your position so that we can have everything we want and run around and have a good time." Several of these men have been well-to-do, amply able to take care of a wife, but they evidently had no intention of doing so. When I marry I want to be a homemaker and to have children and to devote my time to them instead of being an office worker. I want a husband who will bring home the bacon while I fry it. What is the matter with the modern man, anyway?

MODERN GIRL.

ANSWER:

You can't have your cake and eat it, too, and when Mary showed that she could support herself, George just let her do it. Of course, the man argues that the girl who supported herself before marriage can just as well do it after marriage, and that there is no reason for him to toil to pay for the bread and butter of one who can perfectly well provide herself with cake. Also, he argues that their combined earnings will give them many more luxuries than they could have if he footed all the bills.

All of which is true enough in theory, only it doesn't work out well in practice. In the first place, it is giving the girl a rotten deal because it is forcing a two-time job on her, for the man who expects his wife to pay half of the grocery bills also expects her to make a home for him. He expects her not only to make the dough but also to bake it. He feels as much defrauded if she isn't a first-class cook and homemaker as he would be if he were married to a domestic woman who had nothing to do but keep house.

Nor does it make for the happiness of a marriage for a woman to have to work outside of the home as well as in it. It puts upon her a burden too heavy to bear and under which her nerves frazzle, her health gives way and her good looks go. There is a limit to human endurance. No woman can toil all day in an office or shop, come home and clean up the house, get dinner and be a bright and vivacious companion with whom her husband will enjoy stepping out of an evening.

The old order was that the man should be the provider and the woman the homemaker. You can't get behind that, nor improve on it.

DOROTHY DIX

Copyright Ledger Syndicate

The Examiner Home Service

Teach Yourself to Waltz Gracefully

Everybody Waltzes Now!

One grand time after another for you—if you make a lovely picture as you waltz.

How can you? Here are tips from a famous teacher easy to follow in home practice.

Skim slowly around your room to your favorite waltz tune. Take a long step on the first beat of the ONE-two-three rhythm to get the subtle undulating movement that makes the waltz so delightful.

But no matter how dreamy you feel, don't slump — or you'll look tired and heavy. Keep light and poised — your arms up — so your partner can lead you easily with a light pressure of his right arm or turn of his shoulder.

Then, so you'll whirl smoothly into the new variations—the Wave Waltz and the Canter—use simple diagrams for a guide.

From our 32-page booklet learn how to do all the popular dances—fox trot, tango, rhumba, waltz—this easy way. Basic steps, variations. How to keep perfect time.

Send 15c in coins or stamps for your copy of HOME COURSE IN NEW BALLROOM DANCES to the Examiner, Home Service, Peterborough. Be sure to write plainly your NAME, ADDRESS, and the NAME of booklet.

The Stars Say . . .

By GENEVIEVE KEMBLE

For Friday, July 29.

This should be a very lively and enterprising day, according to the astral influences, with much movement in connection with letters, writings, publishing and promotion. Both old and new matters are under stimulation for profitable deals, yet there are signs of difficulties or misunderstandings with elders or old institutions. Complications and perplexities and also an element of romance or advaneture loom, with perhaps a dramatic experience in the social life. Employment is fairly aspected for prosperity.

If This Is Your Birthday.

Those whose birthday it is may encounter a year of very progressive and profitable conditions in employment and also in all involving writings, publication, advertising and publicity. However, there are entanglements or anxieties concerning elders or old institutions. In private affairs there may be adventure or romance of a thrilling nature.

A child born on this day may be mentally keen, versatile, enterprising and ambitious, attracting its employers by its attention to detail and system. Although critical and calculating, it possibly will have success in writing and publicity or in commercial lines.

BOY FIRES VILLAGE

LISBON—(CP). — A three-year-old boy playing with a box of matches is stated to have started a fire which destroyed 15 houses in the village of Silvares, rendering 100 people homeless.

BARCLAY ON BRIDG

WRITTEN FOR THE EXAMINER

By SHEPARD BARCLAY

"The Authority on Authorities"

BACK YOUR JUDGMENT

EVEN IF the suit is weak, a major contract with four trumps each in your own hand and dummy usually is preferable to no trump, especially if one of the two holdings is made up of unbalanced distribution containing a singleton. When you have bid a weak four-carder and your partner has supported it a couple of times, you can be doubly sure that he has enough trumps for safety and should forget no trump.

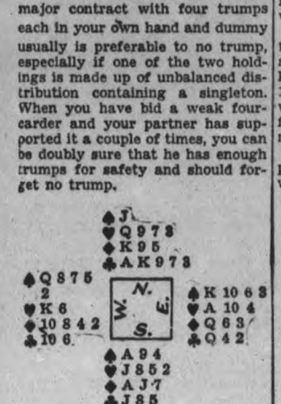

(Dealer: North. East-West vulnerable.)

When North opened the bidding on this deal with 1-Club, South responded with 1-Heart. After a bid of 2-Hearts by North, South went to 2-No Trumps. In spite of a 3-Heart bid by North, South went to 3-No Trumps. His insistence No Trump was due to the fact he felt North could not realize how weak the suit really was.

He made a mistake by making the contract into no trump, as a spade was led and won with the K. This was followed by the 4, a 10 and then the 6, which he won with the A. He tried the finesse and, when that failed, no more spades were lost.

Had South allowed the first play in hearts, only three would have been lost.

* * *

Tomorrow's Problem

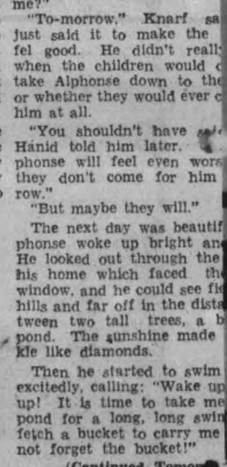

(Dealer: South. North-South vulnerable.)

What is the best defense against South's 3-No Trumps contract when South holds up his ace of clubs first two club leads?

Goodnight Story

By MAX TRELL

"I DON'T want to stay in this aquarium! I want to go somewhere else! I won't stay here a minute longer!" Alphonse, the goldfish, cried unhappily. He swam up and down behind the grass front of his aquarium, trying to make the children hear him. But none of them did. They just saw bubbles coming out of his mouth, and that made them laugh. "Don't laugh at me, please," he begged them. "Listen to me."

The only persons in the whole house who listened to poor Alphonse were Knarf and Hanid. They weren't really persons, either. They were only the shadows of the two children.

When will they come for me?"

"Don't be so sad," Hanid said to him with her lips pressed to the glass. "One of these the children will hear you, surely will."

And when they do," Knarf they'll take you down to the on the other side of the r then you'll be able to take long swim."

Makes Him Happy

You really think so? can't tell you how happy that me feel," Alphonse exclaimed denly he felt hopeful again me when you think they'll c me?"

"To-morrow," Knarf said just said it to make the fel good. He didn't reall when the children would take Alphonse down to the or whether they would ever c him at all.

"You shouldn't have Hanid told him later. phonse will feel even wors they don't come for him row."

"But maybe they will."

The next day was beautif phonse woke up bright an He looked out through the his home which faced the window, and he could see fi hills and far off in the dista tween two tall trees, a b pond. The sunshine made ke like diamonds.

Then he started to swim excitedly, calling: "Wake up up! It is time to take me pond for a long, long swim fetch a bucket to carry me not forget the bucket!"

(Continued Tomor

(Copyright, 1938, K.F.S.

The airmail postage re tween Shanghai, China, and is now 40 cents.

Campbell's
DAIRY PRODUCTS
SUPREME IN PURITY & QUALITY
"If it's Campbell's - It's Creamy"
PARK & SHERBROOKE STS. PHONE 22

SCOTT'S SCRAP BOOK —By R. J. Scott

OUR BOARDING HOUSE —with Major Hoopl

PERSONAL AND SOCIAL

Miss Margaret Parker, Bolivar street, is vacationing at Orchard Beach, Lake Simcoe.

✧ ✧ ✧

Mrs. John Pirie and son Clifford are spending a vacation at Sunnyside, Toronto.

✧ ✧ ✧

Miss Olive Crough and Miss Clara Grisdale are leaving Saturday for a vacation in Detroit.

✧ ✧ ✧

Miss Margaret McGregor spent the weekend with Mr. and Mrs. F. P. McGregor, Campbellford.

✧ ✧ ✧

Friends of Mr. F. E. Joyes, Burnham street, will regret to hear of his return to Nicholl's Hospital.

✧ ✧ ✧

The Misses Jean and Norma Elcombe, Hunter street, West, are spending two weeks at Camp Inglestane, Stoney Lake.

✧ ✧ ✧

Mr. William C. Murty, Buffalo barrister, accompanied by his mother and brother, is visiting his uncle, James Murty, Brock street.

✧ ✧ ✧

Mr. and Mrs. D. McCausland and daughter Margaret have returned to Toronto after visiting with Mr. and Mrs. R. Parnell, Elcombe Crescent.

✧ ✧ ✧

Mr. and Mrs. Clement Hagarty and son Donald, of Detroit, are visiting with Mrs. Hagarty's parents, Mr. and Mrs. Richard Killen of 346 Dublin street.

✧ ✧ ✧

Miss Chrissie Blair, an employee of the C.G.E. Wire Department, was presented with a gold compact by her business associates prior to her departure Monday for a holiday with relatives in Ayr, Scotland.

✧ ✧ ✧

Miss June Barrett, winner of second prize at the Summer Gardens last week, has accepted an engagement with a popular Toronto orchestra.

✧ ✧ ✧

Mrs. L. M. Fidge and children Jack and Judith, have returned to Toronto after visiting at the home of her parents, Mr. and Mrs. R. Parnell, Elcombe Crescent.

✧ ✧ ✧

Friends of Buddy Cheel, Sherbrooke street will be glad to know that he is making a satisfactory recovery following his operation for appendicitis last Saturday.

✧ ✧ ✧

Rev. J. H. and Mrs. Sutcliffe and their two boys, Raymond and Jack, are leaving early next week on a vacation motor trip which will take them to New York ,Philadelphia and Washington.

✧ ✧ ✧

Miss Elizabeth Walker, Deaconess of St. Paul's church, was showered with many bon voyage gifts and expressions of good will prior to her depature for Montreal, where she will embark on the Duchess of York for Scotland.

✧ ✧ ✧

Mr. Donald Perks, George street, has received word from London, England, that he has been successful in passing the intermediate theory examination of the Trinity College of Music. Donald is a pupils of R. V. Harle, A.T.C.L.

✧ ✧ ✧

Mrs. M. Pirie of Kapuskasing, who has been visiting at the homes of her sons, Mr. P. G. Pirie, Prince street, and Mr. John Pirie, Romaine street left this week for a visit with friends in Toronto and Stamford, Niagara, before returning to her home in Northern Ontario.

✧ ✧ ✧

Mr. and Mrs. C. F. Rathbone of Montreal, who were visitors at the home of Mr. and Mrs. W. R. Cunningham of Weller street, returned home on Sunday, and were accompanied by Mr. Hedley Vickers, who was called home on account of the death of his mother, Mrs. Edith Vickers.

✧ ✧ ✧

Mr. and Mrs. M. C. Goodwin are in Toronto attending sessions of the National Chiropractic Association's Convention, and will also attend the ceremonies in connection with the dedciation of a memorial park at Port Perry in honor of the memory of Dr. D. D. Palmer, the founder of Chiropractic, who was born at Port Perry 92 years ago.

✧ ✧ ✧

Entertainments given for Miss Grace McCannan, bride-elect of Saturday, July 30, included a social evening at which she was presented with a thirty-two piece breakfast set by Knox United church choir, of which Miss McCannan is a member, and not Mark street choir, as previously stated.

✧ ✧ ✧

We Noticed

....On the tennis courts...pleated shorts worn with a short-sleeved polo type of heavy silk...brilliant color was introduced in the knotted bandanas and matching short socks.

✧ ✧ ✧

....A lime green linen dress, gored from neckline to full hemline and buttoned down the front, was worn with flower-sprinkled shoes which picked up the cool green of the frock.

✧ ✧ ✧

....In a shop window...a pure white wool bathing suit trimmed with a spray of embroidered wool flowers in bright shades of red... a charming dusty rose suit with uplift-bra top and a quarter skirt across the front.

✧ ✧ ✧

....And among beach coats . a dramatic coat of snowy white terry cloth...a printed one of cotton crash with navy background and the huge floral design in shades of coral and turquoise... a cyclamen pink linen one that would be lovely over a heavy swim suit.

Latest Millinery

Nearly all the French mannequins turn out in gala regalia to attend the Grand Prix at Longchamps, Paris, the last event of the French social season.

The young woman pictured wears one of the newest chapeaux created by the Paris milliners. The forward-tipped, peaked little concoction is topped with peacock feathers which spiral and curl, and is tied under the chin with velvet ribbons.

Grey Hair May Me More Becoming Than Former Shade

It's all very well for the 25-year-old to say, "I'll never dye my hair," or "I think gray hair is beautiful, and why in the world do women hate it?" But it is true that the day a woman notices that she has not just gray hairs, but gray hair, there's an important decision to be made.

To dye or not to dye. That's the problem. And it's one to be weighed carefully. There are so many advantages and disadvantages on both sides.

In the first place, hair dyeing is a job for an expert—not an amateur. One should go to a very good beauty shop, put herself in the hands of an experienced operator, insist that the graying locks be dyed to match exactly the hairs that are not yet white. It is a mistake for a woman whose brown tresses are streaked with gray to have her hair dyed red, or black, or blonde. When the job is finished, her hair should be simply brown (as it once was) instead of brown and gray.

Only the most experienced operators should be allowed to put a permanent wave in dyed hair.

However, if a woman holds a job where a youthful appearance is an advantage, all of the trouble and expense involved may be very much worthwhile. Or if white hair makes a young woman look more like her husband's mother than his wife, she certainly is justified in dyeing it. Perhaps it doesn't. Perhaps it only serves to soften her features, makes her more attractive than ever.

Only she can decide. And if her decision is in favor of dyeing, she need never be ashamed to admit it. Any beauty routine that makes for a lovelier appearance and more happiness certainly is worth a trial.

The Examiner's Needlework Pattern

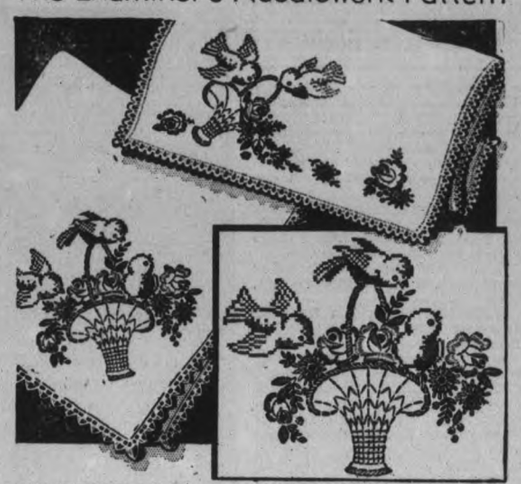

BLUEBIRD LINENS PATTERN 1829

What a lucky find!—Colorful bluebird and posy motifs for scarf, tea cloth or pillow. And in the simplest stitches! Use them for those Fair donations. Pattern 1829 contains a transfer pattern of ten motifs ranging from 9 x 10 inches to 2½ x 3¼ inches; color schemes; illustrations of stitches; materials required.

Send 20 cents in coins (stamps cannot be accepted) for this pattern to Examiner Needlecraft Dept., Peterborough . Write plainly PATTERN NUMBER, your NAME and ADDRESS.

Do You Know?

If you brush off any loose crumbs from the top and sides of your cake, cutting off rough edges with scissors before icing, it will make the frosting smoother and free from lumps?

✧ ✧ ✧

Milk won't boil over if you smear some butter on the edge of the pot or saucepan...that it will rise only to the rim of butter, and no further?

✧ ✧ ✧

That is you sprinkle damp tea leaves from your teapot over the bottom of the pan in which fish has been cooked, cover with cold water and stand in a cool place for half an hour, there will be no smell of fish left behind?

BELGRADE—(CP).— Explaining "I am not made for a life of solitude," Vasilije Pavlovic, 90, has just married a woman 40 years his junior after six weeks' acquaintance.

Make-Up Kit For Light Travel

Beauty preparations which take up little space in her luggage find favor these days with the vacationist whose holiday will be pretty brief. She likes large make-up kits, completely equipped with a lavish array of everything anybody ever would hope to own, and huge, luxurious jars of her favorite creams, of course. But she appreciates the importance of "travelling light" and, therefore, decides to shop for a small, compact makeup kit, small jars and bottles of creams and lotions.

COLORED ORGANDIE BLOUSE

PARIS—(CP).—Colored organdie blouses are stepping out with tailleur suits of printed cottons; a strictly tailored suit of flowered organdie has a blouse of organdie in candy pink.

WINDFALL FOR HUMANE

CAPE TOWN—(CP).—More than £20,000 ($98,400) was bequeathed to the South African Society for Cruelty to Animals by Mrs. Maria Joan Smith, who died at Wynberg, aged

JUST BETWEEN US WOMEN

"In life's small things be resolute and great
To keep thy muscles trained, for knowest thou,
When Fate thy measures takes or when she'll say:
'I find thee worthy, do this thing for me'."
—Bishop Berkley.

Dear Friends:

Do you keep yourself in readiness for the larger things in life to come along by doing the smaller things as best you can. Or do you say to yourself, "what's the use? Nothing good will ever come my way."

When a builder starts to build, no matter how many men he may have working for him, each of them can only lay one brick at a time, or one stone upon another. They do not just get a lot of them and throw them in a heap and say "there is your building."

And we too, must build one day's work upon another, cementing it well with the day before, and getting ready as best we cant for the day after.

So many have no plan for life, no design for living, that it is no wonder their lives are a hodge-podge of things begun but never finished. They are unsatisfied with things as they are, but do nothing to improve them.

One thing makes me see red, and that is when I read of the few opportunities there are for youth nowadays. Why, there are a hundred chances to our one when I was young. Think we never had strikes or shortness of work, or little pay? Don't be silly.

Even with talents like singing and playing musical instruments, we have amateur hours, talent scouts for the movies, talent scouts for advertising, for playing games like baseball and hockey. Nothing like that when I was a girl.

The other day a group of us were talking about men coming to Canada from other countries and after a few years owning homes or land or bank accounts. And some of them wondered why these men could do that, while our own Canadians were without work.

And the cause? Well, because dad worked in his shirt-sleeves he wants his son to have a job where he will wear a collar and tie. Where dad sweated, he wants it soft for his son.

And the son wants to win a sweepstake, or on the horses, or a car, anything and everything where he will win without effort. I say without fear of contradiction there are more chances of getting or making a job than there ever was before in the history of the world.

But, if we educate our children above these things, if we are too osft with them, if we always talk of how few chances there are, we send them out defeated before they begin.

Where there used to be one weaver who generally wove heavy cloth now there are thousands who can weave any weight or width. Jobs in stores for there are more of them, jobs digging, for we make more and better roads.

But they are not to be found in an arm chair, neither are they found if you are not capable of handling them. Utilize your time to be proficient in some one thing, be better at it than average, and you will find some employer who wants your services.

When an employer asks what you can do, don't say I will do anything, for then you put him on a spot. He deosn't know if you are good with metals, with machinery, with book-keeping, with woodwork. You are the one who should know that and be able to tell it too.

Get the knowledge of what you can do, keep in practice, don't shirk or let yourself go soft, and one day Fate will say to you, "I find thee worthy, do this thing for me."

Your Friend, ROBERTA.

Albee—Bound

HAVELOCK, July 28.—A wedding of much local interest which recently took place in Detroit was that of Miss Marjorie Helen Bound, daughter of Mr. and Mrs. Harry Bound, of that city, and formerly of Havelock, who was united in marriage to Marvin Charles Albee, son of Mr. and Mrs. Charles R. Albee of Orchard avenue, in St. Paul's Episcopal church.

Mrs. R. S. Ward was the matron of honor and Mr. Milton R. Albee, brother of the groom, was best man.

Following a wedding breakfast at the home of the bride's parents, the happy couple left for a motor trip to Roger City, and upon their return will reside at 2700 Chicago Boulevard, Detroit.

Entertain At Bon Voyage Party

Mr. and Mrs. R. Parks, McDonnel street, entertained a few friends at a bon voyage for Miss Chrissie Blair, sisters of Mrs. Parks, prior to her departure from Montreal Monday on the S. S. Athenia for Ayr, Scotland, where she will visit relatives.

The evening was pleasantly spent in games, and refreshments were served.

Among the guests were: Mr. and Mrs. J. Bailey, Mr. and Mrs. W. McGregor, Mr. and Mrs. E. McGregor, Mr. E. Parks, Mr. and Mrs. R. Parks, Miss Joan Parks and Master Robert Parks.

✧ ✧ ✧

August Bride-elect Given Kitchen Shower

Miss Margaret O'Toole of Aylmer street was hostess at a kitchen shower held Wednesday evening in honor of an August bride-elect, Miss Lillian Murdock.

Many lovely gifts were presented to Miss Murdock, and were drawn into the room in a green and white basket by little Patsy Kane.

Among those present were: The Misses Claire Killoran, Belle Thirnbeck, Kay Joyes, Dorothy Theobald, Anne McCormack, Kay Walsh, Alice O'Connell, Hazel Guerin, Mona Murdock, Florence Gorman, Ciara Conner, Anne Dickerson (Toronto), Carmelita Garvey, Mrs. J. O'Toole, Mrs. Stan Murdock, Mrs. E. McGarrity, Mrs. A. Murdock and Mrs. Pulley.

✧ ✧ ✧

Delightful Miscellaneous Shower

A delightful miscellaneous shower was arranged Tuesday evening at the home of Miss Loretta and Miss Lillian Cavanagh, 604 Stewart street, to honor Miss Florence Healey, whose marriage is to take place on August 1.

Gifts were presented to the bride-elect in a basket decorated in pink and white, and during the evening bingo and other games were enjoyed, and a delicious lunch served by the hostesses.

✧ ✧ ✧

Manley—Tate

The marriage took place in Murray Street Manse, 491 Water street, at seven o'clock Thursday evening, of Mary Ada Tate, daughter of Mr. and Mrs. Alexander John Tate, R.R. No. 2, Peterborough, to Robert Mark Manley, Jr., son of Mr. and Mrs. Robert M. Manley, R.R. No. 8, Peterborough.

Rev. J. H. Sutcliffe was the officiating clergyman, and attendants were Miss Manley, sister of the groom, Noble Tate, brother of the bride, and Oliver G. Pearson of Lakefield.

A reception was afterwards held at the home of the bride's parents at R.R. No. 2, Peterborough.

✧ ✧ ✧

Letter Expresses Appreciation Of Society

Mrs. H. H. Graham, president of the Murray Street Mission Circle, has received a letter from Mrs. C. G. Graham, of Toronto, secretary of the Women's Baptist Foreign Missionary Society of Ontario West, in which she expressed the appreciation of the Society for the splendid hospitality extended by Murray Street Church, in which the convention was held during the month of May, and to members of Murray Street, Park Street, Gilmour Memorial and Lakefield churches for their hospitality in entertaining the delegates.

She extended the thanks of the Society also to the various committees and individuals who helped to put over the huge task which resulted in such a decided success.

✧ ✧ ✧

Boat Trip Enjoyed At Wednesday Picnic

Members of the staff of the J. K. Hughes Company, with their wives and families, numbering about 150, enjoyed a delightful holiday Wednesday afternoon, when a pleasantly arranged picnic was held for them.

Leaving Lakefield about three-thirty for a boat trip on the Islinda, the party landed at Mount Julian for supper, and a program of games and contests, and then continued up the beautiful waterways of Clear and Stoney Lake to Burleigh, arriving back in Lakefield about ten o'clock.

Out-of-town executives attending included: Messrs Fred Spry, George York ,and H. D. Kirby, from General Motors, Oshawa; A. Wofford, General Manager of Cities Service Company, Toronto, and Elwood Dudley, also of Cities Service, and Jack Gifford, General Manager, George Noble, Secretary-Treasurer, Fred Harding, District Representative, all of the Toronto branch

✧ ✧ ✧

Do You Know?

If you brush off any loose crumbs from the top and sides of your cake, cutting off rough edges with scissors before icing, it will make the frosting smoother and free from lumps?

✧ ✧ ✧

Milk won't boil over if you smear some butter on the edge of the pot or saucepan...that it will rise only to the rim of butter, and no further?

✧ ✧ ✧

That is you sprinkle damp tea leaves from your teapot over the bottom of the pan in which fish has been cooked, cover with cold water and stand in a cool place for half an hour, there will be no smell of fish left behind?

BELGRADE—(CP).— Explaining "I am not made for a life of solitude," Vasilije Pavlovic, 90, has just married a woman 40 years his junior after six weeks' acquaintance.

The SCHOOL OF NURSING
Ontario Hospital, Whitby

announces the opening of the fall term. Young MEN and WOMEN, who have completed high school and are desirous of entering professional life, write Miss Pearl Sharpe, Reg. N., Principal, for full information.

THERE ARE DANGEROUS GERMS in ALL SOILED CLOTHES

WASH YOUR CLOTHES HOSPITAL-CLEAN!

NOW THAT I KNOW THERE ARE DANGEROUS GERMS IN ALL SOILED CLOTHES, I WASH THEM WITH THE NEW SOAP, CONCENTRATED SUPER SUDS. IT REMOVES MOST DANGEROUS GERMS AS WELL AS DIRT

CONCENTRATED SUPER SUDS GIVES YOU A WHITER, SWEETER-SMELLING WASH WITHOUT SCRUBBING—IN FAR LESS TIME, TOO! AND YOUR CLOTHES ARE REALLY CLEAN . . "HOSPITAL-CLEAN!

"HOSPITAL-CLEAN doesn't necessarily mean sterile, but does mean that most of the germs dangerous to health are removed or killed in the washing process.

WASH WITH SUPER SUDS FOR SNOW-WHITE "HOSPITAL-CLEAN CLOTHES

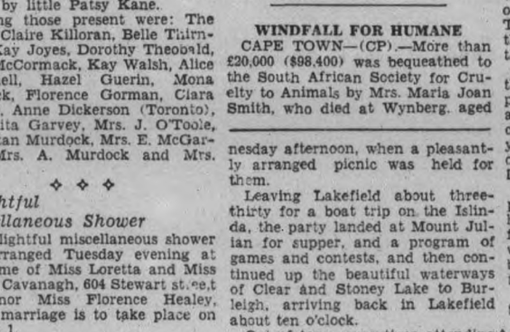

Big FOOD Values

First Grade Freshly Churned Creamery
BUTTER 2 lbs. 51c
With Grocery Order

Vine Ripened **Tomatoes** 7 lbs. 25c

Montmorency **CHERRIES** 11 qt. Basket 65c

DELICIOUS... AND GOOD FOR YOU
TODDY (CHOCOLATE-FLAVORED DRINK) ½ lb. Size 23¢ 1 lb. Size 39¢
A LIMITED quantity of deals left, ½ lb. tin for 1c with the purchase of 1 lb. tin 39c

CLARK'S Pork & Beans Chili Sauce — The quickest and most economical summer meal. 2 Jumbo Tins 19c

Cleans and polishes furniture and automobiles. 12 oz. Bot. 23c — CHAN LEMON OIL

Christie's Chocolate Three-Layer
Another popular Christie special—a three-layer chocolate cake enrobed with tender white marshmallow, coated with macaroon cocoanut. A chocolate treat for the family 20c

FREE—Blue Glass Cream Jug
FREE BLUE GLASS CREAM JUG with 2 pkgs. 25c
Kellogg's PEP BRAN FLAKES WHEAT
LIMITED SUPPLY

Model of Queen Mary Liner FREE With 3 pkgs. Kellogg's Corn Flakes 23c

CROWN PINT JARS - doz. 99c

Princess Soap Flakes 1 reg. 15c pkg. for 1c
With the purchase of 2 pkgs. 29c

SPARKLING FLOORS with CHAN WAX
1-LB TIN 59c 2-LB TIN 95c
CHAN ODOUR REFINED
WEARS LONGER—COVERS MORE SQUARE FEET TO THE POUND

Rainbow Chocolate Cereal—the children love it. 8 oz. pkg. 5c

McLaren's SOUPS pkg. 10c

Blue Ribbon TEA 1-2 lb. pkg. 27c

Clover Honey 4 lb. tin 45c

WESTMINSTER Toilet Tissue 4 rolls 25c

Haboco Stores

GEO. P. BROOK & SON
CUT RATE BUTCHERS
168 Charlotte Phone 2502 — MEAT — Chamberlain & Monaghan Phone 3760

Real Holiday Specials Friday and Saturday

1st Grade Creamery Butter, with meat order 2 lbs. 51c
Shankless Smoked Picnics, while they last 23c

	Piece	Sliced
Peamealed Back Bacon, thick & lean	32c	35c
Pork Tenderloins, fresh cut, Friday only		30c
Rose Brand Bacon, Friday only		32c
Sliced Side Bacon		29c

Spring Lamb

LEGS	LOINS	FRONTS	CHOPS
28c	25c	18c	30c

Beef: Round, Sirloin, Porterhouse ..... 20c; Boneless Pot Roast 15c; Lean and No Waste

Yearling Lambs: Legs ..... 20c; Loins ..... 18c; Fronts ..... 12½c; Chops 20c

Milk Fed Veal: Legs Sirloin Rolled Chops 18c 18c 18c 20c

All Steaks ..... 22c; Hamburg Steak 2 for 25c; Stew Lamb ..... 10c; Plate Rib (boil) 10c

Pork Spare Ribs . - - 3 lbs for 25c

YOU Must Realize These Prices Are Startling
Charlotte Store Phone 2502 — Chamberlain Store 3760
We Carry a Full Line of Choice Cooked Meats
Our Meats Are All Government Inspected

It's Here! NEW WASHING MACHINE VALUE

Presenting a new washer in gleaming cream —And a Sensational "Trade-in" Offer for your old electric washer. Be sure to see this new

Coffield Gyrator Series "S"
Electric Washer With the Famous Patented Bowl - Bottom Tub

69.95

The opportunity of a life time —Never has so much value been offered at such a price. See all the quality features only found in Coffield:

- Fully automatic nickel-plated wringer with pressure reset.
- Large capacity bowl-bottom tub completely enclosed in auto-body steel casing.
- Safety switch — offset agitator, highly polished—rubber mounted motor.
- Coffield mechanism, built-in lubrication — no oiling required.

ONLY $5 CASH Balance $1.05 Per Week
JOHNSTON'S
George at McDonnel — Open Evenings

GOODYEAR
TIRES TUBES
All Grades—All Sizes Always
J. J. Duffus Co.
24 Hour Service

THE AWFUL PRICE YOU PAY FOR BEING NERVOUS

Quivering nerves can make you old and haggard looking, cranky and hard to live with—can keep you awake nights and rob you of good health, good times and jobs.

What you should try is a particularly good *woman's tonic*—and could you ask for anything whose benefits are better proved than that world-famous Lydia E. Pinkham's Vegetable Compound? Let its wholesome herbs and roots help Nature calm your shrieking nerves, tone up your system, give more energy and make life worth living again.

More than a million women have reported benefit—why not let Pinkham's Compound help YOU, too, to go "smiling thru" trying times like it has other grateful women for the past 3 generations? IT MUST BE GOOD!

WOMEN'S WORK AND INTERESTS

Mary Moore Tells How To Make Headcheese At Home

Here's the story: I have mentioned my German butcher before (I can't unearth any Naziism in him so I guess I am still safe for democracy). While waiting to be served in his store I saw him come through a door from the back wiping his face and hands with a clean towel; he had been washing, but was wiping perspiration from his forehead. He said it was 120 deg. Fahr. in their sausage kitchen. Naturally I wanted to see the said 'sausage kitchen," heat or not. It was a revelation.

The sausage meat in its mincer or sharp bladed revolving knives did not fascinate me nearly so much as a boiler full of pigs' heads. They were being made into headcheese, which the butcher sold for 20 cents a one-pound mould. My curiosity piqued I asked him to save me a head next time he had some so he did. I made it up this week—it weighed nine pounds and cost 90 cents.

Emem's Headcheese

(Set squeamishness aside and) Scrub the head well—your butcher will have removed the eyes and tongue—you will have to tell him to leave the jowls on. They will come to you split—it is really no major problem to prepare it for boiling. Using a hard brush, for the skin, and clipping any hair left on by the butcher is all you have to do. Now put it in a large kettle and cover with water, add 2 onions sliced, 2 cloves and 8 pepper berries, 1 tablespoon salt and 1 tiny hot red pepper. Bring slowly to boiling point and let simmer until meat drops from bones. Skim out meat and much of the fat, strain the liquor to get rid of bones and other sediment. Run the meat and some of the fat through the grinder. While doing this boil down the strained liquor. To every four cups of ground meat add 1 cup of liquor which should be boiled down to about 1 quart. For safety's sake I added ½ tablespoon gelatin to each cup of water—figuring it would not add flavor and would make the meat plenty stiff enough to slice thinly. Soak the gelatin in ¼ cup cold water and when soft add to the hot liquor and stir until dissolved. Taste the meat before you mould it—you may want a little more salt and black pepper. It can be quite strong with these two flavors while hot—for the flavor is submerged when the loaf is cold. When cool put in ice box to set and chill.

The market reports pork as "firm" —I call it high in price—but a pig's head would be a mighty good buy in the late fall when prices are down. In the cooler weather it will keep well if nearly (but not quite) frozen, the broth making grand split pea soup. Your pup can have a feast on the bones.

The split pea soup makes a good hot feature for a summer meal when the other courses are cold or salad and fruit dessert. Add 2 ground onions, 1 bay leaf, 2 stalks celery to 2 cups peas which have been soaked overnight, then add 1 quart stock from cooking pig's head—cook until peas become mushy. Salt and white peper are all the other seasonings needed.

Scotch Plaids To Honor Queen

The fashion wave of Scotch plaids which swept the American market just before and after the British Coronation is sweeping up again. The reason: The official visit of the King and Queen to Paris this summer. Forecasting style consequences of this visit, many fabric houses in the American market are adopting attitudes of having inside information and assert that members of the Paris couture will show clan plaids in their fall collections out of compliment to the Queen's Scottish birth.

Authentic patterns are woven in actual size in spun rayons for sports, in miniature sizes in silk taffeta for daytime wear and girls' dresses, and in a flood of dress weight woollens for the college trade.

Paris makes her grand gesture in tartan and roses.

Tie silk plaids are up-stage for town frocks. Frenchwomen are wearing them short and cut like schoolgirl "best." Plain bodice, gathered skirt, dazzle white line collar and cuffs.

English roses trim every other hat Record orders have been placed for buttonholes and posies to be delivered during the days of the Royal visit.

Enquiry Column

Conducted by Mrs. MARY MOORE

QUESTION: Would you be so kind as to give me your recipes for canning Brandied Peaches and Brandied Cherries? I looked for the above recipes last year but either I missed them or they were not included in your preserving curriculum.

This method of preparing suckling pig that you so generously forwarded me last December was a huge success for which many thanks.

With every good wish for many more years of this delightful page, (Mrs.) A. L.

ANSWER: Thank you for your charming letter.

Brandied Peaches

One peck peaches, half their weight in granulated sugar, 1 quart high-proof brandy. Remove skin from peaches by dropping them in boiling water, then peeling. Put alternate layers of peaches and sugar in a sterilized stone jar; when all are added pour over the alcohol, pouring it over slowly so that it touches all of the sugar and dissolves it. Cover closely, having a heavy piece of clean cloth under cover of jar. These are best if used after they have stood at least one month.

Brandied Cherries

Both Montmorency (sour) or Windsor or Royal Anne (sweet) are good for pickling or brandying. Wash cherries well, leaving the stems on. Proceed as for Brandied Peaches (above) adding one-quarter more sugar if sour cherries are used. Serve pickled or brandied cherries with the stems on. We hope you like these and that we can help you again.

QUESTION: Would you be kind enough to send me a menu for dinner, supper of luncheon for a whole week for a man of 80 years of age and any other suggestions will be very much appreciated. Thanking you, Mrs. E. M.

ANSWER: If the gentleman to which you refer is weak, and has poor digestion you might give him a diet similar to a young child's—vegetable and other mild soups, soft cooked eggs in the shell, poached eggs on toast, broiled lamb chops, chopped boiled buttered vegetables, tomato juice and fresh tomatoes in every form, all the fresh fruits, especially oranges, peaches, ripe pears, ripe bananas, whole wheat porridge and other whole grain cereals with brown sugar or honey and cream, plenty of milk, cocoa, very little (if any) tea or coffee.

Th following would be a few sample menus:

BREAKFASTS

1
Berries and Cream
Poached Egg on Toast Warm Milk

2
Orange Juice
Cornmeal Porridge with Brown Sugar and Cream
Rye Bread Toasted Raspberry Jam
Cocoa

3
Ripe Banana Sliced in Cream
Broiled Side Bacon Bran Muffin
Comb Honey Cocoa

LUNCHES

1
Split Pea Soup
Sliced Tomatoes and Lettuce
Thin White Bread
Peanut Butter Sandwiches
Half Cantaloupe with Ice Cream
Lemonade

2
Soft Cooked Egg in Shell
Buttered Spinach
Whole Wheat Toast
Half Grapefruit Weak Tea

3
Cream of Tomato or Vegetable Soup
Ground or Finely Grated Cabbage and Carrot Salad With Mayonnaise
Oven Toast
Peaches and Cream or Pears in Orange Juice Milk

DINNERS

1
Steamed Whitefish or Salmon or Lake Trout with Egg Sauce
Creamed New or Mashed Potatoes
Shredded Yellow Beans
Warm Apple Sauce Cocoa

2
Broiled Lamp Chop Green Peas
Boiled Rice Buttered
Raspberry Whip Lemonade

3
Creamed Chicken on Toast
Lettuce and Ripe Sliced Tomatoes
Homemade Ice Cream
Crisp Cookies
Weak Iced or Hot Tea

While the above is not a week's menu it does give you a good outline to work from—eliminate completely, if you can without causing your patient distress, pastries, fancy breads, rich puddings, etc.—food should be simple and simply cooked, and eaten under pleasant conditions —just as you would coddle a child—a warm drink on waking is a great comfort to an aged person—the ideal drink being hot water with unsweetened lemon juice.

We hope this helps you—write again if you need us.

QUESTION: I have been looking for a recipe for Watermelon Pickle but have not been able to get one and I was wondering if you might know of one.

Should you know of any could you please send it to me soon? V. B.

ANSWER:

Watermelon Pickle

Five pounds white rind, well trimmed and cut into squares or square strips, 3 pounds sugar, 1 pint white vinegar, 1 oz. each whole cloves and stick cinnamon. Soak prepared rind in brine overnight—using ½ cup salt to 2 quarts water—rinse well with cold water in morning. Cook until tender in clear water (but do not allow to become soft.)

Tie the spices in a thin bag, add them to the sugar and vinegar, which have been made into a syrup by boiling together 3 minutes. Then add rind and cook until rind is transparent. Remove spices and seal. If not removed the spices make the pickle too dark.

QUITE OLD ENOUGH

CHOBHAM, England—(CP). —When Henry Serpell, 85, was granted a divorce he gave notice of his marriage to Miss Fanny Oliver whom he described as "of full age."

Mason-Graham Nuptials

Principals in a pretty wedding which took place at St. Andrew's Presbyterian Manse, Hastings, on Saturday are shown ABOVE. They are Evelyn Beatrice, eldest daughter of Mrs. Charles Graham and the late Mr. Graham, Hastings, and Robert Sherwood Mason, son of Mrs. Robert Mason and the late Mr. Mason of Fergus, Ontario.

(Examiner Correspondent's Photo.)

Summer Is Time To Cut Down On the Calories

If you are bent on a campaign for keeping your weight down, the summer is an ideal time to take yourself seriously. One has not the natural appetite during the hot weather; one's body doesn't crave warming fat; one exercises and perspires without going to the least trouble to do so.

For your information, it is an approximate 1,400 calories a day which makes up the average, jog-along proper diet, and here is a "find" which will make you feel more at home with the notion of measured calories: An orange and egg and toast adds up to about 300 calories—and the usual division of calories per diem is 300 each for breakfast and luncheon, 800 for dinner. Well, isn't orange, egg and toast plus coffee, the great Canadian breakfast? But if you add two teaspoonfuls of sugar and one teasponful of cream you will get an additional 100 calories.

Suppose the above breakfast menu strikes you as too futile—which it may if you never got the snatch-and-run breakfast habit. You can have a chop, toast and coffee with all the trimmings and not run over your daily calorie allowance.

A grapefruit, an apple, berries without sugar and cream and two whole pears— are each worth 100 calories, and make a handy change in the breakfast menu. Prunes, however, run you up 50 extra calories, and you'll have to shave that off one of your other dishes, if you like prunes for your breakfast.

Luncheon is a wee bit trying, when counting the calories, although you can fall back on a chop. You can even have 100 calories worth of potato with it, which is a medium-sized potato. Finish off with any of our 100-calorie fruits.

Sliced cucumber and lettuce — no oil dressing, of course — with four sardines, a slice of bread and two squares of milk chocolate candy sounds pretty good for a hot day, and it is yours for a measly 300 calories. If you are saving up for a big dinner, or if you over-caloried at breakfast time, an apple and a piece of cake will cost you only 200 calories and kee pyou from feeling abused.

Iced tea, four crackers, and a helping of cream cheese is an appetizing luncheon—for 300 calories. Baked beans and coleslaw and a roll comes to the same total. A slice of ham, baked beans, and whatever amount of tea you like, just so you don't include more than two teaspoons of sugar, is a good enough lunch for anyone, and it contains 300 calories.

You have 800 calories to look forward to for dinner, if you've kept within 600 up to that point. Steak, a half of potato, tomato, and lettuce, bread, butter, and jelly is within that count.

One-half grapefruit, chicken, mashed potato, gravy, cauliflower, bread, butter, and a nice piece of pie is 900, but you can pick up that extra hundred on one of the earlier meals; it will be worth it. Another 900 meal, a "company" meal, you might say, includes hamburg steak, a cup of macaroni and cheese, one tomato, and one cucumber, a baking powder biscuit, butter, jelly, coffee, and a piece of cake.

Capetown, South Africa, has started a colony where "won't works" must work.

The new wool knit bed jackets for the first cool fall days have a bulky softness that has strong feminine appeal.

Red as a Rose, Red All Through, Best for Salads, Best for You

It's the close association with my offspring that has "teched" my mind —Marianne has reached the riddle stage so I make them up in my sleep—that's my only excuse for that feeble title.

But the arrival of field tomatoes on the market is enough to make me a little fey—I love them so.

First I serve them as often as I can peeled and sliced thickly. My next best way is to slice them thickly and put them between wafer thin slices of white bread for the very most favorite sandwich. Running a hard third is tomato and cottage cheese salad—use the bottom two-thirds of a big tomato—peel it carefully, pile the cut surface high with cottage cheese made creamy with cream—and flavorful with a bit of grated onion, salt and white pepper. This is a very nourishing meal and easily digested when plenty of lettuce bear it up.

Two Favorite Ways To Stuff and Bake Tomatoes:

Baked Tomatoes Vegetarian

Boil 1-3 cup rice in 1 quart of water with 1 teaspoon salt—boiling it hard all the time until rice is tender. Saute 1 tablespoon finely chopped green pepper in 1 tablespoon butter for 2 minutes. Scoop out large tomatoes. Mix rice and butter for two minutes. Scoop out large tomatoes. Mix rice and butter and peppers, moisten with broth if any is at hand. I used a little veal broth—chicken would be better—warm water would be all right), season all with salt, pepper and 1 teaspoon onion juice. Fill tomatoes without packing them, with this mixture and bake all in covered dish until done—it doesn't take long, about 25 minutes at 350, for you don't want your tomatoes to collapse with too much baking. If you want to go a little further the tops could be sprinkled with old cheese grated, and garnished with a sprinkling of paprika.

Baked Tomatoes Stuffed With Minced Liver

(Here's the old liver pep talk again—much of its delicacy and nutriment is impaired by the intense heat of saute-ing—that is why we print every liver recipe we have that is not fried).

Precook beef or calves' liver by pouring boiling salted water over it and letting it simmer gently for 5 minutes. Pour off water, then put liver through food chopper. Mix this (one pound) with ¾ cup thin white sauce seasoned with salt and onion juice. Scoop out large ripe tomatoes and fill centres with the creamed liver. Place in covered baking dish and bake at 350 deg. Fahr. for about 25 minutes. Remove cover last 5 minutes to brown top. Tops may be covered with buttered crumbs which when browned add to the attractive appearance of this dish which may be used in place of meat (if beef liver is used it makes an economical meal if served with baked potatoes and soleslaw).

There is no meal in the day, nor time of day when tomatoes are out of place—served with bacon and eggs, they make a hearty meal and the fruit course can be eliminated, for breakfast.

Style Whimsies

Black elastic satin bathing suits are flattering to the larger-than-average figure.

Pastel washable suits are very summery in appearance, also very practical. And they can be worn without blouses to look like dresses.

The college girl who wants something extra smart for fall will select a camel hair suit in natural color. A lightweight camel hair is used for the gored skirt than for the jacket or topcoat, in order to avoid a bulky appearance.

Sixty-five to seventy per cent of the summer shoes purchased are of the open-toe variety.

Your Business Manners

Test your knowledge of correct social usage by answering the following questions, then checking against the authoritative answers below:

1. Is it good business manners to have an office (into which outsiders come) reeking with smoke?
2. Should you press a cigarette stub against a lamp base or any ornament near at hand?
3. Should you talk with a cigarette in your mouth?
4. Is it necessary for an employer to rise and place a chair for a woman employee whenever she enters his office?
5. Should a young woman who answers an office telephone refer to herself as "Barbara Wayne" or "Miss Wayne"?

What would you do if—

You are smoking at a table in a friend's house and there is no ash tray for you?

(a) Use your plate or saucer for the ashes?

(b) Get up and look for an ash tray?

(c) Ask your hostess for an ash tray?

ANSWERS

1. No.
2. No.
3. No.
4. No.
5. The latter.

Best "What Would You Do" solution—(c) or, if the occasion were very informal and you knew your hostess well, (b) would do.

YOU CAN NOW BUY GLASSES FOR ONLY 6.50

Famous Lewis Lenses and Mountings are now being sold for only $6.50! This is your opportunity to obtain real bargains in Glasses. Eye examination included.

All Styles — Terms if Desired

Lewis Optical Parlors
345 GEORGE ST. N. PHONE 1280

Out they go!

LINEN SUITS
Natural color, single and double breasted, patch pockets. Sizes 14 to 20. Reg. 2.98, for 1.98

Jigger Coats
Box back, yellow and green. Two buttons. Reg. 3.98, for 3.29

House Coats
Tubfast, extra quality. Special clearing. Each 1.09

DOLPHIKNIT SUITS
Pastel shades, short sleeves. Assorted colors. Launders well. Sizes 14 to 20. Reg. 3.95, for 2.69

"Watson's" TAILORED BRIEFS
Fine quality, reg. 59c pair
39c Pair 2 Pair 75c

Pure Botany Wool PULLOVER SWEATERS
Short Sleeves. Pastel Shades
Regular 1.98, for 1.69

"Our Ankle Socks" - Lastex Top
Reg. 25c pair, for 19c—2 pair 35c

McCLENNAN'S
PHONE 16 232 CHARLOTTE

"Thanks for Tintex! It saved dollars on my wardrobe!"
Says Mrs. C. B.

Millions of smart women sing the praises of Tintex! *Because* it brings gay, new color to faded apparel and home decorations. *Because* it brings important savings to every household. Use Tintex today on *your* faded dresses, sweaters, curtains, etc. No muss or fuss. Simple as A B C. And what gloriously beautiful, perfect results! Remember—TINTEX—*today!*
48 brilliant, long-lasting colors at DRUG STORES and NOTION COUNTERS

$3 *Value for only* 75¢ AND TWO TINTEX BOX-TOPS
A HAND-COLORED MINIATURE OF YOURSELF IN A 24-KT. GOLD-PLATED FRAME. Practically a Gift—to encourage you to try TINTEX. Just send *two top-flaps* from any TINTEX boxes (*Gray Box, Blue Box, Curtain Ecru, Color Remover,* or *Whites Bluing*) and 75¢ IN COIN with your snapshot or negative. Send to—TINTEX PREMIUM DEPT., Box 1050, Place d'Armes P.O., Montreal, Que.
SIZE—3¼ in. x 4½ in. For a Limited Time Only!

Tintex World's Largest Selling TINTS and DYES

PICNIC SPECIALS

These are picnic days—but no matter whether you eat out-of-doors or at home, Red & White Stores save you money on your table supplies.

The Red & White FOOD STORES

SPECIALS ON SALE THURSDAY, FRIDAY and SATURDAY, JULY 28, 29 & 30

Red & White Ginger Ale - 30 oz. btl. 15c
Clark's Assorted Potted Meats, ¼'s - 2 tins 19c
Red & White Salad Dressing 12 oz. btl. 21c
Gold Medal Sardines - Tin 15c
Falcon Pickles - - 28-oz. Bottle 23c
Aylmer Catsup - btl. 14c
Red Seal Salmon - ½'s tin 17c
Lemon Snaps - doz. 7c
Orange Marmalade - Gold Medal, Pure 32 Oz. 22c

1 lb. - 65c
½ lb - - 33c
Red & White COFFEE Vacuum Packed
½ lb. - - 22c
1 lb. - - 39c

Garden Patch Golden Corn, 8-oz. tin - 2 tins 11c
Red & White Tomato Juice, 2½'s - - 2 tins 19c
Canada Corn Starch - - pkg. 10c
Dixie Dainty Orange Juice, 13½ oz. - 2 tins 25c
Libby's Spaghetti, 27 oz. - 2 tins 29c
French's Mustard (6 oz. btl. and spoon) 10c

P. & G. Soap 5 bars 21c
Lux Flakes Lge. pkg. 25c
Wheen's Carbolic Soap 4 bars 19c
Hawe's Lemon Oil Btl. 25c

White Corn AYLMER BRAND 17 Oz. 3 tins 25c
Tomatoes LYNN VALLEY - - 3 tins 25c
Matches NORTH STAR - - 3 pkgs. 18c
NATIONAL Soap Flakes - 5 lb. pkg. 33c
Best Pastry Flour - - 24 lb. bag 53c
Peas LYNN VALLEY New Pack 17-oz. Tin 3 tins 23c
Oranges, BLUE GOOSE CALIFORNIA juicy, large size - 35c

Fels' Naptha Soap - - 3 cakes 23c
Fry's Cocoa - - - ½ lb. tin 21c
Vi-Tone - - - 12-oz. tin 47c
Falcon Cocoa - - 1 lb. tin 19c

FRUITS and VEGETABLES

Fancy Seedless, California Grapefruit - - 5 for 25c
Montmorency—Now at their best Cherries - 11 qt. basket 1.05
Fine Large Canteloupes - each 15c
Fancy Eating Apples - 6 for 17c
Fine Ripe, Ontario Tomatoes - 2 lbs. 19c
Golden Spray—Plain or Pimento Cheese - - pkg. 16c
CANADIAN CHEESE—FINE NEW CHEESE ..... lb. 22c

Fleeing Germany Grows Harder Daily For Jews

BERLIN, July 28 (A.P.). — Jews themselves predicted to-day that finding emigration opportunities for them would be an almost insurmountable task for the International Refugees' organization recently established in London.

There are some 300,000 to 350,000 Jews in Germany. George Brandt, observer making a survey, here for the organization, is seeking to determine how many want to leave with the aid of the international body set up at the recent refugee conference at Evian-Les-Bains, France. Brandt is a member of the United States consular service.

Influential Jews are sceptical. They point out that fewer than 150,000 have been able to leave the country since Chancellor Hitler assumed power in 1933, despite the expressed German wish that they go.

Emigration was comparatively easy then, but it is increasing daily in difficulty.

The Jew can take little with him in cash or goods he might sell—If a Jew goes to the border with a new suit or other personal object, he must leave with customs officials a sum equal to the article's cost. If he takes a field glass, camera or other luxury he must deposit twice or three times its value.

The authorities thus far have shown little inclination to speed emigration by financial grants; diminishing business is shrinking the potential wealth of Jewish storekeepers.

Because the Austrian situation presently is confused, one cannot say how many of the 200,000 Jews living there when union with Germany was affected March 12 have been able to leave.

150,000 Still Left.

And even though 300,000 to 350,000 Jews have moved eventually from Germany, the Reich still would have 150,000 subjects who can neither be German citizens, because of semitic origin, nor acquire other citizenship.

These include people too old to emigrate or with infirmities barring their entry to other countries.

One of Brandt's first concerns apparently was the fate of Jews held in concentration camps in Vienna, Berlin and elsewhere since an outburst of anti-semitism in June.

Estimates put their number at 3,000 to 8,000. Jewish circles consider well-authenticated their estimate that Buchwald Camp, near Weimar, contains 2,000 Jews.

Runs Cat Down—$10

PHILADELPHIA, July 28 (A.P.). —Louis Kober's car killed a cat. The Society for the Prevention of Cruelty to Animals accused him of leaving the scene without giving aid. He was fined $10.00.

Testifies At Inquest

John Moore, former chauffeur to W. Perkins Bull, testified at the inquest into the death of Mrs. Mabel Horlick Sidley, American heiress, who died at Bull's Toronto home, that the windows of the rooms occupied by Mrs. Sidley in the Bull home had been barred. Moore testified that Mrs. Sidley had given him cheques amounting to $100,000 and did not appear to be "mentally right" during her last days. He also testified that she attempted to shake hands and kiss strangers, believing them to be her son, William Sidley.

KEENE

Mrs. Newman of Belleville is the guest of Mrs. Thomas Brown.

Mr. and Mrs. Walter McGrath and sons, Raymond and Richard, of Joliet, Illinois, have been guests during the past week of Mr. and Mrs. Gus Bolin.

Mr. and Mrs. Thomas Brown and family of Toronto have opened their summer home here.

Mr. Donald Meredith, who has been in the Toronto General Hospital for some time, has returned to his home at Shanty Shore.

Mr. and Mrs. F. E. Bolin of Montreal have been holidaying at Shanty Shore.

Mrs. Mason of Indiana is visiting with her parents, Mr. and Mrs. J. J. Moore.

Miss Margaret Miller of Birch Cliff, Toronto, is visiting relatives in Keene.

Children Enjoy Roseneath Picnic

(Examiner Correspondence.)

ROSENEATH, July 28.—The United Sunday school picnic was held at Minnetonka park, Rice Lake, on Tuesday afternoon. Softball games, a tug of war and several novelty stunts for the older folk, as well as races for the younger members, featured the program of sports. Boating and swimming were indulged in also.

The results of the races were:

Beginners—Girls, Doris Robins; boys, Monty Jewell.

This class was treated to a peanut and candy scramble also.

Primary peanut race—Girls, Mavis Thackeray; boys, Rex Crego.

Junior girls' paper bag race—Mavis Waller.

Jr. boys' twenty-five yard dash—Neil Adams.

Intermediate girls, twenty-five yard dash—Jean Carew.

Bible class in pairs, gentleman eating dry soda biscuits and partner drinking pop—Mr. Frank Adams and Mr. S. Bradshaw.

Paper bag contests, straw and bean contests provided amusement for the onlookers.

A picnic supper rounded out the afternoon of pleasure.

Miss Mabel Lane of Oakwood, is guest of her sister, Mrs. L. W. Scott at the parsonage.

Top Scientists Thinks For War

PARIS, July 28 (C.P.).— France has mobilized her best scientific brains to back up her armed forces.

A national centre for applied scientific research has been created by Premier Edouard Daladier. There France's leading scientists will seek to put their country out in front of the world's fighting powers with new and deadlier weapons for war.

Professor Jean Perrin, winner of the Nobel Prize for Physics in 1926, is credited with proposing the centre to Premier Daladier. President of the French Academy of Sciences, the professor told the Premier that the young French scientists should devote their talents to their country's defence.

Each year, Perrin pointed out, France pays 1,000,000,000 francs royalties to foreign countries for industrial patents, most of which are used in manufacturing for national defence.

Fifty young scientists will compose the permanent staff of the centre. Leading French scientists such as Prof. Perrin, Georges Claude, inventor of the Neon light, and Edouard Branly of motion picture fame, will co-operate with them. Three hundred investigators will work with France's armed forces in the field, bringing back to the laboratory problems to be solved.

Belgian Minister To Canada

Baron Silvercruys, Belgian Minister to Canada, and his sister, Suzanne Silvercruys, well known lecturer and sculptress, are pictured as they arrived in New York aboard the Ile de France.

Remain On The Land French Canada Urged

PIERRESVILLE, Que., July 28.—(CP).—Salvation of French Canada, Premier Duplessis believes, is in the soil its people till and to ensure their prosperity they should remain on the land.

"We in this province suffer from centralization," the Union Nationale government leader said last night at the laying of a cornerstone of a powdered milk factory in this little farming village south of Lake St. Francis.

He said the province suffered from centralization of wealth and of power and the government was pleased to note evidence of development of local initiative.

"It is to be encouraged," the premier said, 'especially in local industries such as this one which will be of direct assistance to farmers in providing another outlet for the milk their cows produce."

Officers and directors of the company, the Supreme Food and Milk Products, Incorporated, were French-Canadians, he said, and he wished to advise them to "show the world French-Canadian business enterprises are sound and stable," and "prove to the world that French-Canadians have as much ability as anybody else."

CAMPBELLFORD

Miss Gertrude Best of Oshawa and Miss Jessie Maitland of Gananoque have been visiting Miss Winnifred Hay.

Rev. Douglas Armstrong and family of Uptergrove are spending a few days with Mr. and Mrs. R. J. Allan.

Miss Ida Brooks of Brantford has spent a few days of the past week with her brother-in-law, C. Longmuir and family.

Miss D. Stevens of Toronto is a guest of her sister, Mrs. W. Lick and Mr. Lick, Front Street.

Mr. and Mrs. Ronald MacDougall and sons of Toronto and Mrs. MacDougall of Edmonton are holidaying at Crow River Bridge.

Mrs. Fred Ingram, who has been visiting her parents, Mr. and Mrs. W. J. Sarginson, Front Street, for the past few weeks, has returned to her home at Kirkland Lake, Ont.

Mrs. George Free has as her guest Miss Mary Seeney of Havelock.

Miss Jean Patterson of Newmarket has been visiting her father, Cecil Patterson.

Mr. and Mrs. John O'Sullivan of Toronto are holidaying at Crow River Bridge.

FRASERVILLE

Rev. and Mrs. Finlay Mathieson of Burlington were Sunday guests of their uncle, Mr. Samuel Hunter of Fraserville.

Mr. Edgar Hogg returned home on Sunday after spending the past week with his aunt, Mrs. Kenneth Eyer of Cavan.

Mr. H. A. Moore, Sr., returned after visiting friends and relatives in Stoney Lake district. Miss M. Holden of Peterborough spent a few days with Mr. R. Holden.

Mrs. Byers and Miss Edna Hutchison of Peterborough are spending a few days at Mrs. Byers home, Cedar Valley.

Mr. and Mrs. Kenneth Syer of Cavan spent Sunday at the latter's home, Mrs. Richard Moncrief of Fraserville.

Miss Ethel Rowland of Peterborough is spending two weks' vacation with ther parents, Mr. and Mrs. W. G. Rowland.

Miss Mary Atchison is spending a few days with her sister, Mrs. Wm. Gainer, of Bailieboro.

Divorces are increasing in Japan.

Looking Back
On This Date

JULY 28

It was on this date (July 21) in 1840 that the great Ear lof Durham died at Cowes on the Isel of Wight, whither he had gone after presenting his report upon conditions in the Canadas to Queen Victoria in February. Never strong physically, his health and his morale had both been shattered by the refusal of the British government to follow his advice as to reforms, and when he retired to mid-channel he was a very sick man.

Many tributes have been paid to John George Lambton ("Radical Jack"), Earl of Durham. One of the best in my mind is that of the late Professor W. L. Grant, who wrote:

"Had it not been for him, the moment might have passed without the man; it was the supreme good fortune of Canada, and of Greater Britain that the hour and the man coincided.

"As Durham lay dying at Cowes, he whispered: 'I would fain hope I have not lived altogether in vain. Whatever my enemies may say, the Canadians will some day do justic to my memory.'

"That justice has been done. If to the world beyond can come tidings of what is thought and felt in this, surely his great and greatly injured shade is now appeased. If, as the great Greek statesman said, all earth and sea are the grave of those who fall for their country, then a loyal and contented Canada is the monument to Durham, and what man could desire a nobler;

"And perhaps not Canada alone is his monument, but Australia and New Zealand and a united South Africa, all of which won their freedom as a result of the great movement to which Durham gave clear expression. Never forget that, though much of history is the record of the little wisdom with which the world is governed; though it laughs at the many blunders of Englishmen, and Canadians alike, yet slowly, imperfectly, for the most part unconsciously, we have been working out a big thing.

"Will the British Empire survive? Only if its various parts work toward some combination of empire and liberty along the lines which Durham laid down—the line of freedom and yet of union.

Since these words were written, we have been granted our "freedom." Canada is "now a nation." What of the union of which both Durham and Grant wrote? Has it weakened? It is for the people of Canada, a century after Durham's death, to say. The time for answer may be not far distant. What will it be?

NAIROBI, Kenya Colony—(CP). —First woman to hold the office of mayor in this East African centre, Gwladys, Lade Delamere, has been elected and has taken over the office.

Says Varicose Veins Can Be Reduced

If you or any relative or friend is worried because of varicose veins, or bunches, as good advice for home treatment as any friend can give, is to get a prescription known as Moone's Emerald Oil.

Simply ask McDermid & Jury or your druggist for an original bottle of Moone's Emerald Oil and apply night and morning to the swollen, enlarged veins. Soon you should notice that they are growing smaller and the treatment should be continued until the veins are no longer burdensome. So penetrating and efficient is Emerald Oil that it also helps simple swellings due to strain to disappear.

Probe Poisoning Of Governor

FRANKFORT, Ky., July 28. — (AP).—Kentucky's highway patrol proceeded to-day with an investigation into the asserted "poisoning" of Governor A. B. (Happy) Chandler.

Major Joe Burman, chief of the State Bureau of Identification, said it was 'not the first time such a thing has happened during the campaign" Chandler is waging for the Democratic senatorial nomination against Senator Alben Barkley, senate majority leader.

"We have our suspicions," Major Burman said in promising an investigation "to determine who is responsible for the attempt on the Governor's life."

Chandler, ill since Friday when he was stricken in a Louisville Hotel, is the victim of water "doctored with poison," Dr. J. W. Bryan, his Louisville physician said in a statement. Dr. Bryan said he did not know what kind of poison it was but added "if consumed in sufficient quantities would have caused death."

Dr. Bryan said previously State Finance Commissioner J. Dan Talbott and State Highway Patrolman Jesse Wyatt "drank from the same pitcher of water" as the Governor and became ill at the same time, but not as seriously.

OMEMEE

Miss Mary Faulkner is visiting friends in Toronto.

Mr. and Mrs. F. Halligan, Shirley and Barbara, were Sunday guests of the latter's father, Mr. S. H. Faulkner.

Mr. and Mrs. J. M. McCrea and son, of Toronto, are holidaying in Omemee.

Mrs. Bert Fee and two sons, of Sioux Lookout, are visiting friends in the village.

Mr. James Halligan of Fenelon Falls called on Mr. S. H. Faulkner Sunday.

Mr. and Mrs. D. Belch were visitors to Peterborough Saturday.

Little Miss Mary Palmer of Lindsay is visiting her grandmother, Mrs. J. J. Nicholls.

Mr. and Mrs. Laverne McKinlay and baby daughter of Fleetwood, visited at the home of Mr. William Burgess Sunday.

Imports Ease Off

OTTAWA, July 28.—(CP)—Canada's June imports dropped $16,721,896 compared with June last year, the figure being $58,946,698 against $75,668,684, the Dominion Bureau of Statistics reported today. Imports from the United States fell to $37,088,505 from $45,621,215 and from the United Kingdom to $9,235,191 from $13,392,253.

May Be Organizer

Dr. J. M. Robb, minister for health in the former Ferguson and Henry governments of Ontario, is reported to have been offered the post of Conservative party organizer by Hon. Dr. R. J. Manion.

Red Ryan Reward Still Unpaid

SARNIA, Ont., July 27—(CP).—Echo of the slaying of Norman (Red) Ryan and his companion, Harry Checkley, in an attempted liquor store holdup here several years ago, was heard at City Council meeting last night when Alderman Stirrett recalled that a reward had been offered and inquired if it had ever been paid.

Mayor Fred Pelling replied that the Police Commission had made several efforts to obtain the reward for the policemen who "shot it out" with the bandits but was informed officers were not eligible. The Mayor said further the chief of police had personally taken the matter up with provincial authorities without success. He promised to provide a more detailed report on the representations made at next meeting.

Alderman Stirrett said the Ontario government was apparently making use of a technicality to avoid payment. In addition to the two bandits, Constable John Lewis of the Sarnia force was shot and killed in the gun battle.

9 out of 10 Screen Stars use Lux Toilet Soap

COMING TO THRILL AND ASTOUND YOU
GENERAL MOTORS PREVIEWS of PROGRESS FREE SHOW
Thursday and Friday August 4 and 5
8.00 P.M.
In Front of the Grandstand EXHIBITION PARK
For one day (or night) only!
Come...bring your family!
See these and other modern miracles of Science
SEE THE LAW OF GRAVITY DEFIED! A magic furnace that makes aluminum rings rise in air... cold to the touch but water boils on it!
SEE "FROZEN MOTION"! Watch the stroboscope make a moving piston "stand still" while whirling 1700 times a minute!

DOMINION STORES
VALUES
THESE VALUES EFFECTIVE JULY 25th-30th
CLARK'S TOMATO JUICE 4 21-oz. Tins .29 • 6 10-oz. Tins .25 •
"JOLLY GOOD" CRUNCHY PEANUT BUTTER 24-oz. Jar .19
NAVY TISSUE - - 2 Rolls .15
CHATEAU PLAIN or PIMIENTO CHEESE - ½-lb. Pkg. .18
AYLMER JUNIOR, 8 varieties CHOPPED FOODS 2 8-oz. Tins .19
P&G SOAP 5 Bars .17
OXYDOL Lge. Pkge. .21
HAWES' Lemon Oil 12-oz. Btl. .22
WILBERT'S SHOE WHITE 6-oz. Bottle .25
CANADIAN MAID EVAP. MILK - 3 16-oz. Tins .25
BLUE LABEL BLACK LYON'S TEA - ½-lb. Pkg. .34
SHIRRIFF'S LIME TANG - 16-oz. Btl. .29
FACIAL SOAP WOODBURY'S 2 Cakes .15
MAPLE LEAF SOAP FLAKES - Pkg. .18
KRAFT MIRACLE WHIP 32-oz. Jar .49
SELECTED FRUIT AND VEGETABLES
Lowest Prices on Raspberries, Cherries, Outdoor Tomatoes
FREE DELIVERY
342 GEO. ST. Phone 2318
160 SIMCOE ST. Phone 1202
SUMMER MEAT SPECIALS
MAPLE LEAF Shankless SMOKED PICNICS lb. .26
COOKED MEATS
SKINLESS WEINERS lb. .21
MILD SEASONED BOLOGNA lb. .15
Sliced Dutch Loaf .25
SPECIAL PEAMEAL ROLLS lb. .25
BLADE THICK RIB ROAST lb. .17
BONELESS POT ROAST lb. .15

IF YOU MISSED YOUR BARGAIN TO-DAY WATCH FOR NEXT WEDNESDAY'S

HAVE YOUR AD. IN BEFORE ONE O'CLOCK ANY DAY, AND ON SATURDAYS 10 O'CLOCK
WE ARE AT YOUR SERVICE AND WILL GLADLY HELP YOU WRITE YOUR AD. IF NECESSARY

Births
Marriages
In Memoriam
Cards of Thanks
Deaths

DIED

NELSON, H. J.—Very suddenly at the home of his son, Fred, of Otonabee, H. J. Nelson of Keene. Funeral announcements later.

1 FLORISTS 1

THE PETERBOROUGH FLORAL CO Flowers Delicately Arranged for All Occasions.
436 Water 'Phone 1395. Nights 1688J

COMING EVENTS

First insertion, 20 Words or less, minimum charge 50c. Subsequent consecutive insertions, 40c per Insertion. All over 20 Words, 2c per extra word per Insertion.

BRITISH-ISRAEL LECTURE entitled "The King's Highway," by Walter B. Seymour, Dominion Treasurer; All Saints' Parish Hall. Friday, July 29, 8.15 p.m. Silver collection.

PERSONALS

GERTRUDE GROVELLE. 344 McGILL Street. 'Phone 2891 — Finger Waving 25c End Permanents $1.00. Permanent Waves, $2.00 to $7.00. Ten years' experience.

'PHONE 735M—186 PRINCE—SPECIAL Prices on All Oil Permanents and Finger Waves. Mrs. Jones, 8 years' experience.

DURING JULY AND AUGUST — ALL Cabins, Summer Cottages and Homes subject to 5% Reduction. Halliday's, Local Sales Representative, Wm. J. Bull, 539 Downie. 'Phone 1086.

SPECIALS — $5.00 OIL PERMANENTS for $4.00. $4.00 Perms for $3.50. $3.50 Perms for $3.00. Shampoo and Fingerwave, 60c. 'Phone 2467. Reid's Beauty Shop, 416 Water Street.

WELCH'S BEAUTY SALON, 140 HUNTER Street W. 'Phone 844. Let Elsie Blears individually style your next Permanent. Machineless Oil Waves. Special Oil Waves from $2.00 to $7.50. Shampoo and Finger Wave, 60c.

GOOD ASSORTMENT OF USED TIRES and Tubes. Acme Tire Repair Shop, 430 Water.

COTTON SUGAR BAGS. 'PHONE 232.

COMBINATION GAS AND COAL Range, $10.00. Apply 308 Rubidge Street, between 8 a.m. and 5 p.m. 'Phone 1276.

GLADIOLUS FOR SALE. 51 WARE. 'Phone 1707M.

Taxis.

FOR BETTER SERVICE
'PHONE 105
CAPITOL TAXI.

'PHONE 2350 FOR PRICES ON YOUR TRIPS. DRUMMOND TAXI.

FOR SALE

4 Miscellaneous 4

SEE THESE IN CHERNEY BROS.' BASEMENT TRADE-IN STORE

USED ELECTRIC RADIO, solid Walnut Cabinet—$9.50. Good operating condition.

GOOD USED STOVES, from $4.50 to $19.50.

USED DIVANETTES, complete with New Mattresses. Two Only $7.50

ELECTRIC RANGETTE. Original Price $29.50. Used short time. To Clear for $14.50.

USED KITCHEN CABINET $10.50

ONE 8-PIECE DINING-ROOM SUITE. Walnut finish, Square Table, good condition $29.50

CHERNEY BROS.
178-180 Hunter Street.

PORTABLE STEAM BOILER AND Engine, good condition, cheap. Dinsdale Lumber Company.

VULCANIZING MACHINE FOR SALE. 464 Aylmer.

CARTAGE AND MOVING, AND GRAvel and Cinders. 'Phone 3920.

LLOYD PRAM, $12.00. 59 GEORGE Street North.

LARGE WARDROBE, IN GOOD CONdition; reasonable. 'Phone 3614J.

PRACTICALLY NEW TENT FOR SALE, cheap. 27 Lansdowne. Call between 6 and 8.

OATS 50c, BALED STRAW. GORDON Nicholls, Selwyn.

WHEN YOU WANT DR. BELL'S VETerinary Remedies, 'Phone 1161W. Thomas E. Sargent.

GIRL'S BICYCLE, MOFFAT GAS Range, late model, all Attachments, Rund Water Heater, Coal Oil Heater. Apply 8 Haggart Street. 'Phone 2284W.

TOP SOIL
SAND
GRAVEL
STAN. CURTIS
'PHONE 1177.

SLIGHTLY CHIPPED CUPS, 15c DOZ. 97 Robinson Street, corner Mark.

SAND ENGLISH PRAM. 717 GEORGE.

CUT FLOWERS, BOUQUETS, MADE TO order, reasonable. Also Stewart Truck cheap for cash. 'Phone 2264.

CORN, 20c DOZEN. 623 ARMOUR Road.

ONE LARGE MODERN KITCHEN CAbinet, electric wired, excellent condition. 180 Park South.

BOY'S OR MAN'S BICYCLE, CHEAP. 372 Queen Street.

FOR SALE

4 Miscellaneous 4

GLADIOLUS — EXHIBITION BLOOM—and other Cut Flowers. Okie's Gardens (a sight to see), 88 St. James Street (near Monaghan Road).

ONE McCORMICK-DEERING TRACTor and 2-Furrow Plow, 10-20, A1 condition. Immediate Sale. J. J. Stewart, Norwood, Ont.

THREE-BURNER COAL OIL STOVE and Oven, in excellent condition. 'Phone 585, or call at 137 Benson Avenue.

6 Fuel 6

SUMMER WOOD, BEST QUALITY, $2.50 Half-Cord. Thompson's Coal. 'Phone 2260.

$1.25 QUARTER-CORD, BEST DRY Slabs. 'Phone 58.

HEMLOCK AND PINE SLABS, $2.50 Half-Cord. Dinsdale's. 'Phone 153.

WOOD
DRY SOFT WOOD AND DRY SLABS AND EDGINGS
At $2.00 Per Half-Cord and Up. (Cutting Extra.)
McCARTHY & JOHNSTON
'PHONE 96

7 Live Stock and Poultry 7

HOLSTEIN MILCH COWS, AND Springers, TB tested. Robert Wilson, Keene.

SIX YOUNG PIGS. MRS. W. G. CLARK, Fraserville.

ON MARKET SQUARE, SATURDAY Morning, 6 Head of year-and-half-old Durham Cattle, One Young Durham Bull, One Cheap Horse, One Fresh Cow.—H. Hamlin.

8 Real Estate 8

BRICK COTTAGE, 5 ROOMS, 3-PIECE bath, furnace, hardwood floors, fireplace, garage. Good Lot $3,100
M. STOREY
374½ George Street. 'Phone 939.

FOR SALE — SEVEN-ROOM BRICK House, modern, hardwood floors. 913 Water.

"EASTVIEW." WHY? BECAUSE
IT PROVIDES EVERYTHING THE outdoor person craves. Situated on Buckhorn Lake, two miles south of Gannon's Narrows, its central location makes all the Kawartha Chain easily accessible. Two miles by water to Pigeon Lake, four miles to Chemong Lake. If you want big fighting fish or ducks in the fall, purchase your Lot at Eastview while low prices prevail. Remember, good Sites on these close-in Lakes are scarce. Large waterfront Lots only $150. Easiest terms. Cross Chemong Bridge and follow Eastview signs. Only fifteen miles. All good roads. A. P. Stock. 'Phone 1467.

9X Building Material 9X

USED LUMBER, PAINT, STEEL ROOFing, Sheeting, Electric Motors. Market Prices paid for Scrap Iron, Metals, Waste Paper. Peterborough Metal and Waste Co., 256 Simcoe Street. 'Phone 697.

$$$$$$$$$$$

MONEY! MONEY!

You will need extra cash on your vacation. . . Why not sell that Old Stove, Radio, Pram, Bicycle, or Old Gold, Furniture or What Have You, through the Classified Page where you are certain of a buyer.

$$$$$$$$$$$

If Used Furniture You Seek, See Classified Want Ads. Every Week

FOR SALE

10 Used Cars 10

'30 ESSEX SEDAN.
'28 OLDSMOBILE COUPE.
'28 CHEVROLET COACH.
'27 CHRYSLER 60 COACH.
DAWSON'S SERVICE STATION
'PHONE 1523.

Here's Your Chance

You Won't See Another Like It!

Privately Owned

1938 Terraplane Coach Driven Only 2100 Miles

Has Trunk, Heating and Defrosting Unit, and Motor Heater.

Will Sacrifice Any Reasonable Offer Accepted

PHONE 3814-F

'30 BUICK, CHEAP FOR CASH. APPLY 27 Aylmer, between Lake and Westcott.

1929 CHEVROLET TOURING. BEST cash offer. 'Phone 1349. Apply 7 Charles.

'29 CHEVROLET CABRIOLET. CHEAP for cash. Apply 150 Hart Avenue.

'29 FORD COACH, EXCELLENT CONdition. 600 George.

USED CARS

1936 Dodge Sedan.
1935 Oldsmobile Sedan.
1935 Ford Sedan.
1933 Plymouth Coach.
1929 Plymouth Coupe.
1932 Willys Coupe.
And several used trucks.

GILLESPIE GARAGE
378 AYLMER STREET.
Phone 950

SALE OF USED CARS

1937 Chevrolet Four Door Sedan. Built-in trunk; maroon finish; like new. Only $700.

1935 Chevrolet Master Coach, in lovely condition.

1933 Ford Tudor, four cylinder. Smart in every way.

Special — See this lovely Chevrolet 1930 Coupe. Tires and finish like new, $60 down, balance $11 per month.

CLIFF CURTIS - FRED REVOY
288 Charlotte St.

FOR SALE — '27 STAR SEDAN, GOOD condition; new tires, new battery, good paint. Sell or Trade. 249 Stewart.

'32 FORD HALF-TON PANEL 4-CYLINder, excellent condition. 463 Parnell.

SPECIALS!

1934 FORD COACH, good paint job, excellent tires $385
1936 FORD COACH SPECIAL, built-in trunk, good running order .. $525
OLDSMOBILE SEDAN, with trunk. Quick Sale $45.00

J. K. HUGHES
Chevrolet and Oldsmobile
340 WATER STREET
(Opposite Market Square)

Hurry! Hurry! All You Fishermen

Take Notice—The Want Ads offer Good Used Cars, Boats, Bait, Tourist Accommodation; and you can sell your Used Tent, Fishing Tackle, Canoe, Cottage, Trailer, Golf Clubs, etc., **through the same.**

TOO LATE TO CLASSIFY - - By Baer

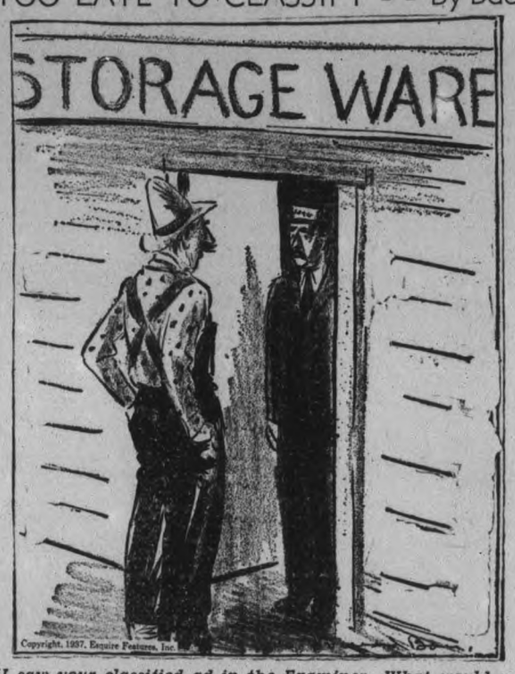

"I saw your classified ad in the Examiner. What would you charge to store my cows until the hunting season is over?"

TO RENT

11 Miscellaneous 11

FOR RENT — TENT 10 x 12, WATERproof, Camp Furnishings. Apply Mr. Harry Stolk, Lakefield, Ont.

RENT, 206-ACRE GRAIN AND DAIRY Farm, on Gravel Road two miles south of Hastings. Possession after Grain is harvested. Machinery for Sale. T. J. Horkins, Campbellford.

11X Apartments for Rent 11X

DUPLEX, BRIGHT, HEATED. 481 Gilmour.

FIVE-ROOMED APARTMENT, BALcony. Apply 5 Dennistoun Avenue, or 'Phone 208J.

HEATED APARTMENT TO RENT; adults. 541 Gilmur.

THREE-ROOMED APARTMENT, LARGE Living-room and Bedrooms. 'Phone 1995W. 309 Park.

FOUR-ROOMED FLAT, ADULTS, $15. 'Phone 280J.

LOWER DUPLEX, WEST-END. POSsession August 1st; Modern. 'Phone 2602W.

ATTRACTIVE APARTMENT, HEATED. Apply Bell Apartments, Hunter Street.

FIVE-ROOM APARTMENT, ALL CONveniences, electric stove, hardwood floors, separate furnace, newly decorated. Apply Evenings, 525 Chamberlain.

FIVE-ROOMED DUPLEX, CENTRAL. 'Phone 3184W.

BRIGHT FOUR-ROOMED APARTment, garage; adults. 183 Antrim.

APARTMENT, 2 ROOMS AND STORAGE Room, 3-piece plumbing, Unheated, 219½ Hunter Street W., near Aylmer Street. 'Phone 2244, Nights 1027.

11XX Houses to Rent 11XX

HOUSE, SEPTEMBER 1ST, WEST. Apply 481 Gilmour.

SIX-ROOM HOUSE, THREE-PIECE plumbing, garage and garden, North. Write Box 266, Examiner.

12 Rooms 12

FURNISHED LIGHT HOUSEKEEPING Rooms, 701 George. 'Phone 1681.

THREE ROOMS UP AND BALCONY. Two Down; central. 174 McDonnel.

UNFURNISHED ROOMS, WITH THREE piece bath. 260 McDonnel.

ROOM TO RENT. 634 UNION STREET.

TWO UNFURNISHED ROOMS. 380 Stewart.

FURNISHED BEDROOM, GROUND Floor, bathroom adjoining. 504 Rubidge (off McDonnel).

12X Summer Cottages 12X

SMALL COTTAGE, WITH LIGHTS. Rent reasonable. 'Phone 2162F.

FURNISHED COTTAGE, CHEMONG, August; reasonable. Fred M. Young, Young's Point.

WANTED — TO BUY, COTTAGE OR Lot on Chemong Lake, near Bridgenorth. Write Box 265, Examiner.

FURNISHED COTTAGE, CHEMONG Park, Screened, electricity, fireplace, garage, for August. 'Phone 789F.

FURNISHED COTTAGE, ON CHEMONG Lake. 'Phone 1791, 6.30 to 9.30.

ACCOMMODATION ON EAGLE LAKE—Bass and Trout Fishing, Cool Rooms, Board, Camping Grounds, Boats, Sandy Beach. T. Luke, Ridge Road, Coe Hill.

FURNISHED COTTAGE FOR RENT AT Chemong; reasonable. Apply Albert Archer, R.R. 2, Peterborough.

FURNISHED COTTAGE FOR AUGUST, Stoney Lake, near Juniper, 3 Bedrooms, fireplace. 'Phone 1300, Charles H. Elliott.

FURNISHED LAKE SHORE COTTAGES for Week-end or longer. 'Phone 992 ring 12.

13 Vacation Accommodation 13

HOMELIKE INN, COBOURG, ONT. — Good meals, comfortable Rooms, Reasonable rates, by Day or Week. Apply G. Kelly, Prop., ring 871.

NEED MONEY?

Sell something you have that you don't want. It's easy to do if you use an Examiner Classified **Ad. Just Phone 1600.**

WANTED

15 Miscellaneous 15

SMALL HOUSE. 'PHONE 3231.

WANTED—TO DO, CARPENTER WORK by the Day or Contract. 'Phone 3407J

HOUSE OR APARTMENT, TO RENT. Write Box 222, Examiner.

LIVE POULTRY, AND FEATHERS. Special Prices August Only. 'Phone 3475W.

WANTED — THREE OR FOUR-ROOMed Flat or Apartment. Write Box 264, Examiner.

WANTED — TO RENT, INVALID'S Wheel Chair that can be lowered to reclining position. Write Box 268, Examiner.

LIVE POULTRY — SPECIAL PRICE. 694W. 342 Stewart. M. Katz.

PLANER, SINGLE OR DOUBLE, WITH Matching Attachments, or a Separate Matcher. Pay cash if reasonable price. 'Phone 1491F.

COOK STOVES AN DHEATERS WANTed, any condition. Please call before 5. 'Phone 2680M.

ROOM AND BOARD FOR PENSIONER, partially crippled. Write Box 271, Examiner.

18 Help Wanted, Female 18

WANTED — TWO GIRLS, SUITABLE for Dining-room and Upstairs work. Apply Windsor Hotel, Hall's Bridge. Telephone Lakefield 542-21.

YOUNG GIRL, EXPERIENCED COOK, for Cottage, month of August; state age and experience. Write Box 277, Examiner.

19 Help Wanted Male 19

FARM HAND FOR HARVEST. HERbert Godfrey, Birdsall's, Ont.

FIRST-CLASS AUTOMOBILE MECHanic. Apply Johnston's, George at McDonnel.

19X Agents Wanted 19X

AGENTS!
IF YOU ARE AMBITIOUS, ACTIVE AND interested in establishing your own profitable business for Sale of over 200 Guaranteed Household Products Act Now! Safe and solid plan for alert person. Quick sales—Steady cash. No obligation in sending for full details of offer. Familex Co., 570 St. Clement, Montreal.

MAN, WITH CAR, TO SELL FIVE-GALlon Sealed Cans Tractor and Motor Oil direct to farmers, Threshers, and Truckers. Excellent proposition. British Lubol Company, Atlantic Avenue, Toronto.

CAR OWNERS — MAKE MONEY ALL year selling nationally known Trees and Plants. Guaranteed quality. 25% more Sales the new Coupon way. We pay weekly. Luke Brothers Nurseries, Montreal.

20 Employment Wanted 20

CANADIAN LEGION HAVE LISTS OF Competent Returned Men to Fill Temporary or Permanent Positions Give the ex-Soldier a chance to work for you. 'Phone 141

EXPERIENCED SENOGRAPHER DEsires Position; highly recommended. 'Phone 2478W.

DAY WORK. HAS CHAUFFEUR'S LIcence. M. Meade, 540 Donegal Street.

LADY WANTS HOUSEWORK, CITY or Country. Apply 464 Donegal.

21 Boarders Wanted 21

BOARDERS WANTED. 510 WOLFE Street.

PRIVATE FAMILY, MEN ONLY. TELEphone. 212 London.

BED-SITTING-ROOM, BOARD OPtional. 'Phone 1562J.

ROOM AND BOARD. 168 STEWART. 1497J.

BOARDERS, PRIVATE HOME, CENtral. 491 Aylmer.

To Advertisers

Classified Advertising must be phoned or brought into the office by 10 o'clock on Saturday and 1 o'clock during **the week.**

WHO CAN DO IT

22f Miscellaneous 22f

DUSTLESS FLOOR SANDING. J. H Vance, 773 Aylmer. 'Phone 1292.

23 Auto Repairs and Accessories 23

COAL OIL, 16c. Gasoline 14c (TAX Extra). Car and Tire Repair. Auto Parts and Accessories. Dawson Service Station. 'Phone 1523.

28 Moving and Storage 28

SHORT DISTANCES OR ANYWHERE in Canada or United States, Covered Padded Vans. Experienced, Courteous Man. Apply full particulars. M Rawlinson, Limited, 610 Yonge Street Toronto.

34 Radio Service 3

1939 PHILCO
CAR RADIOS
$39.95.
BROWN'S RADIO SERVICE
547 GEORGE STREET.

LOST

37 37

WOULD THE PARTY WHO 'PHONED into the Examiner saying they found a White Crocheted Purse, please 'phone again and leave their address?

MOTOR RUG, JULY 25, ON ROAD between Green Hill and Brailey's School; green plaid, with owner's name on. Please notify Examiner.

BLACK WALLET, MONEY AND DRIVer's Licences. Please return to 166 Charlotte. Reward.

RED AND WHITE DURHAM COW. 'Phone 158 ring 15.

FOUND

STRAYED ON TO THE PROPERTY OF William O'Leary, Lot 1, Concession 2, Douro, Five Cattle, ear marks 5870. Owner can have propert yby paying for advertisement.

PROFESSIONAL

41 Accountant 41

EDWARD HUMPAGE — Chartered Accountant, Auditor. 419 George Street

44 Lawyers 44

EMMETT F. SHEEHY — Bonded Attorney. Loans. 397 George Street.

PECK, KERR & McELDERRY — Barristers and Solicitors, 415 Water Street Peterborough. Telephone 1950. E. A Peck, K.C. F. D. Kerr, K.C., V. J McElderry K.C.

HON. G. N. GORDON, K.C., W. B GORDON — Law Offices, 395-399 George Street. Appointment by Telephone, 3300 and 3301.

JACOB LOW — Barrister, Solicitor Notary Public. Money to Loan on First Mortgages. 219 Hunter Street West. Peterborough, Ont. 'Phone 2244. Nights and Holidays 1027.

ALEXANDER L. ELLIOTT, K.C., M.P.P —Barrister, Etc. Money to Loan. Interviews by Appointment. Telephone 3. Office: 355 George Street, Kresge Building, Peterborough.

W. R. PHILP — Barrister, Solicitor Notary Public. 385 Water Street 'Phone 602.

47 Mineral Fume Baths 47

MINERAL FUME BATHS. DE-TOXIFY AND RE-VITALIZE NATURE'S WAY. 'PHONE 3157, PETERBOROUGH 220 BROCK STREET.

Cottages Renting, Bicycles Selling, Ice Boxes Moving, In the WANT ADS.

MONEY TO LOAN

MORTGAGE LOANS. 5½%. APPLY TO G. N. Gordon, K.C., and W. B. Gordon

HOUSEHOLD
LOANS
WITHOUT ENDORSERS
Rates authorized by special Act of Dominion Parliament.
Loans $50 to $500. No credit enquiries of friends or relatives. Immediate service on all applications. 12 months to repay. To apply: 'Phone or visit office.
"Doctor of Family Finances"
Central Finance
CORPORATION
Second Floor, KRESGE BUILDING
355 GEORGE STREET
TELEPHONE 1703, PETERBOROUGH
Loans Made in Nearby Towns.
Tune in CFRB, 6-6.15 p.m. Daily.
Offices in ten Ontario cities.

PERSONAL LOANS
$50 TO $400
To responsible persons of sufficient earning ability who are the owners of a Car or Furniture, whether fully paid for or not, we offer this service. Only your signature required. Loans repayable in convenient monthly payments.
TORO FINANCE CO.
181 CHARLOTTE STREET

MONEY TO LOAN.
On First Morigage on Improved City Property at Current Rates of Interest
Apply: The Toronto Savings and Loan Company, 437 George Street, Peterborough.

49 NOTICES 49

REPAIRS, ALTERATIONS — SAVE Money on Materials for Repairs, Alterations, and New Work. Halliday's Anniversary Sale offers many Bargains in Roofing, Wallboard, Doors, Windows, Flooring, Paints, Plumbing Materials. Monthly payments if desired. 'Phone 1066 for Free Circular—Local Sales Representative, Wm. J. Bull, 539 Downie.

CLASSIFIED ADVERTISING BRINGS RESULTS

The Examiner
CLASSIFIED ADVERTISING RATES

Cash Rate:
1 Cent per Word or Figure per Insertion. Minimum Charge 25c

Charge Rate:
2 Cents per Word or Figure per Insertion. Minimum Charge 35c

Box Numbers:
One or more Consecutive Insertions 10c

Coming Events:
Per Word per Insertion 2½c
Minimum Charge 50c

Special Announcements:
Birth Announcements 50c
Engagement Announcements ... 50c
Marriage Announcements 50c
Death Notices 50c
Card of Thanks (up to 1 inch) 50c
In Memoriam (up to 2 inches) 75c
Over 2 inches (per inch extra) 50c

Legal, Municipal, Government, Auction Sales:
First Insertion, per agate line .. 12c
Repeat Insertions 6c

'PHONE 1600

48 NOTICES 48

Notice to Creditors

IN THE MATTER OF THE ESTATE OF ROBERT RICHARD HALL, Late of the City of Peterborough, in the County of Peterborough, Solicitor, Deceased.

NOTICE IS HEREBY GIVEN, Pursuant to Section 51 of the Trustee Act, R.S.O. 1937, Chapter 165, that all Creditors and others having CLAIMS or DEMANDS against the Estate of the said ROBERT RICHARD HALL, who died on or about the 8th Day of April, 1938, are required, on or before the 7th Day of August, 1938, to send by post prepaid or deliver to the undersigned Solicitors for the Executors of the Last Will and Testament of the said Deceased, their Christian names and surnames, addresses and descriptions, the full particulars of their Claims, a statement of their Accounts, and the nature of the Securities (if any) held by them

AND TAKE NOTICE, That after such last mentioned date the said Executors will proceed to distribute the Assets of the said Deceased among the parties entitled thereto having regard only to the Claims of which they shall then have notice, and that the said Executors will not be liable for the Assets or any part thereof to any person or persons of whise Claims notice shall not have been received by them at the time of such distribution.

DATED at Peterborough, this 7th Day of July, 1938.

HALL & CARLEY,
Bank of Commerce Bldg.,
Peterborough, Ont.,
Solicitors for
CLARA ELIZABETH HALL,
LILLIAS WHYTE HAMILTON, and
THOMAS JOHN CARLEY,
the said Executors

NOTICE

ESTABLISHING HIGHWAY IN THE TOWNSHIP OF ENNISMORE.

NOTICE IS HEREBY GIVEN, That the Council of the Township of Ennismore, at a Meeting of the Council, to be held on the 8TH DAY OF AUGUST, 1938, at the Town Hall, in the said Township, intends to pass a By-law for closing that portion of Highway of the Township of Ennismore, described as follows: COMMENCING at the Third Concession of the said Township of Ennismore; thence Northerly between the South Halves of Lots Five and Six, Concession Three; thence Easterly along the Northern boundary of the West part of the South Half of Lot Six, Concession Three, to a Road running Northerly to Concesion Four, and to establish in its place a Highway between the East Half of the South Half and the West Half of the South Half of Lot Number Six, Concesion Three, of the said Township of Ennismore.

DATED at Ennismore, this Seventh Day of July, 1938.

THOMAS GANNON,
Clerk.

50 AUCTION SALES 50

FOR A SUCCESSFUL AUCTION — J. H. MILES, Auctioneer, Valuator. Tel 1477.

HOME IMPROVEMENT

Plumbing and Heating.

FOR EXPERT PLUMBING AND HEATING REPAIRS & CONTRACTS SEE J. L. P. SMITH - 372 WATER ST.

FOR CEMENT WORK 'PHONE HOWARD ROSE 2312. FREE ESTIMATES.

Electrical.

'PHONE 798.
For Estimates on Electrical Jobs
Refrigerators, Radios, Stoves, etc., Repaired.
GRANT & LOUCKS

CLASSFIED ADS BRING BIG RESULTS

IT MAY HAPPEN ANY DAY NOW!

The Crossword Puzzle

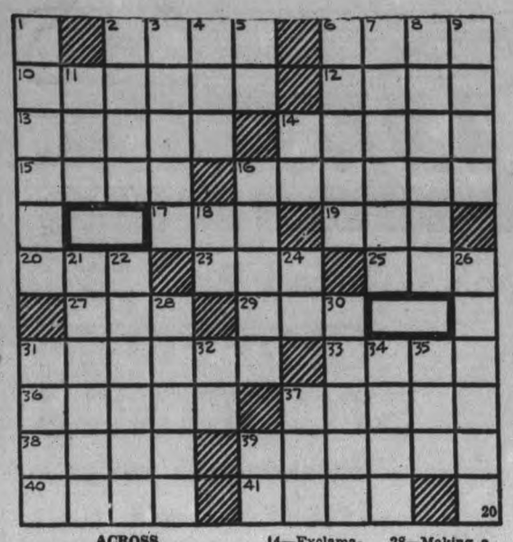

ACROSS

2—A native of Scotland
6—A store
10—Soap foam
12—Collection of laws
13—Steep
14—A harbor
15—A signal by bugle to extinguish all lights
16—Meddle with
17—Definite article
19—Syrian deities
20—An alcoholic liquor
23—A weapon of defense
25—A cutting tool
27—Cooking utensil
29—Pointed iron bar
31—Aslant
33—A varicolored horse
36—A series of metal links
37—Ashy pale
38—Clothes
39—To venerate
40—Remain
41—A malt beverage

DOWN

1—Long, loose overcoat
2—A pace
3—A box with a lid
4—Over (poetic)
5—Terbium (symbol)
6—Ascend
7—Huts
8—Seaport city on the Black sea
9—Confined
11—Exclamation of surprise
14—Exclamation to attract attention
16—Mingle
18—Exclamation of triumph
21—Conclusion
22—Kind of white grape
24—Mama
26—A marvel
28—Making a noise
30—A short automobile trip
31—Deeds
32—Promissory note (ab.)
34—Across
35—A tune
37—A sheltered spot
39—Rubidium (symbol)

Answer to previous puzzle

A	L	G	A			B	I	S	E	C	T			
M	O	O	N			A	S		D	O	R			
	S	W	I	R	L		R	U	B	Y				
F	E	N		A	S		A	C						
U	S		S	C	A	M	P	E	R	S				
N		A	T	E		A	I	D		O				
D	I	V	I	D	E	N	D		T	O				
		O	R		M	I		T	A	N				
M	A	W	S		P	A	N	I	C					
A	G	A		A	T		O	M	I	T				
C	O	L	O	N	Y		W	E	T	S				

COPYRIGHT, 1938, KING FEATURES SYNDICATE, Inc.

THE TUTTS — By Crawford Young

SALLY'S SALLIES

Man is not always the fly caught in the web of life—he is often the spider who spins it.

NO FUN FISHING

MAIDSTONE, England—(CP). — Poisoned by some river pollution, thousands of dead fish rose to the surface of the Medway here and were removed by corporation workmen.

CANNED HER CASH

WYNBERG, South—(CP).—Mrs. M. J. Smith's "mania" for tins was understood after her death here. Living as a recluse, she stored her money, about $80,000, in the tins. She didn't trust banks.

DONALD DUCK — By Walt Disney

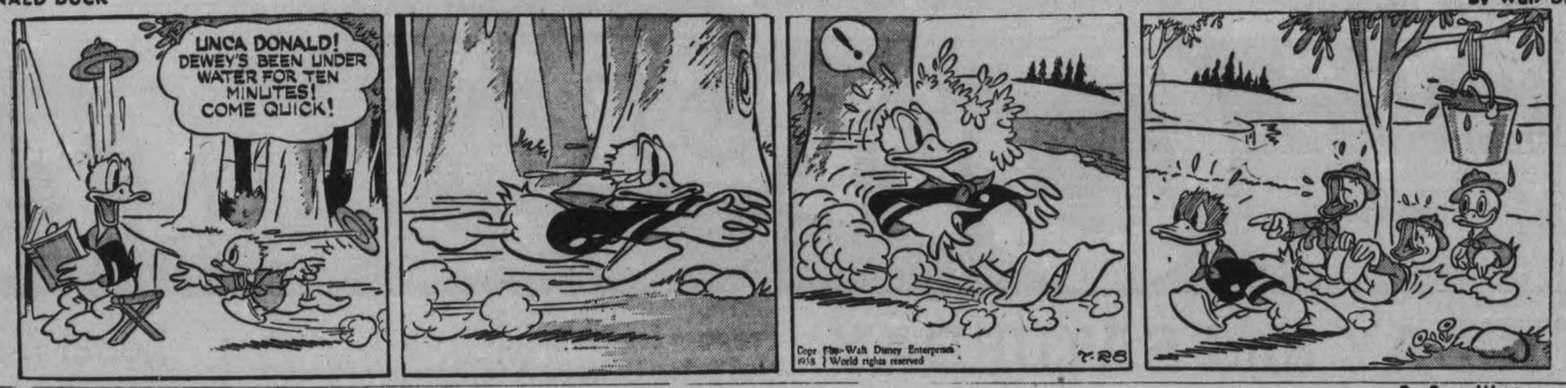

TILLIE THE TOILER — By Russ Westover

HENRY — By Carl Anderson

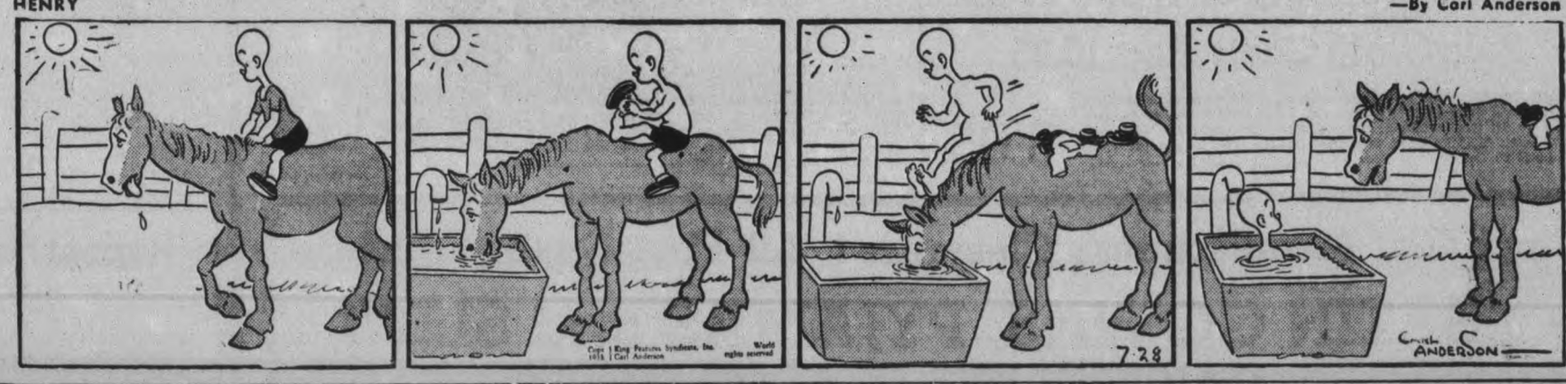

BRICK BRADFORD — By William Ritt and Clarence Gray

MUGGS AND SKEETER — By Wally Bishop

BRINGING UP FATHER — By George McManus

THE GUMPS

THE CANADIAN DEPARTMENT STORES LIMITED

C.D.S. OPPORTUNITY Days

Store-wide Savings

Phone 3000

FRIDAY and SATURDAY

Prepare for the holiday! Watch for special price tickets. A full page of sparkling savings that make it worth your while to shop now, with an eye for Summer and holiday needs.

Important Clearance Women's Summer Frocks—Half Price

Printed Linens, Crepes, Spun Rayons. Reg. 2.98 to 10.95

Out they go at a brisk pace, Sale Days, making room for new arrivals. Almost every type of summer daytime frock a smart girl needs! Keyed to busy vacation budgets at these cheery end-of-season reductions. Be prompt, they're so varied; sporty, colorful printed lawns. Cool, dark town informals, rayon crepes, favorite rayon spuns, an appealing group in all. Shop early. Size range broken from 14 to 20—38 to 44.

Opportunity Days, each ..... 1.49 to 5.47

Limited Quantity of White Wool Polo Cloth Coats. Reg. 10.95

Just a limited quantity in this group . . . but we're offering them at a reduced price in this end of the season clearance! ¾ swagger length in all wool white polo cloth, new wide shoulder treatment, loose sleeve. All fully lined with good quality rayon silk lining. Sizes 16, 18 and 20. Opportunity Days, each 8.95

Girls', Misses', Women's ALL-WOOL SWIM SUITS

There's still plenty of time for swimming, so if you want to save 1-3 on a suit, see this group. All smartly styled. Some 2-piece and others one-piece styles—with trick details, in halter neckline, cord tops, etc. Sizes 14 to 20 and 38 to 42. Colors, black, blue, maroon, yellow. Regular 1.59 to 2.98. Opportunity Days, each ..... 1.06 to 1.99

—2nd Floor, C.D.S.

Look! Women's 4-Thread Real Silk CHIFFON STOCKINGS

"Substandards" of our Regular .69 Favorites

Feature Special Pair .50

Just look at the price. Balance that with the fact that they're full-fashioned, then you'll realize to the full the exciting sale value these are. All 4 thread chiffon, so practical for business wear. Slight, irregular weaves class them seconds. They come in a range of smart new shades which include Beigetones, Suntans, Coppertones and Taupetones. Sizes 8½ to 10½. Opportunity Days pair ..... .50

—Main Floor, C.D.S.

Important Manufacturer's Clearance! All First Quality Duchess SATIN GOWNS, PYJAMAS and SLIPS

AT A LOW SALE PRICE FRIDAY AND SATURDAY

For this outstanding Sale we procured the entire manufacturer's clearance at a big saving and we in turn pass it on to you. All first quality, in a wide variety of styles—tailored, lace trimmed and faggot. From lustrous Duchess and "Bemberg" rayon satin. Pyjamas 2-piece, slips bias cut, gowns long, sleek fitting. Tea Rose, Ice Blue and White. Sizes small, medium and large. Opportunity Days, each 1.00

—2nd Floor, C.D.S

Repeat Sale! Silverplated Flatware

Hundreds have availed themselves of this outstanding saving in past sales! We offer it again for Opportunity Days, so don't miss the chance! Good quality E.P.N.S. Flatware in attractive "Newport" design. In the lot are stainless steel dinner knives, dinner forks, butter spreaders, salad forks, teaspoons, iced teaspoons, table and dessert spoons, bouillon spoons. Special, each ..... .10

—Main Floor, C.D.S.

Feature! Wabasso Hemstitched Pillow Cases

Buying for the cottage or for every day—see these. Service ably woven, medium weight, and hemstitched if you'll note! Size 42 x 33". Opportunity Days ..... 4 for $1

Printed Spun Rayon

A cool cotton dress material in light grounds with floral and conventional designs. Ideal for sport wear. 36" wide. Opportunity Days, yard ..... .59

Rayon and Cotton Beadspreads

A repeat offer to fill the demand of many inquiries. Washable cotton and rayon woven spread in colors of rose, gold, green, blue, mauve. Size 70 x 90. Opportunity Days, each 1.19

9 a.m. Special! No C.O.D. Phone Orders 27" White Flannelette Yd. .10

36" Cotton Print

Specially reduced for quick clearance! A fine range of patterns and colors. 36" wide. Opportunity Days, yard ..... .15

Cannon Towels

Buy them this way—by the half dozen—for beach use—to take to your cottage! They're serviceable cotton towels in solid colors. Sizes 22 x 42. Opportunity Days, pair ..... .69

Extra! Linen Tea Towels

For thrifty-minded kitheneers, these splendid quality linen tea towels are a real buy. Natural shade with bright colored borders. Size 19 x 30. Opportunity Days ..... 5 for $1

Sale Value! Novelty Cottons

Just wait till you see this selection of summer cottons for cool frocks. Novelty weave with floral and conventional designs. 36" wide. Ideal for sport dresses, kiddies' wear, etc. Opportunity Days, yard ..... .21

—2nd Floor, C.D.S.

Jewelry at Half Price!

Reg. .39 each! A grand selection of imported jewelry in gold colored metal with pastel colored imitation pearls set in. In the lot are bracelets, earrings, necklets, clips and brooches. A really grand saving at half price! Each ..... .19

Natural Carpet Warp

Value in natural shade carpet warp—which can be used for dresses, gloves, bedspreads, etc. Only a limited supply. Shop early. Opportunity Days, lb. ..... .50

Rayon and Cotton Lunch Cloths

48" luncheon cloth in bright checked material of green, red, yellow, and blue, stamped in floral design on two corners only. Washable. Opportunity Days, each ..... .50

—Main Floor, C.D.S.

Value! Men's Summer Suits

Come in and see them. Smart wool and cotton tweeds in checks and plain shades. Light, medium and dark shades, including grey, brown and fawns. All models single breasted, in fancy back styles. Sizes 35 to 44. Special for Opportunity Days. Suit 7.95

Special! Men's Flannel Pants

From good quality all wool and cotton flannel in medium grey or sand shade, with plain or pleated front. Cut to proper length at no extra charge. Sizes 30 to 42. Opportunity Days, pair 2.59

Men's Shirts and Shorts

Knit from strong quality white cotton yarns. Shirt athletic style. Shorts made in brief style in all white and some from fancy striped cotton broadcloth. Shorts sizes, 30 to 40. Shirt sizes 36 to 44. Opportunity Days, each ..... .28

Men's Balbriggan Combs

Button front combination of natural shade cotton balbriggan, comfortablef itting. Short sleeve, ankle length style. Finished with ribbed cuffs. Sizes 36 to 44. Opportunity Days, suit .... .59

Summer Ties

Colorful well made summer ties of serviceable neckwear materials. Showing stripes, checks and all-over patterns in four-in-hand style, finished with lining. A host of colors and designs to choose from. Opportunity Days, each ..... .23

Boys' Zipper Sweater

Smart all wool worsted pullover, zipper-neck style in maroon, navy or brown with contrasting color trim. Sizes 26 to 34. Opportunity Days, each ..... .89

Sale Feature! Men's Blucher Cut Oxfords

A special saving offered on these well built shoes, for the Sale! Made from black side leather, Blucher cut, with McKay sewn leather soles and rubber heels, styled on good fitting, comfortable lasts. 3 types, fancy tip, airflow style, and trouser crease style. Black. Sizes 6 to 10. Opportunity Days, pair 1.98

Inexpensive Brown or White Canvas Oxords

The popular type of Summer outing shoes for misses and children. Bargain priced here. Brown or white canvas oxfords with rubber soles. Misses' and girls' sizes 6 to 10, 11 to 2. Opportunity Days, pair ..... .49

9 A.M. SPECIAL! No C.O.D. Phone Orders Women's Sandals

Cool summer sandals. Made from simulated leather with leather soles, low Cuban heels. White, blue and white, pink and white. Sizes 4 to 8. Opportunity Days, pair .89

Less Than Usual Price White Duck Oxfords Laced-to-Toe

Here's your buy if your sports minded and now's your chance to get a pair at a less-than usual price! White, duck oxfords, laced to toe. Corrugated rubber soles for tennis, badminton and all sorts of athletics. Sizes 3 to 8. Opportunity Days, pair ..... .77

—Main Floor, C.D.S.

Sale Feature! 300 Men's COTTON BROADCLOTH SHIRTS

Men! Here's a chance you shouldn't miss, to stock up in a big way. It's an extra special purchase of good quality cotton broadcloth shirts. Collar attached style. Fancy checks and stripes or plain white, blue and tan. Sizes 14 to 17½. Opportunity Days, each ..... .68

—Main Floor, C.D.S.

18" Simulated Tweed Overnight Case

A light-weight compact, serviceable case covered with simulated tweed, in colors of brown or grey, with green or red stripe, paper length. Shirred cotton pockets. Opportunity Days, Each 1.89

WearEver Aluminum Double Boiler

"WearEver" heavy quality for long wear. Cover fits both sections. Capacity, bottom section about five pints, top about three pints. Opportunity Days, Special, each 1.59

Fishermen! Steel Tackle Box

SIZE 16 x 7 x 6½

A splendid saving, on strong all steel tackle boxes with round edge and 2 cantilever type trays, brown enameled finish. Opportunity Days, ea. 1.98

Discontinued Patterns in Congoleum Rugs

An assortment of patterns to choose from.

6' x 9'	3.85
7½ x 9'	4.85
9 x 10½'	6.75
9' x 12'	7.75

—Basement, C.D.S.

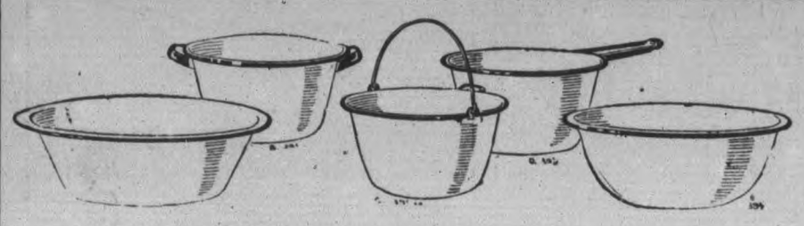

Heavy Grade Enamelware Trimmed With Cherry Red

Marked at a saving price. Imperfections are slight.

a Dish Pan about 13½ x 14".
c Stewing Kettle with bail handle, about 6 imp. pints.
c Stewing eKttle with bail handle, about 6 imp. pints.
d Open Saucepan, large 6 imperial pint size.
e Utility Pan or Mixing Bowl, about 12¼ x 14" high.

Opportunity Days. Your choice, each ..... .39

—Basement, C.D.S

Opportunity Days' Sale Feature! THE JUBILEE COOK STOVE

The Jubilee is proving an outstanding success for baking and cooking in the homes of many satisfied customers. Being steel construction, it is a good quick heater. Main top 38½ by 24 ins. Over all with four 9-inch and two 6-inch covers. Deep oven, copper reservoir, warming closet, splasher back and many other features makes it an outstanding offer for the Jsale. For coal or wood. Opportunity Days, each 42.50

—Basement, C.D.S.

THE CANADIAN DEPARTMENT STORES LIMITED

Tomorrow
FAIR; THEN RAIN.

The Peterborough Examiner

Last Year
MAXIMUM 81 - MINIMUM 58

VOL. LXXX, No. 176 PETERBOROUGH, FRIDAY, JULY 29, 1938 ★ PRICE THREE CENTS

Cyclone Roars Over Ontario Unroofing Hotel Wrecking Cars, Barns

Ontario Farmers See Grain Crushed In Terrific Downpour, Lightning Kills 1, Sets Fires, Cuts Power

Hopes dashed, hundreds of farmland owners in Western, Central and Eastern Ontario surveyed fields of crushed and broken grain crops today, aftermath of devastating thunder and electrical storms. In scores of towns repair work was being rushed on damaged buildings, power and telephone systems. Total damage was estimated at many thousands of dollars.

Hardest hit district in yesterday's series of storms, worst of the season, was Lindsay in Eastern Ontario. There, one farmer was killed by lightning, two persons were injured, buildings were unroofed, several automobiles wrecked and a section of pavement caved in. Every factory in Lindsay closed when the wind, of cyclonic proportions, disrupted power service.

The storm appeared to strike first in the eastern section of the province, swept westward across Central Ontario — missing Toronto — hit Barrie, 60 miles north of the provincial capital, then struck at Midland and Penetanguishene on Georgian Bay. An offshoot of the storm swung southward and caused extensive damage in the London and other Western Ontario districts.

Each report from the storm-hit districts told of widespread damage to fast-ripening crops by hail and wind. Many barns were blown down and several were set afire by lightning. So heavy was the hail in Biddulph Township of Western Ontario a 12-acre field of buckwheat was said to have been "driven into the ground.

Lindsay Bears Brunt.

But the greatest damage was caused in the Lindsay area. Residents described the wind as a "veritable cyclone." A large section of the roof of the Benson Hotel was lifted and dropped into Lindsay's main street, flying planks and bricks crashing into parked motor cars. The Canadian National Railways round-house was unroofed.

Roy Windrim, Emily township farmer, was struck and killed by

(CYCLONE ROARS)
(Continued on Page 2, Column 2)

B.C. Bush Fires Take Turn For The Worse

VANCOUVER, July 29—(CP). — The forest fire situation throughout British Columbia took a turn for the worse to-day as wind increased and humidity remained low.

Attention of fire fighters at the Vancouver Island blaze near Campbell River concentrated on green timber at the edge of Forbidden Plateau as forecasts for strong westerly winds were reported.

Meanwhile an extra crew and pump were rushed to the coal mining town of Bevan in the island fire zone to a battle a spot fire within a mile of the community. The new blaze covered two acres and forest officials said west winds would whip it into the town.

In the Similkameen district of southern British Columbia, 500 men in scattered groups fought blazes which officials said constituted the most serious situation in recent years.

Granby Consolidated Mining and Smelting Company operations at Copper Mountain, near Princton B.C., were idle as its crew of 400 aided by forest fire fighters battled a hot blaze that licked through 300 acres of tinder dry jack pine. The flames were within three miles of the camp.

An emergency call said the Coquihalla fire was surging into the narrow Bear Creek Valley, 150 miles northeast of here. The road through the valley was endangered.

Narrow Escape Roofs were blown from half a dozen barns near Downeyville by the hurricane that passed over the district on Thursday. The barn shown here belongs to John Scully, one mile west of Downeyville. The new roof was torn off, sailed one hundred and fifty feet through the air, and landed on both sides of his house, with debris scattered for acres. An entire crop of new mown hay was ruined. This picture was taken during the day's second storm in a violent cloudburst, and the fastest film ever to be manufactured was necessary to produce any detail. (Examiner Staff Photo.)

Canada Promises Full Aid To British Air Heads

Mackenzie And Aides Explain To Envoys Dominion's Aviation Structure

OTTAWA, July 29 (CP).—Full co-operation of the Department was assured to the two missions of the British Air Ministry by Defence Minister Ian Mackenzie in brief conferences here today. The Minister welcomed the British envoys and told them all the resources of the National Defence Department would be placed at their disposal in order to facilitate their quest.

The first mission, a one-man affair in the person of Group Captain J. M. Robb, commandant of the Central Flying School of the Royal Air Force, met the Minister, with Air Commodore G. M. Croil, senior air officer; Group Captain L. S. Breadner, air staff officer; Group Captain E. W. Stedman, chief aeronautical engineer, and Lieut.-Col. L. R. Lafleche, deputy minister.

Group Captain Robb's purpose is to report to the British government what facilities exist for the training of pilots in Canada for the Royal Air Force. After being greeted by Mr. Mackenzie the British officer was turned over to the Royal Canadian Air Force heads, who will lay before him the lay-out of Canada's aviation structure.

The British emissary is approaching the survey on the accepted principle that the training in this country of men for the R.A.F. will be carried out under control of the Canadian government. Expansion of existing facilities may be necessary, and larger training schools may have to be established; but these will be administered as an integral part of Canada's own defence scheme.

Schools To Be Scattered.

Such schools, if approved, will likely be established throughout Canada rather than concentrated in any one section of the country. The British government may be required to supply some equipment and instructors.

The financial arrangements covering the project have not yet been reached. It is believed, however, a simple plan is being considered whereby the Canadian treasury may be reimbursed by the British gov-

(CANADA PROMISES)
(Continued on Page 2, Column 5)

BULLETIN

Buster Whitton, 28, of Lakefield was found missing when his wife went to call him for work at noon today. Whitton, who has been employed nights at the power house usually slept during the day. A search revealed only his pyjamas were missing.

Police were notified and a search party organized with volunteer firemen leading. Neither his boat nor his car had been disturbed, and it is feared he may have drowned as his house is only a few yards from the canal.

When he slaughtered a cow, a butcher in Moorland, England, found his missing apron inside the bossy.

W. L. Moncrief Is Killed In Car Smash

ORILLIA, Ont., July 29 (C.P.). — Wilbert L. Moncrief, Omemee, Ont., was killed, and Dr. W. H. McPhee, 43, dentist of Lindsay, critically injured early to-day in an automobile accident 10 miles east of here on Highway No. 12.

According to police the car, believed to have been driven by Dr. McPhee, left the highway and travelled 100 feet along a ditch before crashing into a tree. The machine was demolished.

Moncrief was dead when taken out of the car. Dr. McPhee is suffering from a fractured skull, broken ribs and other injuries.

The late Mr. Moncrief was well known in this district, taking an active interest in church and municipal affairs. He was ex-Warden of Victoria County and ex-Reeve of the Village of Omemee. He was 49 years of age at the time of his death.

CONSISTENT WINNER

CAPE TOWN—(CP).—For the 14th consecutive years Mrs. Hockey (formerly Miss Angela Burwell) won the Royal Cape Golf Club women's annual tournament. She had rounds of 80 and 81 this year.

Hawaii Clipper Overdue With 15 Aboard

Feared Down On Trip Guam To Manila, Search Is Ordered

MANILA, July 29 (AP).—Fears for the safety of 15 men aboard the Pan American Airways 26-ton flying clipper were expressed tonight when she failed to arrive or report long after the scheduled landing time here from Guam.

Nine hours after the last wireless report from the Clipper, United States army officers expressed belief the $450,000 flying boat was forced down on the Pacific ocean on its 1,600-mile flight.

They laid plans for a widespread aerial search to start at dawn Saturday (about 5 p.m. EDT today in cooperation with a hunt already started by army and navy ships.

The four-motored clipper's last report was sent at 12.09 p.m. (12.09 p.m. EDT. Thursday). She was flying south of her normal course to escape a tropical storm. At that time she was about half way through her scheduled 12-hour flight and was bucking 13 mile-an-hour headwinds at an elevation of 9,000 feet between two cloud banks.

Conditions Good

Flying conditions and visibility had been good, but the plane had flown through scattered showers.

No reason was advanced as to why she might have been forced down, but it was pointed out that if she made a safe landing she could float on the Pacific ocean as well as any boat.

The army transport Meigs, only 87 miles away from the clipper's last reported position, was ordered to search the area. The navy tender Penguin was sent from Guam at 9.20 p.m., Guam time (6:50 a.m. EST) carrying a Pan American radioman and an airways mechanic. She was expected to reach the scene Monday.

Seven army planes were ordered to take off from Cavite on Manila bay at Dawn Saturday for Legaspi, on the southwestern tip of Luzon Island and closest airport to the position given by the clipper.

MANILA, P.I., July 29.—(AP).—Pan American Airways' 26-ton Hawaii Clipper, with 15 men aboard, was many hours overdue to-night on her 1,600 mile flight from Guam.

Circling far south of her normal course to escape a tropical storm, the huge flying boat was fighting strong head winds when last reported at 12.09 p.m. (12.09 a.m. Friday, E.D.T.). She was about 500 miles out of Guam at that time.

As nightfall approached, about four hours after her scheduled landing, persons waiting at the Airways' Cavite Base across Manila Bay, became worried and excited.

The United States' army transport Meigs was within 87 miles of the Clipper when she last reported and was instructed to search for the flying boat. From Guam came word the navy tender Penguin had been dispatched from there to joint the hunt. Navy men said it would take the Penguin about three days to reach the position last given the Clipper.

Four army bombers and two army planes were ready to take off before dawn to-morrow to cover the probable area in which the Clipper might have been forced down.

Naval officials said three destroyers were available in Manila Bay—the Edsall, John D. Ford and the Stewart—to be thrown into the search if requested.

For several hours after the Clipper's usual landing time—between 2.30 and 3.30 p.m. (12.30 and 3.30 a.m. E.D.T) Pan American officials insisted they were not worried

Due at 6 A.M.

At 6.30 p.m., one official, although unable to explain the clipper's failure to report by radio at the regularly scheduled intervals, said: "She

HAWAII CLIPPER
(Continued on Page 8, Column 5)

Newhall Defends Practice Of Reducing Charges To Ensure Convictions

Judge Deroche Says He Would Summon His Chief To Commission If Same Tactics Were Followed

Chief Newhall's judgment in deciding the charges that were laid against Max Vincent in certain liquor cases was the subject of nearly all this morning's session of the inquiry into the police department by Judge Deroche, assisted by C. G. Frost, K.C., with T. J. Carley, K.C., representing the Chief Constable.

"Max Vincent was known to everybody as a bootlegger," Chief Newhall told Mr. Frost this morning.

"And a gambler," Mr. Frost added, the Chief assenting.

"Did the Police Commission ever press you to get after Vincent?"—"No."

The Chief said that at one time he heard, on returning from a convention, ex-Mayor G. A. Macdonald had urged Inspector Reid to raid a place owned by a man named Ferguson, near Vincent's.

"I didn't know anyone named Ferguson existed, but I learned boot-legging was high, wide and handsome in that vicinity."

Raid Badly Handled?

The Chief said that a raid there was "badly balled up." He blamed Wheeler for not cleaning up conditions. He said he had told Wheeler to get after Vincent and Fleetwood, Alex Lyons and others.

"I told him to get after bigger things and never mind small fry, petty things down town."

Mr. Frost asked the Chief why he had laid the charge of September 26, 1936, for illegal possession instead of selling by Max Vincent

"Simply because I didn't have enough evidence," Chief Newhall answered.

Money Not Seen.

"I questioned Wheeler about the evidence he had, especially whether he saw the money passed for beer, and he evaded it. He said the best thing would be to charge Vincent for illegal possession and he could be fined $100 and costs.

"You had Wheeler's evidence and Henry's admission he paid $1 for beer."

"Wheeler told me he couldn't

(NEWHALL DEFENDS)
(Continued on Page 2, Column 3)

Ontario Decided On Building Falls Bridge

NIAGARA FALLS, Ont., July 29 (C.P.). — Hon. T. B. McQuesten, Ontario Minister of Highways, said to-day Ontario and New York State intend to build an international bridge at Niagara Falls even though the International Bridge Company replaces the famed "Honeymoon Bridge," swept away in January by ice break-ups.

Mr. McQuesten's announcement followed a meeting last night of the newly-constituted Niagara Falls Bridge Commission, representing authorities for Ontario and New York.

"Action of the Senate in blocking Ontario's Bridge Bill is not going to stop us," the Highways Minister said.

"The Dominion Government has no right to interfere with the business of the Province. We expect to start construction of the new bridge before next spring. As soon as plans and engineering details can be completed, work will begin."

Mr. McQuesten said that although it has not yet come before the Commission, "it is probable" a settlement offer will be made to the International Railway Company, which has a charter to construct a new bridge.

"That has not been decided because it has not been before the Commission. But it is a likely development."

Mr. McQuesten said next meeting of the Commission would be held on August 12.

Bandit Scourge Of Brazil Shot After 20-Year Rule

RIO DE JANEIRO, July 29 (A. P.). — There was rejoicing in Brazil to-day because death had ended the career of One-eyed Lampeao. For twenty years he robbed and killed, cut out the tongues of garrulous women, and made them and their menfolk dance naked in the streets.

Lampeao, or Lampost, 38 years old, small and bespectacled, and his sweetheart and 11 of his gang were slain last night in a battle with police near Maceio, Alagoas State, North-eastern Brazil. One policeman was killed and several were wounded.

Villagers in the area celebrated in the streets, and joyful speeches were made hailing the end of the terrible bandit.

In nearly a thousand previous battles, Lampeao always had managed to fight his way clear of the law, to ram through the north-eastern hinterland, continuing to plunder and often cutting off ears or legs of those who fell into his hands.

Cruelty was his pleasure, and it was said to be his particular delight to take over a village and force the leading citizenry to doff their clothes and dance before him.

He had always a supply of women in his hideouts and authorities said many of them bore him children, to fill the ranks of his bandit army.

Raid Meant an Orgy.

Many are the tales of fantastic orgies by the bandits after a profitable theft.

Their tactics were to gallop swiftly into remote towns or attack small clusters of houses, to loot, violate, mutilate, kill and flee. Many of his victims never told of their terror. If they went to police, Lampeao always warned, "I shall return."

Born Virgolino Ferreira da Silva the robber chief signed his warnings "Virgolina Lampeao" after his nickname became notrious.

Paris Summonses Cancelled In King's Honor

Paris, July 29.

SEVERAL HUNDRED motorists have special reason to rejoice over the State visit to France of King George VI and Queen Elizabeth.

To celebrate the Royal visit, Roger Langeron, Prefect of Police, yesterday cancelled all summonses for traffic violations issued between July 14 and July 23.

The Weather

The Examiner's Barometer

Noon - - 29.27

Peterborough Temperatures

To-day:
6 a.m. - - 61
Noon - - 78
Yesterday:
Highest - - 77
Lowest - - 63
One Year Ago:
Highest - 81
Lowest - - 58

3.06 Inches Rain Yesterday

Heaviest one-day volume of rain on local records was registered yesterday with a measurement of 3.06 inches; the noon storm totalled 1.73 in.; late afternoon to 6.30 p.m. added another 1.31 in., while .02 in. fell between that hour and 8.30. July, 1902, is the only month on record with a greater volume than the current month. Rainfall comparisons:

	Inches.
July, 1901	5.16
July, 1902	8.65
July, 1938 (to date)	6.33
Yesterday (July 28)	3.06
July 5, 1902	2.45
July average for 38 years	3.02

Weather Forecast

Lower Lake Region and Georgian Bay —Fair and warm to-day and Saturday; probably thundershowers on Saturday night; moderate north-west to west winds.

Northern Ontario — Fair; somewhat cooler to-night. Saturday: Mostly fair and moderately warm, followed by local thundershowers.

Ottawa and Upper St. Lawrence Valley — South-west to north-west winds; partly cloudy, with thunderstorms near the St. Lawrence. Saturday: Moderate westerly winds; fair and warm.

Lake Superior — Light to moderate winds; mostly fair and warm. Saturday: Moderate to fresh winds; partly cloudy and warm, with local thundershowers.

Three Storms In One Day Leave District a Wreck

A second and still a third violent storm broken over this district yesterday afternoon to add to the heavy toll of damage caused by the initial near-cyclone that burst in the late morning.

An Examiner reporter motored through the district following the first storm and found that its centre had been near the village of Downeyville, where trees were uprooted, rail fences scattered the full length of fields, crops flattened hard against the earth, roofs torn from buildings. From that point to Lindsay roads and fields were strewn with wreckage.

All along the way were, dozens upon dozens of uprooted tree, more than the district has experienced in many years, some of them tossed across portions of the roads almost blocking traffic. Lindsay itself had the appearance of a town after a wild centenary celebration. Its streets were littered with wreckage.

Between Peterborough and Omemee little damage to property could be observed except on the farm of Merton Storey, where three tall Lombardi populars had crashed to the ground across his front lawn. A few other trees were down, too, and young elms in a demonstration woodlot seemed to have suffered considerably.

In Omemee itself trees were uprooted and branches were strewn about the main streets. The highway from there to Lindsay was littered with broken branches and fallen trees and crops in the entire area were hopelessly flattened. Motorists said they had never seen corn so crumpled.

Between Omemee and Downeyville nine telephone poles were down in

THREE STORMS
(Continued on Page 8, Column 4)

Handshakes Taboo In Italian Films By Fascist Orders

Rome, July 29.

THE STAGE, the movies and music were ordered today to observe new Fascist customs through which an attempt to transform Italian life is being made.

The Ministry of Popular Culture, in a new decree, ordered that the Fascist salute be substituted for the handshake in stage and screen productions, and that orchestra conductors at open-air concerts and operas wear the summer dress uniform of the Fascist Party.

Hotel Roof Lands On Lindsay Main Street In Storm, Wrecking Cars

Workmen in Lindsay spent most of the afternoon clearing up debris from the main street of the town after the roof of the Benson Hotel had crashed to the ground in Thursday's violent storm. A large section of the roof was listed in the air and some of it dropped through the top of a car, shown at LEFT. The woman driver, Miss Theo. Peacock of White River, Ontario, was taken to hospital suffering from shock. Men mounted the roof of the hotel and at great risk pulled an overhanging section of the roof to the rear. Lindsay's main street, littered with debris after the storm had abated, as is shown at CENTRE. At RIGHT is a view showing a section of the roof piled up against other cars, with the hotel at the centre of the picture.

—Examiner Correspondent's Photos

Claim Vincent Protected; Wrong Charge

A charge by former constable Joseph Wheeler that Chief Constable Newhall "protected" Max Vincent by charging him as first offender under the Liquor Control Act when he should have been charged as a second or third offender occupied most of the time at Thursday afternoon's session of the police inquiry before Judge Deroche.

Wheeler told of three different occasions in which he had been active in causing the Vincents to be charged for liquor offences and declared that on the third occasion early in November of last year the charge hung fire from then until January 1 and that in the meanwhile the Vincents had appeared before the police commission and given evidence against him and as a result of that and other evidence he had been dismissed. Then afterward Vincent was fined $15 and costs for being an interdicted person and having possession of liquor whereas Wheeler claimed there was enough evidence available to have charged him with selling.

Mr. and Mrs. Vincent when called upon for evidence declared that they had supplied Wheeler with beer on a number of occasions when he was on duty and Vincent swore that one occasion he had paid Wheeler $5 as his cut in a transaction in which a quantity of beer was sold to an American tourist.

When the Vincent phase of the inquiry was reached Wheeler was called to the stand and testified that so far as he knew Vincent had no occupation except that he worked for a man named Gray who was agent for a brewery and that before that he had worked for another brewery agent.

Vincent and his wife, Wheeler stated, had given evidence against him before the police commission.

"Do you say Vincent has been protected," asked Mr. Frost.

"Yes, inasmuch as he has not been properly charged in liquor cases."

"What members of the police department do you implicate in this charge?"

"The Chief Constable."

Watched the House

Wheeler told of Sergeant Thompson and himself watching the Vincent house in September, 1936, and arresting a man who came out of the place with three bottles of beer. The man afterward gave a statement that he had bought the beer from Max Vincent. He was not sure whether the man was charged.

A copy of the report made by Wheeler on that occasion was produced and identified by the witness and then read aloud by him. It showed that when Vincent's house had been searched 52 bottles of beer had been discovered.

"Are the facts in that report correct?" asked Mr. Frost.

"Yes," replied the witness.

"What charge was laid against Vincent?"

"I think it was illegal possession and he was fined $100."

"Your charge is that on this evidence a charge was laid that would entail a fine rather than a more

CLAIM MAX VINCENT
(Continued on Page 8, Column 2)

Three Townships Get Toll Gate Road

YORK, July 29.—An old plank tollgate road, which the County of York purchased from Eliza M. Rogers for $5,000 in 1917, has been handed back to the Townships of King and East Gwillimbury and the police village of Holland Landing, after a somewhat doubtfull existence for the past few years. The road originally formed part of the old Yonge Street Highway, and is now little used for travelling, but apparently well sought after by squatters, who have made their homes on the road itself.

After the county purchased the road, the Provincial Government took it over, and then built the present highway to the south, parallel to the old road, in order to avoid crossing a railway line twice within a short distance.

When the new highway was completed, the Province relinquished its rights to the plank road and its status has remained in doubt since, until it was decided to chase the squatters off the roadway. But no person knew whether the county police, the King, East Gwillimbury or Holland Landing police had the authority to do the chasing. Today's action by York County Warden and Commissioners, in denying all claims, closes another page in the history of the old plank road.

Two Barns Burned At Trent River

(Examiner Correspondence.)

TRENT RIVER, July 29. — Two barns and a stable were destroyed by lightning at 6 p.m. yesterday on the farm owned by Mrs. M. D. Knox of Picton, one mile west of Trent River. The season's hay, fall wheat and three pigs were lost, also, the property of Joseph Tedford, residing on the farm, but the machinery was saved. The barns were insured, but not the contents. Two stacks of hay between the barns and the house were on fire last evening, and efforts were being made to save these and prevent the house from catching fire. A large crowd had collected.

BUILDS PLANE AT HOME

ST. LOUIS—(CP).—A home-made biplane, capable of 220 miles an hour, was built by Vincent Lirberg, 25, here at a cost of $1,200. It is 12 feet long and has a wing spread of 13 feet.

Erect Tablets

SARNIA, Ont., July 29 (CP). — Bronze tablets, marking the Canada-United States boundary have been placed on the new Sarnia - Port Huron Blue Water bridge. Similar to those marking the boundary on the old Niagara Falls "Honeymoon Bridge," swept away by ice early this year, the tablets bear the seal of the United States and Canada.

Hepburn, Smith May End Trip By Boat

SKAGWAY, Alaska, July 29 (CP). —Premier Hepburn and Barnard Smith of New York were undecided today whether they would continue their 8,000-mile holiday trip through Northewestern Canada by plane or by boat.

The two men arrived here by train late last night from Carcross, N.W.T., planning to sail today on the coastal liner Princess Alice for Prince Rupert and Vancouver, but were met with the offer of Sheldon Simmons to fly them to Junea, Alaska, the place they set out for Wednesday, before bad weather forced them down at Carcross.

Premier Hepburn said he was "fussed by all this fuss," referring to the anxiety that had been felt when their plane went unreported for more than 14 hours until communication withCarcross had been established.

"I do not care for any more publicity. There was no cause for all this fuss," the Ontario Premier said as he refused to broadcast on a special program. Simmons broke through bad weather in flying the broadcasting apparatus here.

Wait On Fog To Clear

Meanwhile J. P. Bickell of Toronto and Pilot Jimmy Towne waited here for the weather clear to take Bickels big twin-motored amphibian direct to Vancouver where they will pick up the other two members of the party.

Premier Hepburn and Smith left here yesterday afternoon on the 80-mile trip over the White Pass and Yukon Route to Skagway, Alaska. There they boarded the Canadian Pacific coastal liner Princess Alice for Prince Rupert. From that northern British Columbia town they will continue on down the coast to Vancouver.

Bickell and Towne started out on their jaunt to Vancouver shortly after the other two members of the party had left here yesterday, but were forced to turn back for the night when the silver-hull flying boat ran into bad weather. They

HEPBURN, SMITH
(Continued on Page 8, Column 4)

MORE ABOUT—
Cyclone Roars
(Continued from Page 1)

lightning as he stood in the doorway of his barn watching the spectacular electrical display. In Lindsay, Miss Theo Peacock of White River, Ont., was taken to hospital suffering from shock after planks hurtled through the roof of her parked car in which she was sitting. A man also was injured slightly.

Water pressure on one street was so great after a cloudburst that accompanied the storm that the pavement caved in, carrying with it a truck. The driver was uninjured. Damage of hundreds of dollars was caused to furnishings in the Benson Hotel after the roof had been carried away. Manager Walter Hyatt was overcome when he surveyed the damage and required medical attention.

Station Blown Away

A Canadian National Railways flag station at Hillhead, halfway between Lindsay and Peterborough, was uprooted and deposited in a field.

More than three inches of rain fell upon Peterborough. A "parade of progress" was disrupted in Belleville where some streets were flooded. Approximately 200 calls reporting damage were received at the Kingston office of the Ontario Hydro-Electric Power Commission.

Within a few hours three cloudbursts struck Barrie, the last one coming late in the afternoon. Hail stones "as big as golf balls" were reported to have fallen in that district. Power lines were blown down and scores of store basements in the business district were flooded. Crop damage was extensive.

Hall Stops Court.

The worst storm in 20 years struck Midland, on Georgian Bay. Power service was disrupted for two hours when a 2,200-volt transmission line was blown down. Sessions in the county court house there were suspended when hail rattling on the windows prevented arguments of counsel to be heard.

Communication systems around London were crippled when the storms swept southward. Linemen worked throughout the night to repair damage. Several sheep were killed on Dougald McCallum's Sombra township when a barn and a driveshed were blown over. A hay loader was tossed into a tree by the wind.

All the shingles were blown from the roof of Joseph Stubbs' house in that township. Windmills on other farms nearby were flattened. Loss of 100 per cent to oats and corn crops was reported from Wilkesport and a half-mile of telephone wires and poles were blown into fields by the roadside.

BUT NEVER SMOKES

CARDIFF, Wales—(CP).—Tinker, a tobacco-chewing 21-year-old South Wales pit horse who won't start work in the morning until he has had his "quid," won the veterans prize at the Royal Show here. He has worked underground 16 years.

MORE ABOUT—
Newhall Defends
(Continued from Page 1)

prove the sale; he didn't see the bottle. The beer was found on Henry outside Vincent's house."

"Why did you charge Vincent with illegal possession instead of selling?"

"I'd have to prove that Henry bought it. If you knew how hard it is to get convictions even when you think you have a strong case you'd understand what I did. Only the other day and Mr. Carley was connected with the case, three men went back on their word and the accused person went free."

Mr. Frost: "You could have laid a charge of selling and the magistrate has the power to reduce the charge to illegal possession if he saw fit."

Chief Newhall said it was not his practice to lay charges he could not prove. "That's because it is so hard to prove cases in court."

Mr. Frost: "You didn't press the more serious charge in which he might have been sent to jail instead of fined?"

"Because," the Chief repeated, "the evidence was not sufficient."

The Chief said he would follow the same course again tomorrow if he had to do it.

Judge Thinks Chief Wrong.

"Well, I think you are wrong, Chief," Judge Deroche commented. "The more serious offence could have been charged, and the Magistrate could have reduced the charge if the other did not succeed."

In regard to cases of selling liquor, Chief Newhall said he didn't know anyone who was "harder than Mr. Carley himself to get a conviction on his clients. He takes advantage of every little loophole."

Chief Newhall said that it was a common practice in the province to press a charge which was likely to bring a conviction instead of a graver charge that might fail. He said it was done in Lindsay and Belleville.

"If Chief Kidd (Belleville) did what you did he'd be before the Police Commission the next morning," Judge Deroche said.

His Honor agreed with Mr. Carley that generally speaking the adopting of a lower offence was more or less common, "but not under the circumstances in this Vincent case."

Mr. Carley said he could endorse what Chief Newhall had said about a recent case in which witnesses had failed the prosecution, as to the difficulties the Chief Constable had to contend with.

Mr. Frost pointed out that Vincent was charged under a clause that would give him his liberty with a fine, instead on a higher charge with jail sentence as penalty.

Chief Newhall—"I had no evidence other than the charge laid. Mr. Henry said he wouldn't swear to anything and Wheeler said he couldn't prove a sale."

The Jail Switch.

Passing on to a March 26, 1937 case in which Wheeler arrested Mrs. Vincent on a selling charge and had taken her to the police station, Chief Newhall said she had been let out and Max Vincent put in her place before the Chief arrived at his office beore 10 a.m. The sergeant on duty would have the right to do so, he said and added that Wheeler was responsible for letting Mrs. Vincent go.

"When I reached the office she was gone," the Chief said.

"Did you take it up with anyone why she was let go?"

"I had Wheeler before me. I took up the selling matter with him, but he said he couldn't prove sale."

Mr. Frost — "And Mrs. Vincent didn't appear?"

"Yes."

"Taking the Rap.

However, a charge was laid against Max Vincent for illegal possession. Vincent had admitted he was "taking the rap" for his wife. The charge of illegal possession was laid against him because liquor was found in his house.

Mr. Frost—::Is it a practice to discuss with an accused and barter with him and turn the administration of justice so that it would suit the accused?"

The Chief said he often did talk matters over depending on the strength of the evidence he had. He was not blaming the magistrate, he said, but he felt that heavier fines would have had a stronger effect. The fine could have been made $400 or $500.

"Did you talk to Vincent to see what he was willing to plead guilty to?"

"I called him in to see if he'd admit selling, but it wound up by him saying he was willing to admit illegal possession."

Chief Newhall said it was one thing to get a constable's report, and another to get evidence that would convict. He said his custom was to show reports to the Crown Attorney.

Small Quantity of Beer

Referring to the report by Wheeler that 38 quarts of beer were found in Vincent's house on November 12, Mr. Frost asked Chief Newhall whether he though that was a large amount.

"Three cases were a small amount especially in his line."

"What's his line? Bootlegging?"

"You heard Vincent say yesterday he bought eight cases in August and had drank them down to three cases."

Mr. Frost—"Vincent was then on the interdicted list. Was it in your province to bring a charge not only for the illegal possession as an interdicted person, but also with selling beer? Wouldn't the magistrate be entitled to infer whatever he would wish to do in that case?"

Chief Newhall replied that he did not lay a selling charge on the fact of the quantity of liquor found in the house.

Mr. Frost pointed out that the report was brought in on November 12, but the charge was not laid until December 2, and it was not until January 12 last that Vincent was fined $15 and costs. In the meantime Wheeler had got into trouble, and Vincent appeared as a witness before the Police Commission giving evidence against Wheeler.

Chief Newhall stated that the Commisison matter did not influence him in any way whatever, nor when he stated in a case that he believed Vincent had always told the truth.

The Chief is Sorry

To Judge Deroche, witness said he had deputized Wheeler to special work in trying to stop bootlegging, "and I've been sorry for it."

"Why Chief? He got three convictions on Vincent?"

"Since then we've had the jail practically full of bootleggers, with only the Sergeant on night duty and one of the men being available for that work."

To Mr. Carley, Chief Newhall said the Crown Attorney was usually consulted in regard to the laying of charges. He was consulted about the adjournments in the Vincent case of November and the fine of $15.

Constable Puffer

Constable Gordon Puffer explained that reports brought in by Constables were in most instances shown to him, and he would proceed to prepare the case, deciding, for example, whether a charge of illegal possession of liquor was more likely to succeed than selling. He would then submit it to Chief Newhall for his approval.

In the one Vincent case, Mr. Puffer said "we couldn't have got to first base for keeping for sale."

Judge Deroche—What about the Mrs. Vincent case, could you have got to first or second base with that?

"She had been released."

"Yes, but she could have been rearrested."

"Yes, she could."

Constable Puffer said it was the consideration of doubtful features of a case, and its chance of bringing about a conviction that decided which charge should be laid and brought to court.

"Ninety-five per cent of the information by constables goes through my hand, and I use my own judgment as to what charges are to be laid, depending on the evidence that could be called."

Mr. Puffer declared that there was no difference in the handling of the Vincent cases and any others. He added that it often occurred that a defendant or his lawyer would say they were willing to plead guilty on a reduced charge, and often that was done. He said he did not know who released Mrs. Vincent and permitted the "switch" that placed her husband in the cell she vacated.

"The charge in that case was laid by the Chief after talking it over with Wheeler and me. Wheeler then had no complaint," Mr. Puffer stated.

Denies Discussing Case.

Joseph Wheeler, recalled, declared he had no conversation with Chief Newhall regarding the Vincent case of September 26, 1936, as to whether the charge should be having liquor illegally or selling it.

"That's a lie. I didn't discuss it with the Chief. I was prepared to go in the box and give evidence to convict Max Vincent."

Wheeler also said he had nothing to do with the release of Mrs. Vincent in March, 1937.

Mr. Frost: "She said something about you unlocking the door or being present?"

"I did not. I had nothing to do with it."

The former constable told of various work he had done watching houses of suspected bootleggers.

Mr. Carley: "What you said about Chief Newhall's evidence being untrue applies also to Constable Puffer's? He's lying, too?"

"Yes. He's got a job and is trying to hold it."

"And what he swore to was false?"

"Yes."

"And that applies to Inspector Reid in the Ferguson matter?"

"Yes. They're all afraid of their jobs, and I don't blame them for trying to hold their jobs. It's hard to get a job."

The Fourth Charge.

Mr. Frost informed Judge Deroche that this concluded the third charge. He read the fourth to the effect Chief Newhall allowed beer to be kept in the Long house, Murray Street, the night of the police ball, October 29, 1936.

"The Long home is next door to the Legion Hall," Wheeler said.

"Beer was put into the house. I drank some of it. I talked to Constable Naples who was placed in charge. He was there when I went in. He told me to have a bottle if I wanted. There were 10 or 15 cases. Naples was the only policeman I saw there. He was detailed to go there, by Inspector Reid and the Chief. The job was to take tickets at the dance hall door.

Naples was detailed to look after the beer because he doesn't drink. Two men on the force don't touch it Naples and Sergeant Meagher."

Wheeler said he saw Wigg and Puffer there drinking. The beer was placed there for the convenience of the police and their guests.

"Roy Lee and Alex. Lions told me they were going to put the beer there but I didn't see them do it. It came from the brewery warehouse, but I can't say the two agents paid for it. I saw a letter Puffer sent them thanking them for the beer."

Wheeler said Newhall knew and could see what was going on. "He asked me how everything was going and I said fine."

"You say Long got $10 for the use of his house?"

"Inspector Reid said $10 was to be given to him."

"Who removed the beer after the dance?"

Beer Went to Puffer's House

"Deannard and Puffer took it to Puffer's house on Water Street."

"When was the first time you complained about this matter?"

"When I came before the Police Commission."

Mr. Carley—"You are not suggesting anything about Mr. Long but that he is a respectable law-abiding citizen?"

"I don't know anything about him."

"Do you know personally if any beer was left over?"

"No you'll have to get that from some one else."

Netherlands Indies will increase income and wage taxes

Civic Holiday Toll Figures Show 15 Doomed To Die

TORONTO, July 29. — Fifteen bodies will be lying on slabs in undertaking establishments and scores of persons will be suffering from painful injuries as the result of motor accidents after the holiday week-end, if average figures of the past four Civic Holiday week-ends are equalled this year.

With these facts before them, Toronto safety and police officials yesterday made a concerted plea for care and courtesy on Ontario highways this week-end and urged that motorists observe all traffic regulations in an effort to avoid fatalities and injuries.

Life-saving officials also urged that swimmers observe the regulations laid out for them and to stay in supervised areas. It was further suggested that persons contemplating swimming in unfamiliar waters inquire as to the depth of water and any other characteristics of the swimming hole.

Heavy Traffic Due.

On account of the Canadian Corps Reunion, which more than 100,000 ex-servicemen are expected to attend, officials look for the heaviest traffic in and around Toronto in history.

Inspector Edward Dunn, head of the traffic department of the Toronto police, said that motorists will have to be careful and exercise extra care and courtesy if they are going to avoid accidents over the holiday.

"I would ask all motorists," the Inspector said, "to watch particularly when attempting to pass another car. I believe that if motorists made sure the way was clear when passing, there would be far fewer accidents."

The need for care and courtesy when driving is exceedingly great, W. Gilbert Robertson, general manager of the Ontario Motor League, said. He urged that Toronto motorists remember there will be lots of visitors in town unfamiliar with Toronto's traffic regulations.

Cautions Bathers.

Henry J. Fester, general manager of the Ontario Safety League, emphasized the need for safe driving and stressed particularly the need for caution while swimming.

He said that no person should think of going into the water within two hours of the time he has eaten a meal, and he appealed to swimmers not to go swimming unless accompanied by at least one other person.

Somerville Up In First Nine

LONDON HUNT AND COUNTRY CLUB, LONDON, Ont., July 29—(CP)— C. Ross (Sandy) Somerville, London's six-time holder of the crown, was four up today after nine holes of his 36-hole semi-final match with Ven Savage of Salt Lake City in the Canadian Amateur Golf Championship.

At the same stage in the other semi-final, Ed Kingsley of Salt Lake City had a two-hole edge over Ted Adams of Columbia, Mo.

Sandy didn't let Savage win a hole on the outgoing nine and wasted little time in establishing a lead over his opponent. After they halved the first two, Somerville went one up on the third. He also won the fourth, sixth and ninth and got halves on the other holes.

Adams had to fight hard all the way to try and keep on near-even terms with Kingsley. He was three holes down after the eighth hole, but managed to cut the margin by one at the ninth when Kingsley banged a tee shot out of bounds. Kingsley won the first, fourth, fifth, and eighth but lost the second, sixth and ninth. Two holes were halved.

MORE ABOUT—
Canada Promises
(Continued from Page 1)

ernment for the actual out-of-pocket expenses entailed in the training of the recruits, while against that will be set a credit in favor of the United Kingdom covering the additional equipment that country may have to transfer to Canada.

The recruits will likely be taken provisionally on the strength of the Royal Canadian Air Force, be paid at R.C.A.F. rates and their transfer to the United Kingdom services effected as in the normal course today.

Self and Handley-Page.

The second mission, comprising A. H. Self, second deputy under secretary to the British Air Ministry, R. F. Handley-Page, aircraft manufacturer, and T. C. Boddis, secretary of the mission, was introduced by Mr. Mackenzie by Sir Francis Floud.

The initial conference was of formal character. The minister voiced pleasure at the mission's presence in Canada and renewed to its members the assurance of his own support and of his department's cooperation.

Following the brief preliminaries the mission was turned over to Colonel Lafleche, whose services have been placed at its disposal by the government.

The envoys will get down to real business with Colonel Lafleche this afternoon, when all details relating to the aircraft construction industry in Canada wil be laid before them. It is now understood the mission will make a personal inspection of Canadian aircraft factories with a view to satisfying themselves as to their efficiency, capacity and potentialities.

Take $50 In Holdup

TORONTO, July 29 (CP).—Two masked gunmen scooped $50 out of a College street store till today after threatening to shoot the proprietor, David Edlist, if he didn't keep quiet. Citizens chased the pair, but they escaped in an auomobile parked nearby.

"Don't rob me, I'm a poor man," Edlist pleaded when the men entered his store.

Six Barns Fall As Gale Hits Downeyville

(Examiner Correspondence.)

DOWNEYVILLE, July 29. — The worst gale that ever blew in the Downeyville area roared into the district about 11 o'clock on Thursday morning, flattened six barns, unroofed a seventh, levelled lines of telegraph poles, ripped down scores of trees, and laid out every field crop for miles, all in about three-quarters of an hour.

Charles S. Lucas, George O'Donnell, John Scully, James Piggott, Michael Fox, and William Herlihey all had their barns torn to pieces as they crashed before the young tornado. William Kennedy on the road to Omemee had the roof lifted off his barn and much of the grain blown out, back into the fields from which he had just hauled it.

In the village itself four houses lost their chimneys, damage being done at the homes of Joseph Gosselin, Mrs. Joseph O'Neill, Austin Dorgan, and Fergus Murray. A short, sharp barrage of hail also smashed out several windows for Mrs. O'Neill and Fergus Murray.

Nine poles in a row are down on the road from Downeyville to Omemee, and branches of trees litter the highways and trees can be seen broken off all over the countryside.

Fields of grain are flat almost as if a steam roller geared to jump fences had passe dover the land. Corn that in the last week or so has literally grown inches over night and was around the four-foot mark bowed with the rest of the crops. Farmers have some hopes for the corn making a partial comeback, but shake their heads over the rest of the grain.

A party of Toronto tourists a few miles farther north tenting at King's Wharf on the shores of Pigeon Lake had their tent lifted from over them and flung on the shore and for several minutes were afraid they themselves might be blown into the lake. Fortunately a cottage was nearby and they were able to take shelter in it, but not before being well soaked.

With most of the telephone lines out of order a wider check in the immediate district for further damage was impossible, but according to William O'Brien, 87, one of the village's oldest residents, the deluge was the worst he'd ever seen in his better than four-score years.

Cheese Quotes Produce and Livestock

TORONTO CHEESE

TORONTO, July 29 — (CP). — Wholesale cheese prices were steady to-day, with dealers buying large, colored, paraffined and government grades at 14¼ to 14½ cents.

Wholesalers offered cheese to retailers at the following prices: New, large 16c; twins 16¼c; triplets, 16½c. Old, large, 21; medium, 20.

TORONTO POULTRY

TORONTO, July 29 — (CP). — Wholesale poultry prices were unchanged to-day.

FRUIT AND VEGETABLES

TORONTO, July 29 — (CP). — Wholesale prices on fruit and vegetables were unchanged to-day.

TORONTO PRODUCE

TORONTO, July 29 — (CP). — Wholesale prices (United Farmers Co-operative Co.) to-day were:

Eggs.—Grade A-large, doz., 25c; grade A-medium, 24c; grade B, 20c; grade C, 19c.

Churning Cream.—No. 1, lb., 25c; No. 2, lb., 23c.

Butter.—No. 1 solids, lb., 25c; No. 2 solids, 24c; No. 1 prints, 26c; No. 2 prints, 25c.

Potatoes.—Bag, f.o.b. in Toronto: New Ontarios, $1.

Mill Feed. —Bran, 23; shorts, 25; middlings, 30.

TORONTO LIVESTOCK

TORONTO, July 29 — (CP). — Good butcher steers and heifers in fresh receipts were firm on the Toronto Livestock Market yesterday. Common cattle were slow. Calves and sheep were steady while no lambs were sold. Cattle holdover for the day was 250 head.

Receipts reported by the Dominion Livestock Branch were: Cattle, 110; calves, 10; hogs, 360; sheep, 20.

Good butcher steers and heifers brought $6.25 to $6.75, and a few heavy steers from $7.50 to $8. Common butchers were as low as $4.50. There were no other cattle sales.

Calves brought from $6 to $8.50 cwt.

Off-truck bacon hogs were priced at $11. Sows were $7.

Sheep sold at $2.40 to $4.

Good ewes and wether lambs were $9.75 and bucks, $8.75.

Representative Sales Yesterday

Steers, over 1650 lbs.—22, 1135 lbs., $8; 7, 1100, $7.75; 6, 1150, $7.50; 7, 1120, $6.

Steers up to 1050 lbs.—3, 1017 lbs., $7; 4, 1020, $6.50; 6, 920, $6.25; 6, 950, $5.75; 7, 870, $5.50; 1, 820, $4.50.

Heifers.—43, 870 lbs., $6.75; 15, 900, $6.50; 7, 820, $6.10; 5, 900, $6; 3, 860, $5.50; 4, 800, $5.

Calves.—2, 210 lbs., $9.50; 11, 160, $8; 1, 110, $6.

Sheep.—2, 130 lbs., $4; 11, 140, $3.50; 2, 120, $3; 3, 120, $2.50.

EAST BUFFALO LIVESTOCK

Hogs, 600; good to choice 150 to 220 lbs. rail hogs, $10.50; most 150 to 230 lbs. trucked-in, $10 to $10.10; 256 lbs. averages, $9.50; bulk packing sows, $7.25; few smooth lightweights, $7.50.

Calves, 200; good and choice vealers, $10.50; plain and medium, $8.50 to $9.50; cull lightweights down to $6.50, with odd head $5.50.

Sheep, 600; merely good and choice ewe, wether and buck springers, $9.75; bulk of lightweights unsold early; yearlings quoted $5 to $7; fat ewes, $3.50 to $4; culls down to $1.50.

MARKET QUOTATIONS

Quotations Complete To Closing Time

Toronto Stocks

Leeming and Leeming

	High	Low	Close
Abitibi	4	3⅞	3⅞
Abitibi	27-28½		—
Beauharnois	4½	4⅜	4⅜
Bell Tel	163½	163¼	163½
Brazilian	13¼	13⅛	13⅛
Brew and Dist	5-6½		—
Brew Corp	2	—	—
Brew Corp Pref	20-21½		—
Bakeries	16	—	—
B.A. Oil	21¾	21½	21¾
B.C. Power A	30¼-31¾		—
Build Prods	55½	—	—
Burt F N	18-20½		—
Can Bud	5½-6½		—
Can Bread	5-6		—
Can Cement	11⅝	—	—
Can Car & F	18¼	18	18
Can Dredge	22-22½		—
Can Malting	33-34½		—
Can Pacific	7⅛	7	7
Can Alc A	3¼	—	—
Can Alc B	3-3½		—
Can Oil	10½-14		—
Cockshutt	12-12⅞		—
Con Smelt	60½	60	60
Can Canners	5¼-6½		—
Dom Bridge	38	37½	38
Dis Seagrams	16¼	16½	16⅝
Dom Stores	6⅛	6	6
Ford A	19⅞	19⅝	19⅞
Fanny Farmer	19⅞	19½	19½
Con Gas	180	179½	179½
Gyp L and A	7½	—	—
Gen Electric	185-199		—
Gen Steel W	8-8½		—
Ham Bridge	8-10		—
Honey Dew	30-55		—
Imp Tobacco	15½	15¼	15¼
Imp Oil	17⅛	17	17⅛
Int Pete	26¼	26	26¼
Int Util A	7½-9½		—
Int Util B	75	—	—
Laura Sec	61-65		—
Loblaws A	23¼	23	23
McC Front	11½	11¼	11½
Mont L H & P	30	29½	30
Massey Harris	9⅝	9¼	9¼
Massey Harris Pfd	61½	60½	60½
Nickel	51	50½	50½
Page Heresy	95¼	—	—
Press Metals	19½	—	—
Rogers Maj	4-4½		—
Stan Paving	3⅛	3	3
Shawinigan	22-23½		—
Steel of Can	70¼	70	70½
C Vinegars	15-16½		—
C Wineries	3-3½		—
Westons	12½	—	—
Walkerville Brew	1½-2½		—
Walkers	43½	43¼	43¼
Walkers Pfd	19¼	—	—

New York Stocks

Biggar and Crawford

	High	Low	Close
Atchison	36⅝	—	—
Am Smelt	51¼	50⅝	50⅝
Amer Tel & Tel.	142	141¾	142
Am Roll Mills	21	20⅞	21
Anaconda Cop	36	35¼	35¼
Balt & Ohio	9⅞	9¼	9¼
Bendix Avn	21⅝	20½	21¼
Beth Steel	60⅝	58¼	58¼
Briggs	34½	33	33⅞
Can Pacific	7⅛	—	—
Chrysler	73¼	70½	70⅞
Columbus Gas	7⅝	7⅛	7⅛
Dupont	128⅝	127½	128⅝
El Bond & Share	9	8⅝	9
Gen Electric	42⅜	41⅝	41⅝
Gen Motors	44⅝	43¼	43¼
Goodyear	27⅛	26¼	26½
Int Harvester	66¼	66	66¼
Inter. Nickel	51⅛	50¼	50¼
Johns-Mansville	95	—	—
Mont. Ward	47⅞	46½	46½
Nash Motors	11¼	11	11¼
N.Y. Central	20⅛	19¼	19¼
North American	22¼	22⅛	22¼
Pack. Motors	5½	—	—
Pen. Ry.	21½	21¼	21¼
Radio Corp.	7⅛	6⅞	7
Standard Brands	8⅛	8	8⅛
Std. Oil of N.J.	57⅛	56½	56⅝
Studebaker	8⅝	8¼	8⅝
South. Pacific	19⅝	18⅝	18⅝
Timken Roll. B.	48	—	—
Union Pacific	83⅝	—	—
United Corp.	3⅛	3	3
U.S. Steel	61	59	59
Westinghouse	104	101½	101½
Warner Bros.	21¼	20	20

ONTARIO HOGS

TORONTO, July 29 — (CP). — Hog prices toppled for the second consecutive day on Ontario markets to-day. Chatham again led the decline, registering a $1.30 drop in dressedweights and $1 in liveweights. Dressedweights also were down $1 at London, 70 cents at Barrier, 65 at Kitchener, 50 at Brantford and 35 at Hull.

Liveweights dropped 50 cents at London and Brantord and 25 at Hull.

Liveweights.—Brantford, $10.75; Hull, $10.50; London, $10.50; Chatham, $10.00; Peterborough, $10.75.

Dressedweights.—Barrie, $14.50; Hull, $14.35; Kitchener, $14.35; London, $14.00; Chatham, $13.70; Peterborough, $13.75.

WINNIPEG GRAIN

WINNIPEG, July 29 (C.P.). — One of the dullest sessions of the year marred the Winnipeg market to-day. Trading was drab and at times almost at a standstill. Wheat futures prices moved in a narrow range throughout and closed ⅝ lower to 1⅛ higher with July quoted at 92⅝c, October 77¼c, November 76½, and December 75⅜c.

Export business was estimated at less than 100,000 bushels and was made up chiefly of old crop springs and durums.

Trading was mostly local in character and routine. Intermarket spreading appeared and involved sales of Winnipeg deferred against purchases of Chicago September.

Yesterday's Quotations.

Futures:

	Open	High	Low	Close	Prev Close
Wheat—					
July	93⅛	93¼	92¼	93⅝	93
Oct.	76½	76⅝	75⅞	76⅛	76⅛
Nov.	....	....	....	75⅝	75¾
Dec.	75⅛	75¼	74⅝	74¾	74⅝
Oats—					
July	36¼	36½	36¼	36¾	36¼
Oct.	32⅞	33⅛	32¾	33¼	33¼
Dec.	32¼	31¼	30¾	30¾	30⅞

Toronto Mining

Biggar and Crawford

	High	Low	Close
Aldermac	58	54	54
Amm	22	21½	21½
Augite	32	31	31
Arntfield	19	—	—
Buffalo Ank	16¼	16	16¼
Beatty	124	120	121
Bidgood	27	—	—
Base Metals	40	—	—
Bankfield	75	71	71
Bralorne	960	960	960
Bobjo	11	—	—
Bunker Hill	12	—	—
Brown Oil	36	34½	34½
Chesterville	155	143	144
Calgary-E	253	—	—
Coniarium	131	128	130
Central Pat	275	269	269
Coast Cop	325-350		—
Can. Malartic	97	95	95
Chromium	80	75	76
Castle	119	105	115
Davies	30-4		—
Dome	33	32⅝	33
Eldorado	237	230	230
East Mal.	219	215	216
Falconbridge	635	610	610
Francoeur	40	—	—
God's Lake	59	55	56
Gunnar	73	72	72
Goldael	35	33	33
Gillies	15½	15	15
Home Oil	133	130	133
Hard Rock	281	272	278
Harker	11½	11	11
Hollinger	15¼	15⅛	15¼
Hudson Bay	30	29¾	30
Howey	28	—	—
Jacola	19	—	—
Jellicoe	38	37	38
Kirkland Lake	140	132	137
Kirkland Hud.	65	—	—
Kerr-A	220	205	216
Little L. Lac	375	360	370
Leitch	92	88	88
Lakeshore	53	52⅝	52⅝
Noranda	72⅝	72⅛	72⅛
Moneta	196	189	189
Madsen	46	43	45
McIntyre	46	45½	45⅝
Macassa	500	490	490
MacLeod	445	425	425
Mining Corp.	234	225	225
McKenzie	129	123	135
McWatters	82	75	78
Naybob	71	63	65
O'Brien	400	390	390
Oro Plata	71	—	—
Okalta	148	142	148
Omega	65	51	60
Payore	14⅝	13⅝	15B
Paymaster	58	55	57
Preston	173	149	165
Pickel Crow	480	—	—
Perron	163	155	155
Pioneer	300	295	295
Powell	254	248	249
Pend Oreille	225	222	222
Premier	230	225	225
Read Auth	275	270	270
Red Lake	12	—	—
Reno	46-47		—
Roche	14½	13	13½
Sherritt	150	144	145
Siscoe	220	218	219
San Antonio	127	123	123
Sudbury Bas	295	—	—
Sullivan	105	104	104
Sylvanite	335	325	325
Sladen	122	116	116
Stadacona	59	58	58
Toburn	205	—	—
Teck Hughes	460	455	455
Uchi	219	214	219
Ventures	625	610	625
Waite Amulet	850	760	775
Wright H.	790	780	780
Normetal	96	—	—
St. Anthony	14	13⅞	14

Grain Quotations

Leeming and Leeming

CHICAGO

	Sept.	Dec.	May
High	68¼	70¼	72¾
Low	67¼	69¼	71⅞
Close	68⅛	70⅛	71⅝

WINNIPEG

	July	Sept.	Dec.
High	93⅝	77¼	75⅞
Low	92½	75⅛	74¼
Close	92⅝	77¼	75⅞

Trees Blown Down In Severe Storm

HASTINGS, July 29.—Several trees were blown over in this district in the wake of Thursday afternoon's severe electrical storm, accompanied by hail and strong wind. Motorists were held up on the Hastings-Roseneath road when a large tree fell and lay from ditch to ditch. Another tree broke telephone and Hydro wires near the farm of Jas. Humphries, Asphodel township.

Hog Quotations In Peterborough

FRIDAY, JULY 29

Canada Packers quote:

Hogs. — Live (delivered), $10.75; dressed weight, $13.75.

No. 1 sows, 4c off bacon prices.

Cream—No. 1 (off truck), 25c; No. 1 (delivered), 26c.

Special, 3c per pound premium.

Butter.—Prints, No. 1, 27c; No. 2, 26c. Solids, No. 1, 26c; No. 2, 25½c.

Eggs. — Large, 23c; medium, 21c; B grade, 19c; C grade, 17c.

Grain Quotes Are:

Fall wheat, 60c; barley, 50 to 60c; buckwheat, 55c; rye, 60c; oats, 40 to 45c.

Yesterday's Deaths

(By the Canadian Press.)

London—Jack Judge, 60, author of the famous British war song "It's a Long Way to Tipperary," who became a British vaudeville headliner.

Glen Brittle, Skye, Scotland—John Duncanson Kay, retired British Columbia boiler inspector.

Calgary— Daniel F. Whitney, 62, president of the Calgary Liberal Association.

Ottawa—W. Arthur Perry, 52, one of the city's outstanding organists and a former secretary-treasurer of the Journal Publishing Company.

Aviator Escapes As Plane Dives In Lake

ORILLIA, July 29.—Fighting his way out of the submerging cabin, Dr. Walter Woodrow, Orillia eye specialist, narrowly escaped death yesterday afternoon after the cabin seaplane he was piloting dived from a height of 200 feet into Lake Couchiching.

Dr. Woodrow, a student flier of the recently formed Orillia Flying Club, climbed to the top of the sinking plane from which, five minutes after the crash, he was rescued by a passing motor boat. Except for briuses and shock he was unhurt.

The cause of the accident is not known. Dr. Woodrow said he did not know what happened. He was flying along and the motor, without warning, went dead. The seaplane rushed down to the water, striking it with great force.

Shortly after Woodrow's rescue the plane, which had started to sink as soon as it hit the water, disappeared entirely, turned over under water and floated suspended from the pontoons. The crash occurred about one mile north of the Orillia Park dock. The plane then drifted to a shoal on Chief Island to the north, where it was anchored by members of the club. It was not known last night whether it had been damaged.

LIONESS IS SHOT

After twice raiding the Medical Research Laboratory in Nairobi, Kenya Colony, and killing a young wildebeest in the laboratory compound, a large lioness was shot.

Water Visitors

Visitors to Peterborough by water on Wednesday were L. G. Proctor of Toronto, member of the Royal Canadian Yacht Club, and party, two of whom are seen here perched atop the fore deck of the 43-foot cruiser, "Sarah Margaret." The cruiser docked at the George Street wharf. He found Peterborough an attractive city but was not so pleased with his wharf surroundings.

(Examiner Staff Photo.)

Distress Signal

Anthony Easton, young research physicist of California Institute of Technology, is pictured with an automatic radio distress signal which, it is believed, will rid aviation of its "missing plane" bugbear. The instant a plane equipped with the device goes down in forced landing, even though it be demolished, the distress signal will begin to work. For as long as four days it will send out uninterrupted calls for help. Easton and a commercial airline executive, Major Daniel E. Ellis, U.S. Army Air Reserve officer, are its co-inventors.

OBITUARY

MRS. AGNES LEITH

A cablegram from Ayr, Scotland, received by Mr. and Mrs. Stroyan Leith, 563 Gilmour Street, Peterborough, informed them of the death of Mr. Leith' mother in Scotland. She was 84 years of age and her husband predeceased her ten years ago. There are five daughters and one son in Scotland and one son in Canada left to mourn her loss.

SISTER M. CONSOLATA.

Sister M. Consolata of Mount St. Joseph, Peterborough, died at eight o'clock on Tuesday morning, July 26. She was formerly Miss Catherine Dorthy Dumond, daughter of Mr. and Mrs. J. Dumond of Brentwood.

After her preliminary education she spent two years in the High School at Sunderland, and later attended St. Joseph's Academy, Lindsay, for three years.

Sister Consolata entered the Community of the Sisters of St. Joseph, eleven years ago, September, 1927. After leaving the Novitiate she taught successively at Immaculate Conception School, Peterborough, at Almonte, and St. Andrew's West Her sweet, gentle disposition endeared her to all who met her.

She is mourned by her loving parents and by four sisters, Sister M. Anacleta of St. Joseph's Hospital, Parry Sound, Mrs. Eugene McBride, Thornton, Teresa of Toronto, and Helen of Brentwod; and two brothers, Joseph and Gerald of Brentwood. Sister St. Roch of St. Joseph's Community, Hamilton, is an aunt. Mrs. Leahy of Lindsay and Mrs. McEnery of Sunderland are also aunts.

The funeral of the late Sister Consolata took place from the Chapel at Mount St. Joseph on Thursday morning. Requiem High Mass was sung by Rev. E. J. Welsh, assisted by Rev. C. Moloney, Deacon, and Rev. J. Walsh, Sub-deacon. Present in the sanctuary were Most Rev. Denis O'Connor, D.D., LL.D., Bishop of Peterborough, Rev. J. Keogh, C.S.S.R., London, Rev. J. V. McAuley, P.P., Campbellford. Rev. P. Costello, P.P., Hastings, Rev. G. Maher, Rev. V. Corkery, Rev. C. Begley of Peterborough.

Interment took place at St. Peter's graveside were Rev. J. V. McAuley, Rev. P. Costello, and Rev. C. Begley. R.I.P.

MRS. ELLEN FOWLER

Mrs. Ellen Fowler, widow of James Fowler, died at her home at 290 Stewart street on Thursday morning after an illness that lasted for five months. She was in her 93rd year, had lived here for half a century.

Born in Cavan township, at Ida, she was a daughter of the late Mr. and Mrs. William Anderson. She had a great number of friends in this city and was one of the oldest residents of Peterborough. She was a member of George Street United church.

Her husband died in 1915. Surviving are two sons, J. E. Fowler and A. A. Fowler; and two daughters, Mrs. J. Grimison and Mrs. Malcolm McIntyre, all of Peterborough; and three brothers, Sam, George and Albert Anderson of Portage La Prairie, Manitoba.

The funeral will be held on Saturday afternoon at 2 o'clock from the residence of her daughter, Mrs. J. Grimison, 290 Stewart street, Rev. J. H. Sutcliffe of Murray Street Baptist Church officiating. Interment will be made at Little Lake cemetery.

JOINT ARGENTINE PROTEST

Argentine textile manufacturers and workers have petitioned Government to curb the importation of cheap foreign textiles and save the industry from its serious plight.

Keen Contests At Keene Picnic

(Examiner Correspondence.)

KEENE, July 29. — The Tilicum class of Keene United church held their annual picnic at Elmhurst shore Thursday. The sports commenced with a lively ball game with the usual Keene zest. The races were in charge of Bertha Elmhurst and Mrs. B. MacIntyre. The prizes were as follows:

50-yard dash—1, Helen Nelson; 2, Marion Renwick; 3, Kathleen Nelson; 4, Isabel Gall.

Shoe race—1, Kathleen McHugh; 2, Mabel MacIntyre; 3, Edith MacIntyre; 4, Marion Renwick.

Blindfold races—1, Helen Nelson; 2, Kathleen Nelson; 3, Mabel MacIntyre; 4, Jean MacIntyre.

Scissor race—1, Helen Nelson and Marion Renwick; 2, Jean MacIntyre and Mary Bell Humphries; 3, Isabel Davis and Kathleen Nelson.

Shoe kick—1, Mary Belle Humphries; 2, Isabel Davis; 3, Kathleen Nelson and Mable MacIntyre.

Married ladies' races—1, Edith McIntyre; 2, Jean MacIntyre; 3, Annie Greystock; 4, Isabel Gall.

After the sports everybody enjoyed the bathing beach and later a sumptuous picnic supper.

Mrs. Jerry Adamson and Lois Clarey are visiting friends in Peterborough.

Mr. Thomas Gall was visiting at Shanty Shore.

Mr. and Mrs. Thos. Wedlock are visiting Mrs. L. Fletcher.

FOR PINEAPPLE HARVEST

Twenty - one thousand additional workers are employed during the present summer pineapple harvesting and packing season in Hawaii.

More than 2,000 wooden houses are being built in Scotland.

Swims Baltic Sea

COPENHAGEN, July 29 (AP).—A 17-year-old Danish girl, Jenny Kammersgaard, completed today a 28-mile swim of the Baltic Sea between Denmark and Germany in the unofficial time of 40 hours 20 minutes. She believes she is the first person to swim the Baltic. She left Gedser, the southern tip of Denmark, at 7 p.m. Wednesday (2 p.m., E.D.T.), and arrived at Niegenhagen, near Warnemuende, at 11.20 a.m. today (6.20 a.m., E.D.T.).

Sawfly Moves Into Dufferin County

ORANGEVILLE, Ont., July 29.—(CP). — Dufferin County has been invaded by the sawfly, F. K. B. Stewart, agriculture representative announced to-day.

Two reports from Mulmurt Township have been received of the appearance of this insect. W. K. Kirkpatrick, manager of the Mulmur Lake Fishing Club, said that 50 to 2,000 trees planted on the club property have been attacked. He feared if something is not done to stop them they will kill the reforestation plant.

Wallace Tweedy, in the same district, reported the appearance of the insect.

"The insects made a funny sound as they worked, they clustered in bunches of 150 and when they leave the spot it is completely stripped of its needles," Mr. Kirkpatrick said.

AFTER DRUNKEN CYCLISTS

Cyclists caught riding in Munich, Germany, while drunk will be forbidden to use their machines and their names and addresses will be published in the newspapers.

Routine Business Millbrook Board

(Examiner Correspondence.)

MILLBROOK, July 29.—The Millbrook School Board met in regular session on Tuesday in the school library, the chairman, Dr. J. W. Wright, presiding, and members present being: J. E. Allen, P. Stinson, G. F. Harrington, G. C. Ellsworth, and W. C. Fallis.

Harrington-Ellsworth: That the following accounts be paid. Carried: C.N.R. express (4 accounts), $2.20; H.E.P.C. lighting, $3.25.

Allen-Ellsworth: That Principal B. B. Dawson be authorized to purchase fifty books for use in connection with the new Public School course. Carried.

Allen-Fallis: That H. M. Trick be given contract for the purchase of 50 tons of Pocohontas No. 3 vein coal, untreated, at $9.30 per ton, to be delivered at the school and placed in the bins by August 15, 1938. Carried.

Manion Meets Robb At Blind River

SUDBURY, Ont., July 29 (CP).—Conservative Leader R. J. Manion had a brief meeting with Dr. J. M. Robb of Blind River Ont., here last night. Dr. Robb was at the station as Dr. Manion passed through on his way from Fort William to Ottawa.

The meeting of the two doctors on the station platform lent point to rumors Dr. Robb, a former Minister of Health would be the National organizer for the Conservative party.

While he indicated he would make an announcement in a few days Dr. Manion has so far given no inkling of who will be selected for the post which has been vacant since 1930, except for a few months during the 1935 campaign when Hon. J. Earl Lawson, directed the organization.

Erskine Caldwell's "Tobacco Road" has been translated into Russian, and will be published in Moscow.

Gibson Remanded

ORILLIA, Ont., July 29—(CP). — Mooney Gibson of Brampton Excelsiors in the Senior Lacrosse Association was remanded for one week to-day on a charge of assault in connection with a free-for-all at a game here against Orillia Terriers July 21. Gibson was charged by Chief Constable William Carson with assaulting Piper Bain, an Orillia player.

And Safe Driving
GUTTA PERCHA TIRES

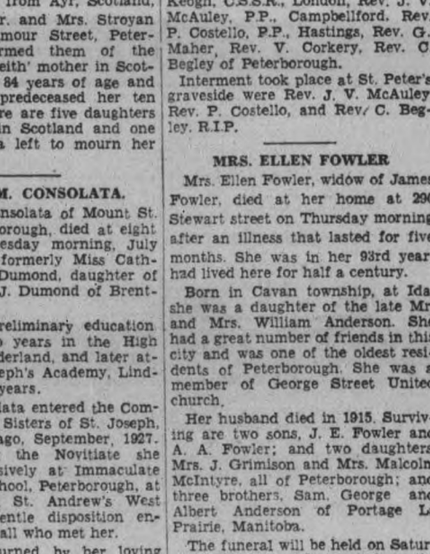

Driving in Centre of Road
THIS MUST STOP!

Don't drive in the centre of the road. You endanger cars coming towards you. Cars behind you can't see what's coming. To pass you, cars have to go almost to the ditch. Keep to the right and use your rear view mirror.

ONTARIO DEPARTMENT OF HIGHWAYS
Motor Vehicles Branch

KEEP TO THE RIGHT

THIS NEW GASOLINE IMPROVEMENT IS PATENTED!
No. 357976

Esso and 3-Star contain exclusive solvent that dissolves gum... fights carbon gives extra power and mileage

When the Government gives a patent, it indicates that the product has new, useful and improved characteristics. The new formula for Esso and 3-Star has been granted a patent by the Canadian Government. These gasolines now contain an exclusive solvent which dissolves gum and checks the formation of carbon. This is a definite contribution to the efficient operation of your engine.

This solvent should not be confused with lubricating oils sometimes added to gasolines. Ample lubrication is provided by Imperial lubricants. The sole purpose of this solvent is to dissolve gum and prevent sticky deposits from accumulating in your engine and robbing it of power.

If you use these new gasolines exclusively in a new car, it will retain its new, surging power indefinitely. In an old car you will notice a gradual but unmistakable improvement in performance. Esso and 3-Star with this new solvent are sold everywhere in Canada at no increase in price.

YOU HAVE TWO CHOICES OF PERFORMANCE

Esso The finest motor fuel Imperial Oil has ever marketed at any price. It contains sufficient tetraethyl lead for maximum power and economy and smooth, cool running without "knock" or "ping". Now it *also* contains the exclusive solvent which dissolves gum and causes it to be blown out through the exhaust. The finest motor fuel made still more efficient.

3-STAR This famous regular-priced gasoline has long been noted for its exceptional power and mileage. Now it contains the exclusive new solvent that absorbs gum and checks the formation of engine deposits.

Next time you need gasoline, fill up at the Imperial Sign

IMPERIAL OIL LIMITED
EVERYWHERE IN CANADA

★★★ IMPERIAL DEALER

The Examiner

The Peterborough Examiner, published each evening by Peterborough Examiner, Limited. Office: Hunter and Water Streets, Peterborough, Ont.

Subscription Rates: 18c per week in City of Peterborough delivered by carrier.; $6.00 per year by mail to outside points.

Members: Canadian Press; Audit Bureau of Circulation; Canadian Daily Newspaper Association; Empire Press Union; Ontario Provincial Dailies Association.

H. L. GARNER, Managing Director.

A. B. KENNEDY, Managing Editor.

TELEPHONE 1600.
Private Branch Exchange to All Departments.

FRIDAY, JULY 29, 1938

Better Off On Relief

The report of the Unemployment Assistance Board in London reveals that Britain has men who claim they cannot afford to work, basing the odd claim on the fact that it would not be fair to their families. That may seem a trifle tough to understand but the explanation is simple enough.

Take the case of one to whom we shall refer as A. He is an unskilled worker, or a laborer, and when he is working he earns $9.50 per week. He has a wife and eight dependent children, and his pay as an employed person on the dole would be $13.50 per week. As this is $4 more than he could earn by working the Assistance Board scaled him down to $11.50 per week, but that is still $2 per week above what he could earn while working. On the basis of money it is actually more profitable for this man to loaf.

The case of B. is somewhat the same. He has seven dependent children and according to the scale of the Assistance Board he is entitled to draw $12.15 per week. He is an unskilled worker and when he is employed he can make but $10.10 per week, so he is $2.05 better off when he is loafing, and "loafing" is a word frequently used in the London report.

Now what should men like A and B do? Do not be in a hurry to answer that they should go to work. Consider it for a moment in the light of the dollars per week which they need in order to provide for what are admittedly large families. Two systems are in existence and both are legal, (1) the old plan of selling labor power to some person who needs it and is willing to pay for it, or (2) the newer system of calling on the Assistance Board and receiving so much per week.

Again—return to the problem in the sense of the number of dollars per week these men can receive—is there any incentive for them to keep themselves employed or to be constantly on the lookout for places where they can secure work? You say they should go to work, and admitting that to be right, they find they are worse off than when they are not working. One of two things is taking place—either the amount given by the Assistance Board is too high, or the money which they receive when working is too low, and we are inclined to believe the latter is the trouble.

The working out of natural laws makes it possible for relief to affect people in two ways. Take the man who previously received good wages. When he finds he has to accept relief he has experienced a distinct drop in his standard of living and he has to make a good many adjustments, none of which is acceptable to him. His desire above all else will be to get back to work so he can once more attain the level from which he has for the time been forced to depart. In other words, he has an incentive to try and get back to work.

The man who goes on relief and finds he is actually making more there than he would when working has not felt that jerk or drop by reason of living on the relief scale. It is really a little better than he was experiencing before. Therefore he has no incentive to try and go to work again, and incentive and desire are two powerful factors in determining what people are going to do. The basis of the trouble referred to by the Unemployment Assistance Board in London is undoubtedly the low wages received by the men while working.

Do The Experts Know?

John Warde, 26 years of age, gave New York its most sensational eleven hours of the season when he stayed on the ledge of the 17th floor of a down-town hotel building for that length of time and then leaped to death. A good many people, particularly women, who watched the scene, found it too much for them. They fainted and had to be removed in ambulances. After it was all over people started discussing that very natural question: "Why would a man do that?" Warde, we understand, had not been particularly successful at anything. Not at any time does it appear he was in any line of effort where he was making a go of it.

Several lecturers on psychoanalysis and psychiatrists joined the man on the street to try and reach an explanation. Dr. A. Arden Brill of Columbia University said Warde was not a maniac-depressive type who get into moods of highest exultation to be followed by a period of darkest depression. A maniac type would not hesitate for a moment if he desired to jump from a window. He would have done it at once.

Dr. Joseph Jastrow offers another picture. He sees young Warde as the self-embittered failure, the youth who had never dominated any one, whose every venture in life seemed doomed to frustration. Dr. Jastrow continues: "He stood up there at last looking down on the crowds. He was not afraid nor was he nervous. He was actually enjoying it because at last he was the dominant figure in the situation. Every person was paying attention to him and what he was going to do was for the moment of more concern than anything else within his vision. He would actually enjoy what to him seemed the great hour of triumph. When he found plans were being made to catch him in a net he jumped because he felt he was going to be cheated out of the one stiuation which ever satisfied him."

Whether an expert can properly read or interpret what is going on in the mind of another person is something which at best is debatable, but in this case they seem to have presented at least a plausible explanation of the question which would be running through many minds: "Why did he do it?"

How Long Is a Speech?

The Ottawa Journal professes to find joy, comfort and satisfaction in learning that King George VI. and President Lebrun of France spoke at an official banquet in Paris and said all they desired in not more than 15 minutes. King George used less than 500 words and the French President some 700. In all 1,200 words, and they should have found little trouble in doing it in ten minutes.

The Journal thinks this is something for ambitious after-dinner orators to keep in mind; a sort of pattern after which they should do their knitting.

All of which makes things rather confusing. Many times we have noticed writers taking harpoons and flinging them at speakers, urging that they talk too long and say too little. If we keep that up we will have our native speakers in such a state of fear that they will refuse to give utterance at all.

Then we have those who are always lamenting the fact that this country is producing so few dinner speakers; they are getting to be as scarce as a good stand of white pine. Others moan because our young men are not attracted toward public life, and public life means being able to rise on the hind legs and give sensible expression to thought, theory, attack or elucidation of something or other.

If the Ottawa Journal has its way and persists in the five-minute address idea we are not going to grow a new crop at all. The speakers will have to quit before they get well wound up. Most of the speaking which is done in the Journal's own bailiwick is of the 40-minute variety and the Journal would be doing a kindness in urging a shrinking treatment for many of the offenders. When it has that situation in hand it can start on the budding after-dinner orators. For our part we would like to see them allowed to have their fling for a little, otherwise the species may become extinct.

Wants To Be Hangman

Arthur Ellis died in Montreal last week, and he was known as the hangman of the Dominion. Actually it is some time since Ellis was active and he never was an "official." Such an office does not exist. When an execution has to be made it is the duty of the county Sheriff to make arrangements and for some years they found Ellis an acceptable person.

Already we read of people who are applying to the Minister of Justice for the position. They may get a reply to their letters but that will be all. Holgar Rorstrom of Stavely, Alberta, has his name in the papers by reason of saying he has made application for the position. He has been engaged at several minor occupations; has a desire to pose as a detective and is a boxer of some local repute. Also he has been the official who puts cats out of existence as under Alberta law a cat which does not wear a bell must be executed.

We admit to finding it difficult enough to understand why any man would desire the position of executioner even if he knew he could have it. We admit an execution is something which must be carried to completion; admit also that a man with skill and knowledge is required to attend to it, but just why there should be people anxious to do that work is something which cannot readily be explained.

It is worth considering whether the office of hangman should be made an official post because in that way responsible people would be able to make certain they were dealing with a man who knew his business. It would be one way of eliminating any chance of a sheriff being forced to secure the services of an untrained person.

Moving Out Of The City

Assessment departments of both Toronto and London report the same trend—the cities are not increasing in population but the district around the city is. It means that people are leaving the older and more closely settled portions of the city proper and making homes outside the city limits.

Undoubtedly they are doing that for two reasons, (1) they want to have more room for their homes and more open and pleasant surroundings, and (2) they are hoping they can live for less outside the city.

Whether moving out of the city is the permanent solution for cheaper and better living is uncertain. When a number of people move to any new district they will create sooner or later the same conditions which caused living to be too expensive for them in the city. They will find the need then of sanitary services, of schools and fire protection and they will have to pay for them.

Also it leaves the problem of two properties on the hands of a good many people. In the present market it is not likely the owner of a home in the city could quickly sell his place at a good price because he wanted to have a new home outside the city. In which case he would become somewhat burdened with real estate.

If a man who can afford it finds a better place outside a city for his home he will doubtless make a good move in going to it. Unfortunately there are people in all larger cities who would be better off out in a more open space where they could use ground to advantage, but they are not the people who are participating in the exodus. They have to remain where they are because they cannot afford to move out.

Thinking Of Farmers

Following the severe wind and rain storms of Thursday the Examiner heard several times this remark: "This is going to be hard on the people out in the country." And the people in the city were making that one of their topics of conversation; they were expressing sympathy for the people out in the country because they were likely suffering loss and facing a time when it was going to be difficult for them to get in the crops on which they had been counting so much.

Of course sympathy is one of those articles which has small tangible evidence of value, but it is well worth recording that the people in Peterborough were frequently mentioning the problem of the man out in the country. Nor is that at all strange. Many people in a city this size know some of the farmers in the district, perhaps many of them. Right now the farmers are facing a trying season and the people in the city are not unmindful of that fact.

NOTE AND COMMENT

With so much trouble in Jerusalem we have to think back to other days to find why it is referred to as the Holy Land.

A leading citizen is one who wonders how the city will get along until he returns from his vacation.

A new gold strike near Gogama is reported and thus Canada's national wealth gets a fresh boost.

It has been said with some truth that the thing which stands between the college graduate and the top of the ladder is the ladder itself.

The German army has been forbidden to attend Y.M.C.A. meetings. One way and another freedom in Germany seems to be a difficult matter to discover.

The Canadian Corps reunion may be a holiday to a lot of folk but not to the Toronto police force, whose vacations have been cancelled until the affair is over.

Professor of dramatic art says there is a strong preference among students today for tragedy on the stage. And other folk in the world today can see considerable of it without bothering with the stage.

Western Ontario farmer says he had a field where wild oats was bad. Army worms attacked it, ate the wild oats and then died. Tampering with wild oats has been known to work that way on people too.

Hon. Dr. Robb may be the new Dominion organizer for the Conservative party and opponents will be quick to point out the organization cannot be in good shape or it would not be necessary to call in a doctor.

Manitoba wants to buy cars, farm implements, etc., in United States without any duty attached. Of course when it becomes necessary for Ottawa to put the jacks under Manitoba's finances it would come in handy to have the rest of the Dominion paying federal taxes to make the money available.

WEATHER MAN

(By A. R. K.)

¶ The Weather Man I do not know, nor how he makes his business go, I'd like to talk with him; I'd like to find out his address, and then I'm willing to confess, I'd like to be asked in.

¶ He must have quite a large machine, a stranger one than I have seen, it may be old perhaps; I'd like to find out how he'd know, which way the gadgets there should go, or how to turn the taps.

¶ He'd pull some levers now and then, and have to push them back again, to make it rain or snow; I'd like to see him working there, and watch him make it clear and fair, and cause the clouds to go.

¶ If he were friendly in a way, perhaps he'd hear what I might say, he might be very nice; although he's lived for many a year, perhaps he might consent to hear, a little kind advice.

¶ I'd like to tell him how we stand, how crops and things look fine and grand, how we have cut the grain; suggesting that ten days or so, he might perhaps go kind of slow, at turning on the rain.

¶ I would not speak abrupt or scold, perhaps the Weather Man is old, needs crutches too and props; I'd just explain to him this thought, the biggest problem that we've got—is taking in the crops.

Would Britain Quit Gibraltar

Condensed from The Week, London (June 9, 1938) and Pariser Tageszeitung, Paris (June 4, 1938)

THE BRITISH Government's policy of "non-intervention" in the Spanish War has wrought havoc in the sphere of British imperial strategy. Indicative of this is the fact that the naval and military authorities 'in the know' are now discussing in all seriousness the advisability of abandoning Gibraltar in the event of war in the Mediterranean.

Recently a comprehensive report of the findings and conclusions of British agents investigating the situation was received in London. In spite of the fact that certain of the more incredulous elements wished to dismiss the report in its entirety as "alarmist nonsense, sir," it was, and is still being given the very closest attention.

It has been revealed that one of the first things the General Staff of the German Expeditionary Corps in Spain did at the beginning of the civil war was to install heavy artillery on the African coast of the Strait of Gibraltar. Since then these formations have been modernized, strengthened and improved. The munitions depots, motorized ground works and safety cellars offer the highest degree of protection because they are built in the rocks.

The batteries, consisting of four cannon, are distributed extensively and are well protected against aerial attacks. Each piece of heavy artillery is surrounded by a light anti-aircraft battery.

In the section west of Ceuta four heavy batteries have been installed. It is possible to shoot safely at a ship up to a distance of 11¼ miles. The maximum range is 15½ to 17½ miles. The cannon, which are of German origin and the very latest models, are manned by Germans exclusively.

Similar formations have been built on the European side of the Strait for a year now. These are arranged in two groups. The first, the Sahara-Tarifa-Algeciras section, forms the natural complement of the African system, and provides over four batteries with 21 cm. cannon. Such formations actually blockade the Strait of Gibraltar for a distance of at least 37½ miles. The batteries have been placed so methodically on both the European and African coasts, that there is no point which cannot be placed under fire. Telephone connections provide exact observations and information on battery and firing activities.

The second group of batteries on European soil encloses the fortress from the west to the north, and the harbor of Gibraltar. Here, too, are four batteries whose range is longer than the distance to Gibaltar. With these three artillery formations the whole length of the passage through Gibraltar can be blockaded from both shores. Such facts confirmed the Government's worst suspicions. The report declared that, in the opinion of the authors, Gibraltar would become rapidly untenable in the event of a major Mediterranean conflict; that the proposal to slip the British fleet past the German batteries under cover of a smoke screen was as fantastic as it was impracticable; and it was urgently necessary to locate and begin work on an "alternative base," preferably in Portugal.

So seriously has the report been taken that the necessary feelers were put out in Lisbon when the British naval delegation visited Portugal recently. As a result, negotiations for the establishment of the proposed "alternative base" at Faro, on the extreme South Algarve coast of Portugal are now in an advanced stage.

Needless to say, the very strongest criticism of this almost incredible development is voiced in many high naval and military circles, and it has grown in volume and intensity since Italian and Germans airplanes in General Franco's service have replaced the "unknown submarines" previously responsible for the widespread piracy directed against British shipping in the Mediterranean.

The feeling that the Government should once again give the Navy freedom of action to deal with the pirates, whether submarine or aircraft, and to follow this up, if the attacks continue, by "blasting the Germans to hell out of it," so far as Gibraltar is concerned, is consequently becoming more and more common.

IN THE DOLDRUMS.

(New York Times)

THE BOSS HAS gone to Canada on a fishing trip, leering wickedly as he announced that for two weeks he will be out of reach of every one except, possibly, Howard Hughes or Douglas Corrigan. The junior partner bids his time. He hopes it rains every day of the two weeks. He hopes the mosquitoes will be bad. The office manager has taken a cottage in New Jersey. He plans to get in a little golf. The file clerk has gone to the Catskills, hoping, but probably in vain, to catch up on his sleep. The No. 1 stenographer—the one with the dark hair and beautiful eyes—hasn't decided where to go, but she leaves at the end of the week— and some hearts are going to be broken, or at least dented, within the next fortnight. The junior executives bulge with folders. The office boy belongs to the Boy Scouts. He is going to spend two weeks in camp.

The junior partner says bitterly that no one seems to have his mind on his work. He says he doesn't know what's coming over the office. He says no wonder business is slow. The No. 1 stenographer caught him studying an air-line map when he should have been signing his letters. He blushed, she reported, as red as a beet.

COST OF HIGH LIVING.

(St. Thomas Times-Journal)

QUAINT customs are to be found where in the world but no more so in Hong Kong, where Cantonese restaurants have different floors, the higher the floor the higher the price. The food is the same but the roof garden level has the prettiest waitresses, best service, most cheering surroundings and real ivory instead of imitation chopsticks. So it's quite an inducement to go higher up and pay the higher price in Hong Kong.

NOW WHAT!

Wife: "Studying rock formation, indeed!"

—Humorist.

Letters To The Editor

Correspondents Discuss Various Topics

HE WANTS A JOB

Editor Examiner:

Sir: I am an unemployed youth out of work, who has been trying for the last several weeks to try and get a job. One day this week I tried a large plant and counted 47 young men and girls outside in search of work. Another big factory there was 19 men and girls. At a construction job just starting I counted 28 men out of work. Everywhere you go you get the same answer "nothing-today." A construction company boaster of excavating a job in 16 hours. We have a lot of inventors to make jobs easier, saving work and labor, but instead of benefiting the workers they are becoming a curse and are being used to benefit just a certain class of men.

But if a war happened these young men who are unemployed would be the first to be asked to go and defend the interests of the certain class. I for one would not fight and throw my life away for a system that helps only a few and not the masses. The only war I would fight in would be one that would help the working men and for the workers rights. The present system of Government has outworn its usefulness. Not one step is being taken to put the people back to work. Nobody wants relief. Why isn't the money being used to build public works, and give the people fair wages. In the meantime our Prime Minister is flying around in the north with a big financier from New York, and another one from Canada. The old Governments are out of date what we need is a labor party with good social legislation such as New Zealand. Without a change of system to a labor party youth has a small chance to make a way in this country. It's up to the people at the next election to vote for a party that will help the workers.

UNEMPLOYED YOUTH.

Peterborough, July 26.

HENS ARE DUSTING

Editor Examiner:

Sir: Your interesting paper, again gives a thought or two about old days on the Tenth Concession.

As I write I can see through the doorway, a few of the old fashioned comfortable hens, just fussing around a little burying themselves in the cool earth to do a little what you call "dusting". These hens would perhaps please you because they live a very comfortable old-fashioned life, not interested apparently in speeding up production, nor do they fear the axe. However pleasant that may be to contemplate, the fact is, every farm needs a cash product of some kind or other.

Some farmers have strawberries, a good many out this way have raspberries, some have butter, others eggs, and various other attractive vegetables and garden stuff all of which you will see on the Peterborough market from time to time. Often this extra money is enough to keep the house in groceries, or clothe the children for school. All of which speaks well for the usefulness of the Peterborough market.

I have just been reading an article in a farm journal which says:

"There is no unemployment question on the farm." Decidedly not—quite the reverse. The farmer is faced with a dozen tasks he should be doing, and farming has not been paying well enough that all farmers can afford to hire enough help. Consequently the hay crop and sometimes the grain, is sometimes injured by not going into the barn in the best condition, even apart from the fact that the rain sometimes spoils it.

And that brings me to what I was going to say. Surely, with so many men on relief, it would be possible to have groups of these men on call to go out into the country and help save the grain from destruction. Oh, but you say the men just "won't go out in the country," much less work at the harvest. Isn't that a very weak answer when the taxpayers help pay relief? Why should one man work from 6 a.m. to 8 p.m. and help find those who do not work at all?

Yours truly,

EMERALD ISLE.

Cavan, July 28.

P. S.—I'm afraid you will think me cross this morning not at all. Perhaps a little too much cooking, washing, ironing, sweeping, dusting, making beds, and house cleaning which women are supposed to love, but not at temp. 88 degrees.

MAN VS. INSECT.

(Toronto Star)

THE CASUALTIES incurred by the attacks of insects are extensive and costly. Between 1915 and 1926 insects caused a loss of $1,375,000,000 in Canada, which is almost as much as the Dominion spent on the war and demobilization. In the United States the annual loss is $2,000,000,000. In India insects kill 1,600,000 people, and do damage amounting to $75,000,000. Dr. A. S. Neave, of the Imperial Institute of Entomology, estimates that ten per cent. of all the food produced in the world is destroyed or lost through insects.

NOW FOR HOT DEBATES

(Brantford Expositor)

It is said that the approach of hot weather is likely to speed up the long drawn out session at Ottawa. Any hope that businesslike methods might accomplish a similar thing has long since been abandoned.

Hard To Believe How Time Flies

JULY 29

1908: William Cuffe, well known resident of Dummer dies suddenly after eating his dinner.

Traffic is closed at Brock and Aylmer Streets where a new concrete bridge is being erected.

Contract for installing two bowling alleys in the Y. M. C. A. is let to Reid Brothers of Toronto.

House rents are decreasing in Peterborough, a story in The Examiner states.

Bill Cavanah and Patsie McDonough of Peterborough are playing lacrosse in Chicago.

1918: Nursing Sister Helen Denne has sailed for overseas to go on duty there.

The employees of the Matthews-Blackwell plant hold their annual picnic at Wallace's Point.

The price of coal has jumped 55 cents a ton because of the increase in freight rates.

The milk producers of Peterborough county are planning to form an association.

Farmers are complaining of speed fiends in motor cars along the Chemong road.

1928: A number of bad traffic accidents occur in this district over the week-end.

John Barrie and Alma Bulmer are the prize winners in the Home Gardens Competition sponsored by the department of agriculture.

Detective Wm. Carey of the Peterborough police department has resigned to accept a post with the provincial police.

Visiting C. G. E. football teams are tendered a banquet here.

Peterborough ball club defeats Deloro in a double header to get back into the running.

A Bible Message For Today . . . .

THEN DREW near unto him all the publicans and sinners for to hear him. And the Pharisees and scribes murmured, saying, This man receiveth sinners, and eateth with them.

And he spake this parable unto them, saying: What man of you, having an hundred sheep, if he lose one of them, doth not leave the ninety and nine in the wilderness, and go after that which is lost, until he find it? And when he hath found it, layeth it on his shoulders, rejoicing. And when he cometh home, he calleth together his friends and neighbours, saying unto them, Rejoice with me; for I have found my sheep which was lost.

I say unto you, that likewise joy shall be in heaven over one sinner that repenteth, more than over ninety and nine just persons, which need no repentance.—Luke xv: 1-7.

A Bit of Nonsense

ON THE WAY

Hiram walked four miles over the hills to call on the girl of his dreams. For a long time they sat silent on a bench by the side of her log cabin; but after a while Hiram sidled closer to her.

"Mary," he began, "I've got a good clearin' over thar, an a team an' wagon' and some hawgs and cows, an' I reckon on buildin' a house an'—"

Here he was interrupted by Mary's mother.

"Mary," she called, in a loud voice, "is that young man thar yit?"

Back came the answer: "No, ma, but he's gittin thar."

ROBT. FAIR & Co. Ltd.

Weekend Sale of Dresses

All Summer Dresses drastically reduced for week-end clearance. Your choice of all better Summer Suits and Dresses. Reg. 5.95, 7.95 to 15.95, for—

2.98-4.95-7.95

Cotton Frocks, our entire stock. All sizes. Reg. 2.98 and 3.95, now—

1.98 and 2.98

House Dresses, Basement Special, Regular 1.00, clearing • 69c

All Bathing Suits and Beach Wear, Clearing 20 p.c. Reduction

Clearing Summer Millinery

Still a good selection of Summer Millinery, dark and white straws, conveniently displayed on tables. Reg. to 10.00—

50c-$1-1.95

Grass Rugs for the summer cottage 20 p.c. Reduction
ALL SIZES

Britain Firms Foreign Policy Tones

LONDON, July 29—(CP Cable).—Great Britain's foreign policy is taking on a firmer quality.

While insistence is still laid on the theme of conciliation as a way to peace, evidence is not wanting that Prime Minister Chamberlain would resist strongly any challenge to vital Britsih interests.

(In his view of foreign affairs before the House of Commons Tuesday, Mr. Chamberlain said: "Though we seek peace, it would be a mistake to suppose we are willing to sacrifice British honor and vital British interests for peace.")

Despite pleas that the Anglo-Italian agreement should be brought into effect without delay, the Prime Minister declines to abandon the British prerequisite—settlement of the Spanish question, which in effect means performance as well as the promise to withdraw foreign troops from Spain.

Rapid expansion of the British air force, with strengthening of ties between Great Britain and France, has impressed Berlin deeply.

Chancellor Hitler—although the report lacks official confirmation—is said to be throwing out feelers for an air pact under which the chief nations of Europe would limit their sky armadas.

A Naval Understanding.

Great Britain and Germany already have a naval agreement. Under it German naval expansion is limited to 35 per cent of British naval strength.

The Spanish situation has clarified somewhat with the unconditional acceptance by the Barcelona Government of the proposal for a British commission to investigate the bombing of open towns and civilian populations. General Franco, insurgent chieftain, has accepted the proposal in principle, asking for widened application of the commission's investigations to include assassinations and other atrocities. The insurgent counter-proposals and reservations are under consideration.

At the same time, London and Burgos officials are working out the details of a scheme under which one British and one insurgent naval officer would investigate charges of deliberate bombing of British merchant ships in Spanish waters.

A disquieting note was sounded in Berlin to-day as Nazi newspapers opened new attacks on the Czechs.

The press was critical not only of the new Czech Nationalities Statute itself, but also of the Czech Government for permitted details of the statute to leak out.

The semi-official Diplomatische Korrespondenz, which reflects the views of the German Foreign Office, roundly declares that except for a few concessions the Czech proposals in the statute give no hope of satisfactory agreement.

Dual Portfolio

Hon. John Bouque, public works minister in the Union Nationale government of Quebec, who has been appointed minister of lands and forests. Mr. Bourque will hold the dual portfolio while relieving Premier Duplessis of one of the three portfolios he now holds in addition to being premier.

BONARLAW

Mr. J. R. Brown returned from Capreol on Thursday last where he has spent two weeks visiting his daughter, Mrs. C. K. Reid.

Mrs. A. H. Reid is spending a few dys at Ompah with her son Vernon J. Reid and family. Vernon is ill with pneumonia but his condition is now improving.

Miss Eva Brown and Mr. Ronald Brown returned on Sunday last from a motor trip through Northern Ontario.

Mr. and Mrs. Thos. Caldwell left on Monday of this week for a trip to Hamilton where they will visit their daughter, Mrs. Lou Henry and family. They were accompanied by their grandson Glynn Henry.

Rev. Canon and Mrs. W. G. Swayne ar spending a few days in Eastern Ontario. There will be no service in St. Mark's church Sunday next.

6 Killed, 100 Hurt Rangoon Scrap

RANGOON, Burma, July 29. — (AP).—Six persons were killed and 100 injured to-day in savage street fighting between Bureme Buddhists and Indian Moslems.

Shops were looted and burned and prisoners fled the jail as the violence raged.

Armored cars patrolled the streets.

A tense situation developed today after police had stood by since Tuesday when 40 were hurt in disorders, following publication of a book by a Mohammedan allegedly insulting Buddhism, in the crowded bazaar area.

Troops of the King's Own Yorkshire Light Infantry were called out to assist police. Machine guns were posted in various places.

All business houses were closed. Traffic was paralyzed after noon. Many streets, strewn with brickbats and sticks after the Buddhist-Mohammedan fighting, were deserted.

Wild rumors of stabbings, murder, and shooting circulated. The Mayor's automobile was stoned. A big fire was started near Keighley street.

Carnegie Heiress Weds Scot Lawyer

DORNOCH, Scotland, July 29. — (AP)—The Highlands made merry last night in celebration of the wedding of the youthful granddaughter of Andrew Carnegie to a Scottish lawyer who dandled her on his knee when she was 3.

The biggest bonfire ever to light the burns and lochs of Northern Scotland was started by workers at the Carnegie estate in honor of the wedding of Louise Miller, New York, 18-year-old daughter of Mr. and Mrs. Roswell Miller, to 40-year-old J. F. Gordon Thomson.

While society toasted the couple in champagne in Skibo Castle, the Carnegie family's retreat, Highlanders did the same with a "wee drappie" around the bonfire of wood they had been collecting for months. It was a gala day for this picturesque Highland region.

The bride drove fifteen miles from Skibo to the ceremony at the Dornoch Cathedral under strings of flags hung across the highway. So great was the crowd that police had to call on farmers, taxi drivers and shopkeepers to help them keep clear the cathedral entrances. After the wedding and a luncheon for 1,000 guests, the couple left for a honeymoon on the continent.

The cathedral was chosen for the wedding because it was Carnegie's favorite place of worship when the steel manufacturer came back to his beloved Highlands after making his fortune across the Atlantic. Mrs. Andrew Carnegie, widow of the millionaire, presented to the cathedral a red carpet and a canvas canopy.

TRADE INTERDEPENDENCE

Australia reports that further improvement of business conditions there will depend on the trend in the United States and the United Kingdom.

Beauty Spot Peterborough may advertise its beauty spots but is handicapped so long as garbage remains uncollected on downtown streets until the middle of the day. Downtown merchants were angered on Tuesday when their garbage remained piled up in front of their stores until afternoon. This picture was taken on Hunter Street at 1.30 o'clock in the afternoon. The garbage had been placed there for collection in early morning. (Examiner Staff Photo.)

Martin To Reveal Red Control Plot

DETROIT, July 29—(AP) — The head of the United Automobile Workers of America said he would present evidence to the union's executive board to-day disclosing a deal whereby the Communist Party woud gain control of the Wayne County (Detroit) Unit of Labor's Non-Partisan League.

Richard T. Frankensteen, one of four suspended vicepresidents of the union now on trial behind the locked doors of the board room, is county chairman of the league. The union president, Homer Martin, is the league's Michigan chairman.

Martin said the evidence was in the form of an affidavit by a woman who had been a member of the party and said she heard a report on "the terms of the deal at a Communist meeting." The U.A.W. head said her name would be withheld to avoid possible "retribution."

"The affidavit," said Martin, "will show that the Communist Party faction was going to run one of their own members for president of the league, but compromised on a trade agreeing to make Frankensteen president if he would create a new office—that of organizational director of the League—and that a Communist would be supported for that position."

Frankensteen denied Martin's allegations and challenged him to make the evidence public. Maurice Sugar, counsel for the men on trial, called Martin's remarks "damnable falsehoods."

The league's convention to outline plans for this fall's primary and general elections in Michigan has been postponed because of internal dissension in the U.A.W.

Those on trial with Frankensteen are Wyndham Mortimer, Walter N. Wells, and Ed. Hall.

Missing 2 Cyclists Injures 5 In Car

WINDSOR, Ont., July 29—(CP) —Five persons were injured, two seriously, last night when an automobile swerved suddenly to avoid hitting two youths riding bicycles and went out of control. The car went half way off the highway on its side.

Edward Joliffe, the driver, was most seriously injured. Hospital authorities said they believed his skull was fractured. His wife, in the front seat with him, suffered bruises and shock.

Richard Burke, 28, had the tendons of his right arm severed and other undetermined injuries. William Barr, 26, and his wife, 22, escaped with minor bruises.

The two bicycle riders were Frank Salayka, 18, and Dan Alice, 16, both of Windsor. They said the accident happened on No. 39 highway, Tecumseh Road, about seven miles east of Windsor. Neither boy was hurt.

Barr told police the two boys loomed up suddenly before the automobile passengers and the next thing he knew the car was swerving to the side and had overturned.

Cobourg Suspects Remanded Week

COBOURG, July 29.—Appearing in police court this afternoon on robbery charges, Ralph Smith of Toronto and Irvin Smoke of Alderville were remanded for a week. They were arrested Wednesday by Constable Tom Marsden and Provincial Constable A. L. Mennie, who were investigating the robbery of a general store Tuesday when $322 in cash and $490 in cheques were stolen. Police allege that Smoke entered Downs General Store at Roseneath, ostensibly to order overalls. During the interval that the clerk was getting the merchandise from another room, a cigar box containing the cash and cheques disappeared. When Smoke and Smith were later arrested $322 was recovered and the cheques were found hidden in the fair grounds at Roseneath.

The Philippines' railway has requested permisison to lower rates to meet bus competition.

Old Married Woman and Proud Of It Says Mother 12, Wed 2 Years

MRS. WILLIAM BENNINGTON, 12-year-old mother of a five-months-old baby, said today she didn't see "any news" about her being married, but admitted she had just paid 40 cents to see a vaudeville-touring Tennessee child bride but a year younger.

"I'm an old married woman and proud of it," said Mrs. Bennington nee Clara Parmer. "I don't see any news about getting married. Most everybody does get married."

The girl wife said she was just 10 years old when she left her fourth-grade schoolbooks in this hamlet about 35 miles southwest of Clarksburg, for life as the wife of a public works project worker, Bill Bennington. He was 23.

Pickle Street, W.Va., July 29.

Southern Newsprint Discoverer Passes

SAVANNAH, Ga., July 29—(AP). —Dr. Charles H. Herty, whose development of a process for making newsprint from slash pine started a new Southern United States industry, died in a hospital here yesterday of a heart ailment.

Success of the slight, soft-spoken scientist in the making of newsprint from slash pine was widely heralded. Behind his experiments was the hope of making the United States independent of Canadian forests for newsprint. Herty conducted tests of his Georgia pulp in Thorold, Ont.

Dr. Herty reported that, even with the vast investment of capital required for manufacturing plants, newsprint could be produced from southern forests much cheaper than the imported paper.

Dr. Herty recently announced he had made paper from black gum and tupelo gum trees, and had begun experiments with soft maple. His experimental pulp and paper plant here was given State sponsorship by the Georgia Legislature last spring.

First of Mill Chain.

Less than two months ago the Southern Newspaper Publishers Association announced plans to build a $7,500,000 newsprint plant at Lufkin, Texas, the first unit of a proposed chain of mills designed to manufacture paper from young pine trees by the Herty process.

Born at Milledgeville, Ga., Dr. Herty was graduated from the University of Georgia in 1886. He received his Ph.D. degree at Johns Hopkins in 1890. He taught at the University of Georgia until 1892, when he left to work with the United States Bureau of Forestry. In 1906 he developed a special type of turpentine cup for the naval stores industry.

He later taught chemistry at the University of North Carolina, and then for five years was editor of the Journal of Industrial and Engineering Chemistry.

Manchoukuo Ready To Resist Invasion

HSINKING, Manchoukuo, July 29 —(AP).—Manchoukuo has no desire to fight Soviet Russia but is fully prepared to resist invasion, Naoki Hoshino, chief of the Manchoukuo General Affairs Administration, said to-day.

Recent troop clashes along the roughly defined Siberian Russia-Manchoukuo border created a period of diplomatic tension between Russia and Japan, Manchoukuo's protector.

"I do not believe these recent outbreaks can lead to serious consequences now," Hoshino asserted. "A negotiated settlement seems assured.

"Nor will war arise from incidents likely in the futufe, due to our 3,300 miles of poorly-defined frontier, unless Russia disregards the rules of International conduct too much.

"Relations theoretically are friendly, but they are very unsatisfactory due to the extreme isolationist policy regarding Manchoukuo."

'We Want Pop'

FLINT, Mich., July 29 (CP). — Twenty 12-year-old ball players picketed a bottling works here today, demanding the proprietor furnish them with four cases of soft drinks, instead of two. The boys, sponsored in two baseball leagues by the bottling works owner, carried signs reading "We want pop, not promises." They said the owner had not kept a promise to supply them with four cases in exchange for the advertising they gave his product.

'Softie' Burglars

PHILADELPHIA, July 29 (AP).— Arthur Flanagan took a look at the beds and decided the burglars who stole $1,000 in silverware while his family was on vacation must have been pretty tired. He said they evidently had donned his best pajamas and picked out the softest beds in the house, with signs that they had spent several nights in the place.

Tipperary Author Jack Judge Dies

LONDON, July 29—(AP). — The man who wrote the famous British war song "It's a Long Way to Tipperary"—died to-day in Birmingham. He was Jack Judge, 60, a fish salesman who became a British vaudeville headliner.

His publishers retired him on a life pension, saying Judge had written "a soldier's anthem which actually helped win the war."

Before he earned a fortune with one of the most successful song hits of the 20th century he had passed many years as a fish salesman in the Oldbury Market in Staffordshire.

This is how he told recently of writing "It's a Long Way to Tipperary," while playing in vaudeville.

"It was on New Year's Day in 1912, that someone bet me I could not write a song and produce it on the same day.

"I took on the bet, sat down and wrote the words and music. That night I sang it at the Stalybridge Grand Theatre.

It was a grand success. I had to sing it time and again. In fact, we had great difficulty clearing the theatre for the second house.

"I was booked immediately to appear for two weeks at a theatre only five miles away. 'Tipperary' has been a success ever since."

Stork Prefering Boys To Girls In 1938 Visits

TORONTO, July 29.—Four hundred and forty-four babies have made their entry into the world via the maternity wards of the Salvation Army Grace Hospital since the beginning of the year, Brigadier Adelaide Hollande, officer in charge, reports. Of this group 233 babies were boys and 211 were girls, and states Brigadier Hollande, "they are still coming thick and fast, although July may slacken off a little. There were seventy-nine births in May, seventy-four in June and sixty-two so far in July."

In Grace Hospital nursery, which accommodates forty babies, there is at present the smallest inmate they have ever cared for. A baby boy who weighed only two pounds, eleven ouces at birth, but who now, at one month old, weighs three pounds, ten ounces. Incubators are not used at the hospital, but Brigadier Hollande reports much success in raising premature babies by mean of special electric appliances placed under the cot. "We have eight premature babies in the hospital right now. We don't get a bit excited about them. With extra care they are soon past the danger stage," she said.

Heaviest baby born in the hospital recently weighed ten pounds eleven ounces, but the staff still talks about a baby born four years ago who weight fifteen pounds, three ounces. "This was the largest baby ever registered, so far as we know, and medical men from all over the city came to see it. Unfortunately it did not live," the Brigadier stated.

If prospective fathers keep calm they are allowed to remain in the hospital and read while waiting for the news of their baby's birth. "Sometimes we send them out for a walk. Sometimes we get mad at them and send them about their business," said the hospital director.

Want Boy First

Brigadier Hollande believes that the majority of men prefer their first child to be a boy. "After that it doesn't matter much, unless there be few of either boys or girls in the family," she stated.

Pre-natal and post-natal clinics are held at the hospital each week. The rule that patients must return to the clinic for at least six weeks after an operation is strictly adhered to.

While the bulk of the hospital's work is with maternity cases, the surgical room is seldom idle, and this year 222 surgical operations have been performed.

The hospital, which now contains acccmmodation for 55 patients, has two operating rooms, a laundry, large kitchen, clinic rooms and staff quarters, began operating in 1907 in a large house. At that time it merely gave assistance to single girls. In 1925 a new section was added to accommodate 18 patients. Revenue from paying patients aids in the upkeep of services for the needy.

"Spirit of the women in hospital this year is brighter and more optimistic than it has been for the past seven years," Brigadier Hollande declared as she paid tribute to the Women's Auxiliary of the hospital. "Last year they made 1,000 garments for the nursery. They supply all the equipment we require to maintain that department and have supplied us with four new cots," she said. The women meet every second Tuesday at the hospital and spend the entire day sewing. Money to finance their work is raised by means of teas, garden parties and bazaars. "Being a Salvation Army hospital we do not believe in raising money by means of dances, raffles or card parties," the Brigadier said.

STOLE ON SMALL PAY

BOMBAY—(CP).—Sentencing a bill collector to five months' imprisonment for theft, a magistrate here rebuked employers who paid him wages of 45 rupees (about $16.20) a month.

School Report

OLD HAVELOCK
S.S. NO. 6, BELMONT

Entrance Class: Laura Menzies (hon.), Thelma Lewis (hon.), Ruby Ellis (hon.) Margaret Johnston (pass).

From Grade 7 to Grade 8: Promoted on year's work—Peggy Longmuir, 81. Passed examinations—Ferne McArthur, 74; Donald Clark, 74; Jean Clark, 74; Dorothy Johnston, 60.

From Grade 6 to Grade 7: Promoted on year's work—Grace Menzies, 85; Faye Huble, 75. Passed examinations, Carleton Longmuir, 82; Orville Johnston, 58 (rec.).

From Grade 5 to Grade 6: Passed examinations—Ross Clark, 74; Cleela Lewis, 69; Billie Pollock, 58 (rec.)

Names in order of merit:

Grade 3 to Grade 4: Marion Clark, Howard Gerow.

Grade 2 to Grade 3: Ethel Menzies, Betty Stewart, Cecil McAdams, Allan Stillman, Delbert Edwards.

Grade 1 to Grade 2: Marion Huble, Pearl Lewis, Billie Ellis, Jerry McAdams.

Grade 1: Reta Johnston, Rena Johnston, Cora McAdams, Verna Johnston.

Gena M. McNeely, teacher.

Chicago's Syphilis War Spreads Fast

CHICAGO, July 29—(AP).—Chicago appreciably was closer today to its goal of eradicating syphilis. The city's intensive campaign, directed into one of its most vital phases a year ago, has become, in the opinion of health authorities, the spearhead of a National movement in the United States to wipe out venereal disease.

Polled late last July on the question of whether they would submit to free, secret blood tests by their family physicians, 93,031 Chicagoans voted in the affirmative.

Concurrently, 7,000 physicians along with hospitals and clinics, were asked by Mayor Edward J. Kelly's committee for control of venereal disease to mobilize in the fight against syphilis.

Rebels Prepare To Flood Loyalists Out

HHENDAYE, France, July 28. — (AP). — Insurgent plans to blast dams of the Ebro river and its tributaries in a desperate effort to halt by flood a four-day government offensive were reported to-day.

Dispatches from insurgent cities behind the 90-mile front lines continued to insist the government drive, which started with a surprise crossing of the wide Ebro Monday and in which the government yesterday reported the capture of 15 villages and 4,000 prisoners during a thrust into Gandesa, was checked and the entire territory "cleaned up."

Observers with the advancing government armies reported men and guns still were being poured across the Ebro in support of advance guard units fighting their way to Gandesa, a town of 3,700 normal population about 90 miles southwest of Barcelona.

Strategically located in Southern Catalonia, Gandesa was an important link between the insurgents' Catalan line and armies thrusting toward Valencia. It has been General Francisco Franco's regional headquatrers since April 2.

Although insurgents said continued relays of their warplanes succeded in blowing up the government's pontoon bridges across the Ebro, they were reported ready to dynamite dams as far north as the Pyrenees mountans to try to trap militiamen who already had crossed.

Delicious Quaker Puffed Wheat is Shot from Guns to give you Trigger Fast Food Energy!

. . . As an extra special treat, serve Quaker Puffed Wheat with ripe, red strawberries. Try it. Ask your grocer for Quaker Puffed Wheat today.

Different Delicious Digestible

Quaker Puffed Wheat

YOU'LL ENJOY COOL REFRESHING PUFFED RICE TOO!

100% HAVANA FILLER MEANS BACHELOR— A Real CIGAR

10¢

100% Havana Filler

ANDREW WILSON & CO. LIMITED

BACHELOR Cigars

DRINK Coca-Cola

Take home a handy 6-Bottle Carton 27¢

She's holding her husband back with those

DISHPAN HANDS

HE'S ON THE WAY UP—TOO BAD HIS WIFE ISN'T

IT'S cruel—but people do judge a woman's social status by such things as "dishpan hands." After all, no woman *need* have them, no matter how much work she does. Lux in your dishpan will keep your hands soft, lovely. Lux has no harmful alkali—doesn't dry the skin. Use the economical big box!

Have lovely hands, use LUX for dishes

SOMERVILLE CARRIES CANADA'S HOPES IN AMATEUR GOLF TEST

Bert Collyer, Track Expert Dies Suddenly

CHICAGO, July 29—(A P)—Bert E. Collyear, 61, nationally known horse race handicapper and publisher of "Collyer's Eye", a sports and turf information paper, died last night.

Born in Durham, Ont., Collyer ran a print shop in his youth before going to Alaska during the gold rush of '98. It was there he gained recognition as a newspaperman for his exclusive dispatch on the Chilkoot Pass avalanche April 4, 1898. Sixty persons were killed at the pass and many injured.

Employed by Hearst newspapers on the Pacific Coast, he subsequently was transferred to the Chicago American and named turf editor. In 1914, he established his publication, which he claimed, was the first to disclose the Chicago Black Sox baseball scandal in 1920.

In addition to winning recognition as a gentleman rider Collyer had owned many horses, both jumpers and flat runners.

He is survived by his widow, Mrs. Frances L. Collyer; a brother, Lally Collyer of Covington, Ky.; and two sisters, Mrs. Eve Elz of Burlington, Ont., and Mrs. Mildred Hendy of Guelph, Ont. Burial will be in Guelph.

Members of his publishing firm said the paper and the syndicated handicap column Collyer conducted would be continued.

"Washboard" Eggs

BELLEVILLE, Ont., July 29 (CP).—J. N. Dulmage, Milford poulterer, has a Hampshire red hen with a new wrinkle on egg-laying. Dulmage recently noticed the hen was laying eggs with a "washboard finish." He is keeping the wrinkled-shell eggs as curios.

Trouble, Trouble!

Here's Burleigh Grimes, batting manager of Brooklyn Dodgers in the National league, who just seems to get into one jam after another. He's been thrown out of the game by umpires five times so far this season and recently was fined $124 in a civil court for punching a youthful fan attempting to get his autograph.

FREE CAR INSPECTION

on our New

ALIGNING MACHINE

FOR A LIMITED TIME ONLY We will thoroughly check the front end assembly of your car absolutely free.

We Specialize in Body and Fender Repairing and Painting

Ask for an Estimate on your job.

Sugden & Shadgett

COR. SHERBROOKE & WATER

Phone 3422

Greyhound Turns Back the Clock

The horse is familiar and his driver's familiar, but what's the vehicle in the picture? It's a hand-made sulky dating back to 1885 being given a trial spin by the world's champion trotter, Greyhound, as a feature of the recent Grand Circuit meet at Goshen, N.Y. Sep Palin, of course, is handling the reins, and the sulky he's mounted on tips the scales at about 90 pounds in contrast to the modern affair weighing between 20 and 30 pounds.

No Front Page Stuff For Aching Arms In Old Days, Says Gabby

Used To Pitch Kinks Out Of Rusty Elbows

CLEVELAND, July 29.—This is the year of sore arms. Elbows and shoulders have been creaking all over the sports pages. One costly flipper after another has been placed in cold storage. Doctors and bone-setters hae been reaping a harvest of lame muscles and twisted joints.

First it was Dizzy Dean. Then Lefty Grove's leathery wing went dead in the middle of a ball game. Bob Feller pokes his head out of the dugout to announce that his fast ball has gone away and that when he winds up his elbow makes a noise like the corner pool room on a Saturday night. Red Ruffing suddenly quits in the middle of a ball game with misery in his shoulder. Down in Texas Schoolboy Rowe and Paul Dean, heroes of a world series three years ago, engage in pitcher's battles, using desperately what they have left of once great arms. Brooklyn's Van Lingle Mongo comes up with a great performance, then is on the bench nursing an aching wing for weeks.

Softer Nowadays?

Your guess is as good as mine as to the cause of the ailments to which so many star flingers have fallen heir. Perhaps the boys are softer than they were in the days of Iron Man Joe McGinnity, Cy Young, Grover Alexander and Walter Johnson. Gabby Street, the venerable manager of the Browns, is one who thinks so.

"Nowadays a pain in the neck is worth a fancy medical name, a couple of x-rays and a prescription," says the old catcher who managed the Cardinals to tow championships and a world series victory over the Athletics. "A sore arm now is worth a column in the sports pages. In my days a sore arm simply meant an extra day's rest on the bench.

"Sure, pitchers used to get sore arms when I was catching. I've caught a lot of ball games behind pitchers that had to start warming up underhand because they couldn't lift their arms. And numb! I've seen Burleigh Grimes got out and pitch nine innings when his arm was so numb he could stick a pin in it anywhere and not feel a thing.

Grimes' Great Feat

"Seven years ago we played the Athletics in the world series. In the deciding game, Grimes started for the Cards with two days of rest. His arm was as numb that day as a frozen ham. Along about the seventh or eighth inning he had to set down out on the pitching slab to rest his arm on his leg. Otherwise I think it woulda fell right off his shoulder.

"I caught Walter Johnson for years. He would come up with a sore arm once in a while, but he didn't need any doctor's diagnosis. He just r'ared back and pitched it out. But then Walter was an exception. Like Lefty Grove. These two guys had a smooth motion from start to finish, without a jerk in it. That's why they kept their speed for so long. No effort or strain.

"There are two kinds of pitchers. Fast ballers and curve ball pitchers. The fast ball pitchers get sore shoulders and the curvers get it in the elbow as a rule. A sore shoulder is bad stuff. Rowe and both of the Dean boys had it in their shoulders. But it isn't always fatal. Mel Harder couldn't comb his hair two years ago, but his arm has come back.

Too Many Fireballers

During the last few years the tendency has been to throw fast balls, especially in the American league. The National used to be a curve ball league, but there are so many fast ballers in that league now that you can't call it that any more. The two Deans, Schoolboy Rowe, Mungo, Lefty Gomez and others set a style for pitchers to follow. A lot of guys have been throwing fast balls who shouldn't do it. Their constitutions weren't fitted for fast balls, and they just threw themselves out. Maybe that has something to do with it.

"Some of it is in the mind, too. I think pitchers should be handled a little tougher. Their sore arms get too much attention. That's my guess."

Major League Leaders

(By the Associated Press.)

American League.

Batting: Averill, Cleveland, .364.

Runs: Greenberg, Detroit, and Foxx, Boston, 78.

Runs Batted In: Foxx, Boston, 101.

Hits: Lewis and Travis, Washington, 120.

Doubles: Cronin, Boston, 26.

Triples: Heath and Averill, Cleveland, 9.

Home Runs: Greenberg, Detroit, 33.

Stolen Bases: Lewis, Washington; Crosetti, New York; Lary, Cleveland; and Werber, Philadelphia, 12 each.

Pitching—Allen, Cleveland, 12-2; Grove, Boston, 14-3.

National League.

Batting: Lombardi, Cincinnati, .356.

Runs: Ott, New York, 78.

Runs Batted In: Ott, New York, 78.

Hits: McCormick, Cincinnati, 126.

Doubles: Martin, Philadelphia, and McCormick, Cincinnati, 28.

Triples: Mize, St. Louis, 10.

Home Runs: Goodman, Cincinnati, 26.

Stolen Bases: Hack, Chicago, and Scharein, Philadelphia, 11.

Pitching: Blanton, Pittsburg, 7-1; Klinger, Pittsburg, 8-2.

Minnie Located

DETROIT, July 29 (CP).—Detroit police have returned to normalcy after an unintentional kidnapping of Minnie, the office cat. A woman found Minnie outside the police station, and, for her daily good deed, took her to the Michigan Humane Society office. When police found Minnie hadn't arrived to feed her four three-weeks-old kittens, they were all upset. Finally they telephoned the Humane Society for a substitute. Minnie was sent as the substitute.

Poland is shipping over 100 tons of feathers and down to other countries every month.

LEARN TO FLY!

For Information Regarding

- AMATEUR PILOT COURSES
- PRIVATE PILOT COURSES
- COMMERCIAL and INSTRUCTORS' COURSES

Apply R. B. ALLEN

Peterborough Air Services Ltd.

AIR BASE, LAKE CHEMONG—TEL. 992-11

SPORTS -DAY BY DAY-

Digging Up the Local Dirt With the Odd Chuckle or Two

By CEC. PERDUE

DOWN IN THE GUTTED-STICK corral, opposite Little Lake's wharf on George St., there will be a lacrosse match tonight, Provided it doesn't come up some more rain. It's slated for nine o'clock and is an O L. A. senior "B" contest betwixt Woodbridge and the Petes, with a midget tilt on first. Should be buckets of action again and it rates another biggish bunch of customers. The gutted-stick warriors (when they have any opposition) really turn on the heat and dish up platters of excitement for the fannettes and fans. Woodbridge ought to give 'em the necessary opposition, if they've bolstered as much as they claim. Any team that can hold Brooklin to a draw in Brooklin's back yard isn't coasting. Woodbridge did it a week ago.

* * * * * *

YOUNG PETES play Cobourg tomorrow after luncheon at three bells in Riverside Park. Last scheduled scrap in the Lakeshore Junior Baseball League, with the site of the semi-final playoff games depending on this tilt. Herb Ralph will send Bob Todd to the hill top with Condon in reserve. After dropping a 5-4 heartbreaker a few nights ago in the Lakeshore town, the Y. P. players will be battling to even that up and maybe get the nod on where to park for the playoff, and payoff, serial. Ought to be a nice junior ball game before a sizeable gathering.

* * * * * *

Thrills, Spills, Chills

CLOSE FOLLOWERS of Motorbike racing, pro and amateur, will recognize the names of some of the stars coming here Civic Holiday for the championship races at the Exhibition Grounds. Names like Harold Bain, Cy Henry and Johnny Millett, pros, with George Day, Irwin Knight, Sam Davis, Romeo Masse, Bill Matthews and Bill Sturgeon. They're from Hamilton, Toronto, Montreal and other spots, the pros having recently toured England. Besides a local race, and it'll be a hot one, these gents will buzz their bikes about that dirt track with speed to burn, thrilling a couple or three thousaand spectators as they hit the corners on high. It ought to be quite an afternoon's attraction for the holiday.

* * * * * *

SPEAKING OF SPEED, we noted the other day some comparative rates of velocity, which may be interesting. For instance, Feller, Vander Meer or any speedball twirler can blaze the apple from the mound to the plate in 1-3 of a second or 127 miles an hour. Dempsey using a 10-inch punch sent it travelling at 135 miles an hour; Sarzen was tested driving a golf ball 120 m.p.h., and Tilden smacked a tennis pill 118. A human can sprint about 29 or 30, while an antelope will do 62. Birds do up to 200 m.p.h., while a seaplane did 440 and a car well over 300. The tortoise isn't listed, nor several of the lumbering laddies who run bases for the Petes!

* * * * * *

The Park Was a Lake

HOUSE OF DAVID pros had to postpone their tilt ala exhibish here last night owing to the heavy all-day downpour of rain. The park was pretty nearly covered with water, the ground as soggy as a swamp and two young lakes cut off the dugouts from human habitation! When it gets wet in the park at Riverside, it gets very wet indeed. The bearded boys strolled up and down the main stem last evening and left today for Oshawa. They play in the Motor City tonight and tomorrow afternoon. Then, the Benton Harborites return to take on the Petes here Saturday night at 9.15, and will stay over and play the postponed fray in Riverside on Monday night. That is, if it doesn't rain anymore. We didn't mention the possibility of rain when mentioning these tussles for several days, thinking we might put it over—but nossuh, just advertise the fact that the Petes have a home game, and it comes down rain!

* * * * * *

DOWN IN NAPANEE night before last, Walt Gerow's gang lost by a 7-6 score to the Davids in a good game. Spratt started and pitched neat ball for a time, but later the clubs changed batteries. A fair-sized crowd saw the exhibition. Incidentally, seems to be a lack of co-operation in the Bay of Quinte intermediate loop. In the pro game at Belleville Tuesday, the district teams were asked to send players but none of the Napanee guys showed up, a Picton-Belleville bunch playing the Whiskerinos. Then on Wednesday, a district team was supposed to play the Michigan men, but none of the Picton or Belleville boys were on hand—and Napanee had to do it alone. 'Tis said the Quinte gents lost their shirts staging the contest, and we doubt if the Naps spooned in much gravy, either.

* * * * * *

Never a Grid Murmur

ALL QUIET IN THE Orfuns' quarters these days, at least so far as news for the public goeth. We haven't heard anything lately regarding the Peterborough entry into the senior O. R. F. U. of 1938. Except that application letters continue to come in from out-of-work gridders, wanting a job and a chance to play for the Orfuns. Some of 'em shoot quite a line about their Big Four experience, etc., and much of it can't bear the light of close investigation. However, some real established rugby stars are available, too. Haven't learned yet what the club colors will be, but we hope sincerely they are not black and blue! Incidentally, Cobourg columnist slaps out at the Oshawa writer for saying Meikle of Cobourg will try out with Regina this year—adding that Meikle will be back in the Lakeshore town ere autumn.

* * * * * *

DOING A SPRINT around the local softball diamond: Sheets of rain last e'en forced the postponement of the men's softball setto in the East City Bowl. Motorists are slated to tackle Omemee on Saturday eve here, while Omemee and Westclox mix it Aug. 4th. Dunno when last night's fray will be squeezed in, and no further word regarding the "defaulted" games has been slipped to this corner. C. G. E. girls and Westclox have a scheduled second-half struggle lined up for seven bells this evening in the Bowl, and the same pair of clubs battle again on Tuesday. Schedule winds up Aug. 9th, with sectional playoffs following, and then the final series.

* * * * * *

DESE, DEM AND DOSE: Jack Adams, Red Wings' puck pilot, is in Kingston having his eyes examined—result of an old accident. . . . Alex Weir had a fan punch him from behind in Picton the other day and then run during a minor free-for-all as Belleville and Picton divided a twin bill. . . . Quinte team is on top and a cinch for playoffs. . . . After a 3-2 softball game had broken up in Ganonoque recently (and players had left) it was found that the scorer had missed a run, and the game should have been tied! . . . Busher Jackson of Bobcaygeon and Dit Clapper of Hastings are sort of touring the district, separately, with their softball teams. . . . P. C. I. play Cubs at the Exhibition Grounds tonight in a junior ball game. . . . Gord Minty at the "Y" is hoping for more gals and guys to enter the swim races at the Wallace Point regatta Aug. 10th. . . . Bill Walshe writes that Argos will have the kickingest club this fall with Johnny Munro, Bob Isbister and Earl Selkirk likely lined up. . . . Well, mebbe. . . . GM-men as a loop club this summer hit .256, as the Petes did a .241 job; Rowden with .556 and McNally with .364 were tops. . . . When we think of district farmers seeing a season's hard work shot in one day of heavy rain, we don't feel like doing any wise-cracking on the weather!

His Big Day Getting Closer

Silver Prince, another eligible in the Hambletonian Stake, lifts all four feet off the ground as preparations continue for the big day, August 10. Silver Prince is owned by E. J. Merkle, of Columbus, Ohio, who won the trotting classic in 1927 with Iosola's Worthy. Trainer Ben White is in the sulky in this picture.

Canada's Junior Golf King

The first junior golf champion of Canada was crowned this year when Jim Hogan, LEFT, Alberta junior title-holder, met and defeated champion representatives from the other provinces at London, Ont. Hogan played a steady game over the 36-hole medal play route to post a score of 157, one stroke up on Ray Grieve of Ontario, RIGHT, Howard Bennett of Manitoba and Ouellette of Quebec.

Maple Leaf Jinx

Almost every team and every player in most sports has a jinx of some kind, and one of the most persistent is Harry Smythe, veteran pitcher with Montreal Royals. His particular dish is the other Canadian entry in the International league, Toronto Maple Leafs. Ever since he entered the league in 1930, Smythe has been piling up wins at the Leafs' expense and so far this year has registered four.

Bermuda Amazed By Sight Of Skiis

HAMILTON, Bermuda, July 29.—(CP)—Residents of Hamilton blinked more than once when the liner Monarch of Bermuda arrived in port and six passengers strolled down the gang-plank onto this tourist island—carrying skiis.

Even in the middle of winter, this equipment would be peculiar in Bermuda, but the situation was cleared up when it was learned they were en route to Chile to compete in an international skiing contest.

Cricket Notes

On Saturday Whitakers are scheduled to play Lindsay at the Oval. If they cannot make the trip Whitakers will play the Peterborough club.

The following program of matches has been arranged by the local clubs for the balance of the season:

Peterborough C.C.

Aug. 13—Toronto C.C.—Home.
Aug. 20—Oshawa—Away.
Aug. 27—Eglinton—Away.
Sept. 3—West Indians—Home.
Sept. 10—St. Edmunds—Away.
Sept. 17—Toc H—Home.
Sept. 24—Oshawa—Home.

Whitekers C.C.

Aug. 1—St. Edmunds—Home.
Aug. 6—Toc H—Away.
Aug. 13—Oshawa—Away.
Aug. 20—St. Edmunds—Away.
Aug. 27—Kentish—Away.
Sept. 3—Eglinton—Away.
Sept. 5—Scarboro—Home.
Sept. 10—Oshawa—Home.
Sept. 17—Scarboro—Away.

Yesterday's Stars

(By the Associated Press.)

Linus Frey, Reds—His double with bases loaded beat Bees 4-2.

Oral Hildebrand, Browns — Pitched seven-hitter, fanning five, to nip Yankees 4-3.

Carl Hubbell, Giants—Stopped Cardinals 2-1 with seven hits.

Joy White, Tigers— Collected two hits, drove in two runs and scored two more in 12-4 win over Senators.

Jim Tobin, Pirates — Pitched seven-hitter to trounce Phillies 9-2.

Ben Chapman and Dick Midkiff, Red Sox—Chapman hit homer and two singles, driving in four runs in 13-8 opener win over Red Sox; Midkiff allowed one hit in 4 1-3 innings of relief pitching to save 8-5 nightcap decision.

INTER-VARSITY MEET

LONDON — (CP). — Cambridge University defeated Oxford University defeated Oxford University 30 points to 23 in the annual swimming meet at Wembly Stadium. Cambridge also won the water-polo match 7-0.

NOTED TRAINER DIES

NEWMARKET, England—(CP).—Percy Peck, well-known racehorse trainer who retired some years ago, died recently. Cicero, winner of the Derby in 1905, was trained by Peck.

Sandy Is Lone Canadian Left In Semi-Finals

LONDON, Ont., July 29—(CP)—Sandy Somerville today carried Canada's hopes for retention of the Dominion's own Amateur Golf Championship.

Down to the semi-finals, believed unparallelled in International make-up, the 1938 tournament offered an all-United States affair in one half and an International fight in the other.

Three young players from across the border, one of them only 21 years old, have marched steadily through five rounds of play and have stood the test when pitted against some of Canada's best known golfers.

Two of this trio are pals from Salt Lake City, Ven Savage, 26, and Ed Kingsley, 23, have had their eyes on the Canadian Amateur Crown since playing in this year's trans-Mississippi tournament at Lincoln, Neb., where Savage defeated Kingsley in the final.

From Columbia, Mo., A city of 15,000 came Ted Adams, just old enough to vote in his country, with a ready smile, a pleasing drawl in his speech and a yearning for the Canadian Crown that dates back to early last winter.

Against this golfing trio stands Somerville, London's pride. A real veteran of golfing tournaments, Sandy is after his seventh Canadian title. He won the United States Amateur in 1932 when 27 years old. Sandy and Savage meet today in one half of the two-star attraction.

SENSATIONAL BLADE

GIVES WORLD'S SMOOTHEST SHAVE

AND

50% MORE SHAVES THAN ORDINARY SAFETY BLADES

Get all set for a new thrill . . . your first shave with an Eastman Super-Thin. Boy, you've never had anything like it . . . close, velvety shaves with a blade made of the world's finest surgical steel . . . one-third thinner to give a shaving edge that will out-shave and outlast the ordinary safety blade by 50%.

Eastman SUPER-THIN BLADES

THEY COST NO MORE 5 for 25¢

"GIVES YOU THE EDGE ON SHAVING"

IMPERIAL BLADE COMPANY, TORONTO

JUNIOR BASEBALL

COBOURG vs. YOUNG PETES

RIVERSIDE PARK

Saturday, July 30, 3 p.m.

Second place at stake, the winner having choice of home games.

Admission 25c; Children 5c

LACROSSE

(CANADA'S NATIONAL GAME)

Tonight, July 29—9 p.m. D.S.T.

GEORGE ST. LACROSSE BOX

WOODBRIDGE vs. PETERBORO

Adults 25c Children 10c

This includes admission to stands

Senior Baseball

UNDER FLOODLIGHTS

House of David

vs.

Petes

Saturday, July 30 & Monday, Aug. 1

Both Games Commencing at 9.15 P.M., D.S.T.

General Admission 50c—Children 10c

Grandstands Free

BOSTON RED SOX SLUG WAY TO DOUBLE WINS OVER CHICAGO

Runs Count As St. Louis Browns Beat Circuit-Hitting Yanks

Hubbel Halts Cards For Giant Victory

NEW YORK, July 29—(CP)—For years, one of baseball's universal beliefs—like three strikes are out—has been that a club entertaining hopes of figuring in the money must have strength "down the middle."

Such being the case, it has become increasingly amazing now that Lefty Grove's wing is laid up for repairs, how those Boston Red Sox continue to hang right onto the Yankees and Indians in the American League pennant party.

When this season got under way, few thought the Sox had much of a chance. The "experts" refused to see moneybags Yawkey's boys because of that middle line. And when Grove went into drydock two weeks ago, everyone immediately foretold their finish.

But since that time, the Sox have won seven and lost three, the latest a doubleheader beating they handed Chicago White Sox yesterday, 13-8 and 8-5.

Unknown Centre Line.

Now, that "middle line" represents the portion of a ball club, which, laid end to end, runs from the catcher out to the centre field. In back of the mask and pads, the Sox had Gene Desautels, who is strictly no bargain. On paper, the pitching staff, aside from Old Mose, was largely a collection of young unknowns. In centre field, Doc Cramer didn't figure to be any world beater, but he has been a pleasant surprise, batting .315 for the season and .341 in the last 10-game stretch since Lefty's been gone.

But it has been at second base and on the mound where things have been popping. Manager Joe Cronin decided to string along with young Bobby Doerr last year, despite all kinds of criticism. And the kid finally has come through, for the past month or so he has been travelling at a .400 clip, and, for the final 10-game run since the Sox were counted out (by expert opinion) he's been going at .368 and fielding A-1.

On top of that, the rookie pitchers have been fooling everyone, for which give a large assist to old Herb Pennock, the one-time ace of the world champion Yankees, who's taken youngsters like Jim Bagby, Emerson Dickman and Dick Midkiff in hand and taught them the tricks. The result is, Bagby and Dickman, between 'em, have won 13 games and lost but seven. Dickman sports a five-game winning streak.

Of course, it's always nice to have fellows like Foxx and the speedy Ben Chapman around. Foxx belted homer No. 28 in yesterday's opener and Chapman drove in four runs, the Sox winning with a five-run blast in the 10th. In the nightcap, Midkiff, tossed in when the White Sox got tough in the fifth, pitched one-hit shutout ball the rest of the way.

Three Games Behind.

This left the Sox only two games back of the Indians, whose game with the Athletics was rained out, and only three back of the pace-setting Yankees, who dropped a 4-3 decision to St. Louis Browns despite three homers. The Tigers belted Washington Senators 12-4.

The Giants ended their five-game losing streak by nipping St. Louis Cardinals 2-1, and, naturally, it was King Carl Hubbell who did it with a seven-hit pitching job for his 12th win. Linus Frey's three-run double gave the Cincinnati Reds a 4-2 victory over Boston Bees. The Pirates pounded out seven runs in a big seventh inning to trample the Phillies 9-2. The Dodgers and Cubs weren't scheduled.

SPORT SPICE
By EDDIE BRIETZ

NEW YORK, July 29—(AP)—Ambers and Armstrong may lay one of those great big eggs from a financial standpoint...In the four night games at Ebbetts Field so far the Dodgers have pulled in 117,369 fans and got the club out of the red... Jimmy Johnston flew to the coast to make arrangements for Bob Pastor's fight with Maxie Rosenbloom next week...One expert writes the Yankers are running the bases worse than the Dodgers of old these days ...Some of the schools in the south which have been trying to be amateur (and stay in the football biz) will untie the bankroll and go after the freshmen in a big way this summer...Business is off 50 per cent at Tony Galento's joint since Tony has been laid up and can't get around to bellow greetings to the customers.

Charlie Grimm probably will have another big league connection next summer...Around Broadway they'll bet you John Henry Lewis doesn't get to first base in his proposed suit against the New York Athletic Commission—which is to say it'll never reach the courts...After all, the commish merely told John he'd have to come in and fight a guy, or else—and John Henry rode the else... The Yanks are finding out rookie pitcher Steve Sundra can kill something beside egg omelets—same being a horseshide...Young Bobby Riggs has unsheathed his racquets in no less than 18 tournaments this year already.

Tayan, an Eskimo, has been appointed the new chief of Wrangel Island in Arctic Russia.

Hard Worker

OSSIE SLOAN

Local lacrosser who will probably be in action with the Petes here tonight when they tangle with Woodbridge in an O.L.A. senior "B" struggle.

Local Pilot

EDDIE MURPHY

Manager of the Petes, who also plays in the infield. He and his gang will tangle here tomorrow night under the lights with the House of David bearded ballsters.

Lacrosse Game Here Tonight

Weather permitting, an Ontario Lacrosse Association senior "B" scheduled fixture will be staged in Peterborough tonight (Friday) at nine o'clock under the lights in the George St. arena. It will be between the Woodbridge outfit and the Petes, and should be an exciting contest all the way. The Woodbridge crew have bolstered and promise to send their full squad and to get here on time. The Petes recently complained to the O.L.A. regarding visiting teams coming shorthanded and starting games late. It is hoped this will be eliminated in future. A midget melee between Kiwanis and Kinsmen goes on before the senior scrap, starting at 8.15 o'clock.

The Petes expect to field a full lineup, with all their regular players on deck tonight. The locals have been hitting a fast clip and winning nearly all their home games and a good percentage of road tussles. The strong Woodbridge team should extend Frank Randle's outfit all the way and the game promises to be a pleasing contest, full of action, for the fans. Weather being right, the game will no doubt draw another big crowd of gutted-stick sport enthusiasts.

Canada Fails In Davis Cup

MONTREAL, July 29.—(CP)—The lid of the ash can was clamped almost tight today on Canada's 1938 Davis Cup bid. Failing broken limbs among the invading Japenese or a minor miracle, the Domnion's first try in three years seems certain to be tossed out in the first round.

Her doubles forces go out today to attempt, in a last-ditch stand, to beat off elimination. A loss in the doubles play, tacked on to the twin straight-set defeats given Canada's two top singles players yesterday, will move the swarthy men from the Orient into the second round of North American zone play.

Even if Laird Watt and Ross Wilson take the measure of Jiro Yamagishi and Fumiteru Nakano in the doubles, few experts will concede Canada an outside chance. For the sure-stroking Yamagishi is still to be considered in Saturday's singles, and his opponent is Toronto's Wilson.

That Japan's most dangerous court man is almost surely Wilson's master he pointed out yesterday as he outclassed in straight sets, Bobby Murray of Montreal, No. 1 in Canada. The scores were 6-1, 6-3, 6-3. Lending emphasis to Yamagishi's superiority was Wilson's 6-2, 6-3, 6-2 defeat at the hands of little Nakano, whose play is not up to his teammate's standard.

Lawn Bowling
By HERB MARTIN

In endeavoring to put over the biggest bowling tournament ever attempted in Central Ontario, the Peterborough Lawn Bowling Club has went to no end of trouble and expense in their efforts to accomplish this purpose.

The committee in charge of this event have worked hard and long and have spent many, many hours in preparing every detail that would in any way help to bring the tournament to a successful conclusion. Details such as the early advertising, the sending of letters out to every bowling club in the province, the receiving of the entries and the uncertainty of some of them, the arranging for parking space for the visitors' cars, the arranging of tents, tables and chairs for the ladies whereby they will be able to look after the needs of the inner man, and a hundred more items that take up somebody's time and patience. But all this has been done with one thought in mind, namely, to establish in Peterborough with the co-operation of sister clubs, a lawn bowling centre that not only our own club will be proud of, but will be a credit to all clubs of Central Ontario.

In printing the draw for Civic Holiday we make this appeal to our local bowlers: Please be on time and co-operate with the committee. Their task for that day will be a long and hard one. Extend the hand of fellowship to all, make everybody feel at home, so that when they go back home they will be glad of having come.

The draw:

First Draw—Starts 9.30 a.m. D.S.T.

Greens—

No. 1—H. Rosevear, Port Hope, vs. H. Freeman, Peterborough.
No. 2—N. Thomas, Whitby v. R. Hendry, Peterborough.
No. 3—S. A. Lowe, Marmora, v. R. F. Downey, Peterborough.
No. 4—E. J. Goodman, Oshawa, v. C. Bell, Lindsay.
No. 5—A. J. Bell, Whitby, v. H. Thompson, Cannington.
No. 6—Mr. Luck, Newmarket, v. B. Chesler, Peterborough.
No. 7—J. Derry Kingston, v. A. O. Sharpe, Brighton.
No. 8—Rev. Blake, Bowmanville, v. G. Gimblett, Peterborough.
No. 9—K. B. McKellar, Toronto, v. K. Sloane, ePterborough
No. 10—C. Keith, Cobourg, v. James McDonald, Peterborough.
No. 11—Dr. A. E. Walkey, Hamilton, v. W. J. Oke, Peterborough.
No. 12—Bob Winters, Port Hope, v. J. Kennedy, Uxbridge.
No. 13—O. M. Alger, Oshawa, v. F. Harper, Belleville.
No. 14—Ed. Thompson, Cobourg, v. Dr. Long, Peterborough.
No. 15—Keith Goodman, Oshawa, v. J. Sedgwick, Peterborough.
No. 16—W. Brownlee, Oshawa, v. Reg. Dyer, Peterborough.

Second Draw 10.45 A.M. D.S.T.

Greens—

No. 1—B. Buchanan, Warkworth, v. C. Renaud, Peterborough.
No. 2—W. H. Ford, K.C., Toronto, v. J. E Smith, Peterborough.
No. 3—Dr. W. N. Campbell, Hastings, v. W. J Ferguson, Lindsay.
No. 4—H. Mathison, Havelock, v. J. T. Braund, Peterborough.
No. 5—W. Wiggins, Campbellford, v. Dr. A. H. Allen, Peterborough.
No. 6—Bob. McDonald, Markham, v. J. W. Mayneord, Peterborough.
No. 7—Ben Ward, Oshawa, v. Jas. Harrison, Peterborough.
No. 8—J. Gunn, Madoc, v. H. Clegg, Peterborough.
No. 9—J. Croxall, Paris, v. J. Kingsbury, Peterborough.
No. 10—J. Murray, Port Perry, v. E. L. Sackville, Peterborough.
No. 11—Dr. H. G. Carleton, Norwood, vs. Mr. Gowan, Hastings.
No. 12—W. C. Livingstone, Cannington, v. R. M. Glover, Peterborough.
No. 13—A. J. Meyers, Campbellford, v. W. Moorhead, Peterborough.
No. 14—J. L. Doherty, Hastings, v. W. J. Carlisle, Lindsay.

There is still openings for four rinks. The first three entries received will complete the draw.

E. L. Sackville, Secretary, phone No. 808, Peterborough, Ontario.

KAYOED IN 80 SECONDS

PRESTON, England — (CP). — Jimmy Walsh, Chester, British lightweight champion, knocked out Jim Cameron, Glasgow, in 80 seconds in a scheduled 10-round bout here.

It's Back to the Farm For Charlie

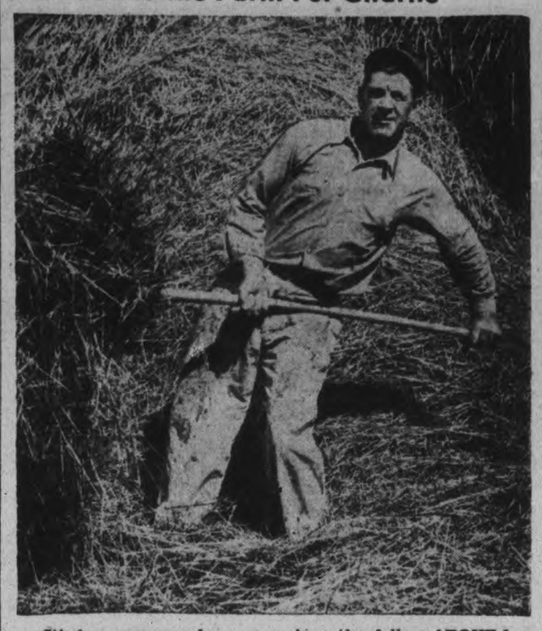

It's been many a long year since the fellow ABOVE has been pitching hay at this time of year. The hay may have needed pitching, but someone else had to do it, because for more than 20 years he was playing ball all summer. Of course, by now you've recognized Charlie Grimm, deposed manager of Chicago Cubs, who hustled back to his farm after the appointment of Gabby Hartnett to succeed him in control of Phil Wrigley's team. Charlie didn't stay on the farm, however, and for the rest of the season will announce the Cubs' games over the radio.

Newark Hopeful To Support Parent Yanks Next Season

Chuck Keller Sets Gaudy .377 Pace

NEWARK, July 29.—(CP)— This may be another Newark year as far as the International Baseball League standings go, but almost every team in the circuit is figuring on shoving a few of their hopefuls up in the big leagues when the season's campaigning is over.

The Bears are expected to provide quantity and quality again for the parent New York Yankees, but a few of the clubs, notably Syracuse Chiefs, are not far behind in that department.

At least six of the Bears' current crop, headed by clouting Charley Keller, are marked for the Yankees in 1939. Charley, who walloped out a gaudy .353 to lead the International League batters last season, is hitting at a .377 pace in his second year in organized ball.

Buddy Rosar, the 23-year-old backstop, is counting on his phenomenal .409 average to boost him into the job of first assistant to Bill Dickey. Jimmy Gleeson is hoping he'll be the third member of the outfield that started the season for the Bears, to go big league. Bob Seeds was sold earlier in the season to New York Giants and several scouts have passed the "ok" sign on Gleeson.

Chance For Donald.

Three pitchers with a combined record at present of 35 wins and eight defeats, round out the Bears' half dozen. Atley Donald, with a won-lost record of 21-4 wants another chance, while a pair of 23-year-olds, Marius Russo and Jack Haley, want the records to talk for them. Russo, a southpaw, has a mark of 13-3 and Haley, a husky righthander, is tops with 11-1.

Long Johnny Gee and Red Barrett, a pair of hurlers, and Outfielders Nino Bongy and Jimmy Outlaw, are Syracuse's bright lights, all apparently headed for Cincinnati.

Rochester offers a crack battery in Lefty Ken Raffensberger, who has won 10 and lost three, and husky Sam Narron, who is carrying a .360 hitting mark. Montreal has a hard-hitting infielder in Bill Schuster to offer, while Baltimore already has made deals for Pitcher Johnny Wittig and Catcher Dick West, who is now with Chattanooga.

The players had a day off yesterday, when the Buffalo-Rochester tilt, the only game on the schedule, was postponed because of wet grounds.

Baseball Record
Standings and Results

INTERNATIONAL LEAGUE

	Won	Lost	Pct.
Newark	66	32	.673
Buffalo	54	42	.563
Rochester	52	45	.536
Syracuse	49	44	.527
Montreal	43	54	.443
Toronto	43	56	.434
Jersey City	41	54	.432
Baltimore	37	58	.389

Yesterday's Results

Buffalo at Rochester — Wet grounds.
Only game scheduled.

Wednesday Night Results.

Montreal 3-3, Toronto 2-4.
Syracuse 4-7, Baltimore 0-4.
Buffalo 11, Rochester 4.
Newark 13, Jersey City 8.

NATIONAL LEAGUE

	Won	Lost	Pct.
Pittsburg	55	31	.640
New York	52	38	.578
Chicago	50	38	.568
Cincinnati	49	40	.551
Brooklyn	41	47	.466
Boston	38	46	.425
St. Louis	37	49	.430
Philadelphia	26	59	.306

Yesterday's Results

New York 2, St. Louis 1.
Pittsburg 9, Philadelphia 2.
Cincinnati 4, Boston 2.
Only games scheduled.

AMERICAN LEAGUE

	Won	Lost	Pct.
New York	53	30	.639
Cleveland	51	30	.630
Boston	50	33	.602
Washington	46	45	.505
Detroit	43	46	.483
Chicago	35	41	.461
Philadelphia	29	50	.367
St. Louis	26	58	.310

Yesterday's Results

Detroit 12, Washington 4.
St. Louis 4, New York 3.
Boston 13-8, Chicago 8-5.
xPhiladelphia 0, Cleveland 0.
x—Called end of third—Rain.

Fights Last Night

(By The Associated Press)

New York.—Joey Fonatan, 130, Brooklyn, technically knocked out Jerry Mazza, 129, Brooklyn (4).

Baltimore.—Yucatan Kid, 133¾, Mexico, outpointed Charley Gomer, 136, Baltimore (10).

Coast Court Threat

One of Canada's most promising tennis players, who will take part in the Dominion championships at Toronto, beginning July 29; is Bill Pedlar (above) of Vancouver. William is but 17 years old and last year won the Canadian junior championship which will be defending.

Western Oarsmen High Up In Point List For Honors at the Canadian Henley

PORT DALHOUSIE, Ont., July 29.—(CP).—As in previous years the 56th Royal Canadian Henley developed to-day into a duel between Toronto Argonauts and Buffalo Westsides for the club championship honors.

But unlike former regattas was the appearance well up in the point list of Fort William's Navy Blues and Regina A. C.

When the points were compiled at the end of the first day's competition yesterday Westsides topped all others with 14—one more than the second place Argos.

Tied for third with eight points each were the Navy Blues, the Albertans and New York A.C.

Westsides earned their points by winning the junior 140-pound fours and placing second in the junior 150-pound four and quarter-mile open race. Argos picked up their baker's dozen when three of their oarsmen placed first, second and third in the 140-pound, quarter-mile event, won by Jack Flavelle.

Each of the three clubs tied for third won a final event.

Cobourg Juniors Here On Saturday

Herb Ralph's local Young Petes have a Junior Lakeshore Baseball League fixture here tomorrow (Saturday) afternoon at three o'clock in Riverside Park, playing the Cobourg crew. It will be the final scheduled Lakeshore Loop tussle and ought to be well worth seeing. A loss for the locals would give Cobourg choice of the extra game in the league semi-finals, these teams being slated to tangle in playoffs, winner to meet Oshawa in the finals for the right to enter O.B.A. junior playdowns. The game should draw a good crowd of fans.

The Young Petes dropped a tough 5-4 decision in Cobourg two nights ago but claim they were outlucked and should have won. These teams have been putting on some fine baseball battle through the schedule and the final one tomorrow here should be no exception. Bob Todd will twirl for the homesters, with Lefty Condon held in reserve. It is uncertain what flinger will take the mound for the Cobourgites. McNabb will probably catch again for the Y.P. team with Hollingsworth on second. The locals are determined to pull out a victory this time.

Dance Tonight
TO
Mickey McDougall
AND HIS SWING BAND
At
Rye's Pavilion
Admis.: Gents 10c; Ladies Free
TICKETS, 4 FOR 25c
DANCING, MONDAY WED., FRI. AND SAT.

TODAY AND SATURDAY
2.30 7.00 - 9.00
ROUGH RIDIN' ROMANCE WITH YOUR MOST POPULAR WESTERN FACE

GENE AUTRY in GOLD MINE in the SKY
SMILEY BURNETTE
CAROL HUGHES
and the GOLDEN WEST COWBOYS
"Lone Ranger"
Shown Every Performance
Regent

Special Midnite Preview
Sunday Night, July 31st at 12.05.

—SPECIAL SHORTS—
Regular Evening Admission Prices
Tickets Now On Sale
CAPITOL

RADIO PROGRAMS

The programs listed are printed as issued by the stations and are subject to change.

Friday
(Evening, EDT)

4.45 P.M.
Girl Alone (NBC) WBEN
This English, CBL

5.00 P.M.
Cross Roads Hall, WGR
Rhymes and Romance, WHAM
Music Program, CBL

5.15 P.M.
Tea for Two, CKCL
Royal Rangers, WOR
Dick Tracy, sketch, CBL

5.30 P.M.
When We Were Young, CFRB
Your Family, WBEN
Little Variety Show, WHAM
Henley Regatta, CBL

5.45 P.M.
Little Orphan Annie (NBC), WBEN
Jimmy Allen, CBL
Johnson Family, WOR

6.00 Evening
Amateur Golf, CBL
Musical Interlude, CFRB
Felix Knight, tenor, WEAF

6.15 P.M.
Claire Wallace, CFRB
Armchair Melodies, WGN
Happy Gilmans, WLW
Evening Bulletin, CBL

6.30 P.M.
Not So Long Ago, WABC
London Calling, CBL
Talking Reporter, CFRB

6.45 P.M.
Spotlight, CFRB
Lowell Thomas, CBL

7.00 P.M.
Amos 'n Andy (NBC) CBL
Ray Heatherington, WABC

7.15 P.M.
Uncle Ezra (NBC) WBEN
Music Is My Hobby, WHAM
Answer Man, WOR
Sports Club, CBL

7.30 P.M.
Organ Recital, CBL
The Revellers, WEAF
Adventures in Science, WABC

7.45 P.M.
Boake Carter, WGR
The Crackerjacks, CBL
Rhythmaires, WEAF

8.00 P.M.
U. Town Debates, WJZ
Cities Service (NBC) CBL
Fantasie Musicale (CBC), CBO
Ghost of Benjamin Sweet, WABC

8.30 P.M.
Goldman Band, WABC
Lone Ranger, WGN
The Old Gardener, CBO

9.00 P.M.
Royal Revue (NBC) WJZ
Hollywood Hotel (CBS) CFRB
Waltz Time (NBC) WEAF

9.15 P.M.
Baseball, WGR

9.30 P.M.
Death Valley Days (NBC), WBEN
March of Time, WJZ
Toronto To-day, CBL
Minstrel Jamboree, CBO

9.45 P.M.
Sports Highlights, WGN

10.00 P.M.
First Nighter (NBC) WBEN
Story Behind Dance, WJZ
Lend Me Your Ears, CBL
Summer Frolic, CFRB

10.30 P.M.
Hollywood Gossip (NBC), WBEN
Interlude, CFRB

10.45 P.M.
Armchair Club, CFRB
Other Days, CBL

11.00 P.M.
Henry Busse's Orchestra, WABC
Late News Bulletin (CBC) CBL
Buddy Bundy's Orch., WJZ

11.15 P.M.
Parisian Rambles, CBL
Henry Busse's Orch., CFRB
Dick Barrie's Orch., WOR

11.30 P.M.
McCune's Orchestra, CFRB

12 P.M.
Dance Orchestra, WABC
Erskine Hawkins' Orchestra, WEAF

Saturday
(Morning, EDT)

8.30 A.M.
Clipping Bureau, CBL
Christian Science, CFRB

8.45 A.M.
Morning Devotions, CBL

9.00 A.M.
Eton Boys, CFRB
Breakfast Club (NBC) CBL

9.15 A.M.
Sunshine Express, WBEN
Richard Maxwell, songs, WGR

9.30 A.M.
Fiddler's Fancy, CFRB

9.45 A.M.
Landt Trio, WBEN

10.00 A.M.
Lew White, organist, CFRB
Sweetheart of the Air, CBL

10.15 A.M.
Viennese Ensemble, CBL
Charioteers, WEAF

10.30 A.M.
Jewel Cowboys, CFRB
The Child Grows Up, CBL

10.45 A.M.
Swing Serenade, CBL
Organ Program, WGN
The Day You Were Born, WOR

11.00 A.M.
Vaughan de Leath, songs (NBC) CBL
Orientale, CFRB

11.15 A.M.
Melody Ramblings, CFRB
Radio City Four (NBC) KDKA

11.30 A.M.
Our Barn (NBC) CBL
Instrumental Ensemble, WBEN

11.45 A.M.
Our Barn, WLW
Remote Control, WGR

(Afternoon, EDT)

12.00 NOON
Wonderful World, WOR
Columbia Concert Hall, WABC

12.15 P.M.
Novelty Duo, CBL
Carol Weyman, songs, WHAM

12.30 P.M.
Gipsy Trails, CBL

12.45 P.M.
Enoch Light's Orch., CFRB
Musical Mail Box, WGN

1.00 P.M.
Lee Gordon's Orchestra, CBL

1.15 P.M.
Rhythmaires, WABC
Musical Interlude, CBO

1.30 P.M.
Buffalo Presents, WGR
Afternoon Edition, WLW

2.00 P.M.
Golden Melodies, CFRB
Campus Capers, WBEN
London Calling, CBO

2.30 P.M.
Judy and Lanny, songs, WHAM
Prosperity F.O.B., WGR
Shut-in Party, CKCL

2.45 P.M.
Burt Furbee's Orch., WHAM

3.00 P.M.
Merrymakers, CFRB
Golden Melodies, WBEN
London Calling, CBL

3.15 P.M.
Henley Regatta, CBL

3.30 P.M.
Gertrude Lutzi, CFRB
Ricardo (NBC), WHAM

4.00 P.M.
Stamp Collectors, WBEN
Saratoga Handicap, CFRB

4.30 P.M.
Dancepators, WABC

Radio Log

CANADIAN CORPORATION

	M.	Kc.
CBL	551	840
CKCL	517	580
CBM		1050
CBO		880

COLUMBIA SYSTEM

WABC	349	860
CFRB	435	690
WJR	400	750
WGR	545	550

MUTUAL SYSTEM

WOR	422	710
WLW	428	700
WGN	416	720

NATIONAL (Blue Network)

WJZ	395	760
WHAM	261	1550

NATIONAL (Red Network)

WEAF	454	660
CRCT	357	840
WBEN	333	900

DANCE
AT
Lakefield Pavilion
TONIGHT
and
Saturday
ENJOY THE COOL SURROUNDINGS NEAR THE WATER
JERRY WOOLL
AND HIS ORCHESTRA
—Admission—
Gents 10c Ladies Free
Dancing, 4 for 25c

Midnight Dance
PORT HOPE

Sunday Nite, Aug. 31, 12.05
"FOR YOUR DANCING PLEASURE"
BOB LYON AND HIS "SERENADE IN BLUE"
Featuring Sweet and Lovely
Aileen Stevens, also Dave Davies
DANCING CIVIC HOLIDAY NITE
ALSO TUES., THURS., FRIDAY AND SAT.
At The
SUMMER GARDENS

CAPITOL
To-day & Sat.
Daily 2.30 - 7.00 & 9.00
They Won Your Heart In "Captains Courageous"

—EXTRA ADDED ATTRACTIONS—
"PIPE DREAM" (Colored Cartoon)
A Pete Smith Novelty "Candid Camera Maniacs"

Steers Advance, Hogs Drop $1.40 In Week

TORONTO, July 29 (CP).—Prices were up 25 cents cwt on a small proportion of good killing steers and heifers with inferior cattle slow and barely steady on the Toronto Livestock market this week, the Dominion Livestock Branch reports.

Cattle supply included 1,200 from the West, mostly plain stockers. A holdover of 1,400 cattle from Monday was reduced to about 300 head at the close. Calves held steady throughout the week as did sheep. Hog prices took a sharp drop, going down $1.40 cwt for the week. Lambs were up slightly.

Several lots of good to choice weighty steers sold at $7 to $7.50 with three loads at $7.85 to $8. Common, rough steers sold downward to $5 cwt. Good butcher steers and heifers brought from $6.25 to $6.75 with common as low as $4.50. Butcher cows were mostly $3 to $4.25 with a few up to $4.50. Caners and cutters traded from $2 to $2.75.

Butcher bulls dropped 25 cents after a steady opening, closing at $3.75 to $4.50 with bologna bulls at $3.25 to $3.50. Choice fed calves ranged from $8.50 to $9.25 with mediums down to $7. Light stockers of plain quality went slowly at $4 to $5 cwt and a few picked native feeders reached $5.50. Milkers and springers of good quality were stronger at about $65 for tested crops.

550 Go to Britain.

Exporters shipped 550 cattle to Great Britain, but no shipments are scheduled for the near future.

Choice veal calves were $8 to $8.50 with the bulk of calf sales between $6 and $8. A few common grassers moved at $3.50 to $4.50 cwt.

Hogs opened the week at $12.35 to $12.40 and closed at $11 off-trucks for bacons. Sows were taken at $7 cwt. off-trucks for both grades. Several hundred feeding pigs found no buyers and were unsold at the finish.

Sheep and lamb receipts were light. Lambs started firm at $9.50 for good ewes and wethers, with bucks at $8.50. Closing lamb prices were up to $9.75 on ewes and wethers, with culling very light. Sheep were unchanged at $2 to $4 cwt., according to quality, with some culls at $1.50.

Live Stock Branch weekly summary:

	Cattle	Calves	Hogs	Sheep-Lambs
This week ..	4994	2752	4591	2016
Last week ..	5285	3058	4100	3597
1938 to date .	179614	69690	151825	69539
1937 to date .	185767	86875	144054	73829
This week 1937	7240	3476	4101	3539

Bolt Plays Havoc In Marmora Home

(Examiner Correspondence.)

MARMORA, July 28. —Lightning struck the home of Sanford Lawrence, in the south of Marmora, shortly before 6 p.m. on Thursday, in freakish mood. Mrs. Lawrence, who was alone, was sitting in the southern end of her verandah calmly reading her newspaper when the crash came. The aerial of her radio was stripped and the radio shattered simultaneously with smashing of the glass of a window in the south end and of another in the north end of the house.

Furniture was overthrown and glass in a panel of the south bedroom window was also smashed.

In the kitchen, which is to the east of the rooms atected, the telephone was torn of the wall and the clock ceased in movement. Miraculously though smoke appeared and wall paper near to where the radio stood was scorched, there was no outbreak of fire though dompened clothes on the clothes line of her neighbor to the south, Mrs. Ella Lawlor, were burned.

Mrs. Lawrence received no concussion ands was sot the least agitated as she described the occurrence to the various visitors who called at the same time as the Examiner representative.

SQUATTERS RIGHTS

KALK BAY, South Africa—(CP)—Fisherman living in condemned quarters here for generations won their battle against eviction and they will be rehoused in new tenements on the same site.

Wise Chows

True aristocrats of dogdom are these two thoroughbred chows, owned by Chief Wallace Hendren and his father, J. H. Hendren of Lakefield. "Ching" and "Teddy" may be hitched double or tandem as well and they take great pleasure in their outings. The dogs are just a year old.

(Examiner Staff Photo.)

MORE ABOUT—

Claim Max Vincent

(Continued from Page 1)

serious charge involving imprisonment?"

"That is right."

The information in this case was produced and it showed that Vincent had been charged with illegal possession. Wheeler said he should have been charged with selling.

Mr. Carley suggested that Wheeler was now making a new charge, one outside the jurisdiction of the inquiry and it was a question of how far the charges were to be extended at the instigation of Wheeler.

"I think you are absolutely right, technically," agreed Judge Deroche, "but now that the matter has gone this far it would be better be cleared up."

Another Occasion

Wheeler described another occasion in March, 1937, in which Vincent's house had been watched and a man had been arrested with beer in his possession and had made a statement that he had bought it from Mrs. Max Vincent. This time Vincent who was charged, instead of his wife, was arraigned as a first offender while Wheeler declared he should have been charged as a second offender.

The original information was produced and showed that Vincent had been charged with illegal possession as a first offender and had been fined $100 and costs.

Wheeler said in November of that years, while searching Vincent's house for coats stolen from Millbrook, police had discovered a quantity of beer and Max Vincent was arrested on that occasion. 36 bottles of beer had been found.

"As a result of that report going in," asked Mr. Frost, "what charge was laid?"

"It took so long that I was off the department before it was disposed of."

"In the meanwhile Mr. and Mrs. Vincent appeared before the police commission in December and testified against you."

"Yes."

"And then the case was finally disposed of in January?"

"Yes, Vincent was fined $15 and costs."

"Still A Bootlegger"

Cross examined by Mr. Carley, Wheeler said that Vincent was a bootlegger now and he had seen liquor coming out of his house recently.

"In regard to these charges do you know whether the Crown Attorney was consulted or not."

"I don't."

"Do you remember telling Mrs. Vincent at the police station to bring her $104 with her?" "I do not."

"Do you deny that?" "I do."

Wheeler said that he had been given the names of Ferguson and Vincent to investigate as bootleggers, the names having been given him by Inspector Reid who got them from Judge Smoke. The chief constable was out of the city at the time.

Witness said that he did not know Alex Lyons was a bootlegger. "I knew he was suspected of it."

"Do you remember saying in Fleetwood's house that you were going to knock off Vincent within a week?"

"No replied Wheeler.

"Were you in the Ferguson house, intoxicated and talking to and dancing with a young lady?" "I was not."

Mrs. Max Vincent told Mr. Frost her husband was not working just now.

"I understand that just now extends back about seven years," said the examining counsel.

Witness admitted that her husband had not had a steady job for six years.

"Yet in that time you have created a new home and bought a car," remarked Mr. Frost.

Witness admitted that to be the case.

Questioned as to the incidents mentioned by Wheeler, Mrs. Vincent said in regard to the case in March 1937 that she had sold beer "that night."

Not Selling Beer

Have you sold beer since?" "No."

"Has any beer been sold in your house?" "No."

The witness said in reply to a question from Mr. Frost that every time her house was searched by the police Wheeler had been a member of the party.

"And had it been searched since Wheeler left the force?" "No." Mrs. Vincent said that Wheeler had come to her place on other occasions.

"What did he come for?" "He came to buy beer."

Witness said that one time Wheeler had been friendly toward them but afterward had turned against them. She told of meeting Wheeler on the street and of his going with her to a place behind Nicholls Hospital where he consumed two bottles of beer she had secured for him. On another occasion he came into Fleetwood's house while she was there and demanded beer and she had gone outside and listened and heard Wheeler state that he was going to "knock off" Vincent.

Mrs. Vincent declared that when she had been arrested for selling beer she asked that her husband be allowed to take her place and Wheeler had told her to go home and get $104 to pay the fine.

Max Vincent was the next witness and he was closely examined by Mr. Frost and Judge Deroche as to his occupation. Vincent said that he had done odd jobs wherever he could get them.

"Give us the names and the amounts," pressed Judge Deroche.

Witness was silent for a moment and then made the statement that he had been doing a lot of gambling and got the money in that way.

Questioned as to the beer found in the house in November of last year Vincent maintained it had been purchased before he was put on the interdicted list.

"But you were put on the interdicted list in August," pointed out Mr. Frost. "Are you asking me to believe that beer was in your house from August to November?"

"That's what it was."

18 Cases a Year

Vincent maintained that he had not been selling beer in the last year and questioned as to his wife said that she might have been, "I only bought about fifteen cases in a year."

Vincent declared that he only got beer from the brewery warehouse."

"Are you getting that," Judge Deroche inquired of the court reporter and then looking toward Chief Newhall remarked, "That is something you should take note of."

"Have you ever paid money to any member of the police force?" Vincent was asked.

"Only to Joe Wheeler."

Witness told of receiving an order from Wheeler to supply liquor to an American car and of Wheeler saying afterward "How about my cut."

"I threw him $5," said Vincent, "and ever since he has hounded me for beer."

"Did you ever serve beer to any other member of the police force?"

"I have never served any present member of the force."

"Has Chief Newhall ever given you any special consideration in regard to liquor cases?" asked Mr. Carley.

"No, he's the crossest chief that has ever been on the force."

Not Ordered to Lay Off

Sergeant John Thompson was examined as to the occasions he was with Wheeler and watching Vincent's house. His evidence in that regard breaking no new ground. In answer to a question as to whether Vincent's place had been watched since Wheeler left the force Sergeant Thompson said that whenever he was on night duty, Vincent's house and other places were regularly inspected and watched.

"Did you have enough evidence in your possession to have laid charges of sale against Vincent at any time?"

"I did not."

"Did you ever hear any instructions given to members of the police force to "lay off" the Vincents?"

"No sir, I did not."

"Did you ever hear any instructions to lay off any persons suspected of bootlegging?" "I have not."

Constable John Naples who helped to search Vincent's house on one occasion said that he had been on the police force seventeen years. He declared that he had never heard any orders given to any member of the force to take no action in regard to any person believed to be selling liquor.

The session adjourned at this stage with the understanding that Chief Newhall would be called at the beginning of the Friday morning session.

MORE ABOUT—

Three Storms

(Continued from Page 1)

row across the highway. Barns were roofless, crops sodden and flattened. Ditches overflowed across the road, fields were flooded as in spring thaw.

Trees Litter Streets

Most spectacular damage in Downeyville was at the Roman Catholic church where four trees were uprooted, one of them narrowly missing the church in its fall. That entire street was littered with trees, branches, shingles, and loose wire. On another street parts of the roof of one barn had been blown across the road into adjoining fields.

West of Downeyville roads were flooded at half a dozen points, and streams that normally carry an inch of water at this time of year, were raging torrents that had broken their banks and were racing across flattened grain fields.

One farmer a mile west of Downeyville, John Scully, had a narrow escape from death when a new roof was ripped from his barn by the gale. The roof travelled through the air for a hundred and fifty feet, came down on both sides of his house without striking it. Wreckage was strewn all across his fields. Rail fences were scattered and corn was flattened as though by the back of a shovel, grain were almost totally ruined.

In Lindsay about 5 o'clock, where there semed to be more trees down than standing, the second storm of the day struck shortly after five o'clock. Rain and hail were so dense that all traffic was halted. On the wide main street cars were parked three and four deep, just where their drivers had been forced to stop. Wreckage from the Benson House had been removed and no damage was apparent downtown.

The deluge lasted half an hour and then the sun shone brilliantly for a few minutes. The third cloudburst came soon after, missing some parts of the district, and lasted in varying degrees of intensity of a considerable length of time.

MORE ABOUT—

Hepburn, Smith

(Continued from Page 1)

planned to take off again today if the weather cleared.

The weather that disrupted plans for continuation of the airplane trip to Juneau, Alaska, and thence to Vancouver and Campbell River, B.C., caused considerable anxiety in the "outside world" when the party went unreported for more than 14 hours.

After leaving Dawson, Y.T., en route to Juneau, the party decided to stop here when the weather turned bad. They spent a comfortable night while all efforts to contact them from outside failed until anxiety was relieved when daytime communication were opened yesterday morning.

From Vancouver, it is expected the party will fly to Campbell River, on the eastern shore of Vancouver Island for fishing before turning eastward home to complete their 8,000-mile holiday jaunt.

45 YEARS ON TIME

DURBAN, South Africa—(CP).—J. Grossert, railway station inspector, who retired recently after 45 years' service, said he had not once been late for duty.

TO DRINK IN MUSIC

SALEM, India—(CP).—With coming of prohibition in this district it was suggested that former drink addicts could find recreation by listening to evening radio programs.

The Examiner BOARD BULLETIN

John Duncanson Kay, retired British Columbia boiler inspector, collapsed and died while climbing one of the highest peaks of the Skye Islands.

Five persons were killed instantly and four others were seriously injured when two automobiles collided head-on 53 miles west of Saskatoon.

The fourth horse in a week died last night in Welland County from a disease suspected of being the dread equine encephalomyeitis.

Paul Cremona, correspondent for The Christian Science Monitor, has left Italy in compliance with a government order for him to get out of the country.

Damaged by Whale.

The lobster smack Marie Yvonne has arrived at Boston reporting that it suffered $5,000 damage when it was struck by a whale.

To avoid hitting a child who was crossing the highway, G. Purtell of Oshawa sideswiped a transport truck and the car crashed through a fence. He was not badly hurt.

W. LaRoche, an inmate of the York County Home at Newmarket was killed instantly Thursday when he was struck by a car while walking on Yonge street.

The Royal family went afloat yesterday for a cruise aboard the royal yacht Victoria and Albert, which sailed from Portsmouth.

The First Case.

Vern Dunlop of Lethbridge has been prosecuted under the Federal Fruit, Vegetables and Honey Act for shipping potatoes to Saskatchewan without a license. This is the first case on record.

Forty persons have been killed in three days of street fighting between Burman Buddhists and Indian Moslems at Rangoon.

All summonses for breaches of traffic regulations in Paris during the days of the visit of King George and Queen Elizabeth have been cancelled in celebration of the event.

Twenty persons were injured at Detroit when a crowded Detroit Street Railway bus snapped off an electric pole and overturned.

Stops Break-in.

Constable Roy Hull of Hamilton surprised four men breaking into a store and arrested two of them after firing two shots. The others escaped.

A young man of 23 suffering from infantile paralysis has been brought to hospital in Toronto from his home in Bruce County.

No new cases of infantile paralysis have developed in Essex County, England, where precautionary measures have been taken that have proven effective.

A fresh wave of terror spread through the Holy Land yesterday following the assassination of an Arab religious leader.

MORE ABOUT—

Hawaii Clipper

(Continued from Page 1)

had to go around the storm and buck headwinds, therefore we did not expect her until around six o'clock to-night (6 a.m. EDT). Even now we consider her only a half-hour late. But that is not unusual."

The Hawaii Clipper, under command of Captain Leo Terletzky of Palo Alto, Calif., carried six passengers and a crew of nine.

The six passengers were:

Major Howard French, Tacoma, Wash.

K. A. Kennedy, Piedmont, Calif., Pan-American Airways Division Traffic Manager.

Dr. Earl B. McKinley, Washington, D.C.

Fred C. Meier, Washington, D.C.

E. E. Wyman, New York City.

Choy Wah Sun, Jersey City.

Leo Terletzky, Palo Alto, Calif., captain.

M. A. Walker, Berkeley, Calif., first officer.

G. M. Davis, Oakland, Calif, second officer.

J. M. Sauceda, Oakland, third officer.

J. W. Jewett, Oakland, fourth officer.

T. B. Tatum, Honolulu, assistant engineer officer.

W. McCarty, Alameda, radio officer.

I. Parker, flight steward.

The Hawaii, one of three flying boats in regular trans-Pacific service for Pan-American Airways, left her eastern base at Alameda, Calif., last Saturday.

She was capable of riding the waves indefinitely provided her hull was not damaged in an impact with the water.

OBITUARY

JAMES NELSON

The death of James Nelson of Keene occurred very suddenly at the home of his son, Fred Nelson of Otonabee, on Wednesday afternoon. The late Mr. Nelson was a life-long resident of Otonabee and had reached the age of 75 years.

He leaves to mourn his loss, besides his wife, two sons and two daughters: Stuart of Long Branch, California; Fred of Otonabee; Mrs. Fraser Moffat of Regina, and Mrs. John Gall of Keene; also one sister and one brother: Mrs. Robert Armstrong of Marshall, Sask., and Robert Nelson of Calgary.

The funeral will be held on Saturday afternoon at 2 o'clock from the family residence to the Keene United Church for service at 2.30 o'clock; the Rev. J. S. Ferguson officiating. when a board struck him, a portion etery.

ITCH

...STOPPED IN A MINUTE...

Are you tormented with the itching tortures of eczema, rashes, athlete's foot, eruptions, or other skin afflictions? For quick and happy relief, use cooling, antiseptic, liquid D. D. D. Prescription. Its gentle oils soothe the irritated skin. Clear, greaseless and stainless—dries fast. Stops the most intense itching instantly. A 35c trial bottle, at drug stores, proves it—or money back. 20

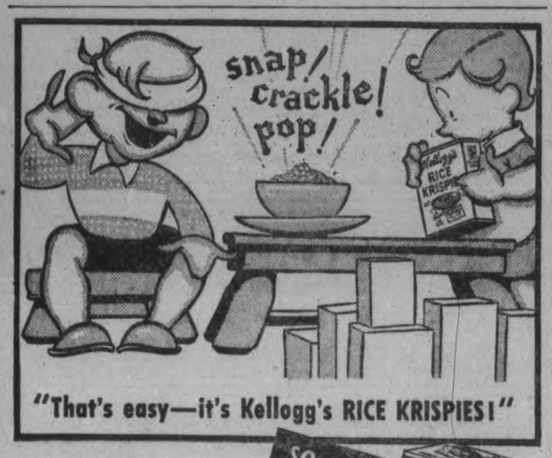

• Children know that crackling sound that means Kellogg's Rice Krispies in milk or cream—and wise parents know that this ready-to-serve cereal banishes coaxing at breakfast!

These tasty, toasted rice bubbles are ideal for breakfast, lunch, or the children's supper. Sold by all grocers, served by restaurants. Made by Kellogg in London, Ont.

You'll Do Better Shopping At

Hall's For Holiday Needs

54" Table Oilcloth
SQUARES
Slight irregularities in the printing of the patterns accounts for the low price on these serviceable summertime table covers. Various pleasing patterns with wide border. SATURDAY SPECIAL, each 59c

1 Lb. Unbleached
QUILT BATTS
Now is the time to buy several of these large, fluffy batts. You save 9c on each one. When opened measures 72 x 90 inches. Ideal for quilts, comforters, padding etc. EXTRA SPECIAL, SATURDAY ONLY! Each 50c

2 Yard Wide Felt Base
Floor Covering
A good looking, serviceable floor covering for cottages, bedrooms, kitchens, etc. Attractive block, tile and conventional patterns, in novel color combinations. REGULAR 35c VALUE. SATURDAY SPECIAL. Square Yard 29c

Repeating A Successful Sale of Chiffon SILK HOSE 49c

Irregulars of 1.00 Qualities

Due to the fact that there has been a demand for a repeat sale of these hose, we put forth extra efforts and were able to get an added quantity of this special! Saturday we offer these hose, sheer silk to top chiffons, in a host of wanted summer shades along with some of the new shades for Fall. The defects are small, and in most cases negligible. Buy a quantity, shop to save. Sizes 8½ to 10½. EXTRA SPECIAL FOR SATURDAY !

Continuing Our Drastic Price Reduction Sale of

Better Summer Dresses

Savings From 2.00 to 5.00 On Every Dress

Reg. To 6.95 — Printed Pastel Sheers with Matching Slips **3.95**

Reg. To 8.95 — Sheers, Tailored Fabrics and Printed Pastels **4.95**

Reg. To 10.95 — Women's Jacket Sheers, Crepes, Printed Sheers **6.95**

Broken Size Ranges . . . But in the Lot Are 13 to 19 . 14 to 20 . 36 to 40

A marvellous opportunity to buy a new frock for the long holiday week-end, or to round out your holiday wardrobe at worthwhile savings. All are up-to-the minute stylings, newest trims and detail finishes. Early shopping is advised for choice of size. Don't miss this Sale, the prices have been greatly reduced.

Sturdy Luggage—Reasonably Priced

Ordinarily You'd Pay 11.95 For These
MATCHED SETS
Langmuir Miralite Set of 20" 'Mirapak' and 16" Week-end Case 7.88

What a timely holiday offering! Good looking, sturdy travel cases made to match. Veneer body, woven tweed covering, with rayon linings. The 'Mirapak' is fitted with hangers and pocket, the week-end case with pockets. Choice of grey or brown tweed. EXTRA SPECIAL SALE VALUE!

Roomy Aviatrix
Travel Cases
5.00 and 5.95
Large enough to hold all your needs for a two-week's vacation! And inexpensive enough not to pinch your budget. 20 inch size, 3 ply veneer body with fabrikoid cover. Choice of black or brown.

Handy Fabrikoid
Overnight Case
18" Size SPECIALLY PRICED 2.50
An inexpensive, good looking week-end case, handsomely lined and finished with roomy inner pocket. Another special in Langmuir - made luggage that will please the thrifty holiday shopper.

18" Tweed Covered
Travel Case
Good-Looking Cases for All Travels 6.95
Exceptional value in this handy, 18-inch case with blue, brown or grey tweed covering. Lined with rich rayon material and fitted with two pouch pockets for accessories. EXTRA SPECIAL VALUE.

Prices are LOWER NOW BUY and SAVE

TERRY BEACHWEAR—GREATLY REDUCED

These popular holiday wearables selling at much less than HALF-PRICE. Mostly in plain, bright colorings, some with contrasting color trim. In most cases the quantity is limited, so SHOP EARLY. Regular to 1.49 values!

Shorts and Pullovers CLEARING .. 39c
Halter Tops Neat Styles. CLEARING .. 25c
White and Red, Navy Slacks 75c

'GOSSARD' Front-Lacing
Corsets, 2.98
Truly a remarkable value in these high quality garments. Made of fine dotted batiste with 2 inch elastic top; 14-inch skirt; front cut-away. A splendid garment for average figure types. Sizes 24 to 34.

Summer Chair Bargains

RECLINING CHAIRS— Regular 1.69 value in a box seat style chair. Back and seat reinforced. Adjustable to three positions. A really comfortable chair .. 1.49

DECK CHAIR WITH ARMS —Regular 1.25 value. Varnished hardwood frame, seat of bright striped awning. Adjustable frame. SPECIAL VALUE.. 1.00

Summer Weight
Foundations
Girdles and Step-ins . . 1.69
White figured batiste side-hook girdles with elastic side sections, and light, firm boning back and front. Lacy mesh step-in girdle with 'Lastex' side sections, and satin front panel. Sizes in the lot 24 to 29.

Final Reductions On Regular 1.98
Ready-Made Window Awnings
Originally these awnings sold at high as 1.98. Saturday we want to clear the balance of broken sizes. Mostly 2' 6, 3' and 3'6. Clean cut, heavy white, green and white stripes, also a few in orange striped. SHOP EARLY, NO C.O.D. PHONE ORDERS. Your choice 59c

Imported Needlepoint
At Much Less than Usual Prices
Various Size Attractive Pieces in Fruit, Floral and Animal Designs . . 59c to 2.98
Ordinarily 98c to 4.95 Values
A fortunate purchase brings these sensationally low prices on this imported needlepoint. Richly blended colorings in heavily embroidered designs on natural color ground to be filled in with wool. Take your choice of the many piece for chair seats and backs, stool covers, bench covers, etc. ALL SPECIALLY PRICED.

Men's Broadcloth
SHIRTS
Sport and Dress
Famous 'Gordon' Standard and Tailoring 1.55
The sport style has rustless zipper closing, is made to the rigid specifications of the dress shirt. The dress shirt comes in collar-attached or separate collar styles, and in plain shades or neat striped effects. All of fine, mercerized broadcloth and in sizes 14 to 17. Various sleeve lengths.

'Seconds Of Quality
Linen Cloths
Family Size, 66 x 84 Inches. Beautiful Irish Linen Damask 2.98
Here's a value that will appeal to lovers of fine linens. Firm evenly woven Irish Damasks in various floral and conventional designs. The defects are small and will in no way affect the wear. The firsts of these cloths sell at 4.95! Share the savings tomorrow!

Extra Large Durable
Irish Linen TEA TOWELS
Colorful Plaids and 'Big Apple' Pattern. Each 39c
The type of towel you want to give all kinds of satisfactory service. Firm, closely woven Irish linen in a weighty quality, and in colorful, tubfast red, green or blue plaids, and the novelty 'Big Apple' pattern in various colorings.

RICHARD HALL Limited

18 Years For a Spy

NANCY, France.—A court martial condemned M. Soyer, a local business man, to 18 years' imprisonment for espionage last night. Gilbert Saude, a private in the Epinal Balloonist Battalion, was arrested with Soyer, and was given a suspended sentence of 12 months. Soyer aroused suspicion by his questions put to many non-commissioned reserve officers.

The Peterborough Examiner

PETERBOROUGH, ONTARIO, CANADA, FRIDAY, JULY 29, 1938

When Beards Were Beards

STRATFORD. — Days when men were men and whiskers were whiskers were recalled at Stratford police headquarters yesterday. Chief Constable R. J. Beatty unearthed a 40-year-old regulation warning constables not to wear beards so long as to hide their collar badges.

Abbott May Gain $500 On Deal If Council Buys

Sam H. Abbott will make a profit of $500 on his purchase of the Point St. Charles property, formerly occupied by the McDonald Lumber Company, if the Council changes its mind and buys it from him for $1,500 after letting lapse an offer from the Peterborough Lumber Company who had acquired it, to sell it to the city for $1,000.

It should be explained that since that opportunity slipped by, the Council has been informed that the Federal Department of Public Works is willing to extend the riprapping of Little Lake from its present northerly end around Point St. Charles to the George Street Wharf. That work will cost approximately $8,000, possibly $10,000, provide employment, and remove some men from the relief list.

Alderman Gordon said there was no assurance the Government would spend the money.

"If I was as sure of getting $10,000 as Mr. Duffus is, I'd feel very much assured," Alderman Glover observed. "If we had a chance of getting any $10,000 spent here that would employ so much labor at a cost of $1,500, I think we would jump at it."

"What would you do with the property if we did buy it," Alderman Bradburn asked. Mayor Hamilton replied that it might be put to various uses, including an extension of the Board of Works yard. Aldermen Wilson and McCannan said they would be in favor of the project if $10,000 would be spent on the lake front.

Alderman Glover's motion was seconded by Alderman Juby proposing that an option on the Point property be obtained from Mr. Abbott and also assurance of Government work from Mr. Duffus, and that Mayor Hamilton and Alderman Dutton consult them. The motion carried.

Alderman Gordon declared himself opposed "to the transaction altogether."

"Even if we get $10,000 spent here?" Alderman Glover inquired.

"Yes," was Alderman Gordon's reply.

Gravel on Street Line.

Gravel and broken stone used by three or four service stations for surfacing their property was mentioned by Alderman Gordon as a hazard to pedestrians by pieces of the stone being carried on to the adjacent sidewalk. One woman had broken her leg and another was otherwise injured. Alderman Gordon moved, seconded by Alderman Bradburn, that gravel placed outside the street line be removed or the intervening strip paved. The motion carried.

Alderman Stocker suggested that the Jackson Park Creek north of Charlotte Street should be cleared out and deepened while it is accessible, to provide a freer flow for freshets, but City Engineer Parsons said the creek was on J. T. Braund's property, and the city had no right there.

Ice Cream Case Before Court

Two lawyers, two government inspectors and Magistrate O. A. Langley delved into the mysteries of walnut ice cream and maple walnut sundaes in police court this morning when a restaurant proprietor was charged with selling food products artificially flavored with maple without stating on his menu and bill-of-fare the fact that artificial flavoring was used.

The charge was laid under the Maple Syrup Industry Act and regulations and the complaint of the inspectors was that mapleine an artificial maple flavoring was used in the manufacture of maple walnut ice cream, instead of a pure maple flavoring.

The defendant had as his counsel W. B. Gordon while Jacob Low was present on behalf of the department.

Orloff May, Dominion government fruit and vegetable inspector and Clarence Stevenson, senior fruit and vegetable inspector for Eastern Ontario were the witnesses called by the prosecution and May declared that the man had admitted to him that he had been using mapleine in flavoring ice cream. This artificial product, May said, was made in St. Louis.

Stevenson testified that he had warned the proprietor last year and the year before that if he wanted to use artificial flavoring he must state the fact on his menu so that the public would know what is is buying.

Magistrate Langley reserved judgment in the case which has a large number of technical points.

N.Z. Boosts Army Pay To Coax Recruits

WELLINGTON, N.Z., July 29. — (CP-Havas)— Defence Minister F. Jones announced in Parliament today the pay of members of all branches of the New Zealand armed forces would be increased three shillings (75 cents) a day in a move to stimulate recruiting.

In addition to the pay increases, additional allowances will be granted to members of the Territorial Army and the Royal Naval Volunteer Reserve, the Defence Minister said.

Privates and aircraftsmen now receive 14 shillings, six pence ($3.62) a day while on active service.

Old Mother Nature Goes On a Spree In Peterboro ugh Districts

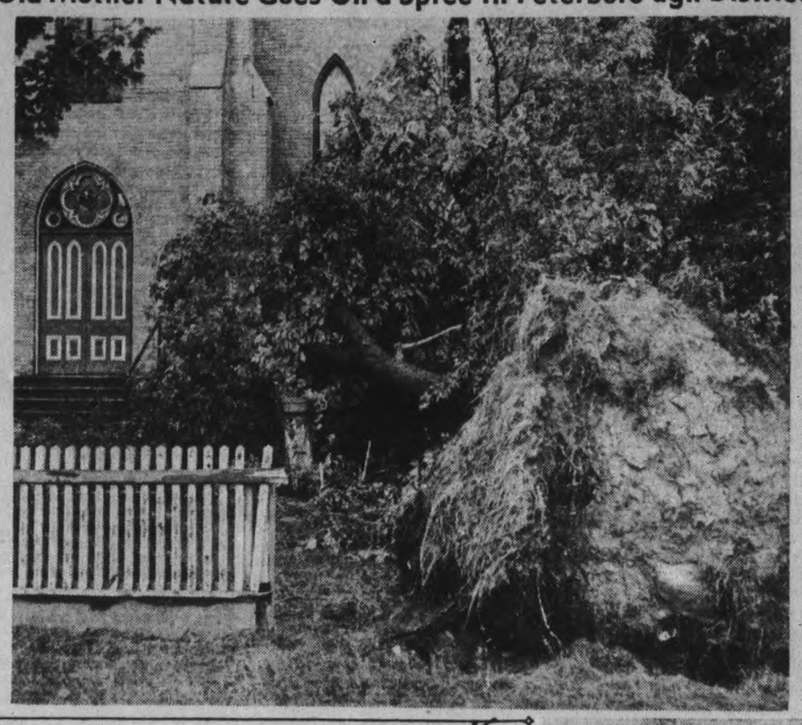

Wonders Of Scientific World Unfolded To Startled Audience In Showing At Belleville

Preview Of Progress Has Many Strange Developments

"Well, sir," writes Andy Rutter, "we spent last night in Belleville previewing the General Motors "Previews of Progress" and the scientific revelations were so startling that we are actually walking in a sort of ethereal fog today."

Our assignment was to bring back a story so readers of the Examiner might get a general idea of what to expect when the "circus of science" opens here Thursday and Friday of next week, at the Exhibition grounds. It's a miniature "world's fair on wheels," and the entire show travels by motor vehicle.

Folks, you can expect anything to happen—anything startling and unusual—things that make you think and wonder at the unlimited possibilities of science. Not merely the great strides that have been made to date, but what great accomplishments are in store even for this generation.

The show opened with a bang and figuratively knocked our hat askew when Ernest Foss, the able demonstrator who handles the show, made a flame travel down a long glass tube and explode with a resounding pop. The explosion was of sufficient force to turn a bicycle wheel several revolutions.

It looked like magic, but it wasn't magic, of course. There was a reason, as there was for all the startling demonstrations, and they were clearly and concisely related by Foss to a capacity audience in Belleville's big Hume Arena.

Mentally, we straightened our hat as this initial surprise ended, but the fedora was in for a tough evening and a moment later it hit the ceiling when Foss fried an egg on a cold stove after placing a newspaper, which didn't burn nor even scorch between the stove and the frying pan.

Then there was the induction furnace in which Foss placed a large nail on which he had put some oil. He then inserted his fingers into the furnace. In a moment the nail became red hot, the oil went up in smoke, Foss' fingers weren't even warm.

By this time the audience, including your now very humble correspondent, was resigned to any wonder that Foss might present, and he didn't disappoint us.

Wonders of the photo-electric cell, or "electric eye" as it is also called, provided amazement and amusement when Foss, by merely stepping in front of a beam of light, stopped music being played on a phonograph Using the electric eye as the receiver and a "stroboscope" for a broadcasting set, Foss produced a variety of sounds from immitations of motor boats and fire sirens to an original version of "How Dry I Am."

Other spell-binding demonstrations made up the program, and when it was over we were firmly convinced that Foss could have actually knocked us over with a feather. However, when we met him after the show we found him to be a cordial, friendly fellow who confined his tricks to the laboratory and the stage, and we found ourselves reluctant to leave his presence.

Belleville merchants had prepared a parade of more than a mile in length to welcome "Previews of Progress", but it was put to rout when a terrific storm descended ten minutes before the scheduled starting time. In spite of the rain more than 2,000 persons were in the arena to see the show.

ENCOURGES EMIGRATION

The Government of the Netherlands Indies is encouraging emigration from the densely populated island of Java to outlying possessions.

MAIN STREET TOPICS

By an Examiner Reporter.

TO ENLARGE STOREHOUSE.

The Utilities Commission authorized on Thursday afternoon construction of an addition to the storehouse in the yard on Aylmer Street. The new building will be 50 feet by 36 feet.

CASE IS ADJOURNED

A charge against T. W. Quinn of Havelock of assaulting Ellis Wood in the township of Belmont occasioning serious bodily harm was adjourned by Magistrate Langley until Wednesday of next week when it was called in police court this morning. The case will be heard in Havelock.

ONE BRIGHT SIDE

There was one bright side to yesterday's downpour. It produced one of the greatest harvests of dew worms on record and the men and boys who gather these worms and sell them for bait reached a new high in their collections. One youth collected over 2,000 worms in a comparatively short time in Victoria Park.

OUTDOOR EDITOR HERE.

Morris Ackerman of Cleveland, who holds the interesting position of "Outdoor Editor" for the Scripps-Howard Newspapers, and who has always shown a keen and sympathetic interest in the Kawartha Lakes district as a suitable place for summer vacations, is registered at the Empress.

STILL UNIDENTFIED.

The body of the youth drowned in a pond near the C.P.R. subway at Norwood on Wednesday morning, had not been identified at press time to-day.

The remains are being held at the funeral home of Tedford and McEachnie at Norwood, pending possible identification. His description has been broadcast and no funeral arrangements have yet been made.

POST OFFICE HOURS

The public lobby at the post office on Civic Holiday will be open from 6.30 a.m. to 6.00 p.m. All wickets will be open from 8.00 a.m. to 12.00 noon. The regular morning delivery will be given by the letter carriers, and the regular delivery by the rural carriers. The collections will be made from the street letter boxes as usual, and a mail posted will be despatched as usual.

Father Of Ten Dies in Smash

COLLINGWOOD, Ont., July 29.—(CP).—John Radley, 60-year-old father of 10 children, was killed late last night when an automobile he was driving struck a truck at an intersection at McIntyre, 10 miles from here. Six of Radley's children, injured in the accident, were taken to hospital here for treatment.

Those injured were: Margaret, 18, face and body lacerations; Andie, 16, a broken right hip and lacerations; Christene, 15, broken left hip; Reta, 12, broken right leg and cuts; Eva, five, lacerations and bruises; Mildred, nine months old, possible internal injuries.

Hospital authorities said full extent of the baby's injuries would not be known until X-rays were taken.

Radley's car struck a truck driven by Jack Hughson of Singhampton at an intersection in Flesherton road. It was believed that Radley died almost instantly.

Coroner Dr. Frank Martin of Dundalk said an inquest would be held.

Some idea of the damage caused to property by the storm that raged across this district on Thursday may be gained from the pictures shown here and elsewhere in the paper. Centre of the storm appeared to be near Downeyville, where telephone wires were down, roofs were off barns, fields and roads were flooded. Four trees side by side in Downeyville were uprooted, one of them narrowly missing the Roman Catholic Church shown at TOP LEFT. At TOP RIGHT is a torrent that washed over a side road, a picture typical of conditions between Downeyville and Lindsay. This particular flood occurred on the outskirts of Lindsay. Nine telephone poles in a row, BOTTOM, were down between Omemee and Downeyville. —Examiner Staff Photos.

2 Storms In Day Flood Lindsay

LINDSAY, July 29.— Lindsay had its second storm visitation Thursday afternoon, and although it was not accompanied by a driving wind of cyclonic proportions, the downpour of rain was something more than copious. So heavy was the downfall the catch basins were unable to carry off the water, which ran over the curbs and backed up in the sewers, flooding cellars and doing considerable damage. In one plant in the business section the water in the basement reached a height of three feet. At the corner of Kent and Sussex streets flood water could not find an outlet and overflowed Victoria Park, which last night resembled a miniature lake. The fire department with pumper was brought into requisition to pump water from property in the vicinity of the park. During the height of the storm lightning struck the barn of Harry O'Neill in the East Ward. The structure was destroyed by fire.

A survey of the town and district following the morning's destructive storm shows that thousands of dollars worth of damage was done to crops, buildings, etc. In the southern section of South Ops the fine barn of Frank Brady was levelled, as was the barns of Roy Endicott and Howard Lynch in the same section. J. Flemmings barn at Hillhead, East Ops, was also destroyed by the wind and J. Bell had the roof blown off his barn. In West Ops J. Shea's barn was also levelled. H. Windrum's barn, east of the town, was levelled and a section of it blown across the road. In the township of Emily, it is reported, the barns of Charles Lucas, M. Carroll and Mary Lucas were wrecked, but this report could not be confirmed.

Corps 'Baby'

BRANTFORD, Ont., July 29 (CP).—There is some controversy over who will be the "baby" of the Canadian corps' reunion at Toronto. C. Brooks, 226 St. Paul Avenue, Brantford, is a claimant. He enlisted in the Royal Grenadiers when 14 years of age, on December 3, 1915.

Son Leaves For Home

MONTREAL, July 29—(CP).—Expressing the opinion "The Canadian people must be getting tired reading about my movements," Thomas H. Bull sailed to-day for England at the end of a vacation that had been extended because of Ontario's investigation into the death of Mrs. Mabelle Horlick Sidley, malted milk heiress.

The son of William Perkins Bull, Toronto lawyer at whose home the wealthy woman died July 6, is going back to his job in London. His father came here from Toronto to see him off.

U.S. Traffic Deaths Off 22 p.c. in 6 Months

CHICAGO, July 29 — (AP). — Motorists in the United States are beginning to step on the brakes in time to save lives.

The United States National Safety Council reported today traffic fatalities for the first six months of 1938 were fewer by 22 per cent. than during the same period last year.

By heeding the plea to drive more carefully, motorists saved 3,670 lives during the first half of 1938, the council said.

If the percentage of decline continues for the balance of 1938, the council said, the year's traffic toll would be the lowest since 1928 and would represent a saving of 8,700 lives in comparison with 1937.

Asphodel Farmer Loses Horses

(Examiner Correspondence.)

HASTINGS, July 29.—A team of horses were killed yesterday when a west bound freight train hit them three miles west of here. One of the horses was not killed instantly but had to be destroyed as its leg was broken. The team were valued at $300 and were owned by Max Humphries, Asphodel farmer. They had strayed from a nearby field onto the tracks.

Pride Of The Filtration Zoo Blackie the Bear Gets Electrocuted As Gale Lashes Plant

Dozen Trees Crash, Reservoir Used As Power Fails

The huge black bear, pride of Ross Dobbin's zoo at the Filtration plant, was killed by electrocution during Thursday's violent storm. The high wind wreaked havoc at the Filtration plant, one of Peterborough's most carefully kept showplaces.

The wind, which reached cyclone proportions at the plant, struck down at least a dozen trees, two of them huge elms, and piled branches from dozens of others as high as twenty feet about the beautiful lawn. It destroyed a fence that keeps captive the zoo's pet deer.

Most alarming damage caused was when the wind ripped down a live wire carrying power to the filter plant, interrupting service for a considerable length of time. The wire fell on the steel-wired cage, floor of which is of cement. Since all was wet the entire cage became electrically charged and the bear died instantly.

Water supply to the city was not interrupted by the damage. Workmen immediately switched to the reservoir, holding three million gallons of water, for just such emergencies, and the supply continued as usual. At nine o'clock this morning power, usually shut off at nine in the evening to open at seven a.m., was back on again. Close to two dozen workmen were busy moving the wreckage from the lawns, and Ross Dobbin, Utilities manager, said all would be cleared away by evening. None of the other pets at the zoo appeared to suffer ill effects from the storm, he said. The deer was locked up elsewhere when falling trees wrecked the fence about his home.

The entire site of the plant appeared to have been through a cyclone, with trees snapped off as high as eight and ten feet from the ground. One workman said the wind was so strong he could not stand upright in it, that it had lifted a chair from his verandah and carried it across the road.

Parade To Welcome Preview Of Progress

The Peterborough Examiner and civic organizations are pleased to announce that in connection with the presentation of The Previews of Progress, a gigantic welcoming parade will be staged.

Merchants and manufacturers are invited to participate by entering floats depicting their own story of progress or advertising their merchandise.

The parade will be assembled Thursday evening, August 4, at 7 p.m. at the Confederation Square and will proceed down George street to the Peterborough Exhibition Grounds. Kindly phone your entry to The Peterborough Examiner, 1600, attention of Mr. Rutter, who will give suggestions and assistance in constructing floats or displays.

Sponsors.—Peterborough Examiner in conjunction with Chamber of Commerce, Rotary Club, Kiwanis Club, Lions Club, Y's Men's Club, and Kinsmen's Club.

Snow White In Jail

MONTREAL, July 29—(CP).—If it had not been for her name, a young woman who appeared in Recorders Court yesterday on a charge of loitering might not have received a suspended sentence.

When Recorded Leonce Plante asked her name, she looked him straight in the eye and said "Snow White," paused while a titter spread through the courtroom and added her family name, "Black."

OBITUARY

KENNETH DOUGLAS KETCHESON

The death of Kenneth Douglas Ketcheson, 8-months-old son of Mr. and Mrs. Melville Ketcheson, 372 Burham street, occurred Friday morning following a short illness.

Surviving are his parents and one sister, Melba, and three brothers, Melville, Stanley and Vernon, all at home.

The funeral will be held on Saturday afternoon from the Duffus Funeral Parlours at 1.30 o'clock daylight time, Rev. Neil Warrander of the Salvation Army officiating. Interment will be made at Little Lake Cemetery.

Quick Tweed Rescue Saves Girl's Life

(Examiner Correspondence.)

TWEED, July 29.—A near drowning occurred at the dam opposite the Tweed milling plant in the Moira River, when Miss Shepherd, a young woman visiting at Walter Leal's was hauled to safety by Mr. Leal's young daughter. The two girls were swimming in that stretch of water between the dam and the bridge when the Shepherd girl became weak and shouted for help. Her companion went to her rescue and succeeded in pulling the young lady over to the dam. After a short rest, she was able to proceed to the Leal home.

Lyn Trudeau, son of Mr. and Mrs. Stanley Trudeau, jumped in with his clothing on, rendering some assistance, while Howard Way, son of Mr. and Mrs. Harris Way, also helped to get the Shepherd girl to shore It was not necessary to call a physician. The presence of mind and courage of the Leal youngster under the circumstances is commendable.

Missing from the home of his aunt, Mrs. Della Bray, Kyle House Apartments, Belleville, for several days, Lorne Rowe, seventeen-year-old Toronto youth, was the object of a wide search by provincial and county police. The young lad, who had been spending his vacation in Belleville, had left that city, dressed in a soldier's uniform.

Chief Clare Hayes was notified and he noticed a young man answering to the description on Tweed streets. He was taken in for questioning and admitted he was the missing one. Chief Hayes took him back to Belleville from which place he was taken to his home in Toronto.

The McIntyre Case Is Adojurned

Arising out of an accident on the Keene Road on June 23 in which fourteen-year-old Arthur Drummond of Otonabee was fatally injured when he was knocked off his bicycle when hit by a motor car, the driver of the latter vehicle, Archie McIntyre, 25, of Otonabee was charged before Magistrate O. A. Langley, K.C., in police court this morning, with criminal negligence.

McIntyre who elected summary trial was defended by Hon. G. N. Gordon, K.C., and the case was adjourned by consent until August 15.

22-YEAR OLD GOOSE

Having reached the record age of 22 years, a goose in Porterville, South Africa, is still going strong, having laid a dozen eggs which produced healthy duckling in the last

Board To Place Stop Signs At Monaghan Road

The Board of Works last night fell in with North Monaghan's plan of making Monaghan Road a through street from Frank Street at Byersville to Cameron Street, north of Crawford's Grove.

The Township pointed out that city could co-operate by agreeing to put up stop signs at the Chamberlain, Douglas, and Romaine Streets corners. North Monaghan will erect the signs on its own streets, providing the Department of Highways approves the township by-law to make the long section of Monaghan Road a through street. The motion to put up the signs on the east side of Monaghan Road within the city was moved by Alderman Glover, and seconded by Alderman Juby.

Eugene Hurtubise asked permission to install two gasoline pumps at the garage he owns at the corner of Stewart and Townsend Streets. He has a prospective tenant for the property which has been vacant for several years. The Board decided to have City Engineer Parsons bring in a report on the request for Tuesday night's meeting of the Council before giving the assent which members personally expressed last night.

Mayor Hamilton was authorized to designate delegates to attend the Ontario Municipal Association's meeting at the end of August. City Assessor Henry is likely to go, and also E. A. Outram, assistant city clerk.

Fred J. McArthur, Cobourg undertaker, sent a bill for $45 expenses connected with the burial of M. J. Heffernan, whose body was found drowned in Rice Lake some months ago. The Board decided to pay Mr. McArthur $30, the amount provided for by the Hospitals Act. It was stated that Toronto's allowance for similar expenses is $15 and Ottawa $12.

Sidewalk on Highway.

Mayor Hamilton reported that the Department of Highways agreed to rebuild 932 feet of concrete sidewalk on the north side of Lansdowne Street, the city to do the work and the Department pay for it. The sidewalk was torn up last year when the grade of the road was lowered for the paving of the highway. Mayor Hamilton said he expected to meet the divisional engineer in the near future to arrange for the undertaking of the work.

Improvement of the drain that flows south-easterly from the C.P.R. crossing at Romaine Street and Monaghan Road to the corner of Park and Lansdowne Streets is estimated to cost more than $6,000. Three companies whose properties are traversed by the drain are the De Laval, Peterborough Lumber, and Johnson Outboard Motors. The proposal has first to be submitted to the companies for their assent.

Plans Regulation Beverage Rooms

Appointment of an inspector to regulate beverage rooms was suggested by Alderman Gordon at last night's committee meetings, and his resolution, seconded by Alderman Stocker, requested the Ontario Government to make an appointment solely for the city. Ald. Gordon said that there is a district inspector whose duties mainly were to inspect hotel buildings and properties and see that they conformed with the regulations.

"What we need is a man who will do the work of the inspectors of some years ago, go around the beverage rooms and see that there is no intoxication and that men who are interdicted are not there, and see that everything is the way it should be," Alderman Gordon said. "At present there is no officer who deals with people who may be drinking too much, and on Saturday nights the local police are too busy."

The resolution will be sent to A. L. Elliott, M.L.A.

Damage Not Lasting By Maple Worms

TORONTO, July 29 (C.P.).—The green army of worms destroying foliage on all hardwood trees in their path in Peterboro' and Orangeville districts frequently devastates Canadian woods but the damage they cause is not lasting, the Ontario Forestry Department said to-day. The time to fight the pests is in the spring, and once the army of worms is on the march there is little to be done to stop its progress or depredations.

Called usually "the green maple worm," but known also as "saddled prominent heterocampa guttivitta-walk" to forestry experts, the pest methodically strip trees of every leaf as they advance. The worms were reported to-day to have stripped 20 acres on the farm of Edwin Moore, Peterborough, and to have spread to hardwood stands of his neighbors—an area of 200 acres or more.

"They can make a wood lot look pretty sick for a while, but if the trees are vigorous and healthy they should grow new leaves before fall," the Forestry Department said. "We have a great number of reports of damage from all over the country every year at this time, but nothing much seems to be done or can be done about it."

FICTION AND FEATURES

TWO WORLDS

BY MAUD McCURDY WELCH

READ THIS FIRST:

Noel Shayne, wealthy society girl, is in love with Dr. Julian Page, a serious-minded young physician who declares he will not permit himself to fall in love with Noel because of the contrasting worlds in which they live. Determined to show Julian she has stamina, Noel gives up a long trip with her aunt, turns over her income of $100,000 to her uncle who is in financial difficulties, buys her first outfit of inexpensive clothes and tells Julian she is going to find a job.

NOW GO ON WITH THE STORY:

CHAPTER 3

After she has paid off the servants at Stone Gate and attended to other bills, Noel has a little over a hundred dollars in her billfold. She smiled to thing that it was almost the same amount her grandfather had had when he sailed to the United States to lay the foundation for the Shayne fortune.

Frankie, Noel's aunt, was a pretty frivolous woman of middle-age, with touched-up hair and a face from which all the lines had been carefully erased by skillful beauty technicians.

Just now she was in the hands of her maid, lying back among the cushions of the chaise longue, having a pedicure. Why a pedicure, Noel did not know. Perhaps merely to kill time. But Noel loved her aunt devotedly in spite of all her little affectations.

"Come in, darling," Frankie greeted her in her chirrupy voice. Then when she saw Noel wearing the cheap tweed suit and linen blouse, she gave a little scream. "What is it, darling? A masquerade?"

Noel lighted a cigaret and glanced at the maid. Frankie dismissed her at once and turned again to Noel, her eyes avid with curiosity. "Is is some kind of a game?"

Noel hesitated. She hadn't quite decided how to break the news to Frankie, who was quite capable of protesting strenuously whenever she disapproved of anything Noel proposed to do. But in spite of her little flutery ways, Frankie did have an understandig nature.

So Noel decided to take the plunge. "If you had fallen in love with a man," she began, "and he practically told you that you were a parasite and a useless cumberer of the earth, what would you do?"

Frankie sat up on the chaise longue, her faded blue eyes wide. "Darling, did someone actuallly dare—?" She stopped and drew her lips together in a straight line. "Well, I wouldn't let him get away with it. I'd make him take it back word for word."

"That's exactly what I'm going to do," Noel told her. "I'm going to stay right here, get a job and show him that I can make my own living as well as he can make his."

Frankie clasped her fragile hands. "But, darling, it all sounds very romantic and thrilling, and I always did think you had some of your grandfather's stubborness and spirit. But what on earth would I do at Aix-les-Bains without you. It would just be too tiresome for words," she finished plaintively.

You can play five-suit bridge," Noel reminded.

Frankie brightened at that. She was passionately devoted to bridge. "Is is that too, too devastating young doctor, Julian Paige?" Frankie asked after a minute's thought.

Noel crushed out her cigaret and sank into a chair. "Yes, it is I suppose I might as well admit the truth."

"He's precious," Frankie said, with as mile. "And he's so different from all the other kind of men you have known. He has strength and—there's something really fine about him, I think," she stopped for a moment then added, "but, really, darling, he hadn't any right in the world to say things like that to you. It sounds a bit priggish, I'm afraid."

Noel shook her head. "No, he's not like that at all. He's just—" but her voice failed her. She couldn't tell anybody, not even Frankie, just how she felt about Julian Paige.

"Anyway," Frankie went on more complacently, "you'll soon show him he was all wrong, won't you?" Then she added, a note of anxiety coming back to her voice, "You won't be getting into any trouble, if I leave you here, will you, Noel?"

"Of course I won't," Noel answered blithely. "I'm going to have the time of my life."

"At least you won't be bored," Frankie said, her voice again plaintive. "If you only knew how dreadfully hard it is to keep from being bored these days, even at Monte Carlo."

"You'll meet your friends. You'll have a nice time," Noel tried to reassure her.

At last Frankie's qualms were set at rest A few hours later, she and Noel bade each other an affectionate goodby. It was, of course, only a lark, Frankie told herself confidently. Noel has been restless of late. Perhaps it was time she fell seriously in love. And it wouldn't take long for her to win the man she wanted, for it was Frankie's opinion that there wasn't alive in the world a man who could remain indifferent to Noel's rose and golden beauty and her gay spirits. So she departed happily for California.

It was 10 o'clock that night before Noel was ready to start on the first lap of her adventure. Stone Gate was closed, the servants gone.

Noel took a taxi to the dingy rooming house on Court street where she had engaged a room under the name of Noel Doran. She gave the driver a dollar tip, then suddenly realized that since she was now a working girl, and entirely dependent on what she earned for her living, she had no right to be using taxicabs, much less tipping the driver dollar bills!

But she wouldn't forget again. She was beginning to learn already.

Once in her room, she hardly looked around the dingy quarters, but tumbled into the hard, rather lumpy bed, and soon fell asleep.

The next morning when she awakened and her eyes fell upon the discolored wall paper, the rusty grate, and the cheap wooden furniture, she opened her eyes wide, startled.

Then remembrance came back. She brushed back her curls and smiled, fighting back a feeling of homesickness for her dainty sun-lit room at Stone Gate with the wide casement windows, the thick soft rugs, the taffeta-draped dressing table with its silver and gold appointments, the cool, green tiled bath with its sunken tub—

Then she remembered how bored and restless she had become with the things that money could buy. Today was the beginning of a new lfie. She was going to see it through. She had purposely arranged things so that even if she weakened and wanted to give up the idea, she couldn't do it. She would stick it out, whether or no.

She put on the tweed suit and went out to get breakfast, a little past eight, delighted that she had awakened so early. Out in the crisp air, her enthusiasm returned with a bound, as she walked briskly along in the inexpensive oxfords, a little balck velvet "beanie" on the back of her head.

She was wondering if she would see Julian today or tonight and laughed a little to hreself at what he would say if he should see her new home.

She found a little cafe similar to the De Luxe, though not as inviting, and ate a good breakfast, surprised to find that bacon and scrambled eggs with toast and coffee could taste so good.

Then she bought a morning paper, walked over to the small, deserted Front street park on the river, and sat down on a bench to study the ads. She did not notice that a man who had been standing near the register in the safe, when she had taken a bill out of her well-filled billfold to get changed and pay for her breakfast, had unobtrusively followed her.

She was soon engrossed in the ads. There was a long list under Female Help Wanted, but nothing that fitted her peculiar abilities. In fact, she was at sea as to just the kind of work she could do, but thoroughly confident that there would be a place for her somewhere.

She found an ad—for a governess who must be able to teach French and music, which she thought might do. Luckily her "finishing school French" wasn't too bad. She tore out the ad, thinking happily that if she did see Julian tonight, she'd probably be able to tell him that she had already found a place she could fill.

When she picked up her bag, which she had left on the beach beside her, she found the clasp unfastened. Panic stricken she looked inside. The billfold was gone. Someone had cleverly removed it from her bag while she had been sitting there half covered with newspapers. She had a little less than $4 in her change purse.

(To Be Continued)

Eighteen passenger planes are operated in the new service between Shanghai, China, and Japan.

The Examiner Fashion Service

A smart, simple sheer cotton dress that's cool for torrid days in town as well as for beach and country wear. You'd never suspect you could make it at such a remarkably low price. All you need is 3⅝ yards of 39-inch material with 2¼ yards of ruffling for the 36-inch side.... and a few hours of your time. You'll thoroughly enjoy sewing it. See the small diagram. The sleeves cut in one with the shoulders. Soft gathers lend nice fulness to the simming button[illegible]own-the-front bodice. The fl[illegible] skirt is gored at the front to give [illegible] height. It's a dress that flatters the young figure and makes the not-so-slim figure look slimmer.

Style No. 2109 is designed for sizes 16, 18, 20 years, 34, 36, 38, 40, 42, 44, and 46 and 48-inches bust.

The Examiner,
Please order for me:

Pattern number.....

Size .....

My Name .....

Address .....

.....

I enclose 15c for postage

DOROTHY DIX

Every Mother and Father Should See to It That Johnny and Mary Are Brought Up to Be a Good Husband and Wife When They Marry

MAN'S inhumanity to man, and especially woman's inhumanity to woman, that makes countless thousands mourn, as the poet says, is never so vividly illustrated as it is in the fact that mothers make no specific effort to teach their children how to be good husbands and wives.

The happiness of the world is virtually in the hands of mothers, since the misery occasioned by discordant marriages far outweighs all other human griefs, and it would be easy for women to dam this source of sorrow at its foundation were they so minded. Mothers could abolish unhappy marriages, stop divorce and assure every boy that he would get a good wife and every girl that she would secure the husband of her dreams.

And, considering that every mother desires above everything else the welfare of her children, it is strange that there is not some sort of concerted effort among them to improve the quality of husbands and wives so that when their own boys and girls choose their mates they will not be so likely to get curses instead of blessings. Apparently, however, there is no reciprocity among mothers so far as their children go, and so we have the spectacle of women rearing the kind of husbands and wives for some other woman's children that they pray God on their knees that their own children will escape.

This attitude of mothers is more inexplicable because they all expect and desire their children to marry. They want these marriages to turn out successfully. No mother wants to see her children go through the agony and bitterness and scandal of divorce, yet in their whole teachings of their children they ignore the subject of marriage as completely as if they were no more likely to go to the altar than they were to go to the North Pole.

Every married woman knows the secret of what makes a happy marriage, and she knows that it is just as much a matter of manners as of morals; that it is the little things—the little politenesses, the little courtesies, the little justices, the little liberalities, the words of thanks and appreciaion—that keep a marriage a going concern that pays dividends on all it costs. She also knows that the little amenities of matrimony do not come by nature, as Dogberry thought a knowledge of how to read and write did. They have to be taught or else learned in the hard school of experience.

Now, every woman knows exactly the kind of a husband she hopes her daughter will be lucky enough to get. She wants him to be kind, tender, affectionate, generous and domestic. B[illegible] does she impress it upon her own son that he must treat [illegible] wife the way she wants Mary's husband to treat her? Not at all.

She doesn't tell him that he must not marry until he is ready to settle down and be a fireside companion; that he hasn't any right to marry a girl and dump her down in a house to spend her evenings alone. She doesn't tell him that a man is a contemptible chiseler who doesn't give his wife an allowance and who holds out on her the money she earns a dozen times over. She doesn't tell him that it is just as much a husband's duty to feed his wife's soul as it is her body, and that he must never stop making love to her and telling her how wonderful she is. She doesn't tell him that it is just as much a husband's place to help make a happy home as it is the wife's; that he must not dump all of his grouchiness on the family hearthstone and say things to his wife that he wouldn't dare say to the stenographer or the cook.

No, Mother does all she can to unfit her son for being a good husband by spoiling him to death, waiting on him hand and foot and catering to all of his little whims. Then she hands him over to some poor unfortunate girl who has to spend the remainder of her life putting up with his faults.

Nor does Mother take any more trouble to provide the neighbor's son with a good wife than her neighbor did to rear a good husband for her daughter. She knows to the last hair on her head the kind of a girl she wants John to marry—a sweet, unselfish young woman who is thrifty, a good manager and who will know how to make her husband comfortable and take care of his health and be a real helpmeet to him.

But does she try to fit Mary to be that sort of a wife? No indeed. Why, she doesn't even teach Mary how to cook, nor how to sew, nor how to market, and the first thing Mary does is to ruin her husband's stomach by setting him down to meals that would kill as ostrich and to throw half of his salary into the garbage can because she does not know how to buy food.

Ever since Mary was born Mother has spoiled her, sacrificed for her and made her feel that no one else had any rights where she was concerned. Then she wraps this little bundle of egotism and self-centeredness and ignorance of everything practical up in white satin and dumps it on to some unfortunate man for a wife.

That is why there is so much marital unhappiness and so many divorces. Mothers don't fit their children for marriage. They don't try to make them the kind of husbands and wives they want their own daughters and sons to marry.

DOROTHY DIX.

Copyright Ledger Syndicate

The Examiner Home Service

Keep Summer Clothes Spick and Span

Easy Ways to Remove Stains

Clever, Connie! Giving first aid to her new white skirt, gravely damaged in a skirmish with a blackberry bush.

No wonder her summer washdresses always look so smart. From a fast-colored cotton or linen, she removes old fruit stains—except peach—by spreading the garment over a pan and pouring boiling water through from a height. To a stubborn stain on uncolored cotton or linen, she sometimes applies a little Javelle water with a medicine dropper.

Peach stains she dampens with glycerin, then washes in clear lukewarm water. She avoids soap, which sets fruit stains.

The chewing gum on Junior's shirt, she softens with egg white before washing. She covers chocolate stains thickly with borax and washes in cold water.

Our 32-page booklet is fairly bursting with valuable tips on clothing care, kitchen and housecleaning short cuts, efficient ways of getting rid of ants, flies, moths and other household pests.

Send 15c in coins or stamps for your copy of 266 HOUSEHOLD HINTS to Examiner, Home Service, Peterborough. Be sure to write plainyour NAME, ADDRESS, and the NAME of booklet.

Looking Back
On This Date

JULY 29

Eighty years ago today (on July 29, 1588) the Macdonald-Cartier ministry of the province of Canada resigned as a consequence of defeat in the assembly upon the question of a permanent capital. The ministry had been in office from Nov. 26, 1857, and had been sustained at elections during the winter, in a peculiar manner. Lower Canada sent a big majority in favor of the ministry, but Upper Canada elected a majority of opponents. G. E. Cartier became the master of the situation. He had practically wiped out the Rouges in Lower Canada. He had been elected in Vercheres, but defeated in Montreal, which returned John Rose and Thomas D'Arcy McGee, the latter thus winning his first election.

The defeat was a curious incident. Although Cartier had a majority from Lower Canada, many of these deserted the ministry when it decided to make Ottawa the capital. They wanted either Montreal or Quebec, and did not favor Ottawa, taking the view (which turned out to be correct) that if the capital were placed on the border line between the two provinces it would, in time, become a citadel for the French element.

The resolution was moved by George Brown, the Liberal leader (on all other issues the detested of the French), and was carried by 64 to 50. Thereupon John A. Macdonald tendered his resignation and Mr. Brown as leader of the opposition, was called upon to form a ministry. This he did, but no sooner had he submitted his cabinet to the assembly than it was defeated. Thereupon Mr. Brown asked Sir Edmund Head for a dissolution which his excellency refused. Mr. Brown resigned; and G. E. Cartier, the rebel of 1837, became premier of the province of Canada, in what was known as the "double shuffle cabinet," because, with two exceptions, the ministry was composed of the Macdonald ministry assigned to portfolios different from those they had held before.

This was done to avoid the necessity of the ministers having to go back to their electors for endorsation. It was within the law, but it was condemned by the Reformers at the time as a trick and so admitted by Cartier and John A. themselves later on. But it succeeded, Cartier being sustained by the assembly, 52-23. And Cartier was the head of the government until May 23, 1862, when he was defated 61-54. During that period Macdonald tendered his resignation (in 1862) over a financial issue, but he withdrew it, and both Cartier and Macdonald went down to defeat together to become members of a ministry which was headed by Sir E. P. Tache, and which, with the aid of George Brown, brought about Confederation.

Australia is expected to boost income and company taxes.

BARCLAY ON BRIDGE

WRITTEN FOR THE EXAMINER

By SHEPARD BARCLAY

"The Authority on Authorities"

BE READY TO CHANGE

DON'T EVER be too stuck on a good plan. New evidence may reveal the fact that your plan has slight chance for success. If you see that running your own suit is hopeless, you may make out better by keeping the enemy from running his suit. In brief, be ever ready to change your plan if that becomes advisable.

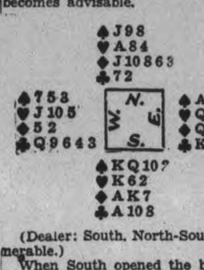

(Dealer: South. North-South vulnerable.)

When South opened the bidding here with 1-No Trump, North responded with 2-No Trump and South went to 3-No Trump.

The club 4 was West's lead against this contract. Dummy played the 2 and East the K. South allowed this to hold and the J was returned, followed by the 5 to South's A. The diamonds A and K were cashed and a diamond trick given up. East then played the spade A for the fourth trick, hoping to get some encouraging signal from West. When this did not occur, he switched to a heart and South took the remainder of the tricks.

When East returned the club J, after winning the first trick, West could have set the contract by overtaking the J with the Q and switching to the heart J. With no entry for his club suit when set up, it was far better to try for tricks in some other direction.

• • •

Tomorrow's Problem.

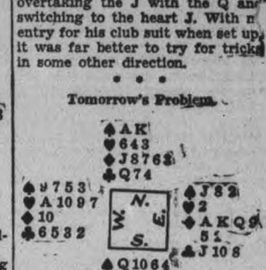

(Dealer: South. North-South vulnerable.)

What is the best defense against South's contract of 4-Hearts after the lead of the diamond 10?

Goodnight Story

By MAX TRELL

Suddenly Knarf and Hanid, the shadow children with the turned-about names, ran up to the aquarium which stood by the sunny window in the playroom and called in to Alphonse, the goldfish: "Alphonse—they're coming for you! They're going to take you to the pond at last for a long, long swim!"

"Who's coming?" Alphonse cried from inside the aquarium. He swam

Then the two children came up.

up and down excitedly, and little bubbles came out of his mouth as he spoke.

"The children are coming."

"They're really going to take me to the pond? Oh, I can't believe it! Hooray!" he shouted, "Hooray!" And two big bubbles chased each other up to the top of the water, where they burst with the sound of two hoorays.

The next moment the two children came up. One of them had a tin bucket and the other one had a little cloth net. Frank put his net in the water while Dinah stood ready with the bucket, which was half full of water.

Net Catches Him.

"Catch him quickly," Dinah said.

"You don't have to catch me," Alphonse said. He didn't like the net much. "I'll jump right into the bucket. Here I come!" He darted round and round the net, trying to flip himself out of the water. Once he couldn't manage to get out of the net's way. And all at once he found himself caught in it. The next instant he was dropped gently into the bucket. Then he was carried outside.

For a moment, as he was being carried, he felt frightened. But then he felt the bucket being overturned, and he fell into a beautiful little pool. You see, it wasn't the pond the children were taking him to, but the new little goldfish pool they had just built for him to swim in.

And oh! how he swam, far—far and deep—deep. And he never hit his head against thesides and he was the happiest goldfish in the world.

(Copyright, 1938, K.F.S., Inc.)

HASTINGS

Mr. and Mrs. Porteous and children of Port Hope were guests on Sunday of Mrs. Alvah Thorndyke.

Mr. and Mrs. Hammie Bateman of Bowmanville called on friends in the village Sunday.

Mr. and Mrs. W. Rowan, Mr. Robert McMullen and Miss Sarah, accompanied by Mrs. Arnott spent the past week on their annual motor tour.

Mrs. Sid Armstrong accompanied her guests, Mr. Bill and the Misses Ann and Margaret Robinson, on a motor trip to Ottawa.

Miss Doris Driver, a summer student in Toronto, accompanied by her friend, Miss Ruth Spring of Ingersoll spent the week-end at her home in the village.

Mrs. W. Bain of Toronto has been the guest of Mrs. Alfred Driver, for the past week.

Mr. and Mrs. Preston Carscadden of Toronto are holidaying in Bethany at their mother's cottage on Trent street.

SCOTT'S SCRAP BOOK —By R. J. Scott

The Stars Say . . .

By GENEVIEVE KEMBLE

For Saturday, July 30.

This may be a day in which intrigue, adventure, romance and private affairs are paramount, according to the lunar and mutual aspects. There may be much stirring in the sentimental and emotional life, with unconventional or subtle angles difficult to interpret. But travel and change are shown. Minor disputes are forecast, but in a large way the "love life" is the predominant interest and activity.

If This Is Your Birthday.

Those whose birthday it is may anticipate a year in which the intimate, private, social, domestic or affectionate angles seem to be all that matter. There are indications of change the excitement in this connection, with romance, intrigue and peculiarly irregular or subtle situations to be encountered.

A child born on this day may be gracious, sympathetic, affectionate, and sentimental, probably mystically inclined with a fondness for poetry, music and art. It may attract much love and romantic adventure into its life.

PLENTY OF TIME

LONDON—(CP)—Hailed to court on a charge of failing to pay $500 rent arrears, Albert Dorey of Bermondsey, was given 115 years to settle the debt by Judge Bensley Wells.

OUR BOARDING HOUSE —with Major Hoople

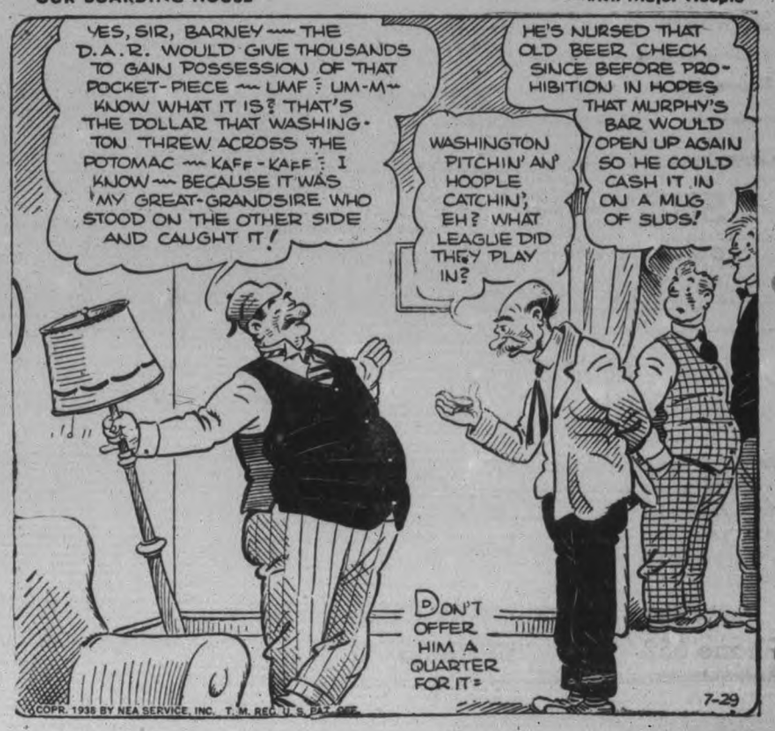

PERSONAL AND SOCIAL

Mr. Erven Parnell is visiting with relatives in Toronto this week.

✧ ✧ ✧

Miss Echo Rogers is holidaying at her home in Norwood.

✧ ✧ ✧

Miss Florence Vandusen of Hamilton is the guest of Mrs. E. E. Holmes, Water street.

✧ ✧ ✧

Mr. and Mrs. H. McCarthy of Hamilton are vacationing at a cottage at South Beach for two weeks.

✧ ✧ ✧

Miss Rhoda Lloyd is spending a few days at the home of her father, Mr. Percy Lloyd of Warsaw.

✧ ✧ ✧

Miss Thelma Stewart of Kingston is the guest of Mr. and Mrs. Arthur Hill, 333 Burnham street.

✧ ✧ ✧

Mr. and Mrs. Bert Hall, and Mrs. James Morley, Douglas avenue, are motoring to Montreal this week-end.

✧ ✧ ✧

Mr. and Mrs. S. McIlroy and two children, Bobby and Marilyn of Toronto, are guests of Mr. and Mrs. T. I. Hill, Robinson street.

✧ ✧ ✧

Mr. and Mrs. C. F. Holland and son of London, Ont., are holidaying with the former's mother, Mrs. D. J. Holland, Douro street.

✧ ✧ ✧

Mr. R. B. Collins of the Bank of Montreal, Vancouver, is visiting with his brother, Mr. J. D. Collins of Gilmour street.

✧ ✧ ✧

Mr. and Mrs. W. P. Hewitt of Toronto will be guests this week-end of Mr. and Mrs. D. Hewitt, 7 Cricket Place.

✧ ✧ ✧

Mr. and Mrs. S. Hayward, their son Ronnie, and Miss Ruth Oliver, of Pontiac Michigan, have returned home after visiting at the cottage of Mr. and Mrs. C. A. Moore, Nassau.

✧ ✧ ✧

Miss Mary Willet, Toronto, and Miss Betty Connal, Montreal, are visiting with Miss Mary Higgins, and Miss Connal's mother, Mrs. W. F. Connal, Water street.

✧ ✧ ✧

Miss Grace McCannan, Walkerfield avenue, a bride-elect of Saturday, July 30, was presented recently with a 32-piece crystal set by her associates of the Quaker Oats Company office staff.

✧ ✧ ✧

Mr. and Mrs. James Young of 141 Rubidge street, who will celebrate their thirtieth wedding anniversary tomorrow, July 30, leaving this week-end for a motor trip to Niagara, Hamilton and Toronto.

✧ ✧ ✧

Mrs. G. E. Marshall and daughter, Olive of 242 Hunter street, accompanied by Mrs. Marshall's grandchildren from Montreal, Robbie, Annabelle and Bruce, are vacationing at their cottage, Buckhorn.

✧ ✧ ✧

Mr. and Mrs. W. J. Arthur Fair, 1 Fleming Place, are spending a week's vacation at Bemus Point, Chautauque Lake, N.Y. They will join their family at their summer home at Jackson's Point, Lake Simcoe, next week.

✧ ✧ ✧

Showers For August Bride-elect

A shower complimenting Miss Hilda Phillips was given Tuesday by Mrs. G. Collis, Miss Ada Jenkinson and Miss H. Ward at the home of Mrs. Collis, Dublin street, with about thirty guests present.

We Noticed

....That a strawberry sport frock of heavy linen was set off by a wine tailored hat of the same material, and worn with wine shoes.

✧ ✧ ✧

....That a white grosgrain jacket looked efective when worn over a black sheer dress, and an open-crowned hat with a wide, lacy brim.

✧ ✧ ✧

....That the new double-breasted jackets in washable corduroy, and developed in blazer stripes, would be excellent for sports wear, particularly for the younger set.

✧ ✧ ✧

....That of-the-face hats continue to be popular, despite the brightness of the sun. You see, dark glasses are fashionable, so why wear a shady hat when you can look twice as smart with a halo hat and glasses?

The bride-elect, who is being married the early part of August, was presented with many lovely gifts, which had been piled into a basket decorated with pink crepe paper.

On Thursday evening Miss Phillips was again honored when about 15 of her girl friends, with Miss Daisy Inch of Aylmer street as hostess, gathered to shower her with a miscellaneous assortment of gifts daintily wrapped in pink and white.

Trousseau Tea Is Charming Event

In honor of her daughter, Miss Grace McCannan, whose marriage takes place on Saturday, Mrs. H. J. McCannan of 612 Walkerfield avenue entertained at a charmingly arranged trousseau tea on Wednesday afternoon and evening.

The hostess was gowned in black sheer and lace, with shoulder corsage of flame gladioli, and the bride-elect wore a frock of blue with a delicate floral pattern traced in white, and a tiny matching bolero. Receiving with the hostess and her daughter was Mrs. W. R. Wedlock, mother of the groom-elect, wearing green crepe with flower corsage.

The rooms were bright with gladioli in tall vases, and baskets of sweet peas and baby's breath. The tea table was lace-covered, and centered with a silver basket of sweet peas and baby's breath. Four lighted pink tapers brought out the gleam of the lovely silver tea services which were placed at eatch end of the table, and presided over by Mrs. F. Fanning, great-aunt of the bride-elect, wearing black sheer with touches of white, matching hat and flower corsage, Mrs. (Dr.) M. McCullough in figured pastel sheer with orchid hat, and Mrs. F. C. Gray, who wore beige lace and shoulder corsage of gladioli.

Tea assistants were Mrs. Thos. Williams, Mrs. John Sinclair and Mrs. J. H. Daynes of Toronto, sister of the bride-elect. Guests were directed to the tea room by Mrs. A. Wedlock and Miss Florence Wedlock.

The trousseau and wedding gifts were displayed by Miss Betty O'Brien, Miss Muriel Benson, Mrs. W. Brady and Miss Margaret Curtis.

In The Garden

Spray roses attacked by mildew with liver of sulphur, one ounce to two gallons of water.

Soak pot plants thoroughly before planting out and again afterwards in the evening.

Earth up main crop potatoes.

Give tomatoes under glass plenty of ventilation and water.

Complete all bedding out for the summer show.

Continue to sow gold dust alyssum, anchusa, columbines, coreopsis, sweet williams, etc., for next year's show.

Cut away flowers from sweet peas, lupins, violas to promote fresh bloom.

ICE
NEW LOW PRICES
The
ALLIN ICE CO.
PHONE 6
PURE NATURAL ICE

Transform Worn Furniture With Slip-Covers

"You can't make a silk purse..." but it's quite astonishing what a transformation you can effect in the appearance of your most recalcitrant pieces of upholstered furniture by means of slip-covers.

They assist large, bulgy sofas to regain their figures, fill out the scrawny angularities of those spindly little settees, modestly conceal unattractive feet and legs, induce odd pieces to match, and even introduce comfort where formerly no comfort was.

The principles which should guide the intelligent use of the slip-cover are remarkably similar to those which dictate the choice of patterns and models for a woman's clothes.

Rough materials with a small simple design make chairs and sofas look smaller, shiny plain satins and silks have the reverse effect. Vertical stripes are slimming, while horizontal stripes and spots encourage any tendency to middle-age spread.

These different influences can be combined on the same piece of furniture to correct faults in its shape.

Take for instance, the case of a narrow armchair with a high back. Use a striped material horizontally across the back and seat, and vertically on the arms and from the seat to the floor, and you will find the chair looks wider and that the back seems to be in better proportion to the rest.

Assorted Sizes

Suppose that the difficulty is to combine an assortment of different shapes and sizes of chairs in the same room. Choose a patterned material for the large pieces which allows for their peculiarities—a striped pattern if you have to correct their design, or a floral pattern if their proportions are a bit meagre—and then cover the small chairs in a ploin fabric of the same color as the base of the patern material.

Odd chairs can also be made to look like a pair simply by dressing them the same way.

The use of quilted chintz is an ingenius expedient for lending an air of comfortable embonpoint to chairs and sofas made in the days before large added arms came into general use. The initial cost of this type of cover is rather high, but chintz last longer if it is quilted.

Naturally, it is necessary to dry-clean a quilted vore.

Another similar device is the ruched seam which is easily and effectively employed around the top of each arm, where it gives both a look and feeling of greater sympathy with the elbows.

Frilled Valance

Of all the details of a slip-cover, however, it is the valance which can be most widely varied in order to achieve the particular effect desired. Use a deep, loose, floppy valance to a cover of flowered chintz in some large design of roses or peonies, and the most staid Victorian armchair wil be transformed into a comfortable, informal piece of furniture.

By contrast, a heat row of short uncut tassels on a straight fitted valance gives a distinct air of propriety, particularly if the chair is covered in damask of a rather conventional pattern.

Elegance and delicacy suitable for a lady's bedroom, for instance, is obtainable by making a shallow valance of taffeta, frilled, and edged and seamed without a hem to show the frayed edge of the material.

The disappearance of the old name "loose-cover" was most opportune, for one essential point about the modern slip-cover is that it should be a good fit. Only in the valance is looseness permissible, and then only with a purpose. The methods used for fitting covers, include buttons, snaps and zip-fasteners.

The last-named sounds attractively trouble-saving, but if you decide on zippers make certain that your covers are shrunk or else there will be trouble after their first clean.

Costume Jewelry Important For Fall

Since milady will be wearing glamor black for evening and daytime wear during the fall and winter, according to stylists, the importance of brilliant and novel costume jewelry again will come into the limelight.

High necklines, with tucks, shirrings and pleats, will be very good, but fashion experts claim the ever popular "black" must be worn this season with a dash of color. That brings us back to the problem of trimmings.

For those who dislike to trim the black dress—useful for afternoon engagements—with a collar or sash of color, costume jewelry will be a real boon.

Little pastel flower clips and bracelets are always excellent, as are the square and round wooden bead necklaces, which, by the way, are very colorful. Novel clips are being worn on one side only of the necklines. A new idea is to have two instead of one. These may be of brilliants or some brightly-hued flower design.

Many new hats will be trimmed with feathers, and, in general, will be much smaller than those of the spring and summer.

Frenshen Up Locks To Lift Your Spirits

The next time you feel pretty depressed—whether for a good reason or no reason at all—try going to a beauty shop for an hour or two or giving yourself a home manicure or a facial. More often than not, improving your appearance will lift your spirits out of the doldrums.

American alarm clocks will be introduced into Cairo, Egypt.

Takes Her First Dip

Little Eleanor McBrien is having her first dip in the new swimming pool at Jackson Park, and judging from her happy expression, is enjoying it immensely. She is three and a half years old, and the daughter of Mr. and Mrs. R. E. McBrien, 485 McDonnel Street. —Photo by Farthing Studio.

DINNERS OF THE WEEK

By MARY MOORE

SUNDAY

Roast Stuffed Shoulder of Pork
Cauliflower with Mock Hollandaise
Pan Roast Potatoes
Chilled Cantaloupe, Melon and Raspberry
Fruit Cup Plain or Sponge Cake
Ice Minted Coffee

MONDAY (Guests)

Sliced Cold Roast Pork
Spiced Pears or Peaches
Corn au Gratin
Fresh Tomatoes Stuffed with Coleslaw
Raspberry Shortcake Tea

TUESDAY

Pork Chop Suey (from leftover Roast) with Fluffy Boiled Rice
Celery Hearts and Radishes
Ripe Bananas and Sweet Cherry
Individual Salads
Cheese Crackers Coffee

WEDNESDAY (Vegetarian)

Vegetarian Baked Tomatoes
Buttered Baked New Potatoes
Coleslaw with Olives
Open Face Raspberry Pie with Ice Cream
Iced Tea

THURSDAY

Salisbury Steak
Buttered New Boiled Onions
Sliced Tomato and Lettuce Salad
Rye Bread
Chilled Cantaloupe Coffee

FRIDAY

Codfish Balls
Broiled Halves of Tomatoes
Cauliflower with Cream Sauce
Raspberries Jellied in Raspberry Jello
Whipped Cream Cookies Tea

SATURDAY

Bacon and Buckwheat Pancakes with Maple Syrup
Tomato and Cottage Cheese Salad
Sliced Peaches and Cream
Iced Tea

If You Are Underweight, Under 30, It Is Time to Put On Some Flesh

If you are underweight and under 30, then try to put some extra flesh on your bones. You will not only feel loads better and have energy enough to keep up with the gang, but you will be doing yourself a big favor from the standpoint of health.

A well-nourished body is one of the best protections that you can have against colds, contagious diseases and nervousness. Exercise, if done in the open air and not too vigorously, will be beneficial because it improves your general circulation, stimulates the activity of the digestive organs and thereby assists assimilation of your food intake.

Typical Diet.

We are giving a typical diet for you if you happen to be in the thin class. Nowadays it's smart to be well rounded so why not give it a try?

Every morning take a medium size glass of fresh orange or grapefruit juice. Sit down and sip it slowly, then about half an hour later have this real breakfast:

One medium helping of fresh fruit. Substantial cereal like oatmeal, whole wheat cereal, with brown sugar, cream and sliced bananas. Toast or muffins with plenty of butter. Coffee or tea with cream and sugar, cocoa, or a glass of milk.

At 11 o'clock have a tall glass of orange juice.

Luncheon consists of the following: Cup of creamed soup (tomato, pea, asparagus, mushroom, etc.). Moderate serving of rice, macaroni, baked potato with plenty of butter of whole wheat toast or muffins. A cheese dish, omelet or creamed meat. Jellied vegetable or fruit salad with dressing. Custard, or bread, chocolate or other pudding. Glass of milk.

At four o'clock in the afternoon have another glass of orange juice.

Your typical dinner might include: Fresh fruit cup, or half grapefruit. Cup of creamed soup. Broiled, baked or roasted meat. Two fresh vegetables (peas, beans, potatoes) with plenty of butter. Custard, pudding, ice cream, fresh or stewed fruit with cream. Glass of milk or cup of coffee with sugar and cream.

Rest before you have your evening meal. Lie down for half an hour if possible. Don't ever eat when you are excited or nervously upset. If you have time take a nap in the afternoon or at least relax with a book. And always try to get from eight to nine hours' sleep.

Follow this routine if you want to have those alluring feminine curves.

The Examiner's Needlework Pattern

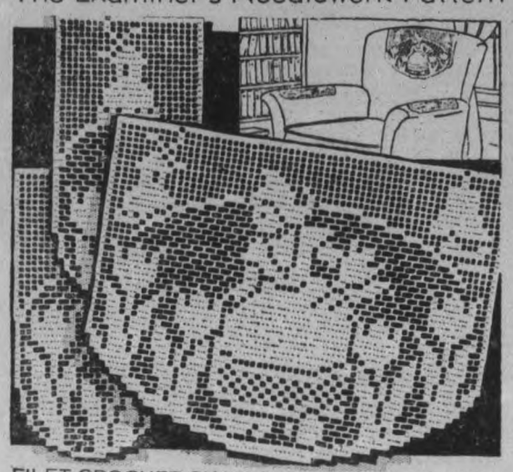

FILET CROCHET CHAIR SET PATTERN 1822

From the land of tulips comes this little Dutch maid to pose on a chair or buffet set. And you'll have such fun watching her appear as you follow the simple charts. The open lace stitch sets her off. Pattern 1822 contains charts and directions for making the set; materials required; illustration of stitches.

Send 20 cents in coins or stamps for this pattern to The Examiner, Needlecraft Department, Peterborough. Write plainly PATTERN NUMBER, your NAME and ADDRESS.

SEEN IN THE SHOPS

by FLORA

Have you noticed that no one lets vanity blur the vision these days? That not even the scoffers make disparaging remarks about glasses any more? Drop in for a visit with Florence M. Leach at her smart little shop on 393 George street. She will be glad to chat with you about any eye worry you may have, and show you her new chic, streamlined, efficient glasses designed for every type of face . . . after such a visit you'll find your life-long aversion for glasses has ended forever! If you wish an appointment, 'phone 527.

✧ ✧ ✧

Jewelry for hot summer days and nights . . . light in weight (to be comfortable) and in colors to make your sun tan look really exciting . . . we found a gold mine of them at Schneider's Jewelry Store today. These lovely trifles . . . a necklace of clustered berries . . . bracelets and clips to match, would add a clever note of sophistication to any costume. And here is more excitement . . . you can turn in your old watch, and the generous allowance you'll receive on a new and lovely style will make you blink your eyes! Now is the time to investigate . . . at 367 George street.

✧ ✧ ✧

Hot weather chic makes one demand above all others . . . one's hair is the matter of supreme importance! And remember . . . there's all the difference in the world in the way it can be coiffed . . . that's why we advise you to go to Welch's Beauty Salon at 140 Hunter street and have their operator, Elsie Blears, design a style of hairdress that is definitely YOU. Then, tricked out in your sleekest summer outfit, smooth in silhouette, your hair will carry out the picture. Their 'phone No. is 844, and they are open evenings by appointment.

Lilies Blossom As Streets Bared

ORILLIA, Ont., July 29—(CP).—Tribute to a long-dead Indian girl, the Toronto Telegram correspondent finds, an old and abandoned Indian burying-ground on Chief Island, Lake Couchiching, grows more beautiful as the years pass.

Many long years ago the daughter of an Ojibway chief, Little Laughing Fawn, traded wild berries and bark baskets to an early Orillia settler for a few precious roots of the lily of the valley. She planted the flower beside her mother's grave. It flourished. Laughing Fawn died, drowned in a thunderstorm on the lake which upset her canoe. She was buried beside her mother, under a gravestone that has long crumbled into dust.

The tribe dwindled, wearied of transporting its dead, by boat, to the island graveyard and established a new one on the mainland, closer to the reserve. The island burying ground was abandoned to the forest. Great trees grew up in it, heaving and cracking tombstones, thrusting long roots through the graves. Caterpillars ravaged the island, stripping the trees. Poison ivy and sumach choked out the grass. Everywhere were death and desolation—except in the old graveyard.

There the few roots planted by Laughing Fawn had grown to tens of thousands. The air was filled with a heady perfume. On all sides of the long-forgotten tomb was a living carpet of pale, white flowers and crisp green leaves. Here and there, as though for accent, nodded a stately rose-red trillium.

Pink Candles Decorate Cake.

A number of playmates were entertained recently by little Marlene Constable of Dunlop street, when she celebrated her third birthday at a jolly birthday party.

The table was set for ten, decorations were carried out in pink and white, and a two-layer cake iced in pink and white, had three pink candles in the centre.

Among the small guests were her two small sisters, Norma and Doreen Clark, Betty Green, Auburn street; Marilyn Lewington, Auburn street; Linda Dundas, Water street; June Murphy and Muriel Hills, Auburn street; Joan McPhate of South Porcupine; and Muriel Smith of Niagara Falls.

Waking And Sleeping Minds Never Separated

How is it that so many people can wake themselves up as punctually as an alarm clock? And why do some people sleep fitfully if they have to get up earlier than usual, or if they know they've got something important to do?

Answer is that the part of the mind you use when you're awake and the part which takes charge when you're asleep are never completely separated.

You fall asleep with the idea that at all costs you mustn't be late next day. This produces anxiety; and anxiety prevents the complete relaxation you need for deep sleep. And the idea you've taken to sleep with you acts like an alarm-clock.

Sometimes it is a pity it does. Because the quality of sleep is never so good if there is an undercurrent of conscious anxiety.

JUST BETWEEN US WOMEN

"Be not diverted from your duty by any idle reflections the silly world may make upon you, for their censures are not in your power, and consequently should not be any part of your concern."—Epictetus.

Dear Friends:

How many heart-burnings we get from taking to much notice of what people might say of us. We cannot do this, we must not go somewhere, else some silly fool will talk. The thing we want to do might be all innocent, the place we want to go to might be well-deserved, but we tie ourselves into a knot, we deny ourselves many pleasures because we let what "they" might say concern us.

After all, you should be a pretty good judge of your own actions, your own desires. It is, to, your own life, and although you cannot live it regardless of all others, yet you can raise a wall and say "thus far, and no farther can anyone interfere in my way of life."

Supposing you shut yourself inside a box, so that you did not infringe in any way on anyone else, so that, to, they could not see how you lived inside that box?

Remember, there would always be those who would come peeking to see what you were doing in there. There would be others who would condemn you for being inside a nice cosy box, while they were out in the wind and the cold or the heat.

There would be some who blamed you for not doing things for others, for not joining societies, for even minding your own business. A certain lot would condemn you for thinking you were better than the common herd by shutting yourself off like this.

And there would be those who would try to overturn the box, or set fire to it, or poke holes in it, anything and everything to get you to be one with them. So, shutting yourself away is not the answer.

If everyone gave up because the world did not approve of them, what a sorry world it would be. We like to be approved, we like the rest of the world to like us, but if you try to please everybody, you will land in the ditch.

I find most of the time, that when I please myself, I please most everyone else. I don't mean by that to be utterly selfish, but going around asking this one or that what you should do, is ridiculous and gets you nowhere, for you cannot do what they all tell you.

Have a code of honor and live up to that, letting no comments divert you or turn you aside from your purpose. One thing I am always thankful to my parents for, and that is the high standard they made us live up to.

We thought them too strait-laced many times, we wanted to kick over the traces, but we were held to this code in spite of our struggles, and glad are we to-day. We were taught to make up our own minds, and then to take what came with poise and equanimity.

You don't get self-centered when you have such a code, you get self-reliant, and that's something. I remember when I set out on my first long voyage absolutely alone, did not know another soul on board, one of our friends asked my Dad if he were not afraid to let me go so far alone.

And he told them he was not afraid. He had given me the groundwork, and now the living of it was up to me, so I never let him down. Don't let yourself down either, don't always have your ear cocked to hear what others are saying about you.

They can talk of me as they like, as long as I don't hear it, and if I do, I tell them to mind their business and I will mind mine. J. Brierly tells us: "The world is full of hope for the one who has hopes for himself."

Your Friend,
ROBERTA.

Do You Know?

That a drop of peppermint flavoring added to chocolate or pineapple ice cream will give homemade ice cream a delicious new flavor?

✧ ✧ ✧

Fresh lime and water made into a paste and smeared over iron gates, or the stove at the cottage, will prevent rust for an indefinite period?

✧ ✧ ✧

Fabrics of a crepy, crinkled or pebbled weave look best when ironed nearly dry?

✧ ✧ ✧

If you have a casserole that has started to leak, a thickish mixture of flour and water cooked in the casserole on the back of the stove all day will work its way into the cracks and fill them up, stopping the leak?

ANNIE LAURIE'S HOUSE

MONLAIVE, Scotland—(CP). — Famous Craigdarroch Mansion, in Dumfriesshire, where "Bonnie Annie Laurie" crossed the threshold as bride of Alexander Fergusson in 1710, is to be let.

Sugar-Crisp CORN FLAKES
New!
WHOOPS MY DEAR—THEY'RE BREAKFAST CHEER!
A "C. W. POST" CEREAL MADE IN CANADA

The SCHOOL OF NURSING
Ontario Hospital, Whitby
announces the opening of the fall term. Young MEN and WOMEN, who have completed high school and are desirous of entering professional life, write Miss Pearl Sharpe, Reg. N., Principal, for full information.

SUNSHINE DAIRY
PASTEURIZED PURE RICH MILK AND CREAM
STOP!
We deliver your milk to your door fresh and wholesome. When we say fresh we mean the same day it is delivered to us. Our wagons are on your streets every afternoon to insure our customers of getting the milk sweet and bacterially clean. If for any reason you anticipate a change, try this milk on afternoon delivery.
OUR AIM IS WHOLESOME SATISFACTION
Phone 552 50 Hunter St. E.

WILSON'S FLY PADS
REALLY KILL
One pad kills flies all day and every day for 2 or 3 weeks. 3 pads in each packet. No spraying, no stickiness, no bad odor. Ask your Druggist, Grocery or General Store.
10 CENTS PER PACKET
WHY PAY MORE?
THE WILSON FLY PAD CO., Hamilton, Ont.

STOP JOAN'S TEARS
Broken toys, dolls, crockery, china, glassware, furniture are easily and quickly mended with "DUCO Household Cement." Genuine "DUCO Household Cement" is easy to apply, transparent, waterproof. Dries quickly and makes strong, permanent joints. Get a big 25¢ tube at nearest hardware, stationery, or drug store.
CANADIAN INDUSTRIES C-I-L LIMITED

Super Suds
Lge. pkg. 21c
1 Pkg. FREE
2 pkgs. Pep, 1 cream pitcher 25c
Peas, Corn and Tomatoes ..3 tins 25c
Pork & Beans, large cans .....3 for 25c
Blue Ribbon Coffee, Silex ground ..lb. 39c
Peanut Butter, large jar 23c
Prunes .....3 lbs. 25c
Castile Soap 10 bars 25c
Oranges .....dox. 20c
Tomatoes, 11 qt. basket 53c
Montmorency Cherries, ...11 qt. baskets 65c
Raspberries 3 boxes 25c
Redpath Sugar 10 lb. 55c
Creamery Butter, 1st grade ..26c
Baby Beef Oven Roast 18c
Baby Beef Round Stk. Roast ...22c
Baby Beef Pot Roast 16c
Baby Beef Sirloin Steak 25c
Prime Oven Roast ..15c
Prime Pot Roast 14c
Stewing Beef ..2 lbs. 25c
Peameal Bacon, ...lb. piece 29c
Veal Chops .....lb. 19c
Veal Cutlets ....lb. 25c
Veal Patties ...lb. 15c
Stewing Veal, 2 lbs. 23c
Pork Tenderloin, lb. 29c
Pork Spare Ribs 2 lb. 23c
Sliced Breakfast Bacon lb. 29c
Spring Lamb Chops 29c
Spring Breast of Lamb ...15c
Spring Loins of Lamb 25c
HARRISON'S MARKETERIA
PHONE 725
We Deliver

TRY OUR CLASSIFIED ADS FOR QUICK RESULTS

HAVE YOUR AD. IN BEFORE ONE O'CLOCK ANY DAY, AND ON SATURDAYS 10 O'CLOCK
WE ARE AT YOUR SERVICE AND WILL GLADLY HELP YOU WRITE YOUR AD. IF NECESSARY

Births
Marriages
In Memoriam
Cards of Thanks
Deaths

BORN

LEONARD.—At the Royal Victoria Hospital, Montreal, on Wednesday, July 20, to Mr. and Mrs. W. E. Leonard, a son, Peter Edwards, brother to John.

DIED

MONCRIEF, Wilbert L. — Late on Thursday evening, July 28; accidentally, Wilbert L. Moncrief of Omemee. Funeral announcement later.

KETCHESON, Kenneth Douglas.—In Peterborough, Friday morning July 29, 1938, Kenneth Douglas, 8 months-old child of Mr. and Mrs. Melville Ketcheson, 372 Burnham street. Funeral from Duffus Funeral Parlors on Saturday afternoon. Services at 1.30, conducted by Rev. C. Warrander. Interment in Little Lake Cemetery.

IN MEMORIAM

McCULLOUGH, Robert. — In remembrance of a Husband and Father, who passed away two years ago to-day.

—Ever remembered by his Wife, Son and Daughter.

1 FLORISTS 1

THE PETERBOROUGH FLORAL CO
Flowers Delicately Arranged for All Occasions.
436 Water. 'Phone 1395. Nights 1688J

COMING EVENTS

First insertion, 20 Words or less, minimum charge 50c. Subsequent consecutive insertions, 40c per Insertion. All over 20 Words, 2c per extra word per Insertion.

KNIGHTS OF COLUMBUS Welfare Club.—Social Evening on the lawn on Tuesday, August 9. Games and refreshments. Admission, free.

PERSONALS

GERTRUDE GROVELLE, 344 McGILL Street. 'Phone 2891 — Finger Waving 25c. End Permanents $1.00. Permanent Waves, $2.00 to $7.00. Ten years' experience.

'PHONE 735M—186 PRINCE—SPECIAL Prices on All Oil Permanents and Finger Waves. Mrs. Jones, 8 years' experience.

DURING JULY AND AUGUST — ALL Cabins, Summer Cottages and Homes subject to 5% Reduction. Halliday's. Local Sales Representative, Wm. J. Bull, 539 Downie. 'Phone 1086.

WELCH'S BEAUTY SALON, 140 HUNTER Street W. 'Phone 844. Let Elsie Blears individually style your next Permanent. Machineless Oil Waves. Special Oil Waves from $2.00 to $7.50. Shampoo and Finger Wave, 60c.

GOOD ASSORTMENT OF USED TIRES and Tubes. Acme Tire Repair Shop, 430 Water.

COTTON SUGAR BAGS. 'PHONE 232.

COMBINATION GAS AND COAL Range, $10.00. Apply 308 Rubidge Street, between 8 a.m. and 5 p.m. 'Phone 1276.

GLADIOLUS FOR SALE. 51 WARE. 'Phone 1707M.

Taxis.

FOR BETTER SERVICE
'PHONE 105
CAPITOL TAXI.

FOR SALE

4 Miscellaneous 4

VULCANIZING MACHINE FOR SALE. 464 Aylmer.

CARTAGE AND MOVING, AND GRAVEL and Cinders. 'Phone 3920.

LLOYD PRAM, $12.00. 59 GEORGE Street North.

LARGE WARDROBE, IN GOOD CONDITION; reasonable. 'Phone 3614J.

OATS 50c, BALED STRAW. GORDON Nicholls, Selwyn.

WHEN YOU WANT DR. BELL'S VETerinary Remedies, 'Phone 1161W. Thomas E. Sargent.

GIRL'S BICYCLE, MOFFAT GAS Range, late model, all Attachments, Rund Water Heater, Coal Oil Heater. Apply 8 Haggart Street. 'Phone 2884W.

SLIGHTLY CHIPPED CUPS, 15c DOZ. 97 Robinson Street, corner Mark.

SAND ENGLISH PRAM. 717 GEORGE.

CUT FLOWERS, BOUQUETS, MADE TO order, reasonable. Also Stewart Truck cheap for cash. 'Phone 2264.

TENDERS ARE INVITED FOR THE Sale of 750 Cords of Mixed Slabs, mill run. May be inspected in the Yard immediately East of St. Peter's Cemetery. Tenders may be for 50-Cord Lots up. For further information, inquire Estate of William Harry Baker, 165 Dublin Street. Telephone 676.

COMBINATION GAS AND COAL Range, $10.00. Apply 308 Rubidge Street, beteen 8 a.m. and 5 p.m. 'Phone 1276.

MODERN UPRIGHT PIANO, EXCELlent condition. 'Phone 2284.

BED SPRING AND MATTRESS, WITH Dresser to match. 'Phone 3443.

ONE BATTERY SET, $10. GUARANteed. Johnston's, George at McDonnel.

BATTERY RADIO, WITH LOUD Speaker. Auto Knitting Machine. Baby Carriages, Gramophones, Tent 10 x 12. No reasonable offer refused. Wanted, to Buy, Invalid Wheel Chair. Apply 84½ Hunter.

COCKER SPANIEL AND SCOTTISH Terrier Puppies, Registered. Hedgley Kennels, River Road South. 'Phone 3316W.

BOSTON TERRIERS, REGISTERED and well marked. Also Wire-haired Terriers. 473 Rogers.

FOR SALE

4 Miscellaneous 4

BE WISE!

GOOD USED FURNITURE IS ALWAYS More Valuable to the Wise Buyer than Cheap New Furniture, as they will look Better and Last Longer.

SPECIALS!

SOLID OAK DINING-ROOM SUITE, good condition, $24.00. 9-Piece Walnut Dining-room Suite. Original price $225.00. Excellent condition, $49.00.
CHESTERFIELD SUITES, $17.00 up.
KITCHEN CABINETS, white porcelain tops, $12.00 up.
SIX-PIECE BEDROOM SUITE, like new, $39.00.
ELECTRIC RADIOS, Consoles, perfect condition, $12.00 up.
GAS STOVES, all sizes. Clearing at $4.00 up.
FLOOR COVERING AND RUGS. No doubt Largest Variety at Lowest Prices.
WE CAN FURNISH YOUR HOME from Cellar to Attic with Up-to-date Furniture at prices you will not object to pay. Terms to suit.

FINE'S FURNITURE STORE
189 CHARLOTTE STREET
(Nearly Opposite Loblaw's).

6 Fuel 6

SUMMER WOOD, BEST QUALITY, $2.50 Half-Cord. Thompson's Coal. 'Phone 2260.

$1.25 QUARTER-CORD, BEST DRY Slabs. 'Phone 58.

HEMLOCK AND PINE SLABS, $2.50 Half-Cord. Dinsdale's. 'Phone 153.

7 Live Stock and Poultry 7

FOR SALE — ONE BAY MARE, 1,300 Lbs., $65.00. One Bay Gelding, 1,600 Lbs., $80.00. Harold Lancaster, two miles east No. 7 Highway.

8 Real Estate 8

BRICK COTTAGE, 5 ROOMS, 3-PIECE bath, furnace, hardwood floors, fireplace, garage. Good Lot $3,100
M. STOREY
374½ George Street. 'Phone 939.

FOR SALE — SEVEN-ROOM BRICK House, modern, hardwood floors. 913 Water.

"EASTVIEW." WHY?
BECAUSE
IT PROVIDES EVERYTHING THE outdoor person craves. Situated on Buckhorn Lake, two miles south of Gannon's Narrows, its central location makes all the Kawartha Chain easily accessible. Two miles by water to Pigeon Lake, four miles to Chemong Lake. If you want big fighting fish or ducks in the fall, purchase your Lot at Eastview while low prices prevail. Remember, good Sites on these close-in Lakes are scarce. Large waterfront Lots only $150. Easiest terms. Cross Chemong Bridge and follow Eastview signs. Only fifteen miles. All good roads. A. P. Stock. 'Phone 1467.

YOUR CHOICE OF LOTS.

To Encourage Home Building, the City of Peterborough is offering LOTS FOR SALE. These Lots are located in all sections of the City.
Those interested in Building a Home should apply at the City Hall for detailed information.
CHAIRMAN PROPERTY COMMITTEE,
CITY COUNCIL.

FIELD LODGE FARM — TWENTY miles North of Cobourg, on South Shore of Rice Lake. Three Sets of Farm Buildings, barns, chicken houses hen houses, concrete stables, electric lights; also Large House, containing about Fifteen Rooms and Eight to Ten Bedrooms, furnace, hardwood floors on Ground Floor; splendid view of Rice Lake. Good fishing and hunting location. Must be Sold to close out the late Fred Field Estate. Apply G. N. Gordon, K.C., Barrister, Peterborough.

9X Building Material 9X

USED LUMBER, PAINT, STEEL ROOFing, Sheeting, Electric Motors. Market Prices paid for Scrap Iron, Metals, Waste Paper. Peterborough Metal and Waste Co., 256 Simcoe Street. 'Phone 697.

10 Used Cars 10

'30 BUICK, CHEAP FOR CASH. APPLY 27 Aylmer, between Lake and Westcott.

1929 CHEVROLET TOURING. BEST cash offer. 'Phone 1349. Apply 7 Charles.

'29 CHEVROLET CABRIOLET. CHEAP for cash. Apply 150 Hart Avenue.

'29 FORD COACH. EXCELLENT CONdition. 600 George.

FOR SALE — '27 STAR SEDAN, GOOD condition; new tires, new battery, good paint. Sell or Trade. 249 Stewart.

'32 FORD HALF-TON PANEL 4-CYLINder, excellent condition. 463 Parnell.

CARS WANTED.
CASH PAID FOR GOOD USED CARS.
CLIFF CURTIS - FRED REVOY
288 CHARLOTTE ST.

STAR SIX COACH, SPLENDID CONDITION throughout, cheap for cash or Trade. 'Phone 529J.

BUDGET BLUES?

Those budget blues are causing furrows in your brow? Then take your troubles to a friendly loan merchant, borrow money to balance your budget. For a register of Money to Loan merchants, consult Examiner Want Ads.

TO RENT

11X Apartments for Rent 11X

DUPLEX, BRIGHT, HEATED. 481 Gilmour.

THREE-ROOMED APARTMENT, LARGE Living-room and Bedrooms. 'Phone 1995W. 309 Park.

FOUR-ROOMED FLAT, ADULTS, $15. 'Phone 280J.

LOWER DUPLEX, WEST-END. POSsession August 1st; Modern. 'Phone 2602W.

ATTRACTIVE APARTMENT, HEATED. Apply Bell Apartments, Hunter Street.

FIVE-ROOM APARTMENT, ALL CONveniences, electric stove, hardwood floors, separate furnace, newly decorated. Apply Evenings, 325 Chamberlain.

FIVE-ROOMED DUPLEX, CENTRAL. 'Phone 3184W.

BRIGHT FOUR-ROOMED APARTment, garage; adults. 183 Antrim.

APARTMENT, 2 ROOMS AND STORAGE Room, 3-piece plumbing. Unheated, 219½ Hunter Street W., near Aylmer Street. 'Phone 2244, Nights 1027.

HEATED APARTMENT TO RENT; adults. 541 Gilmour.

11XX Houses to Rent 11XX

HOUSE, SEPTEMBER 1ST, WEST. Apply 481 Gilmour.

HOUSE, WEST-END, VACANT AUgust 15 or September 1. All hardwood floors; newly decorated. Apply 513 Weller.

12 Rooms 12

UNFURNISHED ROOMS, WITH THREE piece bath. 260 McDonnel.

ROOM TO RENT. 634 UNION STREET.

TWO UNFURNISHED ROOMS. 380 Stewart.

FURNISHED BEDROOM, GROUND Floor, bathroom adjoining. 504 Rubidge (off McDonnel).

FURNISHED FRONT BEDROOM; ALL conveniences; suitable for Gentleman with car. 'Phone 1496W.

12X Summer Cottages 12X

FURNISHED COTTAGE, CHEMONG Park, Screened, electricity, fireplace, garage, for August. 'Phone 789F.

ACCOMMODATION ON EAGLE LAKE—Bass and Trout Fishing. Cool Rooms, Board, Camping Grounds, Boats, Sandy Beach. T. Luke, Ridge Road, Coe Hill.

FURNISHED COTTAGE FOR RENT AT Chemong; reasonable. Apply Albert Archer, R.R. 2, Peterborough.

FURNISHED COTTAGE FOR AUGUST, Stoney Lake, near Juniper, 3 Bedrooms, fireplace. 'Phone 1300. Charles H. Elliott.

FURNISHED LAKE SHORE COTTAGES for Week-end or longer. 'Phone 992 ring 12.

STONEY LAKE, MAIN SHORE, BEtween McCracken's and Crowe's Landing— 4-Roomed Furnished Cottage, Screened Porches, ice, wood furnished. 'Phone Warsaw 13 ring 21, Joseph Hamilton, Lakefield, R.R. No. 2.

COTTAGE, GILCHRIST BAY, STONEY Lake, for August. Apply Arthur Little, R. R. 2, Lakefield, Ont.

FOR SALE—SMALL COTTAGE, CLEAR Lake, wooded, beach. 'Phone 1750J.

FOR RENT — SUMMER COTTAGE, Furnished, Kawartha Park, main shore, 20 miles bathing beach, spring water; desirable location. 'Phone 1362J.

$$$$$$$$$$$

MONEY! MONEY!

You will need extra cash on your vacation. . . Why not sell that Old Stove, Radio, Pram, Bicycle, or Old Gold, Furniture or What Have You, through the Classified Page where you are certain of a buyer.

$$$$$$$$$$$

CLASSIFIED ADVERTISING BRINGS RESULTS

TOO LATE TO CLASSIFY - - By Baer

"Just a few things I got through the Examiner classified office supplies to help balance your budget!"

WANTED

15 Miscellaneous 15

SMALL HOUSE. 'PHONE 3231.

WANTED—TO DO, CARPENTER WORK by the Day or Contract. 'Phone 3407J

HOUSE OR APARTMENT, TO RENT Write Box 222, Examiner.

LIVE POULTRY, AND FEATHERS. Special Prices August Only. 'Phone 3475W.

WANTED — TO RENT, INVALID'S Wheel Chair that can be lowered to reclining position. Write Box 263, Examiner.

LIVE POULTRY — SPECIAL PRICE. 694W. 342 Stewart. M. Katz.

COOK STOVES AN DHEATERS WANTed, any condition. Please call before 5. 'Phone 2680M.

ROOM AND BOARD FOR PENSIONER, partially crippled. Write Box 271, Examiner.

YOUNG COUPLE WANTS THREE UNfurnished Rooms. Exchange for light duties and relief rent; East City preferred. Write Box 291, Examiner.

18 Help Wanted, Female 18

WANTED — TWO GIRLS, SUITABLE for Dining-room and Upstairs work. Apply Windsor Hotel, Hall's Bridge. Telephone Lakefield 542-21.

19 Help Wanted Male 19

FARM HAND FOR HARVEST. HERbert Godfrey, Birdsall's, Ont.

FIRST-CLASS AUTOMOBILE MECHanic. Apply Johnston's, George at McDonnel.

MIDDLE-AGED MAN TO HIRE ON the Farm. Experienced, by the year; a good, quiet home for the right Man; no others need apply. 'Phone 357 ring 2-1.

19X Agents Wanted 19X

CAR OWNERS — MAKE MONEY ALL year selling nationally known Trees and Plants. Guaranteed quality. 25% more Sales the new Coupon way. We pay weekly. Luke Brothers Nurseries, Montreal.

ALL-ROUND, HANDY MAN, ABLE milk. Apply Park Hotel, Burleigh Falls.

Paint or Paper,
Plant or Plaster,
The WANT ADS
Finds Its Master.

WANTED

20 Employment Wanted 20

CANADIAN LEGION HAVE LISTS OF Competent Returned Men to Fill Temporary or Permanent Positions Give the ex-Soldier a chance to work for you. 'Phone 141

EXPERIENCED SENOGRAPHER DEsires Position; highly recommended. 'Phone 2478W.

DAY WORK. HAS CHAUFFEUR'S LIcence. M. Meade, 540 Donegal Street.

LADY WANTS HOUSEWORK, CITY or Country. Apply 464 Donegal.

WORK WANTED MY THE DAY BY an Experienced Woman. 'Phone 2525J.

21 Boarders Wanted 21

BOARDERS WANTED. 510 WOLFE Street.

PRIVATE FAMILY, MEN ONLY. TELEphone. 212 London.

BED-SITTING-ROOM, BOARD OPtional. 'Phone 1562J.

ROOM AND BOARD, 168 STEWART. 1497J.

BOARDERS, PRIVATE HOME, CENtral. 491 Aylmer.

BOARD AND ROOM, GARAGE. 539 Park Street.

For "Live Wires"
With the "Umph"

The sizzle on the griddle means cash in the till. If you're "laid off" a Hot Dog Stand or a Filling Station will meet the situation. The Business Opportunities Ads on this page are the way stations on the road to independent avocations.

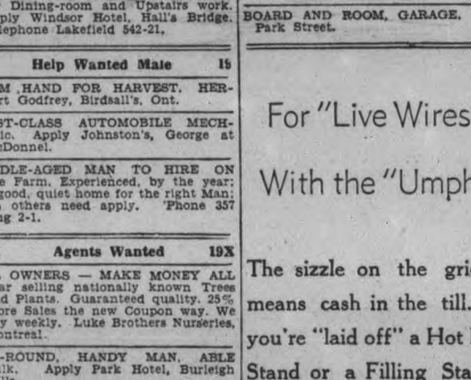

There's a definite trick to pulling a rabbit out of a hat, and the trick in renting your cottage is by advertising it, in The Peterborough Examiner Want Ads

WHO CAN DO IT

22f Miscellaneous 22f

DUSTLESS FLOOR SANDING. J. H Vance, 773 Aylmer. 'Phone 1292.

23 Auto Repairs and Accessories 23

COAL OIL, 16c. Gasoline 14c (TAX Extra). Car and Tire Repair. Auto Parts and Accessories. Dawson Service Station. 'Phone 1523.

RADIO SERVICE
HAVE YOUR RADIO REPAIRED EXPERTLY AND PROMPTLY.
McCANNAN
RADIO ELECTRICAL SUPPLY STORE
140 Simcoe Street. Tel. 46.

28 Moving and Storage 28

SHORT DISTANCES OR ANYWHERE in Canada or United States, Covered Padded Vans. Experienced, Courteous Man. Apply, full particulars. M Rawlinson, Limited, 610 Yonge Street Toronto.

34 Radio Service 3

1939 PHILCO
CAR RADIOS
$39.95.
BROWN'S RADIO SERVICE
547 GEORGE STREET.

37 LOST 37

RED AND WHITE DURHAM COW. 'Phone 156 ring 15.

PROFESSIONAL

41 Accountant 41

EDWARD HUMPAGE — Chartered Accountant, Auditor. 419 George Street

44 Lawyers 44

EMMETT F. SHEEHY — Bonded Attorney. Loans. 397 George Street.

PECK, KERR & McELDERRY — Barristers and Solicitors, 415 Water Street Peterborough. Telephone 1950. E. A Peck, K.C. F. D. Kerr, K.C. V. J McElderry K.C.

HON. G. N GORDON, K.C., W. B GORDON — Law Offices, 395-397 George Street Appointment by Telephone. 3300 and 3301.

JACOB LOW — Barrister, Solicitor Notary Public. Money to Loan on First Mortgages. 219 Hunter Street West. Peterborough, Ont. 'Phone 2244. Nights and Holidays 1024.

ALEXANDER L. ELLIOTT, K.C., M.P.P —Barrister, Etc. Money to Loan interviews by Appointment. Telephone 3. Office: 355 George Street, Kresge Building, Peterborough.

W. R. PHILP — Barrister, Solicitor Notary Public. 385 Water Street 'Phone 602.

47 Mineral Fume Baths 47

MINERAL FUME BATHS,
DE-TOXIFY AND RE-VITALIZE NATURE'S WAY.
'PHONE 3157, PETERBOROUGH
220 BROCK STREET.

EXTRA INCOME

You can easily rent that extra bedroom. Just phone the Ad Taker at

THE EXAMINER
TEL. 1600

MONEY TO LOAN

MORTGAGE LOANS. 5½%. APPLY TO G. N. Gordon, K.C., and W. B. Gordon

HOUSEHOLD
LOANS
WITHOUT ENDORSERS
Rates authorized by special Act of Dominion Parliament.
Loans $50 to $500. No credit enquiries of friends or relatives. Immediate service on all applications. 12 months to repay. To apply: 'Phone or visit office
"Doctor of Family Finances"
Central Finance
CORPORATION
Second Floor, KRESGE BUILDING
355 GEORGE STREET
TELEPHONE 1703, PETERBOROUGH
Loans Made in Nearby Towns.
Tune in CFRB, 6-6.15 p.m. Daily. Offices in ten Ontario cities.

PERSONAL LOANS
$50 TO $400
To responsible persons of sufficient earning ability who are the owners of a Car or Furniture, whether fully paid for or not, we offer this service. Only your signature required. Loans repayable in convenient monthly payments.
TORO FINANCE CO.
181 CHARLOTTE STREET

49 NOTICES 49

REPAIRS, ALTERATIONS — SAVE Money on Materials for Repairs, Alterations, and New Work. Halliday's Anniversary Sale offers many Bargains in Roofing, Wallboard, Doors, Windows, Flooring, Paints, Plumbing Materials. Monthly payments if desired. 'Phone 1086 for Free Circular—Local Sales Representative, Wm. J. Bull, 539 Downie.

All
The King's Horses,
All The King's Men,
Can't Pull as Much
As a Want Ad. Can

If Used Furniture
You Seek,
See Classified
Want Ads.
Every Week

50 AUCTION SALES 50

FOR A SUCCESSFUL AUCTION — J. H MILES, Auctioneer, Valuator. Tel. 1477

HOME IMPROVEMENT

Plumbing and Heating.

J. L. P. SMITH
Plumbing, Heating
Contracts Accepted
Tel 1719W 372 WATER ST.

FOR CEMENT WORK
'PHONE HOWARD ROSE 2312J
FREE ESTIMATES.

Electrical.

WE CAN FIX IT!
ANYTHING ELECTRICAL REPAIRED REASONABLY.
'PHONE 798
FOR ESTIMATES.
GRANT & LOUCKS
418 GEORGE STREET.

BUYERS
OF
FARM STOCK

Always follow Examiner Classified Ads. That's why farm stock is sold so quickly by using

THE EXAMINER
TEL. 1600

The Examiner
CLASSIFIED
ADVERTISING RATES

Cash Rate:
1 Cent per Word or Figure per Insertion, Minimum Charge 25c

Charge Rate:
2 Cents per Word or Figure per Insertion, Minimum Charge 35c

Box Numbers:
One or more Consecutive Insertions 10c

Coming Events:
Per Word per Insertion 2½c
Minimum Charge 50c

Special Announcements:
Birth Announcements 50c
Engagement Announcements ... 50c
Marriage Announcements 50c
Death Notices 50c
Card of Thanks (up to 1 inch) 50c
In Memoriam (up to 2 inches) 75c
Over 2 inches (per inch extra) 50c

Legal, Municipal, Government, Auction Sales:
First Insertion, per agate line .. 12c
Repeat Insertions 6c

'PHONE 1600.

HOLLYWOOD FLYER WHO DIDN'T MAKE GOOD!

The Crossword Puzzle

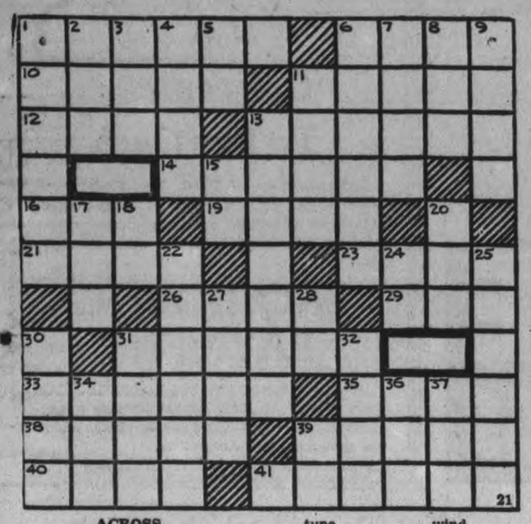

ACROSS

1—Way
6—Chatter indiscreetly
10—Moldings with S-shaped profiles
11—Natural color of unbleached wool
12—Coteries
13—Passages between seats
14—A pad
16—Sprite
19—Deposit of sediment
21—Characteristic sounds of doves
23—To become sullen
26—Luminous train of a comet
29—Japanese coin
31—Long-sleeved gown worn in the Levant
33—Large, open rowing boat
35—Point of the compass
38—White of egg
39—A form of crane for hoisting boats
40—Gape
41—Hardly

DOWN

1—Surface decoration made of pieces of stone and glass
2—Epoch
3—Snare
4—Receptacle for eggs of birds
5—East by south (ab.)
6—Perplexes
7—A lively, cheerful tune
8—Mature
9—Utmost
11—Beak of a bird
13—Aptitude
15—Preposition
17—Pithy saying
18—Italian river
20—Fermented liquor
22—Soviet Russian leader
24—Pronoun
25—Full of knots
27—Southwest wind
28—Note of the scale
30—Covered with egg
31—Nail of an animal
32—Close to
34—A wing
36—Hail!
37—Yellow ocher
39—District attorney (abbr.)

Answer to previous puzzle

U		S	C	O	T		S	H	O	P
L	A	T	H	E	R		C	O	D	E
S	H	E	E	R		H	A	V	E	N
T	A	P	S		M	O	L	E	S	T
E			T	H	E		E	L	S	
R	U	M		A	R	M		S	A	W
		P	A	N		G	A	D		O
A	S	L	O	P	E		R	O	A	N
C	H	A	I	N		L	I	V	I	D
T	O	G	S		R	E	V	E	R	E
S	T	A	Y		B	E	E	R		R

COPYRIGHT, 1938, KING FEATURES SYNDICATE, Inc.

DONALD DUCK — By Walt Disney

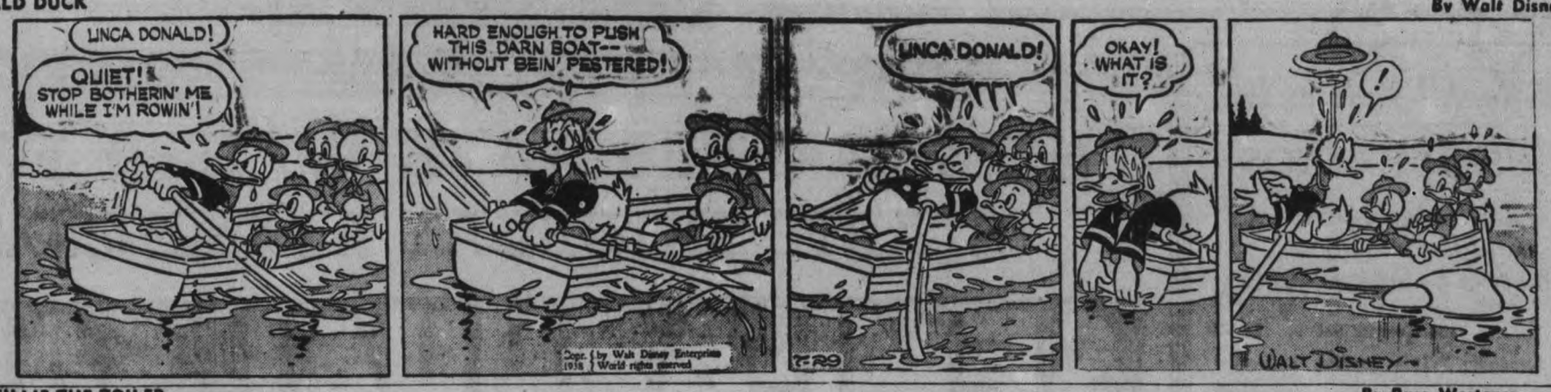

TILLIE THE TOILER — —By Russ Westover

HENRY — —By Carl Anderson

BRICK BRADFORD — —By William Ritt and Clarence Gray

A... — —By Wally Bishop

THE TUTTS — By Crawford Young

SALLY'S SALLIES

Even the clever diplomat may find it difficult to win over his wife.

BRINGING UP FATHER — —By George McManus

THE GUMPS

WOULD RETIRE EARLY

LONDON—(CP).—H. T. Hancock has resigned from Gerrard's Cross council as a protest against meetings starting at 8.30 p.m. "We should meet earlier and get away respectably," he said.

INTERN POX CONTACTS

JOHANNESBURG — (AP). — A concentration camp for smallpox contacts, first of its kind on the Rand, was established at Springs near here. Floodlights were installed to prevent night escapes.

THE CANADIAN DEPARTMENT STORES LIMITED

Special Values In USED RADIOS

1 Powerola Mantel Electric Set $1
1 Marconi Mantel Battery Set $1
1 De Forest Crosly, 7-Tube Console Radio $15
1 Lyric 7-Tube Console Set $7.50
1 Serenader, 7-Tube Console $10
1 G. E. 8-Tube Coisole $20
1 King 7-Tube Console Radio $20
2 Philco Mantel 7-Tube Set $19
2 Sonora 5-Tube Console Sets $20

—Basement, C.D.S.

HERE IT IS! THE SALE THRIFTY HOMEMAKERS HAVE WAITED FOR STARTS SATURDAY AT THE C.D.S.

SEMI-ANNUAL SALE OF FURNITURE AND HOUSEFURNISHINGS

If It Is Not Convenient To Pay Cash

Take advantage of C.D.S. low Cash Prices while paying on C.D.S. Special Budget Plan. Terms for furniture, housefurnishings, stoves, washing machines and certain other merchandise.

NO DOWN PAYMENT

When you buy on time you pay the Low Cash Price plus an equitable charge for time accommodation. Even with the carrying charge added, the price you pay is competitive.

Windsor Type Stained Chairs

SEMI-ANNUAL SALE, EACH

A chance to stock up with a few extra chairs at a saving. Neatly designed, finished in rich walnut shade. Graceful turned spindles and legs. Securely braced.. Made from kiln dried hardwood. Sale Value, each.... **1.45**

Reduced! Carpet Sweepers

REGULAR 5.95 - 6.95 - 7.95

A clearance group, made by a well-known manufacturer. Sturdily constructed, with durable brush, high-low feature, etc. Strong wood frame. Handle of polished hardwood. Semi-Annual Sale value, each .....

4.80-5.50-6.50

Walnut Finished End Tables

SEMI-ANNUAL SALE, EACH

Smart little tables for your living or bedrooms. Walnut finished birch, with under shelf, straight legs. Moulded top. Top about 11" by 23". Semi-Annual Sale, each **1.59**

Extra! Trilite Lamp and Shade

SEMI-ANNUAL SALE, COMPLETE

Indirect lighting and three candles controlled by separate switches. Centre light adjustable, base and stem finished in a rich stained bronze effect. Shades in cotton homespun effects and plain celanese taffetas. Semi-Annual Sale Special, less bulb, each **6.95**

EXTRA! CARD TABLES

SEMI-ANNUAL SALE, EACH

Have several folding Card tables in your home when C.D.S. price is so low. Made with strong metal bracer, hardwood frame and legs. Red Kraftal top—top measures about 30 by 30 ins. 27" high. Easy to open or close. Semi-Annual Sale, each **1.19**

A Big Feature Value In

Marshall Mattresses

Ordinarily 22.50 to 29.50

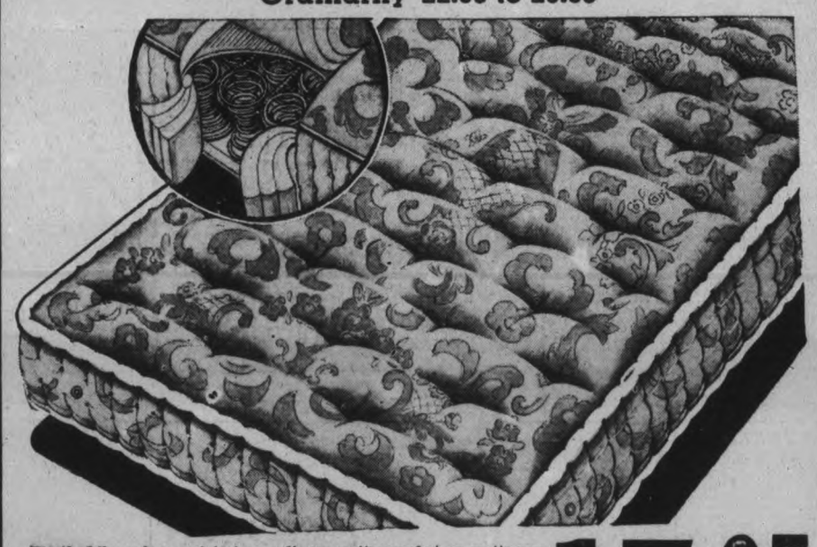

Worthwhile savings, not just on ordinary mattresses but on mattresses made by Marshall, fitted with hundreds and hundreds of barrel-shaped coil springs. All enclosed in separate cotton pockets and overlaid with layer upon layer of white cotton felt. Covered in an imported cotton and rayon damask ticking. Same quality that is used on the higher priced mattresses. Come in lovely assorted pastel shades of mauve, rose, green, blue, tan. Three regular sizes. Sale special, each **17.95**

Special! 3-Pce. Bed Outfits

Note this low price! All steel bedstead with graceful tubing. The cable spring is the high riser type, sturdily corner-braced and finished with supporting cross clips. Mattress is evenly packed with clean fresh cotton, firmly tufted in three standard sizes. Sale Special **15.75**

3-Pce. Chesterfield Suites

SEMI-ANNUAL SALE, SUITE

Deep, comfortable chesterfield, made for charm and utility. Smart cotton repp covering with contrast reversible spring filled cushions; 2 well constructed chairs. The suite complete, Sale Price **49.95**

Value! Walnut Occasional Chairs

Here is a splendid opportunity to add attractive chairs to your furnishings. Comfortable walnut chair, made with deep webb construction. Seat upholstered in attractive cotton repp. Semi-Annual Sale, each **6.95**

6-Pce. Breakfast Room Suites

SEMI-ANNUAL SALE, SUITE

A modern suite staunchly constructed of select hardwood, beautifully finished in smooth enamel or natural. Table opens with folding leaf. Cabinet buffet. Four wide-back chairs. Sale, Price, Suite **44.50**

Extra! 4-Pce. Birch Bedroom Suite

SEMI-ANNUAL SALE, SUITE

Here is a bedroom suite that combines smartness of style with economy, kiln-dried birth in rich two-toned walnut finish. Large round style plate glass mirror in vanity and dresser. Standard size bed. Sale Value, Suite **69.50**

Saturday! Save On These Marshall STUDIO COUCHES

Strong back holds the big cosy spring filled cushions in place. Seat is box spring construction with inner spring top mattress. Restful cable spring. Smartly patterned cotton repp homespun effect with cord binding. Slide out section for double bed, Semi-Annual Sale .....

37.95

Specially Priced! Nine Piece Walnut DINING SUITE

A distinctive choice for your dining room, this beautiful 9-piece suite in rich walnut combination. Tops and fronts are in walnut veneer, frames and legs of seasoned birch. Folding leaf table, spacious buffet, six dining room chairs, 5 plain, one arm chair fitted with brown real leather seats. Semi-annual Sale. Complete Suite .....

129.50

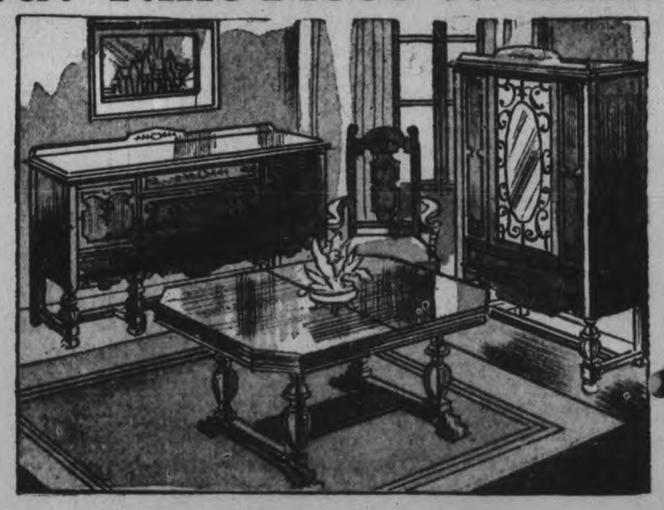

CANDY SPECIALS

JELLY SQUARES, our own make. Special, lb. ..... .19
ENGLISH LICORICE ALLSORTS. Special, lb. ..... .17
ASSORTED CARAMELS. Special, lb. ..... .19
TOASTED MARSHMALLOWS. Special, lb. ..... .15

HURRY! Saturday is the LAST DAY

C.D.S. OPPORTUNITY Days — Store-wide Savings

Specials In Sundries

MAJESTIC TOILET TISSUE ..... 5 Rolls .25
PRO-PHY-LAC-TIC SPECIAL—One Pro-phy-lac-tic Tooth brush and one tin Tooth Powder. Regular .75 Special, the ..... 2 for .49
NEW LISTERINE TOOTH PASTE—Special ..... 2 tubes .26

9 A.M. SPECIAL

Dark Terry Towels

Size 17 x 34. Each 9

Terry Towels

Dark grounds with bright stripes. Sizes 21 x 42. Pair ..... .49

Boys' All Wool Swim Trunks

Colors of blue, black and maroon. Sizes 26 to 34. Special, each ..... .79

"Subs" Of Our Popular 69c Range Of

Real Silk Chiffon Hose

One more day to save—All full fashioned and in a range of popular shades. Sizes 8½ to 10½. Extra Special, PAIR ..... .50

Clearance! Summer

Millinery

The remainder of summer stock. Reg. 1.00 to 3.98. Special, each ..... .50 to 1.99

Clearance Table of Odds and Ends of China

Tarnoff Car Polish

Cleans and polishes. Half price ..... .50

Boys' Boots and Oxfords

Seconds and samples in black kip leather. Sizes 2 to 6. Special, pair . 1.49

Little Boys' Wash Suits

Covert cloth pants, cotton broadcloth top. Sizes 2 to 6 years. Special, Each ..... .79

"Bemberg" (Rayon) Undies

Bloomers, vests and cuff panties. Small, medium and large ..... .47

FEATURE! FLEXO STEEL BACK LACE CORSETS

Of figured rayon peach colored corset cloth. Sizes 24 to 36. Extra Special, each 1.89

Men's Work Boots

Seconds and samples of better grade, full grain leather boots. Sizes 6 to 11 in the lot. Pair 2.39

Enamel Jugs

White or ivory. Holds about three pints. Special, each ..... .98

Enamel Water Pails

Ivory or white. Holds about 10 quarts. Special, each ..... .69

COLDSPOT ELECTRIC REFRIGERATOR—6.25 cu. ft. Cash Price $159

THE CANADIAN DEPARTMENT STORES LIMITED

Tomorrow
UNSETTLED.

The Peterborough Examiner

Last Year
MAXIMUM 85 - MINIMUM 59

VOL. LXXX, No. 177 PETERBOROUGH, SATURDAY, JULY 30, 1938 ★ PRICE THREE CENTS

Mussolini Hits Back At Pope Hotly Denying Fascism Has Imitated Anyone

Sharp Attack Arouses Uneasiness As Roman Catholics Fear Party Split With Church

FORLI, July 30 (AP).—Premier Mussolini replied personally today to Pope Pius' assertion that the new Fascist race policy was adopted in imitation of Nazi Germany.

Addressing a group of Fascist party officials in camp at Forli, Mussolini asserted, "You know and everyone knows that also on the question of race we will shoot straight.

"To say that Fascism has imitated anyone or anything is simply absurd."

Mussolini's remarks were the sharpest he has used in years toward the Vatican and caused a new uneasiness among Roman Catholics over whether the present trend of Fascism was heading toward a break with the Church.

Osservatore Romano, Vatican newspaper, yesterday quoted the Pope in discussing the race doctrine as asking, "Why in the world Italy unfortunately felt the need to imitate Germany."

The Pope was addressing missionary-students of 37 nationalities who visited him Thursday at his summer residence, Castel Gandolfo. Mussolini, who left Rome yesterday for his summer place at Rocca Della Caminate, arose early to make his reply.

The two sentences from his talk referring to imitation of Nazi Germany were distributed by Stefani, official Italian news agency. No further quotes were made available.

Refers To Jewish Question.

The Pope in his address referred to the new Fascist race doctrine which holds that Jews "do not belong to the Italian race," but did not mention Jews by name.

Referring to the universality of the Catholic faith, he said: "Separatism, no; we do not want to separate anything in the human family. And racialism and exaggerated nationalism as commonly spoken of mean barriers erected between men and other men, between folk and other folk."

Before speaking to the officials, Il Duce reviewed a parade of Fascist youths at the camp. They performed the Roman step, or Italian version of the goosestep, which is held by many also to have been borrowed from Germany but which Fascists insist really is of ancient Roman origin.

After leaving the camp Mussolini climbed into a tri-motor airplane and piloted himself on a trip along the nearby Adriatic coast.

Bring On LaGuardia

In Rome, Fascist newspaper Il Tevere applied the Fascist race doctrine to Mayor LaGuardia of New York by saying he had no right to belong to "our race."

LaGuardia is partly Italian and partly of Hebrew origin.

Replying to another Rome newspaper, Il Piccolo, which recently characterized LaGuardia as the "popular Italo-American mayor of New York," Il Tevere said:

"Popular La Guardia is without doubt. At the time of sanctions in fact he won large and well merited popularity by delivering a series of infamous speeches against Italy seeking, mongrel that he is, to take advantage of his origin (geographical but not ethnological because he does not belong to our race) to bring pressure on Italians of New York and open an abyss between them and Fascist organizations."

Warship Parade Reveals Where Taxes Go

PORTSMOUTH, Eng., July 30 — (AP) — Fifty-five giant warships went on parade today to prove to patriotic Britons that they're getting a lot of preparedness for their increased taxes.

The Admiralty opened the gates of the three biggest dockyards at Portsmouth, Chatham and Plymouth for a week of large-scale displays of material and manpower.

The idea is to show how British fighting forces are expanding swiftly. It is hoped more recruits will join the service. It is a counterpart of War Secretary Leslie Hore-Belisha's campaign to advance Great Britain's vast rearmament program by a variety of features—like faster promotions, lower retirement ages, snappier uniforms—designed to attract more men to the colors.

Months have been spent organizing the program and instruct officers and seamen how to pilot sightseers through the floating fortresses without disclosing the navy's wartime secrets.

The "Navy Week" was expected to draw 500,000 visitors and net $100,000 in admissions for naval charities.

New Wardogs On Review.

Many of the newest cruisers, destroyers, aircraft carriers and submarines are on show.

For one shilling (24 cents) a visitor can see everything from the tradition skylarking of "crossing the line" ceremonies held aboard ships crossing the equator to multi-barrelled anti-aircraft guns capable of firing 2,400 rounds a minute.

Motor torpedo boats, of 47 knot speed, the navy's newest type of craft, will demonstrate how they can dart in and out among bigger vessels in a wartime launching of deadly "tin fish."

In full-scale houses, directors of the much-criticized air-raid precautions scheme will show how the public is expected to cope with incendiary bombs and poison gas.

Destroyers will fire torpedoes and drop depth charges like the ones the British anti-piracy patrol used in the Mediterranean to hunt "mystery" submarines attacking shipping.

Seaplanes will roar down in mock raids on cruisers.

During the huge show, too, the public will see how warships can land marines—as they had to do in recent days in Palestine and Jamaica.

Japan has banned the use of leather in balls, mitts and boxing gloves.

Feared Lost

United States destroyers and airplanes of the army and navy, have been ordered to search for Pan-American Airways' 26-ton Hawaiian clipper, which was reported down at sea during its flight from Guam to Manila, P.I. Fifteen persons are aboard the missing clipper, which was last heard from 500 miles out of Guam. The huge flying ship was battling heavy headwinds and had been forced to travel far off her usual route to avoid a severe tropical storm according to the last report heard from her.

Tornado Wrecks 25 Barns In Lindsay Area Alone

60-Year Record Of 4.75 Inches Rain Falls, Flood Costly To Merchants, Mill

LINDSAY, July 30.—Friday was clean-up day in Lindsay and district, following Thursday's double storm visitation. Town workmen were busy cleaning up the thoroughfares of falling trees, limbs and other debris, digging out catch basins which had been clogged with refuse carried down by the torrents of rain. According to the local Dominion meteorologist four and three-quarter inches of rain fell on Thursday. This is said to be the heaviest local rainfall in sixty years—in fact the heaviest ever to fall in this locality.

Thursday morning's storm was the disturbance that caused the greatest damage, of course. In the district south and east of the town the twister was accompanied by a heavy downpour of hail, which caused untold damage. Hundreds of motorists drove out to the country to view the wreckage, and the scene presented baffles description. Corn and other crops were flattened to ground, never to-rise again. Corn fields presented a sorry spectacle, and the loss in this crop alone will be very heavy.

25 Barns Ruined.

It was stated Friday to an Examiner representative that in the area south and east of Lindsay twenty-five barns are damaged badly or wrecked. This, of course, does not include barns that suffered minor damage. In some cases sections of the barn were carried to adjoining fields. One barn in South Ops, which was reinforced to the foundation, was shifted over six inches by the force of the storm. In Emily Township, the barns on the farms of the late S. O'Connell and J. Scully were blown into the old cemetery. In some cases it will be impossible to construct new barns from the wreckage, so the loss facing a number of farmers, counting the damage to crops, is serious.

Thursday evening's downpour wrought considerable destruction in Lindsay. F. W. Bruce's store as well as Flavelle's cold storage were flooded when the water backed up from the sewers. The firms' losses have not as yet been computed. Water backed up into the basement of Horn Bros.' Woollen Mills, damaging goods in the finishing process. They sustained heavy losses. A drive through the outskirts and on over the boundary showed many fields that resembled miniature lakes. In many instances the crops were completely under water.

At a session of the police court Friday a young resident of Ops Township was fined $20 and costs for illegal consumption of liquor. The accused, with a number of other young people, was found in a car at Greenhurst with a supply of gin and soda water. Complaints have been registered with the authorities by cottagers at lake resorts that young people after the dancing ceases remain around these resorts in cars, disturbing the people by their revelry. The proprietors of these resorts are absolved from any blame in the matter, and the police have received instruction to stamp out this practice.

Oshawa Council Votes $200 To End Rackets

OSHAWA, July 30.—(Special.)—Despite bitter opposition by Alderman Findlay Defoe, who declared: "I can't see giving money to a department not giving us service," Oshawa City Council, at a special meeting last night, voted an additional $200 to the Police Department to assist in cleaning up bootlegging and gambling in this city.

In moving additional funds to the Police Department earmarked for special law enforcement, Alderman Anderson admitted it would be used in an effort to secure convictions of illegal sales and gambling. Alderman Haxon queried: "What is the money for—spotters?" Alderman Walker answered that "It would be a special account for information of whatever they need." Mayor McLeese agreed to the motion, stating, "I think they should have the money to clean up these places."

Sole opponent to the motion was Alderman Defoe, who charged the Police Department with "walking around like a pack of dummies." "If you want to make changes in the personnel and get some one more efficient, I'll say go ahead," he declared, "but you want us to give $200 to buy beer to get convictions. It wouldn't hurt them to spend 15 or 20 cents of their own money."

Bencer, Sayer & Davidson of Toronto were appointed to make a special independent audit of all civic departments. Council authorized the purchase of fifteen gallons of a strong insecticide to allow the Board of Works to destroy an epidemic of grasshoppers infesting the city dump. Several thousand gallons of the preparation will be sprayed over the dump under strict supervision. The plague already is causing distress to citizens, it was disclosed.

Prominent Citizen Killed In Crash

LINDSAY, July 30.—Wilbur L. Moncrief, who was killed in an auto accident, near the village of Brechin Thursday night, was one of the foremost municipal officers of Victoria County.

For five years he was Reeve of the village of Omemee, and last year was elected Warden of the County. An ardent Liberal, he was recently elected Vice-President of the Victoria and Haliburton Liberal Association and was mooted as the next Liberal standard-bearer in the Provincial elections.

Mr. Moncrief was born in North Monaghan township in 1889. For many years he had resided in Omemee, where he conducted a seed and grain business. He was a Past County Master of the Orange order and a member of the Masonic order. He is survived by his wife and one daughter.

Double Mystery Shooting Kills Dentist

MONTREAL, July 30.—(CP)—Dr. Archibald N. Jenks, prominent Montreal dentist, was found shot to death today alongside his wife who was rushed to hospital in a critical condition with three bullet wounds in her body. An emergency operation was performed, and early today the hospital reported her "still alive but in a very critical condition."

Discovery of the shooting was made by police who were called to the Jenks' fashionable Saraguay estate, less than 10 miles northwest of the city, by a woman who appealed over the telephone to "send someone here quickly, there's been a shooting."

Officers, waiting at hospital in the hope Mrs. Jenks might utter some word that could give a clue to the shooting, refused to discuss the case. They declined to say if a weapon had been found in the home of Dr. Jenks. Police believed it was Mrs. Jenks who telephoned headquarters, as she still was unconscious when an ambulance crew reached the scene. But she spoke no word.

Been Ill Months

The doctor, about 50 years old, had been shot through the temple and abdomen. He was said by friends to have been in poor health several months.

Police said they had been unable to find anyone who heard the shooting. The lodgekeeper was asleep in his quarters at the foot of the drive leading to the shurb-hidden home when police arrived. He said he heard no shots, and said he believed no servants were in the home when the shooting must have occurred, some time after midnight.

Jenks, said to have been a war flier, was a graduate of McGill University and had practised in Montreal more than 15 years. His wife is the daughter of the late J. Nelson McKim.

An inquest was called for today by Coroner Dr. Pierre Herbert.

Slaughter Rages Along Yangtse

SHANGHAI, July 30.—(AP). —Chinese and Japanese war dispatches agreed to-day that a slaughter was in progress in the bitterly-contested Yangtse Valley below Hankow.

Japanese maintained generally that their infantry and airforce were advancing full speed westward from Kiukiang, a Yangtse river port they occupied Tuesday, toward the provisional Chinese capital 135 miles distant.

Chinese, however, asserted their counter-attacks were effective on the south bank of the stream near Hukow and behind Japanese lines, impeding the invaders.

The defenders said the Japanese had concentrated 10,000 men from Shantung and Anhwei provinces near Pukow, opposite Nanking, to reinforce the Yangtse troops.

Reports from foreign gunboats above Kiukiang said Japanese naval activity in that area had jessened, apparently to await the advance of Japanese infantry.

Fiery Visitation

BELLEVILLE, Ont., July 30 (CP). —Similar to the prencmenon known as St. Elmo's fire, seen during storms on the Great Lakes, a ball of fire, apparently caused by a static lightning discharge, danced along a Belleville sidewalk during an electric storm. The ball dissolved into a brilliant sheet of light, and left an odor described by a bystander as "asphyxiating."

Oil Slick At Sea Only Clue To Clipper

Area Combed Miles By Transport, War Planes Out

SAN FRANCISCO, July 30 (A.P.) —A "thick oil area," marking the spot where the Transpacific Hawaii Clipper presumably hit the ocean, was reported discovered by the army transport Meigs to-day 500 miles from Manila.

A radio message from the searching transport, intercepted here, told of the discovery of the tell-tale oil slick directly in the line of the clipper's course when she disappeared on Thursday night with 15 men aboard her on a flight from Guam to Manila. The clipper was piloted by Leo Terletzky.

The message, signed by the captain of the Meigs and directed to military headquarters in Manila, said the oil-coated area was about 1,500 feet in circumference. A lifeboat was lowered to investigate the slick and take samples of the oil and water.

At Pan-American Airways headquarters here, where officials awaited confirmation of the message, hope was held the oil indicated the 26-ton flying boat had made an emergency landing, rather than marking the spot where the craft sank.

The clipper carried a supply of heavy oil to quiet seas for an emergency landing. Airways officials said this oil may have been dumped for an emergency landing and drifted to sea faster than the clipper.

No Radio Report.

But this did not account for the failure of th clipper to radio an emergency landing was necessary, or report later by her wireless, capable of communicating while drifting on the sea.

Pending further investigation the Meigs was remaining in the same position at latitude 12.11 north, longitude 130.33 east. This is about 500 miles from Manila, or six miles east of the position given by the clipper when her radio suddenly went dead.

More than half an hour after the message reporting the discovery of the slick was intercepted, Pan American Airways here had received no confirmation.

Others familiar with far eastern Pacific waters said there was little likelihood the oil came from any other source than the missing clipper. The position is in an area not travelled by steamships or by planes.

Only One Ship Nearby.

The transport Meigs, which radioed the discovery, was the only ship known to have been in that general area, although a small naval fleet was dispatched to the scene from Manila and Samoa.

Eight army and navy planes, sent out from their cavite base on Manila Bay, far western terminus of the clipper lines, patrolled the area yesterday (Saturday in Manila) without finding a trace of the plane or sighting the oil slick.

Six huge army bombers were under orders to take off again at dawn Sunday (Saturday afternoon in San Francisco) from Tacloban Island.

The Meigs, which was only 87 miles away when the clipper sent its last report, was the first ship thrown into the search and carefully zigzagged over the area, gradually working east.

Her radio constantly sent out the call letters of the missing flying boat without response. At night she swept the sea with her searchlights, sent up rockets every 15 minutes and lit flares hourly.

New Law September 1 On Slot Machines

OTTAWA, July 30.—(CP).—Thousands of slot machines in use in Canada will take on a more sinister significance on and after Sept. 1 next when the new amendments to the criminal code become effective.

If any house, room or place is fitted with slot machines returning "slugs or tokens" other than merchandise or services, the amendment declares "there shall be irrebuttable presumption that such house, room or place is a common gaming house."

This amendment was requested by various organizations and municipalities and was designed to facilitate the prosecution of persons having slot machines other than those returning merchandise or services such as gum, candy, or stamp vendors and weighing machines.

It had been the original intention to have the criminal code amendments effective from Aug. 1 but the later date was decided upon in committee.

Other sections of the amending bill prohibit publication of details in divorce or other marital cases and restricts publication of medical, surgical or physiological details or judicial cases, and the laws designed to prevent reckless driving were strengthened and made more stringent.

The amendments respecting motor vehicle law violations were made effective when the bill was given assent, July 1, while all other sections come into force on Sept. 1.

WELFARE WORK IN TURKEY

Turkey plans to increase its appropriations for public health, social assistance and education this year.

Police Ball Beer Is Probed And Judge Wants Light On Several Mysteries

Investigation Adjourns To August 11 Without Finding Answer To Three Big Questions

Evidence that while the policemen's ball was being held in the Canadian Legion Hall in October, 1936, beer was available for the policemen and their friends in a house adjacent to the hall featured Friday afternoon's session of the police inquiry when former Constable Wheeler's charge that the beer had been placed there with the consent of Chief Newhall was investigated.

Several mysteries developed during hearing and had not been solved when the session ended at 5.20 o'clock. One was who hired the Long house that was used for "refreshment" purposes that night, another was who had arranged for the beer to be there and the third was who ordered Constable John Naples to take charge of the refreshments on that occasion.

The inquiry has been adjourned until August 11, when the remaining Wheeler charges will be probed. It was not intimated by Mr. Frost whether or not he was through with the "beer at the ball" phase of the investigation.

Joseph Wheeler, completing his evidence in this charge, said he was told twelve full bottles of beer were removed with the empties.

Mr. Carley—"You say only two of the police don't drink? Does Piercy drink?"

"Yes, I saw him at his home one night. He gave me two bottles of beer."

Wheeler said he got his orders for the dance night from Inspector Reid.

"When did the Chief speak to you?"

"Between 12 and 1 that night. Anyway the dance was going on pretty good."

Letter of Thanks.

Wheeler said Puffer's letter of thanks was sent only to Alex Lyons, who had shown him the letter two or three days after the ball.

He said: "I've got 2 or 3 letters I'm sending to the breweries. I think one was to O'Keefe's and the other to Carling."

When he was called before the commission Wheeler said he did not think he was doing anything wrong having beer in a room at the White House the time of the last dance because beer was in the Long house the year before.

Mr. Carley—"You didnt see Chief Newhall in the Long house."—"I did not."

(POLICE PROBE)
(Continued on Page 14, Column 2)

FEWER JUNGLE ANIMALS

In appealing to the Government to issue fewer game licenses, a leading member of the Geological Survey of India says the bigger animals are disappearing from many of the jungles.

British House Tangles In 35 Debates

LONDON, July 30—(CP-Havas)—The foreign situation, subject of 35 debates and more than 500 questions to members of the cabinet, dominated the session of parliament, one of the most active in modern history, which adjourned for the summer recess Friday.

Mediterranean and Central European problems were the chief preoccupations of 25 debates in the House of Commons and 10 in the Lords on foreign policy.

Throughout the heated discussions, Prime Minister Chamberlain remained firm in his program for handling foreign affairs.

Among the highlights of the session was the Anglo-Italian accord, which parliament probably will not be called upon to ratify for some time to come. Another important international agreement was the Austrian debt settlement of July 1 with Germany, which won fairly general approval. But the most popular of the pacts achieved under Mr. Chamberlain's auspices was the treaty with Eire, which gave the relations of the two countries an extremely favorable turn.

Notable among the domestic bills discussed and voted during the session were those on the coal, bacon and film industries, civil aviation, anti-aircraft defence and paid vacations.

An Important Item.

The air raid precaution problem elicited special interest. Geoffrey Lloyd, under-secretary to the home office, is devoting all his time to organization of new defence services in this respect.

Principal feature of the budget in April was an increase in the income tax to five shillings six pence in the pound (27½ per cent.), a figure never reached in peacetime and exceeded only during the latter part of the Great War.

Parliament also occupied itself with the problem of building up foodstuff reserves for war emergency periods and approved government steps taken toward its solution. The accumulated stocks included grain, sugar, and whale oil—raw materials essential in time of war.

The Commons also endorsed a grant of credits to Turkey which provided £6,000,000 ($30,000,000) for purchase of war materials from Britain. A parliamentary act was necessary to give the government this power. The £10,000,000 credit designed to bolster Turkish trade generally was a purely commercial proposition.

Veterans Storm Toronto But It's a 'Lovely War'

TORONTO, July 30 (CP).—The old song "Oh, Oh, It's a Lovely War" took on a new meaning today as it was sung over and over again by scores of greying veterans of the Great War, gathered in groups in the "French Village" and marching in parade.

For a war was being fought in Toronto and it was a lovely war. The Great War was being fought and won again in memory many times and the fighting will go on until a late hour Monday night. But this time it is a lovely war.

No shrapnel spatters about to rend and maim. No reeking gas creeps along the streets. No muddy trench houses shivering infantry men. No enemy inspires hate.

All the ugly, nasty things and sentiments of the great war are absent from the new war created by the Canadian Corps reunion. There remain only the songs, the rollicking fun, the good fellowship and the cheery greetings exchanged by men who 20 years ago crossed the ocean to face danger together.

The beret-topped veterans literally took over Toronto today. Every hotel was filled with them and hundreds were camped in tents in Exhibition park.

Village the Key Feature.

There the centre of interest is the French village which was formally turned over to the troops by Mayor Ralph Day last night. That was really the start of the re-union although the official opening ceremonies are set for to-day at the Cenotaph when Prime Minister Mackenzie King will speak.

Mayor Day, a veteran himself, was not the only prominent public man to figure in proceedings yesterday. At the midnight baseball game the Mayor pitched the first balls with Conservative Leader R. J. Manion catching and Hon. Harold Kirby, Ontario Minister of Health, at bat.

The teams, representing Toronto and Montreal, were made up of men who played baseball for their battalion teams in the theatre of war. Toronto won 15-9.

Three hundred flaming torches lit up the route of the veterans' march from the Exhibition Grounds to the Baseball Stadium and provided an added attraction for the 17,000 people who crowded the stands.

Skyrocket Visitation Moves Starlings, Bramptonite Sleeps

Brampton, July 30.

SUCCEEDING where hunters armed with shotguns have failed, William White, local merchant, has disposed of the starling menace here, temporarily at least.

With his residence in the district which the pests had selected as nesting places, Mr. White had been awakened at sunrise every morning for the past few months by the noisy birds. Necessity was the mother of invention, and he finally arrived at a solution to the problem. Biding his time, he waited until they wakened him one morning this week at 4 o'clock. Quickly he dressed, and taking some rockets specially prepared for the occasion, he touched one off under a tree in which more than fifty starlings were noisily proclaiming daybreak. The astonished birds didn't wait for a second rocket.

BARCELONA BANS DOGS

Dogs, even if muzzled, are banned from the streets of Barcelona, Spain, as a precaution against typhus.

London is to have a footwear styles exhibition in November.

Ford Would Relive Years 21 To 75 Unchanged

By Robert K. Taylor
(Canadian Press Staff Writer.)

DETROIT, July 30 (CP).—Henry Ford looked back today on 76 years of a busy life, filled with problems of administering a great industrial empire, and said he would do it the same way if given a chance to live his life over again from the time he was 21 and a "pretty fair" mechanic in a small Detroit factory.

Ford celebrated his 75th birthday today feted by fellow-citizens of this automobile capital he helped build, but the celebrations did not detract materially from his working hours devoted to factory enlargement plans.

"Would I live my life again as I have lived it? Yes," Ford told The Canadian Press. "There is not one significant thing I would change for even if it were not the wisest of things, I still learned much from it that I could not have learned otherwise. We all make mistakes. But there is more to be had out of our mistakes than we realize.

"I'm a great believer in the value of experience. Everything is experience. But experience is more than what happens to a man, it is what the man does with what happens to him. I do not know any essential thing in my course of life that I would change, except of course, to do everything a little better."

Ford denied he was an example of a man with great riches and attendant responsibilities, worries and work, who would like to escape his position if he could.

Worries Very Little

"I don't worry very much at all, unless there is worry in application to work, which I very much doubt. As to responsibilities the world rests on no man's shoulders. We are responsible to ourselves for doing the best we know at a given time, but if you go around think of your responsibilities, soon you will not have any."

Ford, asked what advice he would give to youths just leaving High school, said: "It depends on the youth and whether he wants advice. I don't offer advice and people don't accept advice, except where it is wanted. At the same time if I could get the youth just to be himself, use his own mind, see what his own eyes, and understand a lot that is being said that means nothing, then I should feel pretty confident for him."

"Do you plan to visit Canada soon?" Ford was asked.

"Oh, I'm often in Canada," the industrialist replied. "I don't 'visit' Canada—I just run over now and then as we do with neighbors I like Canadians. Canadian workmanship is amongst the best. I like the stability of things over there. I like the common sense of your people. Besides you have a fine country.

"Of course you haven't been hornswoggled as badly as our people have by political and economic hallucinations and that has saved you a lot of unsettlement. But I'm glad to say that we are coming into a better state of mind here, which I think will be welcomed by both countries."

Ford said he had no ideas of retiring, and he had his work mapped out for himself for thenext 20 years.

While rain pelted down during a thunderstorm, lightning started a forest **fire at French Hoek**, South Africa.

C.C.F. Urges Canada Be Free On War

EDMONTON, July 30.— (CP). — The National Council of the Co-operative Commonwealth Federation went into session to-day to clean up details of the fifth national convention which ended yesterday after adopting a political platform and declaring the Federation's stand on foreign policy.

The convention wound up last night with a public meeting addressed by J. S. Woodsworth, re-elected national chairman for the sixth successive year, and David Lewis, Ottawa, national secretary. M. J. Coldwell, M.P. for Rosetown-Biggar, was re-elected national chairman.

The Federation's stand on foreign policy was that Canada shoud declare her right to freedom of action in case of war, refuse to participate in war in defence of Imperialist interests and embrace collective security as the best method of maintaining peace.

The Weather

The Examiner's Barometer
6 a.m. - - 29.32

Peterborough Temperatures

To-day:
6 a.m. - - 60
Night low - 57

Yesterday:
Highest - 79
Lowest - - 60

One Year Ago:
Highest - 85
Lowest - - 59

Vagaries of Thursday's electric storms are shown in a report from Bobcaygeon saying that district recorded only one-quarter inch of rain whereas in Peterborough the measurement was 3.06 inches and at Lindsay 4.75 inches.—A.O.P.

Weather Forecast

Lower Lake Region and Georgian Bay —Moderate west to south-west winds; fair and warm to-day. Sunday: Partly cloudy and warm, with thunderstorms in many districts.

Northern Ontario — Fair and warm. Sunday: Partly cloudy and warm, with localy thunderstorms.

Lake Superior — Partly cloudy, with local thunderstorms to-night and on Sunday, followed by north-west winds and cooler on Sunday night.

Ottawa and Upper St. Lawrence Valley — Fair and warm to-day and part of Sunday, followed by thunderstorms; moderate west to south-west winds.

Kenora and Rainy River — Partly cloudy and warm, with local thundershowers. Sunday: North-westerly winds; partly cloudy and cooler, with light scattered showers

Rev. Dr. Barr Joins Order Of Goodtime

Rev. Dr. A. T. Barr of St. Paul's Church has returned to Peterborough a member in good standing of "The Order of the Good Time," with membership card and all. This is a method used by the Provincial Government to recognize the tourist visitor in Nova Scotia, and is granted only after having spent a month in the province. The first grand master is stated to have been Champlain in 1606, and the present occupant of the post is Lord Tweedsmuir.

"I found the people there a very hospitable sort all through," remarked Dr. Barr, "but when one goes among them and talks and asks questions there are sections in which they are dissatisfied and where business is not good."

"Is that in any particular line of business?" the Examiner inquired.

"Take the fishing cehtres and there you find business is poor and money is scarce. The complaint is that fishermen from United States using trawlers are scooping in the catch. I do not know exactly what the regulations are, but the people there are certain they are getting the worst of it in what they claim are Canadian waters. Those people work hard and there is nothing at all easy in their occupation, but many of them after they get through with a month's work would not have $40. The price they receive for the fish they have for sale is low, and that low price and lack of money seems to make itself felt all through these communities.

"There is also the feeling, and one hears it expressed in business circles and in hotels, and it is that the Maritimes and Nova Scotia in particular, do not get their rights when the trade treaties are negotiated at Ottawa. They feel they were in a better position prior to Confederation, and they are certain that Ottawa to-day does not understand the problems with which the people in the eastern end of the Dominion have to deal.

"One could tell without being told that he is well out of Ontario when going through Nova Scotia. It is as different as can be. There does not seem to be the same amount or variety of activity. Of course, that is reflected in their cost of living, and I would judge the people would live there for less than they would in Peterborough.

"I found that the churches have not the problem there that exists in so many places in Ontario with regard to people not attending the services. Several ministers told me it was always the custom to have a congregation which would be larger than the size of the membership of the church.

"There is quite a novelty in crossing from Pictou to Prince Edward Island, as the boat in use there, they tell me, was formerly a yacht belonging to Prince Ruprecht of Germany, and it was captured during the War. Prince Edward Island has a rather even and delightful climate. In size it is about the same as England. It really gives one the impression of being in a land which is indeed by itself and apart from the rest of the world."

Dr. Barr said that going by motor he found it was 1,100 miles from Peterborough to Halifax.

Newspaper Chief

Joseph V. Connolly, ABOVE, president of King Features Syndicate and International News Service, has been named general manager of Hearst Newspapers. He will continue presidency of the news service and the syndicate in addition to directing the expansion program he has launched for the Hearst papers. He is 43 years old, started work as a press-room boy on the New Haven, Conn., Journal-Courier.

Serioulsy Hurt Dr. McPhee Holds His Own

ORILLIA, July 30.—The condition of Dr. W. H. McPhee, a dentist of Lindsay and Omemee lying seriously injured in Orillia Hospital since Thursday night after being involved in an automobile accident ten miles east of here, when W. Moncrief was killed, is slightly improved, although, according to Dr. P. Rynard, Orillia, it is not certain whether his life can be saved. Dr. McPhee is suffering many chest injuries, eight broken ribs, a dislocated hip, and a fractured jaw.

Says Peterboro' Boy Enlisted When 13

Peterborough would have a strong candidate for the honor of being the youngest recruit at the Canadian corps reunion beginning in Toronto today according to information from a south end resident who was inclined to nominate Harry E. Holbrook of 312 Townsend street.

"I don't think Mr. Holbrook is going to the reunion,' this man said, "but according to the papers he has showed to me he was 13 years and 6 months old when he enlisted. He was born on June 23, 1902, and joined up on December 21, 1915. I understand he was born at Apsley and was 5 feet 8 inches tall when he enlisted. He is now employed at the Martin-Hewitt factory on Park street. I read in The Examiner that Brantford has a claimant for the distinction of being "baby" of the reunion in the person of C. Brooks who enlisted when he was 14 years old."

An Examiner reporter called at the Holbrook home last night, but Mr. Holbrook was out, and it was reported that his wife and family are visiting at Cobourg.

Horses Are Killed By Lightning Bolt

(Examiner Correspondence.)

CAMPBELLFORD, July 30. — Heavy downpour of rain accompanied by thunder and lightning did considerable damage to standing crops in the Campbellford Hastings area Friday. Both corn and oat crops which this year have given promise of one of the greatest yields in several years were flattened by the torrential downfall. One report stated that a section of county road linking Campbellford and Hastings had been seriously damaged. At one point a stream cut a trench two feet deep along the side of the road.

A team of horses on the farm of Herbert Stillman were instantly killed when the tree under which they were standing was struck by lightning and a police dog owned by Jack Meir, a market gardner two miles north of town was also killed when lightning struck a tree following it along the ground to where the animal was lying.

Saskatchewan To Make Serum

KEMOSEE LAKE, Sask., July 30. —(CP)— Saskatchewan next year will make an attempt to produce its own serum to fight the dreaded disease, encephalomyelitis, which has taken such a high toll among livestock of the province for several years.

Announcement of the decision was made by Premier W. J. Patterson, addressing the annual Liberal picnic and rally here. Production of the serum would be attempted at the University of Saskatchewan at Saskatoon, the Premier said. He noted that the province, and in particular the south east portion, from which the largest attendance at the picnic was drawn, had been hard hit by the disease, threatening farmers with a shortage of horses just at a time when they were starting harvest operations.

The province had bought all supplies of the serum available at New York and in California, the Premier declared. Next year it would attempt to meet its own needs.

Bickell Flies Out To Vancouver, Hepburn Boats

VANCOUVER, July 30.—(CP).—Premier Hepburn of Ontario and Bernard E. Smith, of New York, were heading down the British Columbia coast aboard the coastal liner Princess Alice to-day, as the other two members of their aerial party awaited their arrival here.

J. B. Bickell of Toronto and Pilot Jimmy Towne arrived here in Bickell's big amphibian last night from Carcross, Y.T., via Prince George, B.C.

Bickell made light of the concern felt for himself and his companions when their plane went unreported for 18 hours on a 200-mile flight from Whitehorse, Y.T., to Juneau.

"We were told when we landed in Whitehorse from Dawson that they had zero-zero weather on the coast but we decided we'd see for ourselves what the visibility was like.

"We got as far as White Pass and we found it was zero-zero all right. So we turned back and landed at Carcross." There the four men spent the night and concern for their safety was not relieved until communication between Carcross and the outside world was opened the next morning.

Premier Hepburn and Smith continued their journey to Skagway by train and there boarded the Princess Alice, while Bickell and Towne waited for the weather to clear and then flew to Vancouver. When the party is reunited, they will continue their 8,000 mile tour of the Canadian west.

Loyalist Sweep Begins To Slow

HENDAYE, July 30.—(AP).— The Spanish government's smashing offensive on the Catalonian front appeared to-day to have been stopped by insurgent reinforcements hurriedly withdrawn from the drive on Valencia.

The front line along the Ebro river was but little changed in the past 48 hours and the city of Gandesa, district headquarters for the insurgents, still was a no-man's land claimed by both sides.

Government reports of gains were limited to isolated hill tops and cross roads.

The fact, however, that General Francisco Franco had to pull troops out of the campaign against Valencia was held by government dispatches as evidence that the Catalonian offensive had been successful.

Dispatches from Valencia said government forces had taken the offensive in the Viver sector of the Valencia front and recaptured the only break the insurgents had been able to make in the network of defence fortifications.

The government counter-attack was said to have threatened to cut the insurgent advance troops near Viver from their rear guard.

A government communique reported the capture of 10 hills south of Gandesa and slight gains towards Fayon.

More than 200 more insurgent prisoners were reported taken. A train load of war materials also was reported seized.

Canada, U.S. Draft New Air Agreement

WASHINGTON, July 30—(AP).—Three aeronautical agreements between Canada and the United States were reached Friday through an exchange of notes between the Canadian Minister, Sir Herbert Marler, and State Secretary Cordell Hull.

They involve these subjects:

1. Air navigation;
2. Reciprocal issuance of airman certificates;
3. Reciprocal recognition of certificates of airworthiness concerning airplanes for export.

They comprise the tenth bilateral air accord reached between the United States and other nations. The others are with Belgium, Denmark, Germany, Great Britain, Eire, Italy., Norway, Sweden and Union of South Africa.

Superseding an accord reached in 1929 between Canada and the United States, the Air Navigation agreement provides for the recognition by each government, for flights over its territory, or certificates or licenses issued by the other government for its aircraft and airmen; equality of treatment with regard to aircraft facilities; the right to prohibit flights over certain zones, and compliance with local regulations, including those relating to customs and immigration.

The agreements come into force August 1.

New Contribution To Be Given Malta

LONDON, July 30 (CP-Havas).—Early granting of a new constitution for Malta which will give the Islanders an opportunity to participate to a considerable extent in direction of their own local affairs was announced in the House of Commons today by Malcolm MacDonald, Colonial secretary.

The Governor will preside over a new legislative body of 20 to be known as the council of the government. As in other parts of the Empire, the powers of this council will be subject to certain restrictions, Mr. MacDonald explained.

TOOK WRONG COURSE

Deciding his car was an expensive luxury, a man in Dunfermline, Scotland, set it on fire and claimed the insurance money, but instead of funds he got four months in prison.

Hog Quotations In Peterborough

SATURDAY, JULY 30

Canada Packers quote:

Hogs. — Live (delivered), $10.75; dressed weight, $13.75.

No. 1 sows, 4c off bacon prices.

Cream—No. 1 (off truck), 25c; No. 1 (delivered), 26c.

Special, 2c per pound premium.

Butter.—Prints, No. 1, 27c; No. 2, 26c. Solids, No. 1, 26c; No. 2, 25½c.

Eggs. — Large, 23c; medium, 21c; B grade, 19c; C grade, 17c.

Grain Quotes Are:

Fall wheat, 60c; barley, 50 to 60c; buckwheat, 55c; rye, 60c; oats, 40 to 45c.

Development Of North Is Stressed

"The development of Canada's natural resources, if properly handled, will undoubtedly solve our economic problems and bring us out of the depression," declared E. B. Fowler, addressing lunching Kiwanians on Friday on the magic growth of Canada's north.

In acute depression, lasting from 1929 to 1933, when other Canadian exportable products were finding such restricted markets as to threaten our external credit, gold from our mines was available to help meet the country's foreign debt payments and to finance necessary imports, without whic hthe standard of living would have declined more than it did he said.

"It would seem that the Canadian people might consider themselves singularly fortunate in being placed on this particular spot of the world's service," he said. "Peopled as it is by a sturdy race whose forebearers came to this country during the past one hundred years or so with perhaps the sole idea of building for themselves homes where they would be free from the many oppressions that surrounded them in the Old Land, they were indeed fortunate that they came to a country possessing such natural resources."

The "grainery of the world" was developed to such an extent that people failed to realize there was a limit to the capacity of consumption of agricultural and farm products, he believed. "This has been emphasized forcibly during the past few years, to such an extent we have endeavored to curtail the production of grain and farm products. However, in times like these Canada can again turn to another of her natural resources—the frozen north."

It is generally known that minerals are mostly found in what the geologists call the Precambrian Shield, the speaker said. "This shield covers approximately 60 per cent. of Canada's main land. Let those who think of our Precambrian hinterland as a waste land, allow their imaginations to dwell on the fact that the United States has built its great iron, steel and copper industries from a mining speck of precambrain territory which is a bare three per cent. of the size we possess in Canada."

"The discovery of the great silver and cobalt fields in 1903 was the first major achievement in mining in Canada," the speaker recounted. "Vast fortunes were made and lost but nevertheless Cobalt largely provided the money and the men for future development. It is truly said that Cobalt is the mother of the mining industry in Canada."

During the height of activities in Cobalt and with the extension of the T. and N. O. railway to Englehart, the prospectors pusned farther north and in 1910 the great Porcupine field was discovered and since that date vast wealth has been produced from this district, he reported. Towns sprang up overnight, fortunes were won. He told of a trip through the north and the discovery of entire towns, complete with lawyers, doctors, churches, banks, all within a period of a few months.

Great difficulties faced the prospectors who first found gold and the men who first tried to float stocks for development of mines at Kirkland Lake. "There was a time when Lake Shore stock went begging at 40 cents a share, and I have been told by men in the north that in one deal in which Teck-Hughes was involved, the owners did not consider it worth while to insure the stock certificates while they were being transferred by mail," he said. "Today it is a thriving district. The main mines, McCassa, Kirkland Lake, Teck-Hughes, Lake Shore, Wright-Hargreaves, Tough-Oakes are situated along two or three miles of the break and surrounding these mines has been built a town of twenty or twenty-five thousand people." One woman sold a 40-foot lot bordering on the main street and an old log cabin on it, for $30,000, he recounted.

He outlined the mining district of Quebec, describing the bad condition of roads and magnificent possibilities of the mining areas. He followed the series of mines in far northern Ontario and the west, praising their possibilities.

"Then we return to what is perhaps the greatest mining development in all Canada the International Nickel company at Copper Cliff near Sudbury. The origin of this company dates back to the construction of the C. P. R. when nickel was discovered in the rock-cuts of the right-of-way. International Nickel has some 10,000 employees, and provides a livelihood directly for 20,000 people in one community. Through its purchases it provides wages and a living for an additional 20,000 people. In the ten years from 1926 to 1935 it expended $84,000,000 for labor and salaries, $69,000,000 for materials and $47,000,000 for freight, power and dividends. Thus an average direct Canadian buying power of $200,000,000 has been created."

Angola wants a thorough geographical survey of its mineral resources

Cars Hit On Hill Woman Dies 5 Men Injured

TARA, Ont., July 30 — (CP). — Mrs. James McCullough of Allenford, was killed and five men were injured seriously when two automobiles collided at the top of a hill on a highway near here last night. The injured, one of whom was in critical condition, were taken to hospital in Owen Sound, 15 miles north-east of Tara.

James McCullough, husband of the dead woman, was reported to be in "fair" condition. Most seriously injured was Ray Cunningham, of Owen Sound. The other three men hurt were Howard Bulman, driver of one car, J. J. Douglas and Dr. A. L. Danard.

The car driven by Bulman and one in control of McCullough, collided at the top of a sharp hill, the force of the impact wrecking both machines.

Entries For "Ex" Show Gains Over Last Year

Tom Brown, president of the Peterborough Exhibition, informed the Examiner to-day that the entries which were received up to July 27 show an increase over last year in all classes of livestock.

"I think we are going to have a much better showing of horses than last year," Mr. Brown said. "That department was a little weak in 1937, but there is every indication of a big improvement.

We have more entries of cattle than last year, and that is true also of sheep and swine. About forty directors attended the meeting Thursday night, and were delighted to hear that the entries had closed livestock than we had last year." Wednesday with assurances of more

Mr. Brown explained that since the Exhibition was promoted to Grade A, the entries had to be in nearly a month earlier than before because they have to be sent to the Department of Agriculture at Ottawa for verification of pedigrees.

"We were all mighty sorry about the rain Thursday and the trouble and actual loss it has caused farmers," Mr. Brown said. "It is a bad setback when everything looked so promising. However, things have got to go on and we are hoping that the grain growers are going to make a special effort to exhibit their seed this year."

"This is one year we are hoping the public will fall in behind us more than ever," Mr. Brown added. "The grounds were given to us as a present, so we went ahead and spent some money on the property, to make it more presentable and to increase the accommodation for stock. With the co-operation of the people of the city and district this year we should take a long step forward in establishing our show in Class A."

Boy Hit By Car Has Broken Leg

Walter Keast, five years old, of 560 Main street, Toronto, is in St. Joseph's Hospital, suffering from a fracture of the right leg and a puncture of the roof of the mouth, as the result of being knocked down by a car on Armour Road at 7.30 o'clock Friday night.

The little fellow with his parents has been visiting at the home of Joseph Astles, 610 Armour Road.

Last night Milton Killingbeck, 278 Braidwood avenue, was driving his automobile south on Armour Road and according to the driver's statement to P.C. John Stevenson, who investigated the accident, the Keast boy ran across the road just north of McFarlane avenue and in front of the Killingbeck car. The driver says that he applied his brakes and swung to the right in an effort to avoid hitting the boy, but the right running board of the automobile struck young Keast and knocked him down.

He was taken to St. Joseph's Hospital, where his injuries were attended to by Dr. Robert Young.

Reunion Is Staged By Church Family

(Examiner Correspondence.)

MOUNT JULIAN, July 30. — On Sunday last a reunion was held by the Church family. The gathering took the form of a picnic held at Mrs. William Church's cottage on Long Lake, and numbered about twenty-three in all, seven families being repriested.

With the exception of Mrs. Lindsay, (nee Dolly Church), who resides in the U. S. A., all of Mr. and Mrs. Allen Church's direct family were present, Mr. Frank Church and family being here from Saskatchewan, and Miss Tillie Church came from Hamilton for the occasion. Mrs. Charles Lauder, Mr. Allen Church's only sister, who is in her eighties, keenly enjoyed the outing with the younger generations.

Miss Alma McCrackin has been the guest of Mr. and Mrs. Oliver Church for the past few days.

STRONG ON SPORT

LONDON—(CP). — Hon. Walter Elliot, Minister of Health, will ask parliament to grant $100,000 to the Civil Service Sports Council for added recreational facilities.

Cheese Quotes Produce and Livestock

ONTARIO GRAIN

New crop; approximate prices track, shipping point.—Wheat, 61 to 63; oats, 30 to 32c; barley, 44 to 46c; corn, 76c to 79c; rye, 45 to 47c; malting barley, 44 to 46c; milling oats, 30 to 32c.

TORONTO FEED PRICES

Following are the approximate prices quoted for feed in ton lots, packed in bags, delivered f.o.b. Toronto: Bran, $23; shorts, $25; middlings, $30; corn, $37; flax, $73; cottonseed meal, $38; linseed oil cakes, $47; tankage, $60; salt in blocks, 50 pounds, 50c; molasses barrel, 20c per gallon.

MONTREAL FLOUR AND FEED

Cash grain: No. 1 Northern wheat $1.01¾; No. 2, 98¾c; No. 3, 93¾c; No. 3 C.W. oats, 42¼b; No. 1 feed oats 41¼b; No. 3 C.W. barley 54¾b; per bushel basis track, Montreal ex-store corn being "in bond."

Spring wheat flour—First patents, $6.65; second patents, $6.15; bakers' patents, $5.95; per barrel, in 98-lb. jute bags, delivered Montreal freight points.

Winter wheat flour. — Choice grades in carlots, to arrive, per barrel, old, $3.40 to $3.50; new, to arrive, $3.15 to $3.25; choice grades in broken lots, per barrel, old, $3.50 to $3.60; new, to arrive, $3.25 to $3.35.

White corn flour.—Per barrel, in jute bags, delivered to the trade, in carlots, $4.60; in broken lots, $4.80.

Millfeed.—Bran, $24.25; shorts, $25.25; middlings, $30.25, per ton, carlot quantities, delivered in Montreal freight points.

Brewers' dried grain, wholesale $24 per ton; retail, $26 per ton.

Rolled oats, bag of 80 lbs., delivered to the trade, $2.90; which includes tax.

Baled hay—Extra No. 2 timothy, $10.50; No. 2 timothy, $10; No. 3 timothy, $8.50 per ton, f.o.b. Montreal.

MONTREAL PRODUCE

Open produce market prices held practically unchanged in dull trading, butter prints and solids drifting slightly lower.

ing ½c.

Creamery butter prints to retail dealers sold for 26¼ to 26½c a pound, and solids for 25¾ to 26c. Western butter delivered here was offered at 25½c. Quebec No. 1 pasteurized wholesale jobbing price was 24¾ to 24¾c. Receipts: Nil.

Cheese sold at 14c a pound for No. 1 Ontario white, 14½c for Ontario colored, 13¾c for Quebec white, and 13¾c for Quebec colored. Receipts: 2,250 boxes, including 477 for export.

Graded egg shipments in carlots or less were offered at 28½ to 29c a dozen for A-large, 27½c for A-medium, 24½ to 25c for B, and 22c for C. Receipts: 341 boxes.

Potatoes.—Quebec new No. 1, 80s, 70 to 75c; No. 2, 80's, 55 to 60c.

TORONTO CHEESE

TORONTO, July 30 — (C.P.). — Wholesale cheese prices were steady to-day, with dealers buying large, colored, paraffined and government grades at 14¼ to 14½ cents.

Wholesalers offered cheese to retailers at the following prices: New, large 16c; twins 16¼c; triplets, 16½c. Old, large, 21; medium, 20.

TORONTO POULTRY

TORONTO, July 30 — (C.P.). — Wholesale poultry prices were unchanged to-day.

FRUIT AND VEGETABLES

TORONTO, July 30 — (C.P.). — Wholesale prices on fruit and vegetables were unchanged to-day.

TORONTO PRODUCE

TORONTO, July 30 — (C.P.). — Wholesale prices (United Farmers Co-operative Co.) to-day were:

Eggs.—Grade A-large, doz., 25c; grade A-medium, 24c; grade B, 20c; grade C, 19c.

Churning Cream.—No. 1, lb., 25c; No. 2, lb., 23c.

Butter.—No. 1 solids, lb., 25c; No 2 solids, 23c; No. 1 prints, 26c; No. 2 prints, 25c.

Potatoes.—Bag, f.o.b. in Toronto: New Ontarios, 95c.

Mill Feed. —Bran, 23; shorts, 25; middlings, 30.

EAST BUFFALO LIVESTOCK

Hogs, 200; for week, butcher hogs 20 to 40 or more lower; slaughter pigs and packing sows 25 to 75 off.

Cattle, 50; bulk good and choice, 800 to 1,170 lbs. fat steers and yearlings, $11 to $12; one load, $12.25; choice mixed steers and heifers, $11.25; Canadian grassers mostly $8.25 to $9.50.

Calves, none; good to choice $10 to mostly $10.50; plain and medium, $7.50 to $9.50.

WINNIPEG GRAIN

WINNIPEG, July 30 (C.P.). — A waiting attitude taken by traders during the past few days was continued on Friday on the Winnipeg Market. Wheat dealings were exceptionally dull and prices moved narrowly to finish ⅝c lower to 1⅛c higher.

Export business was estimated at less than 100,000 bushels and was made up chiefly of old crop springs and durums.

Pit operations were at a standstill at times, pending the Wheat Board minimum price announcement. Nervous covering was evident now and then with private crop advices still getting a bullish tinge from drought reports originating in some Saskatchewan areas.

Trading was mostly local in character and routine. Intermarket spreading appeared and involved sales of Winnipeg deferred against purchases of Chicago September.

Yesterday's Quotations.

Futures:

Wheat—	Open	High	Low	Close	Prev. Close
July	93⅜	93⅜	92⅛	92¾	93⅝
Oct.	76¼	77¼	75½	77¼	76⅛
Nov.	....	....	....	76½	75⅝
Dec.	74¾	75⅛	74⅛	75¾	74⅝
Oats—					
July	36¼	36¾	35½	36¼	36¼
Oct.	33	33¾	33	33⅛	35⅛
Dec.	....	....	....	31	30¾

MARKET QUOTATIONS

Quotations Complete To Closing Time

Toronto Stocks

Leeming and Leeming

	High	Low	Close
Abitibi	3⅞	3¾	3¾
Abitibi Prfd.	26-27½	—	
Beauharnois	4⅛	4	4
Bell Tel.	163	162½	162½
Brazilian	13¼	13	13
Brew. & Dist.	6½	6¼	6½
Brew. Corp.	100-190		—
Brew. Corp. Prfd.	20-21½		—
Bakeries	15½-16½		—
B.A. Oil	21¾	21⅝	21⅝
B.C. Pow. A	30¼-31¾		—
Build. Prod.	54-56		—
Burt F. N.	18-21½		—
Can. Bud	6-6¾		—
Can. Bread	5-6		—
Can. Cement	12½	11¾	11½
Can. Car & F.	18	17¾	17¾
Can. Dredge	22¼	22	22
Can. Malting	33-34½		—
Can. Pacific	7¼	7⅛	7⅛
Can. Alc. A	3¾	—	—
Can. Alc. B	3-3½		—
Can. Oil	10½-14		—
Cockshutt	12⅛	12	12
Con. Smelt	60½	60	60¼
Can. Canners	5-6¾		—
Dom. Bridge	36½-38½		—
Dis. Seagrams	16¾	—	—
Dom. Stores	6	—	—
Ford A	19¾	19½	19½
Fanny Farmer	19½	19¼	19½
Con. Gas	180	—	—
Gyp. L. & A.	7⅜	7¼	7¼
Gen Electric	185-199		—
Gen Steel W	9½	—	—
Ham Bridge	8½-10		—
Honey Dew	30-55		—
Imp Tobacco	15½	15⅜	15½
Imp Oil	17⅛	17	17⅛
Int Pete	26	—	—
Int Util A	7½-9½		—
Int Util B	75-95		—
Laura Sec	61-65		—
Loblaws A	23	22¾	23
McC Front	11¾-12½		—
Mont L H & P	30	29¾	30
Massey Harris	9½	—	—
Massey Harris Pfd	60-61¼		—
Nickel	50¾	50¼	50⅜
Page Heresy	95½	—	—
Press Metals	18-20		—
Rogers Maj	4-4½		—
Stan Paving	3-3½		—
Shawinigan	21½-23		—
Steel of Can	70½	—	—
C Vinegars	15-16½		—
C Wineries	3-3½		—
Westons	12¾	12½	12½
Walkerville Brew	1½-2½		—
Walkers	43	44¼	44¼
Walkers Pfd	19½	19	19½

New York Stocks

Biggar and Crawford

	High.	Low.	Close
Amer Smelt	49¾	—	—
Am Tel & Tel	142	—	—
Am. Roll. Mills	20½	20⅜	20⅜
Anaconda Cop	36	35¼	36
Bendix Avn	21⅝	20⅜	21⅜
Beth Steel	59⅜	58¼	58¾
Briggs	33⅞	33¼	33¾
Can Pacific	7	—	—
Chrysler	71¾	70	71
Columbus Gas	7½	—	—
Cons Gas	28	—	—
Dupont	126	—	—
Elect Bond & Sh	8⅝	—	—
Gen Electric	42	41¾	41¾
Gen Motors	44⅛	43⅛	44
Goodyear	27¼	26¼	27¼
Inter Nickel	50¾	50⅜	50¾
Mont Ward	46¾	—	—
Nash Motors	10¾	—	—
N.Y. Central	19⅝	18⅜	19¼
North American	21⅝	21¼	21⅝
Pack Motors	5¼	—	—
Penn Ry	21⅜	21¼	21⅜
Radio Corp	7⅛	7	7
Std Oil of N.J.	57	56	57
Studebaker	8½	8⅜	8½
South Pacific	19¼	18½	19¼
United Corp	3	—	—
U.S. Steel	60¼	57¾	59¾
Westinghouse	102½	102¼	102¼
Yellow Cab	20⅜	19¾	20⅜

Grain Quotations

Leeming and Leeming

CHICAGO	Sept.	Dec.	May
High	68½	70½	73
Low	67⅞	69⅞	72¾
Close	68⅛	70½	73

WINNIPEG	July	Sept.	Dec.
High	90¼	77⅝	76
Low	89¾	76¾	75¼
Close	89⅞	77⅜	75⅝

Rebels Blamed

MEXICO CITY, July 30—(AP).—Officials blamed rebel followers of General Saturnino Cedillo to-day for a dynamite explosion that wrecked a train in San Luis Potosi, killing two passengers and injuring 19.

The explosion, on the San Luis-Tampico line, 210 miles west of Tampico yesterday, was the fourth dynamiting or derailing of trains since Cedillo rebelled against President Lazaro Cardenas last May.

Toronto Mining

Biggar and Crawford

	High	Low	Close.
Aldermac	54	53	54
Amm.	21	—	—
Augite	32½	32	32½
Arntfield	18-20		—
Buffalo Ank.	16½	—	—
Beatty	124	121	124
Bidgood	27-28		—
Base Metals	39	—	—
Bankfield	72	70	70
Bralorne	960	—	—
Bobjo	11¼	11	11¼
Bunker Hill	11-12		—
Brown Oil	34	—	—
Chesterville	149	139	142
Calgary-E	251	—	—
Coniarium	130	—	—
Central Pat	272	270	270
Coast Cop	325-340		—
Can. Malartic	95	94	94
Chromium	75	—	—
Castle	110	106	106
Davies	32	31	31
Dome	32¾	32½	32½
Eldorado	232	—	—
East Malartic	225	215	220
Falconbridge	610-645		—
Francoeur	40	38	40
God's Lake	55	—	—
Gunnar	72	—	—
Goldale	34	33	34
Gillies	15½	15	15¼
Home Oil	130-135		—
Hard Rock	275	270	272
Harker	11	10	11
Hollinger	15	14⅞	15
Hudson Bay	29¼-30		—
Howey	29	28	28
Jacola	19	—	—
Jellicoe	36	—	—
Kirkland Lk.	138	133	137
Kirkland Hud.	56-65		—
Kerr-A	230	219	228
Little L. Lac.	365	360	360
Leitch	89	—	—
Lakeshore	52¾	52	52
Noranda	72½	—	—
Moneta	190	187	190
Madsen	41	—	—
McIntyre	45¾-36		—
Macassa	500	495	495
MacLeod	425	420	420
Mining Corp.	222	220	222
McKenzie	122	120	120
McWatters	78	—	—
Naybob	67	64	67
O'Brien	390B	—	—
Oro Plata	70-73		—
Okalta	145	—	—
Omega	63	60	60
Paymore	16	15½	16
Paymaster	55	—	—
Preston	170	160	164
Pickel Crow	495	480	490
Perron	160	157	157
Pioneer	300	—	—
Powell	250	248	250
Pend Oreille	217	215	217
Premier	226	—	—
Pamour	460	450	450
Red Lake	12	11½	12
Reno	47	—	—
Roche	13½	13¼	13½
Sherritt	149	147	148
Siscoe	218	—	—
San-Antonio	122	—	—
Sudbury-Basin	300B	—	—
Sullivan	105	—	—
Sylvanite	325	—	—
Sladen	125	116	125
Stadacona	59	57	57
Toburn	200-210		—
Teck Hughes	450	—	—
Uchi	225	222	222
Ventures	625-650		—
Waite Amulet	785	760	765
Wright H.	790	785	790
Normetal	93	—	—
St. Anthony	13-14		—

Insane Tots Colors Shame Cubists

NEW YORK, July 30—(AP).—The nightmares of insane children are being washed away in water colors.

Their weird splashes of vivid reds and greens on somber black, without rhyme or reason except perhaps to their creators, were on exhibit today at the federal art gallery, putting to shame the extravaganzas of the cubists and surrealists.

They represented the inhibitions, hates, fears and uptopias of childpatients in the Bellevue Hospital Psychopathic ward.

Dr. Frank J. Curan of the psychiatric division of the hospital said the art work had a therapeutic effect on the children and declared that many, robbed of other means of expression, had produced real art under supervision of the federal art project.

Some children who are backward in school, teased by companions and sometimes scorned by their families, are among the "exhibitors."

Many showed no initial interest. Some merely drew long lines, wavy lines, straight lines, curved lines. Some drew raindrops, endless dabs of prismatic colors pouring down the canvas.

MOUNT JULIAN

Miss Leone Church is with friends on a motor trip through parts of the United States.

Mother-In-Law Gets Her Tongue Slit As Price Of Nagging

KRIZHEVTSI, Jugoslavia, July 30. JOSIP LIPOVETZ, tired of his mother-in-law's continual nagging, took matters into his own hands and is alleged to have cut her tongue. He said she was driving him to insanity.

The father-in-law said Lipovetz then attacked him "because I tried to defend my wife, although God knows I have stood more from her tongue in the last thirty years than any one can imagine. But I have never lifted a hand against her." The woman is critically ill in hospital.

CAMPBELLFORD

Family Trouble Aired In Court

(Examiner Correspondence.)

CAMPBELLFORD, July 30. — "This appears to be a very unfortunate family feud," Magistrate O. A. Langley told a crowded court room here Friday. Charles McCoy, 58, appeared in police court for the second time within a month on a charge of intentional assault laid by his wife, Edith McCoy. McCoy, father of four children, has not been living with his wife since May 10th last and through his counsel, J. R. F. Douglas, entered a plea of not guilty. The wife claimed that although she had not been living with her husband since May 10th she had left her daughter's home two doors away and had gone to the home lately occupied by she and her husband but was forcefully kept from entering. It was at this time that the alleged assault was committed.

In summing up the case the Magistrate stated that the onus was upon the wife to supply the court with satisfactory evidence that there had been an assault which had not been shown despite the Crown's contention that violence had been employed by the husband. "I do not feel that I have sound evidence," said Magistrate Langley, ruling that in this case the wife was a trespasser and that the husband was justified in resisting her attempted entrance.

A number of cases for non-payment of dog license were adjourned until August 4th.

Five violators of the traffic act pleaded guilty to failure to stop at through streets and were assesed fines of $2.00 and costs. All complaints were made by Constable George Hardy.

Lillico Motors

Dodge and Desoto Dealers

WILL BE OPEN ON

SUNDAY, JULY 31

With complete facilities in Service and Parts Departments for all makes of cars and trucks. Supplying service for:

GILLESPIE GARAGE
CHAS. H. ELLIOTT
HOOD AND CUMMING MOTORS
FOLEY & WILSON
J. K. HUGHES
HOWSON MOTORS
J. J. DUFFUS

(Peterborough Automobile Dealers Association)

SERVICES IN PETERBOROUGH CHURCHES TO-MORROW

Samson – Strength and Weakness

"BRASS TACKS" ON THE SUNDAY SCHOL LESSON

(The International Uniform Lesson on the above topic for July 31 is Judges, Chapters 13 to 16, especially 14:5, 6; 15:11-14; 16:15-21, the Golden Text being Ephesians 6:10, "Be strong in the Lord and in the strength of his might."

By DR. ALVIN E. BELL

Samson was a physical giant and a moral and spiritual pigmy; a crude man of iron in a crude iron age, a man of unusual gifts, but neither sense nor grace to use them aright; a man for whom, in his good and godly parentage, God did much, but who grieved God and broke the hearts of his parents by prostituting his unusual talents to base and sensual ends.

Samson's Broken Vow

Samson was given of God to be dedicated as a Nazarite under a vow of strict temperance and helf-discipline for the development of strength of character to deliver God's people: "The child shall be a Nazarite unto God from the womb: and he shall begin to deliver, Israel out of the land of the Philistines." Then he enfeebled his whole ministry as a deliverer by himself becoming "unequally yoked together with unbelievers" in marriages with Philistine women, who became the Philistines' tools to deliver Samson into their power. What profit, then, that Samson had power "to rend a lion as he would have rent a kid" if he opened his soul to Satan who "like a roaring lion" brought in a whole brood of evil passions more destructive than a pack of mountain lions?

What aviled this temperance not complete
Against another object more enticing?
What boots it at one gate to make defence,
And at another to let in the foe?"

Sampson's supreme sin came in his "casting pearls before swine" when, in spite of repeated evidences of Delilah's perfidy, he revealed to her and her people the secret of his strength which God had promised him. "He told her all his heart, and said unto her, There hath not come a razor upon mine head; for I have been a Nazarite unto God from my mother's womb; if I be shaven, then my strength will go from me, and I shall become weak, and be like any other man."

Thus Samson showed himself unfit to be custodian of God's blessing and it departed from him.

"And he wist not that the Lord was departed from him. But the Philistines took him, and put out his eyes and brought him down to Gaza and bound him with fetters of brass; and he did grind in the prison-house." Thus "they enslave their children's children, who make compromise with sin."

Learned Lesson Late

Samson learned this lesson belatedly and bitterly, and his sad example is set forth in this tragic story "for our admonition upon whom the ends of the world are come." "Wherefore let him that thinketh he standeth take heed lest he fall."

Blind Samson grinding grain like an ox for his enemies and the enemies of God as a pathetic end for a child of so great promise and so great grace as he was from his birth. The crash of timbers and the shrieks of his enemies, upon whom he brought down ruin and death for them and himself, ring down through the ages to warn us that "God is not mocked, for whatsoever a man soweth, that shall he also reap.

"For he that soweth to his flesh shall of the flesh reap corruption; but he that soweth to the Spirit shall of the Spirit reap life everlasting."

Biblical Thoughts For the Shut-Ins

By Rev. E. R. James, Toronto

WHAT DO I KNOW OF THE BIBLE? AMOS, THE MODERN PROPHET.

AMOS said: I am not a phophet nor the son of a prophet.

Amos 7; 14.

Amos has been called the most wonderful phenomenon of the human spirit. Through his ministry and that of Hosea, Micah and Isaiah, Israel awoke to the knowledge of the one, living God. In their earlier days of national development Israel believed that Jehovah was their tribal God, their national God and that He would care for them because they dwelt in His land.

The time was now ripe for a further, wider and deeper revelation of the character of God. God used a plain man, a shepherd, Amos of Tekoa. From his hill top he could see the Temple twelve miles to the northwest. On those lonely hills he brooded and pondered on what he had seen in Israel when he visited the markets of the various towns to sell his wool. Then came the Word of the Lord. It burnt into his heart. "The Lord hath spoken, who can but prophecy"? is his explanation. It is the still small voice. It drove him to the City of Bethel, the place of the King's Chapel where the worshippers thronged the courts offering sacrifices and saying their prayers. With the oriental gift of a carrying voice he startled the worshippers into a amazed silence. He prophesied the coming doom of Israel because of their unrighteous acts towards their poorer brethren. Assyria was to be the rod in the hand of Jehovah. Israel was an isolationist of that day. Assyria was a great and mighty nation in the far east. Hundreds of miles of burning sands separated them. Invasion from such a quarter was absurd. How modern. Yet it came to pass and Israel was carried away into captivity and disappeared. Why? Because its religious life was essentially heathen—the worship of Jehovah was merely a veneer. They were absorbed into the Semetic races of that age; they "reverted to type".

Let us take to heart the circumstances of that day. The people were rich, yet there was much poverty in the land. Profiteering was common, the poor ground down; there was extremes of luxury and poverty. Yet they were religious people; keeping the Sabbath; offering sacrifices and "trampling the Lord's courts" as Isaiah says.

Listen to that ancient prophet speaking in the name of the Lord. "I hate to despise your feasts and I will take no delight in your solemn assemblies, I will not hear the melody of your viols". That expensive organ—the highly paid choir.

How true to life is the picture of the court chaplain. He tells the prophet to go back to his barren Judea and not disturb the dignity and culture of the king's chapel. Down the centuries has come the reply of Amos:

"I am not a phophet nor the son of a prophet; I am not an emotional man; I have not been trained to pass into a state of ecstacy. I am but a herdman, a gatherer of sycamore fruit. Yet the Lord spake to me therefore I must speak. His words burn in my heart".

It is important to remember that they were a religious people yet they went into captivity because they thought that God would be satisfied with an outward observance of ceremonial and ritual. Do you read your Bible, say your prayers and go to church regularly? Why? What is your motive? The sin of Israel lay in the fact that they expected Jehova to answer because they fulfilled scruplously the ordinances of worship. They believed they could compel Jehovah to bless them, to protect them. Is that the reason why you say your prayers, read your Bible and go to Church regularly? When sorrow, trouble or disaster comes upon you do you exclaim in astonishment that you did all these things and yet the trouble came. Did you not in your heart of hearts expect to be free from trouble and sorrow because you fulfilled so faithfully your religious obligations? Did you not expect to compel God to save you from trouble and distress? This is the heathen principle that sent Israel into captivity. It is the deadly sin of religious people; it is the cancer that eats into the soul of multitudes of professing Christians.

All true religion and worship means that the Spirit of God enters into the worshipper and turns his thoughts towards his brother, his neighbour. The Spirit of God is righteous. This is revealed by the vision of the plumline to test the rightness of the wall. Amos 7; 7. God desires you to deal justly with your neighbour. The strife between capital and labour would quickly disappear if men did their duty to one another. This is the new truth that Amos reveals—that Jehovah is a righteous God and desires His worshippers to be righteous one toward another. "Let righteousness stream down as waters". Amos 5; 24.

Perhaps in this day of "the making of many books" the most fearful prophecy of Amos may be fulfilled. "Behold, the days come, saith the Lord, that I will send a famine in the land, a famine of the hearing of the words of the Lord".

"THINK ON THESE THINGS".

GOT VERY REAL

BIRMINGHAM, England—(CP).—"Killed" at the Battle of Crecy (in the pageant here), two men being carried off the field in a cart sat up and jumped when the horse bolted. Nobody was hurt.

Angola has started a campaign to increase the production of wheat.

Looking Back
On This Date

JULY 30.

One hundred years ago to-day (July 30, 1838), James Morrow (or Marreau), the brigand from Pennsylvania, who had led the raiders into the Short Hills of Niagara early in June, was hanged at Niagara. The execution was, of course, a public spectacle, and a revolting one at that. There are two records of the incident at my hand. The first, from the Quebec Gazette, says:

"Morreau, the Yankee land-pirate, was executed at Niagara. Owing to a want of the necessary precaution in securing Mr. Ketch, a colored man, beforehand, that sensitive functionary bolted, and narrowly escaped with his life. And, very unusual, Mr. Sheriff Hamilton was obliged to execute his own duty in propria persona—and it is said that the job was well done."

(Unhappily, the sequel was tragical, the sheriff succumbing to illness brought on by the task of having acted as hangman.)

The second account, from the Niagara Reporter of August 3, 1838, lays stress upon the number of women spectators:

"The concourse of spectators was not very great. The proportion of women to that of men among the crowd was remarked to be unusual. It is really disgusting to see so many well-dressed and apparently respectable females so thoroughly unsexing themsleves. An execution is a spectacle few men can witness without horror. What then is to be thought of women, to whom the attribute of modesty, gentleness and mercy are as a crown of glory, suffering themselves to be jostled in the midst of a gaping and unfeeling crowd, in order that they may enjoy th dying pangs of a fellow creature?"

The Niagara editor made it clear that Morreau was an American and had never been in Canada before; that he had "come down from Detroit in search of work and had, at Lewiston, been seduced into joining the Patriot army; and that he was not the author of the proclamation of June 3, to which his name was signed, but was made the victim of one Law, editor of the Lewiston Telegraph."

Morrow, or Morreau, may have been misled by the Canadian refugees and seduced into leading the raid on the Short Hills. But is that any reason why his name should remain on that arch at Niagara on which the Canadian Patriots are honored? Morrow was never a Canadian. He was an American adventurer, and has no right to any place of honor among Canadian Patriots.

Cathedral Musings

It is not until we learn to regard life as a continuity and cease to think of it in terms of time; not until we can envisage the orderly and progressive unfoldment of consciousness from the lower forms up to man, that we gain an insight into the tremendous problem of human destiny. If we stand aside and view these things objectively to ourselves, we are overcome by the grandeur and majesty of creation. We see that nothing is static, that the whole universe is in a state of flux and change, moving through eternity towards an unseen goal. We see also that everything, no matter what, is, in itself but a manifestation of a tremendous energy, operating under fixed laws, directed and controlled by an intelligence that comprehends all things in itself. We find, associated with an ever growing complexity of form and function, an ever expanding consciousness, ever unfolding, ever becoming more aware of its environment and more capable of mastery and of self-expression. We find that there is no such thing as "dead" matter, that matter, life, consciousness, intelligence, everything, is but a different manifestation of one and the same thing. We see life as a stairway with its foundation in the atom and the electrons composing the atom, and we see humanity painfully striving to hold his place upon this stairway. Now he climbs up a step or so. Now he falls back, only to bind up his bruises and toil once more. His progress is painfully slow, almost imperceptible. He seeks to climb, he knows not why, for he is driven by that within him of which he is not aware. It is not logical nor reasonable to assume that life and consciousness reaches its apex in man, or that man, as he is now, is so perfect that he is capable of no further mental or spiritual evolution. Or, that under other conditions there are not higher and more ethereal expression of life and consciousness, higher and more mighty intelligences, reaching on forever, up to the infinity of God. These are vast heigts indeed, but here we invoke the law of continuity and it may well be, that some day man will stand upon these heights, for is not his whole journey a progress through infinite duration towards infinite perfection?

LACTANTIUS III.
Rosicrucian Order,
San Jose, Calif.

The Golden Text

Ephesians 6:10—"Be strong in the Lord and in the strength of His might."

The Human Side of the News

By EDWIN C. HILL

Lawrence of Arabia, the brilliant soldier who organized the Arabs to fight for the British in the great war, is dead. He was killed near the little village of Moreton, in Dorset, England, more than three years ago, while driving his motorcycle along a dangerous country road at terrific speed.

"Aireraftsman T. E. Shaw", as he was known then—only a private soldier of the Royal Air Force, having dropped name and rank, it was reported, because of his indignation over the failure of the British government to keep its pledged word with the Arab leaders to whom he had transmitted that word—was weary of existence, it was said, and constantly hurled his motorcycle at breakneck speed over the perilous roads. And in the end death struck.

But the villagers of Moreton say that Lawrence of Arabia still rides that fatal machine; for, night after night, when all is dark and all is quiet, except for the barking of some distant dog, there comes the sudden roar of a speeding motorcycle, and fearful householders, peering into the night, make oath on the Book that the rider of that ghostly machine is the ghost of Lawrence of Arabia.

Newspapers Investigate

London editors, intrigued by the tales of this sped-mad ghost, sent reporters to Moreton and obtained the most positive and explicit statements from Moretonites. Sometimes the motorcycle and the dim figure of its rider are glimpsed. At other times, even in bright moonlight, nothing is seen. Only the roar of the machine is heard.

The curious story is to be investigated by the British Society of Psychical Research, and doubtless we shall hear more about it. The personality of Col. Lawrence was so vivid, so powerful, that many people refuse to believe that he is dead. They insist that some mystery is behind his apparent death, and that really he is alive and still pursuing his secret activities for England.

He was, indeed, an amazing personality. Single-handed this remarkable Englishman organized the revolt in the desert and built the backfire of desert warfare, which destroyed the Turkish empire. And when it was all over the fame tipped her cornucopia, ready to shower him with wealth and honors, he refused them all, even a decoration from the King. He buried himself as a common soldier. Nobody knows why. It is one of the enigmas of history.

Masterpiece of Translation

This incomprehensible man gave to the world the finest translation of Homer's Odyssey that ever leaped from the brain of a great scholar. Twenty-eight men have sought to render into English the power and the beauty of Blind Homer's rolling phrases, and some of them, like Andrew Lang, did a noble job. But of all the translations, Aircraftsman Shaw, this odd, scholarly man of action, was easily the most inspired.

Perhaps it is because he had in his own soul something that Ulysses had, Ulysses the Wanderer, brooding lest "a god shatter him upon the wine-dark sea."

Lawrence's own life was both an Iliad and an Odyssesy of modern times. His exploits as a secret agent were so continuously an adventure, that even the British people refused to believe that he was not invariably in the midst of some distant romantic and exciting picture.

Rumored Everywhere

Thrones were overturned and dynasties fell in Persia. Lawrence was back of it. The Kurds revolted and swept across the desert. India placed Lawrence at their head. India blazed with rebellion. Report whispered that Lawrence, disguised as a Hindu holy man, was wandering through the screaming mobs. Persia flirted with the Russian bear and word went about that Lawrence had been seen in Teheran in the role of an Afghan horse-trader.

But all of the time he was on his humble job in the air force camp, tinkering with airplane engines or plotting curves on the drawing board, this mysterious and romantic gentleman with the blue eyes of an Englishman glinting in the sunbaked face of an Arab.

Catholic Action Defended By Pope

CASTEL GANDOLFO, Italy, July 30—(AP)—A Vatican City news service today quoted Pope Pius XI as terming racialism and exaggerated nationalism "barriers raised between men and men—people and people."

It said the pontiff's declaration was part of a long speech delivered yesterday at Castel Gandolfo to a group of students of the College of Propagation of Faith.

The pope also was quoted as defending the Catholic Action, saying that someone had said that "between the Catholic Action and the Fascist party there exists an incurable doctrinal divergence."

His concluding remarks were reported as;

"Who injures the Catholic Action, injures the pope and who injures the pope, dies."

The pontiff's remarks, in which he stressed again the "universality" of the Catholic faith, were uttered as the Fascist regime was pushing a vigorous campaign in favor of its recently promulgated doctrine of race.

Fr. Divine Buys Land Beside Roosevelt

POUGHKEEPSIE, N.Y., July 30.—(AP)—The 500-acre Krum Elbow estate of Howland Spencer, longtime neighbor of President Franklin Roosevelt, was sold Friday to 20 followers of bald-pated Father Divine, negro cult leader.

The sale, involving a purchase price of $40,000 to $50,000, was announced by Gaius Bolin, Jr., of Poughkeepsie, negro attorney for the group.

The estate is located directly across the river from property owned by the President.

A National Message

(By the Late Rev. Pascoe Goard, LL.D., F.R.G.S., F.R.E.S.)
(Continued from last week.)

The House of Israel is not the same as the House of Judah, of which the Jews were a small remnant only.

The distinction we wish to emphasize is that, while some Jews are Israelites, all Israelites are not necessarily Jews. The House of Judah and some of the Jews are of Israel, that is, descended from Jacob. When the general blessings were at Jacob's death apportioned, the "One Seed" Christ, the Messiah, was promised with the sovereignty to Judah; but the "multitude of nations," most of the spiritual gifts and all the temporal grandeur of the "birthright" were given to the House of Joseph or Ephraim exclusively. The House of Israel was to obtain these in the "latter days," or the Christian era—our days and when developed into a "company of Nations," cf. Imperial Conference of 1926.

The division of Israel took place under the rule of Rehoboam over Judah, Jeroboam over Israel, in 975 B.C. The House of Israel sinned through idolatry and were cast out of the land in 721 B.C. and did not return. The House of Judah also sinned and were punished and banished to Babylon for seventy years, and a remnant of them under Ezra and Nehemiah returned as "the Jews" in 536 B.C. The term "Jews" is never in the Bible applied to the Twelve Tribes or to the Ten-tribed House of Israel. They were to be divorced from the Mosaic law and lost to human history and knowledge, but known to God, re-covenanted in Christ, and to enjoy the Hebrew birthright in the Isles of the seas, to be His national evangelists to the world, and to be the inheritors of the Kingdom of God taken away from the Jews and given to a Nation. It will be shown that the British enjoy all the unconditional promises given to the seed of Abraham in the Christian era, and that therefore no other Nation can now replace them as Israel.

It was in 741 B.C. that Isaiah prophesied that "Within three score and five years shall Ephraim be broken in pieces, that it shall not be a people." The final siege of Samaria and the Deportation of Israel took place in 21 B.C. Subsequently in 676 B.C. Esar-haddon completed the work begun and from this date the history of the house of Israel ceases in the Scriptures, and the tale is taken up by prophecy.

Judah was carried captive to Babylon by Nebuchadnezzar in 603 B.C. and the Temple finally destroyed in 586 B.C. The word "Jew" is found for the first time in the Bible in II. Kings xvi., 6, but the Second Book of Kings was not written till the return of Judah and Benjamin after the end of the Babylonian captivity.

(Continued next week.)

"DOPES" 'PLANE ENGINE

For doping an Italian air engine to deceive his superiors about its performance, M. Karp, technician in the Rumanian Air Ministry, has been sentenced to two years' imprisonment.

Is Personality Necessary?

Another life problem will be dealt with at the Union service on next Sunday night in Trinity church.

"Is life worth living when one has a colorless personality? I am a young fellow of eighteen years, and feel pretty blue about my prospects. Although I am a hard worker I seem to have no personality, and though I have tried to cultivate it I get no results. So I have accepted my fate, and am gradually giving up the struggle. This may sound like childish stuff to some, but young fellows have had hard problems as well as older ones."

In these words a young man once wrote to the late Dr. S. Parkes Cadman, the famous minister. There are questions here for the theologian, the psychologist, and the evangelist.

Is a personality a fined quality from the beginning, determined by God the Creator or is it possible to develop personality by diligent effort? Evidently this young man failed in the attempt.

"What is personality?" says the psychologist, and he sums it up as the total result of our physical and mental abilities. No one can lay his hand on any one quality and says this is essential personality, self-consciousness, and self direction are acknowledged however to be vital elements by all. The evangelist tells us that Jesus Christ can do much to exalt personality. The shock of the religious awakening which we call conversion has meant much to many people. It has aroused not merely the religious instincts, but the mental and moral faculties as well. It is not necessary to have brilliant gifts, to have a colorful personality. How then can it be secured?

Incomes of North Manchuria farmers are greater than ever before.

THE SALVATION ARMY
ADJ. AND MRS. WARRANDER
Brigadier and Mrs. McElhiney
OF QUEBEC
11 a.m., 3.15 p.m., and 7 p.m.

ST. JAMES' UNITED CHURCH
Union Services With Knox United Church During July

CHRISTIAN SCIENCE
183 CHARLOTTE STREET
All Are Cordially Invited to Attend.
SUNDAY CHURCH SERVICE - 11.00 A.M.
Subject For Sunday, July 31st, 1938:
"LOVE"
Wednesday Evening Meetings are held at 8 o'clock, which include Testimonies of Healing through Christian Science.
FREE PUBLIC READING ROOM.

PARK STREET BAPTIST
Rev. C. C. Boyter, B.Th., Pastor S. Northrop, A.T.C.M., Organist
10 A.M. ..... Sunday School
Regular Services at 11 a.m. and 7 p.m.
MR. B. H. SMITH IN CHARGE

ST. PAUL'S PRESBYTERIAN
Minister: REV. A. T. BARR, B.D., Ph.D.
Deaconess: Miss Elizabeth Walker. Organist: Martin B. Chenhall, A.R.C.O.
The Minister, Rev. A. T. Barr, D.D., Ph.D., Will Preach at Both Services

GOSPEL HALL McDONNEL ST. AT WATER ST.
10.00 A.M. ..... Sunday School
11.00 A.M. ..... Worship Meeting
7.00 Speaker, Evangelist Charles Innes, of Brantford
Gospel song service in Confederation Square at 8.15. An amplifier system will be used to broadcast messages.

KNOX - - - ST. JAMES'
Rev. V. E. R. Zufelt, B.A., B.D., Minister in Charge
W. R. Potter, Organist and Choir Master
11 A.M. ..... AT KNOX UNITED CHURCH "God's Good News"
7 P.M. ..... AT ST. JAMES' UNITED CHURCH "The One He Could Not Save"
Note: Rev. Craik Returns Thursday and will be in Charge During August

UNION SERVICES OF
TRINITY AND ST. ANDREW'S
CHURCHES, IN TRINITY CHURCH
Minister: Rev. E. W. Young, M.A., B.D., D.D.
Organist: Miss Mabel Clary.
11.00 A.M. ..... "Purple Patches in Hosea"
Children's Story.
Solo ..... "The Ninety and Nine (Campion)
Mr. M. Gordon
7.30 P.M. ..... "What Can Religion Do For a Colourless Personality?"
50 Minute Service
Visitors Cordially Welcome.

MURRAY STREET — GEORGE ST.
Minister Rev. Joseph H. Sutcliffe
Minister Rev. M. C. Parr
UNION SERVICES
11 A.M. ..... Worship Service in Murray Street Church
Soloist—Mrs. P. S. Dallin
7 P.M. ..... Worship Service in George Street Church
Preacher: Rev. J. H. Sutcliffe
Soloist—Miss Phyllis Rome
Organist—Mr. Arthur Collison, L.R.S.M., A.D.C.M., of Murray Street Church
George Street Sunday School Will Meet at 10 A.M. in George Street Church

SEE SECOND FRONT For BETHANY GOSPEL TABERNACLE ANNOUNCEMENT

Full Gospel Pentecostal Church
Geo. A. Chambers, Pastor
11 a.m. and 7 p.m.—Evangelistic Services. See Page 9.

MARK STREET UNITED CHURCH
"House of Friendship"
REV. E. W. ROWLAND, Minister.
11 A.M. ..... Church Service and Sunday School.
7 P.M. ..... Evening Worship
Harry Northrop, A.T.C.M., Organist and Musical Director.

ALL SAINTS'
8.30 A.M. ..... Holy Communion.
11 A.M. ..... Morning Prayer
Rev. Horace Ashmore Will Preach
12.30 ..... Holy Baptism
7 P.M. ..... Evening Prayer

St. John's Church
Hunter Street West, opposite Queen.
Rector: Rev. Canon W. P. Robertson, B.A., B.D.
Assistant: Rev. R. T. F. Brain, L.Th
Organist: F. G. Mann, L.Mus.
7th Sunday After Trinity
8.30 A.M. ..... Holy Communion.
11 A.M. ..... Matins
7 P.M. ..... Evensong
Preacher: Canon Robertson

Samson—Strength and Weakness — ILLUSTRATED SUNDAY SCHOOL LESSON — By the Rev. Alvin E. Bell and Alfred J. [illegible]

Scripture—Judges, Chapters 13 to 16

The Examiner

The Peterborough Examiner, published each evening by Peterborough Examiner, Limited. Office: Hunter and Water Streets, Peterborough, Ont.

Subscription Rates: 15c per week in City of Peterborough delivered by carrier.; $6.00 per year by mail to outside points.

Members: Canadian Press; Audit Bureau of Circulation; Canadian Daily Newspaper Association; Empire Press Union; Ontario Provincial Dailies Association.

H. L. GARNER, Managing Director.
A. R. KENNEDY, Managing Editor.

TELEPHONE 1600.
Private Branch Exchange to All Departments.

SATURDAY, JULY 30, 1938

Why The Hurry?

Five mining engineers were killed when an elevator cable went wrong as they were being lowered in the Lamaque Mining Company's shaft in Quebec. The cage in which they were riding plunged 700 feet. We read that the coroner called together a jury and a verdict was returned saying that the deaths were accidental.

Such a verdict may have sufficient reason to sustain it, but at the time it was given it does not appear that mining officials themselves knew what had gone wrong with their equipment. It is reported that a new cable had been installed on the mine hoist only the day prior to the accident, and there was talk and comment about "cogs having slipped" and other possibilities which indicated mechanical defects.

Admittedly this paper knows nothing about the accident apart from what has been published in reports, but that lack of definite knowledge does not interfere for a moment with the plain suggestion that a verdict of accidental death in such a case must have been arrived at before there was adequate investigation to show exactly what did cause the mishap.

It Had To Be Dull

The Examiner uses a good many pictures of places and events in its own district. In a recent issue there were several showing the damage which recent storms had brought. A resident happened to remark that "the one showing the barn with the roof off did not seem to print quite as sharp as the others. I thought it looked a little dull."

We thought so too; thought so when the picture was brought in and before it was sent to the engraver. It was dull and it should have been dull.

It was taken when the rain was pouring and just a short time after the roof had been lifted from the building. Everything was dull when that picture was taken and it required the use of the fastest film made to get any kind of a picture at all.

If that picture were going to tell the story of what was taking place on the farm of John Scully near Downeyville it would have to look dull; it could not possibly have been bright or clear. The dullness in the picture reflected just what was taking place. There had been a new roof placed on that barn, and the picture shows that the season's cutting of hay or alfalfa had been stowed away in the mows at both ends of the barn. When the entire roof and most of the siding are torn away and the mows are exposed to a deluge then we dare say most folk will admit readily enough that it was a dull proceeding — nothing bright or clear-cut about it. So we are quite satisfied that one reader found the picture a little dull when compared to the others. That is exactly what it was intended to be. The dullness told the story.

Struck By Lightning

There are people who are certain they are going to be struck by lightning. The chances of such a thing taking place are remote; far more so than being struck by a car or being killed or seriously injured by an accident in the home.

From time to time there are a number of rules which people say should be followed when a storm is raging. Whether they have any scientific worth we do not know, but it is worth while considering some of the cases which have been recorded within recent weeks.

One man was struck when leaving a field where he had been loading sheaves. The team was hurriedly driven toward the barn and this man was running because a storm was coming rapidly. He was carrying a pitchfork with him.

We have before us records of two cases where men were struck while standing in an open barn door, and there was nothing in either case to suggest that the individual had been holding any steel object in his hand.

This year has once more demonstrated that is not wise to take shelter under or near a tree. There is apparently no way in which to prevent livestock from doing that, as they generally huddle together and frequent cases are recorded of multiple deaths.

Without attempting to draw up any rules, but merely judging by what has happened, it seems to be advisable not to be out in the open with such an article as a pitchfork or any other agent of the conductor type; do not stand in an open doorway when the storm is close; it seems to be much safer out in the open than seeking shelter under a tree. It is also well to remember that the chances of being struck by lightning are quite remote.

Putting On The Lid

When a newspaper correspondent has been working at one place for 17 years it would seem to indicate he had been giving satisfaction. Especially when he has been furnishing material to reputable newspapers. But Paul Cremona has been told to leave Rome, where for 17 years he has been the accredited correspondent of the Christian Science Monitor of Boston, the London Observer and the Wall Street Journal of New York. None of the papers has made complaint regarding his work, but the officials at Rome gave him eight days in which to gather together his belongings and leave. Cremona was president of the Foreign Press Association, a British subject, and thoroughly schooled and informed regarding every subject on which he wrote. The nearest thing to an explanation for his dismissal from Italy came from the Foreign Office, where it was said Cremona had "made insinuations about a high personage." There is only one high personage in the public life of Italy and that is Mussolini.

We cannot recall that in any of Cremona's writings he praised the Italian premier, but neither was he writing things which were untrue. The truth probably is that he was not following close enough the policy laid down by Italian authorities regarding what must and must not be reported.

The Italian Foreign Office may not think so, but an incident of that kind actually puts a question mark after the news reports which are coming from Italy. It leaves the impression that if foreign correspondents are not writing material of which the government approves they will have to leave the country, and on that account they will not write actual facts telling of conditions or events which the government does not wish to have published.

Drastic Change In Law

The unsatisfactory way in which all manner of slot machines and pin-ball games of any description have been regulated is about to end. The new law becomes operative on the first day of September; the change in the Criminal Code was made toward the last of the session of the Dominion Parliament. Under the new regulations operating such a machine is not something which can be regulated by a bylaw of a municipal council. All such existing bylaws will automatically become of no effect.

The new conditions are so radically different from the system which has been in existence that the Examiner secured a legal interpretation of the changes. This opinion is presented here:

By amendment to the Criminal Code which passed both Houses at the last Session the difficulties of prosecuting the operators of slot machines have been made easier. Prior to this amendment automatic devices, such as slug machines, were deemed to be a means or contrivance for playing a game of chance and all that was necessary was to find such a machine in the possession of the operator in order to prosecute.

In the case of pin games or slot machines which are operated by depositing a coin or slug and playing the game by means of a plunger the onus was on the Crown to show that the machine was being used unlawfully. Section 986 has been amended so that now any person having in his possession any machine which emits any slug or token, other than merchandise, ordinarily known as a slot machine, is deemed to be a means or contrivance for playing a game of chance, notwithstanding that the result of some, one or more or all such operations may be known to the operator in advance or if the result of one of any number of operations of it is, as regards the operator, a matter of uncertainty. This amendment is to facilitate the prosecution of persons having slot machines, other than ones for vending merchandise and in effect makes all such machines (other than those for vending merchandise) illegal. This amendment was made at the request of various organizations and municipalities.

The Act comes into operation September 1 although it did not receive Royal assent until the last few days of the Session.

Many such machines are in operation throughout the Province under by-laws passed by municipalities and operators have paid license fees covering periods which do not expire until the end of the year and in some cases run into next year.

No instructions have yet been issued by the Attorney-Generals Department to Crown Attorneys or police officers. Similarly municipalities have not dealt with the question of refunding license fees paid for the period of the unexpired term. Many people feel that they are entitled to operate the machines until such time as they receive official notice from the local police authorities or from the Attorney-General's department or until they receive some adjustment for their license fees. Those who have this conception are entirely in error as the Act comes into force September 1. There is no doubt now that the by-laws under which these licenses have been issued are unlawful and could be quashed by any court of competent jurisdiction if any municipality endeavored to enforce any of its provisions as the machines which most by-laws intend to license are clearly now dealt with by the Criminal Code and, therefore, it is not competent for a municipality to regulate same by-law.

It has generally been the practice and it will likely be so in this case that local authorities or the Attorney-General's department will allow some time for the parties affected to clean house. Such a step is not necessary on the part of the police authorities. At the same time it seems reasonable and fair that a date be fixed, probably after the question of refunding license fees has been discussed, after which date any person operating a machine will have positively no excuse for continuing the operation of a contrivance which is made unlawful by the Criminal Code.

In answer to a further inquiry regarding the means necessary to order prosecution under the new enactment the Examiner was informed that nothing unusual was required. Operating such a machine comes under the same general heading as theft, disorderly conduct or any other breach of the law and no special instructions are needed to secure enforcement.

He Should Not Complain

From Skagway comes the report that Premier Hepburn was somewhat annoyed by all the fuss which was being made because the plane in which he had been riding was unreported for 14 hours. It started out for some place, ran into bad weather and had to turn about and come back. Planes we believe have a way of doing that at times, and it seems to be a better plan than keeping on going and getting into a heap of trouble.

But people do get a bit anxious when a plane has not been reported for 14 hours. If it were doing 150 miles an hour it could have covered 2,100 miles in that time and that might have landed our farmer-premier pretty well on toward the North Pole or some other such place.

If we had relatives or dear friends flying up around Alaska or the Arctic circle and for 14 hours they had not been reported we'd probably feel nervous. If it came on toward night we don't suppose it would be an easy matter to drop off to sleep, and at meal times things might not taste just right.

No—we can't see where Mr. Hepburn has much ground for complaining that people were making a fuss about him because he was unheard of for 14 hours. We dare say the folk at home who would be following all the reports would find those 14 hours rather long ones. And probably they'd feel relieved when they read that he had taken a train with the intention after that of getting on a boat.

NOTE AND COMMENT

Rumania has been without beer during a heat wave because of a dispute. Peace evidently has its terrors as well as war.

A charming picture of a checker tourney being held on the lawn of a Lindsay tea-room was not taken around noon on Thursday, we have reason to suspect.

Seems rather strange but no person has so far thought of asking Mussolini or Hitler what should be done with our railway problem.

We can't just get it straight why Japan after invading China should object to Russia stepping across the border into the Japanese Manchoukuo.

A Boston vessel has been damaged to the extent of $5,000 by being bunted by a whale. The latter will probably be charged as a hit-and-run driver.

Kitchener Record has developed its instinct for statistics to the point where it states there are 57 varieties of potato salad and two of these taste not bad if a fellow is very hungry.

There was something in the papers announcing a reduction in the wages of men working in U.S. steel mills. As a rule that is about the same as saying that a strike is on the way.

Man in Montreal is charged with having kept $100 which his fiancee gave him to buy her an engagement ring. And it seems well that the affair ended right there.

The march of the army worm is not pleasant in this province, but we'd rather have that than some of the armies which are marching in other parts of the world.

Marriages in Canada increased by 12 per cent. in June as compared to last year's showing for that month. The old two-can-live-etc. theory seems to be coming back into favor.

A car near London rolled over a couple of times and then smashed into a tree. After which three persons got out and none of them was injured. It's a nice trick after you learn how to do it.

Man and wife from Vancouver have arrived in Halifax, making the journey in a car worth $20 and a trailer which was home made. No wonder our transcontinental lines have been finding business rather flat.

In order to handle auto traffic in Detroit where there is one car for each three residents of the place it is proposed to build tunnels for traffic. In that way the pedestrians will have the new and delightful experience of being on top of the automobiles.

WRONG

(By A. R. K.)

¶ I mind when Skinny went to school, he busted nearly every rule, and got the teacher sore; he used to get his thumpings too, for Skinny it was nothing new, to stay in after four.

¶ When there were ball games played in town, you couldn't well hold Skinny down, he seemed to have the itch; he'd carry bats and water too, one thing he wanted then to do, was learning how to pitch.

¶ And Skinny used to hook from school, as stubborn like as any mule, the teacher strapped some more; they used to say when Skinny grew, one place he sure was heading to, that was the poorhouse door.

¶ But Skinny kept on pitching ball, he only quit with snow in fall, he failed at passing time; but he made curves and all such stuff, inside two years 'twas sure enough, he'd made the local nine.

¶ Then Skinny got his big league place, and kept his team well in the race, he made good money too; and next year Skinny had his way, and big leagues mentioned that his pay, was multiplied by two.

¶ When Skinny was a little lad, his knowledge record tallied bad, he never won at school; but it was very wrong to say, he'd reach the poorhouse door some day—or that he was a mule.

Found Germany Happy and Busy

(Ottawa Journal)

GERMANY IS NOT all guns and Goering, nor just a setting for Hitler's postures. It is a fine country with fine people where life goes on in such a way that most Canadian tourists return to sing its praises.

Two young men from Ottawa, Donald Parkinson and Lawrence Ritchie, have just found it the most interesting of five countries they visited. They're not suggesting that all is peace and quiet in the house that Hitler built, but they're echoing the sentiments of most people who have visited Germany—that we can't despise the whole show because the director is ambitious.

To The Journal Mr. Parkinson pleaded that his first impressions must not be used against him; he is aware they are generally misleading. But taking them with that qualification they nevertheless tell a good story of how Europe unrolls before the newcomer. First impressions, after all, are the lure of travel.

Go from one country to another and for a while you mightn't know the difference. Go from one country to Germany and—"a picture of Hitler in every store window, in every office; banners and flags on every post and soldiers and armored trucks in every street".

But the soldiers were pleasant, helped the Canadian visitors to order food in restaurants, describing Vienerschnitzel by making a noise like a calf, and pulling back a tunic to show the cut was from the rump. Indeed all Germans were pleasant to the visitors and the visitors were pleased. "Berlin is the most beautiful and up-to-date city I have ever seen." Good roads impressed them, much building activity, lots of beer drinking but no drunkenness. They had no trouble getting around, for "despite the fact we didn't know one word of German, the Germans apologized to us for their poor English. That seemed screwy." Yes, screwy, but the English are notoriously spoiled in this respect.

They saw Hitler. Der Fuehrer drove along a Munich street sitting in the front seat of an open touring car with five armed guards in the back seat. "He looked likea gentleman and quite impressive. Everyone around stopped and cheered and helled. The greeting certainly seemed genuine."

For every incident they ran across that might have indicated dissatisfaction with Hitler they found a hundred pointing to Hitler's popularity. No unemployed were visible. Parkinson used the word "visible" intentionally. Munich decorations for Hitler's visit put to shame the Paris turnout for King George. But it was admitted that in Munich every citizen was obliged to hang out his own flags and pay his own cost.

❖ ❖ ❖

Germans appeared happy. An excellent meal cost at discounted foreign exchange about 75c, in German money about $1.20, plus extras for beverage, roll and butter. A friend they visited in Berlin lived in a very modernistic apartment which was complete with bomb-and-gas-proof cellar under the garage. In Munich there were loudspeakers in all the downtown area through which music was broadcast each evening. They discovered that in case of air-raid such a system would be invaluable for directing operations.

They strolled into a Rhine-side beer garden to find some touring Germans singing in English the "Sidewalks of New York," Pack Up Your Troubles" and "Tipperary". Apparently the songs "caught on" during the army of occupation. Another oddity was a train drawing two flat cars at the rear on which were mounted machine guns. The guns blazed away at rapid fire at all houses and farms as they passed. "Presumably they were blanks, but even so such a sight make a fellow think."

En route to Paris train connections were missed, making a delay of some five hours at the border. The young German woman sharing the compartment with the Ottawa tourists had no dinner and around midnight looked very haggard. They discovered that the delay had upset her budget so that she couldn't afford dinner. So much for the 10 marks allowed Germans travelling in other lands.

The Germans at least know the difference between Canadians and Americans. Over 95 per cent. of the time they were taken for the latter. But at Garmisch-Partenkirchen it was different. "When we tried to crash the Olympic hockey arena we gathered from the talk of a huge German that it did not open until after our bus had left. No amount of talk would get him to open the door until we finally pointed at ourselves and said 'Canadians'. That seemed to be the password for he 'Ja'd' and, beaming from ear to ear, unlocked the gate and gave us the run of the place."

SPEAKING OF MILK.

(New Yorker)

DURING THE recent hot spell, a friend of ours lunched at a large highly organized, air-cooled midtown restaurant, ordering a salad and a glass of nice, cold milk. "Grade-A milk, please," he said. The waitress looked disturbed. "Why don't you just order milk, sir?" she suggested. "I like Grade-A milk," said our friend. "All right," the girl said with a sigh, "but Grade-A milk costs a nickel extra." He said he didn't mind paying it, that he still wanted Grade A. "Well, Grade A is all we got," the girl said, breaking down. "We have to charge a nickel extra when people ask for it."

33 YEARS IN COUNCIL.

(Timmins Advance)

THE SOUTH Porcupine correspondent of the Advance calls attention to the remarkable record of Mr. Alexander McNevin, of Copper Cliff. Mr. McNevin, who is the father of Mr. McNevin, of South Porcupine, is in his 89th year, but healthy and alert, and for 33 successive years has been a member of the Copper Cliff town council. Whether any other municipal councillor in Canada can show as long a record of public service or not, the record of Mr. McNevin is one deserving of special mention and special honor.

PROBABLY NOT

"But I'm not sure I really want to look like that."
—Humorist.

Letters To The Editor

Correspondents Discuss Various Topics

DEPERSSION AND RELIEF

Editor Examiner:

Sir: Many are hungry and thirsty for something they can't find, on this earth. For the earth is the Lord's and the fullness thereof.

The Talmud, a book which treats of the ancient Jewish Civil and Canonical Law, has in it this passage:—"All is regulated by providence except the conduct of man." Ponder well this statement, it is the fact needing emphasis today.

Life is as you deliberately make it, that which they see, that which they feel so affects them that they mold their lives by their senses.

Meditate upon the fact that the brain is located in the top of the body, the feet at the bottom. Each in their proper place. The mind in the head to direct your course, the feet underneath to carry you. When anyone so far forgets this fact as to change the place of each he walks on his brains.

Let me illustrate: The whole happiness of some people is designated by the one word "dancing" night after night they are to be found in the ballroom or dancing pavilion.

"Nature abhors a vacuum." You should have a horror of remaining in a rut. Lift the wheels of your existence out of the place of self-satisfaction, go forward!

"Hitch your wagon to a star. Let others be content to remain indifferent to progress, go forward alone—but go! Why has depression come to Canada? Why has relief to be called for? Do people want to be minus, instead of a plus.

H. W. McM.

• The Sunday That Used To Be

(Letter in Globe and Mail)

TO THE EDITOR of The Globe and Mail: Twenty-three years ago we moved, as a family, to Toronto, from Vancouver, B.C.

A lady friend said to me, with deep longing in her voice: "I wish I could gather my children in my arms and take them to Toronto." Her remembrance was of Toronto the Good—the city of churches.

For nearly thirty-six years in Canada my husband put his strength and courage into the fight for Christianity and higher ideals—in the mining towns of British Columbia, with their rich experiences—in the beautiful agricultural sections of that Province—and in the more exacting environments of city life in Ontario.

He was only one of a multitude of unselfish ministers of the Gospel who prayed, studied and planned continuously, that they might contribute to the well-being and sobriety of those around them.

He is gone, but well I knew how grieved and disappointed he would have been at the contrary influences being set in motion by some of the city fathers of today. We are, in the one and only morning newspaper, given prominent pictures in the Monday's issue, of young folk who succeeded, the day before, in thinking up ways of amusing themselves and making of Sunday an ordinary play-day— and, of themselves—well, apparently, heroes and heroines of the hour.

They are openly flouting the old-time customs followed by the early settlers in Canada—customs that helped to produce the fine upbuilders of this grand, free country.

Is it to curry favor with theelectors that the powers-that-be are lending themselves to something unworthy of their position? There are enough beauty spots in and around Toronto with its parks and beaches, where one can rest and have quiet enjoyment, without coining new regulations to give more liberty.

All honor to those young ones who could not be found at the much-advertised "wading pools" last Sunday afternoon!

Please let us avoid the thin end of the wedge that might lead eventually to the loss of our sabbath quiet, for which Toronto has been justly famous.

There are those who would pull down, rather than build up, the wise and strong foundations that already exist. The Bible is still only infallible guide for youth and old age. Only as we honor its precepts can we expect to prosper as a nation.

Having had much experience with children, in both secular and Sunday schools, I know surely that the lovely stories from the Book of Books are beloved by them. The lilt of their voices in Gospel singing—now sweet, now full-throated and full of enthusiasm—testifies to their enjoyment. They have, too, a sense of well-being and of rightness in this way of spending Sunday, which to their contentment and happiness. There is joy in worship.

Minister's Widow.

• 38 Years A Long Time To Wait

(Cornwall Standard-Freeholder)

A FULL BROTHER, 38, and sister, 45, met for the first time in their lives, last week, when Jack Pitts, Drumheller, Alberta, came to Eastern Canada to visit Mrs. Thomas Swerdfeger at her home in Osnabruck township.

Both are the children of Mr. and Mrs. Isaiah Pitts, but although there is only seven years' difference in their ages, they were born and raised many hundreds of miles apart. Five years after she was born, Mrs. Swerdfeger's parents moved to Western Canada, leaving her in the care of an aunt and uncle, Mr. and Mrs. Sidney Pitts. Mrs. Swerdfeger grew up in Osnabruck township, and settled down on a farm a few miles from the scene of her birth. Her brother was born at Dauphin, Manitoba, and later became a railroad employe at Drumheller.

Mr. Pitts is 38 and his sister is 45, but they never had an opportunity to meet. Four other sisters are living in Dauphin, and one is residing in Iroquois, but all have visited back and forth. But although he corresponded with her faithfully since he was old enough to write, Mr. Pitts never before was able to come east to visit his sister.

Both said they had little difficulty in recognizing each other when they met at the Swerdfeger home. They had exchanged photographs, and there is a strong family resemblance. "I would know him anywhere by his eyes," Mrs. Swerdfeger exclaimed.

There is another member of his family Mr. Pitts cannot remember seeing. His mother died 12 days after he was born. His other sister in Eastern Canada is Mrs. Morley McMillan, of Iroquois, and his sisters at Dauphin are Mrs. William Taylor, Mrs. Alfred Winters and Mrs. Joseph Coles. All his other sisters have visited Mrs. Swerdfeger and Mr. McMillan in Eastern Canada on different occasions,and Mr. Pitts met his other sister, Mrs. McMillan, when she travelled to Dauphin some years ago.

Mr. Pitts admits that 38 years is a long time to wait to meet one's own sister, but under the circumstances, it could not be helped. He and his wife and son are leaving for Western Canada again next week, but he hopes it will not be 38 years before he comes back.

• The Nobility Of A Man's Soul

(Brantford Expositor)

PARISH BULLETINS distributed in all Roman Catholic churches in Rome attack a lately applied Fascist racial doctrine as "a new type of idolatry." That may be a good description. It is also an old type of nonsense. As the bulletins point out, "for Christians a man has worth not only because he is big, blond, strong and handsome but by the nobility of his soul." Well-timed, also, is the warning that a "religion" which teaches the opposite doctrine "can only saw hatred, war and persecution." One need look no farther afield than Nazi Germany with its regimental and, in large measure, quite unscientific, theories of "Aryan" supremacy to realize the danger inherent in such fallacies.

Efforts to bring about mental and physical improvement of the race by eugenical means are to be encouraged to the fullest extent. It is perfectly sound idea to strive for the preservation of the best characteristics, to seek to eliminate less desirable factors and to check the inroads of degenerative forces. But that is a vastly different thing to throwing out one's chest and developing a silly superiority complex for the sole reason that one chanced to be born in such and such a place, has blue eyes and a flaxen poll. There is little in common between the bombastic neo-pagan formula of unscientific German or Italian cultists and the race-improving science of eugenics. The former overlooks the fact that the "Aryan" may be just as much in need of racial improvement as the "non-Aryan."

Insofar as Nazi or Fascist ideas of racial heritage tend to be reasonable and sound they perform an admirable function, but when misguided enthusiasts endeavor to transform a science into a politico-religious creed they offset useful application of facts with dangerous hocus-pocus.

A SOLUTION FOR PARKING

(OWEN SOUND SUN-TIMES)

Chief Constable Shane, of Kirkland Lake has a solution for the parking problem. "The only way to solve this parking problem," he says, "is to make collapsible cars so they could fold up like accordions or baby carriages and be stood up against the walls."

NO ATTACKS BY BANDITS

(St. Thomas Times-Journal)

It is estimated that airplanes are carrying more than a quarter of a ton of diamonds from the Kasa fields in the Belgian Congo annually. So far we haven't heard of airplanes being held up by bandits while in flight.

Hard To Believe How Time Flies

JULY 30

1908: The body of a young C. P. R. brakeman named Prince whose home was in North Bay is found beside the tracks near Cavanville.

Y. M. C. A. boys who were camped at Sandy Point, Clear Lake under the direction of Chester Frowde have returned home.

The contract for the excavation for the Oke furniture factory in Ashburnham is let to Bert McMillen.

Ed Huff's tender for the furnishing of new uniforms for the fire department is accepted.

Today is the hottest day of the present year, the thermometer reaching 93.

1918: Duke of Manchester Lodge passes a resolution asking for an investigation into the raid on the Jesuit Novitiate in Guelph.

Local letter carriers have received cheques from Ottawa for the first quarter of their bonus.

The Housing Committee holds a meeting under the chairmanship of W. R. Breyfogle.

A new room in the Protestant Home, the gift of the Waddell family is opened.

Flight Lieutenant Billy Landry of the Royal Air Force returns from overseas.

1928: The staff of the Nashua Paper Company enjoys its annual picnic at South Beach.

T. C. Ephgrave has commenced work on the new Mark Street United Church.

Utilities Commission make a refund of $4,000 to the city council.

Riley and Hickey ball teams wins the championship of the bantam section of the City Ball League.

A Bible Message For Today . . . .

SO JESUS came again into Cana of Galilee, where he made the water wine. And there was a certain nobleman, whose son was sick at Capernaum. When he heard that Jesus was come out of Judaea into Galilee, he went unto him, and besought him that he would come down, and heal his son: for he was at the point of death. . . .

Jesus saith unto him, Go thy way; thy son liveth. And the man believed the word that Jesus had spoken unto him, and he went his way.

And as he was going down, his servants met him, and told him, saying, Thy son liveth. Then enquired he of them the hour when he began to amend. And they said unto him, Yesterday at the seventh hour the fever left him. So the father knew that it was at the same hour, in which Jesus said unto him, Thy son liveth: and himself believed, and his whole house. —John iv, 46, 47, 50-53.

NO CAR FOR GOVERNOR.

(New York Sun)

BERMUDA, the place where good Americans go before they die, is a Crown colony. Its Governor is appointed by the Crown and it has a Crown council. Like most far-flung British subjects, the Bermudians are more royal than the King; it is almost possible to imagine them facing London at sunrise, with prayer. But that stiff spine which distinguishes Tories everywhere is as straight and disconcerting in Bermuda as the monkey puzzle tree. The Governor asked the Assembly for the right to have a motor car. Motors are used to transport the few troops, the dusky convicts on their way to road work, and the garbage. It may shock folk in Mayfair to learn that the Assembly, while not emitting what is known as the Bronx cheer, gave the proposal a hearty laugh. The Speaker even said that it was ridiculous for the Governor to plead the need of a motor car for the supervision of a hundred troops. Old-fashioned Britishers are not rubber stamps. The Governor is not likely to attempt a purge of the irreverent members of the Assembly. Englishmen, while they respect the representatives and symbols of the Crown, have no delusions about them. Even a fireside speech would not move them from their ways.

THEY ENJOYED THE MEAL.

(Windsor Star)

WHEN A NEW restaurant was opened in Fergus recently, the proprietor conceived an idea to make the establishment poppular with the populace. He put on a free lunch and must have invited all and sundry, because it is reported that 1,300 people took advantage of the offer.

As the people of the pretty little town in Wellington county are most of Scottish descent, there is no doubt they would enjoy the lunch. But wasn't the proprietor setting a bad precedent? They might even expect him to keep the free lunch idea a permanent one.

POLL TAX FOR WOMEN.

(Barrie Examiner)

BARRIE town council has endorsed the proposal to make women who earn over $100 a year, subject to the same municipal poll tax as men. There is really no valid reason why there should be any more discrimination between the sexes in taxation than there is in giving employment. Some day the provincial legislators may have courage enough to place both upon equal terms in the matter of poll tax. In the meantime, the fair sex has little cause to worry over the matter.

A Bit of Nonsense

GRR-R-R!

"A careless driver makes me angry," says a motor manufacturer. The car gets annoyed, too, judging by the way it gnashes its teeth when he changes gear.

THAT WORRIED LOOK

Conductor: "How old is that boy?"
Father: "Four."
Conductor: "He looks like eight."
Father: "Can I help it if he wor-

Britain Charges Ship Sinking Was Deliberate

LONDON, July 30—(CP Cable).—The government regards the bombing of the British merchant ship Dellwyn in the harbor of Gandia, Spain, July 26, as deliberate, R. A. Butler, Parliamentary Undersecretary of State, announced during the question hour in the House of Commons yesterday.

The vessel sank as a result of bombs dropped by a low flying warplane, reported to have come from the Spanish insurgent air base on Mallorca. There were no casualties as a result of the bombing.

"Reports received so far have suggested that the attack on this vessel was deliberate," said Mr. Butler. "If, on further investigation, this view is confirmed, the British government will at once request the commission, which is being formed to investigate such cases, to examine the circumstances of the attack."

Events in Spain came to the front again as the House was preparing for its three months summer recess, which begins after today's sitting. The government was taunted from the Labor benches on its Spanish policy and was kept busy replying to a barrage of questions.

"Is it not a fact that this ship was attacked on four separate occasions before, and that aircraft came low and machine-gunned repeatedly?" asked Philip Noel Barker, Labor. "Will the British government, in view of these facts, withdraw Sir Robert Hodgson (British commercial agent to insurgent Spain) from Burgos?"

"No," replied Mr. Butler. He agreed to the description of the bombing but suggested it would be better to refer it to the Commission.

Destroyer Watched.

It came out during questioning that the Dellwyn bombing was committed while the British destroyer Hero stood by without retaliating. This prompted Labor members to taunt the Government.

Lieutenant-Colonel J. J. Llewellin, Civil Lord of the Admiralty, said the Hero took no action against the bombing plane.

Albert V. Alexander, Labor, demanded whether there was "any previous case in British history where a British ship was being sunk in any waters under the eyes of the British Fleet and the British Fleet had not taken action."

Col. Llewellin refused to answer. Another Labor member, Frederick Cocks, then wanted to know if naval authorities had given instructions "to allow British ships to be sunk under the very guns of the British Navy and that on no occasion shall anybody fire upon the Italian friends of the Government."

"Instructions were given the Royal Navy," Col. Llewellin replied, "in accordance with the policy of His Majesty's Government which is to give full protection to British ships outside territorial waters and not to give such protection within territorial waters."

To Miss Eleanor Rathbone, Independent, Mr. Butler said Gandia is Spanish territory, although leased by a British company, and "if we were to go on the territory of Spain and defend it, we would be taking part in a war which we are unprepared to do."

Prime Minister Chamberlain said the Government is pressing for information on the death of an observation officer of the Non-Intervention Commission on the British merchant ship Kellwyn in Valencia Harbor. The protest, he said, should come jointly from all nations on the committee. Mr. Chamberlain said he understood plans are being prepared to safeguard observation officers.

HONORS PERIGONN

PARIS—(CP).—The French ministry of posts has issued a special foreign postage stamp in honoring the 300th anniversary of Dom Pierre Perignon, the Benedictine monk who invented and developed the process of making champagne.

Windsors On Hunt

ZELL AM SEE, Germany, July 30 (A.P.). — The Duke and Duchess of Windsor must start house-hunting again.

The 12th century Mittersill Castle which the Windsors rented several months ago with intentions of occupying next September, burned to the ground to-day.

Carpenters, plumbers, and painters were at work conditioning the Austrian castle when the fire broke out. Its cause was not known.

Once Declared Civic Holiday Made Idleness

TORONTO, July 30 (CP).—It's an old municipal custom in Ontario, making the first Monday in August a Civic Holiday but the idea has not spread very widely outside the boundaries of this province.

Some of the western cities have recognized its virtues, however. Winnipeg has been holding Civic Holiday for 23 years and Edmonton since the war. Brandon is another prairie city where the people are exhorted by the mayoral proclamation to take this midsummer day off.

Civic Holiday in Canada originated in Toronto 69 years ago. Records reveal the Toronto city council on August 6, 1869, decided a day of recreation was necessary for the citizens and decided on Wednesday, August 18. Later on the first Monday in August was proclaimed annually as the holiday.

The decision of the city fathers to make it an annual affair met with opposition. One prominent merchant protesting idleness should not be encouraged, pointed out July 1 had been appointed two years previously as Dominion Day, to celebrate Confederation. However, the enthusiasm with which the Toronto people celebrated Civic Holiday seems to have disarmed the critics.

Many other centres in Ontario have established Civic Holiday. The date fills in the list of monthly summer holidays, where it has been adopted, following Dominion Day in July and Labor Day in September. It is akin to the August bank holiday, though the latter is nationwide in England.

While not keeping Civic Holiday as such, some cities in other Canadian provinces have other local holidays in its stead.

Warm Dry Weather Rushes West's Crops

WINNIPEG, July 30 (CP)—Warm dry weather of the past week is rapidly maturing crops in Manitoba and Southern Saskatchewan, weekly crop report of the Canadian National Railways said today.

Barley harvesting is becoming general in Southern Manitoba and to a lesser extent in Saskatchewan. Only light scattered showers have fallen throughout the prairie provinces and further rains would be welcome.

In Manitoba grains are ripening fast in the south where wheat harvesting is expected to be general the first week in August. Rust infection of much of the susceptible spring wheat varities has been checked to some extent by warm weather and damage this source is not expected to be serious. Good wheat yields are expected in Eastern sections, depreciating towards the Southwest.

In Saskatchewan crops are suffering from lack of moisture in Regina division, but dry weather has checked rust. Grasshopper damage has steadily increased with loss estimated at 50 to 75 per cent. around Carlyle. Marquis wheat seems to have suffered most from hoppers.

In Alberta harvesting will be later than in the other two provinces. Crop conditions remain satisfactory in Calgary district. Yields of 25 bushels are forecast around Stettler and Three Hills while 10 to 15 bushels are expected around Mantario.

Missing Hepburn Aerial Party Reported Safe

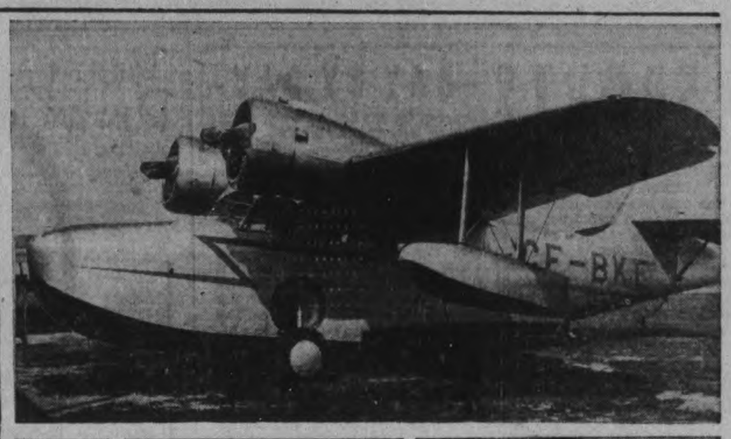

Fears for the safety of the four-man aerial party of Premier Mitchell Hepburn, which was unreported for 13 hours during an aerial survey of Northern Canada, were dispelled with word that the unreported airplane had landed at Carcross, Y.T. The party had set out from Whitehorse, Y.T., on a 200-mile flight to Juneau, Alaska, and when they failed to arrive at their destination fears were felt for their safety. The airplane in which the party is touring Northern Canada is shown, TOP. Premier Hepburn's companions on the trip are shown, BOTTOM, LEFT to RIGHT, Pilot James Towne, J. P. Bickell, Toronto mining magnate and owner of the airplane, and Bernard Smith, New York financier.

New Mauretania Slips Into Sea

BIRKENHEAD, England, July 30 (C.P.). — They launched the new Mauretania Thursday amid tremendous public acclaim, and seamen, eyes misty, seemed to hear above the whistles of craft on the Mersey the siren of the old Mauretania, once "Queen of the Atlantic," and now broken.

The hull of the 33,000-ton transatlantic liner trundled down the ways, greased with seven tons of tallow, and plowed several hundred yards out into the mile-wide Mersey estuary.

Lady Bates, wife of Sir Percy Bates, chairman of the Cunard-White Star Line, stood on a flag-draped platform of Cammell, Laird's yard, and recalled past glories of the first Mauretania, with the hope they would be passed on to the new ship, as she performed the launching ceremony.

Biggest product of English shipyards, the new liner established a marine record before leaving the ways. Her keel was laid on May 24, 1937, and since then her entire hull structure, comprising 17,000 tons of steel, was added—a feat unprecedented in shipbuilding history.

But that probably will be her only record, for she is not designed to make the speed of great Scottish-built liners Queen Mary and Queen Elizabeth. The Mauretania will take her place in the express service to and from New York until the Queen Elizabeth, to be launched in September, is ready.

The Mauretania is intended for the lower-priced tourist trade and is expected to make 22 knots—below the speed of the extra-fare ships, but still fast enough for a quick crossing.

Her maiden voyage will coincide with the opening of the New York World Fair in 1939.

Priest Sails Arctic Finds No Icebergs

BARROW, Alaska, July 30—(AP). "glacier priest,' sailed 700 miles in 'glacier priest,'" sailed 700 miles in a primitive 40-foot skin canoe through Bering sea and the Arctic ocean without encountering a single iceberg.

But, Father Hubbard said to-day, he and his party of eight men encountered such stormy weather on their 20-day voyage they never would have survived if they had a more modern craft.

He recalled 35 up-to-date ships have been wrecked on the hazardous shoals of Seahorse Island, which lies along the route the glacier priest travelled from lonely King Island to this northern-most settlement of Alaska.

The native skin boat is semi-rigid and warps with the motion of the water, Father Hubbard explained. "So we weathered the Seahorse shoals and got out of trouble by using power. An under-powered boat or a rigid one would have been wrecked."

Hubard's coomiak was designed after the type of boats he believes Asiatics used to cross from Siberia to Alaska. The only modern touch was the two outboard motors in place of paddles.

WORK IN SWEDEN

STOCKHOLM—(CP). — Number of registered unemployed and applying for government relief this year is 12,300 compared with 15,791 in the same period of 1937.

Haiti plans a program of public works throughout the country.

Loyalists Pushing Suprise Advance

HENDAYE, France, July 30. — (AP).—Dispatches from Barcelona said to-day that Spanish government militiamen were advancing north and south of the insurgent headquarters city of Gandesa on a circular front extending 15 miles.

The line was said by government observers to reach from north of Villa Alba De Los Arcos, a secondary communications centre five miles from Gandesa, through the eastern outskirts of Gandesa, to Bot, an insurgent communications junction 12 miles to the southwest.

This front roughly paralleled the Ebro river and the line, 14 miles to the rear, from which Colonel Enrique Lister's "people's army" of 60,000 men started its surprise offensive on Monday.

At the same time, dispatches from Zaragoza quoted the insurgent high command as estimating this last phase of the government attack would "end in disaster" for the government's shock troops.

Insurgents said only 20,000 government troops had been able to cross the broad Ebro and that half that number had either been killed or captured in fighting since Monday.

Advices from Barcelona, on the other hand, insisted that 75,000 government soldiers crossed the stream the first few days and that "countless others" still were crossing on pontoon bridges, heavily guarded.

Government estimates put the number of prisoners taken at 5,000 to 6,000.

Canadian Boys Live 2 Weeks On Warship

LONDON, July 30—(CP Cable).—Thirty-five Canadian schoolboys who have just concluded a fortnight's experience aboard the most modern warships of the British home fleet today expressed regret the eventful days at sea were ended.

The boys, who came to England under the auspices of Overseas Education League were invited by Alfred Duff Cooper, First Lord of the Admiralty, to join such famed vessels as the Revenge, battleship with a displacement of about 30,000 tons, the Royal Sovereign cruiser Southampton and the admiral's flagship Nelson. From the decks of these ships the group witnessed naval exercises in the North Sea.

They were in the thick of active service manoeuvres, with guns booming, planes diving in mock attack and torpedoes being unleashed against targets under cover of smoke screens.

While at sea the boys lived with midshipmen, messed with the tars in the "gunroom" and — after a couple of restless nights—learned to sleep in hammocks.

Alistair Fraser of Vancouver summed up the opinions of the group when he said: "England, you've been wonderful and given us the time of our lives. But above all you've made us most proud of your sons of the sea who man the greatest navy on earth."

After a further round of sightseeing in London and environs, and Scotland, the party will split up, some returning to Canada Aug. 6 and 11, the final group embarking on the 20th.

HASTINGS

Rev. F. W. Newell leaves on Monday, August 1st, with Mrs. Newell and family, for a month's vacation. During his absence the Rev. A. H. McConnachie of Bailieboro will occupy the pulpit at Trinity United church each Sunday morning in August.

Mr. and Mrs. Gordon Beamish and family of St. Catharines who are guests of Mr. and Mrs. Arthur Beamish visited the former's sister, Mrs. Virgil Oliver, who is very seriously ill.

Master George Green of Toronto is holidaying at the home of Mr. and Mrs. Arthur Fleming.

At the annual district meeting in Wellington recently, A. J. Fleming, King street, Trenton, past worshipful grant master of Colborne Chapter 82, Order of the Eastern Star, was elected district deputy grand matron of district No. 12 and will be installed into office at grand chapter session held in Toronto in September.

Kitchen Raider Shot In Stomach

TIMMINS, Ont., July 30—(CP)—Physicians Friday gave Albert Desormeaux, 37, an even chance to survive a gun wound which made several perforations of his intestines and necessitated an emergency operation last night. Meanwhile police held Edward Longpres, 30, Mountjoy township poultry farmer, in custody while they investigated varied accounts of the shooting.

Police were called to the Longpres farm shortly after the shooting last night but en route met Longpres walking towards Timmins. He stopped the officers and told them he shot a man who had broken into his house through a windowand was attempting to steal his chickens in the kitchen.

Desormeaux walked more than a half-mile from the Longpres home to the house of John Steele despite the pain of the yawning bullet wound caused by a revolver shat at close range, police said. Disdaining to wait for an ambulance, Desormeaux rode in the police car more than three miles over rough road to hospital.

Police said Longpres told them he fired through a curtain which separated the kitchen from the bedroom. The form of a man in the kitchen was silhouetted against the curtain by a faint light.

Police said Paul English, who claimed to have been with Desormeaux when the latter entered the Longpres home, told them the shooting was the sequel to a personal disagreement involving the two principals.

NORMANDIE'S CENTURY

LE HARVE—(CP).—Since her maiden voyage in June, 1935, the French liner Normandie has crossed the Atlantic more than 100 times and carried 230,137 people.

NEW CURE FOR NERVES

LONDON—(CP). — Opening an exhibition of children's paintings, Sir Kenneth Clark, director of the National Gallery, said the "opportunity provided in some cases cured nervous children by allowing them to 'externalize' their emotions and inhibitions."

Revolt In Athens Quickly Crushed

ATHENS, July 30—(AP).— A revolt against the regime of General John Metaxas, dictator of Greece, apparently was quickly crushed Friday.

The governor of the Island of Crete, where the uprising broke out, cabled Metaxas that order had been restored in Canea, the Crete capital. He said "the islanders strongly disapprove the rebels' action."

All rebel-held government buildings have been re-occupied by authorities, he reported, and the revolutionists have fled.

Four hundred armed men, reported to be sailors, effected the coup by taking advantage of a weakened garrison at Canea. Most of the troops there had been sent to Northern Greece to provide vacation reliefs for other garrisons.

Premier Metaxas ordered army, navy air forces to the island. Communication was suspended and ships were not permitted to depart for the Island.

The official announcement said: "A group of armed men, under the leadership of Mitsotaki, Moundaki, and Hadjiangeli, (not at once identified) last night took the city of Canea on the island of Crete, profiting by the temporary diminution of the garrison.

"The cause and object of the desperate revolt are unknown. General Metaxas ordered military, naval and air forces to Crete. In other cities of Crete absolute quiet prevails. Other places in Greece also are quiet."

GOT COURTS MIXED

WINCHESTER, England—(CP). —A murder trial here was postponed a day because three women witnesses failed to appear. They eventually were discovered—in the wrong court.

SKIING DOWN UNDER

ALBURY, Australia—(CP).—Accommodation at Australian alpine resorts is totally inadequate for the large number of winter sports devotees going in for skiing this year.

Slapped By Japs

CHEFOO, China, July 30. — (AP). —Harry Clarke, United States navy reservist, and Albert Wilkins, employee of a Chefoo hotel, reported to the United States Consulate today that they were halted and slapped by a Japanese naval patrol Tuesday. The two Americans said they had violated the curfew, requiring all to be off the streets by 11 p.m., but explained they were new arrivals and unaware of the regulation.

Relief Tax Levy "Confiscation" White Protests

TORONTO, July 30 (CP)—Relief and unemployment are a national problem and "should from the very beginning have been recognized as such," Sir Thomas White, Canada's wartime minister of finance, said in an interview Friday. Municipalities "should not be saddled with any part" of relief costs, he declared.

"The main cause of unemployment in Canada today is the crushing burden cast most unfairly and grossly inequitably upon real estate—the lands, residences and other buildings in our farms and cities," he said. Sir Thomas declared municipal taxation to provide relief funds has amounted to confiscation of 25 to 50 per cent of the value of real estate both in eastern and western Canada.

"There are many parcels of real estate that no one in his senses would take as a gift and become personally responsible for the payment of taxes annually charged against them," he said, adding that if real estate does not "recover" then "general recovery in Canada and with it the end of unemployment as it exists today cannot be brought about."

A Vicious Circle

Sir Thomas White declared high municipal taxation was the start of a vicious circle—high municipal taxes "kill" home-owning and stifle the building industry, so long as the building industry is moribund there will be unemployment, and unemployment means high relief costs and high municipal taxation under the present system.

The real estate owner is doubly taxed for unemployment relief, Sir Thomas said. Part of the income tax of the citizen who owns no real estate goes to provide unemployment relief, whereas the "unfortunate" owner of real estate contributes to unemployment relief not only through income tax payments but through municipal real estate taxation, he said.

"A mill rate of 40 mills on the dollar of assessed value, that is to say, four per cent is almost destructive of value to start with, but if the assessment upon which it is levied is twice or four times the selling value of the property—which is the case in many western cities—the real tax rate becomes 8 or 16 per cent, and such rates mean complete, or almost complete confiscation," Sir Thomas said.

Russian, Jap Patrols Fight On Border

TOKYO, July 30—(CP-Havas).—Japanese and Soviet border patrols fought for an hour Friday at Mt. Changkufing, scene of the recent Soviet-Japanese dispute, it was reported here by Domei (Japanese) News Agency.

Japanese dispatches asserted a etrated Manchoukuo territory at a patrol of 10 red army soldiers pen-point about 900 yards north of Mt. Changkufeng.

They fired "illegally" on a Japanese border patrol and the miniature battle ensued, the reports said.

The Soviet patrol later withdrew to its own territory.

Conversations began here yesterday between Kensuke Horinouchi, vice foreign minister of Japan, and the Soviet charge d'affaires on on the various matters at dispute between the two countries.

Nine Affidavits Are Filed In Sidley Case

TORONTO, July 30 (CP).—Affidavits from nine physicians and one barrister were filed Friday by the attorney-general's department in contesting the move by four executors of Mrs. Mabelle Horlick Sidley's estate for an injunction to prohibit the inquest ordered by the Crown into her death. The affidavits were obtained after hearing of the motion was adjourned yesterday by Mr. Justice Ainslee Greene.

D. L. McCarthy, counsel for the four executors, contended in the notice of motion that the Crown had no jurisdiction to order an inquest because Mrs. Sidley, who died in Toronto July 6, was buried in Racine, Wis. Affidavits from three Toronto physicians—Dr. W. L. Robinson, Dr. E. A. Linell and Dr. G. W. Lougheed—stated they have parts of Mrs. Sidley's body in their possession at present for clinical analysis.

Dr. Herbert A. Bruce, former lieutenant governor of Ontario, and Dr. Smirle Lawson, chief coroner, made affidavit that when Dr. Lawson asked permission to examine Mrs. Sidley about 30 hours before her death, Dr. Lawson was acting in his official capacity as coroner and not as private physician as contended in an affadavit filed Tuesday by W. Perkins Bull, at whose home Mrs. Sidley died.

Affidavits to support those of Dr. Bruce and Dr. Lawson were made by William Sidley, Jr., of Racine, son of the deceased woman, and by M. B. Buenz, who accompanied him here. Affidavits were taken also from G. M. Huycke of the legal firm of Osler, Hoskin and Harcourt retained by the Sidley interests and from two Toronto neuro-psychiatrists, Dr. Goldwin Howland and Dr. George F. Boyer.

W. B. Common, senior counsel for the attorney-general's department, has taken charge of the case for the crown, which has agreed that pendcrown, which has agreed that pending hearing of the motion no attempt will be made to resume the inquest adjourned July 26 for for week after two witnesses were heard.

Mr. McCarthy declared that the executors will appeal any decision dismissing the motion for an injunction. Since the appeal court would not sit until September, the end of the "long vacation," an appeal by either side would delay the inquest until fall.

Recover Gold Bar From Old Lutine

AMSTERDAM, the Netherlands, July 30—(AP).—A gold bar nine inches long and 2½ inches wide was recovered today by the Netherlands dredger Karimata from the famous British frigate Lutine, wrecked in 1799 at the entrance to the Zuider Zee.

Lloyd's, the insurance corporation which bid the insurance when the Lutine sank, was granted a licence in May, 1938, for the salvage operations. A number of Spanish coins have been brought to the surface, but this is the first time bar gold has been salvaged.

The Lutine carried a rich treasure of gold and silver—estimated at $10,000,000. She sank en route to Hamburg, Germany, while carrying the money to save British merchants' credit during a crisis. Since then, about $275,000 has been recovered.

TENTS AND AWNINGS

We offer Square Wall Tents 9½ x 12 x 3 10-oz. Roof, lighter walls and ends, complete with Poles and Pegs, for **20.50**

These Tents are Real Value.

For AWNING, Telephone 1800—and our man will call and measure — showing our new "PASADENA" Awning Stripes.

J. J. TURNER & SONS, Ltd.

Buy Strip Tickets Now And Save 40c
4 Tickets $1

THESE TICKETS ARE GOOD FOR GATE OR GRAND STAND. ADMISSION FOR ONE CAR. GET THEM NOW AT THESE STORES

Peterborough

Roland Denne.
LeBarr's Store.
W. J. Grady's Store, Lock and Lansdowne streets.
J. H. Dewart's Store, 196 Charlotte street.
Bond's Drug Store.
Peterborough Examiner.
Peterborough Printing Company.
McDermid & Jury.
Silverwood's Limited.
All Mason Groceterias.
Percy Harrison, Park Hill Rd. and Water street.
Bank of Commerce.
P. Gosselin, George street.
P. Gosselin, Hunter street.
Gordon Hudson's Store, 116 Lansdowne street.
McLeod's Drug Store.
Dinty's Inn.
Hollywood Inn, 344 Charlotte street.
Campbell's Dairy.
Bogue's Drug Store, George street south.
Benson's Dry Goods, George street, south.
Corner Cigar Store, Charlotte and Aylmer streets.
Juby's Store, Charlotte street.
Mrs. Hotston, Crawford's Grove.

Peterborough District

Howden's Store, Fowler's Corners
V. Fuller, Hastings.
R. H. Gardner, Norwood
C. S. Tanner, Lakefield
M. D. Earle, Omemee
Ivan Gray, Millbrook.
Renwick and Sons, Westwood

PETERBOROUGH INDUSTRIAL EXHIBITION AUGUST 17 TO 20

On Top of the World!

Hiking! What sport it is for men who know how to stay young. Exercise . . . and views of breath-taking beauty . . . the full, free sweep of the wind on your brow! How good it is to loosen your knapsack, relax, and rest awhile "on top of the World", with a refreshing pipeful of Old Chum! Good Old Chum — so mild and mellow — so fragrant and so satisfying. No wonder Old Chum is the favourite of men who know — and love — good tobacco.

There is no other tobacco just like Old Chum!

OLD CHUM
The Tobacco of Quality

JAPAN ELIMINATES CANADA IN THE DAVIS CUP TENNIS TESTS

Nippon Pair Gain Finals Of N.A. Zone

MONTREAL, July 30—(CP)—The Japanese marched on up the long highway that leads to the Davis Cup today and Canada watched from the side of the road.

A brawny brown man with a poker face and a little fellow who grins when the going gets tough deposited the dominion on the sidelines in her latest bid for the greatest international honor tennis offers. Together, Jiro Yamagishi and Fumitero Nakano put the finishing touches yesterday to the job they began individually Thursday.

The steady-stroking pair moved into the North American zone finals against either Australia or Mexico with the loss of only one set in three matches to Canada. That set was dropped as they put the clincher to the series yesterday with a 6-3, 3-6, 6-3, 7-5 defeat of Laird Watt and Ross Wilson on top of two singles wins the day before.

Today, they play the last two matches of the five-match series. But it's only exhibition now and by mutual agreement Canada will send in left-handed Doug Cameron of Vancouver against Yamagishi. If anything were at stake, Toronto's Wilson would have to face the superb Japanese in accordance with the draw.

Bobby Murray, who bowed to Yamagishi's highly-polished game Thursday, will go in against Nakano, No. 2 man of the invading Oriental forces. It was Nakano who blew Canada's aspirations sky-high in the opening singles with his defeat of Wilson, a defeat that left the dominion's elimination only a matter of time.

It was the end of the trail for Canada's first entry into cup competition since 1935. There was bitter disappointment in the Canadian camp, for Captain E. Henri Laframboise had figured the Canadians would take the doubles and at least prolong the series until today.

"I am most disappointed," the one-time Davis cup player said after the match. "We should have won, for Nakano was away off his game."

The trouble was that Wilson's game was shaky, too. The Japanese lost no time in sizing up the strength and weakness of the Dominion's team and concentrated their artillery on the Toronto player.

Motorbike Races Here On Holiday

The Canadian half-mile dirt championship races will be held here on Monday, Civic Holiday, in the Exhibition Grounds. It will be started at 1.30 in the afternoon and last till about 5.30, and a huge crowd of city and district people will be in attendance. A large gathering of spectators last year witnessed this colorful event, and a bigger bunch this time should be on hand for a bigger motorcycle extravaganza. Speed, thrills and possibly spills are bound to attract men, women and children to the holiday outdoor show. The affair is sponsored jointly by the Kawartha Motorcycle Club and the Lions Club, with a C.C.A. sanction.

Several touring professional riders, outstanding cyclists, will be here Monday, having returned from a trip to Europe. They are Harold Bain, Cy Henry and John Millett, all Class "C" experts and Same Davis, who won in Oshawa on July 1st. Romeo Masses, the Flying Frenchman from Montreal, who won here a year ago, will be back. Also Bill Matthews, Bill Sturges and others. Two Verdun Quebec aces are George Day and Irwin Knight. Besides the pro race and an all-star amateur event in the six-event program, a local race will be ridden. It promises to eclipse the thrilling motorcycle show put on here a year ago.

Falls 650 Feet

THETFORD MINES, Que., July 30 (C.P.). — Fred Anderson, 34-year-old Swedish miner, was killed last night when he plunged 650 feet down a new shaft in the Johnson Mine here.

Anderson was working with four companions at the 250-foot level of the 900-foot shaft when suddenly he slipped and fell to the bottom, landing in 15 feet of water.

Cheap Bus Rate to Viamede

On Stoney Lake

CIVIC HOLIDAY ONLY

Fishing, Boating, Bathing

Phone Reid's Garage Regarding This Special Holiday Outing.

Inside Sportin' Dope

BY A. WISE CRACKER

Mister Sporting Editor:

Well Mac, if this Peterborough club wants to get booked up as rainmakers all they got to do is trot out their record for every time they got a home game scheduled old Jupiter Pluvius just opens every tap. Here Thursday when the bewhiskered House of David lads was to have tangled with the home talent. She rained so gold-darned much that Bill Taylor and all the rest of the canoe cracks could of staged a regatta on the diamond. The Benton Harbor lads got here but they was no ball game on account both sides refusing to play in diving suits.

I almost hate to mention it for fear of another cloudburst but the boys with the beards is back in our midst today and will clash with the local talent under the flickers tonite and also here Monday nite so if the dampness will fade outa the picture we ought to see a coupla snappy ball games during the week-end. The playoffs is only a week away and these fixtures should oughta get the boys moothed out for series with the Oshawa GM-men.

Regatta Days Is Here

These is the days of regattas and reading the results from the various districts it looks like the boys and girls must win the events from memory the same prizewinners turns up so often around the circuit. Well it's good sport and anyway a regatta is a colorful sorta thing to look at even if it is impossible to watch the blondes in the sun-suits and the lads splashing down the stretch both at the same time.

Up in the big show Mac, they aint been many upsets during the past week. Them Pirates is getting quite a lead over the Wisecracker choice for the National league honors but whatever Bill Terry may feel about it I aint scared yet. I still got the feeling that the Giants will be very much in there when the world's serious blows around. 1 thing is certain the Magnates in both loops is reaping a harvest from the close race even if the rain has cut into the gate receipts pretty frequently lately. In the American loop them Clevelanders is hanging on and the Boston Red Sox, even with Mister Grove out of the picture for the time being is sure putting up a battle to get up there on top of the heap.

Still and all however I call the two New York teams to be in there when it is all over.

And now let's call it a day. The folks won't have time over the holliday weekend to read it, anyway.

Sportfully yours,

A. WISE CRACKER.

Havelock Splits Bowling Points

HAVELOCK, July 30.—The Havelock C.P.R. Recreation Club bowlers, leaders in the Trent Valley Bowling League at the end of the first half, divided the points last evening with Norwood Bowing Club, each club winning two games and losing two.

F. Stores and M. Bailey, Norwood skips, each won one and lost one. J. Hooper, Havelock skip, won both of his games, while R. Anderson lost his two.

Havelock won 24 out of 32 games played during the first half and were well in front of the other clubs with .750 points.

Sixteen rinks have been invited to compete here on Wednesday, Aug. 3rd in a Scotch doubles tournament, the draw to take place at 1 p.m. standard time.

Pro Ice Players On Sports Bill

(Examiner Correspondence.)

HASTINGS, July 30.—Twenty professionals from the National hockey league are expected here for the annual softball tournament sponsored by the local softball club, at the park Wednesday, August 3.

"Dit" Clapper, chairman of the sports committee has invited the following players: Chuck Conacher, Jack Portland, Busher Jackson, Art Jackson, Syl Apps, Gordon Drillon, Jimmie Fowler, Jack Shill, Red Horner, Reg Hamilton, Happy Day, Bill Thoms, George Parsons, Eddie Convey, Bingo Kampman, A. Levinsky, Charles Spyer, Milt Schmidt, "Porky" Dumart and Bob Bauer.

Four softball teams from this district will clash for the honor of meeting the hockey players.

A special attraction will be an hour of entertainment through the amplifiers from 8 to 9 o'clock that evening. The street dance will swing under way immediately after with Red Moncrief's orchestra on the stand.

12 Hull Raids

HULL, Que., July 30 (C.P.). — In a surprise move, Quebec Provincial Police last night raided 12 places in this city and seized more than 40 slot machines and pin ball games, valued at $5,000. The raid was the largest carried out here in several months.

VISIT NEW YORK—INEXPENSIVELY!

Bristol Moderate Rates Save You Dollars To Spend For Entertainment

Pink Elephant Dining Room

FINE ROOM with Private Bath

$2.50 to $4 . . Single

$3.50 to $7 . . Double

400 Comfortable Rooms

One of the Best Locations in New York Adjacent to the Magnificent World-Famous Radio City

HOTEL BRISTOL

129 West 48th Street NEW YORK

T. Elliott Tolson, Pres. • Joseph F. Bath, Mgr.

SPORTS —DAY BY DAY—

Digging Up the Local Dirt With the Odd Chuckle or Two

By CEC. PERDUE

WHO SHOULD WALK in on us yesterday, ere departing for Oshawa, but the manager of the House of David pro ballsters? The club had been billed to play the Petes Thursday and Saturday nights here in exhibition games, but a heavy fall of rain ruined the setup for Thursday. The Davids were to play in Oshawa on Friday night and Saturday afternoon, and now they plan to play here Saturday night and again on Monday eve. If the weather is right tonight, a huge crowd should be on hand as it'll be a mighty interesting struggle. Good ball, color, fun and entertainment under the arcs, starting at 9.15. A nifty pepper-ball act is slated as part of the show. And the same goes for Monday night, always of course provided the weather behaves.

* * * * * *

HAD QUITE A CHAT with the Benton Harbor skipper. He said his gang have played against many organized professional teams through the south in the spring and they hold their own, too. They like to move around and always plan a trip through Ontario in midsummer. May go now to Ottawa and into Quebec. Lost money in Kingston—due to free fans—and in Belleville, but broke even in Napanee. Figured to make some dough in this town. Lost one of his best pitchers just recently to Ottawa in the Can.-Am. loop, a gee named Smith. Says the bearded players have a lot of fun on these trips, get in some good ball, and maybe make a little dough.

* * * * * *

When Iron Horses Race

NO KIDDING, THE BIG motorbike meet at the Exhibition Grounds on the afternoon of Monday, Civic Holiday, should be a thriller. A flock of ace riders, pro and amateur, will perform at top speed in Canadian championship heats. With an all-local race, too. The high-powered iron steeds don't step on the brake when they hit the corners—just let 'er go and try to skid around the bend while still staying on the track! It was a good meet last year before a huge crowd, and promises to be a bigger and better affair this Monday, with another large holiday crowd likely. Show should last from 1.30 to 5.30, officers of the Kawartha Motorcycle Club and the Lions Club state.

* * * * * *

QUITE A DIVERSIFIED sports industry here now. Almost every kind of summer game that is known is played locally, and quite a few of 'em draw big crowds. Baseball, softball, boxing, lacrosse, motorbike racing, soccer, tennis, cricket, etc. and etc. Not forgetting the heavy list of lawn bowlers in action. Something doing every night but Sunday through the summer months, with senior football just around the corner and then a heavy season of winter games. Yep, Peterborough in an athletics' sense is undoubtedly Canada's biggest little town! Well, then, name a rival spot this size.

* * * * * *

Can't Kill a Good Man

WE WERE QUITE tickled, to say the least, when Buster Whitton strode out with the Petes' lacrossers last night. On account of it was reported the flashy local player was missing from his Lakefield home and it was feared Buster had drowned. And him what swims like a fish! It seems Buster had merely decided to catch a nap in the cool and quiet of his attic, and he was sore as a boil when he woke up to discover all the fuss his impulse had created. Whitton was far from a dead one in the gutted-stick game last night, playing his usual bangup style. He was the liveliest "corpse" we ever hope to see, in fact!

* * * * * *

THE PETES PULLED out a 12-9 nod over Woodbridge but had to work for it, as 600 fans will testify. The visitors were late getting here, some 20 minutes, and had no subs for one period, but they sure hustled the locals in the second and third heats. But the Petes had the legs in the fourth to take a safe lead. Some dandy goaltending dished up, and all our crew turned in a good game. Kingdon was the big noise for Woodbridge, and he was practically deafening! Kiwanis and Kinsmen, in their new sweaters, put up a good midget melee which ended in a 3-all draw.

* * * * * *

Gutted Stick Goings-On

OUR LACROSSERS are having it ladled right to 'em during the next two weeks. The Petes play Monday in Orangeville, Thursday in East York and entertain Brooklin here Friday. The following week, they play Brampton here Monday, Long Branch here Friday and journey to Brampton on Saturday! Five of the seniors are putting in a lot of time coaching the midget squads, and this is an excellent way to keep the game alive. Dutch Pammett handles the Rotarians, Rowan Chute looks after Kiwanis, Jerry Creighton has the Lions, Ira Dundas manages the Y's Men's gang, and Norm Worthy the Kinsmen. No more Saturday midget scraps, but likely a double-header this Tuesday eve, one game being scheduled and the other being the postponed Saturday fray. By the way the midget winner here this summer goes into O. L. A. playdowns.

* * * * * *

A DELUGE OF RUNS, a flood of errors and a storm of arguments levelled the crops over at the Bowl last night as Westclox grabbed a 19-17 win over C. G. E. in a terrific tussle in the Girls' Softball League. Runs came in batches on hits and errors, sprinkled with disputes, and a couple of injuries. A little bit of everything, but just the faintest dash of good softball. Four flingers saw duty and the win may prove costly to Ab Delahaye's damsels as Helen Bradley had a finger broken late in the tilt, and she is a good pitcher. P. Bigelow and A Sturgeon paced the belters. Same two clubs clash again Tuesday in the Bowl, while Keene meets Westclox here next Wednesday e'en.

* * * * * *

GRAB-BAG: Lefty McNally is slated to pitch for the Petes tonight with Russ Kitchen going in Monday. . . . Knotty Lee's team will tackle the Petes at Riverside next Wednesday twilight. . . . Sec. Jim Dorris of the locals says if it rains tonight, a certain secretary may slit his throat and end it all! . . . Young Petes play Cobourg juniors at three this aft in Riverside Park. . . . C. G. E. Gals were trying today to line up a softball scrap in Cobourg on the holiday . . . Tigers and Pirates have a junior ball game at the Ex. on Tuesday. . . . Art Calhoun of Toronto, ex-Belleville flinger now in a minor pro loop in Nova Scotia, got over the 'flu, an injured ankle and now has a broken rib. . . . Toronto cops took an 11-6 exhibition softball win over a Scugog crew in Lindsay on Wednesday last. . . . Motorists and Omemee have a men's softball game tonight at the Bowl. . . . Oshawa report that 3,000 fans saw the House of David team play here Thursday was a trifle off, the 3,000 people being hung up at home by a rainstorm. . . . Hendy went good here last eve in lacrosse; and so did Shorty Reid. . . . And a merry Civic Holiday to all of youse.

Ball Players Of Twenty Years Ago Return To Diamond To Win 15-9

TORONTO, July 30.—(CP).—They rolled back the years of a lighter vein of the Great War and into the early hours of this morning more than a score of the men who played baseball among themselves in France 20 years ago played once more in a vastly different setting. It was an hilarious time, this meeting of Montreal and Toronto veterans' ball teams in a part of the 1938 re-union of the Canadian corps.

No one really cared the Toronto veterans won 15-9. Seventeen thousand crowded Maple Leaf stadium and whooped it up for three hours with bands and ball players, firecrackers and fun.

It took a little less than three hours to play the game, a regulation nine-inning affair with umpires, uniforms and everything to make the setting real.

It was all in a nice way too—no rough stuff. And while the "boys" played ball, the bands played music and between innings the army songs took their beating. Out on the field men like Joe O'Brien, grey-haired and sprightly, romped around and if there are stiff muscles to-day, the fun must have been worth it.

Of the Toronto squad were Fred (Sailor) Barker, Bill Bakewell and Jimmie Willy, three of the boys who helped the 3rd Division Engineers win the corps' baseball championship at Tinques, France, in July, 1918.

Number Players In Big Matches

SCARBOROUGH, England, July 30 — (CP). — Falling in line with practically all other branches of team sport the Football Association will identify players taking part in outstanding matches. At the summer meeting here it was decided to number players, other than goal-keepers, in the F.A. Cup final, semi-final, international matches, and international trials.

New Zealand put forward the resolution through Brig.-General W. R. N. Maddox, and the proposal will bring about the numbering from 1 to 10.

The match between England and the Rest of Europe—in connection with the 75th anniversary celebrations of the F.A.—was fixed to take place on October 26 on the Arsenal ground.

The International Selection Committee recommended that negotiations be entered into with Norway for an international match in the north of England on a suitable date in November or December next.

(NEW RECORD ESTABLISHED)

SYDNEY, Australia—(CP). — A new world 50-mile cycling record was established by Fred Nelson recently, who covered the distance in 1:42.4, nearly five minutes better than the mark held by Frank Southall, famous English cyclist.

Clerks Advance Hastings Loop

(Examiner Correspondence.)

HASTINGS, July 30—The Clerks moved to within half a game of first place when they defeated the league leading Outlows 6 to 4 last night in the local softball league. Trailing 4 to 1 going into the last of the eighth innings the Clerks scored 5 runs, three coming when Jones hit a long homer to left field with two men on.

G. Gibson pitched a nice game for the Clerks as he limited the Outlaws to five well scattered hits. He got 7 via the strike out route and issued but 2 free passes to first. It was a great comback for the Clerk's pitcher who had a sore arm most of the season. McKeen for the losers allowed 9 hits, 5 of them in the fateful eighth innings. He had 9 strike-outs and passed four.

Downs collected the most hits for the Clerks with a double and 2 singles in four trips to the plate. Dit Clapper and I. Bonds each with two hits got the most for the Outlaws.

The Clerks played a peppy game all the way and deserved their win in one of the best games run here this years. The teams:

Outlaws: Tunbridge, ss; Radford, cf; McKee, p; Stickles, lf; Clapper, 1b; I. Bonds, c; Walsh, 2b; Scriver, 3b; Lobb, rf; B. Bonds, pinch hitter.

Clerks, rf; Crate cf; Stevenson, 1b; Jones, c; Calbery, 2b; Petticrew, 3b; G. Gibson, p; Downs, ss; L. Gibson, lf; Gillespie, 2b.

Score by innings:	R	H	E
Clerks ..... 001 000 050—6	9	5	
Outlaws ..... 000 130 000—4	5	1	

Umpires — Wellman, plate; N. Scriver and Hahn, bases.

Hastings Bowling

Second Half of 1938 Schedule

Aug. 5—Lynch vs. Hatherly, Doherty vs. Coughlan.

Aug. 12—Campbell vs. Kelly, Fleming vs. Hatherly, Doherty vs. Lynch.

Aug. 19—Coughlan vs. Kelley, Hatherly vs. Wellman.

Aug. 22—Kelly vs. Lynch.

Aug. 24.—Wellman vs. Fleming, Kelley vs. Hatherly, Campbell vs. Doherty.

Aug. 26—Fleming vs. Lynch, Coughlan vs. Campbell, Wellman vs. Kelley.

Sept. 2—Fleming vs. Campbell, Doherty vs. Hatherly, Lynch vs. Coughlan.

Sept. 7.—Doherty vs. Wellman, Coughlan vs. Wellman.

Sept. 9.—Campbell vs. Wellman, Fleming vs. Kelley, Coughlan vs. Hatherly.

Sept. 16.—Doherty vs. Fleming, Campbell vs. Hatherly, Lynch vs. Wellman.

Sept. 21—Doherty vs. Wellman.

Sept. 23—Fleming vs. Coughlan, Campbell vs. Lynch.

Following is a revised list of Hastings rinks compiled this week:

Dr. Campbell, skip, J. Wilson, V. Fuller, J. Breathour.

J. Doherty, skip, D. Scriver, H. Fairman, S. Fife.

J. Fleming, skip, A Fleming, H. Edwards, M. Tape.

C. Lynch, skip, B. Lemoire, C. Baker, C. Gillespie.

W. Wellman, skip, A. O'Shea, F. Pantling, S. Stevenson.

S. Hatherly, skip, M. Baker, G. Gowans, J. Ryder.

L. Kelley, skip, W. Montgomery, H. Anderson, A. Brooks.

T. Coughlan, skip, F. Daly, V. Findly, S. Spooner

No Beetle Scare

WASHINGTON, July 30.—(AP).—The United States' Agriculture Department sought to-day to ease any fears of New Yorkers that Japanese beetles which invaded the city in recent weeks might start an epidemic of cholera or other Asiatic disease. The Department said there was no danger of the crop-destroying pest reaching the United States on ships from China and added that the beetle does not carry plague germs.

Birth in Tokyo, Japan, averaged 363 a day in the last year.

SPORT SPICE

By EDDIE BRIETZ

NEW YORK, July 30 (A.P.). — Note to Johnny Vander Meer: Everybody's got to get them ears pinned back sometime, Johnny.... We can't get over seeing good old Brooklyn up there in fifth place—and hanging on.

Ball players feel Mickey Cochrane would be taking a desperate chance in going behind the plate again.... What's this about Ambers and Armstrong being put back to September? ....The Cards are calling Roy Henshaw "Lands Jr."....It was so hot in New York this week the Cardinals were wishing they were back in St. Louis, which means it is plenty warm here.

Extra!....Even Brooklyn is going into the Hall of Fame....They're going to put facsimiles of Johnny Vander Meer's two perfect games (one against the Brooks) in the Baseball Hall of Fame at Cooperstown, N.Y.....Yea, boy!....The other 3 a.m. someone called up Warren C. Giles and asked him if he was general manager of Cincinnati Reds, and when Giles said "Yes," the guy solemnly inquired "Why?" and hung up.

Walter Cox, veteran Goshen trainer, may return to prominence as a Hambletonian threat this year ....Back in 1928 Cox trained the first four horses to finish in the historic trotting event....He drove and won with one of them....This year he has high hopes for a speedster named McLin....McLin romped into the role of a sleeper when he trimmed the favorite, Long Key, up in Mass.

Southend Softball

This week's scores:

Quakers 20, Hawks 7.

Cogs 12, Nationals 8.

Little Harlem 18, Hawks 11.

DeLaval 17, Little Harlem 13.

League Standing (2nd half) to Date

	P	W	L	PC	TP
Quakers	3	3	0	1000	4
Maple Leafs	4	3	1	750	3
Little Harlem	5	3	2	600	2
Cogs	5	3	2	600	2
Nationals	5	2	3	400	2
DeLaval	5	2	3	400	2
Keene	3	1	2	333	4
Hawks	6	1	5	167	1

Remaining games:

Tuesday, Aug. 2, Keene vs. Quakers at Keene grounds.

Tuesday, August 2, DeLaval vs. Hawks at Brinton grounds.

Wednesday, Aug. 3, Maple Leafs vs. Nationals at Brinton grounds.

Thursday, Aug. 4, Quakers vs. Little Harlem at Quaker grounds.

Friday, Aug. 5, Maple Leafs vs. Cogs at Brinton grounds.

*Friday, Aug. 5, Keene vs. Nationals at Keene grounds.

*Monday, Aug. 8, Keene vs. Maple Leafs at Keene grounds.

*Monday, Aug. 8, DeLaval vs. Quakers at Brinton grounds.

Wednesday, Aug. 9, Little Harlem vs. Keene at Brinton grounds.

*Wednesday, Aug. 9, Quakers vs. Cogs at Quaker grounds.

* Managers are asked to check the the above with their original schedule as several changes have been made in order to complete the schedule by Aug. 9.

With just 10 games left to complete the schedule seven teams are still in the running this half, although the Nats and DeLaval must win their two remaining games to finish in a playoff spot.

Nationals play an exhibition tilt with Cobourg Certos team this afternoon (Saturday) at 3.00 p.m. at Brinton diamond.

Fooled On An Egg

WALSENBURG, Colo., July 30. — (AP). — Johnny Kimbrel's pet bull snake was uncomfortabe although it rested in a soft nest in the hen house it kept free of rats. Kimbrel detected a bulge in his pet's mid-section, suspected the snake had turned egg thief. Holding the reptile head down, Kimbrel worked at the bulging object. Out popped a wooden nest egg.

Lawn Bowling

By HERB MARTIN

During a conversation, the other day with a gentleman who has been keeping close tab on the affairs of our bowling club, he hits right out from the shoulder and says: "To what do you attribute the success of your club?" We admit, we were caught off guard with that inquiry inasmuch as we were talking along a different line. However, we stalled around a bit and just then our friend was called away, so that gave us a little time to prepare our answer.

To our mind there are many reasons why our club has so far been a successful organization—we will just cite a few:

1.—Right from the very start and up to the present we have been very fortunate in having on our board of directors men of the business world—men who have gone through life and had their share of the ups and downs; broad-minded men; men who could adapt themselves to any emergency that might arise; men who could see the other fellow's viewpoint, and men who had one aim and one aim only—namely, to work for the good of the club as a whole

2.—Our club motto, "Play the Game," has been enacted in every phase of our organization.

3.—That there is absolutely no favorites; no special rule for this one or that one; no class distinction; no grafters; no one receiving ridiculous sums of money to put on a show for an hour or two; no middleman.

4.—That it is a club built by the money from men and women in every walk of life; for people of all creeds; it is for the people of the city of Peterborough.

We believe that the above are some of the main reasons why ours is a successful bowling club. And, further, we believe it can be all totalled up in the words of Charles Mackay. He says:

The King can drink the best of wine;
So can I;
And has enough when he would dine;
So have I;
And cannot order rain or shine;
Nor can I:
Then where's the difference—let me see—
Betwixt my lord the King and me?

300 Marksmen In Title Shoot

LONG BRANCH RIFLE RANGES, Long Branch, Ont., July 30 (CP).—More than 300 marksmen, among the best in Canada, will compete here next week at the 64th annual meeting of the Ontario Rifle Association The session opens Monday and ends Thursday with the firing of the featured Lieutenant Governor's match.

Centre of interest will be members of the Canadian Bisley team which arrived Friday at Montreal from England and Bugler Eric Cowan, 17-year-old Ottawa boy. It was expected a number of the Bisley team would hurry here to practise for the Dominion session.

Bugler Cowan last year qualified for the 1938 Bisley team but was barred from making the trip because of his age. He also finished in third place in the Governor General's match, feature contest of the Dominion meet.

Kiwanis In Tie With Kinsmen

Kiwanis and Kinsmen battled to a 3-3 draw in a neat midget lacrosse game last night at the George St. arena before a big crowd of fans. Both sides dished up a lively scrap, and showed up to advantage in their new sweaters. There was no score in the first frame but Doughty took a pass from Hallihan to give Kiwanis a counter in the second. Flynn made it 2-0 in the third till Mattucci got one back for Kinsmen. Bloom tied the count in the fourth on Plumpton's assist, while Rochetti tallied another for Kinsmen with Kiwanis sewing it up at 3-all on a goal by Caravaggie, aided by Hallihan. Only one penalty was drawn in a clean struggle. The teams:

Kiwanis: Goal, Lehman; defence, Murphy, Patterson; centre, Carvaggie; wings, Doughty, Flynn; rover, Hallihan; subs, Stewart, Carter, Berardi, Dyer, Condon.

Kinsmen: Goal, Miller; defence, Bloom, Griffin; centre, Fallon; wings, Mattucci, Leether; rover, Welch; subs, Mills, Menzies, Plumpton, O'Toole, Rochetti.

Referee—Len Smith of Toronto.

TEST HALTS THIEVING

MELBOURNE—(CP).—Due probably to radio interest in the first Australia-England test cricket match few robberies were reported here. Police said they had their quietest week-end in many months.

Westclox Girls Defeat C.G.E. By A 19-17 Score

Westclox girls pulled out a 19-17 victory over C.G.E. in a wild and woolly contest at the Bowl last night before several hundred fans. It was a slugfest, packed with hits, errors and arguments. There was a big holdup in the second frame due to arguments over pitchers' deliveries. H. Bradley had a finger broken trying to stop a drive by E. Craig in a ninth-inning rally. B. Blade was hurt in the seventh but stayed in the game. Both teams had five-run splurges at the last. A. Clarke started for C.G.E., allowing 11 hits and four walks as she fanned two. M. McCarthy took over in the fourth to give up eight bingles and a free ticket while striking out three. H. Bradley hurled nearly nine innings for Westclox, allowing 16 hits and three walks while fanning one. M. Snowden finished the tilt.

P. Bigelow realized a player's dream by homering with the sacks loaded in the thrid. She also got a triple and single, while M. McCarthy hit a triple and two singles. A. Clarke conked three hits and G. Mann two. For Westclox, A. Sturgeon got a homer, triple, double and single. M. Selkirk, M. Ferguson and J. Corley had three hits apiece, and M. Allison two. Fielding features were supplied by J. McCrank, P. Bigelow, A. Sturgeon and M. Allison and Westclox tossed in a double play. The teams

C.G.E.: J. McCrank, ss, lf; A. Clarke, p, 2b; M. McCarthy, 2b, p; P. Bigelow, 3b; G. Mann, lf; E. Graham, ss; E. Craig, 1b; A. DeCarlo, c; B. Lee, rf M. Batley, cf.

Westclox: G. Mortimer, 1b; M. Ferguson, ss; M. Allsion, 2b; M. Hawthorne, 3b; J. Corley, lf; B. Blade, c; A. Sturgeon, cf; M. Selkirk, rf; H. Bradley, p; M. Snowden, p.

Score by innings:	R	H	E
C.G.E. ..... 015 402 005—17	17	8	
Westclox .... 404 411 05x—19	19	12	

Umpires—Batley and Bennett.

Favor Buffalo To Win Title

PORT DALHOUSIE, Ont., July 30.—(CP).— It was strictly up to Toronto Argonauts to-day to stop Buffalo Westsides from copping the club championship honors at the Royal Canadian Henley. But the swing of the pendulum back to Buffalo after a four year lapse seemed quite definite.

After two days' competition in the 56th annual regatta, Mike Broderick's Buffalonians led their arch-rivals from Toronto by five points—30 to 25.

Each of the rival clubs has an entry in eight of the 12 finals on to-day's program. Argos have taken the title every year since 1934 and in all but one year Westsides were runners-up.

Aside from the duel for club honors, the spotlight was focussed on the championship singles and the championship eights.

Joe Burk of the Penn A.C., Philadelphia, defending champion and diamond sculls winner this year, was favored in the singles event.

Pitted against him were William Carroll of Westsides, association champion and three Argonauts — Johnny Coulson, Jimmy Russell and Herb Miller.

HITS FASTEST 100

LONDON—(CP). — Errol Holmes, Surrey, playing against Sussex, compiled the fastest hundred of the cricket season to date. He reached the century in 65 minutes, beating Don Bradman's time at Manchester by eight minutes.

RUSH REPAIRS on magnetos— **OUR SPECIALTY**

Fast Service, Expert Work, Genuine Parts, Reasonable Rates. THAT'S HOW WE REPAIR MAGNETOS. Authorized service for leading makes. Ask about exchange plan for new American-Bosch Super-Powered Magneto.

CLIFF TOWLE

392 WATER ST.

Phone 1724

Senior Baseball

UNDER FLOODLIGHTS

House of David

VS.

Petes

Tonight, July 30 & Monday, Aug. 1

Both Games Commencing at 9.15 P.M., D.S.T.

General Admission 50c—Children 10c

Grandstands Free

WOODBRIDGE LOSES TO LOCAL LACROSSERS IN SPEEDY GAME

Gain Victory In Hot Tilt By 12-9 Score

The Petes pulled out a 12-9 O.L.A. senior "B" victory over Woodbridge here last night before 600 fans in a good game. The contest was a little late in starting, and the visitors didn't have their subs till the end of the first frame, but it was a nifty number most of the way. Woodbridge put on a strong spurt halfway through to draw up to within a goal of the locals. The Petes scored eight in a row without a comeback and then the visitors blanked them and scored seven in a row.

Play was lightning fast the last half with the ball moving rapidly from end to end and the players hitting a high clip. While it was a bit rugged in spots, and enlivened by two fist fights, the game was mostly clean. Whitton and James mixed in lively style in the second quarter, and shortly afterward Kingdon and Sloan grappled and were gated, too. The score was 5-0 for the homesters in the first, 8-3 for them at halftime and 8-7 going into the fourth. The Petes finished stronger.

Goalies Shine

Both goalies shone in this tilt, with Whitton, Worthy, E. Creighton, Chute, Hendy and Vitarelli all playing a steady game throughout for the winners, and their teammates close behind. Kingdon starred for the losers, and Brewer, James and Hatton also turned in a fine effort, with the whole team playing good lacrosse after the first period.

The teams:

Woodbridge: Goal, Frankum; defence, McKenzie and James; centre, Castator; wings, Collings and Norton; rover, Brewer; alternates, Kingdon, Hatton and Wilkes.

Petes: Goal, R. Creighton; defence, Whitton and Worthy; centre, Reid; wings, Dundas and Dallin; rover, King; alternates, Chute, Sloan, Magee, E. Creighton, Hendy and Vitarelli.

Referee—Len Smith of Toronto.

Summary:

First Quarter

Petes—Chute (Magee) 5.00
Petes—Magee 5.30
Petes—Worthy (Reid) 11.00
Petes—Dundas (Dallin) 12.00
Petes—E. Creighton (Vitarelli) 13.00
Penalty—Brewer.

Second Quarter

Petes—Worthy 2.00
Petes—Chute 4.00
Petes—Hendy (Magee) 7.00
Woodbridge—Kingdon (James) 14.00
Woodbridge—Kingdon (Brewer) 14.30
Wobdbridge—Kingdon 14.55
Penalties—Whitton, James, Kingdon and Sloan.

Third Quarter

Woodbridge—Hatton (Kingdon) 2.00
Woodbridge—Brewer 3.30
Woodbridge—Kingdon 4.30
Woodbridge—Hatton (James) . 6.00
No penalties.

Fourth Quarter

Petes—Hendy (E. Creighton) ... 6.30
Petes—E. Creighton 9.00
Petes—Chute (Dundas) 11.30
Petes—Worthy (Sloan) 12.00
Woodbridge—Hatton (James) . 13.30
Woodbridge—James (Brawer) . 14.30
Penalties—Wilkes and Vitarelli.

Major League Leaders

AMERICAN LEAGUE

(By the Associated Press)

Averill, Cleveland, .360.
Runs—Greenberg, Detroit, 81.
Runs batted in—Foxx, Boston, 101.
Hits—Lewis, Washington, 122.
Doubles—Cronin, Boston, 26.
Triples—Averill and Heath, Cleveland, 9.
Home runs—Greenberg, Detroit, 35.
Stolen bases—Lewis, Washington; Werber, Philadelphia; Crosetti, New York, and Larry, Cleveland, 12.
Pitching—Allen, Cleveland, 13-2; Grove, Boston, 14-3.

NATIONAL LEAGUE.

Batting — Lombardi, Cincinnati, .358.
Runs—Ott, New York, 79.
Runs batted in—Ott, New York, 79.
Hits—McCormick, Cincinnati, 127.
Doubles — Martin, Philadelphia, and McCormick, Cincinnati, 28.
Triples—Mize, St. Lois, 10.
Home runs—Goodman, Cincinnati, 26.
Stolen bases—Hack, Chicago, and Scharein, Philadelphia, 11.
Pitching—Blanton, Pibstturh g9 1, Klinger, Pittsburgh, 8-2.

Sandy Advances To Golf Final With Ted Adams

LONDON, Ont., July 30 (CP).—A 21-year-old Missouri school teacher and a London insurance man met today for the serious business of settling Canada's amateur golf championship.

The insurance man is Ross Somerville, Canada's ace amateur, just plain "Sandy" to thousands, known on both sides of the Atlantic for his golfing ability.

The school teacher, whose vocation would never be guessed as this quiet, soft-spoken southerner plays methodically over a golf course, is Ted Adams of Columbia, Mo.

He is no big name in golf—not yet. He claims no championships.

Adams neither smokes nor drinks. He has a ready smile, a winning personality, jet black hair and eyes that just about match it.

That's the fellow who today faced Somerville, six times champion, former United States amateur titleholder and several times entrant in the British amateur.

Playing his semi-final match yesterday with a brand of golf that was just about unbeatable in any championship, Somerville overwhelmed Ven Savage of Salt Lake City, 12 and 11. The golfing faithful were still thumbing the record books today to try to find a worse drubbing in a Canadian semi-final.

Away back before the turn of the century there were two final matches that ended with the same score. And in the 1930 final right here in London Somerville handed out an 11 and 10 lacing to J. W. Platt of Philadelphia.

Adams entered the final by defeating Ed Kingsley of Salt Lake City, one up.

Baseball Record

Standings and Results

INTERNATIONAL LEAGUE

	Won	Lost	Pct.
Newark	67	32	.677
Buffalo	54	43	.557
Syracuse	50	44	.532
Rochester	52	46	.531
Montreal	43	54	.443
Toronto	43	56	.434
Jersey City	41	54	.432
Baltimore	37	58	.389

Yesterday's Results

aNewark 8, Buffalo 0.
Syracuse 5-0, Rochester 2-2.
Montreal at Baltimore—rain.
a—Second game postponed—rain.
Games to-day—Toronto at Jersey City 2, Rochester at Syracuse, Buffalo at Newark, Montreal at Baltimore.

AMERICAN LEAGUE

	Won	Lost	Pct.
New York	54	30	.643
Cleveland	52	30	.634
Boston	50	33	.602
Washington	46	46	.500
Detroit	44	46	.489
Chicago	35	42	.455
Philadelphia	29	51	.362
St. Louis	26	58	.310

Yesterday's Results

New York 4, Chicago 3.
Detroit 9, Philadelphia 2.
Cleveland 12, Washington 4.
Only game scheduled.

NATIONAL LEAGUE

	Won	Lost	Pct.
Pittsburg	56	31	.644
New York	53	38	.582
Chicago	50	39	.562
Cincinnati	49	41	.544
Brooklyn	41	48	.461
Boston	39	46	.459
St. Louis	37	50	.425
Philadelphia	27	59	.314

Yesterday's Results

xPhiladelphia 5, Chicago 4.
Boston 2, St. Louis 1.
Pittsburg 7, Brooklyn 6.
New York 5, Cincinnati 4.
x—12 innings.

AMERICAN ASSOCIATION.

	Won	Lost	Pct.
St. Paul	59	39	.602
Indianapolis	54	42	.563
Kansas City	54	43	.557
Minneapolis	54	46	.540
Milwaukee	51	46	.526
Toledo	50	51	.495
Columbus	38	60	.388
Louisville	32	65	.330

Yesterday's Results.

Louisville at Toledo—night game.
Milwaukee at St. Paul—night game.
Kansas City at Minneapolis—night game.
Indianapolis at Columbus — night game.

Thursday Night Results.

Minneapolis 12-2, Milwaukee 7-4.
Kansas City 9, St. Paul 8.
Toledo 6, Louisville 5.
Columbus 6, Indianapolis 4.

Wednesday Night Results.

St. Paul 8-3, Kansas City 2-1.
Indianapolis 2-2, Columbus 1-3.
Toledo 14-9, Louisville 5-2.
Milwaukee 7, Minneapolis 4.

Tuesday Night Results.

Milwaukee 10, Minneapolis 0.
St. Paul 6, Kansas City 3.
Indianapolis 3, Columbus 1.
Toledo 9, Louisville 4.
Games to-day — Indianapolis at Columbus, Louisville at Toledo, Milwaukee at St. Paul, Kansas City at Minneapolis.

Cricket Results

LONDON, July 30 (C.P. Cable).—Yorkshire retained first position in the English County cricket championship yesterday with a six-wickets decision over the bottom-place Northamptonshire eleven. Second and third positions in the standing were switched.

Although idle, Middlesex climbed into the runner-up position ahead of Lancashire, beaten on the first innings by Essex. The third day's play of the Lancashire-Essex contest was rained out.

Worcestershire surprised with a decisive 10-wickets victory over the fourth-place Surrey eleven and Hampshire improved its standing by an innings and 62-run triumph over Warwickshire. First-innings points were registered by Leicestershire over Sussex and Nottinghamshire over Gloucestershire. Rain halted to-day's play in these matches.

In first-class encounters the touring Australians overwhelmed Somerset by an innings and 218 runs and Glamorgan defeated Sir Julien Cahn's eleven by six wickets.

The scores:

Northamptonshire 283 and 155 (Greenwood 52, Verity five for 52); Yorkshire 311 and 128 runs for four wickets—at Scarborough.

Essex 300 and 85 for five; Lancashire 178 (Wasbrook 52, Nichols six for 65, P. Smith four for 59)—at Manchester.

Worcestershire 406 for nine declared and seven runs for no wickets; Surrey 149 and 261 (Perks five for 87)—at the Oval.

Warwickshire 238 for nine declared and 123 (Wyatt 58 not out, Herman six for 53); Hampshire 423 for seven declared—at Bournemouth.

Sussex 384; Leicestershire 403 for eight (Watson 81)—at Leicester.

Nottinghamshire 332 and 97 for two; Gloucestershire 227 (Hammond 111, Emmett 53, Woodhead five for 56)—at Nottingham.

Somerset 110 and 136 (Fleetwood-Smith five for 30); Australians 464 for six declared—at Taunton.

Sir Julien Cahn's eleven 215 and 69 (W. M. Jones three wickets for 11 runs); Glamorgan 210 and 75 for four—at Newport.

HONOR AUSSIE MANAGER

LONDON—(CP).—W. H. Jeanes, Australian test cricket manager, received the insignia of an officer of the O.B.E. at Buckingham Palace investiture recently.

One-Run Victories Feature Games In National League

NEW YORK, July 30 (AP).—Along about this time every years, the figure filberts confidently conclude that Joe Zilch or Luke Glutz has a chance to break Babe Ruth's 41-year-old record of 60 homers for one season. Baseball men say those filberts might just as well spend the time figuring up their next year's income tax(because they'd come as close to the right answer. For, when you start monkeying with the Babe's all-time fence-busting high, the way to do it is to begin with the final month of the season—that gaudy September when he parked 17 balls among the cash customers—and work back.

This year, however, the boys might have something there. Big Hankus Pankus Greenberg is on a spree. Right now he's 15 games in front of the Bam's record four-base pace.

But the odds seem against big Hank doing it. He's a right-handed hitter, and American league parks are a lot friendlier to the fellows swinging from the south side of the plate. He still has to meet up with Ruth's merriest month. And, the Detroit lineup as now constituted, offers opposition pitchers a chance to walk the Jewish jolter rather than let him tag one of their select offerings.

Adds Two to Total

On the other hand, there's Hank with 35 round-trip whacks to his credit already. He hit two more yesterday as the Tigers trampled the Athletics 9-2—the third time in a week and the sixth time this season he has paired his pokes. He's getting hotter all the time, has clouted 13 this month to date, is the only man to hammer one in every park in the league. Ruth belted his 35th in his 105th game. Greenberg's 35th came in his 90th yesterday.

Greenberg's is taking a lot of the play away from the red hot fight the Yankees and Cleveland Indians are putting on in the pennant race. The Yankees remained on top by a slim game yesterday when a bad case of butter-fingers a-field enabled them to nip Chicago White Sox 4-3. Hal Trosky poled out a pair of four-baggers as the tribe trampled the Senators 12-4.

Butter-fingers also beat Chicago Cubs, as Billy Judges' error enabled the Phillies to push a run in the 11th inning for a 5-4 decision.

Pittsburgh Pirates stayed five games in front of the National league pack by topping Brooklyn Dodgers 7-6, after kicking a five-run lead away. The second-place Giants came from way behind to tie in the seventh and beat the Reds 5-4 in the ninth.

Debs Garms' payoff single drove in a pair of runs and Boston bees nipped the Cardinals 2-1.

Bears Flatten Buffalo By 8-0 Count

TORONTO, July 30 ((C.P.). — They're getting ready to ship the International Baseball League pennant to the Cleaners in Newark, where the Bears are about convinced they're going to have plenty more use for it next season.

Twelve games in front with a third of the season to go, the Bears' lead looks safe. The second place Buffalo Bisons, who have come closest to the Bears this season (once they were only nine games away), are among the first to admit their superiority.

Several times during the season, the Bisons have come up against the Bears with high hopes of cutting into the champions' margin, only to get batted down like a bunch of tailenders. They ran into the same sort of reception last night.

The Bears, with Atley Donald pitching a brilliant three-hitter for his twelfth victory of the season, flattened the Bisons 8-0. While Donald was subduing the Herd, fanning six batters in the process, the Bears tore into big Bob Kline and Norm Hibbs for 10 hits, six of them for extra bases. Frankie Kelleher led the bombardment with a homer, double and single and drove in three runs. Les Scarsella also hit for the circuit and Donald helped his own cause with a double and single in two trips to the plate.

The teams were scheduled to play a double-header, but rain, which also washed out the Tornto-Jersey City and Montreal-Baltimore contests, forced postponement of the second game.

Rochester Red Wings and Syracuse Chiefs managed to play their twin bill, with the Chiefs taking the opener 5-2 and the Wings the nightcap 2-0.

The Chiefs backed Ted Kleinhan's four-hit flinging with a four-run splurge in the third inning of the opener, but the Wings came up with some high-class portsided hurling by Ken Raffensberger in the windup. Raffensberger stopped the Chiefs with three hits and fanned eight to score his 11th victory of the season against three defeats.

Fights

(By the Associated Press.)

Dayton, O.— Buddy Knox, 196, Dayton, outpointed George Nicholson, 203, Yonkers, N.Y. (10).

Hollywood, Calif.—George Hansford, 133, Los Angeles, outpointed Andy Strivani, 136, Chicago, (10).

Dallas, Tex.—Chino Alvarez, 129, Cuba, stopped Lew Jenkins, 133, Sweetwater, Tex., (8).

Wrestling

(By the Associated Press.)

Buffalo, N.Y.—Wladyslaw (Iron) Talun, 280, Poland, threw Danno O'Mahoney, 234, Ireland, two straight falls.

North Bergen, N.J.—Bobby Managoff, 231, Chicago, won by disqualification over Pat O'Reilly, 210, Boston, 21:44.

Yesterday's Stars

(By the Associated Press.)

Hank Greenberg, Tigers —Hit two homers and drove in four runs in 9-2 win over Athletics.

Johnny Lanning and Debs Garms, Bees— Lanning pitched eight-hitter and Garms' single scored all Bees' runs in 2-1 win over Cardinals.

Hal Trosky, Indians—His two homers paced Indians in beating Senators 12-4.

Gus Mancuso, Giants—Singled run across in ninth to nip Reds 5-4.

Myril Hoag, Yankees—His single in ninth broke tie and sent Yanks to 4-3 victory over White Sox.

RADIO PROGRAMS

The programs listed are printed as issued by the stations and are subject to change

Saturday

(Afternoon, EDT)

5.00 P.M.
Top Hatters (NBC) WBEN
Columbia Concert, WABC
Trio Time, WLW

5.30 P.M.
American Dances, WABC
Sabine's Orch., WJZ

5.45 P.M.
Aviation Talks, WBEN
Players of the Air, CFCF

(Evening, EDT)

6.00 P.M.
Spanish Revue (NBC) WEAF
Arlington Classic (CBS), CFRB
Masser's Lumberjacks, CBL

6.15 P.M.
Skin Games, WGN
Lou Martin's Orch, KDKA

6.30 P.M.
Sports, WGR
Hallett's Orchestra, WABC
Jim Hunter, news, CFRB

6.45 P.M.
Art of Living, WBEN
Blue Barron's Orch., WLW
John Sturgess, WGR

7.00 P.M.
Richard Himber's Orch., WBEN
Message of Israel, WJZ
Luigi Romanelli's Orch., CBL
Syncopation Piece, WABC

7.30 P.M.
Columbia Workshop, CFRB
Uncle Jim's Question Bee, WJZ

8.00 P.M.
Kindergarten (NBC) WBEN
Saturday Night Swing Club, CBL
Bands Across the Sea, CBL

8.30 P.M.
Johnny Presents, WGR
Robin Hood Dell, CBL

9.00 P.M.
Professor Quiz (CBS) WABC
Twin Keyboards, CFRB
National Barn Dance, WLW

9.30 P.M.
Shep Field's Orch., WGN
Rhythm Rendezvous, WJR

10.00 P.M.
Hit Parade (CBS) WABC
Robin Hood Concert, WLW
The Crickets, WEAF
Blue Barron's Orch., WJZ

10.30 P.M.
Dance Orchestra (NBC), WBEN
Plantation Party, WGN
Vincent Lopez' Orch., WOR
Musical Hall, CBL

11.00 P.M.
Dance Orchestra, WABC
News, CBL
Cincinnati Summer Opera, WEAF

11.15 P.M.
Madriguera's Orchestra, WOR
Sports World, CBL

11.30 P.M.
Kay Kyser's Orchestra (NBC) WJR
Dance Orchestra (NBC) WJZ
Joe de Courcy's Orch., CBL

12 P.M.
Hal Kemp's Orch., WEAF

Sunday

(Morning, EDT)

8.30 A.M.
Tone Pictures (NBC) WJZ
Four Showmen, WEAF

9.00 A.M.
Turn Back the Clock, WBEN
Coast to Coast, KDKA
Organ Loft, WGR

10.00 A.M.
Russian Melodies, CFCF
Radio Pastor, CKCL
Church of the Air, WABC

10.30 A.M.
Wings Over Jordan (CBS), CFRB
Woodwind Quartette, WBEN

10.45 A.M.
Westminster Church, WGR

11.00 A.M.
Alice Remson, songs, CBL
Christian Science, CFRB
Carlton United Church, CKCL
Los Cumbancheros, WOR

11.15 A.M.
Northwestern U., WOR
Rhymes and Romance, CFCF, CBL
Cabin Folks, WJR

(Afternoon EDT)

12 P.M.
Major Bowes, WGR
Southernaires, WJZ
Silver Strings, CBL

12.15 P.M.
Capitol Family, CFRB

12.30 P.M.
Meridian Music, WBEN
Radio City Music Hall, CBL
Tabernacle Choir, WABC
Soble's Amateur, CFRB

1.00 P.M.
Shakespeare's England, CBL
Church of the Air, WGR
News, CKCL
Wild Life, WOR

1.15 P.M.
Martial Music, CKCL
Shilkret's Orchestra, WGY
Siamese Gemstones, CFRB

1.30 P.M.
Master Works, CBL
News, WOR
Europe Calling, CFRB
Back Home, WJZ

1.45 P.M.
Poet's Gold (CBS) WGR
Melody Cavalcade, CKCL

2.00 P.M.
R. C. A. Magic Key (NBC), CBL
Kidoodlers (NBC), WBEN
The Lamplighter, WOR
Walberg Brown Strings, CFRB

2.15 P.M.
Vincent Gomez, guitarist, WBEN

2.30 P.M.
Golden Sacred Hour, CKCL
Summer Session, CFRB

3.00 P.M.
Himber's Orchestra, WJZ
Everybody's Music, CFRB
Chautauqua Symphony (NBC) WBEN
Royal Rangers, WOR

3.30 P.M.
Symphony Concert, CBM

3.45 P.M.
Headlines, WOR
Three Cheers, WJZ

4.00 P.M.
National Vespers, CFCF
Benay Venuta, CBL
Serenaders, WBEN
The Farmer Takes the Mike, WABC

4.30 P.M.
The World Is Yours (NBC), WBEN
The Little Concert, CKCL
Toronto Singers, CBL

5.00 P.M.
Drama, WJZ
G. A. Concert, WABC
Marion Talley, soprano, WBEN
Duchin's Orch. (MBS) WOR

5.15 P.M.
Rev. E. J. Springett, CFRB

5.30 P.M.
Choral Music (NBC) CBL
Guy Lombardo (CBS) WGR
Drama, WOR
Concert Hour, CFRB
Spy Secrets (NBC) WBEN

5.45 P.M.
Master Builder, CFCF

(Evening EDT)

6.00 P.M.
Irving Conn's Orch., WOR
Music For Fun, CFRB
Summer Concert, WJZ

6.30 P.M.
Talk of Studios (NBC) WEAF
Grenadier Guards, CBL
Sports, WGR
Canadian Grenadier Guards Band, WJZ
Topics, CFCF

7.00 P.M.
Cook's Almanac, WGR
Hobby Lobby (NBC) WEAF
Hawaii Calls, WOR
Popular Classics, WJZ

7.30 P.M.
Passing Parade (CBS) WGR
Budding Talent, WHAM
World To-day, CBL
Interesting Neighbors, WBEN

8.00 P.M.
Los Angeles Varieties (NBC), CBL
Spy at Large (NBC) KDKA
World Dances (CBS) CFRB

8.30 P.M.
Phil. Concert (CBS) CFRB
Songs We Remember, WJZ

9.00 P.M.
Merry - Go - Round (NBC), WBEN
Music For You (NBC) CBL

9.30 P.M.
Familiar Music (NBC) WBEN
Walt. Winchell (NBC) WHAM
Sunday Special, WOR

10.00 P.M.
By a Shady Lagoon, CFRB
Atlantic Nocturne (NBC), CBO
Goodwill Hour, WOR
Heidt's Brigadiers, WBEN
Irene Rich, WJZ

10.30 P.M.
Melodic Memories, CFRB

10.45 P.M.
Armchair Club, CFRB

11.00 P.M.
Lopez' Orchestra, WABC
Late News Flashes, CBL
Candid Camera, WBEN
Blue Barron's Orch., WJZ

11.15 P.M.
Anna Marlenfant (CBC) CBL
Dance Band (NBC) WHAM

11.30 P.M.
Pendarvis' Orchestra, WABC
Kinney's Orchestra, WEAF
Musical Mirror, CBL

12 P.M.
McCune's Orchestra, WABC
Clinton's Orchestra, WEAF
Jan Garber's Orch. (NBC), WJZ

Monday

(Morning, EDT)

8.00 A.M.
News Bulletins, CBL

8.15 A.M.
Breakfast Time Tunes, CFRB
Hill-Billies, CBL

8.30 A.M.
Dance Parade, CBL
Morning Melodies, CFRB

9.00 A.M.
Hymn Singer, WOR
Arthur Godfrey, songs, CFRB
Morning Melodies, CKCL

9.15 A.M.
Person to Person, WBEN

9.45 A.M.
Hollywood News, WLW
Sally Work, WBEN

10.00 A.M.
Pretty Kitty Kelly (CBS), WGR
Mrs. Wiggs (NBC) CBL
Just Neighbors, WHAM

10.15 A.M.
Myrt and Marge (CBS) WGR
John's Other Wife (NBC), WBEN, CBL

10.30 A.M.
Just Plain Bill (NBC) CBL
Home Folks, CKLW
Hilltop House, WJR

10.45 A.M.
Woman in White (NBC), WBEN

11.00 A.M.
Richard Maxwell, songs, WABC
David Harum (NBC) WBEN
Melody Cavalcade, CKCL

11.15 A.M.
Ruth Carhart, WJR
Piano Jingles, CBL

11.30 A.M.
Big Sister (CBS) CFRB
Pepper Young (NBC) WHAM
Swing Trio, WBEN

11.45 A.M.
Moat of Life (NBC) WHAM
Real Life Stories (CBS) WGR

(Afternoon EDT)

12.00 NOON
The Balladeer, CBL

12.15 P.M.
The O'Neills (NBC) WBEN
Kelly's Washtub, CBL
Irene Beasley, R.R.D. No. 1, WGR

12.30 P.M.
Syncopated Brevities CBL
Musical Program, CFRB
Bill Pitts, WBEN

12.45 P.M.
Cobwebs and Cadenzas, CBL
Dance Bands, CFRB
Our Gal, Sunday (CBS) WJR

1.00 P.M.
The Goldbergs (CBS) WJR
Happy Gang, CBL

1.15 P.M.
Musical Program, CFRB
Garden Talk, WHAM

1.30 P.M.
The Road of Life, WABC
Street Scene, CBL

1.45 P.M.
Gospel Singer, WJR
Concert Trio (NBC) CBL

2.00 P.M.
Betty and Bob, WBEN
Enoch Light's Orch., CFRB
Al Roth's Orchestra, CFCF

2.15 P.M.
Arnold Grimm's Daughter, WHAM

2.30 P.M.
Three Consoles, CFRB
Valiant Lady, WBEN

2.45 P.M.
Hymns of All Churches, WBEN

3.00 P.M.
Mary Marlin (NBC) WBEN
Navy Band, WHAM
Dear Columbia, CFRB

3.30 P.M.
Pepper Young (NBC) WBEN
Pittsburgher's Orch., CFRB

3.45 P.M.
Guiding Light (NBC) WBEN
Melody Ramblings, CFRB.

4.00 P.M.
How To Be Charming, CFRB
Backstage Wife, WBEN
Club Matinee, CBL

4.15 P.M.
Stella Dallas, WBEN

4.30 P.M.
The Hughes Reel, CBL
Deep River Boys, WABC

Radio Log

CANADIAN CORPORATION

	M.	Kc.
CBL	551	840
CKCL	517	580
CBM		1059
CBO		880

COLUMBIA SYSTEM

WABC	349	860
CFRB	435	690
WJR	400	750
WGR	545	550

MUTUAL SYSTEM

WOR	422	710
WLW	428	700
WGN	416	720

NATIONAL (Blue Network)

WJZ	395	760
WHAM	261	1350

NATIONAL (Red Network)

WEAF	454	660
CRCT	357	840
WBEN	333	900

COBOURG PAVILION
MIDNIGHT FROLIC
Sunday, July 31, 12.05 a.m.
BOBBIE KINSMEN
AND HIS ORCHESTRA, PLAYING NIGHTLY
Direct From Crystal Beach and Brock Hotel, Niagara Falls

Midnight Dance
PORT HOPE

Sunday Nite, July 31, 12.05
"FOR YOUR DANCING PLEASURE"
BOB LYON AND HIS "SERENADE IN BLUE"
Featuring Sweet and Lovely
Aileen Stevens, also Dave Davies
DANCING CIVIC HOLIDAY NITE, IN PETERBORO
ALSO TUES., THURS., FRIDAY AND SAT.
At The
SUMMER GARDENS

MID-NITE FROLIC
Sunday Nite
July 31st
DANCING 12:15 STANDARD TIME
LAKEFIELD PAVILION
Jerry Wooll's Orchestra
Admission 25c Free Dancing

DANCE AT LAKEFIELD PAVILION TO-NIGHT
Enjoy the Cool Surroundings Near the Water
Jerry Wooll AND HIS Orchestra
Admission:
Gents 10c Ladies Free
Dancing 4 for 25c

SUNDAY MIDNIGHT, 12.05
MONDAY - TUESDAY—2.30 - 7.00 - 9.00
NEW THRILLS WITH YOUR FAVORITE ROGUE!

LAST TIMES TO-NITE 7.00 AND 9.00
"GOLD MINE IN THE SKY"
Regent

SPECIAL MIDNITE PREVIEW
TO-MORROW NIGHT (SUNDAY) AT 12.05
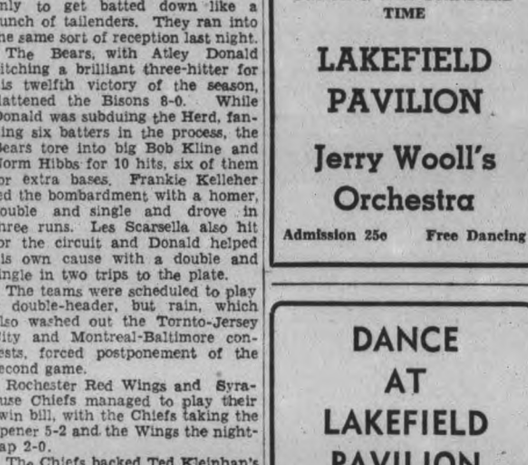

EXTRA!
Popeye the Sailor —in— "Big Chief"
Eddie Peabody —in— "Rainbow End"
(REGULAR EVENING PRICES)
TICKETS NOW ON SALE
CAPITOL

Here's a Real Holiday Treat!
Civic Holiday & Tuesday—Daily 2.30 - 7.00 & 9.00
Evening Prices Will Prevail at the Holiday Matinee

ALL THESE STARS IN THE SAUCIEST ESCAPADE IN THE HISTORY OF LOVE!
Don and Bob they try to save pa-pa from the so-cute Josette ...and pouff! They chase Josette too! Only this time, Josette she do not run quite fast enough! "Vive l'amour!"
Don AMECHE
Simone SIMON
Robert YOUNG
in
JOSETTE
A 20th Century-Fox Picture with
BERT LAHR · JOAN DAVIS
PAUL HURST · WILLIAM COLLIER, Sr.
ALA BIRELL
EXTRA!
A Pete Smith Novelty
"MODELING FOR MONEY"
A Crime Doesn't Pay Subject
"COME ACROSS"
DONALD DUCK
—in— "Donald's Nephews"
TO-NIGHT—7.00 & 9.00
Freddie Bartholomew
Mickey Rooney
—In—"LORD JEFF"
CAPITOL

Millbrook Lays Its Fair Plans

(Examiner Correspondence.)

MILLBROOK, July 30. — The regular meeting of the Millbrook Agricultural Society was held in the council chamber on Wednesday evening with the president, P. Stinson, in the chair, and a fair number present.

Routine business conducted included the choice of judges for the fall fair, which this year is to be on Thursday and Friday, September 29 and 30. Judges, who will be secured if possible, included: For light horses, S. Hastings, of Tottenham, or T. Cowan, of Orono; heavy horses, F. Beatty, Brooklyn, W. Ross, Campbellford; dairy cattle, W. J. Murphy, Lindsay; beef cattle, J. Webb, Oshawa; sheep and swine, left with Agricultural Representative A. E. Summers, junior farmers being used for three classes; poultry, to be decided upon later; roots and vegetables, Jos. Hickson, Lindsay, or Bruce Johnston, North Monaghan; grain and seed, H. A. Attwool, Millbrook; domestic science, Miss Taylor, Cartwright; ladies' work, Mrs. H. Mitchell, Port Hope; fruits, W. J. Oke, Peterborough; flowers, David Jordan, Peterborough, who has for over forty years performed this service.

Referring to the fact that, owing to the all day rain on July 1st, when the Agricutlural Society holds its annual sports' day and street dance at night, the president noted that all events this year had been postponed; a mistake, however had been made in not arranging for a dance at night, as scores of people had come to the village expecting such to take place. After discussion, it was decided not to go on with the postponed event this season, but in future to advertise on the bills that, in case of rain, the dance will be in the Armouries at night. An orchestra of radio fame had been arranged for this year, at heavy expense, and it was not thought wise to bring them in face of adverse weather conditions.

In connection with the revision of the prize list it was decided to include another special for a single waggon horse in harness in the Percheron class; and to combine the Shropshires and Southams; and the Lincolns, Leicesters and Cotswolds in the sheep classes. The prize money for the speeding in the ring was limited to one hundred dollars, and the matter of races was left with the committee for ultimate decision; also the entertainment at night, and the dance, were left with the committee for that purpose. The same committee, president, vice-president and secretary, will look after the donations for special prizes.

A letter from the Department was read, offering an "Agricultural Service Diploma" to be awarded to "anyone who has rendered outstanding service to agriculture, or to rural life in the community," and the decision was unanimous that Mr. Thomas Donaldson, for over sixty years a director and active worker in the local society, and a pioneer settler who has always given constructive service in the township, should have this honor. The district director, Mrs. H. Mitchell, of Port Hope, will be so notified.

It was decided, on motion, to split the fifty dollars in the 'draw' last year into three prizes this season—$25, $15 and $10. Coupons will be placed with local merchants, and distributed as widely as possible, this having been found a good advertising effort in the initial year of its trial, 1937.

Delays Balloon Trip

BUFFALO, N.Y., July 30.—(AP). —Anthony Fairbanks began his vacation to-day but not in the way he hoped—in a balloon. A weather man's forecast ruined his plans. Fairbanks and a group of others had hoped to take of fi ntheir balloon on a trip to New Jersey, but after scanning forecasts, he said, "The trip's off until later this year."

Japan's gasoline rationing has caused a boom in street car riding.

Spinning Wheel

Four generations of the Webb family in Alnwick Township have used this home-made spinning wheel. The wheel was made 70 years ago by the late John Douglas of Alnwick and has been in use each year, and even yet, although the Webb family have all the modern conveniences including electricity in their large home, they still use the old spinning wheel. Mrs. James Webb seen in the picture spends many hours spinning and knitting socks for her husband and son.

(Examiner Correspondent's Photo.)

Rangoon Calls Extra Troops

RANGOON, Burma, July 30. — (AP)—Additional troops were called out Friday to restore order in this sacred city where 46 have died the past four days in fighting between Burmese Buddhists and Indian Moslems.

During the night knives flashed, stones flew and sticks were wielded from the darkness as troops patrolled the streets in armored cars, set up machine-guns and barricaded trouble areas. A Government decree forbade assembly in groups of five or more.

Great Britain maintains 4,500 English troops in Burma, and the additional forces called to-day were two volunteer corps—the Burmese Auxiliary Force and the Burmese Rifles.

Special guards were posted at banks and jewelry stores as a wave of looting continued. Vounteer staffs aided city hospitals in caring for the injured, numbering more than 300.

Forty were killed yesterday in the biggest riot of the past several days, when Buddhists undertook to avenge what they held to be an insult to their faith in a new Moslem book.

The book was withdrawn, but Buddhist monks and their sympathizers entered a native bazaar where a Moslem trader was reported to have distributed copies.

Two newspapers suspended publication to-day, protesting an official ban on news and pictures of the rioting which authorities felt might inspire new hatred among the religious groups.

A Windsor Cleanup

WINDSOR, Ont., July 30.—(CP). —Seventy-seven charges of operating slot machines will be heard in city police court starting next Friday. The charges, laid after raids last week-end, were adjourned at the request of the defendants, when the cases were called in court here yesterday.

Wed In Plane Couple Honeymoon Despite Ruling Act Illegal

Pontiac, Mich., July 30. MR. AND MRS. Edward L. von Glatte, honeymooning here today, still don't know if their marriage, performed in an airplane three miles above Los Angeles, was legal.

Los Angeles legal authorities were divided on whether the captain of an airliner three miles up was in the same position as the Captain of a ship beyond the three-mile limit at sea, who is entitled to perform a marriage.

Mrs. von Glatte, 24, is sure her marriage is legal, and refuses to go through another ceremony, although Los Angeles civic authorities told the county registrar not to record the marriage.

Rebels Cut Dams To Flood Ebro

HENDAYE, France, July 30.—(AP)—Spanish insurgents opened all dams today in the Ebro river and its tributaries in an attempt to sweep away bridges behind the government's advancing armies on the Catalan front.

An insurgent news agency report from St. Jean-de-Luz, France, said General Franco's high command had released a swirling nine-foot-high wave of floodwater from dams high in the Pyrenees Mountains.

It said the torrents "made the river impassable" in 30 minutes.

Government advices admitted the Ebro had risen noticeably, presumably from the opening of dams. They denied, however, their bridges had been swept away and insisted their communications lines were intact.

Insurgents said they had breached all the dams of the Noguera-Pallaresa river and the Segre hydro-electric system above the government's feeder lines across the Ebro.

The waters, swollen by recent rains, were said by the insurgents to have carried away all that was left of the pontoon bridges after three days of air bombardment.

Dispatches from Barcelona said government militiamen were advancing north and south of the insurgent headquarters city of Gandesa on a circular front extending 15 miles in the Catalan war zone.

Poison Pen Letter Probe Demanded

DETROIT, July 30—(AP). — The president of the United Automobile Workers of America disclosed today he had asked postal inspectors to investigate what he said were "poison pen" letters sent to locals of the Committee for Industrial Organization Union.

Homer Martin, the U.A.W. head, charged that the letters requested funds and were sent by "some of the four suspended international vice-presidents of the union who are on trial before the executive board."

One of the letters, Martin said, was introduced as evidence yesterday at the secret hearing. He said it was dated March 30, 1938, and bore a Detroit post office box number as the return address.

Martin suspended the four vice-presidents—Richard T. Frankensteen, Walter N. Wells, Ed Hall and Wyndham Mortimer—and George F. Addes, secretary-treasurer, who already has been expelled, June 13, for alleged "Communistic activities" and attempts to "disrupt" the union.

MILLBROOK

J. W. Thorndyke, of the CBC, Toronto, was home over the week-end with his parents, Mr. and Mrs. W. C. Thorndyke.

Miss Elsie Spence of Toronto is home for her summer vacation with her parents, Mr. and Mrs. John Spence, Main street.

Mr. and Mrs. Russell Howe, and two children, Peggy and June, motored from Toronto and were guests of Mr. and Mrs. G. E. Burnham on Sunday.

Mr. H. McLeod of St. Catharines, spent the weekend with his family here, leaving again on Monday.

Albert Lord, of Winnipeg, Man., is home with his parents, Mr. and Mrs. H. C. Lord; Albert was one of the 2,500 employees of the C.N.R. recently laid off temporarily, as a move in the economy program of the "people's railroad."

Mr. Norman Locke, and son, Tom, of Hamilton, spent the weekend with his mother and sister, Mrs. Geor geLocke and Mrs. J. McKnight, his sister, Mrs. Walter Williamson, of Carbon, Alberta, accompanying him home for a visit as part of her vacation while in the east.

W. H. Armshrong, fourth line, Cavan, sold a valuable two-year-old Clyesdale gelding last week to F. R. Hall of Brooklyn. Mr. Hall intends to use the horse this fall to shaw at the various fairs in the province.

Mr. and Mrs. Harry Ball, with their daughters, Misses Muriel and Normal, and Mr. T. W. McCamus, motored to Guelph for the week-end, visiting Miss Ruth Ball, who is taking a summer course at the O.A.C.

MARMORA

Mrs. Crawford Ibey and son James of Trenton visited Mr. and Mrs. Dan Osborne on Sunday, the latter remaining for a short holiday with his grandparents.

Mr. and Mrs. Shaw of Oshawa, the latter's sister Mrs. Mary Kissner of Scranton, and Charles Bowden of Oshawa, visited Mr. and Mrs. Art Morrison at Crowe Lake on Monday and Tuesday.

Miss Josie Shannon spent last week vacationing at Presque I'le Point.

Mrs. Honeycutt of Ellensburg, Wash., is visiting her sister, Mrs. T. E. Laycock.

Mr. and Mrs. H. Dillon of Ottawa are visiting the latter's mother, Mrs. M. Taft.

Mr. and Mrs. Ken Prentice and family, of West Tornto, are visiting Mr. and Mrs. E. C. Prentice at Crowe Lake.

Mrs. W. H. Litt left this week to visit friends in Barrie for a few weeks.

Mrs. Wesley Grant is visiting relatives in Picton.

George Osborne, who is employed at th Nepheline Mine at the Blue Mountains, spent Sunday with his parents, Mr. and Mrs. Dan Osborne.

Mr. and Mrs. E. C. Prentice and family are occupying Art Eggleton's cottage at Crowe Lake for two weeks.

Mrs. Curtis of Toronto is visiting her son, Dr. D. L. Curtis.

Mrs. Hugh Warren of Trenton is visiting Thomas Warren and daughter Grace.

W. E. Laycock of Montreal is visiting relatives here.

Mr. and Mrs. Norman Williamson of Belleville and Mrs. Joseph Warren, a former resident, renewed acquaintances here on Sunday.

Mr. and Mrs. Ralph Black of Montreal are holidaying at Crowe Lake.

Mrs. George Bacon and daughter Helen of Edmonton, also Miss Alma Keene of Madoc, spent Tuesday with Mrs. W. J. Pack and other relatives here.

Kuprian Dostanko and son Anthony, Newman Homna and Miss Alexandria Homna of Brooklyn, N. Y., spent the week with Mr. and Mrs. James Dostanko.

Mrs. Lewington of Belleville is visiting her sister, Mrs. H. Gillen.

Mrs. R. O'Brien, W. Bacon, and Mr. and Mrs. E. Taylor and daughter, all of Saginaw, Mich., and Miss Myrtle Tennyson of Madoc, visited Mr. and Mrs. Wellington Billings during the past week.

Mr. and Mrs. F. D. Marett of Hamilton are spending a few days at Edgemere, Crowe Lake, with the former's mother, Mrs. F. N. Marett.

Volunteer Firemen Rally In Barrie

BARRIE, Ont., July 30—(CP)—Ontario gathered here Friday for the Ontario gathered here today for the 37th annual convention of the Firemen's Association of Ontario. The convention closes Monday.

It was expected about 100 brigades will be represented, and that at least 5,000 firemen would attend.

Registration started today when a long queve of delegates formed before the registration desk.

Be-decked with banners and flags, the stores and streets of Barrie presented a gala scene in welcoming thousands of visitors here. Firemen arrived by train, bus, truck and automobile.

A civic welcome was tendered the delegates by Mayor H. G. Robertson, Barrie, and Richard J. Wolfenden, chief of the Barrie fire brigade.

"There should be closer cooperation between municipal bodies, such astown and city councils, and volunteer fire associations, with regard to insurance rates," Mayor Robertson said.

"If a town or city spends good money to improve the efficiency of a brigade by adding new equipment and fire-fighting apparatus, then this should have a direct bearing on rates of insurance in that town or city."

Mayor Robertson explained that at present, there was no relation between the value of equipment and rates of insurance.

"That is a question for legislation by an organization such as this," His Worship suggested, adding that if municipal councils could see a reduction in insurance rates around the corner, they might be more willing to purchase better fire fighting equipment and spend more money on fire bridgades.

Mussolini 55 Today Doesn't Boast It

ROME, July 30—(AP)—Premier Mussolini Friday observed his 55th birthday without fanfare.

Italian newspapers, usually lyric about any occasion involving the premier, were silent. In the Mussolini concept, fascist Italy personifies youth; Mussolini personifies fascism; hence any notice of his advancing age is taboo.

Il Duce doesn't look much older than a year ago. His head is almost completely bald, his waist is thicker, but his vigor continues.

He pilots his own bombing plane. He can lead his aides in stiff inspections on foot. He can show up less hardy men in doing the Italian version of the German military goose step.

Earlier this month he gave peasants a view of his exuberant health by helping them thresh grain under a blazing sun, appearing before them stripped to the waist and proudly flexing his firm muscles.

CLAIMS RECORD

SYDNEY, Australia—(CP).—Covering the 100 miles between Nowra and Sydney in 5:22.21, Billy Miller, 18-year-old amateur cyclist, created what is believed a world record.

20,000 Pheasants Ready For Hunt

TORONTO, July 29.—(CP).—Ontario pheasant shooters wil have 20,000 birds to shoot at next October instead of 5,000 as was the case last year. D. J. Taylor, Deputy Minister of Game and Fisheries, today said that a revolutionary change in the province's pheasant shooting policy will be in effect in October when 50 townships in 13 counties are opened to hunters for one to three days.

"Each township will issue from 100 to 250 special licenses," Mr. Taylor said. "The township clerk will have the right to reject the application of any person he doesn't think is a real sportsman."

The Deputy Minister said the Department experimented with the system last year and found it a success despite the fact only 5,000 government-raised birds were released during the year. The 20,000 birds available this year is the greatest number to be made available in any one year in the history of the province.

Open Townships.

Following are the townships which will be opened in October: Onondaga and South Dumfries in Brant County; Markham, King, East Gwillimbury, Scarborough in York County; Caledon, Chinguacousy, in Peel County; Bertie, Hubertson, Wainfleet, Willoughby, Pelham, Thorold and Crowland, in Welland County; Dereham, in Oxford County; Townsend and Wingham, in Norfolk County; Metcalf and Westminster, in Middlesex County; Caister, Clinton, Gainsboro, Gratham, Louth, Niagara, North Grimsby and South Grimsby, in Lincoln County; Nelson, Trafalgar, in Halton County; Canboro, Dunn, North Cayuga, Oneida, Rainham, Seneca, South Cayuga, Walpole, Moulton and Sherbrooke in Haliday County; Bayham, South Dorchester, in Elgin County; Ancaster, Barton and Beverley, Binbrook, East Flamboro, and Saltfleet, in Wentworth County.

Mr. Taylor said the Government hopes to eliminate the type of shooting seen in the province three or four years ago when hunters left a trail of damaged property and dead pets and live stock in their wake.

"We have entered into an agreement with each Township Council," he said. "They receive the dollar fee and we place pheasants in the township, which then had the status of a controlled game preserve."

Township residents, so they may be identified, must purchase a 25-cent licence to hunt. Some townships will be open for hunting only one day, other others for two, and some for three.

Real Sport

Some idea of the thrills in spills that await spectators at the motorcycle races in Exhibition Park on Civic Holiday is seen by this hair-raiser. The rider is Sam Carew, local star, who will be seen in action in a race for Peterborough riders. Carew spilled last year, gave the crowd some rare excitement.

Charge Japs Bomb Refugees Purposely

SHANGHAI, July 30—(AP). — Japanese fliers were accused in Chinese reports to-day of causing hundreds of civilian deaths during persistent bombardments of the Middle Yangtse River region.

Chinese despatches from Nanchang said Japanese raiders spied 3,000 refugees in the Lushan Mountains south of Kiukiang and dropped bombs on them, killing "uncounted hundreds."

A Japanese naval communique charged that Chinese planes bombed the Japanese hospital ship Tachibana Maru near Kiukiang although she flew a Red Cros sflag. No mention was made of the damage.

Another report asserted Japanese airmen raided Nanchang, important air base 90 miles south of fallen Kiukiang, "gateway to the Hankow region," and dropped 30 bombs that killed or wounded 600 and destroyed many houses.

The past two days, it was said, Japanese planes have continuously raked the Kiukiang-Nanchang area with bombs and machine guns and demolished 400 buildings.

The Japanese were silent about the trend of battle on the Kiukiang front, but Chinese maintained the situation on the south bank of the Yangtse was "developing favorably."

A Chinese counter-offensive was said to have severed Japanese lines south of Kiukiang, only 135 miles downstream from the provisional capital of Hankow, while "further Chinese air attacks on Japanese warships" near Kiukiang "damaged seven more."

Chinese reports said their forces were counter-attacking at Taihu, while their rearguard units were blocking Japanese attempts to advance northward from Kiukiang.

Think Groom Lost Off Steamer

BUFFALO, N.Y., July 30 (AP).—The Detroit and Cleveland Navigation Company announced today it was attempting to determine whether a bridegroom had been lost overboard from its steamer City of Detroit, 3rd, early yesterday.

The company reported that Francis T. O'Brien, 32, of Niagara Falls, an automobile salesman, had been missing since two a.m. yesterday, when the vessel was passing Cleveland on its run up Lake Erie from Buffalo to Detroit. A report was made to the United States steamboat inspectors that O'Brien might have gone overboard.

O'Brien's wife, Mrs. Ruth O'Brien, to whom he had been married two months, was in Mount St. Mary's Hospital today. She returned from Detroit last night.

Four-Legged Robin

PETERSFIELD, Man., July 30. — (CP).—Mildred Hermanson of this town 70 miles northwest of Winnipeg is the proud owner of a four-legged robin. She found the bird in a nest on her father's farm. Mildred says it can kick with its extra set of legs but that he doesn't hop on them.

French Vessel Burns Off Newfoundland

HALIFAX, July 30—(CP).—Radio branch of the Department of Transport reported receipt of a message which told of the burning of the French School N. D. de At. Jouan near Cape Pine on Newfoundland's south coast early Friday.

The message was relayed by the radio station at Cape Race, Newfoundland. It was picked up from the Swedish steamer Consul Corfitzon which first reported the vessel afire. The crew of the St. Malo schooner were taken off in boats.

The steamer reported it had stood by the burning vessel until another schooner appeared. Then it continued its vogage.

No other details were given in the brief message.

Warsaw W.M.S. Plans For Bale

(Examiner Correspondence.)

WARSAW, July 30.—The Presbyterian W.M.S. and Ladies' Aid had a helpful and delightful meeting at the home of Mrs. F. H. Crowe on Wednesday afternoon. Mrs. M. E. Drain, president of W.M.S., was in the chair. Scripture reading was given by Mrs. Trevor Watts. Miss Mylo Payne gave the Glad Tidings message.

The principal business was planning for the bale which must be ready by about the middle of August. The study book lesson, "Through a Dream" was given by Miss Linda Hendren. The service closed with the hymn "Come Let Us Sing Of A Wonderful Love and Prayer."

The Ladies' Aid which followed, led by the president, Mrs. George Moore, had no particular business and closed with all repeating the Mizpah Benediction.

Afterwards a delightful social half-hour was spent and a delicious lunch, which included berries and ice cream, was served by the committee in charge.

Portugal may establish air passenger and mail service to Angola.

Suggested To Aid In Rebuilding Air Force

Continuing his persistent agitation for the immediate rebuilding of the Canadian Air Force, Col. George A. Drew has advanced the suggestion that the aid of three men, whom he termed as the greatest living war-time pilots, should be sought. Col. Drew declared that Air Vice-Marshal Col. W. A. Bishop, V.C., LEFT, Wing Commander, Donald McLaren, D.S.O., RIGHT, and Air Commodore Raymond Collishaw, D.S.O., should be urged to join in the rebuilding of the Air Force, even at a sacrifice to themselves. Col. Bishop and Wing-Commander McLaren are at present living in Canada, but Collishaw is residing in England, where he holds a senior office in the Royal Air Force.

Insurgents Active On 3 Fronts

Continuing their drive against Valencia, insurgent forces are reported to have been repulsed with heavy losses in many sectors and held at a virtual standstill in others as the loyalist forces battle desperately to stave off the capture of Valencia. In the Don Benito sector of western Spain (1) the rebels report that two of their columns pinched off a former loyalist salient (shown by broken line) by meeting near Campanario. At the same time insurgent forces were massing in the Benabares region (2) to advance on Seo de Urgel and Puigcerda. Slow progress was reported around Viver (3) in the eastern drive toward Valencia.

Reject Protest

TOKYO. — Japan today rejected a protest by the Soviet government over a clash between Russian and Japanese border patrols on the frontier between Manchoukuo and Russian Siberia on grounds that Russia was the aggressor. A Japanese minister declared Soviet forces invaded Manchoukuo territory.

The Peterborough Examiner

VOL. LXXX, No. 176 — PETERBOROUGH, SATURDAY, JULY 30, 1938 — PRICE THREE CENTS

Help For Spain

TORONTO. — One thousand tons of clothing, foodstuffs and medical supplies for loyalist Spain are to be collected in a canvass of wholesalers, big stores and producers' organizations in the next two months in Canada, it was announced today by Malcolm Ross, officier of the Canadian committee.

Attic Sleeper And Dam Trespasser Gives Lakefield, And City Double Drowning Scares

Two suspected drownings gave police and residents of Peterborough and Lakefield a few hours' anxiety yesterday.

At Lakefield Buster Whitton, prominent lacrosse star, was thought to have been drowned in the canal across the street from his home. Police and residents of the town searched for his body for two hours from two to four o'clock in the afternoon, found he had been asleep in his attic all the while.

In Peterborough a 15-year-old girl Jean Lalonde, Waterford Street, brought firemen hurrying to the London Street dam with a report she had seen a girl, aged about eight years, fall into the water. An hour's search and the fact that no girl in the district was reported missing, convinced the searchers the young girl had been mistaken.

Whitton, 28 years old, and night employed, usually slept during the day. His wife wanted him to sign a cheque, and went to his bedroom to wake him. He was not there, although all his clothes were still in the house with the exception of pyjamas he had been wearing when she saw him a short time before. Frantic, believing he might have walked in his sleep and fallen into the canal, she notified Police Chief Wallace Hendren.

The Lakefield Fire Department turned out in full force, together with a band of volunteer searchers, and the canal was dragged for two hours, when Whitton appeared on the verandah of his home. He had been asleep in the attic, had been awakened by the noise of a car attempting to stop. He looked out the attic window and saw a large crowd gathered at the edge of the canal and went out of the house to learn the cause of the excitement, only to find his own appearance caused considerably more.

It was nearly half-past nine o'clock at night when Jean Lalonde ran to the home of F. T. Tuggey on Wateford Street to say she had seen a girl disappear from the darkened dam. She and a four-year-old brother were about to climb over the newly erected fence across the dam when she noticed a young girl, whose age she later estimated to be about eight years, crossing ahead of her. Suddenly the unknown girl disappeared from sight, although she heard no outcry, heard no splash, she said. When she reached the spot where she had last seen the girl she saw no ripples on the water. Police said no youngster had been reported missing, although all parents in the neighborhood heard about the reported drowning in a few minutes.

No Praying On Trains

BUDAPEST, July 30.—(CP-Havas).—Jews henceforth will be forbidden to say their prayers while on Hungarian trains, the railway personnel was informed to-day.

Back To Wood Type

LINDSAY, Ont., July 30 (CP).—For the first time in years the type in many of the headings in a recent edition of the Lindsay Post was of the old "hand-set" wood variety. Due to failure of Hydro power during a storm, Post employees had to dust of the old type. The eight-column line on the front page was printed by means of wooden type.

World's Fair Exhibits Science Show

One year before the rest of the world will have an opportunity to see the New York World's Fair, Peterborough folks will witness a few of the feature exhibits, At the Exhibition Grounds next Thursday and Friday, under the sponsorship of The Examiner and civic clubs of this city, General Motors will present "Previews of Progress," a dramatic presentation of the modern wonders of science.

"Previews of Progress" is a stage show, and more than two tons of laboratory apparatus will be used in the demonstrations and experiments which make up the show. By actual demonstrations of things heretofore believed impossible, the performance clearly points out that the future holds new opportunities for progress and development.

Some idea of the life humans will lead 20 years hence will be afforded by the science spectacle. Conveniences of tomorrow which today are merely scientific curiousities will be dramatically demonstrated. Many of the experiments to be conducted on the platform in "Previews of Progress" will form the foundation, in all probability, for new industries which will provide a higher standard of living and bring about the employment of thousands of men.

The amazing science circus will come to Peterborough on the invitation of the Examiner with the combined support of the Chamber of Commerce, Rotary, Kiwanis, Lions Club, Wisemen and Kinsmen Clubs. Through the co-operation of merchants, manufacturers, and other townspeople a huge welcoming parade is being planned which is expected to be one of the biggest and best ever conducted in Peterborough.

Only one performance will be held each evening Thursday and Friday at the Exhibition Grounds. The curtain will rise promptly at 9 o'clock, and the show will last nearly two hours. Admission is absolutely free to all.

Peterboro' Uses More Power At Less Cost

The average domestic consumer of electric power in Peterborough used 7½ times as much power in 1937 as he did twenty years ago in 1917 and paid only ½ times as much for it.

This was one of the favorable comparisons in a summary of the Hydro-Electric Power Commission's annual report for 1937 as presented to the Utilities Commission Thursday afternoon by R. L. Dobbin, manager.

"We are part of the Eastern Ontario system which comprises all the municipalities in central Ontario, east of Toronto," Mr. Dobbin commented in setting forth the following comparison of total revenue for the Peterborough and Eastern Ontario systems.

The statement proceeds as follows:

Earnings

	Peterborough	Eastern Ontario
Domestic	39.9%	42.4%
Commercial Light	21.7	21.0
Power	31.4	27.6
Street Lighting..	6.3	6.8
Merchandise	.7	2.2
Total Earnings	100.0%	100.0%
Expenses		
Power Purchased	66.7%	67.8%
Operating Costs	15.2	18.7
Fixed Charges ..	18.1	13.5
Total Expenses	100.0%	100.0%

It will be noted that power revenue is a larger percentage of our total revenue than for the system generally and that our domestic revenue is not as high.

It will also be noted that operating costs are a lower percentage of our total cost than that of the system generally and that our fixed chrges are considerably greater. A large number of municipalities are out of debt while we still have five years to go before we pay off our original debenture issue.

Our cost of power increased $28,000 over 1936 in spite of a reduction for part of the year in the interim rate.

Domestic Customers

The number of kilowatt-hours per year per consumer was 2040 as compared with 1716 in 1936, this is nearly a 20% increase. In 1917 the number of kilowatt-hours per consumer was 264.

The average cost per kilowatt-hour to the consumer was 1.2 cents in 1937 as compared with 1.5 cents in 1936. In 1917 the cost was 4.1 cents per kilowatt-hour.

In 1937 the average consumer paid us $25.44 per year as compared with $25.08 in 1936. In 1917 the average consumer paid us $10.56.

These figures show that the average domestic consumer used seven and one-half times as much current in 1937 as he did in 1917 and paid only two and one-half times as much for it.

The annual report of the H.E.P.C. groups together twenty-five cities over 10,000 population in Ontario. The net average cost per kilowatt-hour to the consumer for these cities was 1.45 cents and the monthly use per consumer was 155 kilowatt-hours. It will thus be seen that Peterborough consumers using 170 kilowatt hours at 1.2 cents use more than the average for the cities of Ontario but pay less per unit.

Commercial Lighting Consumer

The average consumer used 4908 kilowatt-hours in 1937 and paid $85.20 for these, or 1.7 cents per kilowatt-hour. In 1936 he used 4392 kilowatt-hours and paid $81.84 for these, or 1.9 cents per kilowatt-hour. In 1917 he used 960 kilowatt-hours and paid $41.88 for these, or 4.3 cents per kilowatt-hour.

These figures show that the average commercial consumer used over five times as many kilowatt-hours in 1937 as he did in 1917 and paid very little more than twice as much.

Power Consumers

The average revenue per horsepower per year for 1937 was $19.09 in Peterborough and for the twenty-five cities grouped in the report, $20.64.

In Peterborough the power consumers paid 1.01 cents per kilowatt-hour in 1937. No figures are available for the other cities.

All Consumers

The average revenue per kilowatt-hour for all consumers in Peterborough was 1.24 cents in 1937 and the average cost of supplying these consumers was 1.18 cents per kilowatt-hour."

OBITUARY

MRS. WILLIAM JEWISON

The funeral of Mary Noble, widow of the late William Jewison, took place on Wednesday afternoon from the residence of her son, Fred C. Jewison, at Bailieboro, with whom she had made her home since the death of her husband. Mrs. Jewison died on Monday after a lingering illness.

She is survived by one daughter, Mrs. Fry, and two sons, Jeffrey and Fred C., all of Bailieboro.

Rev. Mr. Horton of the Bailieboro United church, officiated at the funeral service, and interment was made in Bailieboro Cemetery. Pallbearers were Norman Jewison, Harry Barnard, Percy Barnard, Wilbert Jewison, Hector Jewison, and Charles Jewison. Those carrying floral tributes were Henry Jewison, Merle Barnard, Milton Jewison, Norman Fry, Lloyd Jewison, and Earl Barnard.

WILLIAM SWANSTON

William Swanston, 89 Hunter street east, died at his home on Friday after a short illness. He was 83 years of age.

Son of the late Mr. and Mrs. William Swanston, he is survived by two sisters, Miss Annie Swanston of Peterborough and Mrs. Charles Wright of Toronto.

The funeral will be held on Monday afternoon at 1.30 o'clock from the Funeral Home of A. Comstock and Sons, 305 Water street, Rev. V. E. R. Zufelt of Knox United church officiating. Interment will be at Little Lake Cemetery.

Drug Store Open Sunday

BOND'S DRUG STORE

will be the drug store open all day tomorrow.

Four Generations

Mrs. Janet Cross; her son William Cross of Belmont; his eldest daughter, Mrs. Ernest Colby of Asphodel; her son, Billie Colby. Mrs. Cross, who was Janet Duncan, of Scottish parentage, was born in Seymour Township, near Chard's Bridge, on what is now the Thomas Fry's farm. She will be 90 years of age November 19th next. She reared her son's family, after the death of his wife. In spite of failing eyesight, she is active, spends much of her spare time knitting dozens of pairs of socks and mitts to last the family for years.

Main Street Topics

Jabs and Jottings as Picked Up By Examiner Reporters.

JUDGE IS VISITOR.

Judge Joseph Wearing of London, former city solicitor of Peterbrough, dropped into the police station this morning to pay his respects to the staff. He was merely passing through the city, he said.

A RARE DISPLAY.

There was a rare display of the Aurora Borealis early this morning when the sky was alive with shooting green colored streaks. Many citizens watched the fireworks display put on by the Northern Lights with great interest.

DRAW STARTS 9 A.M.

Final preparations for the big Civic Holiday tournament on the Peterborough Club greens have been made and the members are set to start the first draw at 9 a.m. (daylight time) instead of 9.30 as first arranged.

MATCH CANCELLED

The match arranged to be played at the Oval on Monday (Civic Holiday) between Whitaker's and St. Edmund's of Toronto has been cancelled. The local secretary received word this morning that the visitors could not make the trip.

JUNIOR FAIR ACTIVITIES.

Junior farmers of Durham county are sending sixteen head of cattle to the Peterborough Exhibition's junior division. Four breeds will be represented in that group. Joe Tully of Otonabee and F. C. Patterson selected this week eight head of Holsteins for the calf club entry from this county.

A LIGHT DOCKET.

Three drunks formed the docket at police court this morning before Magistrate E. A. Gee. One was a Rama Reserve Indian whose case was remanded until Wednesday night. Another was an eighteen-year-old boy who pleaded not guilty and asked for and received an adjournment until next Saturday. The third accused followed a similar course.

SEND VEGETABLE EXHIBIT.

John Kitney and F. C. Paterson, agricultural representative, visited the members of the Peterborough Vegetable Growers' Association this week for the purpose of preparing for the Association's composite exhibit at the C.N.E. Mr. Paterson said he had seen quite a spendid lot of vegetables, and the members were all keen about sending the strongest exhibit they can select.

MOURNS DEATH OF "FRIDAY".

Jimmy Conway of Hood and Cumming's garage is mourning the death of "Friday" the black bear at the filtration plant that was killed by lightning Thursday. The cub was captured by Ross Hood a year ago last Good Friday, back of Buckhorn, and Mr. Conway had brought him down to the city, and nursed him along during the first days of its captivity at the garage. Then, "Friday" was presented to Ross Dobbin's zoo after Jimmy found that he had taken on more than he bargained for. Since then he has watched the cub grow into a regular sized black bear, and the prize specimen at the menagerie. Farmers are grieving for stricken crops after this weeks flattening, but Jimmy is thinking of the friendly little bear Ross Hood turned over to him; and is speculating whether it mightn't have lived longer back in the woods.

CHIEF HONORED.

Fire Chief George Gimblett was elected second vice-president of the Dominion Fire Chiefs' Association yesterday during the organization's annual meeting at Sault Ste. Marie.

A BUSY MAN.

Two hundred and forty-nine note book pages of closely written shorthand has been taken so far on the police enquiry which was adjourned last night after three days. Figuring three hundred words to the page the total would be 74,200 words of evidence. The shorthand reporter from Toronto who took down the evidence was ready for a well-earned rest when the judge announced the adjournment last night.

GRANDSTAND FOR CROWD.

No admission will be charge to the grandstand at the Exhibition Park Monday for the motorcycle races that are being held under the auspieces of the Lions Club. This action has been taken by the club to enable the public to keep out of the infield and to avoid danger from possible accidents. Some of the local cyclists have been trying out the track this week, and although they are not in the same class with the "pro" riders, they intend to give a good account of themselves in the events that have been included for them.

IVY FLOURISHING.

Ivy planted at the base of the Hunter street bridge on the east side of the river a few years ago is making splendid progress and soon will be curling over the railing at the top. The suggestion was made by ex-Mayor Roland Denne to relieve the bare walls and the results are even better than anticipated. The bridge from the Ashburnham Bowl presents a picture of rugged beauty and the tourist camp with its grassy award and spreading elms makes the spot the prettiest in the city. Few people, however, seem to realize that the place exists and only by going under the bridge can one really appreciate the beauty of the section.

WANT WARD SYSTEM.

Storm signals are flying in Ashburnham if street talk is any criterion, and Ashburnham residents incensed over the closing of the London street dam are clamoring now for the reviving of the Ratepayers' Association former a few years ago. Gossip in several quarters indicates the residents want the ward system back to ensure representation on the City Council, a stop sign at Douro and Armuro and Armour road, trees planted on the Hunter street boulevard from the bridge to Mark street church on the north side, and improvement to the street lighting on Hunter street. Arrival of the autumn might reveal that Ashburnham residents will demand a place in the sun.

CHECKER-BOARDS ERECTED.

Board of Works Department erected two checker-board signs at each end of Douro street in Ashburnham this week as a safety measure. One at the west end of the street warns motorists of the blind end and may save someone from drivng over the bank into the Otonabee River, while at Douro and Armour Road the board will slow down traffic at what is regarded as one of the worst corners in the city. During the past four year there has been six accidents at this particular spot.

THE COUNTY HERD.

Peterborough county will not be represented in the herd competition at the Toronto Exhibition next month. Several enquiries failed to elicit the reason local breeders are withdrawing from the field which they entered several years ago with encourging results. Those who have been interested in the project of keeping Peterborough cattle in competition with those of other county groups will probably feel much disappointed that the ambition is about to become grounded this year.

LIFEGUARD BUSY.

Leonard Martin, former rugby player on Peterborough Collegiate teams, who was appointed lifeguard at Inverlea a short time ago, has been kept busy during recent weeks watching the hundreds of children and adults who use Inverlea bathing beach. Reliable sources state he brought seven swimmers to shore within a four-day period, most of these getting into trouble near first pier, where the current is tricky and often surprises those not familiar with the river when they attempt to reach the first concrete pier.

Germany has nearly 20,000,000 employed workers, a new high record.

Canada Will Never Lose Tourists Says Visiting Yachtsman Tickled With His Reception

Canada will never lose the tourist traffic from the United States so long as the people continue to be so friendly and hospitable, Skipper B. H. Perry, of the yacht "Lucetta" remarked yesterday when his cruiser docked at George street en route to Lake Ontario and its home port, New York.

Mr. Perry with his wife, daughter and Walter Ellison came from New York up through the Hudson river, Erie canal and the Great Lakes to Georgian Bay and is now cruising the Trent waterway on his southward voyage.

"It is the most glorious trip we have ever made, he remarked and added that he feels more at home in Canada than he does in the States. "The canal and other waters are marvellously marked for the benefit of navigators and what surprises me is the service that is given by the lockmasters on the whole system," he said. He explained that he blew the whistle on leaving the Lift Locks and that both bridges and the gate locks at the lake were ready for him to proceed, a fact that appeared to amaze him.

"The employees of the Erie canal could learn a valuable lesson if they saw the Canadian lockmasters at work and their attitude towards visitors," the American stated. He told a reporter he carried a gift of cigarettes from a friend in Cleveland to a chap named "Angus" who operates the Marine Railway on the upper stretches of the canal. 'This Scot exemplified Canadian courtesy and is well known by all the Americans who ever made the trip by boat through the Trent Waterway." The visitor added that new potatoes were the only fresh vegetable available at Tober Mory on Georgian Bay.

He is a member of the United States Power Squadron and a past Commander of the New York Squadron. This organizatin came into existence at Boston in 1912 as a result of a desire to create a naval auxiliary which would be useful to the country in a possible emergency and has gradually turned to teaching with a view to establishing a high standard of skill in the handling and navigation of yachts and to keep the waterways safe. To-day there are 2,500 members and the organization has extended to Detroit with a strong possibility of a similar organization starting in Canada with Windsor as a birthplace. Mr. Perry's boat flies the squadron flag, which is the reverse of the U.S. coastguard flag and can only be earned through attaining proficiency in the use of a boat. The flag is valued because it cannot be bought.

The "Lucetta" is a 42 foot craft and is powered with twin Elco engines. It is one of the largest boats to pass through the canal this year.

Japan may urge hide and leather manufacturers, hit by the new leather restrictions, to start munition sidelines.

Motor Official Dies

REGINA, July 30 (C.P.).—W. J. Ward, 54, well known in Canadian automobile circles, president and general manager of Canadian Motors, Limited, Regina, died Thursday. Mr. Ward was born in Meaford, Ont., came to Winnipeg with the Ford Motor Company in 1910. During the Great War he served on the headquarters staff with the late Sir Arthur Currie.

Gordon Suggests Full Time Crown Attorney

Commenting this morning on the police enquiry Alderman Gordon suggested to the Examiner it might be advisable to request the Attorney General of Ontario to make the position of Crown Attorney a full time engagement.

"This is no reflection on Mr. McElderry," Ald. Gordon said, "but it seems to me the number of cases coming into the courts from the city and county has increased to such an extent that the Crown Attorney should be in a position to devote al his time to this work. That is my own impression only, and I don't know what others might think of it. The point is that Peterborough has grown in importance to the place where its Crown Attorney should be enabled to give all his time to that work."

Ald. Gordon said the inquiry would probably run through two more days, exceeding the $350 the council had appropriated, but the Legal committee had some surplus of funds that would cover the excess.

Yesterday's Deaths

(By the Canadian Press.)

London—Sir Cecil Allen Coward, 93, noted solicitor who acted for Cecil Rhodes at the inquiry following the Jameson raid into the Transvaal in 1895.

Regina—W. J. Ward, 54, president and manager of Canadian Motors, Ltd., who served overseas with the 8th Battalion and was on the staff of General Sir A. Currie, war-time commander of the Canadian corps.

Speculator, N.Y.—Dr. George M. J. MacKay, 55, research director for the American Cyanimid Company at Stamford, Conn.

A new highway 1,300 miles long, extending from the province of Yunnan, China, into Burma, cast nearly $2,000,000.

W. R. TURNER
PHONE 591
195 SIMCOE ST.
Heating Plumbing Tinsmithing
CONTRACTING, JOBBING, REPAIRING
Sole Agents for
"HECLA" FURNACES
"IRON FIREMAN" STOKERS
"TIMKEN" OIL BURNERS

Bethany Tabernacle
(Christian and Missionary Alliance)
GEORGE STREET
A Bible and Missionary Church at the Centre of the City
11 A.M. Services 7 P.M.
10 A.M. SUNDAY SCHOOL
Rev. W. McArthur, the Pastor, will be in Charge of Both Services.
Come! You'll receive a Cordial Welcome in This People's Church.

Full Gospel Pentecostal Church
Geo. A. Chambers, Pastor
A LIVE CHURCH WITH A LIVE MESSAGE, AND A LIVE CHRIST
Rev. Wm. Pocock
Of Toronto, Will Conduct the Services at 11 A.M. and 7 P.M.
9.45 A.M. ..... Church School
Air Conditioned System Installed For Your Comfort
ANYBODY AND EVERYBODY INVITED

GOOD USED TIRES
Very Reasonable
Many Miles of Driving Left In Them
Foley & Wilson
NASH SALES and SERVICE
Cor. Reid and McDonnel
Phone 2027

FOR GOOD DANCING AND LOTS OF FUN
DANCE TO-NIGHT
TO
MICKEY McDOUGALL
AND HIS SWING BAND
AT
—Rye's Pavilion—
ADMISSION
GENTLEMEN 10c—LADIES FREE
Tickets 4 For 25c
DANCING EVERY MONDAY, WEDNESDAY, FRIDAY AND SATURDAY

Thrills! Spills! Speed!
Canadian (½ Mile Dirt Track) Championship
MOTORCYCLE RACES
3 BEST PROFESSIONAL RIDERS IN CANADA WILL PERFORM
1 LOCAL EVENT OF KAWARTHA MOTORCYCLE CLUB RIDERS ONLY.
6—EVENTS—6
FIRST RACE STARTS 1.30 D.S.T.
ADIMISSION 35c — CHILDREN 15c — GRANDSTAND FREE
PETERBOROUGH EXHIBITION PARK
-Civic Holiday, Monday, August 1st-
PROCEEDS FOR LIONS BOYS' BAND

FICTION AND FEATURES

TWO WORLDS
BY MAUD McCURDY WELCH

READ THIS FIRST:

Noel Shayne, wealthy society girl, is in love with Dr. Julian Paige, a serious-minded young physician who declares he will not permit himself to fall in love with Noel because of the contrasting worlds in which they live. Determined to show Julian she has stamina, Noel gives up a long trip with her aunt, turns over her income of $100,000 to her uncle who is in financial difficulties, buys her first outfit of inexpensive clothes and tells Julian she is going to find ing house, she finds an ad for a a job. After moving to a dingy room-governess. About to start on her new adventure, she finds her purse has been stolen, leaving her with only $4. NOW GO ON WITH THE STORY:

CHAPTER 4

NOW THAT she had less than $4 left, following the theft on the park bench, Noel knew she would have to get a job of some kind at once. The money she had would probably last a day or so with careful managing. After that, she'd be penniless.

Noel was thankful that she had eaten a good breakfast. She might be able to go without her lunch and not miss it so much. And perhaps Julian would ask her to have dinner with him at the De Luxe.

It seemed very queer, almost laughable, in fact, that she, Noel Shayne, should be counting her nickels and hoping that a man would invite her to dinner, so she wouldn't have to spend part of the little money she had left. But then, of course, she wanted to have dinner with Julian, with or without an excuse. Just to be near him, to be within sound of his voice, was as near heaven as she could ever know on earth, he told herself.

One thing was certain, in order to save what she could, she'd have to walk all the way out to Belvedere place to see about the governess position. She knew exactly where it was for Belvedere place ran into Belvedere drive, a long and pretty boulevard, which was only a short distance from her own home. Then if she succeeded in getting the place, she could afford bus fare back. Noel had ridden on a bus only once in her life. That had been when she was returning from a party in the country in her little coupe, and had car trouble, several years ago. She had telephoned for a service car, and had ridden an interurban bus into town.

But Noel was accustomed to walking, for she had played golf and tennis a lot. However, long before she reached her destination, she was thankful that she was wearing the oxfords. She'd never have managed this long distance in high heels.

As it was, it was past noon when she reached the number on Belevdere place. The house was an enormous structure of gray stone. For a moment, Noel stood at the big stone entrance gates conscious of a feeling of panic. She was afraid her inexperience in applying for a position might cause her to do the wrong thing.

And this is what happened. She walked up to the imposing front door, with it beautiful fanlight and touched the bell.

The door was opened by a stiff-looking butler in mauve livery who held his head so high he had to look down his nose to see her.

"I've come to answer the advertisement for a governess," Noel tried to say in a steady confident voice.

"All applicants for jobs go to the side door," the butler said without moving a muscle of his face. He closed the door with a little bang.

For a moment Noel stood there looking angrily at the closed door. Then with a hilosophical shrug, she walked around a flagged path to what she supposed would be the side door. She hadn't known that a governess was classed with all other domestic help. But she'd remember it next time.

When she reached the side door, it was thrown instantly open. The same stiff-necked butler stood there. Noel could have laughed because he looked so much like a movie version of a butler. Maybe he had learned his manners from the movies. It was an amusing thought.

"Follow me," he told her curtly.

Noel followed him through a beautiful formal hall and up a long flight of carved stairs. Then she was ushered into a room which was so crowded with pink damask over-stuffed furniture and flowers that Noel did not at first see the blonde woman in the black lace negligee who was lying on a chaise lounge among innumerable little satin pillows.

When Noel's eyes met hers at last, the woman was staring at her rather peevishly through a lorgnette. She continued to stare for a long moment. The she looked at the butler. "Isn't there—I mean, aren't there some more girls out there—Hichens?"

"No modom, I sent the others away."

"Well, send this one away too. She won't do," the woman said coldly, and turned her face away.

"But Mrs. Garwood," the butler began coaxingly, "we had ought to —I mean, we should give this girl a chance."

Noel was again conscious of the lorgnette being turned in her direction. "What's your name? Where have you been working? Are you good at speaking French and giving music lessons on the piano?"

Noel felt confused at the sudden marrage of questions. She drew a quick breath and began, "My name is Noel Doran. I've worked—that is —I'm experienced with children. I've had training in French and music. I know, I mean—I feel sure I can please you."

Mrs. Garwood's protruding blue eyes were glaring at Noel. "I don't think you know what you mean!" she snapped. Then she called the butler who had resumed his stiff position near the door. "Show her out, Hichens."

Noel felt the butler's eyes upon her now, a queer light in his rather fishy eyes. But he spoke to the woman on the chaise longue. 'If modom will pahdon me," he began, "I suggest that we take this young lady's address—er—just in case—"

"Take it," was the impatient reply, "but she can't have the job."

Noel gave the butler her name and address, which he wrote down carefully in a small notebook.

As she made her way to the side door, he followed. "You're too pretty," he said, "that's your trouble." As he closed the door behind her, he said: "Maybe you'll try again some day."

As Noel walked around the flagged walk, she happened to look up. At one of the upstairs windows the face of a little girl was pressed against the window pane, a pale little thing with large unhappy eyes. Even in that one glimpse there was something about the wan little face that haunted Noel.

She felt that this was a very queer household indeed. A lovely old house with everything furnished in such perfect taste except the crowded sitting room belonging to its mistress. Both the butler and Mrs. Garwood seemed to have some strange difficulty with their English, speaking correctly for a time, even pompously, then lapsing into bad grammar. And Mrs. Garwood's manner and temper were almost insufferable.

The butler was queer, too, with his unnatural movie mannerisms. The whole atmopsphere of the place seemed sinister. Noel thought, but that, she supposed, was only her imagination. However, she felt that she would always remember the face of that little girl she had seen in the upstairs window.

Since she had failed in getting the place, there was nothing else to do but to walk back to town. Judging from the time it had taken her to get out here, it would be almost 6 when she reached the De Luxe. She was almost sick with disappointment at not getting the position as governess, since it seemed to be the one kind of work she could do. But the thought of seeing Julian, even if only for a few minutes, was cheering. She would pass the Medical Arts on her way back.

So she decided she would stop for a minute and see if he was busy. He had insisted that she was to keep in close touch with him, so in stopping by, she was only doing as he had asked. Noel smiled tiredly to herself, thinking how easy it was to find excuses to do the things one wanted to do.

But she was hoping so much Julian wouldn't be busy, and that he would suggest immediately that they go over to the De Luxe. It was surprising how hungry you grew when your pocketbook was almost empty.

(To Be Continued)

Titled women are joining England's Air Raid Precautions campaign.

The Examiner Fashion Service

For sun and fun, girls who fairly live in shorts and toppers all summer, will be thrilled with this smart, practical play ensemble. It is so simple to sew she'll find it play to make it herself. The pattern provides for both toppers. It will be difficult to decide whether you want the low neck one or the one with the halter shirt collar, so you'll probably make both. Let me tell you a secret, you can wear the bolero jacket over your cotton dresses. Choose solid colored and print cottons that tub well, because this play ensemble will be just as useful next season. Percales, broadcloth, denim, pique, chambray, linen, etc., are popular fabrics. It will cost you next to nothing to make. It takes only 1¼ yards of 39-inch material for sunsuit; and 1 yard of 39-inch material for bolero jacket for the 12-year size.

Style No. 2710 is designed for sizes 8, 10, 12, 14 and 16 years.

The Examiner,
Please order for me:

Pattern number .....

Size .....

My Name .....

Address .....

.....

I enclose 15c for postage

DOROTHY DIX

A Henpecked Husband or a Doormat Wife Never Make For Happiness; Marriage Must Be a 50-50 Proposition If It Is To Be Successful

DEAR MISS DIX—My girl and I have one main topic of dispute. It is this: She says that marriage is a fifty-fifty proposition, that there should be no boss and that all domestic problems should be settled by mutual agreement and not by either one party. I say that there must be one person who is boss and that marriage is like business in that it must have some one individual who is at the head. What do you say? BOB.

ANSWER:

I think your girl is right; that the only happy marriages are those that are run on a fifty-fifty proposition, where a husband and wife have equal authority. A henpecked husband and a doormat wife are nobody's idea of matrimonial felicity.

Your comparison of marriage to business is good, but you don't carry it to the logical conclusion. When two men form a partnership, put into the business the same amount of capital and do the same amount of work neither one will submit to being bossed by the other one. Neither one is subservient to the others. Each has his own particular department in which he is supreme and they meet on a common plane for discussion of matters of finance, policy and the general good of the business. And they expect to share equally in the profits of the concern.

That is the way it should be in marriage. When a man and woman marry they form a partnership and they both put into it everything they have and are, the woman no less the man. Each should rule in his or her own sphere. The wife should not interfere in her husband's business. The husband should not poke his nose into the icebox, pry into the garbage can, audit the wife's accounts with the butcher and the baker and the candlestick maker, or tell her whether she should have pink curtains or blue in the bedroom. These are her affair, just as running his business is his affair, but when it comes to deciding on the domestic policy, about the budget and the rearing of the children, et cetera, then they should talk it over together and agree about what is wisest to be done.

If a girl hasn't enough sense and judgment to cope with her end of the partnership; if she doesn't know enough to be able to manage a house and spend money intelligently, or what to wear and how much lipstick to use; if she is so stupid she needs a boss to tell her what to do and how to do it, then she isn't fit to marry.

This question of who shall be the boss wrecks more marriages than any one thing and brings about more family quarrels. In many households there is one long battle from the altar to the grave between the husband and wife about which one shall rule the other. Sometimes the husband wins out and we have a cantankerous, nagging wife who takes out her venom over her defeat by thwarting her husband in little ways and being bitter and disgruntled and complaining. Sometimes the wife gets the upper hand and then we have a meek, spiritless man, whose ambition has been crushed out of him, or else one who takes to drink, or seeks solace with some other woman who will flatter him and restore his lost self-respect.

But always it is an unhappy home unless the husband and wife give and take equally, unless each accords the other equal rights, unless each gives the other liberty in his or her sphere, unless they share fifty-fifty in the profits and emoluments of marriage, as they share in its sacrifices and labors.

And no man need be afraid he won't be boss in his own household and that his wife won't look up to him and defer to him if he is worthy of it. If he shows the qualities of leadership and if his judgment is sound and just, his wife will be glad to be guided by him. For mighty few women like responsibility. It is something they duck whenever they have an excuse.

* * * * * *

DEAR MISS DIX—We have been married for only a few months. My husband seems to be happy and I could be if only he wouldn't be forever telling me about his former affairs with women—how beautiful this one was, how thrilling that one was and how much in love he was with another. He relates these domantic episodes in such a way that it draws an invidious comparison between me and those glamorous females and makes me feel as if I am just a sort of drab, unexciting, uninteresting, homely housewife with no charm whatsoever. I know I am not that way at all now, but I will be some day if he doesn't stop killing all of my self-confidence. Is there any way I can stop my husband's reminiscences and make him realize how much happier I would be if he would just let me fancy myself the only girl he ever really cared about? MARGOT.

ANSWER:

It is easy enough to stop him. The next time he begins relating some amorous episode break in with one of your own. When he tells you about some beautiful blonde, throw some stalwart football hero in his teeth. When he relates how much in love he was with Maud, tell him how near you came to marrying Tom. Resurrect all of your old dates and feed him on them morning, noon and night. When he blows up with jealousy, as he is sure to do, then have it out with him and tell him that it is no more pleasant to you to have to listen to him sing a song about his old loves than it is for him to have to hear about the men that you used to run around with before marriage.

Furthermore, you can tell him that neither a man nor a woman is a good sport who brags about his or her former love affairs after marriage and reveals the secrets of those who trusted him or her. Only cads kiss and tell.

Of course, your husband preferred you to any of the ladies whose charms he now exploits, or else he would not have picked you out from all the women he has loved as a wife. Hence you need not be jealous of them, or feel that he is belittling you when he ballyhoos their charms to you.

Indeed, quite the contrary is true and his whole object is to exploit himself in your eyes and make you feel how blest you are above other women to have captured such a lady killer for a husband.

But all the same, no woman wants to listen to her husband tell how much in love he was with some other woman and you are quite right to stop it.

DOROTHY DIX.

Copyright, Ledger Syndicate.

The Examiner Home Service

Palmistry Reveals Personality Secrets

Are you alluring? You hold the answer in the palm of your hand.

Is the star on the Mount of Venus —sketched here—duplicated in your hand? You're endowed with that much coveted asset—sex appeal.

Does your Heart Line begin between the Mounts of Jupiter and Saturn, indicating ardent affections?

If your Life Line swoops into the centre of your palm, it means strong emotions.

The Fate Line cutting straight from Luna to Saturn shows she will win success with the help of some man.

An easy-to-bend thumb indicates adaptability; equal divisions between its joints reveal confidence. A long third phalanx of the fingers marked "Body" in sketch—betrays love of luxury.

What do the other stars, mounts, chains and lines mean? Our 32-page diagrammed booklet tells how to read right and left palms; how to be the fun-expert of your crowd.

Send 15c in coins for your copy of SECRETS OF PALMISTRY to Examiner Home Service, Peterborough. Be sure you write plainly your NAME, ADDRESS, and the NAME of booklet.

The Stars Say . . .

By GENEVIEVE KEMBLE

For Sunday, July 31

Sunday's horoscope is a rather perplexing one, with many signs of a subtle, mysterious or intriguing nature transpiring in the private affairs, but signs for enterprise and activity in other affiliations. It is probable that there may be peculiar entanglements in relation to elders, possibly in a sentimental way or involving some subtle undercurrents.

Those whose birthday it is may be ready for a year of rather unusual, secret or singular adventures or experiences, in which elders seem to have importance. Intrigue, romance or mystery prevails, although the faculties and forces may be under high pressure for success and attainment in a business way. Move discreetly in all affairs.

A child born on this day may have a rather profound and subtle nature, although being mentally alert, enterprising and energetic, its success being largely in cultural or professional channels.

For Monday, August 1

Monday's astrological forecast is for a rather difficult day, with much to impede, thwart and confuse. Finances and credit may be involved, with the most promising situations coming through hard work and sound judgment, especially where the element of justice might be involved.

Those whose birthday it is are confronted by a year of some difficulties and possible financial embarrassments in which industry, application and good judgment may save the day. Private affairs may offset such perplexing and disconcerting situations.

A child born on this day may be hard-working and dependable, although rather eccentric, high strung, nervous and difficult to understand. It may have its crafty, shrwed and peculiar methods of attaining its ends, and may require sympathetic handling, owing to its sensitiveness.

For Tuesday, August 2.

A particularly lively yday is forecast from the predominate astral influences. There may be much merriment that may be marred by a lovers' quarrel. Business should be brisk. Writing and publicity also should thrive. Tact and strategy may be desirable in "tight" places.

If This Is Your Birthday.

Those whose birthday it is may expect a very lively year, with much festivity, though it might be well to "keep the brakes on," as there is indication of violence and unruliness. Generally, however, matters should flourish.

A child born on this day may be lively and energetic, but possibly wayward. It may be full of fun and like parties. It should be quite popular.

BARCLAY ON BRIDGE

WRITTEN FOR THE EXAMINER
By SHEPARD BARCLAY
"The Authority on Authorities"

REFUSE TEMPTATION

RAPID PLAYERS can seldom pass up a chance to over-ruff an opposing honor. We all like to kill off the big cards, and the speedsters just naturally do it as a matter of instinct. Many a time, however, a bit of thought will point out the wisdom of letting the trick go in exchange for two tricks later on.

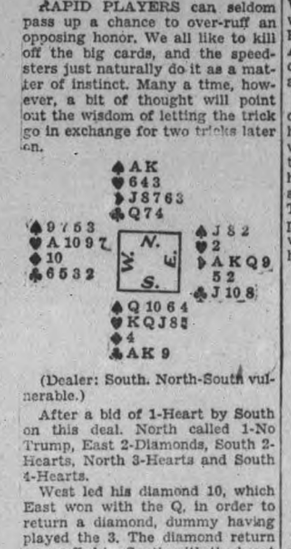

(Dealer: South. North-South vulnerable.)

After a bid of 1-Heart by South on this deal, North called 1-No Trump, East 2-Diamonds, South 2-Hearts, North 3-Hearts and South 4-Hearts.

West led his diamond 10, which East won with the Q, in order to return a diamond, dummy having played the 3. The diamond return was ruffed by South with the heart J and West over-ruffed with the A. He returned the club 2, which South won with the K. The hearts K and Q were cashed, leaving West with the high trump. A spade was played to the A, and after the K was taken a club was led to the A and the remaining spades cashed. Declarer lost two hearts and one diamond, making game.

Had West discarded on the second trick, instead of using his heart A to capture South's J, he would have made three heart tricks instead of two and would have set the hand. South also made a mistake by playing his honor. The heart 5 should have been played, which West would have won with the 7. He then would have been limited to two hearts.

* * *

Tomorrow's Problem

(Dealer: South. Neither side vulnerable.)

With the spade K led against his 6-Heart contract, how should South plan the play?

Goodnight Story

By MAX TRELL

"AH MY good friends! How are you?" Ting-a-Ling asked joyfully as Knarf and Hanid, the sadows with the turned-about names, came down the garden path up to the steps of his little house. Ting-a-Ling, you know, was a Chinese; he lived inside the little blue China plate which always stood on the table in the dining room of the children's house.

"I want you to come with me."

"We're feeling fine," Knarf answered for his sister and himself. "Are you in good health? Oh, you are going somewhere, aren't you?"

Ting-a-Ling nodded and smiled. "Yes, indeed. I am going somewhere. And you are coming with me."

"But where are you going? You must first tell us that, Ting-a-Ling," Hanid said.

"I'm going to pay a visit to my brother, Bong-a-Bong. We haven't seen each other since we were small boys together in the village of Tra-La-La. That was a good 20 years ago. Now he is the owner of a real circus. He has clowns and animals and acrobats."

"Where is it? Where is it?" the two shadows cried excitedly.

In Hurry Now

"Just a little ways out of town. There's where I'm going now. And I want you to come with me. That's what I said before."

This time the two shadows didn't hesitate. They each took one of Ting-a-Ling's hands and hurried with him down the garden path.

"Faster . . . walk faster!" they kept urging him. "We don't want to be late."

All of a sudden they heard loud music and laughter and the clapping of hands. Then Ting-a-Ling exclaimed: "Look, there it is! In the field beyond the pond on the other side of the wood."

The two shadows looked. Sure enough, there was the top of the circus tent, with the white and gold flag flying in the breeze at the top of it. They didn't wait another instant. They seized Ting-a-Ling's hands again and dashed with him around the pond and through the wood and straight across the field,

Continued Monday)

(Copyright, 1938, K.F.S., Inc.)

And finally they came to the tent.

WARSAW

It is a long time since Warsaw town hall was so crowded as on Thursday evening last, when a shower was held for Mr. and Mrs. Trevor Watts. Mrs. Watts wore her wedding gown. Dancing to music supplied by Fife's orchestra from Norwood was much enjoyed. There was midnight intermission for supper, when everyone had a bit of the wedding cake. The groom thanked the guests for the enjoyable evening and the lovely gifts. All were useful and included a good deal of household linen, flanellette blankets, useful dishes and kitchenware.

A course in meal-planning will be held in the Women's Institute room on the five days, August 15-19 inclusive, 9 a.m. to 4 p.m. Those wishing to join the class will please hand their names to Mrs. Charlotte Cooper as soon as possible. These classes have been very popular and are for the young and old.

SCOTT'S SCRAP BOOK —By R. J. Scott

OUR BOARDING HOUSE —with Major Hoople

PERSONAL AND SOCIAL

Fred Foote of Peterborugh is a guest at he Seigniory Club, in the Province of Quebec.

✧ ✧ ✧

Miss Violet Davidson of Antrim street has returned from a week spent in Detroit, Michigan.

✧ ✧ ✧

Miss Isobel Legrow of George street is spending the holiday week-end in Toronto.

✧ ✧ ✧

Mr. and Mrs. H. H. May, Lansdowne street, are vacationing at Lake Simcoe.

✧ ✧ ✧

Congratulations to Mr. R. J. Siddall of Park street, who to-day (July 30) celebrates his 81st birthday.

✧ ✧ ✧

Murray E. Crokery, Westcott street, is spending a vacation in St. John, New Brunswick, and Digby, Nova Scotia.

✧ ✧ ✧

Mr. and Mrs. George Robertson and family of Lansdowne street have returned from holidaying at Jackson's Point, Lake Simcoe.

✧ ✧ ✧

Miss Mildred McCutcheon of Brantford is a holiday visitor with Rev. Dr. A. T. Barr and Mrs. Barr, 540 Water Street.

✧ ✧ ✧

Rev. Dr. A. T. Barr returned to the city last night from St. John, New Brunswick, and a holiday spent in Nova Scotia.

✧ ✧ ✧

Mr. and Mrs. M. B. Chenhall returned this week from a pleasant holiday spent with their son, Fred Chenhall, at Chester, Nova Scotia.

✧ ✧ ✧

Mr. Jack Baldwin and Mr. Grant Willis have returned from a vacation trip through the Highlands of Haliburton.

✧ ✧ ✧

Mr. and Mrs. W. R. Webster of Brampton Heights, Fredericksburg, Virginia, have been visiting with Mr. and Mrs. Ellis Willis, 219 Princess street.

✧ ✧ ✧

Miss Yetta Fine, daughter of Mr. and Mrs. Nathan Fine, 197 Rink street, is visiting Mrs. Fine's parents in Montreal, Mr. and Mrs. Samuel Goldberg.

✧ ✧ ✧

Mrs. Norman Brand and daughter Elinor have returned to their home in Winnipeg after a month's holiday spent with Mrs. Braund's parents, Homewood Avenue.

✧ ✧ ✧

Mrs. MacDougall, head of the Power Committee of the C.L.G.U., Toronto, was in Peterborough yesterday and parred the new nine holes at the Kawartha Golf Club.

✧ ✧ ✧

Mrs. F. Roberts, Aylmer Street, and Mrs. N. James, Charlotte Street, are in Toronto attending the four-day convention of the Loyal Order of Moose of Ontario, which is being held in the Royal York Hotel.

✧ ✧ ✧

Miss Grace Barnes, St. James Street, Miss Thelma Reynolds, Young Street, Mrs. C. Barnes and Miss Clara Barnes, Monaghan Road, and Mrs. John Custance, Stewart Street, are vacationing at Cobourg.

✧ ✧ ✧

Miss Mary Hendren, Reg. N., who has been visiting with her parents, Mr. and Mrs. George Hendren, of Homewood Avenue, has returned to duty at he University Hospital, Ann Arbor, Michigan.

✧ ✧ ✧

Guests holidaying at "Redstone Lodge," Haliburton, include: Mr. and Mrs. J. Edwards and daughter, Mary, Oshawa; Mr. and Mrs. Ellis Willis, Peterborough; Mr. and Mrs. J. Howie, Oshawa; Mr. and Mrs. W. R. Webster, Virginia; Mr. and Mrs. J. McKone, Oshawa; and Dr. McDonald and son, Stewart, Port Dalhousie.

✧ ✧ ✧

Mr. Nat Kramer of Los Angeles, California, with his mother, Mrs. C. Menke, and cousin, Miss Lillian Newman, are visiting in Peterborough with relatives, Mr. and Mrs. P. Black, Charlotte street and Mrs. F. Neiman, 209 Rutherford avenue. Mr. Kramer is a barrister in the Pacific Coast city, and plans to begin the return trip by motor early in the week.

✧ ✧ ✧

Out-of-town guests who attended the Wedlock-McCannan wedding at one o'clock today, July 30, included: Mr. W. A. McCannan, Mr. and Mrs. J. H. Daynes, Mr. and Mrs. Robt. Allen, Mrs. Ruth Bullen, Mr. Max Parnell, all of Toronto; Prof. Cutler Andrews, Pittsburgh; Miss E. R. Bullen, Detroit; Mr. and Mrs. Wesley Moore, Waterloo; Mr. and Mrs. H. McLaughlin and daughter, Patsy, Bridgenorth. Friends of the groom from Queen's University, Kingston, included: Messrs. Bob Spence, Don Rutherford, Ed Higgins, Jack Thexton, John Londerville and Arnold Noftall.

✧ ✧ ✧

Manley—Tate

A pretty wedding was solemnized in Murray street manse, 491 Water street, Wednesday evening at seven o'clock, when Mary Ada, only daughter of Mr. and Mrs. Alexander Tate, R.R. No. 2, Peterborough, became the bride of Robert Mark Manley, Jr., son of Mr. and Mrs. Robert M. Manley, R.R. No. 8, Peterborough, Rev. J. H. Sutcliffe officiating.

The bride wore a toe-length gown of ivory satin with pointed lace yoke and long tight-fitting sleeves, and a small white hat with shoulder-length veil. She was attended by Miss E. Manley, sister of the groom, wearing ivory satin with blue baby ribbon trimming at neck and waistline.

Mr. Noble Tate, brother of the bride, was groomsman.

Following the marriage ceremony a reception was held at the home of the bride's parents, Mrs. Tate receiving in brown printed sheer, and Mrs. Manley, mother of the groom, wearing royal blue printed crepe.

On their return from a short wedding trip, Mr. and Mrs. Manley will live at R.R. No. 8, Peterborough.

We Noticed

That navy is expected to be the choice of colors for the children's fleece coat this fall.

✧ ✧ ✧

That the armholes are deeper in the new fall coats, which is good for larger figures, and very comfortable to wear.

✧ ✧ ✧

That the flared short skirt is a great favorite for tennis this season, and may be had in one-piece style, or with skirt and top.

✧ ✧ ✧

That dotted frocks are seen everywhere. Navy and white is most popular, with black and white a close second.

✧ ✧ ✧

Veils have by no means shot their bolt! Women have become, and are still entirely veil-conscious, and they'll be worn a great deal this fall.

✧ ✧ ✧

Brighten up your dark dresses and accent your slim waistline all at once with a snappy, gay, colored belt. Leathers in one color, or woven materials in many colors, are all smart and ad zest to a dull dress.

Where To Spend the Holiday

Spend the Holiday among the Islands of

Stoney Lake

STEAMER ISLINDA

Leaves Lakefield 9 a.m. (S.T.)
Returns 3.15 p.m.

Dorris Kelly Is Saturday Bride

A lovely house wedding took place at 1 o'clock Saturday afternoon, July 30, at the home of the bride's mother, Mrs. James Willan Kelly, 252 McDonnel street, when her daughter, Doris Greta, became the bride of Dr. Rodger Secord Chenoweth, son of Dr. Nancy Rodger-Chenoweth and the late Rev. George Chenoweth, Escanaba, Michigan. Rev. J. E. Todd, of Toronto officiated.

The house was decorated with phlox, gladioli, daisies, hydrangea, and roses, and during the ceremony wedding music was played by Mrs. B. E. Kelly of Bobcaygeon, aunt of the bride.

The bride, who was given in marriage by her uncle, W. S. Kelly, Toronto, was gowned in white net, made with a bouffant skirt, fitted embroidered bodice, and long tight-fitting sleeves that were pointed at the wrists. Her white net veil, finger-tip length, was caught with white roses, and she carried a bouquet of talisman roses and lilies of the valley.

Miss Whipple Kelly, sister of the bride, was bridesmaid, wearing a powder-blue chiffon frock made with fitted bodice, short puffed sleeves, and full, flowing skirt. Her bouquet was of American beauty roses.

Dr. Harry Dunham of Hamilton was best man.

During the ceremony a reception was held, and the bride's mother received the guests in a gown of Parma violet chiffon with matching accessories. She wore a corsage of yellow roses. The groom's mother was gowned in rose and grey crepe with matching accessories, and corsage of sweetheart roses.

For travelling the bride wore a dress of parisand and beige crepe made with a short cape, and matching accessories.

Mr. and Mrs. Chenoweth will live in Toronto.

Cooked Cucumber One of Best Vegetables

Cucumber cooked is one of the very best vegetables, and any tricks it may play when raw on delicate digestions are quite circumvented by cooking.

Peel a moderate sized cucumber, quarter and remove the pips. Flour, peper and salt the pieces. Fry lightly in butter. Add to the pan two good tablespoons of stock (or milk can we used instead, if the ever-watchful care against curdling is shown). Stew the cucumber gently for 20 minutes, then remove the pieces and keep hot. Thicken the liquid with flour, taste and season if required, and boil up. Serve the cucumber in it.

Cubes of cucumber may also be breaded and fried, like egg-plant, or boiled in water and served with butter, like summer squash.

Sandwich Fillings

Egg Fillings — Whites of eggs, chopped yolks grained, watercress, salt and pepper, moisten with mayonnaise.

Variation: (1) Use sardines mashed up instead of watercress, season with lemon juice and cayenne.

(2) Anchovy sauce, hard-boiled eggs mashed up with butter.

Nut and Cheese Filling — Equal parts of grated Cheddar cheese and chopped walnuts.

Cheese and Anchovy—Butter, cup grated cheese, 1 teaspoon vinegar. Season with salt, paprika.

Variation: Grated cheese, salt, paprika, mustard, anchovy sauce, a little finely chopped pickled onion.

Ginger and Cream Sandwiches—Spread with whipped cream. Thin slices preserved ginger.

Fruit Sandwich—Finely chopped figs, add small quantity of water, cook until all smooth, add lemon juice. Cool mixture, spread on buttered bread, cover with chopped walnuts, then more buttered bread.

Australia may appropriate an addition $15,000,000 for defence purposes.

An Interesting Group of Four Generations

An interesting group of four generations is shown here, and they include, from LEFT to RIGHT: Mrs. W. Heffernan, Princess Street; city; Mrs. T. Ashford, Brixham, Devonshire, England; Mrs. James Young, 141 Rubidge Street, city; and Miss Mary Heffernan. Mrs. Ashford is at present residing in England, and through the medium of a clever piece of photography she is shown here to make this group complete. By a happy coincidence, Mr. and Mrs. James Young are today (July 30) celebrating their thirtieth wedding anniversary.

(Roy Studio Photo.)

Cultivate Good Features—Ignore Unalterable Ones

It might be a good idea—at least it would be a consoling idea—for the woman who is habitually unhappy about her appearance to ask herself: "Is it possible for me to correct the defects that worry me?"

If the answer is yes, then the sensible procedure would be to get busy and correct them. But if it is no, she ought to figure out a way to make the best of them, then stop worrying, and concentrate on learning ways to minimize bad points and dramatize good ones.

For instance, if one who is flat-chested has done regularly and correctly all the exercises designed to strengthen and develop the chest muscles and the results of her time and trouble are nil, then she might as well stop worrying and start buying clothes which make her figure look more fully developed. In the long run, she'll be happier because she faced the fact instead of spending much of her life searching for a cream or lotion or a cure-all treatment. Your doctor will agree (and this is a problem about which he should be consulted, anyway), that few and far between are records of flat-chested adults who were able to develop their breasts.

Unless your budget can be stretched to cover a plastic surgery job, you cannot do anything about the shape of your nose, either. So you might as well concentrate on attaining a perfect figure and simply beautiful hair. And spend time figuring out a coiffure and a make-up which tend to draw attention away from your nose.

And you cannot change the bone structure of any part of your body. No use to fret because your hands are too large or too small. If they are smooth, white and perfectly groomed, and if you have learned to use them gracefully, it really doesn't matter about their size.

Chinese investments in merchandising companies in the Philippines are now greater than those of Filipinos.

SEASON UNITES FABRICS, COLORS

Combinations Give Interest to Suits And Dresses for Warm Days

Left, navy monotone lace skirt topped by navy and white lace jacket; right, linen and cotton lace dress.

By LISBETH

Fabric combinations in this season's costumes are most interesting. Two different materials may be combined in one dress or suit; or one garment may be of one color and material and another in the same suit may be another fabric and shade.

We have two warm weather costumes illustrating this article and the above assertion. At the right is a dress of linen and cotton—making a perfect combination for summer wear. The cotton lace used for the dress resembles a homespun weave, and is patterned in a large coin dot motif. Because the use of these two fabrics together is so interesting, the dress is made on simple, classic lines, with collarless square neckline and short sleeves.

The same machine that makes your gossamer evening clothes has woven this lace to make the suit, shown left, for town wear. It is ideal for the warm days when your lightest woollens are anathema. It is cool and crisp and will bring you compliments wherever you go.

Jacket Especially Smart

The navy monotone lace skirt is topped my a jacket of the same lace pattern in navy and white. The trim little fitted jacket is particularly smart. The lace is of cotton yarn, woven to look like homespun.

From Paris comes news of a number of subtle combinations of color and fabric used by the noted houses. Black lace and black veiling is not unusual, of course, but it is used in striking gown with long, full sleeves, the veiling banding at intervals the black lace of which the gown is made.

A striped lace gown has a front bodice of gray net with the lace used in wide band effect in the skirt.

Venise lace is applied to another gown of white faille which is laced with rose colored ribbons and still another model is a lampshade gown banded at intervals with vari-colored satin.

Still another charming frock is of pink lace trimmed with pansy ribbon bows, and has a wide skirt and matching bolero.

Reversing the order of the materials of linen and lace dress shown here, is a pink linen gown with four-inch insertions of lace. White muslin dresses trimmed with lace frills and worn with matching capes are shown in Paris and are quaint and summery.

Grace McCannan Becomes Bride Of Wm. C. Wedlock

Standards of gladioli, ferns and palms decorated Knox United Church for the marriage at one o'clock this (Saturday) afternoon of Rebecca Grace, daughter of Mr. and Mrs. Herbert J. McCannan, 612 Walkerfield Avenue, who became the bride of William Charles Wedlock, son of Mr. and Mrs. W. R. Wedlock, 221 Rubidge Street, Rev. V. E. R. Zufelt officiating.

Wedding music was played by Mr. W. R. Potter, organist of the church, and during the signing of the register, Mrs. T. Williams sang "Love's Coronation."

Given in marriage by her father, the lovely bride was gowned in ivory chantilly lace over heavy ivory satin. The gown, fashioned along princess line, flowed gracefully into a long train at the back. The sleeves were pointed at the wrists, and the heart-shaped collar was clasped in front with a cluster of pearls. Her veil was of fine, cloud-like net, which fell from a tiara of orange blossoms, and swept into a train, and she carried a shower bouquet of pink Briarcliffe roses, lily of the valley, and baby's breath.

The bride's sister, Mrs. J. H. Daynes of Toronto, was matron-of-honor, wearing a carnation pink frock of silk net over taffeta. The skirt was trimmed with rows and rows of net ruffles that formed a point in front, and a short train at the back, and net ruffles edged the tiny jacket and made the puffed sleeves. Her short net veil of the same shade fell from a halo of pink flowers, she wore pink satin slippers, and carried an arm bouquet of Premier roses and blue cornflowers.

The two bridesmaids, Miss Margaret Curtis and Mrs. Wm. Brady, cousins of the bride, wore forget-me-not blue gowns which were fashioned in the same style as the frock worn by the matron-of-honor. Their veils were caught with tiny blue flowers, they wore blue satin slippers, and carried arm bouquets of Premier Supreme roses.

The groom was attended by his brother, Mr. A. Wedlock, and the ushers were Prof. Cutler Andrews of Pittsburgh, cousin of the groom, and Mr. J. H. Daynes, B.Sc., of Toronto.

Following the ceremony a reception was held at the home of the bride's parents, and Mrs. McCannan received in a gown of powder blue suede lace with large-brimmed leghorn hat banded in blue velvet, and corsage of Premier Supreme roses. Mrs. Wedlock, mother of the groom, wore orchid lace with white accessories, and a corsage of Talisman roses.

For travelling the bride wore a parisand crepe dress with parisand accessories, and carried a beige polo-cloth coat. On their return from a wedding trip, Mr. and Mrs. Wedlock will live in Peterborough.

Our House Is Haunted

Ann Booker writes amusingly in The Glasgow Herald of that imp we all know who makes things go wrong at the most embarrassing moments.

Our house is haunted—not by a ghost in clanking chains, but by a Puckish imp with an exasperating sense of humor.

His favorite joke is to wait until I have my elbows deep in flour, soot, or soapsuds, or until the milk in the saucepan is reaching danger-point, or until I have sunk into a steaming bath, and then to inspire some hawker to ring the bell with an insistence that cannot be ignored.

As I murmur crossly, "Not to-day, thank you," I can hear that goblin's thin, ghostly laughter in the sizzle of the milk on the stove or in the gurgle of the bath water in the pipe.

Another of his merry little tricks is to prompt me to take off the lounge chair covers for a long-needed wash on the very day that the minister's wife calls about the church bazaar Then it must be he—for it certainly isn't me—who polishes beneath the hall rug, so that, in a frantic endeavor to catch a train, I nearly don't need a train but a ambulace.

On those days-before-payday when I have managed to save a few precious shillings from house keeping, it is his delight to send the window-cleaner along, or the man who does the drains, and so ensure that I end up the day, as usual, in a state approaching insolvency.

As Always Happens

Nor does he confine his attentions to the house. When we are expecting horticulturally minded visitors, that little imp steals into the garden overnight and completely divests it of its normal blaze of color. As I listen to myself murmuring, "You really ought to have seen it last week," or "It's not at its best just now, that flibbertigibbet shrieks with laughter and rattles the seed-pods of the delphiniums with great glee.

But even an imp has his kindly moods, and now and again it is his pleasure to give us poor stumbling humans a helping hand. Just occasionally, when we have important business friends to dinner, he waves a benevolent hand over our everyday linen and cutlery and gives them a magically aristocratic air. To him, also, I give the entire credit of choosing the ticket that won us a turkey last Christmas, for unaided I cannot win so much as the booby prize at a whist drive.

Full Recompense.

Then I must not forget that day when Mrs. Jones came in to borrow a vacuum cleaner—but really to tell me that the youngest had been chosen to do a solo dance at the school concert. It could only have been my darling little imp who decreed that my Willie should come in at that very mement and report that he had come out top in his school examination.

For these flashes of rare and benign condescension I can forgive my puck all his less endearing ways.

The Examiner's Needlework Pattern

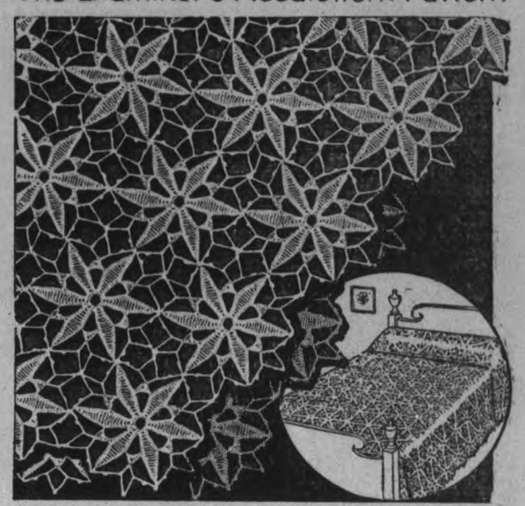

CROCHETED MEDALLION PATTERN 1707

The cobwebby background setting off the flowers in these medallions lends exquisite beauty to a spread, clo htor scarf. Pattern 1707 contains directions for making medallions; illustrations of it and of the stitches; materials needed; photograph of medallian.

Send 20 cents in coins or stamps for this pattern to The Examiner, Needlecraft Department, Peterborough. Write plainly PATTERN NUMBER, your NAME and ADDRESS.

JUST BETWEEN US WOMEN

"It's good to have money, and the things that money can buy, but it's good, too, to check up once in a while, and make sure you haven't lost the things that money won't buy."—George Horace Lorimer.

Dear Friends:

Now, don't think I am scoffing at money, for it isn't a thing that anyone should scoff at It's easy to say, "oh money isn't everything," but you cannot go very far without it. Yet, if you think that money will cover your nastiness, you are very far wrong.

And if you think it will buy loyalty, try it and see. If you imagine it will buy friends, stop giving for awhile, and see how many friends you have. If you think it will purchase dependability, close your purse, and see how many you can depend on.

So many think they are immune from the common decencies of life, like courtesy or kindliness, but money will not cover rudeness or carelessness of other people's feelings. After all, money is only a means to an end, and it is only in the way you use the power it gives you, as to whether you get any benefit from it, or are cursed by it.

And as it came, so can it go, and if there is anything more pitiable on earth than the one who has depended on his money then lost, I don't know what it is.

Money gives power, not to lord it over those who don't have it, not to cover up lust and greed, not to ride roughshod over the feelings of those less fortunate, but for doing good, for easing another's burden, and when it is used wisely, it can be great.

And, it is generally in the way it is used as to whether one retains it or loses it. It was never meant to be hoarded, but neither was it meant to be squandered. One trouble with me was, I didn't think enough about money in one way, yet I never seemed to be meant ot have a great deal of it, for I gave so much away.

But, if you have been fortunate enough to get money or make it, it will pay you to check up and see how much good you are getting from it. Like happiness, you get more good from it when you share it, but if you make the one you are sharing it with feel cheap and miserable, if you impose your will on them because of your favors, you are doing more harm than good.

Amongst the upper classes in England money is seldom spoken about. It is considered poor taste to say how much you have or how little you have. Unforunately, we cannot all be like that, for many times we must say, "oh I haven't the money for this, or I cannot afford that."

It would be grand to have enough so that we didn't have to think about it, not to be extravagant or wasteful, but enough that our minds were free from even the thought of it, to be able to give when someone else needed some, without stopping to consider whether we can do that or not.

But if you think you will acquire any virtues along with it, you are vastly mistaken. I have known men who had the ability to make loads of it, but they never got any benefit from it, no enjoyment for themselves, and gave no pleasure to anyone else with it.

And I have known others who were rich on small wages, who enjoyed what they could get with it, and always had enough to give a small portion away. He knew the benefit of money with the little he had.

As for me, I feel rich when I can pay my way, beholden to none. I am rich in my friendships, in my contact with people, in all the beauties of the world. I am rich in those who love me, rich in their loyalty and their companionship. I am rich when people are happy to see me come, and sorry to see me go, for I know it is not my money they like me for, nor the favors my money can do for them.

And yet, I feel that soon I shall have lots of it, so I pray that I shall remain unspoiled with it, that I shall still be as I sign myself so often, just Your Friend, ROBERTA.

What About Your Manners?

1—Does it show good breeding to have a studied and artificial speech?

2—Is it good taste to speak constantly of the cost of things?

3—Is it good taste to sprinkle your conversation with foreign phrases?

4—When you get your tongue twisted and say a word you do not mean, is it best to laugh at yourself and go on?

5—Is it good manners to grab for yourself the best seat or the most advantageous place in a line?

What would you do if:

Someone in your group makes a bad conversational blunder—

(a) Change the subject abruptly?

(b) Ease the conversation into other channels?

(c) Let him blunder on?

Answers.

1—No.

2—No.

3—No.

4—Yes, for then people laugh with you, not at you.

5—No.

Best "What Would You Do" solution—(b).

Summer Draperies

Many of us like to give our windows a new look for summer. We like the cool look of a crisp chintz or linen, or the practicality of the smart new cottons that are sun and tub-fast. If you like to sew, you will be surprised at the curtains you can turn out yourself. For a standard window, one width of 36-inch fabric is enough for each drapery. For a window about 50 inches wide, use a width and a half, and so on. For the length measure from the top of the casing to the floor, allowing for seams and heading. If your house is well shaded, you need not line summer draperies; but if it gets strong sun, line them to protect the fabric.

A decorative and inexpensive summer curtain is of plain white voile, with a draped valance of plain chintz, both trimmed with the same ball fringe. For a standard window you will need three yards per valance. The valance is hung on a cornice board.

LESS WOMEN WORKERS

BRISBANE—(CP). — During the depression years factories in the Australian State of Queensland have increased, but the proportion of women to men employees has decreased.

Federal College
FALL TERM **Aug 29**
"Better Business Training"
124 Hunter St. W.

Use Moore Paint
The Best Money Can Buy

WALLPAPER ROOM LOTS — SIDEWALL and BORDER COMPLETE 1.00

Coleman Bros.
PHONE 617 — 447 GEORGE ST.
FREE DELIVERY

CAMERA SHOTS OF INTERESTING THINGS IN VARIOUS LANDS

Knighted By King

In a signal recognition of his long and distinguished service for a country that no longe rexists, Baron George Franckenstein, last Austrian minister to London, was knighted by King George only two days after the baron became a British subject. Franckenstein was recalled by the Nazis following the annexation of Austria, but he chose to stay in London, where he had served for the past 18 years.

The French Tricolor and the Union Jack Seen As One Flag

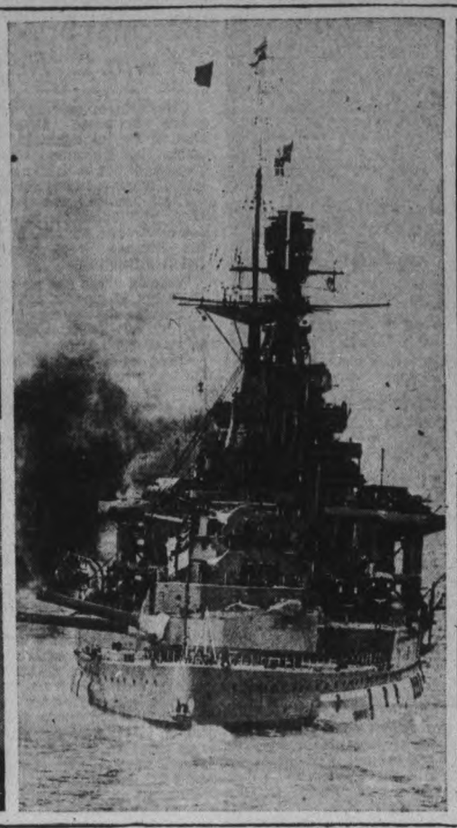

Political observers saw a direct warning to Germany and Italy in the recently concluded week of Anglo-French handclasping, during which British War Minister Leslie Hore-Belisha, TOP LEFT, informed French Premier Daladier, LOWER LEFT, that "it looks as though the two general staffs are one. The French Tricolor and the British Union Jack seem as one flag." Hore-Belisha also conferred with Major-General Gamelin, TOP RIGHT, chief of staff, and Justice Minister Paul Reynaud, LOWER RIGHT. Negotiations between England and France are being carried out on the basis of an agreement that a French general will lead the military forces of both nations in the event of war, while an English admiral will be in charge of the navies of both countries.

Seeks Citizenship

Petite and red-haired Luise Rainer, Viennese actress and two-time winner of moviedom's Academy award, is shown as she appeared in Los Angeles to take Uncle Sam's required examination for American citizenship. Miss Rainer, who has been in America for about three years, made a personal appearance in the naturalization department to answer various questions about history and American form of government. She already has applied for her first papers.

Gouin Scores Trusts' Grip Over Quebec

Re-elected leader of the Action Liberale Nationale party of Quebec, Paul Gouin is shown here as he delivered his acceptance speech before 600 supporters at Sorel, Que. During his speech, Mr. Gouin, who founded the party in 1935, declared economic dictatorship must be banished from Quebec and the grip of "the trusts" must be broken.

Sinclair Lewis Turns Actor

Mrs. Sinclair Lewis, noted newspaper columnist and author, is shown chatting with her equally-famous husband, Sinclair Lewis, author, between scenes of "It Can't Happen Here," written by Mr. Lewis and in which he made his debut as an actor, with the South Shore Players, at Cohasset, Mass. Mr. Lewis took the leading role for his debut vehicle and scored a marked success.

Seeks Princess' Hand

Sole heir to a fortune reputed to be worth $50,000,000, Prince Abdul Moneim, 39-year-old second cousing of King Farouk of Egypt, is reported to have asked the King for permission to wed Princess Myzeen, 28-year-old sister of King Zog of Albania.

French Swimmer Collapses In Swim

Paul Chotteau, French concert violinist and long distance swimmer, is pictured as attendants helped him into the convoy boat, after he collapsed in the water while nearing the end of his attempted 56-mile swim from Santa Barbara Island to Venice, Calif. It was estimated that the game swimmer had covered more than 70 miles in his attempt to negotiate the treacherous channel. Tricky ocean currents, schools of sharks and kelp beds forced him to detour many miles.

Catholic Legionnaires Receive New Colors

One of the most interesting features of the Canadian Corps reunion now being held in Toronto will be the presentation of colors to the Roman Catholic legionnaires. Archbishop McGuigan will bless the new colors in a ceremony dating back to the time of the Crusades. His Grace the Archbishop is shown, ABOVE, with the new colors, which will be formally accepted by Major Walter McKeown, LEFT, on behalf of the legionnaires. T. M. Creighton, Grand Knight of the Toronto Council, Knights of Columbus, is pictured, RIGHT, holding the flag.

Replacing the Buffalo On U. S. Nickels

The obverse and reverse sides of the new, revised design for the Thomas Jefferson nickels, which will soon be minted to displace the buffalo nickel now in use in the United States. The obverse side bears a profile of the third president of the United States, while the reverse side contains a representation of Monticello, Jefferson's home.

A Touring Recruiting Office

As Britain rushes ahead with her rearmament program and the reorganization of her armed forces, the Royal Air Force employs this touring recruiting office as a means of getting the youth of the land to join up. Ten of these mobile stations will be constructed to tour the country. Sir Kingsley Wood, Britain's Air Minister, is shown at the LEFT, shaking hands with the recruiting sergeant, as they stand beside the new go-get-'em office.

Where Bomb Killed 39 In Palestine

The building at the RIGHT is the vegetable market at Haifa, Palestine, where 39 Arabs were killed when, during the height of the shopping hour, a bomb exploded. Forty others were injured, and the death toll is expected to increase. Following the bombing, maddened Arab mobs sacked and burned Jewish stores. Police, unable to handle the situation, were forced to call on British troops and marines.

King Visits France's Tomb To Unknown Soldier

During his recent State visit to France, King George visited the tomb of the unknown soldier in Paris and signed his George R. to the golden book, which records the names of famous visitors to the resting place of France's symbolic hero.

YOUR ODDS AND ENDS COLUMN WILL APPEAR AGAIN TUES.

HAVE YOUR AD. IN BEFORE ONE O'CLOCK ANY DAY, AND ON SATURDAYS 10 O'CLOCK
WE ARE AT YOUR SERVICE AND WILL GLADLY HELP YOU WRITE YOUR AD. IF NECESSARY

Births Marriages In Memoriam Cards of Thanks Deaths

BORN

CARLSON. — At Nicholls Hospital, on July 28, to Mr. and Mrs. R. Carlson (nee Madeline Hoggs), a son, Carl John.

HAYES.—At St. Joseph's Hospital, on Thursday, July 28, to Mr. and Mrs. H. L. Hayes (nee Beatrice Ferguson), the gift of a son, Wesley George Francis.

SANDERSON. — To Mr. and Mrs. Harvey Sanderson, Millbrook, the gift of a daughter on July 26, at Nicholls Hospital.

DIED

SWANSTON, William.—On Friday, July 29, 1938, at his residence at 89 Hunter street east, following a short illness, William Swanston, in his 84th year. Funeral on Monday, August 1, at 1.30 p.m., from the Funeral Home of A. Comstock and Sons, 305 Water street. Interment, Little Lake Cemetery.

LOWDEN, Edward J. passed away in Easton, Pennsylvania, July 24. Funeral was held in Phillipsburg, New Jersey.

MONCRIEF, W. L.—The funeral of the late W. L. Moncrief will be held from the family residence, Omemee, at 2 p.m. Saturday, Standard time, under Masonic auspices. Interment at Frazerville Cemetery.

SEDGEWICK, Robert. — Suddenly in Norwood on Saturday, July 30, Robert Sedgewick, in his 66th year. Funeral service from family residence, Hastings road, Norwood, on Monday, August 1, at 2 p.m. S.T. Interment Norwood Cemetery.

IN MEMORIAM

CULLEN.—In memory of Thomas J. Cullen, who died one year ago today.

Gone is the face we loved so dear;
Silent is the voice we loved to hear;
Too far away for sight or speech,
But not too far for thought to reach.
Sweet to remember him who once was here,
And who, though absent, is just as dear.

—Ever remembered by his Wife and Family.

HUGGINS.—In loving memory of our dear Mother, Mrs. W. R. Huggins, who passed away July 31, 1936.

There's a smile we'll remember for ever,
Though we try to forget every tear,
There's a sad but sweet remembrance,
There's a memory fond and true
And a heartache, dear Mother, for you.

—Ever remembered by the Family.

LEESON. — In fond and loving memory of Mrs. John F. Leeson, who departed from this life July 30, 1929.

"Gone, but not forgotten."

—Inserted by the Family.

CARD OF THANKS

Mr. William James and family wish to thank their friends and neighbors for their kindness and sympathy during their sad bereavement.

FLORISTS 1

THE PETERBOROUGH FLORAL CO
Flowers Delicately Arranged for All Occasions.
436 Water 'Phone 1395. Nights 1688J

MONUMENTS

J. PIRIE
Monuments
MARKERS — INSCRIPTIONS
Superior Workmanship
Lower Prices
71 Crescent Street Tel. 2892

FUNERAL DIRECTORS

DUFFUS
FUNERAL SERVICE
Phones 1760—1173
Day and Night

COMING EVENTS

First insertion, 25 Words or less, minimum charge 50c. Subsequent consecutive insertions, 40c per Insertion. All over 20 Words, 2c per extra word per insertion.

KNIGHTS OF COLUMBUS Welfare Club.—Social Evening on the lawn on Tuesday, August 9. Games and refreshments. Admission, free.

PERSONALS

PRIVATE HOME KINDERGARTENS Pay. We start you. The Canadian Kindergarten Institute, Toronto 10.

GERTHUDE GROVELLE, 344 McGILL Street. 'Phone 2891 — Finger Waving 25c. End Permanents $1.00. Permanent Waves, $2.00 to $7.00. Ten years' experience.

PHONE 735M—186 PRINCE—SPECIAL Prices on All Oil Permanents and Finger Waves. Mrs. Jones, 8 years' experience.

DURING JULY AND AUGUST — ALL Cabins, Summer Cottages and Homes subject to 5% Reduction. Halliday's, Local Sales Representative, Wm. J. Bull, 539 Downie. 'Phone 1066.

PERSONALS

KAWARTHA BEAUTY SALON — Morning Specials: Shampoos and Fingerwaves 65c. Manicure 35c. 'Phone 181. 179 Charlotte Street.

WELCH'S BEAUTY SALON, 140 HUNter Street W. 'Phone 844. Let Elsie Blears individually style your next Permanent. Machineless Oil Waves. Special Oil Waves from $2.00 to $7.50. Shampoo and Finger Wave, 60c.

Taxis.

FOR BETTER SERVICE
'PHONE 105
CAPITOL TAXI.

FOR SALE

4 Miscellaneous 4

DON'T FORGET TO WATCH FOR ANOTHER COLUMN OF WEDNESDAY MORNING BARGAINS TO APPEAR ON TUESDAY.

TWENTY-ONE-FOOT MOTOR BOAT, as good as new, to Deal. What have you? Horkins, Campbellford.

MEN'S WHITE OXFORDS, $2.75 AND $3.50. Men's Camp Oxfords, $1.75. Boys', $1.50 and $1.65. Men's Work Shoes, $1.98. Men's Black Oxfords, $1.98, $2.50. Hickey's Store, 169 Hunter Street.

SLIGHTLY CHIPPED CUPS, 15c DOZ. 97 Robinson Street, corner Mark.

GOOD ASSORTMENT OF USED TIRES and Tubes. Acme Tire Repair Shop, 430 Water.

COTTON SUGAR BAGS. 'PHONE 232.

GLADIOLUS FOR SALE. 51 WARE. 'Phone 1707M.

VULCANIZING MACHINE FOR SALE. 464 Aylmer.

SLIGHTLY CHIPPED CUPS, 15c DOZ. 97 Robinson Street, corner Mark.

SAND ENGLISH PRAM. 717 GEORGE.

CUT FLOWERS, BOUQUETS, MADE TO order, reasonable. Also Stewart Truck cheap for cash. 'Phone 2264.

COMBINATION GAS AND COAL Range, $10.00. Apply 308 Rubidge Street, beteen 8 a.m. and 5 p.m. 'Phone 1276.

MODERN UPRIGHT PIANO, EXCELlent condition. 'Phone 2284.

BED SPRING AND MATTRESS, WITH Dresser to match. 'Phone 3443.

ONE BATTERY SET, $10. GUARANteed. Johnston's, George at McDonnel.

BATTERY RADIO, WITH LOUD Speaker. Auto Knitting Machine, Baby Carriages, Gramophones, Tent 10 x 12. No reasonable offer refused. Wanted, to Buy, Invalid Wheel Chair. Apply 84½ Hunter.

COCKER SPANIEL AND SCOTTISH Terrier Puppies, Registered. Hedgley Kennels, River Road South. 'Phone 3316W.

BOSTON TERRIERS, REGISTERED and well marked. Also Wire-haired Terriers. 473 Rogers.

TOP SOIL
SAND
GRAVEL
STAN. CURTIS
'PHONE 1177.

6 Fuel 6

SUMMER WOOD, BEST QUALITY, $2.50 Half-Cord. Thompson's Coal. 'Phone 2260.

$1.25 QUARTER-CORD, BEST DRY Slabs. 'Phone 58.

HEMLOCK AND PINE SLABS, $2.50 Half-Cord. Dinsdale's. 'Phone 153.

WOOD
DRY SOFT WOOD AND DRY SLABS AND EDGINGS
At $2.00 Per Half-Cord and Up. (Cutting Extra.)
McCARTHY & JOHNSTON
'PHONE 96

7 Live Stock and Poultry 7

FOR SALE — ONE BAY MARE, 1,300 Lbs., $65.00. One Bay Gelding, 1,600 Lbs., $80.00. Harold Lancaster, two miles east No. 7 Highway.

8 Real Estate 8

FROM 25 TO 50 ACRES OF LAND, with Buildings. State price and particulars. Write Box 301, Examiner.

BEAUTIFUL FIVE-ROOMED FURNISHed Summer Cottage, Mainland, Upper Stoney Lake, verandah, fireplace, cellar, tank, garage, skiff, canoe; 96-foot frontage; birches, maples, pines; five minutes' walk from Post Office, stores and Government dock. Apply W. P. Rogers, Bowmanville.

BRICK COTTAGE, 5 ROOMS, 3-PIECE bath, furnace, hardwood floors, fireplace, garage. Good Lot $3,100
M. STOREY
374½ George Street. 'Phone 939.

FOR SALE — SEVEN-ROOM BRICK House, modern, hardwood floors. 913 Water.

"EASTVIEW." WHY? BECAUSE
IT PROVIDES EVERYTHING THE outdoor person craves. Situated on Buckhorn Lake, two miles south of Gannon's Narrows, its central location makes all the Kawartha Chain easily accessible. Two miles by water to Pigeon Lake, four miles to Chemong Lake. If you want big fighting fish or ducks in the fall, purchase your Lot at Eastview while low prices prevail. Remember, good Sites on these close-in Lakes are scarce. Large waterfront Lots only $150. Easiest terms. Cross Chemong Bridge and follow Eastview signs. Only fifteen miles. All good roads. A. P. Stock, 'Phone 1467.

FIELD LODGE FARM — TWENTY miles North of Cobourg, on South Shore of Rice Lake. Three Sets of Farm Buildings, barns, chicken houses hen houses, concrete stables, electric lights; also Large House, containing about Fifteen Rooms and Eight to Ten Bedrooms, furnace, hardwood floors on Ground Floor; splendid view of Rice Lake. Good fishing and hunting location. Must be Sold to close out the late Fred Field Estate. Apply G. N. Gordon, K.C., Barrister, Peterborough.

9X Building Material 9X

USED LUMBER, PAINT, STEEL ROOFing, Sheeting, Electric Motors. Market Prices paid for Scrap Iron, Metals, Waste Paper. Peterborough Metal and Waste Co., 236 Simcoe Street. 'Phone 697.

FOR SALE

10 Used Cars 10

STAR SIX COACH, REAL GOOD, $45. 473 Aylmer.

FOR SALE — '27 STAR SEDAN, GOOD condition; new tires, new battery, good paint. Sell or Trade. 249 Stewart.

'32 FORD HALF-TON PANEL 4-CYLINder, excellent condition. 463 Parnell.

STAR SIX COACH, SPLENDID CONDITion throughout, cheap for cash or Trade. 'Phone 529J.

USED CARS.

'38 TERRAPLANE BROUGHAM.
'38 DODGE DELUXE SEDAN.
'37 OLDSMOBILE VICTORIA COUPE.
'31 BUICK DELUXE SEDAN.
'31 WILLYS SIX PANEL TRUCK.
'31 CHEVROLET TWO-YARD DUMP TRUCK.
'28 WHIPPET COACH.
'27 CHEVROLET COACH.

WHITTINGTON'S
SERVICE STATION.
HUDSON AND TERRAPLANE SALES AND SERVICE.

TO RENT

11X Apartments for Rent 11X

HOUSE FOR 20TH AUGUST. J. O. deLaplante.

THREE-ROOMED FURNISHED APARTment, $16 monthly. Apply Apartment 4, 53 Park.

DUPLEX, BRIGHT, HEATED. 481 Gilmour.

THREE-ROOMED APARTMENT, LARGE Living-room and Bedrooms. 'Phone 1995W. 309 Park.

ATTRACTIVE APARTMENT, HEATED. Apply Bell Apartments, Hunter Street.

FIVE-ROOM APARTMENT, ALL CONveniences, electric stove, hardwood floors, separate furnace, newly decorated. Apply Evenings, 525 Chamberlain.

FIVE-ROOMED DUPLEX, CENTRAL. 'Phone 3184W.

BRIGHT FOUR-ROOMED APARTment, garage; adults. 183 Antrim.

APARTMENT, 2 ROOMS AND STORAGE Room, 3-piece plumbing, Unheated, 219½ Hunter Street W., near Aylmer Street. 'Phone 2244, Nights 1027.

HEATED APARTMENT TO RENT; adults. 541 Gilmour.

11XX Houses to Rent 11XX

HOUSE, SEPTEMBER 1ST, WEST. Apply 481 Gilmour.

HOUSE, WEST-END. VACANT AUgust 15 or September 1. All hardwood floors; newly decorated. Apply 513 Weller.

12 Rooms 12

TWO OR THREE UNFURNISHED OR Partly Furnished Rooms. 'Phone 2667F.

BEAUTIFUL, NEWLY FINISHED HEATed Apartment. 601 Water.

UNFURNISHED ROOMS, WITH THREE piece bath. 280 McDonnel.

ROOM TO RENT. 634 UNION STREET.

TWO UNFURNISHED ROOMS. 380 Stewart.

FURNISHED BEDROOM, GROUND Floor, bathroom adjoining. 504 Rubidge (off McDonnel).

FURNISHED FRONT BEDROOM; ALL conveniences; suitable for Gentleman with car. 'Phone 1496W.

12X Summer Cottages 12X

SIX - ROOMED COTTAGE, PIGEON Lake, excellent water. Apply V. W. Lancaster, 2 Crescent Avenue, Peterborough. 'Phone 1628W.

ROUND LAKE — COTTAGE, FURnished, boat, good fishing, sandy beach. Mrs. Squire, Havelock.

NEW COTTAGE, LARGE LOT, ONE Block outside City; beautifully finished. 'Phone 2825J for an appointment.

FURNISHED COTTAGE, CHEMONG Park, Screened, electricity, fireplace, garage, for August. 'Phone 789F.

ACCOMMODATION ON EAGLE LAKE—Bass and Trout Fishing, Cool Rooms, Board, Camping Grounds, Boats, Sandy Beach. T. Luke, Ridge Road, Coe Hill.

FURNISHED COTTAGE FOR AUGUST, Stoney Lake, near Juniper, 3 Bedrooms, fireplace. 'Phone 1300, Charles H. Elliott.

FURNISHED LAKE SHORE COTTAGES for Week-end or longer. 'Phone 992 ring 12.

STONEY LAKE, MAIN SHORE, BEtween McCracken's and Crowe's Landing— 4-Roomed Furnished Cottage, Screened Porches, ice, wood furnished. 'Phone Warsaw 13 ring 21, Joseph Hamilton, Lakefield, R.R. No. 2.

COTTAGE, GILCHRIST BAY, STONEY Lake, for August. Apply Arthur Little, R. R. 2, Lakefield, Ont.

FOR RENT — SUMMER COTTAGE, Furnished, Kawartha Park, main shore, 20 miles bathing beach, spring water; desirable location. 'Phone 1362J.

For "Live Wires"
With the "Umph".

The sizzle on the griddle means cash in the till. If you're "laid off" a Hot Dog Stand or a Filling Station will meet the situation. The Business Opportunities Ads on this page are the way stations on the road to independent avocations.

TOO LATE TO CLASSIFY - - By Baer

"I hired them through an Examiner classified ad so we'd know what was happening down on the field."

WANTED

15 Miscellaneous 15

WANTED—TO DO, CARPENTER WORK by the Day or Contract. 'Phone 3407J.

SMALL HOUSE. 'PHONE 3231.

WANTED—TO DO, CARPENTER WORK by the Day or Contract. 'Phone 3407J

LIVE POULTRY, AND FEATHERS. Special Prices August Only. 'Phone 3475W.

LIVE POULTRY — SPECIAL PRICE. 694W. 342 Stewart. M. Katz.

YOUNG COUPLE WANTS THREE UNfurnished Rooms. Exchange for light duties and relief rent; East City preferred. Write Box 291, Examiner.

17-Help Wanted. Male or Female-17

WE HAVE HELPED HUNDREDS TO obtain positions as Letter Carriers, Postal Clerks, Customs Examiners, Clerks, and Stenographers, etc., and can help you. Write us for proof and free information. M.C.C. Schools, Ltd., Toronto 10, Oldest in Canada.

18 Help Wanted, Female 18

WANTED — TWO GIRLS, SUITABLE for Dining-room and Upstairs work. Apply Windsor Hotel, Hall's Bridge. Telephone Lakefield 542-21.

19 Help Wanted Male 19

MALE STENOGRAPHER. STATE AGE, experience, and references. Write Box 292, Examiner.

EXPERIENCED GENERAL FOR COUNtry Home. 'Phone 544 ring 4.

MIDDLE-AGED WOMAN TO ASSIST with Housework. Apply Mrs. John Servius, 94 Bennett, corner of Bennett and Benson.

FARM HAND FOR HARVEST. HERbert Godfrey, Birdsall's, Ont.

FIRST-CLASS AUTOMOBILE MECHanic. Apply Johnston's, George at McDonnel.

19X Agents Wanted 19X

SALESMEN FOR ROOF CEMENTS, Paints. Selling plan allows you to beat competition. Canadian made. Shipped from Toronto. United Builders Co., 6007 Euclid, Cleveland, Ohio, U.S.A.

MYSTERIOUS DISC BOILS WATER instantly without coal, gas or oil. Pays up to $30 daily. New principle. Free Sample Offer. Write Luvico, Elkhart, Indiana.

ALL-ROUND, HANDY MAN, ABLE milk. Apply Park Hotel, Burleigh Falls.

WEEKLY INCOME — SELL PROVEN quality Red Tag Nursery Stock. Thirteen Hundred varieties. Full or part time. Excellent samples. Real sales help. Dominion Nurseries, Montreal.

20 Employment Wanted 20

CANADIAN LEGION HAVE LISTS OF Competent Returned Men to Fill Temporary or Permanent Positions Give the ex-Soldier a chance to work for you 'Phone 141

LADY WANTS HOUSEWORK, CITY or Country. Apply 464 Donegal.

WORK WANTED MY THE DAY BY an Experienced Woman. 'Phone 2525J.

21 Boarders Wanted 21

BRIGHT, FURNISHED BEDROOM, $2.50 weekly, or with Board $6.00. 523 Rogers Street.

PRIVATE FAMILY, MEN ONLY. TELEphone. 212 Londqn.

BED-SITTING-ROOM, BOARD OPtional. 'Phone 1562J.

ROOM AND BOARD. 168 STEWART. 1497J.

BOARDERS, PRIVATE HOME, CENtral. 491 Aylmer.

BOARD AND ROOM, GARAGE. 539 Park Street.

All
The King's Horses,
All The King's Men,
Can't Pull as Much
As a Want Ad. Can

WHO CAN DO IT

22f Miscellaneous 22f

DUSTLESS FLOOR SANDING. J. H Vance, 773 Aylmer. 'Phone 1292.

TONY PEPE
Ladies and Gentlemen
WE REMODEL
IN THE LATEST STYLES.
CUSTOM TAILOR
179 Charlotte Street. Tel. 753.

Electric and Oxy-Acetylene
WELDING
General Machine Work.
GOODWIN
MACHINE TOOL COMPANY
'Phone 2593. 298 Edinburgh Street

23 Auto Repairs and Accessories 23

COAL OIL, 16c. Gasoline 14c (TAX Extra). Car and Tire Repair. Auto Parts and Accessories. Dawson Service Station. 'Phone 1523.

28 Moving and Storage 28

M. RAWLINSON, Limited
Established 53 Years.
Long Distance Moving and First-class Warehouse for Storing Household Effects.
610 YONGE STREET, Toronto
Telephone Kingsdale 0125.

34 Radio Service 3

1939 PHILCO
CAR RADIOS
$39.95.
BROWN'S RADIO SERVICE
547 GEORGE STREET.

37 LOST 37

RED AND WHITE DURHAM COW. 'Phone 158 ring 15.

$$$$$$$$$$$

MONEY! MONEY!

You will need extra cash on your vacation. . . Why not sell that Old Stove, Radio, Pram, Bicycle, or Old Gold, Furniture or What Have You, through the Classified Page where you are certain of a buyer.

$$$$$$$$$$$$

PROFESSIONAL

41 Accountant 41

EDWARD HUMPAGE — Chartered Accountant. Auditor. 419 George Street

44 Lawyers 44

EMMETT F SHEEHY — Bonded Attorney. Loans. 397 George Street.

PECK, KERR & McELDERRY — Barristers and Solicitors, 415 Water Street Peterborough. Telephone 1950. E. A Peck, K.C. F. D. Kerr, K.C. V. J McElderry K.C.

HON. G. N. GORDON, K.C. W. B GORDON — Law Offices, 395-397 George Street. Appointment by Telephone. 3300 and 3301.

JACOB LOW — Barrister, Solicitor Notary Public. Money to Loan on First Mortgages 219 Hunter Street West. Peterborough, Ont. 'Phone 2244. Nights and Holidays 1021.

ALEXANDER L. ELLIOTT, K.C., M.P.P —Barrister, Etc. Money to Loan. Interviews by Appointment. Telephone 3. Office: 355 George Street, Kresge Building, Peterborough.

W. R. PHILP — Barrister, Solicitor Notary Public. 385 Water Street 'Phone 602.

47 Mineral Fume Baths 47

MINERAL FUME BATHS.
DE-TOXIFY AND RE-VITALIZE NATURE'S WAY.
'PHONE 3157, PETERBOROUGH
220 BROCK STREET.

MONEY TO LOAN

MORTGAGE LOANS, 5½%. APPLY TO G. N. Gordon, K.C., and W. B. Gordon

HOUSEHOLD
LOANS
WITHOUT ENDORSERS
Rates authorized by special Act of Dominion Parliament.
Loans $50 to $500. No credit enquiries of friends or relatives. Immediate service on all applications. 12 months to repay. To apply: 'Phone or visit office.
"Doctor of Family Finances"
Central Finance
CORPORATION
Second Floor, KRESGE BUILDING
355 GEORGE STREET
TELEPHONE 1703, PETERBOROUGH
Loans Made in Nearby Towns.
Tune in CFRB, 6-6.15 p.m. Daily. Offices in ten Ontario cities.

MONEY TO LOAN.
On First Mortgage on Improved City Property at Current Rates of Interest
Apply: The Toronto Savings and Loan Company, 437 George Street, Peterborough.

YOUR MONEY NEEDS
ARE BEST SATISFIED BY AN
AUTO LOAN
OR
REDUCED PAYMENTS
IS THE LOW-COST LEADER
PLAY SAFE—DEAL WITH US
DIXON & HURLEY
Peterborough, Ontario
391 Water Street Tel. 496J
Representing
Campbell Auto Finance Company, Ltd.
ACCOUNTS ANYWHERE IN ONTARIO.

CLASSFIED ADS BRING
BIG RESULTS

49 NOTICES 49

I WILL NOT BE RESPONSIBLE FOR any more Debts contracted by my Wife, Thelma White, unless signed by me.—Arthur White.

REPAIRS, ALTERATIONS — SAVE Money on Materials for Repairs, Alterations, and New Work. Halliday's Anniversary Sale offers many Bargains in Roofing, Wallboard, Doors, Windows, Flooring, Paints, Plumbing Materials. Monthly payments if desired. 'Phone 1066 for Free Circular—Local Sales Representative, Wm. J. Bull, 539 Downie.

Notice to Creditors

All Persons having CLAIMS against the Estate of DANIEL LYNCH, late of the Township of Otonabee, in the County of Peterborough, Province of Ontario, Farmer, Deceased, who died on the 25th Day of March, 1938, are hereby notified to send to the undersigned Solicitor for the Executors of the said Estate before the 5th Day of August, 1938, an itemized statement of their Claims together with names and addresses. After that date the Assets of the said Estate will be distributed, having regard only to the Claims then filed and proved.
DATED at Peterborough, this 18th Day of July, 1938.
EMMETT F. SHEEHY, Solicitor, George and Hunter Streets, Peterborough.

Notice to Creditors

IN THE MATTER OF THE ESTATE OF LEE WING, DECEASED.

All persons having CLAIMS against the Estate of LEE WING, Laundryman, Deceased, who died at the City of Peterborough, in the County of Peterborough, on or about the 4th Day of April, 1938, are required to forward the same, proved by Statutory Declaration, to W. B. Gordon, 395-397 George Street, Peterborough, the Solicitor for the Administrator of the said Estate, on or before the 16th Day of August, 1938, upon which date the Estate will be distributed, having regard only to the Claims of which the Administrator will then have had notice.
DATED this 15th Day of July, 1938.
LOUIS J. PETTIT,
Administrator of the said Estate,
By his Solicitor,
W. B. GORDON.

Notice to Creditors

All Persons having CLAIMS against the Estate of JAMES McCLIGGOTT, late of the Township of Douro, in the County of Peterborough, Province of Ontario, Retired, Deceased, who died on the 19th Day of April, 1938, are hereby notified to send to the undersigned Solicitor for the Administrator before the 5th Day of August, 1938, an itemized statement of their Claims together with names and addresses. After that date the Assets of the said Estate shall be distributed with regard only to the Claims then filed and proved.
DATED at Peterborough, this 19th Day of July, 1938.
EMMETT F. SHEEHY, Solicitor, George and Hunter Streets, Peterborough.

Notice to Creditors

All Persons having any CLAIMS against TERESA HAMILTON, late of the City of Peterborough, in the County of Peterborough, Widow, Deceased, who died on or about the Sixth Day of May, A.D. 1938, are hereby notified to send their names and addresses and full particulars of their Claims, duly verified by affidavit, to Messrs. Peck, Kerr & McElderry, 415 Water Street, Peterborough, Ontario, Solicitors for the Executor of the said Deceased, on or before the 17th Day of August, 1938, after which last named date the said Executor will proceed to distribute the Assets of the Estate among the parties entitled thereto, having regard only to the Claims of which he shall then have had notice.
DATED at Peterborough, this 20th Day of July, 1938.
PECK, KERR & McELDERRY, 415 Water Street, Peterborough, Ont., Solicitor for ROBERT TEDFORD, Executor.

50 AUCTION SALES 50

FOR A SUCCESSFUL AUCTION — J. H MILES. Auctioneer. Valuator Tel 1472

AUCTION SALE — NO RESERVE — North Half Lot 17, Concession 1 Asphodel, Wednesday, August 3rd, at 2.00 p.m. Sale to take place at Railroad Crossing, 2nd Concession. 60 Acres Working Land, balance Timber. Terms made known Day of Sale. — Golden Andrews, Auctioneer.

HOME IMPROVEMENT

Plumbing and Heating.

FOR EXPERT PLUMBING AND HEATING REPAIRS & CONTRACTS SEE J. L. P. SMITH - 372 WATER ST.

FOR CEMENT WORK
'PHONE HOWARD ROSE 2312J
FREE ESTIMATES.

Electrical.

FOR SALE:
Leonard REFRIGERATORS
THE BIGGEST BARGAIN IN REFRIGERATORS TO-DAY.
GRANT & LOUCKS CO. Ltd.
'PHONE 796. 418 GEORGE STREET

BUYERS
OF
FARM STOCK

Always follow Examiner Classified Ads. That's why farm stock is sold so quickly by using

THE EXAMINER
TEL. 1600

The Examiner
CLASSIFIED
ADVERTISING RATES

Cash Rate:
1 Cent per Word or Figure per Insertion, Minimum Charge 25

Charge Rate:
2 Cents per Word or Figure per Insertion, Minimum Charge 35

Box Numbers:
One or more Consecutive Insertions 10c

Coming Events:
Per Word per Insertion 2½c
Minimum Charge 50c

Special Announcements:
Birth Announcements 50c
Engagement Announcements ... 50c
Marriage Announcements 50c
Death Notices 50c
Card of Thanks (up to 1 inch) 50c
In Memoriam (up to 2 inches) 75c
Over 2 inches (per inch extra) 50c

Legal, Municipal, Government, Auction Sales:
First Insertion, per agate line .. 12c
Repeat Insertions 6c

'PHONE 1600

HARVEST TIME IN THE FAR EAST!

The Crossword Puzzle

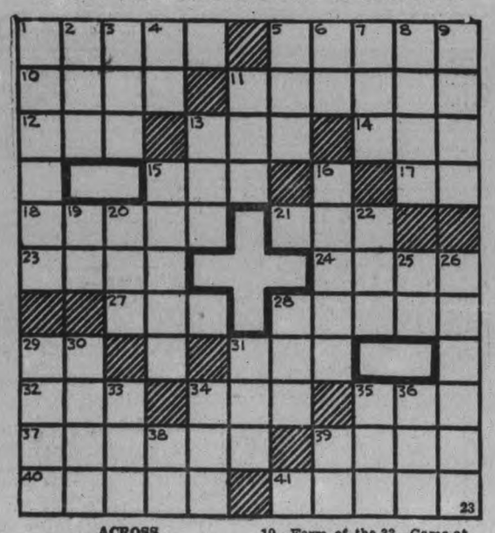

ACROSS

1—An effeminate boy
5—Sham
10—Dull pain
11—Disappear utterly
12—Famous Confederate general
13—Nudge
14—Letter G
15—Female hog
17—Ream (ab.)
18—Very good (slang)
21—Feminine pronoun
23—At sea
24—Spherical bodies
27—Humor
28—A fungus disease of rye
29—Baronet (abbr.)
31—High in pitch (music)
32—Petroleum
34—Question
35—Against
37—Droop, as the brim of a hat
39—Suspend
40—Slant
41—Crowns of heads

DOWN

1—A salt marsh
2—Frozen water
3—Feminine pronoun
4—Southeast (abbr.)
5—A sack
6—Forward
7—A fish spear
8—One who uses
9—Eldest son of Noah
11—Solemn promise
13—Pleasure
15—Sober
16—Of brief length
19—Form of the verb "to be"
20—Less
22—Unit of work
25—Bad order (abbr.)
26—Pricks painfully
28—The wapiti
29—A foreman
30—To plow and prepare for seed
31—Kind of tree
33—Game at cards
34—Single spot on a card
35—Domestic pet
36—Lowest cardinal number
38—Aloft
39—Exclamation of delight

Answer to previous puzzle

S	E	R	V	I	E	T	T	E	S	
T	R	A	I	N		A	I	M		J
A	R	I	A		A	N	D		A	I
B	O	N		R	N		Y	A	W	N
	R		B	I	D	E		I	N	N
C		D	E	C	O	Y	E	D		I
O	P	E		E	V	E	N		A	
L	I	E	F		E	D		F	R	C
O	N		O	E	R		P	A	I	R
R		T	O	N		R	A	I	S	E
S	A	D	D	L	E	T	R	E	E	

COPYRIGHT, 1938, KING FEATURES SYNDICATE, Inc.

BARCLAY ON BRIDGE

WRITTEN FOR THE EXAMINER
By SHEPARD BARCLAY
"The Authority on Authorities"

SAVE THE LONG TRUMPS

WHEN YOU have only four trumps in the closed hand opposite three in dummy, it is highly dangerous usually to ruff with the four-card length so you can no longer protect yourself against a four-trump bunch in the hand of a defender. Sometimes you have no option in the matter, but frequently you can find a way to save the long trumps.

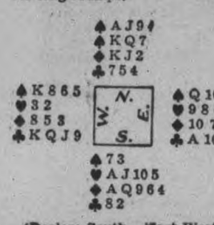

(Dealer: South. East-West vulnerable.)

North and South reached a contract of 4-Hearts on this deal and West started the defense with the lead of the club K. When the 6 was played by East, West continued the suit for two more rounds. South ruffed the third with the heart 5. He then led out three trumps and was disappointed to find East held one more. The diamonds were next tried and on the third round East ruffed. He cashed his club A and switched to a spade. West's K forced the A and declarer lost the next two tricks to East.

Instead of ruffing the third round of clubs, South should have tossed one of his spades. With the set up diamond suit, he could then have afforded to take four rounds of trumps and in that way only the three club tricks would have been lost.

* * *

Tomorrow's Problem

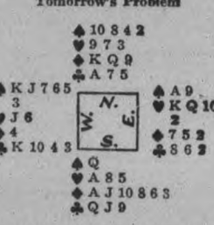

(Dealer: East. Neither side vulnerable.)

What is the best play for South's 3-No Trump contract, West having bid spades and East hearts and the heart jack being led?

SALLY'S SALLIES

Laugh and the world laughs with you—cry and you streak your rouge.

MARATHON CROQUET

ROEHAMPTON, England—(CP).—In the second round of a croquet championship here, D. J. V. Hamilton-Miller and W. Longman played for eight hours, the former winning plus 6, minus 2, plus 5.

RUNAWAY VICTORY

AMSTERDAM — (CP). — Miss S. Stroyan of Berkshire, England, retained the Dutch women's golf championship, defeating Mrs. Derhout Mees 11 and 9 in the 36-hole final.

DONALD DUCK — By Walt Disney

FILLIE THE TOILER — By Russ Westover

HENRY — By Carl Anderson

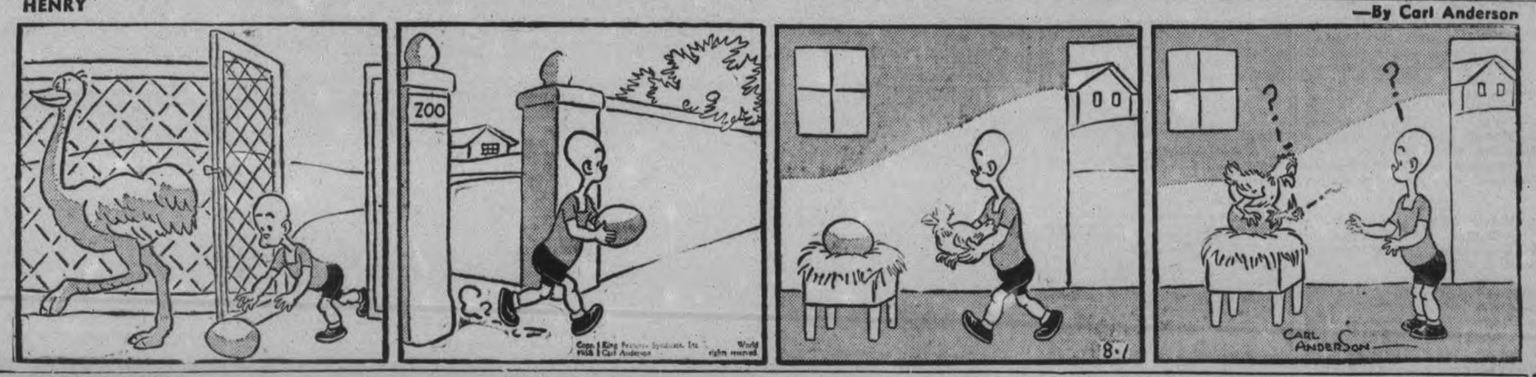

BRICK BRADFORD — By William Ritt and Clarence Gray

MUGGS AND SKEETER — By Wally Bishop

BRINGING UP FATHER — By George McManus

THE GUMPS

The Crossword Puzzle

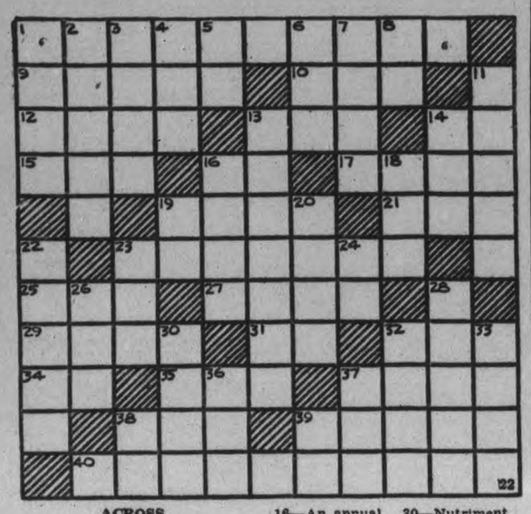

ACROSS

1—Table napkins
9—A retinue
10—Design
12—A turn
13—Particle of addition
14—Three-toed sloth
15—Popular Japanese festival held in July
16—Registered nurse (ab.)
17—Gape
19—Endure
21—A hostel for students
23—Lured with a decoy
25—Open (poetic)
27—Uniform
29—Gladly
31—Man's nickname
32—Federal radio commission (abbr.)
34—Forward
35—Over (poetic)
37—A brace
38—A measure of capacity
39—Hoist
40—The frame of a saddle

DOWN

1—Pierce with a dagger
2—A mistake
3—Shed copiously
4—By way of
5—Inside
6—Beat (colloq.)
7—Neat
8—Printer's measure
11—One of a class of supernatural beings (myth.)
13—Town in Essex county, Mass.
14—Beard of wheat
16—An annual cereal grain
18—Help
19—Exist
20—Watches with fixed attention
22—Tint
23—Letter D
24—Half an em
26—A metal fastener
28—Spring up
30—Nutriment in solid form
32—Comely
33—Indian of an Algonquian tribe
36—Finish
37—Timely
38—Tantalum (symbol)
39—Second note of the scale

Answer to previous puzzle

M	A	N	N	E	R		B	L	A	B		
O	G	E	E	S		B	E	I	G	E		
S	E	T	S		A	I	S	L	E	S		
A			T	A	B	L	E	T		T		
I	M	P		S	I	L	T		A			
C	O	O	S		L		S	U	L	K		
	T		T	A	I	L		S	E	N		
E		C	A	F	T	A	N			O		
G	A	L	L	E	Y		E	A	S	T		
G	L	A	I	R		D	A	V	I	T		
Y	A	W	N		B	A	R	E	L	Y		

COPYRIGHT, 1938, KING FEATURES SYNDICATE, Inc.

DONALD DUCK — By Walt Disney

TILLIE THE TOILER — —By Russ Westover

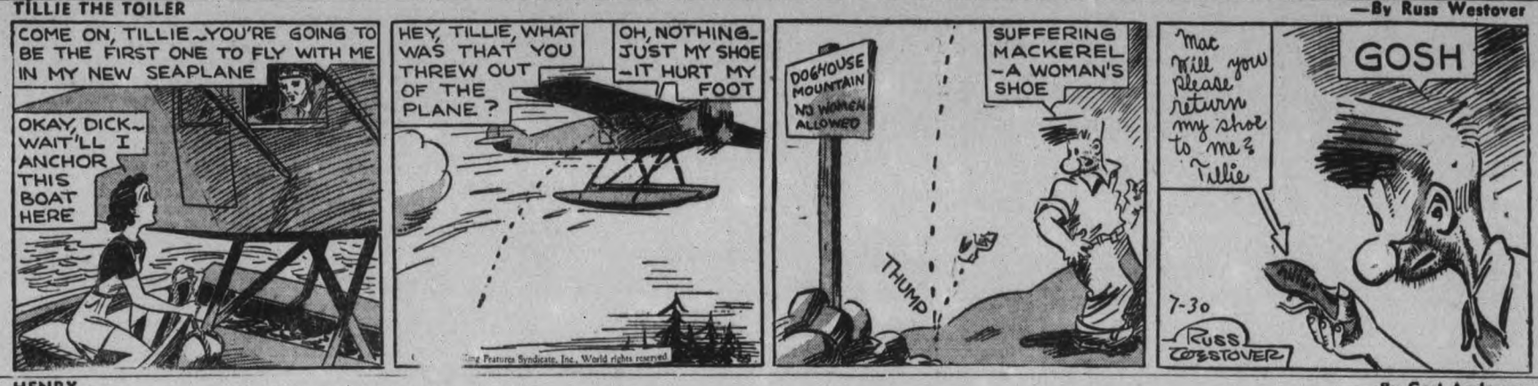

HENRY — —By Carl Anderson

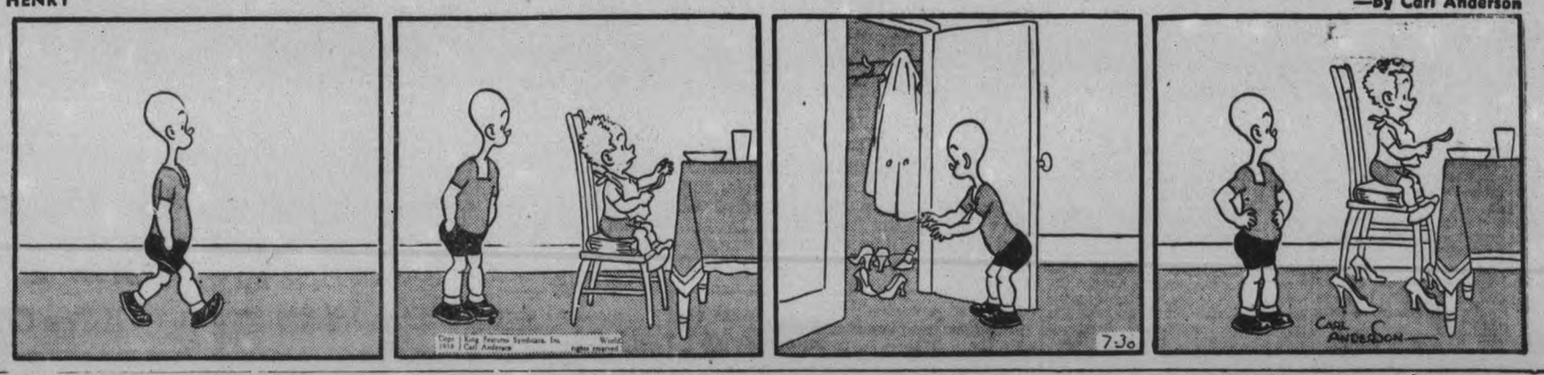

BRICK BRADFORD — —By William Ritt and Clarence Gray

MUGGS AND SKEETER — —By Wally Bishop

THE TUTTS — By Crawford Young

SALLY'S SALLIES

Some women can talk for hours on any subject—whereas others don't need any subject.

BRINGING UP FATHER — —By George McManus

THE GUMPS

"BEHIND THE WICKET"

LONDON—(CP).—W. A. Oldfield, veteran New South Wales wicket-keeper, is the author of "Behind the Wicket," a collection of reminiscences and pen portraits of notable cricketers published here.

REPRESENTATIVE TEAM

PRETORIA—(CP).—The British rugby team touring South Africa this year is well termed the most representative to leave England; English, Scottish, Irish and Welsh players being included.

Babs and Count Decide On Separation

LONDON, July 30—(AP). — Attorneys for the former Barbara Hutton, Woolworth heiress, and her estranged husband, Count Court Haugwitz - Reventlow, announced Friday the couple had reached an agreement for a separation.

The Count was granted certain "parental rights" toward Lance, their two-year-old son. They entitle him to make some of the final decisions affecting his son's education, religion and career.

The deed of separation already has been signed both by the Count and Countess. It is subject to approval by the Danish Minister of Justice but would be valid both under Danish and English law.

Count Court is Danish and the Countess has adopted her husband's nationality.

Thus their heiress and the Danish nobleman she married in Reno, Nev., May 14, 1935, came to the parting of their ways.

Peaceful Basis.

The separation was on a far more amicable basis than had been foreshadowed by the sensational hearings in a Bow Street magistrate's court, the guards around their home and the Count's promise not to see his wife.

In one of the hearings, the Countess' lawyer said her husband had threatened to give her "three years of hell with headlines" and to "shoot like a dog" an unidentified London society man.

The Count waived any rights he might have had under Danish law to one-half of the "common property of both parties."

Since the Countess may not always "preserve Danish nationality," she decided to settle "an appropriate sum on Lance forthwith and the settlement has been executed with the Count as one of the trustees."

This was disclosed in a formal announcement.

Provision was made that "while the child remains of tender years the Countess shall have care of him for the greater part of the year and when he becomes of school age he shall spend one-half his holidays with the Count and the other half with the Countess."

No mention was made of any possible settlement on the Count.

It was recalled that the heiress' attorney in the Bow Street hearing had said the Count once demanded the price of "$5,000,000 and the child" in return for a divorce.

The nobleman, Countess Barbara's second titled European husband, was represented then as being "insulted by an offer of a mere $250,000."

The day before her wedding to the Count, the Countess was divorced in Reno from Prince Alexis Mdivani, who later was killed in an automobile accident.

Norwood Social Is Jolly Affair

(Examiner Correspondence.)

NORWOOD, July 30.—Wednesday night, under a rather threatening sky, a large crowd gathered on the spacious lawn of Mr. and Mrs. G. Irving to enjoy a lawn social under the auspices of the Norwood United Church Women's Association.

While the audience assembled, Fife's orchestra favored with several selections. Rev. M. Robinson spoke a few fitting words of welcome, after which came the program. This took the form of a dramatic play, entitled "The Wild Flower of the Hills," presented by the Young People's Union of St. James' United Church, Peterborough. The veranda of the Irving home was converted into a stage for the evening, and this proved a very novel and delightful idea. The play was well presented and the players held the interest of the audience throughout.

Between acts, Fife's orchestra again played, and an octet consisting of Misses M. Marks, R. Pakenham, R. Ferguson, J. Johnson and Messrs. L. Bongard, J. Stewart, D. McNeely and M. Bongard, sang two selections, "Flow Gently, Sweet Afton" and "Stars of the Summer Night."

The program was brought to a close by a short prayer and the singing of the National Anthem.

The ladies then served a delicious lunch.

The cast of the play was as follows: Mammy, the old colored servant at the Burke's, Mrs. Henry Turner; Lily, her daughter, Dorothy Freeman; Mose, Lily's husband, Matt. Drysdale; Mrs. Caroline Burke, a jealous woman, Mrs. M. Wood; Chloe, an unwelcome waif, Hazel Palmer; Sue Jackson, a designing girl, Mrs. R. Kitchen; Snow-White, Chloe's unacknowledged father, Henry Turner; John Burke, Mrs. Burke's younger son, Ernie Davis; Jed Burke, her elder son, Dick Howarth; Zach Jackson, Sue's brother, an attorney, Bob Kitchen.

MILLBROOK

Members of "C" Company, Midland Regiment, who left for the annual camp at Barrie field, on Sunday morning from Millbrook, included the following:

Lieutenant W. R. Howard; R.S.M. William M. Theobald; Sergeant E. H. Barnes; Captain D. R. Fowler; J. Deyell, S.M.; Sergeant R. G. Fickling; Corporals Owen McCarthy, W. H. Theobald, Jack Arundel, Lloyd McMahon; Privates Hugh Abbott, E. Clarke, J. Coulter, W. Deyell, E. Edworthy, R. Fickling, B. Foster, G. Freelove, W. Guthrie, J. Howson, W. Kerr, J. McGill, R. Peers, A. Richards, C. J. Scott, G. Trick.

Boys: A. Brooks, A. Fickling, H. Williams.

Miss Helen Bannister of Peterborough is the guest of her sister, Mrs. W. R. Howard.

Mrs. Norman Dunford of Oshawa and her brother, Mr. William Cochrane, of Oak Lake, Alberta, are visiting Mr. and Mrs. F. J. Smith.

MORE ABOUT—

Police Probe

(Continued from Page 1)

Alex Lyons testified he gave ten cases of beer for the police ball. He said Chief Newhall accepted it and told him to put the beer in the Long house or wherever the men wanted it.

"I called at the Chief's office on the Thursday before the dance and told the Chief I had a donation for the ball, and said "of course you could use some beer up there."

He said—"I don't know. There's no harm in it. Whatever is right is right."

Lyons said he got a letter of thanks for "the donation" from Constable Puffer.

Mr. Carley—"You say you saw Chief Newhall at the ball. When?" "Yes, anywhere between 9 and 12 o'clock. I wasn't talking to him, just saw him."

"Did he refer to the house as the Long house?"

"I cant say. He said the house at the back of the Legion."

"Did you see anyone when you put it there?"

"There was a constable in uniform, but it was dark and I couldn't see who it was."

Paid For the Beer.

Lyons said he paid for the ten cases himself.

"Did you tell anyone else besides Wheeler you had received the letter?"—"No."

"You knew this inquiry was to be held?"

"I've been out of jail only nine days."

Lyons said he kept clippings of local newspaper stories of infractions of the liquor laws, if they interested him. He said Chief Newhall was responsible for his sentence to jail. He had the evidence and was probably right.

A Brewery Agent

Ray Lee said that he recalled the policemen's ball in 1936.

"What is your occupation?" "I was working for a brewery."

"What brewery?" "City Club."

"Did you have any conversation with Chief Newhall or any other member of the police force in regard to supplying beer?"

"None whatever."

"I was with Lyons the night the beer was put there," Lee said. "We drove to the house and I handed the beer out and Lyons handed it inside. It was a small house back of the Legion Hall on Murray street. I gave five cases of City Club beer."

"How did you come to place the beer there?"

"Lyons told me he was going to put some there so I thought I would, too."

"Were you speaking to Chief Newhall or other members of the force about it?"

"No, I didn't know Mr. Newhall well enough."

"You didn't get a letter of thanks?"—"No."

Lee stated that he had said nothing to nobody about placing the beer there.

"Why shouldn't you have got the credit?" asked Mr. Frost. "Were you trying to create goodwill?"

"No. I knew the other brewery was putting some in so I chipped in too."

"Did Lyons tell you why he was putting the beer there?"

"Only for the policemen's ball."

"Did he mention Chief Newhall's name?" "Not that I can recall."

"Did he mention any other member of the force?" "No."

"It has been suggested that your contribution of beer was for the purpose of establishing good will with the police force. How has it worked out?"

"I was convicted of selling beer this year and last year I was convicted of illegal possession."

Not Much Goodwill

"So that in any event it has not produced in your case very much goodwill?"

"Not very much."

Lee said the approaching inquiry had been discussed in a general way among prisoners in the jail and that Lyons was present at some of these discussions.

Inspector James F. Reid testified that he had given members of the police department their orders in regard to the night of the ball in 1936 but had not given Constable Naples any orders in regard to the Long house. He had not gone near the latter place himself that night. "The question of refreshments was discussed at one of our meetings," said the inspector, "but I do not remember beer being discussed."

"I did not give Naples any orders to look after the refreshments," said the witness.

"They couldn't look after themselves," remarked Judge Deroche.

"I believe Naples was there and from what I have heard refreshments were served there," said the Inspector, who said that Long had been paid $2 for the use of a room and not $10 as alleged by Wheeler.

Could Not Remember

Rowland Long, tenant of the house used as a refreshment parlor could not throw any light on the identity of the man who had rented the place for the night.

When asked what member of the police force had negotiated with him witness replied that he could not remember.

"Was it a man in uniform?" "I think it was."

"We would like you to help us on this point," said Judge Deroche.

"I cannot remember who rented his place and I have asked my wife and she cannot remember either," replied Long who stated that he was suffering from a very serious illness at the time. He had been paid $2 afterward by Constable Puffer.

Witness said that he was there when Lyons and Lee brought the beverage there. It looked like beer, he said.

"What members of the police force did you see in your place during the evening."

"I saw Wheeler and Deannard there."

"Who else?" "That is all I can remember."

"P. C. Naples was there in charge of the beverages," said the witness, "and handed the bottles out to the people who came in."

"Was the beer given away or sold?" "It was given away."

"Did you see Chief Newhall there?" "Not at any time."

"Did you see Puffer there?" "No sir I did not."

"Did you have any negotiations with Chief Newhall in regard to renting the place?" "No, sir."

"How long before this present occasion was it since you had talked to Chief Newhall?" "About ten years ago."

Took the Empties

The witness said there was no policemen present when the beer was delivered. The day after the ball Constables Puffer and Deannard came and took the empty bottles away and some full ones were left. He had seen them after the officers had been there but did not know what had finally become of them.

Witness said that he helped Constable Naples in serving beer and heard Naples tell Wheeler that he had enough and had better go outside and take a walk.

John Deennard, former constable, told Mr. Frost that at the time of the police ball in 1936 he was a member of the police force.

"Can you tell me how the Long house was hired?"

"The Legion Hall and the Long house were hired on the same day by Inspector Reid. It was given out by the Inspector at a meeting of the committee."

Witness said the house was secured for entertainment purposes.

"What do you mean by entertainment purposes?"

"To keep some beer in for the policemen and their friends."

Deannard said that he himself had had two drinks of beer in the Long house that night but could not remember seeing any other policemen there. The next day he and Constable Puffer had gone to the Long house and he carried out 4 or 5 cases of empty bottles.

"Did you or Puffer carry out any full bottles?"

"I don't know what Puffer carried out but I only carried out empty ones. The bottles were taken to Puffer's house and placed in a shed."

Wasn't Watching

To Mr. Carley Deannard said that he did not see any full bottles of beer when the car was being emptied at Puffer's house. He had seen Chief Newhall at the ball but couldn't say how long he was there. "I wasn't watching him," he said.

Police Constable John Naples was asked who had made the arrangements for the use of the Long house.

"I don't remember."

"Who instructed you to go to the Long house that night."

"I believe it came indirectly from the Chief but I can't remember who told me."

Constable Naples said that he had arrived at the Long house about 9 o'clock that night and the beer was there then.

"How many cases?" asked Mr. Frost. "I cannot just say. I don't drink myself."

"Oh yes I know that, but you can count can't you?"

Naples replied that there were about 10 or a dozen cases there."

He said that he had not handed out any beer in the early part of the evening, letting visitors serve themselves until he thought Wheeler had had too much and then he took charge. Both men and women were drinking there that night, he said.

Asked as to what officers he had seen there besides Deannard and Wheeler witness said that he could not recall anybody else but Bruce Menzies. Probably 100 people had visited the house during the night.

To Mr. Carley Constable Naples said that his duties there that night also included looking after the back door of the Legion hall.

"But your chief duty was to look after the beer, wasn't it?" interrupted Judge Deroche. "Yes, sir."

"Then why don't you say so and don't hedge?" remarked the Judge.

The Big Thing

"The back of the hall was incidental and the beer was the big thing, wasn't it?" he continued. "Yes, sir."

Constable Naples said he didn't see the Chief Constable there that night. He explained that when he said that the orders for him to go to the Long house had come indirectly from the chief he said so because it was the customary thing for orders to come from the head of the department.

Constable Gordon E. Puffer, the next witness said that the ball was handled by a committee of policemen, not by the Chief. He himself was chairman of the dance committee and chairman of the Association in 1936.

"And as such do you take the responsibility for renting the hall and the Long house on that occasion?" "I do not."

Witness said that Chief Newhall was not a member of the dance committee.

He said that a few days before the ball Lyons had come into the station and asked for the chief but the latter was not there.

Mr. Frost questioned the witness as to the arrangements for the ball and on the matter of refreshments. "There was no refreshments served in the Long house but beer, were there?" he asked. "What arrangements were made to have the beer there then. You wouldn't have a wedding without the bride, would you?"

Constable Puffer said that he would not say that the matter of beer for the dance was not discussed but he could not recall it.

"You can't recall it or don't you want to recall it?" asked Mr. Frost.

"Were you surprised to find it was there?" asked the Judge and the answer was in the negative. "I knew we had not assigned any money for it," the witness said.

Was a Donation

"Then if there was beer there it must have been a donation?" asked Mr. Frost.

"Yes," agreed the witness.

Describing what happened the day after when he and Deannard called at the Long house he said they had only taken away the empties which were placed in his shed. Witness said that he did not drink much beer because it was bad for the gastric ulcers from which he suffered.

"Did you ever discuss with the chief constable the renting of the Long house?" "No sir."

"Does he exert dictatorial power over you in regard to the ball?"

"No, he gives us a free hand and tells us to behave ourselves."

Inspector Reid was recalled at his own request and denied that he had anything to do with hiring the Long house.

"It seems to me," said Judge Deroche, "that the member of the department who was responsible for engaging that house should come forward and tell us."

"I think so too," said Mr. Carley. "He should understand that he would not be in a worse position by being frank."

Judge Deroche said there were three things he wanted to know. "First," he said, "who negotiated for the beer"—"If it was negotiated for," commented Mr. Carley. "With these beer agents you do not need much negotiating."

"Second," continued Judge Deroche, "Who sent Naples there that night and third, who engaged the Long house?"

Chief Newhall's Evidence

Chief Newhall said that he attended the police ball when he received a ticket. On the occasion of the ball in 1936 he had only been there about 15 minutes because he had been ill with shingles and his wife had suffered a bereavement. He explained that he had nothing to do with the dance and his orders had always been to keep clear of liquor.

"You have heard the evidence of Lyons that he called to see you shortly before the ball," asked Mr. Frost.

"It was a rotten lie," declared Chief Newhall, remarking that he had not spoken to Lyons since an occasion when he met him near the brewery warehouse and told him that he wanted nothing to do with him or his beer.

"I deny having spoken to him before the ball in 1936," said the witness. "He's nothing but a dirty rat. He is the cause of Wheeler and Deannard being dismissed from the police force, taking them off their beats and giving them "mickey-mice."

"It's your conduct that is being investigated—not his," said Mr. Frost who went on to seek from the chief his opinion of the propriety of beer being given away by policemen during the progress of a police ball.

Chief Newhall said that the facts were not known to him for several months afterward. If he had known of it at the time he would have stopped it. When he did learn the facts there was no use then creating a disturbance about it and giving the police dance a black eye.

Mr. Frost wanted to know if there was any record in the chief's office of any penalty having been handed out in connection with the affair and was told "None whatever."

"Is there any record of any investigation being made by you?"

"What was there to investigate—the law was not being broken."

"When beer was being given away at a police ball by officers in uniform don't you think it was your duty to make an investigation and report the matter to the police commission?"

The chief replied that he had investigated quietly and as a result there was no beer at the ball last year year and when Wheeler and Deannard had had liquor in rooms in the White House they had been rooted out of there.

"You have no doubt about beer having been delivered there that night?"

"I don't believe Lyons put 10 cases there."

"How did the beer get there then?" asked Mr. Frost.

Mr. Carley's Protest

Mr. Carley voiced a protest. "When this inquiry began," he said, Mr. Frost conducted the examination of witnesses most fairly but now he is adopting the attitude of a crown prosecutor."

"Well I don't think I am being met with frankness," explained the examining counsel.

Chief Newhall said that Ray Lee told him that it was through Wheeler that the beer had been placed in the Long house on the night of the ball.

"Do you claim Wheeler was the man who rented the Long house?"

"I don't know who rented it."

"Regardless of how the beer got there policemen were giving out beer on that occasion," said Judge Deroche. "Do I understand you approve of it? I don't think the public will."

"Are policemen any different from firemen or anybody else?" asked Chief Newhall.

"Forget the legal side of it," said Judge Deroche. "You know that liquor causes crime. If you think it is all right for policemen to hand out liquor that may cause crime you and I don't agree on that point and I don't think the public will agree with you either."

Mr. Carley suggested that the judge and the chief were at cross purposes on the question.

"You were thinking of the legal side," he said to the Chief. "You did not mean that you approved of beer being handed out by the police on this occasion."

"Oh, no," declared the Chief. "I do not and there will be no more of it at police dances."

"I am glad to hear you say that," returned the judge. "Had you not done so my report would have been decided on that point."

Raymond Lee was recalled for examination in regard to the statement made by the Chief in which Lee was credited with saying that Wheeler was responsible for the beer being placed there that night.

"Neither Wheeler or Deannard asked me for beer on that occasion," he declared. The witness said that he could not remember telling Chief Newhall what the latter had said Lee had told him. He also said that he did not remember telling the Chief that he had paid Wheeler money.

John Deannard asked to be recalled before the session ended and denied that he had had anything to do with putting the beer in the Long house on the night in question.

Endorse Chief

Daniel Thompson, former Chief Constable of Peterborough, was a witness Friday, recalling that as chief he had recommended the promotion of Newhall to the position of detective sergeant and finally to succeed him as chief.

"Chief Newhall is one of the high ranking officers in the police departments of Canada," Mr. Thompson said. "He is recognized for his experience, ability, fair judgment, knowledge of law, and justice tempered with mercy. He will go out of his way to help the under dog."

Campbellford Pair Enjoy Life

Mr. and Mrs. Benjamin Moir, life-long residents of Seymour Township and the town of Campbellford, who are now enjoying the fruits of life, living in comfort and ease in their ripe old age. This aged couple will celebrate their 70th wedding anniversary this coming December.

(Examiner Staff Photo.)

Fenelon Death Ruled Accidental

(Examiner Correspondence.)

LINDSAY, July 30. — The coroner's jury called to investigate the circumstances in connection with the death of Ernest Smithson, who was fatally injured at the Standard Pattern and Handle plant at Fenelon Falls, brought in a verdict of accidental death. The jury recommended that the Department of Labor advise all employees of new safety devices for machines, and enforce the adoption of same when approved by the Department.

Smithson was operating a planer when a board struck him, a portion of it entering his abdomen. He died in the Ross Hospital.

The Examiner BOARD BULLETIN

Official announcement is made of the appointment of Dr. John M. Robb of Blind River as Dominion organizer of the National Conservative party.

J. S. Woodsworth, M.P., for Winnipeg North Centre, was elected president of the Co-operative Commonwealth Federation at the national convention in Edmonton, Friday.

Quebec Provincial Police are searching for J. A. S. Townsend, former Toronto salesman, who has been missing since his wrecked automobile was found on the Gaspe highway ten days ago.

Mrs. James McCullough of Allenford was killed and five other persons were injured in a highway collision north of Paisley. All the injured are Rotarians.

The Pheasant Season.

From one to three days' pheasant shooting will be authorized by the Department of Game and Fisheries in October of this year.

Death was a visitor to the Canadian Corps Reunion in Toronto last night when Samuel Moss, 55, an ex-service man collapsed and died in the C.N.E. grandstand.

Oshawa City Council has voted an additional $200 to assist the police department in cleaning out bootlegging establishments.

Military police opened fire on rioting mobs in four parts of Rangoon, killing four persons and wounding sixteen.

The First Barley.

Sixty-day barley was brought to Moose Jaw mills yesterday, the first delivery of new grain this year. It averaged 40 bushels to the acre.

A 17-year-old Danish girls has succeeded in swimming across the Baltic Sea, after 40 hours in the water.

Community hospitals for the treatment of horses suffering from encephalomyelitis is the latest step taken in Saskatchewan to fight the prevailing epidemic.

Twelve new first aid posts are to be established along Ontario highways by the Ontario division of the Canadian Red Cross Society.

A Dutch Protest

The Netherlands has protested to Mexico against expropriation of oil properties in Mexico owned by Netherlands interests.

Stricken while motoring to Montreal on a holiday, Patrick Maguire of Toronto died before a physician could reach him.

Curtis Forrester of Moorewood near Chesterville, Ont., was killed instantly when he fell from a beam in a barn while adjusting a hay fork.

Skipper and crew of the Notre Dame St. Juan, a French schooner, abandoned their ship off Cape Pine and escaped to another vessel when their boat caught fire.

In Mercy Slaying

Dr. Frances Tuttle, of Miami, Fla., is shown at the county jail where she was held to face trial in the mercy slaying of her nine-year-old daughter, Barbara. The child was victim of an incurable disease. Dr. Tuttle, herself ill, decided on death for them both. The child died instantly of poison, but Dr. Tuttle recovered.

Paralysis Victim Dies In Calgary

CALGARY, Alta., July 30 (CP).—Victim of infantile paralysis who had fought for life in an "iron lung," since last Friday, Billy Mallett, 19, died in hospital here yesterday.

First paralysis patient to be treated in an "iron lung" in Calgary young Mallett died in the Isolation Hospital where he had been taken from his home at Keoma, 40 miles northwest of here. He had been in a critical condition since Monday. In a plucky fight, a volunteer emergency crew, working in three-minute shifts, administered artificial respiration to him for seven hours last Friday until the mechanical lung was brought from Edmonton by truck.

It was the first death in the present outbreak of paralysis in Alberta. There are eight other cases, mostly from the Turner Valley oil towns, but they were reported of a mild type.

A quarantine, prohibiting public meetings and closing theatres and church, was ordered in Turner Valley last week and with a new case reported early to-day, it was extended to August 21.

RAILWAY BRIDGE IN DANGER

During the extensive floods in Sweden 2,000,000 floating logs threatened the Vaennaes railway bridge.

THE CANADIAN DEPARTMENT STORES LIMITED

C.D.S. FEATURES

If You Cannot Come to the Store Phone 3000

FOR WEE GIRLS!
Dainty Cotton Maderia
PANTIES and SLIPS

They just can't have too many slips and panties, these are moderately priced and, Oh so dainty. From fine quality cotton maderia. Slips button on shoulder and at back with dainty embroidered and draw thread work in front. Scalloped trim. Panties, yoke style, and elastic all round, cut envelope style with embroidery trim.

Panties, sizes 1 to 3. Pair ..... .49
Slips and Pants, 4 to 8. Each ..... .59

For Summer Sport!
Misses' Sport Jerseys

A smart jersey for wear with slacks, shorts and summer skirts. All cotton jersey in two styles. Short sleeve, polo neckline, with zipper fastening at neck. Other style boat neck, short sleeve. Sizes 14 to 20.

Plain Shades. Each ..... .69
Striped Colors. Each $1

—2nd Floor, C.D.S.

Boys' Summer Weight
Athletic Style Combinations

Of cool white cotton mesh with cross-over front. Made by Penman's on full, free fitting sizes that allow for the active games of boyhood. Strongly finished with wide overlapping seat and comfortable crutch. Suit ..... .50

—Main Floor, C.D.S.

Eatonia
Preserving Kettles

Large size, 12" x 7" deep aluminum preserving kettle of good quality, with pouring lip, capacity about 8 or 9 quarts. Special, each 1.45
Less lid

—Basement, C.D.S.

SPECIAL!
Assorted Summer COTTONS

Here's value, priced to clear, this interesting group of summer materials, that will make up smartly for frocks to wear all year round. Printed piques, Peter Pan cottons, lacey weave cottons, etc. All 36" wide. Special, yard ..... .25

—2nd Floor, C.D.S.

If It Is Not Convenient to Pay Cash Inquire About Our
NO DOWN PAYMENT

SEMI-ANNUAL SALE OF FURNITURE AND HOUSEFURNISHINGS

CONTINUES FOR THE MONTH OF AUGUST
Watch Windows for Specials

3-Pce. Bedroom Suite

SIMILAR TO ILLUSTRATION

A smart looking suite priced economically. It is substantially built of kiln dried birch in rich grained walnut. Large swing plate mirror. Dresser is 36 inches wide, with 20 by 26 inch mirror. Chiffonier is 28 inches wide and bedstead 54" wide. An extra special offer.

Semi-Annual Sale, Suite ... 59.50

Unfinished End Table

Gracefully designed oval table that fits attractively into so many places. Made from select birch in smooth finish, to be painted or stained. Sale special, each ..... .98

WOOD BED TRAYS

A convenient, lightweight table, for the invalid. Made from hardwood, slanting or straight top, with 4 legs. Colors of green and ivory. Each 1.25

—Basement, C.D.S.

THE CANADIAN DEPARTMENT STORES LIMITED

YOUR VACATION

Can be more carefree if you let us look after your Insurance Problems. We offer you Reliable Insurance Counsel with Adequate Coverage in Sound Companies.

Davis-Thompson
COMPANY
Insurance and General Agency
Real Estate
Established 1858
433 George Street. 'Phone 40.

AUGUST

1938

Tomorrow
WARM, UNSETTLED

The Peterborough Examiner

Last Year
MAXIMUM 87 - MINIMUM 57

VOL. LXXX, No. 178 PETERBOROUGH, TUESDAY, AUGUST 2, 1938 ★ PRICE THREE CENTS

London Calm As Russians Japs Tangle

See Moscow Afraid Of War In East, Busy Eying Hitler

LONDON, Aug. 2 (CP Cable) — Russian-Japanese fighting for disputed territory on the Manchoukuoan frontier is regarded in official circles here as a border incident which is unlikely to lead to a flare-up.

Official reports from Tokyo and Moscow stress "no need for alarm." They do not attempt to minimize the grave nature of the crisis, but point out the local nature of the dispute so far.

The British government does not see any need of mediation but unofficial reports stress the possibility of third party assistance in delineation of the frontier.

Incidents along the frontier between Manchoukuo and Russia have been numerous over the last few years and none led to war. Commenting on this fact, the Manchester Guardian (Liberal) says "In this case Russia and Japan would seem to have the best reasons for keeping the peace," adding:—

"Japan already is engaged in one war which is taxing her strength to the utmost; her relations with Great Britain and the United States, the other great powers of the Pacific, are by no means good; and recent reports have suggested she is now faced with serious trouble in Manchoukuo itself.

"Russia, though in a stronger position, is well aware that to become involved in war with Japan would encourage Germany to strike in Europe, which she is anxious to prevent. War on two fronts is the last thing she desires."

The Guardian says no more dangerous site for a frontier incident is imaginable than Changkufeng, which is 75 miles from Vladivostok and overlooks Rashin, the Japanese port of Korea.

Uneasy Over Fascists.

MOSCOW, Aug. 2—(AP)—Unflinching determination to repel vigorously every attack on Soviet territory characterized Moscow's reaction today to heavy fighting between Soviet and Japanese troops in the Lake Chanchi Siberian border district.

At the same time newspapers and utterances in Soviet circles indicated equal determination that Soviet Russia is not to allow itself to be lured into a large-scale conflict in the far east which might play into the hands of Fascist powers.

Japan, Germany and Italy, considered here the "Fascist bloc of aggressors," are represented as pursuing a coordinated policy of provocation in an effort to involve the Soviet in far-reaching military actions on one front while the Fascists prepare for aggression on another.

Foreign observers saw significance in the language of a communique which carefully pointed out that Soviet troops neither before nor during the Changkufeng battle crossed the Manchoukuoan border.

Newspaper headlines referred to the frontier fighting as "provocative intrusion of Japanese on Soviet territory" while the communique drew a distinction between "Japanese militarists" who launched the attack and the Tokyo government.

Experts Change Views.

The Soviet government earlier instructed its charge d'affaires to Tokyo to warn Japan of "possible terrible consequences" of an invasion into Russian territory.

Foreign military observers had viewed the current border trouble as likely to be only another of indecisive disputes when it started July 11, but the large scale battle over the weekend inspired a far more serious outlook today.

A Soviet communique said more than 400 Japanese were killed or wounded, and 13 Russian soldiers killed and 55 wounded (Japanese versions estimated Russian casualties at 600.)

The Russians captured five artillery pieces and 14 machine-guns, and lost a tank and field piece. One Soviet plane was brought down, the communique admitted, and the pilot who parachuted to the ground likely was captured (Japanese listed five planes shot down, four of them in Japanese Korea.)

The Khabarovsk rally was part of a nation-wide celebration of anti-war day Monday.

T.V.A. Counsel

James L. Fly, general counsel and secretary of the Tennessee Valley Authority, is shown on the witness stand at Knoxville, Tenn., when he testified before the Congressional committee probing the TVA. Fly denied charges that TVA engineers had been persuaded to give misleading testimony in a suit attacking the constitutionality of the authority.

Japanese Grip On China Slipping Fast

SHANGHAI, Aug. 2.—(AP)—The Japanese army is threatened with loss of effective control of areas captured since hostilities began July 7, 1937, a survey indicated today.

Continued resistance by the Chinese, ambush and surprise offensives by Chinese Communist and irregular armies, the Russia-Manchoukuo border tension and the need for all available forces in pressing the offensive toward Hankow are the reasons.

Reports from widespread areas show the Chinese already have reoccupied many districts, sometimes without a fight after tactical withdrawals by the Japanese and frequently after the capture of small garrisons. The reoccupations are scattered, however, and the Chinese appear not yet to have taken full advantage of the situation.

The Hankow offensive still centred today about Kiukiang, 135 miles down river from the provisional capital of China. The Japanese command announced capture of Susung, 30 miles north of Kiukiang.

Budding Lion Tamer?

KITCHENER, Ont., Aug 2 (CP).—Slinky cats and "hound" dogs are the backbone of nine-year-old Harry Manning's menagerie—but he has other pets. Possessed of a peculiar magnetism for animals, Harry, son of Mr. and Mrs Fred Manning, Kitchener, can make animals, normally shy and wild eat out of his hand in a relatively short time. His latest feat is the taming of Blackie a wild crow. Possession of Blackie consoled him for the loss of his pet groundhog, which died a few days ago.

American airplanes are used exclusively on the new Java-Australia line.

126 Less Dead On Roads Up To Aug. 1

Toll Is 265 To 391, Safe Driving Spirit Seen Growing

TORONTO, Aug. 2 (CP)—Growing consciousness of the necessity for safe driving was indicated in a preliminary report issued today by the Ontario Department of Highways. The report showed that in the first seven months of 1938 there were 126 fewer fatalities than in the same period of last year.

The total of deaths in highway accidents to the end of July was 265 with 35 during the past month. In the first seven months of 1937 there were 391 deaths, 101 of them in "black July" the worst month on record.

A. H. Rowan, highways department statistician, leaves at the end of the week to participate in a two weeks' course in traffic study at the University of Michigan.

5 Bank Robber Suspects Nabbed In Raid

OTTAWA, Aug. 2.—(CP).—Oscar Campbell, 41, was in jail here today, charged with the armed robbery of the Richmond, Ont., branch of the Bank of Nova Scotia last July 19, and four others, two men and two women, were also in custody as the result of a raid Sunday by Ontario Provincial Police on a cottage on the banks of the Rideau River between Kars and Manotick, Ont., eleven miles south of here.

Campbell was reported to be wanted in connection with a murder in Outremont, Qnue. Arrested with him were Mary Donnelly, 28; Adelia Rogers, 38, and Harold Proulx, 45, all of Toronto, and William Byrne, 50, of Hull, Que. Miss Donnelly was charged with conspiracy to stage an armed robbery, and the others were held for questioning.

After the raid five officers hid in the cottage in the belief other members of the gang, reported to number more than twelve would return. Campbell's brother, Melville, arrived in an automobile shortly after but jumped back into the machine and escaped. Constable L. C. Carr of Perth, Ont., fired four shots at the fugitive.

Five automobiles were found covered with tarpaulins and hidden in the thick bush about the cottage. One of them was believed to have been used in the Richmond holdup when $12,000 was taken.

They Stopped Her Guide

LONDON, Aug. 2—(AP).—Blind Hazel Hurst, 22, of Oneonta, New York, refused to enter England when the liner American Merchant docked here yesterday, because officials said they would quarantine the German shepherd dog she uses as a guide. "I'm ready to go back to America if I can't take my dog ashore," said Mrs. Hurst. Friends undertook to get the Ministry of Agriculture to waive the customary regulations for dogs, who must undergo quarantine until it is apparent they are healthy animals.

Two Women Sail 660 Miles Of Colorado Gorges

BOULDER CITY, Nev., Aug. 2—(AP)—Two Michigan school teachers, who sailed 666 miles down the treacherous Colorado River past rapids and whirlpools, patted their tanned cheeks with a powder puff today and ordered a victory dinner of rattlesnake steak.

The only women in history to complete the perilous voyage from Green River, Utah, to Boulder dam, Elizada Clover, 40-year-old University of Michigan botanist, and her assistant, Lois otter, 25, arrived here with five men companions last night.

They came in three small, motorless boats towed gently over the placid surface of Lake Mead by a launch after 43 days in the jagged gorges of the Colorado.

In command was Norman D. Nevills, veteran riverman of Mexican Hat, Utah.

With him and the two women were Wilbur C. Gibson, San Francisco photographer, only other member of the expedition to make the entire journey; Emery Kolb, Del Reed and Loren Bell, who joined up at Lee's Ferry, the half-way point.

Their food supply had run low when a Boulder Dam launch met them near the head of the man-made lake, but they scoffed at the hardships in traversing one of the most perilous river routes on the continent.

"I'm going to take a hot bath," was Miss Jotter's comment as the boats docked at the Boulder City pier after a day of 139-degree heat.

"I'm buying myself a new hat," said Dr. Clover.

Goat Invades House, Owner Pays $26 For New Mirror

Klamath Falls, Ore. Aug. 2.

A GOAT wandered into the house of A. D. Addison and he is now replacing at a cost of $26 a full-length mirror in which the goat saw its reflection.

Motorcyclist Is Spilled

During the meet held at the Exhibition Park on Civic Holiday, Jack Couch of Toronto was injured in one of the heats when his cycle threw him while he was making one of the turns. This picture was taken by Cecil Hully, 133 Stewart Street, shortly after the crash.

Champion Paddlers One of the fastest races at the regatta at Crowe's Landing on Saturday afternoon was the four-in-a-canoe race. Four bronzed young men, bodies gleaming, paddles flicking the water, sped across the waters of Stoney Lake at a rate that amazed spectators. Winners were Bill Flack, Fred Marsden, Clarence McIlmoyle, Leonard Whetung, seen standing, from LEFT to RIGHT. In front of them are the paddlers who finished second. From LEFT to RIGHT, are W. Wright, Gord Minty, Bill Taylor, Dave Wilson.
(Parks Studio Photo.)

Mad Professor Vanishes Off Liner At Sea

Normandie Seaman Grabs Victim's Wife In Time To Save Double Tragedy

NEW YORK, Aug. 2 (AP).—United States Federal authorities were conducting an inquiry today into the bizarre story of a midnight death struggle on the liner Normandie which ended in the disappearance of a young college professor and the serious injury of his wife.

Officers of the French liner reported yesterday that Dr. Robert Moore Duncan, 35, assistant professor of politics at Colgate University, had vanished at sea, 450 miles from New York, after attempting to throw his wife Alice overboard.

Mrs. Duncan, mother of two small children, and daughter of an associate of John D. Rockefeller, Jr., arrived in the ship's hospital, bruised and beaten, and was secluded today in her parents' home in Montclair, N.J.

Her father, Williard Samuel Richardson, former Baptist minister, has been an advisor on philanthropies to the Rockefeller family since 1912.

Dr. and Mrs. Duncan left June 25 for a cruise on the liner Paris. They visited Duncan's father, the Rev. William Duncan, in Scotland, and boarded the Normandie at Southampton.

Appeared Happy

Henry Villar, the Normandie's purser, said they appeared happy on shipboard and ate dinner in their cabin Sunday night, their last night together.

Then, strolling on the wind-swept boat deck, they started an argument which was overheard by Seaman Joseph Brouard, the purser reported.

"Duncan grabbed his wife by the throat," Villar said, "and hit her several times over the head, apparently with some instrument, knocked her unconscious and attempted to throw her over the side."

The seaman "went down in time to tear Mrs. Duncan from her husband's grip," Villar said. "He carried her to a companionway, put her down and then went back to see about Duncan, but the man had disappeared."

A search disclosed no trace of him. "When Mrs. Duncan was revived," said Villar, "the first thing she said was, 'Get my husband. He is going to commit suicide.'"

The purser said Mrs. Duncan could not explain her husband's actions. French line officials said United States attorneys would take testimony from the Normandie's crew today.

Fascism First To Italian Youth

CREMONA, Italy, Aug. 2 (AP).—The newspaper Il Regime Fascista asserted today Italian youth would choose Fascism if it had to decide between lovalty to the Fascist state and Catholic action.

The newspaper is published by Roberto Farinacci, former secretary of the Fascist party and an anti-semitic leader in Italy.

Its statement evidently was inspired by Pope Pius' declaration last Thursday, during his discussion of Fascist racial doctrine, that: "Who injures Catholic action injures the Pope and who injures the Pope dies." (The latter was interpreted to mean "dies spiritually.")

Il Regime Fascista in its statement on Catholic action, a lay organization of the church, declared it "would be absurd to pretend that the Pope should make a common cause with Catholic action."

It struck a new note in the church-state controversy precipitated by the Pope's criticism of the Fascist racial doctrine formulated July 14 which declares Italians are an aryan race and that Jews do not belong to it

"It is said Catholic action represents the church and that to harm it will be to go against the Holy Father," said the newspaper.

"Beyond the fact that Fascism knows no limit and barriers when it battles for the nation and Italian civilization, and that previous in 1921 it knew how to triumph over the coalition of popular (that is, clerical) forces of Communists, Socialists and Democrats, we do not believe supreme forces can make common cause with Catholic action which, according to the Concordat, must not concern itself with political problems which interest the state."

INNSBRUCK—(CP). — Celebrating its 700th anniversary in 1939, this Austrian centre will hold an exhibition giving a picture of German culture in the Middle Ages.

New German Car To Be Sold For $2 A Week

LEVERKUSEN, Germany, Aug. 2 (AP).—Germany's new "people's car," the Volkswagen, is to cost 950 marks (about $380), can be bought on the instalment plan at the rate of five marks ($2) a week, will travel at a speed of 62½ miles per hour, and will run about 40 miles on a gallon of gasoline.

Details of the popular, low-priced automobile, the development of which Chancellor Hitler has pushed personally, were disclosed today by Dr. Robert Ley, Leader of the German Labor Front, in an address to 15,000 workers on the seventy-fifth anniversary of the Leverkusen works of the I. G. Farben Dye Trust.

"A whole family with four or five children can be seated in the Volkswagen," Dr. Ley said. 'I hope most families will decide to have four or five children as a result."

He added that "ten years from now there won't be any workingman in Germany who doesn't have or can't have his car."

Beginning today, Dr. Ley said, every German worker can begin saving for his car in special savings accounts arranged for the purpose.

Knitters Strike

ST. CATHARINES, Aug. 2 (CP).—A group of 54 workers in the full fashion department of the Monarch Knitting Company remained on strike this morning. The workers went on strike Friday night after negotiations with company officials for wage increases collapsed.

Strike leaders today said no arrangements had been made for any further conferences with mill officials.

Russians Hurl Tanks, Troops Across The Border On Jap-Held Changkuteng

Heavy Guns, War Planes Go Into Action And Infantry Battles Hand To Hand Before Tokyo Reports Attack Repulsed

TOKYO, Aug. 2 (AP)—The Japanese government announced today its forces had repulsed a large-scale, two-edged attack by Soviet troops in the disputed area on the Siberian-Manchoukuoan frontier.

A later communique charged the Russians repeatedly were bombing Korean villages in the vicinity of Changkufeng, focal point, since July 11 of Soviet-Japanese conflict.

Tanks, heavy artillery and aircraft were thrown into action this morning by the Russians, the War Office announced, to clear the way for infantry attacks from the north and south against the Changkufeng Hill region.

The clash was the latest episode in a weekend of fighting for the area Russia claims to be in Siberia and Japan holds to be in Manchoukuo.

"We consider the situation exceptionally serious," the communique said.

The Russian forces opened the offensive at 9 a.m. (9 p.m., Monday, E.D.T.) with an artillery bombardment against the Changkufeng Hills, an area claimed both by Japanese and Russian Siberian and Japanese Korea frontiers. Suddenly from a pall of smoke screen, eight tanks appeared, followed by infantry.

Japanese returned fire with anti-tank guns against the troops advancing from the north. At the same time, Soviet infantry surged from the south.

Both attacks were repulsed, the War Office said, with heavy losses among the Soviet attackers after sanguinary fighting.

The War Office said civilians were slain in the air raids and "planes are ready and we must answer."

Ten Soviet bombers, flying in formation, bombed Chankufeng and villages in the vicinity, the war office communique said.

Rail Line Severed.

(Private advices to Japanese in Shanghai, from Manchoukuo, said Russian air bombers raided Yuki province southwest of Vladivostok, and severed the railway line between Kirin, in the heart of Manchoukuo, and the coastal city of Yuko).

A Korean army commuique announced that army and navy planes were ready for the worst emergency, and that "if they once go aloft, enemy positions could not resist, no matter how strongly defended." The communique was issued before the Russian attack.

The Osaka and Fukuoaka districts of Japan proper were ordered under "partial" control, although there had been no recent air raid threats from China and the step presumably was a precaution in connection with the frontier dispute.

The minister of war, Lieut.-General Seishiro Itagaki, outlined the critical state of affairs to the cabinet, and later went with Gen. Kazushige Ugaki, foreign minister, to the resident of the premier, Prince Fumimaro Konoye.

Prince Konoye left a short time later for Hayama to report to the emperor at his summer villa.

War Planes Start Fracas

An attack upon Japanese positions yesterday on the Manchoukuo-Siberia frontier by a squadron of Soviet warplanes intensified the gravity of the trouble, which took precedence over all other matters of government.

"Japan's policy is one of non-aggression, but she will not tolerate invasion of her territory," said one member of an official group.

"However, despite fighting in China, Japan is capable of engaging in a major conflict with Russia. The Kwantung army, which probably is the empire's best, still is intact, both in men and muntions."

Domei (Japanese News Agency) attributed to the foreign office spokesman the statement that Russia's attitude would determine whether a major conflict developed.

Famed Ft. Henry Is Reopened By Premier King

KINGSTON, Ont., Aug. 2—(CP)—After a busy day at Kingston's 100th anniversary of its municipal incorporation, Prime Minister Mackenzie King left for Trenton where he today was scheduled to inspect the air service activities.

Before a great audience in the recently restored Fort Henry, Mr. Mackenzie King yesterday declared the fort open to the public as an historic site to further serve the cause of peace. The old fort had been built as a threat against invasion; the reconstructed fort would be a welcome to visits from other lands.

The Prime Minister was the guest of honor last night at a dinner in which many former mayors of Kingston were present. He had been presented in the afternoon with a miniature golden cannon and in expressing his appreciation last night he said: "It was the last thing I would have expected to be presented with but it illustrates the changes which have come over men's minds in Canada in the last 100 years. I shall treasure it as a symbol of peace."

Similar cannons were presented to Labor Minister Rogers, Kingston's member in the House of Commons, and to R. M. Smith, Ontario deputy minister of highways, a Kingstonian.

Half Million Well Spent.

Former Mayor H. C. Nickle was toastmaster in the absence of Mayor Stewart. "Perhaps the restoration of Fort Henry cost half a million dollars," he said, "but it was money well spent. It gave relief to many who otherwise would have been on relief. We wish to express our appreciation to the prime minister for the money his government has spent in Kingston." Amid laughter, he added "If his government will continue to spend money in Kingston, we will continue to express our appreciation."

In a jocular mood, Mr. King replied that Kingston had expressed its appreciation in the last election in sending so able a supporter as Mr. Rogers.

The prime minister took occasion to express his appreciation of Ontario Highway Minister McQuesten. While much had been said about lack of co-operation between certain governments, the co-operation of the dominion ministers and the Ontario ministry in giving the people historical sites was an indication of what could be accomplished. He also paid tribute to the work done by Hon. Colin Campbell, Ontario minister of public works.

Her "Eyes" Barred By Britain Girl Must Return To U.S.

LONDON, Aug. 2.— (CP).— The government to-day refused to admit without quarantine the German shepherd dog which Hazel Hurst, 22, blind, uses as a guide. The Ministry of Agriculture expressed "every sympathy" for Miss Hurst, who is from Oneonta, N.Y., but added an exception in her case would open a loophole in the regulations for others.

The woman wept when she was advised of the decision aboard the steampship American merchant, said it was the first time "I ever felt blind in my life," and declared "I shall never stand up to 'God Save the King' again when I go to Canada."

"I am going back to America when the boat sails Friday and I shall never want to come to England again," she said.

The regulations require that visitors' dogs be quarantined until the authorities are satisfied they are free of contagious disease.

NO PLEDGES GIVEN

NEW YORK, Aug. 2.—(AP)—Officials of the British Consulate here today said no assurance had been given Hazel Hurst, 22-year-old blind girl of Oneonta, N.Y. that her guide dog would be permitted entry in England.

"We are not a branch of the customs and have no authority to interpret the customs act," a spokesman said "Insofar as we know, no animal is allowed entry at British ports without going through the customary six-months quarantine"

No More Escaping Fort Henry, By War Prisoners

Kingston, Aug. 2.

PRISONERS OF WAR will never again escape through the tunnels of Fort Henry.

Today R. M. Smith, Deputy Minister of Highways, told a reporter that as a Kingston boy he used to play and wade in the underground passages to the outer moat. These, however, have been closed during the Great War when prisoners of war held at the fort had escaped through them.

3rd Time Unlucky

WINDSOR, Ont., Aug. 2.—(CP).—When the Maroon fruit store here was robbed on two successive Sunday nights, Detective John Mahoney of the Windsor city police had a hunch it might happen again. Last Sunday night he hid in the store and arrested Joseph Dragomier, 17, Windsor, as he entered the shop through a rear window. Dragomier, who police say has confessed to the other two robberies, is held on a breaking and entering charge.

Aged Indian Is Greatly Disappointed When He Learns Premier Hepburn Safe

L'AMABLE REVALLE, an aged Indian living in the vicinity of Hay Lake, Nipissing District, and whose means of communication with the frontier is limited to sketchy rumors and reports from passing tourists, is a well known character in the North.

While reports had reached him earlier in the week that Premier Mitchell Hepburn had been lost in an airplane trip over the Rockies he had not heard, what was regarded as a most favourable report of his safe landing published to the world on Thursday at 2 p.m. Murray Smye of Toronto, a former Bell Telephone employee here, and Dr. Ralph Honey while fishing on Hay Lake met the old Indian who eagerly in search of further news about the Prime Minister promptly asked them:

"Did they finw Premier Hepburn yet" to which they both gladly assured him that he had landed safely days ago. The expression on the old Indian's face, however, lost its enthusiasm at once and in disappointment he observed, "Isn't that too bad."

The Weather

The Examiner's Barometer	Peterborough Temperatures		
Noon - - 29.28	To-day:		
	6 a.m. - -	64	
	Noon - -	88	
	Yesterday:		
	Highest -	83	
	Lowest - -	65	
	One Year Ago:		
	Highest -	87	
	Lowest - -	57	

Local Rainfall for July was 7.35 ins.

Summary of chief weather statistics for July in past three years is given below. Abnormal rainfall for last month will be noted in the comparison:—

	— July —		
Average daily	1938	1937	1936
max. temp. ...	82.1	85.1	85.5
Average daily min. temp. ...	58.4	59.6	58.0

Highest temp. ..	90.0	97.0	102.0
Lowest temp ..	49.0	45.0	44.0
Rain (inches) .	7.35	2.80	0.48

Weather Forecast

Lower Lake Region—Moderate southwest winds; mostly fair and warm; probably scattered thunderstorms.

Georgian Bay—Moderate southwest winds; mostly fair and warm with local thunderstorms.

Northern Ontario—Partly cloudy and warm with local thunderstorms.

Ottawa and Upper St. Lawrence—Moderate west to southwest winds; mostly fair and warm; probably scattered thunderstorms.

Lake Superior — Moderate variable winds; mostly fair and warm with local thunderstorms.

Sun—Rises at 6.6 DST sets at 8.41 DST

New Zealand's eczema epidemic caused $4,000,000 loss among sheep and cattle.

Staggering Death Toll Of 53 Recorded In Canada As Dominion Celebrates

Cars Kill 22, Waters Add Another 20; Quebec's 21 Victims Top List With Ontario Trailing One Behind

TORONTO, Aug. 2 (CP).—A long weekend of fine weather—many Canadians celebrated Monday as civic holiday—left a staggering toll of dead and injured across the country. A recapitulation of fatalities early today showed at least 53 persons dead, 22 after automobile accidents, 20 by drowning, and 11 in other mishaps.

In spite of the greatest weekend toll of the year for all Canada, Ontario, most populous province and usually leader in the fatality list, showed a comparatively small death report. Though most Ontario cities and towns observed the holiday, there were only four fatalities reported Monday.

With Toronto's traffic in a complete snarl due to the invasion of 100,000 war veterans for the Canadian Corps reunion, only one fatality was reported on the holiday. Two-year-old Sidney Huggins was killed when he ran in front of a truck. The merrymakers themelves succeeded in preserving their lives although many were sent to hospital with minor injuries.

21 In Quebec.

Every province except little Prince Edward Island contributed to the death toll. Quebec led with 21, including four persons who died of poisoning after a rubbing alcohol debauch; Ontario reported 20 deaths, 16 of them on Saturday and Sunday; Nova Scotia and Manitoba had four each; and British Columbia, Alberta, Saskatchewan, and New Brunswick one each.

Ontario's toll may yet be raised by two. After being given up as drowned two young Stratford residents were believed to have possibly eloped at Port Stanley, where they left most of their clothing in a cottage and disappeared. They are Cynthia Carter, 17, and John Till, 21. Police er-opened an investigation into their disappearance when it was learned they were seen walking barefooted on the highway an hour after they left the Carter summer cottage.

Dragging of the lake was being continued, however, in case they perished in the rough water Sunday night.

A motor fatality at London, Ont., took the lives of Mrs. Elizabeth Gilhooley, Toronto, and her seven-year-old grand-daughter, Elizabeth. Four others were injured in the crash, one critically.

Two were killed and two injured at Port Arthur when a truck crashed into a pole. Matt Yukovich, a bridegroom of three weeks, and Mary Yelich, 11, were the victims.

At Neville, Sask., Mrs. Jacob Reidiger, 43, was killed when a team of horses ran away. She attempted to jump with her husband and son but was caught in the wheel of the carriage.

Two young sons of Abram Wiebe, whose names were not learned immediately, drowned while swimming at Plum Coulee, Man. J. Edward Martin, 26, of Windsor, Ont., met death in the Ottawa river at Woodriffe, Ont. He was a machinist with the Royal Canadian Air Force and prominent athlete.

4 Die Suddenly After Orgy With Alcohol

MONTREAL, Aug 2 (CP).—Four persons were dead last night as the aftermath of a day-long drinking bout, and police feared more might die from the effects of poisonous liquor served at the party in an east-end home.

A father and son and a woman were among the dead, believed to have drank rubbing alcohol with other liquor during the ten-hour party in a boarding-house. Another man was in hospital, his condition serious.

The dead: Rosario Leclerc, 59; Roland Leclerc, 27, his son; Mrs. Adrien Desjean, 36, and Joseph Legare, 48, all occupants of the St. DoDminique street house. Omer Larocque, 33, was in hospital.

Police said other persons who might have drank some of the liquor with the other five Saturday may possibly have been stricken also without report being made. Several individuals, detectives said, had wandered in on the party and taken a few drinks before leaving.

At first, only two fatalities were ascribed to the liquor. The woman and Legare died in hospital early Sunday, after they had been found unconscious shortly after midnight Saturday. It was not until hours later that young Leclerc was taken to hospital when he collapsed while talking to officers who found him at work.

Detectives, learning Larocque had been at the party for a time, found him and told him the fate of the first three. He became violently ill almost immediately.

The elder Leclerc had died in the meantime, but his death was not considered immediately as having been caused by the liquor. Not until police talked with his dying son, did they learn the 59-year-old lodger had indulged in a few drinks of the fatal beverage.

A small quantity of liquor found in the boarding-house room where the party took place was being analyzed by police department experts. They said its nature had not been positively determined, but it was believed to be rubbing alcohol.

Loyalists Press Upon Teruel

HENDAYE, France, Aug. 2—(AP)—Two columns of Spanish Government militiamen, seeking to wrest the offensive from the insurgents, reported to-day they were pressing determinedly toward Teruel, capital of Truel province.

General Jose Miajas attack on the city, which has changed hands twice during the civil war, apparently was co-ordinated with the Governments Catalan offensive against Gandesa to take advantage of reductions in insurgent manpower.

One column was driving up from the southwest along the valley of the Camarena River. Dispatches from Valencia said the unit had captured "the tooth of Camarena, a promontory dominating the upper valley less than ten miles from Teruel.

On the other side of Teruel, Miajas veteran mountaineers reported they were advancing on a 15-mile front through the fringes of the Albarracin Mountains.

Dispatches said Verges, Griegos, Portillo de Gaudalavier and Frias were captured and passed in the face of heavy insurgent resistance.

Hawaiian Wharf Riot Sees 36 Get Shot

HILO, Hawaii, Aug. 2. — (AP) — Thirty-six persons were treated today for buckshot wounds and other injuries suffered in the fiercest labor riot in Hilo's recent history.

One longshoreman was stabbed in the side with a bayonet, several persons were peppered about the head with buckshot and many received head injuries yesterday in an encounter between police and some 500 waterfront strikers and sympathizers.

The fightstarted when an inter-island navigation company's steamship, the Waialeale, docked from Honolulu in defiance of a strike called by longshoremen May 27 when contract negotiations with the company collapsed.

The crowd pushed through police lines as the steamer drew up alongside the dock. Tear gas and fire hoses used by police had little effect, and when the mob approached the vessel the officers opened fire with shotguns.

Underestimate West's Oil Says Bennett

CALGARY, Aug. 2 (CP).—Necessity of underestimating present production of Turner Valley oil fields was emphasized by Rt. Hon. R. B. Bennett, former Conservative leader, speaking of western resources, during an interview here.

"One of the most satisfactory developments in this territory in recent years is the discovery of large pools of crude oil in Turner Valley," he said. "A great deal of interest is being manifested in these oil discoveries in eastern Canada."

"If I might be misunderstood I would like to give the impression to all who are interested in development of the oil fields that it is necessary to underestimate rather than overestimate present production," he added.

If production of the field increases to the extent anticipated in some quarters the problem of transportation to the Dominion markets is not incapable of solution, he declared.

New York Robbers Get $50,250 In Raid

NEW YORK, Aug. 2—(AP)—A branch of The Banco li Napoli Trust Company, in the crowded pushcart market district of lower Manhattan was robbed of $50,250 in cash Monday by four armed men, one of whom was masked.

They fled in an automblie after threatening fourteen customers and nine employees.

The handkerchief-masked robber and a confederate stalked into the railed enclosure of Joseph Salvo, Manager of the branch, while the two other robbers shepherded the customers and employees.

From the cage of Peter Cocuzza, the cashier, they took a burlap bag, half-hidden on a chair under a desk which contained $50,000. Then they scooped $250 from the cash drawer.

Widow Shoots Lover Suicides In Trailer

PITTSBURGH, Aug. 2—(AP). — The bodies of Mrs. Ann Bowman, attractive young widow, and Henry Murray, 28, were found yesterday in the woman's trailer, parked near the Allegheny County Airport. Coroner P. J. Henney reported the woman "probably" fired two bullets into the breast of Murray, her sweetheart, and then killed herself. A revolver, with three shells fired, lay between the bodies. Both Murphy and Mrs. Bowman lived in Homestead. A note "To whom it may concern," was on a dressing table. It said: "I did it. It's between us two only. I borrowed the gun without consent, if you know what I mean." It was signed "Ann Bowman."

"CROSSING THE LINE"

Passengers crossing the Equator in British air liners are to receive a special "Certificate of Contemporary Travel" recording the fact that they have made their first aerial "Crossing of the Line."

Angola wants a thorough geographical survey of its mineral resources.

100,000 'Vets' Rip Toronto Wide Open For Weekend

Wild Street Scenes "20 Years After" Give Queen City Lively Memories

TORONTO, Aug. 2 (CP).—They hoisted a grand piano into a street car and burned another on a corner. They sent a motorboat put-putting down Yonge Street—aboard an automobile trailer—and started bonfires at downtown intersections. They shot crap on the sidewalk and played crown and anchor in the gutter.

It was the final fling of the great 1938 reunion of the Canadian Corps that fought in France in the Great War, a spontaneous celebration that started early last night and continued until long past dawn. One hundred thousand former soldiers were evacuating a city they had held for three days.

An estimated 10,000 veterans, the remnants of the 100,000 who got together "20 years after," participated in the last night of fun. It started when a red-headed ex-serviceman got hold of a policeman's coat and hat—the means by which the garments were obtained were undisclosed—and paralyzed traffic on busy Yonge Street.

Music on Every Corner

War veterans by the thousands turned out to say "s'long" to each other. They appeared determined to make the parting prolonged and so enthusiastic that Toronto would not forget for a long time to come. Impromptu bands and quartets sprang up on every corner. Beer bottles were hoisted openly in the streets.

Those who were content to "call it a night" and lay down to slumber in the middle of street car tracks were aroused quickly by the clatter of dishpans and refuse cans. Many a street car had its trolley pole pulled off the power lines and so dense was the crowd in several sections rerouting of cars was necessary.

The highlight of the evening came when a crowd trundled a piano along a street, raided a street car and edged the big instrument into the aisle through the side doors. Another piano was tossed atop a big bonfire at the corner of Queen and Yonge and the jubilant veterans staged a war dance.

Charles N. Perrin Dies In London

LONDON, Ont., Aug. 2.—(CP)—Charles N. Perrin, chairman of the bands committee for the London Old Boys' reunion, who suffered a heart attack while attending a concert at the armories Sunday, died last night at his home.

Mr. Perrin, born in South Monaghan Township, near Peterborough, 75 years ago, was the son of early settlers of the Peterborough district. Mr. Perrin conducted a general store, blacksmith shop and post office at Plover Mills for some years, and for 37 years was employed at the London Post Office from which he retired in 1928.

Resident of London about 50 years, Mr. Perrin was a member of Dundas Centre United church, and had been secretary of the Musicians' Union since it was organized in the city.

3 Dead And 302 Hurt At Corps Reunion

TORONTO, Aug. 2. — Reunion casualties at midnight last night after three days' boisterous merry-making were place at 3 dead, 302 hurt in 71 automobile and other accidents, and 73 collapses.

The Canadian Corps Reunion officially ended at midnight, but exuberant veterans still occupied downtown streets, and the police, the city ambulance service and the three large downtown hospitals were hard pressed to cope with disabled and injured ex-service men.

Life Guard Quits At 82

EMMETSBURG, Ia., Aug. 2. — (AP).—Emmetsburg's octogenarian lifeguard, with a perfect record in 14 years of duty, has resigned. Henry Hughes, 82, who has been on duty at Medium Lake since 1924, decided a younger guard was needed, so he gave up his job to Dayle Roberts, 21. Not a single drowning occurred at the lake he guarded. He rescued about 75 youngsters during his service.

Cheese Quotes Produce and Livestock

MONTREAL PRODUCE

High-grade egg prices drifted ½ to 1c lower in quiet trading on open produce markets Monday. Cheese and butter prices, however, held up well, and a few increases were shown.

Creamery butter prints to retail dealers sold for 26¼ to 26½c a pound, and solids for 25¾ to 26c. Quebec No. 1 pasteurized wholesale price was 24¾ to 25¾c. Receipts: 482 boxes.

Cheese was offered at 14¼c a pound for Ontario colored, 13¾c for Quebec white and 13¾c for Quebec colored. Receipts: 454 boxes.

Graded egg shipments in carlots or less were offered at 27½ to 28c a dozen for A-large, 26 to 26½c for A-medium, 24 to 24½c for B, and 22c for C. Receipts: 1,929 boxes.

Potatoes.—Quebec new No. 1, 80s, 65 to 75c; No. 2, 80s, 45 to 55c.

MONTREAL FLOUR AND FEED

Cash grain: No. 1 Northern wheat $1.01¾; No. 2, 98¾c; No. 3, 93¾c; No. 3 C.W. oats, .42¼b; No. 1 feed oats .41¼b; No. 3 C.W. barley .54⅞b; per bushel basis track, Montreal ex-store corn being "in bond."

Spring wheat flour—First patents, $6.65; second patents, $6.15; bakers' patents, $5.95; per barrel, in 98-lb. jute bags, delivered Montreal freight points.

Winter wheat flour. — Choice grades in carlots, to arrive, per barrel, old, $3.30 to $3.40; new, to arrive, $3.10 to $3.20; choice grades in broken lots, per barrel, old, $3.40 to $3.50; new, to arrive, $3.20 to $3.30.

White corn flour.—Per barrel, in jute bags, delivered to the trade, in carlots, $4.60; in broken lots, $4.80.

Millfeed.—Bran, $24.25; shorts, $25.25; middlings, $30.25, per ton, carlot quantities, delivered in Montreal freight points.

Brewers' dried grain, wholesale $24 per ton; retail, $26 per ton.

Rolled oats, bag of 80 lbs., delivered to the trade, $2.90; which includes tax.

Baled hay—Extra No. 2 timothy, $10.50; No. 2 timothy, $10; No. 3 timothy, $8.50 per ton, f.o.b. Montreal.

TORONTO POULTRY

TORONTO, August 2 — (CP). — Wholesale poultry prices supplied by United Farmers Co-operative Co. today were: Broilers, 1¾ to 2½ lb., live, 14c; dressed 18c. Chickens, over 5 lb., live, 19c; dressed 23c; 4½ to 5 lb., live 18c; dressed, 22c; 4 to 4½ lb., live, 17c; dressed, 21c; 3½ to 4 lb., live, 16c; dressed, 20c; 2½ to 3½ lb., live, 14c; dressed, 18.

Hens over 5 lb., live, 14c; dressed, 17c; 4 to 5 lb. live, 13c; dressed, 16c; 3½ to 4 lb., live, 11c; dressed, 14c; 3 to 3½ lb., live, 10c; dressed, 13c. Old roosters, live, 10c; dressed, 12c.

CAMPBELLFORD MARKETS

(Examiner Correspondence.)

CAMPBELLFORD, August 2. — Eggs.—Prices for ungraded eggs delivered in Campbellford on Saturday remained unchanged from last week with produce dealers paying the following prices: A-large, 25c; A-medium, 22c; B grade, 18c; C. grade, 17c.

Cream. — Delivered prices for churning cream held firm at: Special, 28c; No. 1 grade, 26c; No. 2 grade, 23c.

Butter. — Prices to retailers in pound prints—No. 1 grade, 25½c; No. 2 grade, 25c.

Poultry.—Live-weight prices for delivered poultry.—Hens, over 5 lbs., 13c; 11c; 7c. 4 to 5 lbs., 12c; 10c, 6c; under 4 lbs., 11c; 9c; 6c. Old roosters, 8c; 6c; 5c. Broilers, over 5 lbs., 17c; 15c; 11c; 4 to 5 lbs., 15c; 13c; 10c. Under 4 lbs., 14c; 12c; 9c.

TORONTO CHEESE

TORONTO, August 2 — (CP). — Wholesale cheese prices were steady to-day ,with dealers buying large, colored, paraffined and government grades at 14¼ to 14½ cents.

Wholesalers offered cheese to retailers at the following prices: New, large, 16c; twins, 16¼c; triplets, 16½c; Old, large, 21c; medium, 20c.

TORONTO PRODUCE

TORONTO, August 2 — (CP). — Wholesale prices (United Farmers Co-operative Co.) to-day were:

Eggs.—Grade A-large, doz., 25c; grade A-medium, 24c; grade B, 20c; grade C, 19c.

Churning Cream.—No. 1, lb., 25c; No. 2, lb., 23c.

Butter.—No. 1 solids, lb., 25c; No 2 solids, 23c; No. 1 prints, 26c; No. 2 prints, 25c.

Potatoes.—Bag, f.o.b. in Toronto: New Ontarios, 95c.

Mill Feed. —Bran, 23; shorts, 25; middlings, 30.

ONTARIO HOGS

TORONTO, August 2 — (CP). — Hog prices moved lower on three Ontario markets to-day and were unchanged on others. At Hull and London liveweights dropped 25 cents and Peterborough showed a decline of 60c, while dressed weights at the three markets dropped 35c.

Liveweights. — Chatham, $10.25; Hull, $10.25; London, $10; Peterborough $10.15.

Dressedweights.—Barrie, $14; Hull $14; Chatham, $14; Kitchener, $13.65; London, $13.65; Stratford, $13.65; Peterborough, $13.40.

EAST BUFFALO LIVESTOCK

Hogs, 100; most 160 to 210 lbs. truckers, $10; few 150 and 225 lbs. averages around $9.75; few packing sows, $7 to $7.50.

Cattle, 50; low cutter and cutter cows, $3.75 to $5.25; fat cows scarce; lightweight bulls, $5 to $5.75; few mediums, $6 or above.

Calves, 100; good to choice vealers, $10.50 to mostly $11; plain and medium $8 to $10; culls down to $7 and below.

Sheep, 100; good and choice spring lambs, $9.75.

MONTREAL POULTRY

Poultry prices, per lb.—Chickens, frozen, milkfed 5 lbs. up 34c; B, 32. Selects, 5 lbs. up, A 31; B. 30; Chickens, fresh killed, Spring, 5 lbs. B. 27c. Turkeys, 10 lbs. up, A 29 to 30c; B, 28c 1 0lbs.; down, A, 29c; B, 27c; C, 21c. Fowls, 5 lbs. up, A, 23 to 24c; B, 22c. (Poultry prices nominal).

TORONTO LIVESTOCK

TORONTO, August 2 — (CP). — Cattle trade was dull on the Toronto Livestock Market to-day with only a small proportion of the supply sold by early afternoon. A few best butchers brought steady prices but sales on other grades were too few to establish prices. Calves and sheep were steady but lambs were 25 cents lower. No hog price was set by mid-session, but packers were bidding 50 cents below last week's close. Cattle holdover from last week was 300 head.

Receipts reported by the Dominion Livestock Branch were: Cattle, 5,250; calves, 1,640; hogs, 2,230, sheep and lambs, 1,350.

Fresh cattle receipts included 360 from the west. Good butchers sold in small lots at $6.25 to $6.50, with a few up to $6.75. Fed calves were about steady at $7 to $9.50 cwt. A few lots of light stockers went from $4.15 to $5.15.

Choice veal calves traded at $8 to $8.50, with the bulk of calf sales from $6 to $8. A few common calves ranged from $4.25 to $4.75.

Previous close on off-truck bacon hogs was $11.

Good ewes and wether lambs moved at $9.50, while other grades sold between $7 and $8.50. Bucks were generally at $1 discount. Sheep brought $2 to $4 cwt.

WINNIPEG GRAIN

WINNIPEG, Aug. 2—(CP). — A stagnant session on Winnipeg Grain Exchange to-day closed with wheat futures 1¼ to ⅝ cent. lower, October at 75¼c, November, 75⅞c, December 75¼c. May began its trading to-day, closing at 76⅝ cents.

Only future to show irregularity was the May, which rose a cent and then fell back to its opening price.

Sharply lower cash wheat prices, lack of export demand and inclination of brokers to await the Canadian wheat board announcement on the pegged wheat price slowed dealings.

Anticosti Being Surveyed As Aerial Defense Base

HALIFAX, Aug., 2—(CP)—H.M.C.S. Venture, auxiliary schooner of the Canadian Naval Service, sailed yesterday for Anticosti, the Magdalen Islands and points along the St. Lawrence littoral.

Under instructions of Hon. Ian Mackenzie, Minister of National Defense, the Venture carried a joint Canadian Naval and Air Force expedition to survey bases for the defense of the St. Lawrence.

At Ellis Bay, Anticosti Island, the Venture will make rendezvous with other Air officers who will fly direct from Halifax.

The joint operations are part of the National Defense plans to build up and establish adequate defenses for the protection of Quebec, Montreal and all the cities and towns along both shores of the St. Lawrence.

Air-Raid Threat

It has been realized that the menace to Canada from the Atlantic in the event of hostilities may primarily be air attacks launched from aircraft carriers.

The Royal Canadian Air Force will establish its front line of defense at the strategic area of the St. Lawrence, where the gulf narrows into the river and Anticosti and Magdalen Islands command the approaches.

On the north side of Anticosti the ship channel is only 19 miles wide, and on the south side a 35-mile stretch of water lies between Anticosti and the Gaspe Peninsula.

Anticosti Island is 360 miles below Quebec, 530 miles below Montreal. The "venture expedition will make an aerial survey of

(ANTICOSTI BEING)
(Continued on Page 8, Column 4)

Hog Quotations In Peterborough

TUESDAY, AUGUST 2

Canada Packers quote:

Hogs. — Live (delivered), $10.15; dressed weight, $13.40.

No. 1 sows, 4c off bacon prices.

Cream—No. 1 (off truck), 25c; No. 1 (delivered), 26c.

Special, 2c per pound premium.

Butter.—Prints, No. 1, 27c; No. 2 26c. Solids, No. 1, 26c; No. 2, 25½c.

Eggs. — Large, 23c; medium, 21c; B grade, 19c; C grade, 17c.

Grain Quotes Are:

Fall wheat, 60c; barley, 50 to 60c; buckwheat, 55c; rye, 60c; oats, 40 to 45c.

Wheat Prospects Easing In West

REGINA, Aug. 2 (CP).—Taking the province as a whole a considerable decline in crop prospects has taken place during the past two weeks due chiefly to hot weather and lack of moisture, Saskatchewan Department of Agriculture reports. The decline, however, has not been uniform in all parts of the province and some areas have stood up well.

The best crops in southern districts are on Regina plains. Prospects in south eastern Saskatchewan are extremely varied ranging from poor at many points in the south and central portion to fair to good in south central district where the areas of poor crop have widened.

Crops between the main line of the Canadian Pacific Railway and the South Saskatchewan River and in the south west corner have been further damaged by heat and drought and prospects have been materially reduced in the better crop area in the south eastern portion of the district.

Mr. and Mrs. William Lee of Cononley, England, celebrated their golden wedding by attending their grandson's wedding.

MARKET QUOTATIONS

Quotations Complete To Closing Time

Toronto Stocks

Leeming and Leeming

	High	Low	Close
Abitibi	3⅝	3½	3½
Abitibi Pfd	27	26½	26¾
Beauharnois	4⅛	4	4
Bell Tel	163	162½	163
Brazilian	13⅛	13	13
Brews & Dist	5-6½		—
Brew. Corp	180-200		—
Brew Corp Pfd	20½-21¾		—
Bakeries	15½-16½		—
B A Oil	21¾	21⅝	21¾
B C Pow A	30¼-31¾		—
Build Prod	54-56		—
Burt F N	21¼	—	—
Can Bud	5½	—	—
Can Bread	5-6		—
Can Cement	11¾	11½	11¾
Can Car & F	18¼	18	18⅛
Can Dredge	22-23½		—
Can Malting	32-33½		—
Can Pacific	7	6⅞	7
Can Alc A	3-3½		—
Can. Alc. B	3-3½		—
Can Oil	10½-12		—
Cockshutt	12¼	12⅛	12¼
Con Smelt	60	59¾	59¾
Can Canners	5¼-6½		—
Dom Bridge	37⅝	37	37⅝
Dis Seagrams	15	14⅞	15
Dom Stores	6¼	6	6
Ford A	19½	19⅜	19⅜
Fanny Farmer	19¾	19½	19½
Con. Gas	180	179⅞	179⅞
Gyp L & A	7	—	—
Gen Electric	185	199	—
Gen. Steel W.	9¼-9¾		—
Ham Bridge	8½-10		—
Honey Dew	30-55		—
Imp. Tobacco	15½	15¼	15½
Imp Oil	17⅛	17	17⅛
Int. Pete.	26½	26	26
Int. Util. A.	7½-9½		—
Int. Util. B	75-95		—
Laura Sec.	61-65		—
Loblaws A	23¼	23	23¼
McC. Front.	11½	11⅜	11⅜
Mont. L.H. & P.	30¾	30½	30¾
Massey-Harris	9-9½		—
Massey-Harris Pfd	60	59½	60
Nickel	50⅝	49¾	50⅝
Page Heresy	94	—	—
Press. Metals	17¾-20		—
Rogers Maj.	4⅛	—	—
Stan. Paving	3-3¾		—
Shawinigan	21½-23		—
Steel of Can	70½	70	70
C. Vinegars	15-16½		—
C. Wineries	3-3½		—
Westons	11½-12½		—
Walkerville Brew	1¼-2½		—
Walkers	43¼	43	43¼
Walkers Pfd	19-19½		—

Toronto Mining

Biggar and Crawford

	High	Low.	Close
Aldermac	55	—	—
Amm	21	19	19
Augite	33	32	32
Arntfield	20	—	—
Buffalo Ank	16¼	—	—
Beatty	125	124	124
Bidgood	28	27	28
Base Metals	37-40		—
Bankfield	70	68	68
Bralorne	950	—	—
Bobjo	12	—	—
Bunker Hill	11	—	—
Brown Oil	34	—	—
Chesterville	146	133	138
Calgary-E	250	247	247
Coniarium	134	131	134
Central Pat	273	267	269
Coast Cop	325	—	—
Can Malartic	95	—	—
Chromium	82	75	77
Castle	114	110	114
Davies	33	32	32
Dome	33⅜	33	33⅜
Eldorado	229	222	227
East Mal	224	219	222
Falconbridge	610	—	—
Francoeur	39	38	39
God's Lake	57½	55	57
Gunnar	71	70	70
Goldale	32	—	—
Gillies	17	15	15¼
Home Oil	130	125	125
Hard Rock	272	263	268
Harker	11	10½	10½
Hollinger	15	—	—
Hudson Bay	30	—	—
Howey	28	—	—
Jacola	18¼	18	18
Jellicoe	37	—	—
Kirkland Lake	137	132	135
Kirk Hudson	65	—	—
Kerr-A	240	230	239
Little L Lac	365	355	355
Leitch	87	83	84
Lakeshore	52¾	52¼	52½
Noranda	73	72½	73
Moneta	190	165	190
Madsen	50	41	49
McIntyre	45¾	45¼	45¼
Macassa	495	480	495
MacLeod	420	410	415
Mining Corp	212	210	210
McKenzie	125	120	120
McWatters	80	77	79
Naybob	68	64	65½
Obrien	390	—	—
Oro Plata	70	—	—
Okalta	145	—	—
Omega	63	60	63
Payore	17	16	16½
Paymaster	54	—	—
Preston	185	167	180
Pickel Crow	490	480	480
Perron	152	—	—
Pioneer	295	—	—
Powell	251	248	250
Pend Oreille	215	211	215
Premier	230	225	225
Pamour	460	450	455
Red Lake	12	—	—
Reno	47	46	46
Roche	16	13½	15½
Sherritt	146	140	140
Siscoe	220	217	217
San-Antonio	125	122	125
Sudbury Bas	300	290	290
Sullivan	105	103	105
Sylvanite	330	320	330
Sladen	122	117	121
Stadacona	61	57	61
Toburn	205	—	—
Teck Hughes	460	450	450
Uchi	223	212	216
Ventures	650	630	630
Waite Amulet	810	760	790
Wright H	790	780	790
Normetal	97	94	97
St Anthony	13	—	—

Grain Quotations

Leeming and Leeming

CHICAGO.

	Sept.	Dec.	May
High	67⅞	69½	72
Low	66⅝	68½	71
Close	67⅛	69	71¼

WINNIPEG.

	Oct.	Dec.	May
High	76½	75¼	77⅞
Low	75½	74½	76¾
Close	75½	74½	76¾

New York Stocks

Biggar and Crawford

	High	Low.	Close.
Atchison	36½	—	—
Amer. Smelting	49½	48¾	49½
Amer. Tel. & Tel.	141	140¾	141
Amer. Roll. Mills	20¾	—	—
Anaconda Copper	36½	34⅞	36⅜
Balt. & Ohio	9	8¾	9
Bendix Avn.	21⅛	20⅜	21⅛
Bethlehem Steel	59⅜	57½	59
Briggs	33½	32½	33½
Canadian Pacific	7	6⅞	7
Chrysler	71⅞	69¼	71¾
Columbus Gas	7½	—	—
Cons. Gas	28	27⅝	27¾
Dupont	128	125¼	128
Elect. B. & Share	8⅝	8¼	8⅝
Gen. Electric	41⅝	40⅝	41⅜
Gen. Motors	44⅛	43⅝	44
Goodyear	27⅝	26¼	27⅜
Int. Harvester	64¼	63	64¼
Inter Nickel	50½	49⅝	50½
Mont Ward	47½	45½	47⅛
Nash Motors	10⅝	—	—
N Y Central	19¼	18⅝	19¼
North Amer	21⅝	21	21⅜
Penn Ry	21	20⅞	21
Std Brands	8	—	—
Std Oil of N J	57	56⅜	57
Studebaker	8⅛	7⅞	8⅛
South Pacific	19⅝	18½	19⅝
United Corp	3	—	—
U S Steel	60½	58⅝	60½
Westinghouse	103	100	103
Yellow Cab	20⅞	19½	20⅞

Forty-six motorcyclists from Germany competed in the International Six Days' Trial on the mountain roads of Wales.

GUARANTEED by The Quaker Oats Co. If you are not entirely satisfied that Muffets are the most nourishing and delicious whole wheat cereal biscuits you ever ate, just return the box and The Quaker Oats Company returns your money. Thousands of people enjoy Muffets daily.

Muffets are made of whole wheat—have a distinctively delightful flavour—and all the energy—proteins—bran—vitamins of this healthful grain.

Muffets

100% Whole Wheat—all the energy, proteins, minerals, vitamins and bran

MEN LOVE GIRLS WITH PEP

If you are peppy and full of fun, men will invite you to dances and parties.

BUT, if you are cross, lifeless and tired, men won't be interested. Men don't like "quiet" girls. When they go to parties they want girls along who are full of pep.

For three generations one woman has told another how to go "smiling through" with Lydia E. Pinkham's Vegetable Compound. It helps Nature tone up the system, thus lessening the discomforts from the functional disorders which women must endure.

Why not try LYDIA E. PINKHAM'S VEGETABLE COMPOUND!

CLUB CHEWING TOBACCO

YOU MIGHT AS WELL CHEW THE BEST

PERSONAL AND SOCIAL

Wedlock-McCannan Wedding Party

Knox United Church on Saturday afternoon was the scene of a pretty summer wedding when Rebecca Grace McCannan, daughter of Alderman and Mrs. Herbert McCannan, became the bride of William Charles Wedlock, son of Mr. and Mrs. W. R. Wedlock. The Wedding party above are (LEFT to RIGHT) A. Wedlock, best man; Miss Margaret Curtis, bridesmaid; the groom and the bride; Mrs. J. H. Daynes, matron of honor, and Mrs. William Brady, bridesmaid. (Roy Studio Photo.)

DOROTHY DIX

No Single Girl Has Yet Come Out Clean And Conscience-Clear After Playing Around With a Philandering Married Man, But Too Late, They Learn the Cost

DEAR MISS DIX—Can't you say something to the young office women who spend all of their spare time helling around with philandering married men and make them realize the folly and wickedness of what they are doing and how it is bound to be disastrous to them in the end? Can't you make them see the sinfulness and craziness of these messy affairs?

A DISGUSTED MAN.

ANSWER:

I am afraid not. For if they will not heed the emphatic warning contained in the Ten Commandments about coveting your neighbor's husband and committing adultery, and if they learn nothing from the wrecks of the lives of other young women who have had affairs with married men whom they see all about them, I cannot hope that any poor word of mine will bring them to their senses and make them realize that when they play the love game with married men the cards are always stacked against them and they are bound to lose out.

Besides, I have written about this thing a million times. I have shouted my warning to girls and told them that the philandering husband boded them no good through so many columns of print that if they were posted end to end they would reach to Reno and back again.

But, you see, the trouble is that no girl wants to be advised against doing what she wants to do. Every girl who is in love with a fascinating married man thinks that she is going to be the exception to the rule, and that the husband who has been unfaithful to his wife will be faithful to her. Every girl who is pleasure-mad, clothes-mad and who runs around with married men because they have more money to spend than poor young men, thinks the game is worth the candle until she suddenly finds herself old, with her looks gone, her allure for men gone, her chances of marrying gone.

Time and again I have told girls that there wasn't a man who was worth a girl's forfeiting her self-respect and her good name for, and this is what every girl does who has an affair with a married man. She is doing what she knows to be a dishonorable thing in stealing another woman's property from her and aiding and abetting a man in being disloyal to his wife. As far as the general public is concerned she has simply thrown her cap over the windmill. Nobody credits the platonic myth. It believes the worst of a girl who runs around with married men.

I have told girls over and over that the married man who made love to them was a cad of the first order because he used his age, his knowledge of the world, his experience, often his position as their boss to win their hearts and ruin their lives just to gratify his own amorousness, or his vanity. I have bidden them notice how often the men who complain that their wives don't understand them, that their wives don't sympathize with them, that their wives are cold and unfeeling, make no effort to divorce these ladies in order to marry the girls whom they claim are their real mates.

I have warned them that the girl who has an affair with a married man jeopardizes her chance of ever having a husband and a home of her own, for her married lover can't marry her and to all other men she is damaged goods. Few young men want some married man's leavings for a wife.

I have pointed out to girl that a love affair with a married man poisoned their whole lives, because they were either to take their happiness at the expense of a sister woman, or else they were doomed to go through life living on the crumbs that fell from their lovers' tables, the scraps of time that they could give them, the dabs of money, while most of their income went to their wives; the going out together to shabby places where they will not be recognized, the hopeless waiting, the ever-present fear of sharing the common fate of the "other woman" and being forsaken.

And I have appealed to girls' sense of sportsmanship to play the game and to treat wives as they hope to be treated when they are wives, and not because they are young and beautiful to use their sex attraction to take some silly, weak man away from his wife, break up a home and orphan helpless little children.

I have told them that philandering with a married man is bad business from start to finish and that no girl comes out of it with clean hands and a clear conscience. But how many, if any, ever listen to me, I do not know. It is hard to reform those who do not wish to be reformed.

* * * * * *

DEAR DOROTHY DIX—I am a school teacher. For five years I was engaged to a widower. For financial reasons we had to postpone our marriage, so I stood by him through all his struggles and troubles and helped him in every way I could. Last spring he got a better job and salary and we were to have been married in June, but suddenly I found myself jilted and double-crossed and kicked out for a girl of 17 whom he married. I have nearly gone insane with grief and humiliation. Since this happened to me others have insulted me and laughed at me for being made a fool of and I have been so desperate that I have considered committing suicide. Is there any way for a girl to make a man pay without hurting herself? This ex-fiance of mine has turned out to be a scoundrel and a hypocrite, yet society welcomes him because he is a man and I alone have to suffer. What do you advise a girl in my plight to do? MARY.

ANSWER:

Forget it. Get down on your knees and thank God that you escaped marrying such a man instead of beating on your breast and bemoaning your loss.

The most amazing thing on earth is the ability women have to make themselves miserable over things that they should rejoice over. They seem not to be able to differentiate between good luck and bad, so you see them shedding tears over the death of a husband who has never been anything but a disgrace and a sorrow to them, and breaking their hearts over the unfaithfulness of some worthless philanderer when they should be willing to pay any woman good money to take him off of their hands.

Don't try to get even with the man. Don't humiliate yourself by suing for breach of promise. The woman who does that is no sport, and she makes herself a figure of fun.

DOROTHY DIX.

Copyright Ledger Syndicate

McGarrity-Pearson Bridal Group

A pretty summer wedding was solemnized at St. Peter's Cathedral on Monday morning when Marcella Mary Pearson, daughter of Mr. and Mrs. Michael Person, 621 Union Street, became the bride of Francis McGarrity, son of Mr. and Mrs. Thomas McGarrity, 614 Lock Street. The wedding party is seen here; from LEFT to RIGHT, they are: Francis McGarrity, groom; Marcella Pearson, bride; Clara Pearson, bridesmaid, and Bernard McGarrity, best man. (Examiner Staff Photo.)

We Noticed

....Someone wearing a frock of dull grainy stucco crepe, simply tailored. A wide, brightly-embroidered belt girdled the waist, and a square bag matched perfectly with the belt.

✧ ✧ ✧

....How cool and chic looking was the girl whom we noticed on George street wearing a dress of heavy linen in its own natural shade, and a round hat with upturned brim that had as a crown wide strapping of vividly-striped linen...her bag was of the same colorful material.

✧ ✧ ✧

....A print dress and jacket, nicely tailored, was the choice of someone else...and the colors were red, white, green and black. With it was worn a large-brimmed hat of black, and white accessories.

✧ ✧ ✧

....And in one of the shops. A natural cotton knit cardigan dress with a hand-done look had a peasant scarf of softly blended hues, and a wide, laced-at-the-front belt.

Mrs. E. Godfrey was the guest of her cousin, Mrs. R. A. Dobbin, North Monaghan last week.

✧ ✧ ✧

Barbara Lewis of 258 Aylmer street celebrated her third birthday on Saturday.

✧ ✧ ✧

Johnny Godfrey of the Sudbury Wolves was the guest of Harold Moncrief, Charlotte street on Friday.

✧ ✧ ✧

Dr. and Mrs. W. H. Hayes have returned from a five-day cruise on the Great Lakes from Port McNichol to Fort Mackinac.

✧ ✧ ✧

Mr. and Mrs B. D. McLean, George McLean and Raymond Bell are vacationing at Mount Royal cottage, Thunder Beach.

✧ ✧ ✧

Mr. and Mrs. G. Wilson Craw and family, of 774 Aylmer street, have returned after two weeks at Round Lake.

✧ ✧ ✧

Dr. J. C. Andrews, professor at the Carnegie Tech University of Pittsburgh, Pa., is a guest at the home of his aunt, Mrs. H. McLauchlan, Bridgenorth.

✧ ✧ ✧

Mr. and Mrs. Wilbert Rosborough of Smith and Mr. and Mrs. Russell Rosborough of Orono, have left on a motor trip to California and Western Canada.

✧ ✧ ✧

Miss Katharine Barnett of London was a guest over the week-end of Misses Ann and Marie McGarrity and attended the McGarrity—Pearson wedding on the holiday.

✧ ✧ ✧

Mr. Jack Hogan of Biggar, Sask., was a guest at the McGarrity-Pearson wedding on the civic holiday and is visiting his uncle and aunt, Mr. and Mrs. Thomas McGarrity of Lock street.

✧ ✧ ✧

Mrs T. Coughlin with the Misses Marie and Grace of Toronto and the Misses Helen and Claire of the Windsor Collegiate staff, were week-end guests at the home of Mr. John Coughlin, Rubidge street.

✧ ✧ ✧

The many friends of Mrs. J. Gordon Mann of Pinecrest Farm are glad to know of her removal from Nicholls hospital following an operation for appendicitis. She is convalescing at the home of her daughter, Mrs. R. S. McMullen.

✧ ✧ ✧

Helen and Margaret McMartin of Otonabee came home after spending the week-end at the home of Mr. and Mrs. R. J. Leahy of Lindsay.

✧ ✧ ✧

Miss Catharine Markey returned to her home in Ottawa on Sunday, after a two weeks' visit with her sister, Mrs. E. R. Taylor, 600 Harvey street.

✧ ✧ ✧

McGarrity—Pearson

The marriage took place in St. Peter's Cathedral on Monday morning at 8 o'clock of Marcella Mary Pearson, daughter of Mr. and Mrs. Michael Pearson, 621 Union street, to Francis McGarrity, son of Mr. and Mrs. Thomas McGarrity, 614 Locke street, the Rev. Dr. Masterson officiating.

The bride was given in marriage by her father and she wore a gown of white crepe, floor length, with a lace bolero and matching accessories. She carried a bouquet of red roses and maidenhair fern.

The wedding attendant was Clara Pearson, sister of the bride. She was frocked in a floor-length gown of sky blue taffeta with white accessories. She carried a bouquet of pink roses and maidenhair fern. The best man was Bernard McGarrity, brother of the groom.

After the ceremony a reception was held at the home of the bride's parents.

They will reside at 500 Murray street.

✧ ✧ ✧

Chenoweth—Kelly

The marriage took place at the home of the bride's mother on July 30th, 1938, at 1.00 p.m. of Doris Gretta, daughter of Mrs. James Willan Kelly and the late Mr. Kelly, to Dr Rodger Secord Chenoweth, son of Dr. Nancy Rodger-Chenoweth and the late Rev. George Chenoweth, Escanaba, Michigan, the Rev. J. E. Todd of Toronto, officiating.

The house was decorated with phlox, gladiolae, daisies, hydrangea and roses, and the music played by Mrs. B. E. Kelly, Bobcaygeon, aunt of the bride during the signing of the register

The bride was given in marriage by her uncle, Mr. W. S. Kelly, Toronto, and she wore a gown of white net, a bouffant skirt, fitted embroidered bodice, long tight-fitting sleeves coming to points on back of hands. Her veil was of white net and was fingertip length caught with white roses. She carried a bouquet of talisman roses and lilies of the valley.

The wedding attendant was Miss Whipple Kelly, sister of the bride. She was frocked in powder-blue chiffon, made with fitted bodice, short puffed sleeves and full, flowing skirt. She carried a bouquet of American beauty roses The best man was Dr. Harry Dunham, Hamilton.

After the ceremony a reception was held at the home of the Bride's mother, where Mrs. Kelly received, wearing a gown of Parma violet chiffon with matching accessories. She wore a bouquet of yellow roses. The groom's mother, who also received, wore a gown of rose and grey crepe with matching accessories and a bouquet of sweetheart roses.

For travelling the bride wore a dress and short cape of Parisand and beige crepe with matching accessories. On their return they will live in Toronto.

Country Materials For Vacation Togs

Designers are doing the cleverest things with the lowliest materials. A natty little jacket of off-white burlap is lined with gay printed calico with matching bands finishing front opening, short sleeves and square pockets. A headkerchief of the same calico goes with it.

Austria's new mobile postoffices will have public telephone booths.

The Examiner Fashion Service

An utterly simple dress of sheer print that will make you look so cool and chick on a hot summer's day. You'll wear it to town in the morning...for luncheon...cocktails and for "don't dress" dinners. It has dainty crisp ruffling at the vee neck and edging the sleeves. The flared hem accentuates the slimness of the fitted corselet waistline. The ease with which you can make it is really amazing. The entire front of the dress is one-piece. The model also includes a square neck version and formal length as well as street length. It's equally lovely in black sheer rayon crepe. Again, it's so refreshingly lovely in white hopsacking. A complete diagrammed instruction chart accompanies the pattern.

Style No. 2691 is designed for sizes 14, 16, 18, 20 years, 32, 34, 36, 38, and 40-inches bust. Size 16 requires 3½ yards of 39-inch material with 1½ yards of lace edging.

Send fifteen cents (15), (coin is preferred) for pattern. Write plainly your name, address and style number. Be sure to state size you wish.

The Examiner,
Please order for me:
Pattern number.....
Size .....
My Name .....
Address .....
.....
I enclose 15c for postage

100 APPLICANTS FOR A HOUSE

Lisbon, Portugal, is opening 602 new dwellings to be offered on a rental-purchase plan to heads of families not earning more than $27 a month, and there are 100 applicants for every house.

Do You Know?

If your bread is too fresh the next time you wont to make sandwiches, it will be easy to cut if placed in the refrigerator for an hour—that the lower temperature will make it quite firm?

✧ ✧ ✧

If your dining table is marred by white spots caused by hot dishes, the spots can be removed with a flannel.

✧ ✧ ✧

A dessertspoon of borax boiled in a kettle of water for twenty minutes will soften the furry coat inside your kettles so that it can be gently scraped off with a wooden sponge or wedge?

✧ ✧ ✧

If you've a bad headache just as you're making tea, and will lean over the pot of freshly-made tea and inhale the fumes through your nose, your headache will probably go?

✧ ✧ ✧

That an electric iron rubbed with pariffin (warm the iron so the paraffin distributes thinly and evenly) and wrapped in paper when not in use, will not rust?

Chesterville's 1880 Classmates Rally

CHESTERVILLE, Ont., Aug. 2. — (CP).— The school bell rang out here to fill the High school with old memories and old pupils—pupils of 50 and 60 years ago.

Classmates of the 80's trooped in with school bags and slates and took their places at the small desks under the watchful eye of their former teacher, Adam Fetterly of Cornwall.

Among the nearly 100 Alumni were Mr. and Mrs. Morley Munroe, Montreal; Mrs. A. Pollock, Winnipeg; Rev. and Mrs. R. E. Newman, Belleville, Ont., Sister Mary Raymond, Kingston, Ont. and Miss Maude Hummel, Toronto.

It was a unique part of the "old home week" celebrations taking place here.

MEMORIAL TO AUTHOR

Arthur Young, precursor of British tourists on the European continent, whose "Travels in France" was published in 1792, is to have a memorial on the quayside in Calais, France.

Federal College
FALL TERM **Aug 29**
"Better Business Training"
124 Hunter St. W.

Renewing Starch Rescues Limp Linens

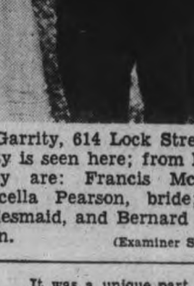

Directions on how to give a light "body" to fabrics which through wear and repeated laundering have lost their original finish, are found on the new Ivory Laundry Starch package. Experts worked months preparing proper starching instructions for all types of fabrics. Now all this valuable information appears on every Ivory Laundry Starch label. With Ivory Starch directions you can starch more intelligently on wash day . . . secure better and more natural results. If your grocer hasn't the New Ivory Laundry Starch send us his name and address and we will see that you are supplied. St. Lawrence Starch Co. Limited, Port Credit, Ontario. 7

STONEY LAKE SERVICE
Until further notice the Steamer, Islinda will leave Lakefield daily at 9 a.m. standard time for Stoney Lake points, returning to Lakefield in time to connect with the C.N.R. train for Toronto.

Campbell's
DAIRY PRODUCTS
SUPREME IN PURITY & QUALITY
"If it's Campbell's - It's Creamy"
PARK & SHERBROOKE STS. PHONE 2210

FEATURE
PLATE RIB for BOILNG 10c
SPECIALS ONE DAY only!
WEDNESDAY AT BUEHLER'S 387 GEORGE ST.
VEAL PATTIES 2 lbs. 25c
ROUND Steak - 23c
SIRLOIN Steak - 25c
VEAL CHOPS From the Shoulder 15c
RUMP ROAST 18c
DRY SALT PORK 21c
Leg VEAL STEAK 27c
Loin VEAL CHOP 22c
TELEPHONE 3680
BUEHLER BROTHERS

Cool and refreshing!
"SALADA" 715
ICED TEA

CRASH! BANG!
CANADIAN INDUSTRIES C-I-L LIMITED
Don't cry. Don't throw it away! Mend it with "DUCO Household Cement." Repairs crockery, china, glassware, toys, furniture, leather goods, etc. Easy to apply, transparent, waterproof, makes strong joints. The name "DUCO" is your guarantee. Get a big 25¢ tube today at nearest hardware, stationery, or drug store.

A Real Quality Tissue
A PURE, WHITE, SOFT ABSORBENT TISSUE COMPLETELY WRAPPED
Interlake Tissue
THE New SOFTER Interlake
3 ROLLS 2100 SHEETS 25¢

Asthma Sufferers
To prove that Azmo-Tabs start circulating through the blood in 3 minutes quickly restoring free breathing and sound sleep nature's way we will send $1.00 Azmo-Tabs free, postpaid. No obligation. Send your name, card will do. Knox Co., 2279 Knox Bldg., Ft. Erie North, Ont. 2279

The Examiner

The Peterborough Examiner, published each evening by Peterborough Examiner, Limited. Office: Hunter and Water Streets, Peterborough, Ont.

Subscription Rates: 15c per week in City of Peterborough delivered by carrier.; $6.00 per year by mail to outside points.

Members: Canadian Press; Audit Bureau of Circulation; Canadian Daily Newspaper Association; Empire Press Union; Ontario Provincial Dailies Association.

H. L. GARNER, Managing Director.

A. R. KENNEDY, Managing Editor.

TELEPHONE 1600.

Private Branch Exchange to All Departments.

TUESDAY, AUGUST 2, 1938

The Evidence Was There

The keeper of a beverage room in Woodstock is reported to have missed three salt shakers when some customers left his place of business, so he went to look in the car where they were loading. He found only two which he recognized as his, but there were others which were said to have belonged to some place in Ingersoll, and some more which were admittedly the property of some establishment in Tavistock. In all we learn there was a collection of 15 of these shakers.

That may seem very odd and to some perhaps a little amusing, but it is worth thinking of for a moment or so. Tavistock is about 14 miles from Woodstock and Ingersoll is even less. Would the collection of salt shakers from beverage rooms indicate that the people in the car had been driving around and visiting and patronizing as many beverage rooms as possible. If as announced they had 15 of these shakers in the car it would be fair enough to assume they had visited a number of places. Nor could they just walk in and take the shakers without stopping to place an order for drinks. And judging by the number of salt shakers which had been lifted there had been quite a few visitations and therefore quite a few drinks while driving. And that's the very thing the courts are trying to stamp out.

Why Kingston Celebrates

The Kingston Whig-Standard published a Century of Progress edition, and made of it a 54-page number which it says is the largest paper it has turned out. Publishing a paper every day and preparing for an extra one which runs to 54 pages is work enough, but there was sufficient occasion to warrant the issue. In fact there appears to be several occasions. It marks Old Home Week and the 100th anniversary of the incorporation of the municipality. Covers as well the near completion of the re-establishment of Fort Henry with its notable collection of military museum collections, and touches the near-completion of the Thousand Islands Bridge, which according to an official announcement connects Canada and United States from Ivy Lea (near Gananoque) to Collins Landing (near Alexandra Bay in New York State).

We learn that the incorporation of Kingston required a documentary process which was so voluminous that the Kingston Whig of 1828 found it could not print it for the wordage would have more than filled the paper. However there was to be a mayor and it was necessary for him to have been a resident for ten years and to own property or receive rentals to the extent of £75. Typical of the development of the city has been the growth of Queen's University. In 1841 there was two professors and their business was to import instruction to 10 students, while in 1938 there are 223 teachers and assistants with a student body of 4,678.

There is something in the Whig-Standard edition which is seldom seen in a Canadian paper, and that is the appearance of advertising matter in the form of greetings from business men in Watertown, N.Y., near the United States end of the new bridge, and the working runs much the same in many of these announcements, the general message being "Greetings to Our Friends in Canada."

As though to keep the feet of the community firmly on the ground during the period of celebration the Whig-Standard has included in its excellent centenary edition an editorial with the heading "We Owe Seven Billions," that being written on the strength of latest reports from the Bureau of Statistics. It may be it forms a common link, like the bridge, between Canada and United States. The Kingston paper had a large and formidable occasion to handle, and it dealt with it in a sensible and informative manner.

Cried "Wolf" Too Often

From Cornwall has come a sad illustration of the folly and danger of making a pretence of drowning.

A fifteen-year-old boy, swimming in the St. Lawrence there the other day, shouted to his companions for help. They responded to his calls but before they reached him, he swam ashore laughing. Returning to the water, the lad swam out ten yards and then sank. Thinking he was just repeating his previous "game" and not wishing to be taken in twice, they paid no attention to him. This time he was really in trouble but they did not realize it until too late to save him. The body was recovered fifteen minutes later but efforts at resuscitation then proved of no avail.

This tragedy, says the Kingston Whig-Standard, is a fresh warning against indulging in the cry of "help" just for fun when in the water. It may be fun once and it may be fun many times. But there may come a time—even for good and strong swimmers—when help will be needed and when, as with the boy who cried "wolf" too often, no help will be forthcoming. The lesson is one particularly for young swimmers and bathers; older ones have usually already learned it. But it is for the older folk, parents and persons in charge of swimming places, to impress upon their children and charges that they should never cry for help in jest when swimming or bathing.

Very Much The Same

One could hardly be blamed for taking it for granted that matters which would engage the attention of people and governments in India, Burma and Ceylon would be quite different from those with which we deal in our country. Through the British Empire Press Association there is forwarded to newspapers in various parts of the Empire news letters telling of the major activities in various countries.

We learn the Government of India has floated a loan; it was popular and no trouble was experienced in getting the money. Also there was reference to next year's obligations. So in that there is similarity with our own land.

It is also recorded that Lancashire cotton industries have lost their trade in India to the extent of 14 per cent. during one year. Japan and the Indian textile industry is taking the business, while 20 years ago Lancashire had all the business it could handle. It is a fact that in our land we hear about British textile industries which find they cannot get their share of the Canadian markets, and the reading from India is not touching a problem not experienced here.

We read too that standard wheat contracts are also being introduced between growers and the Central Marketing Staff—and we have something of the same sort here. Also there is mention made of an effort which seems to be meeting with success for having what they term "middle-class families" going on the land. How many such schemes we have tried is not certain at the moment, but reading of India trying to get people on the land does not introduce anything with which we are not familiar.

And here is another. A conference was held to see what could be done about checking mass migration of locusts, and plans were made for a large-scale investigation of the breeding grounds, for it is recognized that any control must be exercised here. And that sort of news suggested of course that we have worms of many kinds, and grasshoppers as well.

There has been a prohibition bill before the government, and the one point which seems in disagreement is the use of sacramental wine by the churches. The churches want prohibition but they want to retain the right to use wine of their own selection. And we have had that same problem in one form or another a good many times.

There was discussion in the last session of our parliament regarding rates of interest and other charges made by those dealing in small loans. In India they have been doing the same thing, only the money-lenders are known there as Pathans. The solution is that referees have been named and when a debt is paid or a loan made it can be done only in the presence of an official referee.

Strange as it may seem there is not a great deal of difference between the problems of government in India and Canada.

Turned a Good Phrase

Henry Ford celebrated his 75th birthday and there was a celebration of sorts for him in Detroit. A Canadian Press staff writer had opportunity to talk with him a short time, and that in itself was an accomplishment for there many people, writers and others, who have started out to see Henry Ford but who have never succeeded.

Mr. Ford believed he would do just about what he had done if he were going to live his life again. Of course that is an old topic for people to discuss on their birthdays, but Henry Ford has the happy faculty of saying old things in a better way. He was speaking of the value of gaining experience when he framed this phrase:

"I'm a great believer in the value of experience. Everything is experience. But experience is more than what happens to a man. *What counts is what the man does with what happens to him.*"

And whether you admire Henry Ford or denounce him, we submit he said something there which any one can profit by taking home and keeping. Having experience is all right; we all have experience of one sort or another, but if that experience is not used then of what use is it? The answer to that is—none whatever.

They Are Great People

Happened to be looking through one of those "Who's Who" books and noting what some of the men had done whose names and pictures are included. For the most part they appear to have been busy people, doing useful things and tackling something and making a go of it. Saw too where one paper was running a series on "Leading People," and it is all very readable.

But there are some great people to whom we do not pay much attention and the reason is they do things about which so few people ever hear. At the moment we are thinking of a man and his wife and it would do no good to publish their names. They would not want it; they do not live in Peterborough.

These people are not well off; the husband is a hard-working mechanic and there is a family of three children. There is also a mortgage on the house where they live but for years it has been gradually reduced.

Four years ago the man's brother felt hard times getting the best of him in the West, and he also has a wife and three children. The only thing to do seemed to bring that family East and that was done, even to paying nearly all the transportation charges. The house was not large, but whereas it had housed five it had to extend itself to contain ten. The brother in the East kept on working but the brother from the West found it difficult to find anything except odd jobs. His wife heard of a place where she could go late afternoon and evening and do the sweeping and cleaning. There was some objection from members of both families, but she went. Cleaning out a waste basket she found some booklets on chicken incubators and took them home. The husband from the West finally went to the place where such equipment is made and asked if he might have work there long enough to pay for part of a small incubator. Three weeks later he got the place. While he was working there he received no wages in cash but his wife from her earnings sent him enough to keep him.

Today the family from the West have a plot of eleven acres of land on which they are all working. There were some old buildings on the place and these were utilized. They are not yet "making money" but they are making a living. The brother in the East had been regular in making payments on the mortgage on his home, and he was allowed by the holder of the mortgage company to suspend these because he wanted to use the money to help his brother and family get started.

We are certain as can be that none of these people will appear in "Who's Who," nor is it at all likely they will ever be known or referred to as "Leading People." Judge for yourself but we have an idea they are great people and that is why the story is being printed.

NOTE AND COMMENT

Our neighbor Lindsay cannot complain that Mr. Storm King overlooked it when making a tour of the district.

Probably there is truth enough in the claim that flattery is 90 per cent. soft soap and also in the added assertion that soft soap is about 90 per cent. lye.

There used to be a discussion as to whether the world was round or flat, but a good many folk have compromised on the belief that part of it is crooked.

When a man comes home at 2 in the morning and tells his wife he has been "beerfully fizzy" at the office she is quite justified in becoming suspicious.

There is one school of thought which says manufacturing should be done without profit, and there are manufacturers today who contend that is exactly what is taking place.

So often there are reports which tell of some person being "rushed to the hospital." Truth is the ambulance generally seems to be going at a very reasonable and careful rate.

Man who sat on a flagpole for 27 days said he feared several times he would be hit by lightning. If there was any such danger he'd have to admit he was up there asking for it.

Two Toronto men have been taken to hospital to have fish hooks cut out. That is probably right enough but we can find nothing in the Fish and Game Laws covering the operation.

J. S. Woodsworth, M.P., advises young people to get into political life without waiting for some one to shove them in. That's fine but the sad part is that afterward there will arise those who want to shove them out.

STRANGE

(By A. R. K.)

¶ When I was but a little lad, one thing there was which made me glad, I really had no plan; it thrilled me quite a lot I know, to think how I would come and go, when I became a man.

¶ They would not warn me any more, than I should come home after four, as soon as school was through; they would not tell me as I went, I knew exactly what they meant, for there were chores to do.

¶ And when the day was spent and gone, and I commenced to turn and yawn, I knew what would be said; they'd turn and look at me at nine, and tell and tell me how it was high time, that I had gone to bed.

¶ When I'm a man I used to say, I'd stay out either night or day, my time would be my own; I'd eat just what I wanted to, and none would warn me how to chew, or I must hurry home.

¶ But now that I'm an oldish gent, and feeling just a trifle bent, there's much I cannot eat; and I hop fast instead of slow, each time I hear the whistles blow, there's blisters on my feet.

¶ I find that I have little say, in what I'll do each passing day, I walk with weary men; odd notions now and then will strike, and make me feel that I should like—to be a boy again.

Diesel Was Lost In Strange Way

(Condensed from Paris-Soir, Paris)

THE ONLY inventor's name that figured in the Treaty of Versailles was that of Diesel, in a clause which prohibited the manufacture and use of Diesel engines by Germany for ten years.

Twenty-five years ago, on the eve of the Great War, Diesel disappeared mysteriously. The secret of his death has never been revealed.

The son of a working bookbinder of Augsburg who had come to France to perfect himself in his trade, Rudolf Diesel was born in Paris and spoke French before he knew a word of his father's language. When the Franco-German War broke out in 1870 the bookbinder and his family installed themselves in London, not to return to Paris until the end of the war. It was then that Diesel pere sent his son to his parents, who were still living at Augsburg, in order that he might learn German and also a trade. On the latter point the boy had already made up his mind; he wanted to be an engineer.

When his studies were concluded, Diesel returned to Paris. His first decisive discovery in the domain of oil motors dates from 1893.

Diesel received a letter from the celebrated German manufacturer, Krupp, who offered to place at his disposal, for the perfecting of his invention, a laboratory, material and workmen. Naturally the young engineer hastened to accept the flattering offer.

After a few months of trial and research, the first Diesel model emerged from the Krupp factory all ready to function. Its demonstration was entirely satisfactory to the experts and the all-powerful Krupp promised Diesel that he would secure the patent for him.

The obtaining of an industrial patent is perhaps more complicated in Germany than anywhere else, but when months had passed and the matter still remained in suspense, Diesel became impatient. Making inquiries, he discovered that the person who was causing most of the delay was no other than a member of the all-powerful Krupp trust. When he demanded an explanation he was discreetly informed that all who owed the success of their inventions to the generosity of Friedrich Krupp considered it quite natural that the fruit of their researches should be patented under the name of their benefactor, contenting themselves with a certain percentage of the profits....

The vast factories of the German "Iron King" began to produce the new motors on a large scale. It brought countless wealth to Krupp ....The inventor got nothing but the glory.

Diesel clenched his fists and began to plan his vengeance, the vengeance of a genius. He worked night and day and finally produced a new Diesel Motor, more powerful, more economical and cheaper than the one put on the market by Krupp. He was able to eliminate certain imperfections in the former model. His plan of vengeance was going to be successful.

But the new motor could not be patented until the patent of the former one had expired. Ten years...

Diesel waited. Work made him forget his worries, success consoled him.

In 1911 the ten years had expired. Diesel, in the presence of a company of experts sent by the Ministry of Marine, demonstrated his new model. The new Diesel motor could be used in locomotives and even on large steamers. Krupp was "sunk!"

The German Minister of War wanted to buy the new model for the manufacture of submarines.

But the arrangements dragged. Diesel then discovered that behind the slowness of the Admiralty was the all-powerful influence of his old enemy, Krupp, who feared dangerous competition.

That same day he wrote London. The English naturally hastened to accept his offer. A group of financiers was formed with a view to buying the rights for the exploitation of his patent.

Fourteen days after his last unlucky interview at the German Admiralty, Diesel arrived at Antwerp. That was on the 27th of September. On the 28th, at six o'clock in the evening, he embarked on board the Dresden for Harwich where a delegation from the British Diesel Company awaited him.

But Diesel never arrived in England. His baggage was found in his cabin, but the engineer himself had disappeared without leaving a trace.

To The Editor

AGE AT ENLISTMENT

Editor Examiner,

Sir: In tonight's paper I noticed an article on page 2 where a Mr. Holbrook of Peterborough had enlisted during the Great War at 13 years and 6 months of age.

I do not want to take any honors away from Mr. Holbrook, but think I have him beaten a little as far as age is concerned.

In 1915 at 12 years of age I enlisted with the 109th Toronto home service regiment.

In 1916 I enlisted with the 12th York Rangers Home Service Regiment as a bugler.

In Sept. 1916 I enlisted as a trumpeter in the C.A.B.C. for overseas service but was later kicked out as under age.

In Jan. 1917 I enlisted in the R.N.C.V.R., was in England within a month and on active service aboard a mine sweeper before I was 15 years of age and served on active service until the armistice was signed. So I think that you will agree that my service record is hard to beat as far as age is concerned.

Yours truly,
CHAS. E. QUICK.
63 Western Ave., Peterborough.

TOO MANY OVER-CROPS

(Stratford Beacon-Herald)

Agriculturally, Europe is said to be in a deplorable state, due to droughts and frosts. And, generally speaking, Europe is in a hopeless condition—due to an over-crop of dictators.

KIND PERSON

"Don't think Oi don't appreciate this. Oi do, but it don't alter the fact that you can't camp here."

—Humorist.

• Beaver Spoiling the Fishing

(Trenton Courier-Advocate)

BEFORE us as we write, there are several books, a temperature indicator, and several other things, but we are not seeing any of these things this morning. Our mind is miles and miles away. Our mind is on a trout stream in the north.

Funny thing about this trout stream. It is not a large stream of water, neither is it very wide. But when our luck has failed us in every other part of that country we invariably come back to this creek and secure all the speckled trout we care to take.

Nature has been most kind to this stream. It is bordered on both sides by alders for several miles. Remember the time we stepped into this water and waded every inch of it from a dense woods at the north to where it enters a dangerous black-bottomed lake. No one could wade that creek downstream today. The alders have spread over the surface of the water, long wooden fingers that would prevent man from wiping out every last trout in that stream.

Two or three times we have been on this stream this year and it has not failed us yet. The other day we were somewhat curious to know why the water level of the lakes below was down and knowing there was a less pretentious stream helping to feed those lakes we set out to investigate. And then we came across the work of the greatest engineer in the world, the Canadian beavers.

This beaver colony has created a lake and above it, flooded a narrow valley for over half a mile. And as the path to other lakes farther northwest crossed this valley, we decided that something should be done about it. And so we went down to the beaver dam and opened it up a bit. The beaver had dammed back so much water that in the two hours we spent on the dam the water level had not dropped more than half an inch.

But we knew darn well that the beaver in their house in the marsh knew what was going on, knew that some person was interfering with their newly constructed dam and that long before we had put on our nightie and had turned out the light in the tent for the night that they would be repairing any damage that we had made.

This week-end we go back again to the same place. The same companions will be with us. But this time our first job will be to pay a visit to the beaver dam and give those industrious animals some work to do. In damming up this creek they are preventing the trout from getting from one lake to another and are driving them out of the shallow lake below.

Yes, we are not seeing very much hereabouts this morning. Those beaver are not worrying us any, they must not be injured in any way—they are too human for that—but they must be kept in their place. Whiskey Marsh is up the path that crosses the valley they have flooded and our hip boots leak pretty badly back of the knees. And in Whiskey Marsh, according to one Jimmie MacGregor, there are trout that are really and truly wild and hard to take. And if there is anything left in the north country that is wild and hard to take we are on its trail.

• When You Drive Your Car

(By Dept. of Highways)

DON'T insist on your "right of way." Your life and your health are much more important.

Watch the car ahead and don't follow too closely.

Watch the car behind and signal your intention to stop or change direction.

Never pass another vehicle on a hill or curve or at any point where the view is obstructed.

Slow down at crossings, street intersections, schools, and when passing parked cars. A few seconds lost may save a lifetime of regret.

Observe road signs and signals. They have a definite purpose — to prevent accidents.

Be particularly careful when passing pedestrians or bicyclists. Get your foot on the brake, then sound the horn if it is absolutely necessary.

Never drive after drinking—for the same reason that you don't want the other driver to do so.

Never drive on a strange road as fast as you would on one that you know. On strange roads you are largely dependent upon road signs which may not be adequate.

Observe this rule: Drive as you would have others drive.

DO YOU KNOW THAT—

...motor vehicle accidents cost the citizens of Ontario about $30,000,000 a year?

...each year about 560 persons are killed and over 10,000 injured—many of them permanently disabled or disfigured?

...ability to operate a car—to stop and start, shift gears smoothly or turn a corner properly—does not in itself constitute good driving?

...most accidents are caused either because the driver did not see or anticipate what was coming, or because he saw what was coming but too late to do anything about it?

...it takes the average driver about three-quarters of a second to get his foot off the accelerator and on to the brake, and that at 40 miles an hour the performance of this action takes up 44 feet, or more than a third of your total stopping distance?

...at 30 miles an hour you are travelling 44 feet a second and that your minimum stopping distance would be 73 feet?

...at 50 miles an hour you are travelling 74 feet a second and that it would take at least 160 feet to bring your car to a stop?

...people get into accidents, not because they want to, but because they don't try hard enough to keep out of accidents?

...it's the minor mistakes which cause most of the major accidents?

...driving is not a right but a privilege which can be revoked for any good reason?

...the force of impact with a fixed object at 40 miles an hour is the same as if the car had fallen from the top of a four-story building?

...to drive past parked cars or in the presence of pedestrians at, say, 30 miles an hour, is dangerous driving?

...other drivers operate their cars for their pleasure and convenience and they expect the same courtesy from you that you expect from them?

MOTOR FATALITIES.

(Bureau of Statistics)

WITH all but three provinces reporting more deaths in 1937 from motor vehicle accidents in Canada than in 1936, the number of deaths from this cause reached the highest point in any year for which complete data are available. The number of deaths was 1,626 against 1,316 in 1936 and 1,224 in 1935. The death rate was 14.6 per 100,000 population as compared with 11.9 in 1936 and 11.2 in 1935.

Six provinces showed a greater number of deaths than in 1936, two the same number and one province a smaller number. The totals follow, with figures for 1936 in brackets: Prince Edward Island, 7 (7); Nova Scotia, 83 (60); New Brunswick, 67 (41); Quebec, 405 (371); Ontario, 772 (564); Manitoba, 66 (53); Saskatchewan, 47 (47); Alberta, 55 (72); British Columbia, 124 (101).

CONSUMER COSTS DOWN.

(Marketing)

AT THE MID-YEAR convention of the National Retail Dry Goods Association in Cincinnati this month it was shown that a list of twenty items purchased daily by the consumer at an average department store apparel and home furnishings, cost $450 in the 1920's, but the same goods could be bought in the 1930's for $300. The savings of $150 were accounted for in this way: $40 represented lower costs of raw material; $57.50 a reduction in the cost of manufacturing; and $52.50 a lowering of the cost of distribution.

A QUESTIONABLE DEAL

(Chatham News)

A Montreal man is said to be willing to sell his right eye to secure enough money to buy an artificial leg. But what is the use of walking when you can't see clearly where you are going?

PAGING ROBIN HOOD.

(New York World-Telegram)

MONEY TALKS, as the saying goes, and we add that it screams, it shrieks, it kicks up more fuss than a fire.

This refers to the daily silver parade up West St., as the truck with siren-shrieking police escort carries its load of silver bars from the vaults somewhere around Wall St. to the new bullion depository at West Point.

The silver rides in an open truck, and from the window one may try for a thrill by looking down at about $400,000 worth at a time—not much more romantic to see than a load of coal, a neat pile of darkened metal bricks, each one like three or four sash weights melted together.

THRIVING ON ADVERSITY.

(Detroit News)

TECHNICALLY at least, the automobile industry thrives on adversity. A bad year sharpens the edge of competition. Engineer and designers are exhorted to surpass themselves to woo the favour of next year's customers. Imaginations work overtime and files are combed for the bright ideas of yesteryear, laid away then as not meriting present exploitation. It is legitimate to look forward to something pretty novel and exciting in the models to be unveiled at the shows this fall. The buying public, it may be hazarded, will find them sweet indeed.

'THE POLICEMAN'S LOT.

(St. Catharines Standard)

WHY are there so many suicides among New York policemen? During the first full year of the administration of L. J. Valentine, there 18, 17 in 1936, and 16 in 1937. For the first six months in 1938, there have been 18. Considering the physical fitness these men must have, there must be something wrong with the system and work conditions.

Hard To Believe How Time Flies

AUGUST 2

1908 Pickpockets arrested by Constable Newhall are sentenced by Judge Weller. Leader gets 24 months.

The contract for the building of the new curling rink has been let to Baptie brothers.

Lord Roberts, famous British soldier, passed through Peterborough today.

Rev. Father McColl tells his congregation of his trip to Europe and visit to the Pope.

J. J. Turner, Sr., is leaving on his 21st round trip to England.

1918 Pte. Leo Burt who enlisted here with the 93rd Battalion dies in Kingston hospital after being invalided home from overseas.

James Fowler is the winner of the annual field crop competition in wheat.

Stoney Lake is swept by one of the worst storms in years and many folk have narrow escapes.

Pte. Sam Wood of Westwood is officially reported to have been wounded in France.

Finance Committee of the city council votes a donation of $350 to the 57th Band.

1928 Fifteen-months-old Douro girl is killed by being run over by a milk truck.

John Stevenson is sworn in this morning as a member of the Peterborough police force.

Walter Stevenson of Toronto is drowned at Burleigh Falls.

Men's single canoe race at the Hiawatha regatta is won by James Bigwind.

The Royals by defeating the Kiwanis 10 to 5 capture the championship of the Junior City League.

A Bible Message For Today . . . .

COMFORT YE, comfort ye my people, saith your God....He shall feed his flock like a shepherd: he shall gather the lambs with his arm, and carry them in his bosom, and shall gently lead those that are with young....

Hast thou not known? hast thou not heard, that the everlasting God, the Lord, the Creator of the ends of the earth, fainteth not, neither is weary? there is no searching of his understanding.

He giveth power to the faint; and to them that have no might he increaseth strength. Even the youths shall faint and be weary, and the young men shall utterly fall: but they that wait upon the Lord shall renew their strength; they shall mount up with wings as eagles; they shall run, and not be weary; and they shall walk, and not faint.—Isa. xl, 1, 11, 28-31.

A GAMBLING GAME.

(Kitchener Record)

THE FACT that hogs are commanding a good price, up to a few days ago the highest since the close of the Great War, is good news for the farmer who is able to take advantage of the strength in the hog market. However, the scarcity of hogs is what sent the price up, so it can be taken for granted that not every farmer is in a position to "unload" while returns are lucrative. It goes to show that the inexorable law of supply and demand still plays an all-important part in price regulation, although quality has considerable bearing on it too.

Probably many farmers who scramble to get into the hog raising business when the prices are up will begin to see the wisdom of maintaining a steady production the year round so that when the hog market is strong they can reap the additional profit.

Farming, as we have said before, is a gambling game. It's like playing the stock market. You can expect to make money by buying at the high price and selling at the low. Although one chief difference is that you can hold the stock certificate, hoping for a boom, whereas if the farmer keeps a batch of hogs in the pen too long in the anticipation of getting a better price he is likely to be docked for selling hogs that are overweight. That's where he gets it in the neck.

CRIME'S PROFITS SMALL.

(Columbus Dispatch)

THAT "crime doesn't pay" appears to be in danger of becoming one of those sententious platitudes which lose all meaning through repetition. This would be a pity, for, as applied to the great majority of criminally disposed individuals, it is literally and actually true—An illuminating proof of this fact is furnished by the government bulletin which discloses that last year in the United States the average robber got only $89.36 on the "job" for which he was convicted, and the average burglar, $59.19, and the average larcenist, $29.27. Yet men — particularly those in their 'teens and twenties—gamble on sudden violent death or long terms of imprisonment for such paltry gain

A Bit of Nonsense

MISPLACED SYMPATHY

Two fishermen, named Smith, living near each other, had met with misfortune, one having lost his wife and the other his boat. A lady visitor called by mistake on the man who lost his boat, thinking he was the widower. "Good morning, Mr. Smith," she said. "I am sorry to hear of your sad loss."

"Oh, it ain't much matter, mum, she wasn't up to much!" he replied.

"Dear me!" exclaimed the visitor, "you don't say so!"

"Ay, she were a rickety old crock. When I went out with her I was always in danger of my life. Indeed I offered her to my mate only last week, but he would not have her. I've had my eye on another for some time past."

TWO WORLDS

BY MAUD McCURDY WELCH

READ THIS FIRST:

Noel Shayne, wealthy society girl, is in love with Dr. Julian Paige, a serious-minded young physician who declares he will not permit himself to fall in love with Noel because of the contrasting worlds in which they live. Determined to show Julian she has stamina, Noel gives up a long trip with her aunt, turns over her income of $100,000 to her uncle who is in financial difficulties, buys her first outfit of inexpensive clothes and tells Julian she is going to find a job. After moving to a dingy rooming house, she finds an ad for a governess. About to start on her new adventure, she finds her purse has been stolen, leaving her with only $4. Applying for the governess post, Noel is given a cool reception and no job. Later, dropping in at Julian's office, she is irked by the antagonistic manner of Ruth Chester, his nurse.

NOW GO ON WITH THE STORY:

CHAPTER 5

AFTER RUTH CHESTER shut the door of Julian's office in Noel's face, Noel walked across the street to the De Luxe, and had a solitary dinner of doughnuts and coffee. It was all she could afford, if she hoped to make her money last until she found a job.

The next morning when she awakened, her stomach was clamoring wildly for food. She knew that regardless of what it might cost, she would have to have a substantial meal before she could even hope to accomplish a thing.

She dressed in the suit, a fresh linen blouse, put on the comfortable oxfords, pulled the blue felt hat with its perky high crown down over her blond curls, and went to the same little cafe where she had breakfasted before. After eggs, bacon, toast and coffee, she again felt capable of meeting her problems.

Buying a newspaper, she went over once more to the little Front street park, being careful to keep her bag in her lap while she studied the advertisements.

There didn't seem to be a thing she could fill. She read the ads over several times, in the hope that she might have overlooked something. She couldn't help a little sigh when she thought of the expensive finishing schools she had attended. Why hadn't she been taught something useful such as stenography and typing? Then it wouldn't have been any trouble to find a job.

Suddenly Noel realized that a girl was sitting on the bench next to her, a shabby suitcase on the ground at her feet. She was brown-haired and brown-eyed. There were little brown freckles on her winsome face. Noel also saw after a second glace that there were unmistakable traces of tears around her eyes.

On a sudden impulse, Noel moved to the edge of the bench and asked, "Is anything wrong?"

The girl lifted her brown eyes and looked at Noel coolly. "Plenty," she said and then lapsed into silence.

After a moment, Noel said gently, "Perhaps it would help to tell somebody about it."

The girl looked at Noel again, as if sizing her up. She seemed to decide at last that Noel wanted to be friendly, so she said with a little shrug, "Oh, it's the same old story. I got fired last night. And I'm broke. The landlady put me out, and I was lucky to get away with my clothes."

While Noel was trying to decide what she could say to comfort her, the girl went on bitterly, "Can you believe it There are girls in the world who sleep in satin beds with maids to wait on 'em, and everything in the world they want, and then there are girls like me, who don't even know whether they're going to eat or not. Funny, isn't it?"

"It—doesn't seem fair," Noel admitted. "Where did you work?" she asked.

"Taxi dancer at Nick Luigi's club on Seventh street. It wasn't the kind of job I wanted," the girl went on, "but you were paid every night, and that gave you a chance during the day to look for the sort of job you did want. Only I never did find it."

Noel had only a vague idea of what a taxi dancer's duties were, but she didn't ask. Instead, she said, "Well I haven't a job either. But I'm sure I'll get one before long."

"Then why don't you go get the one at Nick's?" the girl suddenly exclaimed. "Blondes like you—" she began.

"Do you think I could?" Noel asked quickly.

"If you can dance, honey, it's in the bag," the girl said.

A few minutes later Noel knew this girl's simple story. Her name was Laurie Evans, she had come from a little country town, where she had been brought up in an orphanage, and had found a place as cashier in a restaurant. For over a year she had stayed there, and then the place had been sold, and the new owner put his wife in as cashier. Since then, she hadn't been able to find anything except the job at Luigi's.

"I'm going right over there now and see if I can get it," Noel said. "And if I do," she went on firmly, "you and I are going to go fifty-fifty. Now you promise to wait here until I come back and let you know."

Laurie looked at her, a flush on her little freckled face. "Would you honestly take me in? You don't know a thing about me."

"Of course I'm going to do that very thing," Noel said with a smile.

Admonishing Laurie again to wait right there, Noel set out at once for Nick Luigi's club. She found it without any trouble. There was a gilded peacock sign over the door, which was probably lighted by electricity at night. But inside it was very dismal looking, the floor covered with crumpled paper napkins and all kinds of debris, the chairs upended in the corners, and empty bottles everywhere.

Noel asked a man in a soiled white jacket who was ambling around wth a dust pan, where she could find Mr. Luigi.

Another minute and she was facing him, a dark man with pale eyes, either blue or gray, and a neat black mustache. He had a cigar in one corner of his mouth and he spoke in a surprisingly distinct voice, although hardly moving his lips.

"If you can dance, baby, the job's yours."

Noel could dance. That was one thing she had learned at the expensive finishing school.

She was given a tryout while a frowsky-haired man played a dance selection on a rather battered grand piano. Both men gave nods of approvalw hen Noel finished the pretty solo dance.

Nick Luigi took the cigar from his mouth and said in his queer, rather secretive voice. "You'll do kid. Don't know where you learned to dance like that, but you're the very sort of kid we're looking for."

So Ncel had a job for which she would be paid a flat sum of $2 every night. She and Laurie could have a good lunch now, and she would take the girl home with her to the room on Court street.

It was surprising how the prospect of a good meal cheered Noel up. Two dollars seemed like real money.

She hurried back to Front street park to tell Laurie the good news. They sat there a while and talked things over, then had lunch, after which Noel gave Laurie a dollar outof her little store, and the address on Court street.

Laurie, who had at first regarded Noel's offer of friendship with a slight suspicion, believed in her completely now. "I never dreamed of finding a friend like you," she said with tears in her eyes. "But I'll get a job some day and I'll pay you back."

Noel gave her a friendly touch on the shoulder. "We'll both get jobs sooner or later. Then everything will be fine.'

Noel knew already that she wasnt going to stay the Peacock Dance Hall any longer than she could find something else. The building was nice enough, in good repair, consisting of three stories with the dance place on the main floor. But it was Nick Luigi himself Noel distrusted. The way he had looked at her out of his pale eyes gave her a feeling of resentment. She didn't intend staying there a moment longer than she had to.

At 6 o'clock Noel went to the De Luxe. She decided she wouldn't venture again to Julian's office, remembering Ruth Chester's rebuff, and the fact that there had been something malicious about the way she had closed Julian's office door in her face.

Walking down Madison, when Noel had about reached the cafe, she saw Ruth Chester coming out of the revolving doors of the Medical Arts building—and following her was Julian. He started to walk on with Ruth. Then he saw Noel and quickly crossed the street. "Look here, young lady," he exclaimed, taking Noel's arm, "I've got something serious to say to you."

(To Be Continued)

Music and Sound Through Space

Transmission of sound over wires is still a colossal mystery to most of us, but in "Previews of Progress," Ernest Foss, research commentator, transmits music and sounds through space using flickering beams of light as the means of conveyance. The show is free to all, and accommodations have been made for 4,000 people each night.

25,000 ON PROBATION

Twenty-five thousand adult and juvenile offenders were put on probation in England and Wales in the last 12 months, and only a small proportion of these are expected to lapse back into crime.

The Stars Say . . .

By GENEVIEVE KEMBLE

For Wednesday, August 3

According to the lunar aspects, this may be a day of upheaval. It is not particularly favorable for employment, and it probably will result in a change of environment. It has something to do with feminine influence and had best be handled with strategy and intrigue rather than direct methods.

If This Is Your Birthday

Those whose birthday it is may anticipate change and upheaval that may lead to an advantage if handled with tact and diplomacy.

A feminine influence may come to the rescue.

A child born on this day may be unsettled and nervous. It may succeed away from its present environments and it may be crafty and shrewd.

Goodnight Story

By MAX TRELL

"There!" said Ting-a-Ling to Knarf and Hanid, the shadow children. "That's the circus! Isn't it beautiful?"

"It's the loveliest circus I've ever seen," Hanid said.

"Let's go inside now," said Knarf. "Should we crawl under the flap, or go in the regular way?"

Ting-a-Ling stood for a moment, thinking. Finally he said: "When I was a boy I always climbed in under the flap. It's lots of fun that way. We'll go in under the flap."

"Hooray!"

"First, though," he added the next moment, "we'll get a ticket for Hanid so that she can go in the regular way."

With that he went up to the ticket office and bought a ticket for Hanid. He said to the man sitting at the entrance: "Just one ticket, please, for the little girl. Knarf and I are climbing in under the flap of the tent."

"That's not allowed in this circus," the man replied.

Hanid Goes in Alone.

But Ting-a-Ling just smiled at

"That's the circus!"

Hanid. "We'll meet you inside, my dear. Hurry along now or we'll be in before you."

So Hanid went inside th regular way while Ting-a-Ling and Knarf walked around to the other side of the tent. Finally, they found a place where the flap of the tent was a little loose, leaving a space just wide enough to crawl through.

Just then a very surprising thing happened. They both noticed a little rope lying on the ground. They couldn't see it very well, but they could feel it. "I think," said Ting-a-Ling, "that if we both take hold of this rope we can pull ourselves in very easily."

Dear me! They both took hold of the rope. And the next instant — you can have no idea of what happened the next instant!

(Continued to-morrow.)

(Copyright, 1938, K.F.S., Inc.)

Toronto Rider Is Injured In Cycle Crash

The condition of Jack Couch, injured motorcyclist, was reported as good this morning at Nicholls Hospital. Couch, a Toronto rider, had a bad spill yesterday at the motorcycle races in the Exhibition Ground and suffered concussion and cuts on the face. Couch spent a "fairly good" night, it was said today, and he appeared in no grave danger. The Toronto youth was expected to be discharged from the hospital shortly.

His skidding motorcycle threw him at the north-west turn in the track during a heat on Civic Holiday in the five-mile novice race for the Canadian dirt track championship. There was a loud gasp from the big crowd at the accident and many rushed to the scene. Couch was reported merely shaken up and with a cut lip, but later an examination showed slight concussion, as well as three cuts on the face. First-aid work was done promptly at the track by members of the St. John's Ambulance Corps, led by Divisional Supt. L. E. Tomkins, who transported the injured rider to the hospital.

Complete Auto Service
Motor Repairs,
Body Bumping, Re-Painting
J. J. DUFFUS CO.
Telephone 1760. 24 Hour Service

Bring the Family to the

PETERBOROUGH INDUSTRIAL EXHIBITION

Wed. to Sat. Aug. 17 to 20

Bigger and Better than ever

Have fun at the Midway! Enjoy the Grandstand Attractions! See the educational exhibits... see the poultry your neighbors have bred. Admire the livestock! This is the biggest, best and most interesting exhibition Peterborough has ever had. Bring your family for the biggest event of the year.

STRIP TICKETS SAVE MONEY 4 for $1

Children's Day WEDNESDAY, AUG. 17 — Children's Admission at Gate 5c. Midway Rides and Attractions 5c. Grandstand 5c.

Hon. P. M. Dewan The Minister of Agriculture, will be a guest. Thurs. Aug. 18

Special! Visitors' Day Fri., Aug. 19

Livestock Parade This Monster Parade Will Be Held Sat., Aug. 20

STRIP TICKETS SAVE MONEY 4 for $1

HORSE RACES—Thursday, Friday and Saturday $1,200.00 in Purses

World's Biggest and Best Grandstand Attractions

HERE ARE SOME OF THE WONDERFUL ACTS YOU WILL SEE

Polly and Her Polly Ann's Spectacular

Is a production of Pearl M. Haines far-famed creator of dance groups and ensembles, famous for open-air musical spectacles featuring femininity. The trouple has many changes of wardrobe, carrying a special wardrobe mistress who sees to it that the ensemble are perfectly groomed before they go on the stage to do their numbers.

Will Morris and Bobby Comic

Will Morris of the looney firm of Will Morris and Bobby, world-celebrated eccentric comedians, once astounded newspaper interviewers by, first, emphasizing his extreme modesty and second, proceeding to offer his own description of the particular type of madcap tomfoolery he and his mate engage in. Said Comedian Morris: "We are breathless buffoonso n bicycles. We are masterful murdererso f misery. We offer a mad melange of mirth-making. We are the comedy cataclysm of the century. To be frank, however, we are little more than lords of laugh."

Deteros Sensation Thrilling

Four star importation, three beautiful young women and a handsome male gymnast mount, a treacherous 90 foot apparatus and engage in astounding feats of balancing. This is one of the cleverest and highest priced acts on the continent.

Winnifred Colleano Clever Trapeze Artist

Miss Colleano, premier female exponent of flying ankle and toe catches, was featured with Ringling Bros. and Barnum and Bailey Circusf or two consecutive seasons. She performs at breakneck height, floats through space with the epitomeof grace and features in her her unmatched repertoire a sensational double somersault in which she leaps from her trapeze to a slender rope and hangs precariously by the hocks of her heels. This stunt is fraught with such danger that she has to employ a net. Thus far in her career, however, she has never fallen.

Torelli's Circus Great Animal Show

A swift-paced aggregation of domestic and jungle charges presented by the absolute peer of society circus showmen, ponies ,dogs and monkeys—two delightful acts trained with great skill. Complete and first-class equipment and presented with superlative showmanship.

CONKLIN'S BIG CANADIAN MIDWAY FOR THE DELIGHT OF ALL

PRIZE EXHIBIT OF:
HORSES, CATTLE, SWINE, SHEEP, POULTRY,, FRUIT AND AGRICULTURAL PRODUCTS
JUNIOR FARMERS' SECTION LIVESTOCK PARADE
SATURDAY, AUG. 20, AT 2.30 P.M.

4 1938 CHEVROLET Cars Given Away—4

Peterborough and District Merchants are co-operating by giving FREE tickets with every purchase. Keep these tickets because each night, starting Wednesday at 9.30 p.m., a car will be drawn for and the winner will receive it upon payment of $1.00. Drawings at 5 minute intervals until each car is claimed.

Exhibits and Competitions of
LADIES' WORK, FINE ARTS, DOMESTIC SCIENCE, HONEY DAIRY PRODUCTS
MANUFACTURERS' AND MERCHANTS' EXHIBITS AND DEMONSTRATIONS

ADMISSION: General Gate Admission 35c—Grandstand, not reserved, 35c—Reserved Section 50c—Children: Gate Admission 15c, cars 35c—Children, grandstand 15c—Children's Day 5c—Buy Strip Tickets this week; 4 tickets for a dollar—Good for admission at gate or grandstand.

THOS. BROWN, President
F. J. A. HALL, Secretary

R. Pulkinghorn Champion Juniper Regatta

Ross Pulkinghorn and Kay Acton won the men's and women's open championship at the Juniper Island regatta on Monday afternoon, beating a crack field by narrow margins. Enthusiastic acclaim was accorded Miss Acton when she accepted the championship trophy from the hands of her mother, Mrs. Ross Acton, who had donated the cup.

Brilliant sunshine broke through a dull day in early afternoon and all events were run off under near perfect conditions, choppy water being the only handicap. Spills were the order of the day and scarcely an event was raced but at least one canoe upset. In one race three of seven or eight canoes entered spilled before the finish line.

It was the largest regatta of the season and boats came from the myriad of islands on Stoney Lake to watch the events. A large field was entered and the races saw some of the closest competition found at any regatta this year.

Kay Acton was by all odds the outstanding woman competitor at the meet. She won the ladies' single canoe race; the ladies tandem with Ruth East; was on the winning team in the mixed four-in-canoe race. Pulkinghorn carried off first honors in the men's tandem with George Thompson; was first in the gunwale race; won the men's crab race; and was on the winning team in the mixed four-in-canoe race.

Hundreds of water craft circled around the wharf at Juniper to watch the races and the shore was crowded until near sundown. Prizes were presented by Mrs. J. M. Fairburn immediately following the conclusion of events and then the crowd disappeared as if by magic, streaking away by water to dozens of islands on Stoney Lake. Within half an hour after events had concluded, Juniper was a deserted island.

Judges at the meet were Lymon Crawford Brown, R. E. Taylor, and Bob Lyon. Bill Beatty and J. G. Spragge were official starters.

Prize winners were as follows:

Power boats under 4 h.p.—1, George Guillett; 2, Jack Laidlaw.

Power boats up to 7 h.p.—1, John Henderson; 2, Reg. Lockhart.

Power boats from 7 to 15 h.p.—1, Reg. Callahan; 2, Jack Porter.

Power boats 16 to 32 h.p.—1, Fairburn Smith; 2, H. Waddell.

Inboard motors under 25 m.p.h.—1, Mrs. Tudball; 2, Jack Spragge.

Inboard motors over 25 m.p.h.—1, Lymon Cradford Brown; 2, J. M. Fairburn.

Ladies' tandem—1, Kay Acton and Ruth East; 2, Billie McKenzie and Mrs. Jack Townsend.

Men's tandem—1, Ross Pulkinghorn and George Thompson; 2, Ken Morris and John Ricker.

Men's gunwale—1, Ross Pulkinghorn; 2, Phil Frewer.

Men's singel canoe—1, Coop Jopling; 2, Wilf Jacobs.

Ladies' single canoe—1, Kay Acton; 2, Billie McKenzie.

Men's crab race—1, Ross Pulkinghorn; 2, John Cole.

Mixed tandem—1, Billie McKenzie and George Tanner; 2, Ev. Kelly and Wes Kelly.

Men's fours—1, Wilf Jacobs, Coop Jopling, Bob Jopling, Dave Barnes. 2, John Coles, D. Coles, Howson and Carlisle.

Ladies' four—1, Ruth Easton, Bella Charlton, Don Charlton, Betty Lampman. 2, Kay Acton, Billie McKenzie, McLellan sisters.

Mixed fours—1, Kay Acton, Ross Pulkinghorn, Ruth East, George Thompson. 2, Betty Livingston, Betty Lampman, Phil Frewer, Derek Smith.

Seven-in-skiff race—1, George Thompson's crew.

Ladies' swim—1, Ruth Daladier; 2, Nora Howson.

Men's swim—1, J. Jopling; 2, Bill Ferguson.

Only 37,000 of the 338,000 idle in Germany are considered fully employable.

Lecturer, 6

Six-year-old Paul Fuentas, a dark-haired and black-eyed youngster, who addressed an audience of 100 students at the New York university, talking of Mexican things, about which he insists he is an expert, having spent five of his six years there. As a lecturer, the lad had this to say about his native country: "New York has more interesting things than Mexico, but, Mexico has more playgrounds than New York.

The Examiner BOARD BULLETIN

Five persons narrowly escaped death at Brandon when their automobile plunged through a heavy fence and toppled down a steep bank into the Assiniboine River.

Roy Roper, 23, of Toronto, was badly hurt when he was trying to stop a hit-and-run driver, and the latter's car crashed into a street car.

More than seven tons of pope was strewn across the Dundas highway when a large truck went out of control and turned over.

Robert Moore Duncan, 35, professor of political science at Colgate University, disappeared at sea from the French liner Normandie.

Body Is Found.

The body of William A. Travis, 78-year-old Port Burwell man, who had been missing from his home since last Thursday, has been discovered floating at the mouth of Little Otter Creek.

The heaviest toll of death on one wek-end was registered over Sunday, with a record of 34 persons coming to a violent end.

Omer Auclair, 53, retired Montreal police sergent, was found at the foot of the altar in a Montreal church with three bullet wounds. He died in hospital shortly afterward.

Major James A. MacKinnon, housekeeper and chief messenger in the Canadian House of Commons, died of a heart attack while swimming near Malagash, N.S.

Reward Is Offered.

A reward of $1,000 has been offered by the British Columbia Government for information leading to the arrest of the persons guilty of sabotage in connection with the big Vancouver Island fire.

Two persons were killed and 162 injured during the corps reunion week-end in Toronto. Two veterans lost their lives in a traffic crash.

A Huntsville constable interrupted three robbers in the course of robbing the safe of the Huntsville Trading Company, but the thieves escaped despite three shots fired at them.

In Cobourg seven houses were robbed on Saturday night, but the cash loot amounted to only $13.

Marmora Social Is Lively Affair

(Examiner Correspondence.)

MARMORA, Aug. 2.—In order to raise funds to purchase more equipment for the Legion Brass Band and the Youth Movement Trumpet Band a lawn social on a pretentious scale was held on Marmora Agricultural Grounds on Friday evening under auspices of Marmora branch of the Canadian Legion.

The proceedings opened with a softball game between Marmora all stars and Eldorado, winners of their league. The homesters won by 19-14, coming from behind in the fifth.

Score by innings:

Eldorado	220 610 3—14
Marmora	161 164 x—19

Teams:

Eldorado—Peate, cf; Shaw, c; Wiley, 3b; Blakely, 2b; Martin, p, lf; Neal, 1b; Holmes, lf, p; Thompson, rf; Stewart, ss.

Marmora.—McInroy, c; Burridge, 2b; Graw, 3b; Osborne, lf; Phillips, cf; O'Brien, ss; Hart, rf; Fox, p; Hollingsworth, 1b; Reynolds, p.

Shortly after the conclusion of the game, Comrade T. E. Pritchard acted as chairman for an extended program, given in the following order:

Selection by the band; songs, Dan Shannon; band selection; song and tap dance, Nita Dorie; song, Sammy Gifford; songs, J. F. Bakeer; cornet solos, Jack Foy; selection, band; step dancing, B. Clare; duets, Irene and Harry White; violin numbers, Gordon Brown; instrumental duet, Bert Kouri and Eugene Reynolds; bones, Morley Stocker; cowboy song, Harry White; songs, Chairlie Cummings; tap dance, Nita Dorie; song, Tommy Mason.

In the large exhibition building a goodly section of the large crowd in attendance then enjoyed dancing with Tommy Mason's orchestra of Belleville, furnishing the music.

Booths and games received a good patronage, making the event most successful.

Alf Scadding, who was to have been present, in a letter which was read to the gathering, deeply regretted his inability to be present through recurring foot trouble.

Nearly 150,000 trees were damaged by a wind storm in Haiti recently.

This Meant Death For Fifty-three

Fifty-three persons were killed and over 100 were injured when a Colombian army airplane plunged in flames into the grandstand during the aviation review at the dedication of Bogota's new airfield. The plane narrowly missed the box occupied by President Lopez and President-elect Eduardo Santos. The above photograph was taken just as the plunging airplane hit the grandstand.

Vegetables Are Very Plentiful

Vegetables were plentiful and cheap on the local market Saturday with the advantage all in favor of buyers. Golden bantam corn on the cob opened at 25 cents a dozen, but later in the day Herb Doig offered a large supply at two-dozen for 25 cents. Carrots and beets were first quoted at 5 cents a bunch, or three bunches for 10 cents, but Mr. Doig disposed of quite a lot of both beets and carrots at 25 cents for a dozen bunches. Cabbages were five cents each, or three heads for ten cents, and Mr. Doig's price was 30 cents a dozen.

Some of the growers won't like it," he commented to the Examiner, "but I've got a lot of them, and there's no use carrying them over the holiday."

Cauliflower prices were 5 and 10 cents a head, according to size, and other two for 15 cents; cucumbers 5 and 10 cents, and green peppers two for 5 cents and three for 10 cents were other quotations.

Potatoes were abundant at 20 and 25 cents a peck; shelled peas 10 to 13 cents a quart, were scarce; and string beans were 5 cents a quart. A dollar bill would have sent any buyer home with a load of garden produce.

Bert Arnott's price of 40 cents a basket for tomatoes was the lowest on the market. Others were quoted at 50 cents.

Huckleberries dropped to a new low at 11 quarts for $1.00 or 10 cents a quart. This fruit was large and clean, and obviously a bargain. Red raspberries sold at 10 cents a box or three for 25 cents, full-sized fruit at a price that could have left scant profit for the gardeners. Cherries were 50 cents for six quart baskets.

Honey was steady at 55 cents for four pound tins. The quality is exceptionally good this season. Apples were more numerous than a week ago. Yellow transparents were 20 to 25 cents a basket, Duchess and Alexanders 25 cents, and Norman Moncrief had the only Red Astrakans at 30 cents a six quart basket.

Butter was steady at 25 cents a pound, eggs still firm at 27 and 28 cents and chickens at 22 and 23 cents.

Offered Post

Chairmanship of the Cancer commission, which the Hepburn government is establishing to investigate the various formulae and "cures" used in Ontario, was reported to have been offered to Mr. Justice J. G. Gillanders of the Supreme Court of Ontario.

MARMORA

Miss Mary Elliott is spending the month of August at Wapomeo Girls' Camp, Canoe Lake, Algonquin Park.

The chimney of H. R. Pearce's cottage at Crowe Lake, which is occupied by Mr. and Mrs. A. B. Collins of Belleville, was struck by lightning in the storm which passed over here on Thursday evening. None of the occupants were injured though the residence received quite a shaking.

Mr. and Mrs. George Forestell, Mr. and Mrs. William Forestell and Mr. Chas. Forestell attended the funeral of their niece, the late Catharine Forestell, at Guelph on Saturday. She was a daughter of Mr. and Mrs. Loui s Forestell of Guelph.

The following guests are registered at Marble Point Lodge: Mr. and Mrs. F. W. Thomas, Cleveland, Ohio; Mr. and Mrs. F. J. McRae and Miss Bertha Graham, of Toronto; Mr. and Mrs. L. E. Bowers, Toronto; Mr. and Mrs. N. Cooper, Frankie and Douglas Cooper, Niagara Falls; Marjorie Chaplin and Isobel Turner, Belleville.

Mr. Ben Regis has been spending the week at Thornbury and Fesherton

Westwood A.Y.P.A. Enjoys Outing

The A.Y.P.A. of St. Michael's church, Westwood, held their annual picnic at Mr. Birdsall's beach on Rice Lake. It was attended by a fairly good crowd including a carload from the Norwood society.

Swimming was enjoyed by the younger set after which the following races were run:

Girls under 12—Barbara Elmhurst, first; Joyce Godfrey, second.

Boys under 12—1, Dick Elmhurst; 2, Bobby Cutmore.

Young ladies—1, Racheal Elmhurst; 2, Isobel Birdsall.

Married men—Mr. William Elmhurst.

Girls' Siamese twin — Racheal Elmhurst and Isobel Birdsall, first; Edithe Bray and Helen Bray, second.

Married women—1, Mrs. Cook; 2, Mrs. MacCormick.

Boys' wheelbarrow—1, Alfred Reed and Jack Elmhurst; 2, Dave Reynolds and Pete Thompson.

Girls' 3-legged—Edithe and Helen Bray, first; Isobel Birdsall and Racheal Elmhurst, second.

Boys' 3-legged—Dave Reynolds and Pete Thompson, first; Dick Elmhurst and Dean Cutmore, second.

After the race the prizes were distributed.

Alfred Reed had charge of the booth, where soft drinks, chocolate bars, and ice cream were sold. Mr. Cutmore took a number of people for a ride in his motor boat while the ladies prepared supper.

After supper some of the young people went swimming while others attended a baseball game in Westwood.

WAKE UP YOUR LIVER BILE—

And You'll Jump Out of Bed in the Morning Rarin' to go

The liver should pour out two pounds of liquid bile into your bowels daily. If this bile is not flowing freely, your food doesn't digest. It just decays in the bowels. Gas bloats up your stomach. You get constipated. Harmful poisons go into the body, and you feel sour, sunk and the world looks punk.

A mere bowel movement doesn't always get at the cause. You need something that works on the liver as well. It takes those good, old Carter's Little Liver Pills to get these two pounds of bile flowing freely and make you feel "up and up". Harmless and gentle, they make the bile flow freely. They do the work of calomel but have no calomel or mercury in them. Ask for Carter's Little Liver Pills by name! Stubbornly refuse anything else. 25c.

New Mauretania Takes to the Water

Great Britain's new 33,000-ton liner Mauretania, is shown in this radiophoto, as she slid down the ways at Birkenhead, Eng. A crowd of 100,000 watched the launching of the new liner, which is the largest ever built in England. The Queen Mary and Queen Elizabeth are products of Scottish shipbuilding yards.

MORE ABOUT—

Anticosti Being

(Continued from Page 1)

the island and adjacent coasts for suitable terrain for air bases.

The ship and accompanying planes will then sail for the Magdalen Islands and make similar surveys there.

Action by the Minister of National Defense renders impossible the use of Anticosti by any non-British power.

The island is owned by the Consolidated Paper Corporation who bought it from Gaston Menier in 1926 for $6,500,000. During the war it was still owned by Menier, and his "Director-General," G. M. Zede, urged upon the Dominion Government that the island should be manned and armed to prevent its use by the German as a submarine base.

Deal Starts Action

Recent negotiations for the sale of Anticesti to a German syndicate brought the issue again to the forefront. The syndicate through a Dutch agent approached the corporation and took an option to purchase.

Last November the syndicate visited Montreal, and after a conference with officials of the corporation, visited the island.

The proposed sale came to public knowledge and was aired on the floor of Parliament and numerous protests reached the Government against permitting the Island to get into foreign ownership.

The Department of National Defense investigated. The proposed purchasers insisted that they were interested only in the pulpwood and other natural resources.

Premier Duplessis of Quebec stated that he would not permit any pulpwood to be exported.

The Dominion, however, has extaken no action with respect to the sale negotiations. Anticosti is part of the Province of Quebec which controls prperty and civil rights.

The Dominin, however, has exclusive jurisdiction with respect to the property rights and privileges of aliens in Canada. No members of the syndicate of Canadian, but are German financiers, engineers, foresters and accountants.

With respectto the defense measures thenational defense officers are carrying out, the Dominion has exclusive authority and jurisdiction.

Under Section 117 of the B.N.A. Act and SCection 7 of the Militia Act the Dominin has predominant authority on matters pertaining to the defense of Canada.

The ownership of the Island, nor the Provincial jurisdiction do not in any way affect the Dominion's right to take over and expropriate any territory needed for defense purposes.

The "venture" expedition may therefore select such areas as needed in the defense scheme, and the Dominion may take action to segregate them.

Hub Of Defense?

Anticosti Island may therefore become the hub of defense wheel, both for the R.C.A.F. and the Royal Canadian Navy. It is considered highly essential that the St. Lawrence be freed from any menace in the event of hostilities.

The island was originally the gift of Louis XIV to Henri Joliet, in 1680. It is 135 miles long and 30 miles wide, with an area of 8,557 square miles.

In 1763 it was annexed to Newfoundland and in 1774 reannexed to Canada. In 1874 the Anticosti Island Company was formed by members of the Forsyth family of Quebec.

There were several abortive attempts at colonization. In 1895 the island was sold to Henri Menier, the French chocolate king. He built up a chateau and set up a little kingdom. It was not very successful.

Menier died in 1913 and his brother, Gaston, carried on. The fall of the French franc in 1918 administered a severe setback.

"Director-General" Zede, during the war, was an officer of the French artillery. On his return in July, 1918, he became alarmed about the German submarine menace.

He drew up a plan of defense for the island, but men and munitions were more urgently needed on more direct battlefronts and nothing was done.

Belmont Institute Sponsors Picnic

(Examiner Correspondence.)

HAVELOCK, Aug. 2.—The annual children's day provided each year by the Belmont Women's Institute for the youngsters in their immediate district, was held with great success last Wednesday afternoon at the Belmont Town Hall.

A wide variety of sports and entertainment was enjoyed during the afternoon. Numerous prizes were presented to the winners in the many different events. The sports convenor for the day was Miss Goldilene Dafoe.

Refreshments of all kinds, sandwiches, cakes, ice cream, and lemonade, were liberally served to one hundred children and adults present.

Included in the program were the following numbers: opening chorus, "The Maple Leaf Forever, followed by "Home On the Range"; duet, by Barbar Lloyd and Lona Hartin; solo, Miss Helen Young; trio, the three McMullen sisters; solo, Garnet Brooks; instrumental duet, Eileen Cassan and Ruby Cassan; piano solo, Miss Verna Isaac; musical number by children of S.S. No. 2; instrumental solo, Miss Helen Young; musical number by Victoria School.

It was decided during a short period of business during the afternoon, that the needle-craft course would be held on September 12-16. Everyone is welcome to attend this course the fee for non-members being 50 cents.

TOO OLD AT FIFTY?

There are far too many men and women in the forties and fifties who think they're "beyond" enjoying work or play. What a mistake! Just when you're old enough to know how to enjoy yourself, to give up because sluggishness and general unfitness make you feel "not up to it"!

Take a look at wealthier people. Do they give in to middle-age? Not likely! They try to keep themselves in the pink of condition until advanced old age; bodies young, minds alert.

How do they manage it? Many by taking the waters at famous Spas. But *I* can't afford to go to Spas, you'll say. You don't have to, *now*. Similar benefits of Spa waters can come to *you!* The combination of the elements of Sodium, Potassium and Lithium in Fynnon Salt gives you remedial effect similar to that which wealthy people go miles to get from Spa waters. "Salts of the Earth" break up the painfully pronged Uric Acid crystals—aid in removing poisons from your body—help stimulate the liver to do its job thoroughly again.

Your regular morning ½ teaspoonful of Fynnon Salt in a glassful of water will help drive Rheumatic pains from your joints. Feel fit at fifty. Large bottle of Fynnon Salt 75c at all druggists'

"I'VE FOUND MY PERMANENT BEAUTY TREATMENT,"

SAYS Dorothy Phelan Charming Montrealer

"Palmolive's new, extra mildness is so gentle and soothing."

"The new improved Palmolive is the answer to this maiden's prayer. You see my skin *is* sensitive, and I've got to be careful what I use on it. The extra mild lather of your new soap seems to suit it perfectly. There isn't the slightest irritation. And the new perfume and the extra hardness of the new Palmolive help too."

Your skin too will appreciate the new, delicate blending of soothing Olive and Palm Oils. The new, richer lather gently floats out even the tiniest particles of dust and cosmetics from your pores. Your skin breathes again, becomes fresher, healthier. And while this new improved Palmolive cleanses, it soothes your skin, leaves it softer, smoother, lovelier . . . all over.

So get three cakes of the new improved Palmolive today. Prove how soothing Palmolive's new mildness is to your complexion. Enjoy its new, lovely perfume. And let its new hardness save you money.

New Improved

"Palmolive is the only soap used in the daily baths of the Dionne quintuplets. Their skin is clear, normal and healthy."

(Signed) Allen Roy Dafoe

HALL'S Wednesday FEATURES

The Store Will Be Open All Day Wednesday

Special Purchase! Ordinarily 2.98

Inner Belt Corselettes

WELL-KNOWN MAKE, PERFECT FOUNDATIONS, FOR AVERAGE TO FULL FIGURE TYPES

2.00

Full Range of Sizes 34 to 44

Summer economies in a firmly boned, fancy coutil foundation garment with 10 inch inner belt for added comfort and abdominal support. Built-up shoulder style with bust section of plain batiste, moulded to fit perfectly. Rayon elastic side section and insert. Skirt measures 15 inches. A spectacular value in a garment that sells ordinarily at 2.98 and 3.50. Don't miss these AUGUST SAVINGS.

20 x 30 Inch Plaid
Linen Towels
Extra Special Value
3 for 50c

Fine, closely woven Irish linen mixture in a serviceable, quick drying towel. Choice of blue or green tubfast colorings in an attractive plaid effect. Stock up, for home or cottage use.

Reg. 1.00 Linen
Lunch Cloths
Another August Saving Value!
89c

Cloths that look and are worth much more than the regular 1.00 selling price and at Wednesday extra reduction you'll be wise to buy a supply. 52 x 52 inch size with various borders in combination colorings that are tubfast.

Damask Cloths
52 x 68 Inches
With Tubfast Bar Border
1.69

Exceptionally firm, closely woven Irish linen cloths in several attractive woven floral damask patterns. Handsomely finished with deep bar border in blue, green, gold shades. Note the family size, the low price and SHOP EARLY.

Reg. 1.00 Madeira Type
Pillow Cases
Several Lavish Hand-Embroidered Designs
79c

Imagine it, ordinarily these cases are considered excellent value at 1.00. Tomorrow we offer them at additional reductions and thrifty housewives will be on hand for one or more pair. Choice of designs, finished with dainty scalloped edge. 22 x 36 inch size.

Lots Of Excitement About These

Mexican Dirndl Coat Dresses

$1.49

Brilliant Dresses that rival "Best Sellers" of this type at a Much Higher Price

Dirndl dresses that are favorites today for street wear, beach and sport wear, garden and home wear. These are clever printed effects on natural grounds.

SIZES 12 TO 20

The smart 'Lastex' shirred waist and short puffed, shirred sleeves make them fashion's favorites for all summertime wear. Quaint Mexican printed designs illustrated on natural colored cotton fabric. Don't fail to see their smartness, youthfulness and price-appeal.

- They Look Smart—
- They Fit Perfectly

RICHARD HALL Limited

The Peterborough Examiner

PETERBOROUGH, ONTARIO, CANADA, TUESDAY, AUGUST 2, 1938

Customs Total $154,818.99

Customs returns for July were down slightly this year from last year's total. For the month just ended the total was $154,818.99, made up of import duties $44,934.06, excise stamps $109,778.93, and sundry collections $106. Last year's total in July was $155,601.10.

28 Marriages In July

Two more marriages in July of this year over the same "marrying" month last year are recorded at the City Hall. There were 28 last month to 26 in July of 1937. Births were 65 in the month just ended as compared with 64 last July; deaths numbered 35, 31 in July, 1937.

BANK ROBBERS BELIEVED TO HAVE CAMPED ON CHEMONG LAKE

Higher Standing Is Granted Children's Aid Society Government Grant Increased

First Time In History Of the Organization "C" Rating Is Given

Peterborough's Children's Aid Society has been raised from "D" to "C" category, and will receive an additional $500 grant each year from the government, the Minister of Public Welfare has notified Rev Dr. A. T. Barr, chairman. It is the first time in the history of the organization that its standing has been higher than the "D" rating.

"This is an indication that the policy of the board is being vindicated and that efficiency is bringing rewards," Dr. Barr said.

The Department of Welfare's full report to the society will not be considered until the society's annual meeting in September and the chairman did not reveal its contents in full. "There are still some improvements to be worked out," Dr. Barr said.

"It is with pleasure that we are able to state that your society has earned a promotion to "C" category," the report said in part. "Your society is to be congratulated on the choice made when choosing a new superintendent. With Miss Rachel Young's training and experience she should prove a decided asset."

Children's Aid societies throughout the province are grouped in categories from "A," carrying a grant of $2,500 a year, to "E" carrying a grant of only $100. Changes in the standing of a society are determined by reports submitted to the department by inspectors who visit the organization from time to time. Under former management the reports were unfavorable, but since the appointment of Miss Young early this year the society has been hoping for the increased grant.

OBITUARY

JOHN R. RAMSAY

The many friends in this district of John R. Ramsay of Ravinna, O., will regret to learn of his sudden death on Monday at his summer home on Pigeon Lake, following a stroke. Mr. Ramsay had been a summer visitor in this district for a number of years and many folk from Ravinna had been guests at his place. The body is being taken back to Ohio for interment.

Options Of Cool Cells In Two Liquor Cases

For having liquor in a place other than his residence, an open "crock" in his pack, Michael Cole was fined $100 plus $4.50 costs or three months in jail by Magistrate Langley.

Second offence by a young man who is on the booze black list brought him a fine of $50 with $4.50 costs or a hot month in a cool cell within the stone walls of the resort for offenders on the hill.

Charles Perry and his brother, Leslie, pleaded not guilty of assaulting Charles Swanson, foreman for the Johnston Construction Company who have the contract for transforming the Oregon trail into a highway, between Buckhorn and Burleigh Falls.

Leslie Perry said he wished to plead self-defence. "That means you want to plead not guilty," Magistrate Langley stated. Their lawyer, J. Arthur Fair, was in Toronto, and for that reason their case was enlarged until Friday. Swanson showed the Magistrate a gap where a tooth was missing. He said six witnesses in his behalf had come down from the road job in Harvey township.

A young man charged with theft of an automobile asked for an adjournment until Wednesday. Weekend drunk cases were summarily disposed of.

Juniper Island Regatta Big Feature Of Civic Holiday

The largest regatta of the season was held at Juniper Island on Stoney Lake, on Monday. Chief point winners were Ross Pulkinghorn and Kay Acton, who carried off the men's and women's championship trophies. Seen in these pictures are some of the highlights of the meet. At TOP LEFT is Ruth Daladier, who won the ladies' swim. At TOP RIGHT are Kay Acton, Ross Pulkinghorn, Ruth East and George Thompson, winners of the mixed four-in-canoe race. BOTTOM shows a bevy of attractive girls who were spectators and competitors. LEFT to RIGHT, they are: Kay Acton, Dorothy Hattermann, Hazel Horton, June Halterman, Leo Patterson, Jean Bohacket, Kay Miner.

(Examiner Staff Photos.)

When Police Visited Cottage Party Of Four Had Left Police Searched Wide Area

Quintette Arrested Said To Have Pulled Richmond Bank Robbery

The arrest near Ottawa of Oscar Campbell and four other persons makes it possible for the Examiner to tell today the story of a thrilling man hunt in this district for four people suspected of participation in the armed holdup of the Bank of Nova Scotia at Richmond on July 12, a hunt that drew into this section of the province Inspector Mackay of the Criminal Investigation Bureau of the provincial police, Sergeant Labelle of the Ottawa division of the provincial police and other outside officers and enlisted the services of practically all the police in the neighborhood. The story has been kept out of print until now to assist the officers in their chase.

The excitement started on July 19 when a heavily rouged blonde woman entered the Lakefield branch of the Royal Bank and asked to have a large number of small bills converted into bills of larger denomination. The suspicions of the bank teller was aroused and when he called the manager the woman, remarking it did not matter, seized the money and departed hastily. Fortunately the number of the car in which she had arrived at the bank was taken and communicated to the police and at once suspicion that the money she had displayed was part of the loot taken at Richmond was set up. Nothing more was heard of the woman or the car until Friday when Constable Wallace Hendren received a tip that the car had been seen near Selwyn. Provincial Traffic officer Gordon Broughton, and Hendren hurried to Selwyn and discovered that the woman who had visited the bank was one of a party of four who had been occupying John Preston's cottage on Chemong Lake since July 10.

The Birds Had Flown

However, when they visited the cottage they found the quartette had left an hour previously. They discovered enough about the actions of the four to convince the authorities that they were on the trail of a suspicious gang. The found that the party had three cars, the Ford used by the woman when she drove to the Lakefield bank, a new Chevrolet with dealer's markers and a Hudson and that whenever the cars were in camp, something was hung over the numbers so that they could not be read. It was learned, too, that the men of the party were armed, the equipment including a rifle and a sawed-off shotgun.

There had been some promiscuous shooting around the camp for an outbuilding had been riddled with shotgun pellets and just before camp was abandoned one of the party had apparently deliberately shot a farmer's cow. A boat rented by the four was left on the beach.

The two officers tried to pick up the trail of the three cars but beyond ascertaining that they passed over the Oregon Trail from Buckhorn to Burleigh Falls, they could get no further trace of them. It was the opinion, however, that the cavalcade of wanted cars had struck north

The headquarters of the provincal police was notified and on Sunday Inspector Mackay, Sergeant Labelle of Ottawa, Sergeant Harry Thompson of Belleville and a number of other provincial constables from outside along with local members of the force visited the Preston cottage, inspecting it closely. They discovered a quantity of burned paper that was thought might have ben part of the bonds stolen at Richmond.

Scour North Country

Then the north country was scoured by the police but without success and the hunt has been kept up to some extent ever since although it was the opinion of the police that the wanted quartette had doubled back toward Ottawa, their stamping ground.

Two of the four in the party which spent ten days at Chemong Lake were arrested in Sunday's raid on a cottage on the Rideau River near Ottawa. They were Oscar Campbell, 41, who posed here as Ralph Forbes and who is charged with armed robbery and is also said to be wanted in connection with a murder in Outremont, Que., and Mary Donnelly, 28, who passed as Campbell's wife and is charged with conspiracy to stage an armed robbery. She was the woman who visited the Lakefield bank and whose actions eventually caused Campbell's capture.

It is believed that Campbell, the Donnelly woman and two other persons arrived here from the Ottawa district on the 10th of July. About that time a new Chevrolet car was stolen from the rear of J. K. Hughes garage and when the Richmond bank was robbed on the 12the vehicle used by the three armed robbers was a brand new Chevrolet. Later the party at Selwyn were reported as in possession of a new Chevrolet, with no license markers and it is thought that one of the five cars taken in Sunday's raid is the missing Hughes' machine.

The Rambling REPORTERS

HARD TO KEEP WAITRESSES

Louis Yeotes of the Elite Grill is having girl trouble again.

Every time he gets a waitress trained so that she become proficient at table, she starts thinking of the lucky girls who have husbands to wait on their every wish. Since he opened his restaurant for business four or five year sago he has lost 16 girls through marriage. "They were all fine girls, too," Louis said. "That's why the boys nabbed them all on me."

And now Louis is losing another one, his seventeenth. She is Vivian Whitmore and her fiancee thought the editorial department of the Examiner wasn't going to know anything about his coming marriage. Monday night the staff of the Elite presented Miss Whitmore with an easy chair. The marriage will take place early in September.

$280,000 Voted Footbridge In 1917 Bylaw

A deputation from the north end of Ashburnham is expected to call upon the city council this evening with a demand for a footbridge at the Quaker Oats dam between London and Hazlett streets.

It is rumored that the neighbors across the river have been reviewing their bridge rights and assurances and some one remembered that the by-law of 1917 provided $280,000 for a bridge at London street as well as the Hunter street structure. The by-laws's intentions were broad enough, but the money fell short of the council's estimates. The Hunter street bridge cost nearly twice the amount voted, and so the London street bridge was quietly abandoned.

Whether any feature of the by-law of twenty years ago carried any assurance of promise that might affect to-day's negotiations may have to be decided by the council, but at any rate Ashburnham residents interpret it as promising a bridge at London street where the Quaker Oats Company has raised steel wire barriers.

When the council was taking a census of the traffic over the London stret dam, Ashburnham seemed to be entirely disinterested, and even the council was declaring that the result of the census warranted closing the dam to the public because the foot traffic was regarded as negligible.

However, when the steel gates went up and pedestrians were turned back from their accustomed path, the people of the north end of Ashburnham finally realized that the company had proceeded to erect the gates according to its repeated warnings to the council.

G. D. Cook Wins Dinghy Race Crowe's Landing

CROWE'S LANDING, Aug. 2.—The annual regatta of the Upper Stoney Lake Campers' and Cottagers' Association held on Saturday afternoon on the beautiful course off Crowe's Landing was one of the outstanding aquatic events of the summer and attracted a large crowd, with many visitors from a distance. Hundreds of spectators watched the events from the sloping hill in front of Bellevidere.

The fine weather, the holiday weekend and the unusually large number of entries combined to make the event one of the most successful in the long history of the Association.

Bill Taylor, well known Peterborough paddler and Clarence McIlmoyle of Crowe's Landing stood out in the canoe events, the former being first in the men's single canoe, men's tandem canoe, and the crab race and one of the second pair in the mixed tandem, while McIlmoyle was a member of the winning mixed tandem, four-in-a-canoe crew and second in the crab race and men's single canoe.

Miss Mhora Howson, member of the Crowe's Landing colony starred in the ladies section giving a good all-round performance while Miss Kay Acton of Toronto was prominent i nthe paddling events, beig a member of the winning combination in the ladies' tandem, mixed tandem and winning the ladies' single canoe race.

Other standout performers in the regatta were Jack Lown, Christine Carlisle, Alex Carlisle and Rod Howson, youthful representatives of the east end contingent.

Bill Taylor Wins

One of the features was of course the men's single canoe, always a highlight of Stoney Lake regattas. Bill Taylor, winner of many a hard-fought battle in recent years came home in front. Clarence McIlmoyle supplied the chief opposition but the Peterborough paddler coasted home a winner by a length and a half.

The Crowe's Landing course offers every advantage to the sailor man and the sailing events Saturday were most interesting. A field of nine started in the dinghy race which was won by G. D. Cook with the Somerville-McLennan entry a hundred yards behind.

Other contests that saw an extra large number of entrants were the duck-race, canoe fours and mixed tandem.

A highlight was the thrilling exhibition on water skiis and surf board given by Bill Taylor, Eric Dinesen and Hazel Bradley, all of Peterborough.

The regatta officials were: Herb. Boynton of the Argonaut football club, Toronto, entry clerk; R. B. Lees of Owen Sound and Commodore Moich of Port Credit, starters, and Bruce Howson of Toronto, judge.

The events and winners:

Ladies' swim—1, Mhora Howson; 2, Hazel Bradley.

Men's swim—1, Art Cole; 2, Gordon Minty.

Ladies' tandem canoe—1, Kay Acton and Hazel Bradley; 2, L. Whetung and B. Whetung.

Mixed tandem cance.—1, Kay Acton, C. McIlmoyle; 2, Hazel Bradley and Bill Taylor.

Men's tandem canoe—1, D. Wilson and Bill Taylor; 2, Rod Howson and Alex Carlisle.

Ladies' tandem skiff—1, Christine Carlisle and Marion Norwich; 2, L. Whetung and L. Lush.

Ladies' single skiff—1, Christine Carlisle; 2. Mhora Howson.

Four-in-a-canoe—1, B. Flock, F. Marsden, C. McIlmoyle, L. Whetung.

Duck race—J. Lown.

Crab race—1, B. Taylor; 2, C. McIlmoyle.

Men's single canoe—1, B. Taylor; 2, C. McIlmoyle.

Ladies' single canoe—1, Kay Acton; 2, Christine Carlisle.

Canoe sail—Perrin Rourke; 2, Bill Grant.

Dinghy sail—1, G. D. Cook; 2, Sommerville-McClellan.

Open sail—1, Matthews.

Outboards up to 4 h.p.—1, Oak Ridge Camp.

Outboards open—1, J. Lown.

Outboards—12 h.p. and under—1, J. Lown.

Girls' tandem canoe—1, J. Norwich and M. Howson; 2, P. Robinson and N. Whetung.

Boys' tandem canoe—1, R. Whetung and G. Kennedy; 2, Alf Cole and Art Huycke.

Girls' single skiff—1, Pat Robinson; 2, Mhora Howson.

Boys' single skiff—1, Alf Cole; 2, Colin Lees.

Mixed tandem skiff—1, Don Howson and Mhora Howson; 2, Alf Cole and Pat Robinson.

Single skiff open—1, Marg Howson; 2, Craig Armstrong.

Boys swim, 12 and under—1, E. Huycke; 2, J. Mathews.

Girls' swim, 12 and under—1, M. Hunter; 2, D. Lawson.

Boys' swim, 14 and under—1, Don Howson; 2, C. Earnshaw.

Girls' swim, 14 and under—1, M. HoHwson; 2, J. Norwich.

Men's tandem skiff—1, Rod Howson and Alex Carlisle; 2, E. March and K. Dawson.

Boys' single canoe, 16 and under—1, Rod Howson; 2, C. Sommerville.

Men's single skiff—1, A. Carlisle; 2, Rod Howson.

Large Field Out In Golf Sweep

Saturday's competition saw one of the largest fields of the season, the contest being of the variety sweep. The pribe for the best gross was won by H. T. Bradburn with the score of 78, best for the day. D. Diplock had the best net, playing with a 20 handicap to shoot an 80 gross to net 60.

For the best net on the first 9 holes, J. H Vernor copped this prize with a score of 45-15-30. H. L. Garner's 44-12-32 was good enough to take the next net on the second 9 holes. The least number of putts on the last was won by C. B. Westbrooke with a total of 13. The prize for the most pars on 18 holes went to a junior player, Harlow Cutting with a grand total of 12 pars out of 18.

	Gr	Nt.	1st	2nd	Pts	Ps
R. Kitchen ..	86	72	38	34	17	5
E Starr	89	73	34	39	17	4
C. Westbrooke	83	65	30	33	13	7
J. H. Vernor	100	71	30	40	19	2
S. Payne	82	73	34	38	17	7
G. Maniece ..	96	74	39	35	15	3
M. Shaver ...	96	67	31	35	17	2
H. Cutting ..	88	78	36	32	16	12
R. E. Cutting	88	73	34	36	19	6
D. T Diplock.	80	60	27	33	15	9
Don Diplock .	86	73	37	35	17	8
J. Strickland .	92	78	38	40	18	2
W. F. Huycke	90	71	35	35	16	3
A. E. Cauley ..	89	69	35	34	16	4
O. Degraw ...	94	84	41	43	17	3
Eric Westbye	89	76	38	37	17	5
Jerry Hall ...	79	69	35	34	17	8
T. J Gentles	79	69	33	36	11	8
D. McIntyre .	94	78	41	37	17	2
W. B. Gordon	88	73	39	33	19	4
J. McKercher	88	64	31	33	16	1
W. E. Lloyd ..	99	72	35	36	19	2
H. L. Garner	94	70	38	32	17	1
Bob Garner ..	90	76	38	38	16	2
H Bradburn .	78	69	32	36	18	9
L. Reid	81	71	33	38	16	9

SEE NAZI RAILROADS

BERLIN—(CP).—More than 200 English railroad officials are visiting Western Germany to observe Germany's new railroad and auto road systems.

Unidentified Man Is Laid To Rest By Six Residents of Norwood Village

A nameless man lies buried today in Norwood cemetery, covered by flowers sent by two unidentified residents of the village.

Drowned in a pond in the village on Thursday, his body lay until Monday awaiting identification and then residents bore the casket containing his body to its grave beside their own people, after a funeral serice as complete as it would have been for one of their own. The pall bearers were among the town's most prominent citizens: Thomas N. Lumsden, A. A. Waddell, R. A. Dean, Dr. G. H. Carleton, Bert Lochead, and Gideon Brown. The funeral service was conducted from Tedford's Funeral Parlours by Rev. Mr. Robinson of the Norwood United church.

He also conducted a graveside service which almost a score of residents of the village attended. Two local ladies sent bouquets of flowers.

In spite of all efforts by police and Coroner Dr. H. G. Carleton, the identity of the young man was not learned before his funeral. A stiff left elbow, result of a surgical operation, is the only clue and may yet lead to his name, it is felt.

Main Street Topics

Jabs and Jottings as Picked Up By Examiner Reporters.

21 POUND LUNGE

Harry Brooks and Fred Innings, fishing at Fred Bissonnett's over the week-end, caught a lunge weighing 11¼ pounds. Bissonnett's is near the Trent Canal, just north of the city.

IN SOAP BOX DERBY.

Jack Cuthbert, 13, of 589 King street, is one of two Peterborough entrants in the Belleville Kinsmen's soap box derby to be run on Thursday, August 4 He is the son of Mr. and Mrs. G. H. Cuthbert.

CARS COLLIDE.

Cars driven by John Wrigley, 242 Ferry street, Everett, Mass., and Edwin B. McKenty of Halls Bridge, collided at 4.35 oclock Saturday evening near the corner of Water and Argyle streets and both machines were damaged, the Hall's Bridge car bearing the brunt of the crash.

AN INTERSECTION CRASH.

No one was injured but both cars were damaged when automobiles owned by Hosanna Gordon, Patterson street and Ernest Sollitt, 185 Romaine street, came into collision at the intersection of George and King streets Saturday night.

LOVE

"Love" was the subject of the Lesson-Sermon for First Church of Christ, Scientist, Peterborough, on Sunday. The Golden Text was, "The Lord is good to all; and His tender mercies are over all His works." (Psalms 145:9.). Selections from the Bible included the following from Psalms 23:1, "The Lord is my shepherd; I shall not want." Correlative citations from the Christian Science textbook, included the following, "The Christian Science God is universal, eternal, divine Love, which changeth not and causeth no evil, disease, nor death."

PEAK TOURIST BUSINESS

Tourists who dined at the Elite restaurant from Friday night to Monday night set up something of a record according to Louis Yeotes' estimates today. "Quite a number of them told me they had never been in Peterborough before. That was not surprising for Americans, but it was a surprise to hear people from Ottawa, Montreal and other places east of us say it was their first time here. There was no sign of depression in the number of people we had during those three days. It was the biggest business I think we ever had for three days. The people from the east came over No. 7 highway."

SAN FRANCISCO, Calif.—(CP).—Some time ago Rev. Alexander Bucci started saving cancelled stamps. Now they form a giant American flag on the ceiling of his living-room.

Merchants Will Sponsor Parade

The Peterborough Merchants Parade which is being held in connection with the showing of the stage presentation "Previews Of Progress," will start at 8 o'clock sharp of Thursday evening only from the Confederation Square and proceed directly to the Exhibition Grounds where it will pass in review before hundreds of spectators on the grand stand. Dozens of local merchants agents and manufacturers are planning floats, exhibits, trucks and every kind of locomotive device which can be uncovered from attics, barns and cellars showing their oldest product as compared with the most up to date articles carried by their companys today.

Spectators will be greeted by an array of old motor cars, high wheel and tandem bicycles, old buck boards and covered wagons such as they have never seen since 1888. It is said that Fire Chief Gimblett has a surprise up his sleeve for all except the real old timers.

Any merchant in the city who has not been contacted and who feels he would like to have a truck, or float in the parade to advertise his business is asked to get in touch with Andy Rutter at the Examiner office who will offer suggestions and give any information that may be required.

In case of rain the parade will be postponed until Friday evening and the show will then be advanced one night, being presented on Friday and Saturday.

July Building Totals $77,383

Evidence of a building boom in Peterborough is seen in a perusal of permits issued during the month of July. Thirty-one permits for buildings and repairs totalling $77,383 are more than in any July since 1927. To date this year contracting has totalled $203,851, highest in Peterborough since 1930 when it reached $624,370 up to the end of that month.

Largely responsible for last month's figure was the permit issued to the Bell Telephone company to build at $50,000 telephone exchange. Seven permits for private dwellings were issued, totalling $21,100. Since the beginning of the year 28 new houses have been erected in the city, and a large number are going up at the present time in North Monaghan.

Shingelling took the lead in type of repairs being carried out, a large number of owners signifying their intention of refinishing their roofs during the hot weather. Altering windows, repairing sheds, fixing chimneys, altering bedrooms, bathrooms, living rooms, fixing store fronts, were some of the items listed.

New Post Office Is Opened in Havelock

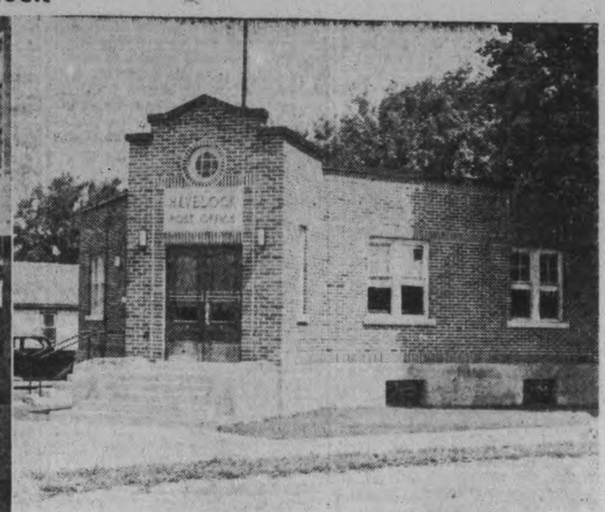

Pictures of the opening of Havelock's new $10,000 post office, on Monday. The building, which was started last fall, occupies a very prominent site in the village, being situated on No. 7 highway, at the corner of Oak and Ottawa Streets. The postmaster and his assistant during the last six years, Miss Alma Hagerman, at work (at LEFT), sorting their first bunch of mail, while at the RIGHT is a general view of the outside of the post office.

(Examiner Correspondent's Photos).

Queer Blackberries

QUINCY, Ill., Aug. 2.—(AP).—Blackberries are white in Quincy this season. Grown on several truck farms, they taste black but look white and don't stain. Several housewives reported that cooked and strained they produce a jelly that looked like apple jelly.

A Call To Church

PITTSBURGH, Aug. 2. — (AP). —Advice on the bulletin baord outside a suburban church here: "Drivers—our church pews don't skid into ditches."

GOOD USED TIRES Very Reasonable

Many Miles of Driving Left In Them

Foley & Wilson

NASH SALES and SERVICE

Cor. Reid and McDonnel

Phone 2027

W. R. TURNER

PHONE 501

196 SIMCOE ST.

Heating Plumbing Tinsmithing

CONTRACTING, JOBBING, REPAIRING

Sole Agents for

"HECLA" FURNACES

"IRON FIREMAN" STOKERS

"TIMKEN" OIL BURNERS

PORT PERRY RINK WINS CORONATION TOURNAMENT HONORS

SPORTS -DAY BY DAY-

Digging Up the Local Dirt With the Odd Chuckle or Two

By CEC. PERDUE

ONE OF THE BIGGEST WEEKENDS in the year's sports here was run off over Civic Holiday to the entertainment of a great many local and district folk. It started off Saturday aft at Riverside with a junior ball game, Cobourg taking a 5-1 win over the Young Petes to wind up their schedule. Same two teams now clash in semi-final playoffs, winner to meet Oshawa in finals. The locals couldn't hit Bill Bateman of Cobourg at all, and he held 'em to five safeties while fanning a dozen. Bob Todd hurled fair ball but didn't get much help from his buddies. Not a record crowd by any means, but still the game wasn't highly important. But the Young Petes will find themselves in highly important scraps from now on and they've got to get in there fighting for all they're worth or Cobourg will not even give 'em a chance at finals.

* * * * * *

BEFORE GOING any further, let us pause for station announcements, said station being Peterborough and the arrivals being Knotty Lee's pro ball team from Ogdensburg. The Colts will be here tomorrow (Wednesday) eve at six in Riverside to play the Petes an exhibition tilt, and it ought to pack in the cash customers. A dandy game likely and another chance to see that fiery skipper, Knotty Lee, in action—even if it is against us this time. Knotty never smiles till after his team has won—he scowls for days before a game and all during the fray. And can he ever cuss! His Colts are in second place now and playing good ball. It will be well worth seeing, this contest.

O's Come And Go To Town

SATURDAY EVE at the Bowl saw Omemee men softballers pull a real surprise by pasting the daylights at twilight out of the Motorists, 20 to 5. To move up into a second place tie with Shorty Barrett's bunch in the loop standing. They got first-rate flinging by Reeds and good hitting and fielding all around. Motorists' hurling wasn't so hot, their fielding just fair and they were weak with the willow in this fray. Game only went seven heats as it became dark too soon, or else the O's were too late arriving. Skipper A. Williamson of the Omemee outfit has been sick and didn't lead his team to this victory. Schedule ends next Thursday with Omemee meeting Westclox here. Standing is in tonight.

* * * * * *

QUITE A LIVELY TIME by lamp light in Riverside Park Saturday night as the Petes beat the House of David pro beardsters, 11 to 10. A big crowd saw the floodlight fray marked with a big early lead by the Benton Harbormen and then a big eighth-inning rally by the Petes. Followed by a big argument when the Sabbath Day law made it necessary to call the game off at midnight. That was all right but when it dawned on the Davids, who had tied the score at 11-11 in the first half of the ninth, that the score reverted back to the eighth well, did they ever argue! They hate like the dickens to lose to an amateur squad and they were plenty sore. Blamed the "Ontario blue laws," the umpire, the rule book and even the scorer, saying they were ahead in the eighth. Whilst in the second, they tried to get us to whittle down their eight-run splash to six on account of it made the game too one-sided! A strange cult, indeed. At least they'll be glad to get out of Central Ontario where they lost to Oshawa and twice to the Petes, after winning about a dozen in a row in other Ontario towns.

* * * * * *

Lefty In The Lamp Light

LEFTY McNALLY pitched good ball to get the win, and he had fine support for the most part by his buddies. He hit a wild streak in the second, walking several and having to ease up and get bingled, but when he cut loose with his fast ball they couldn't do much to it. He fanned nine of 'em, no less. Kinsey on the other slab was batted out in the eighth and Murphy wound it up. Starr hit safely three times, Cadd's terrific triple drove in three in that wild eighth and Doll, Murphy and Calladine also hit well. Kearns went good in the field, and infield errors were excusable in the only fair lighting with a fog from the fifth on. A good ending to a fair fracas.

* * * * * *

THERE WAS NO ARGUMENT over the Monday night fray which the Petes won by a 6-5 score. They looked better all the way and appeared to have it cinched by a good margin till the bewhiskered boys rallied for three in the ninth. Big Russ Kitchen pitched a beautiful game, sweeping that sharp hook in there all evening to fan nine and give 'em but six hits till they got three in the ninth. He had first-rate fielding and hitting support, too, with Kearns, Starr, Doll and Whatley having two safe blows each. Including two-baggers by Doll, Burton and Whatley, the latter nicking a pair. Bob Doll did some neat fielding on third and Cadd was good at first. The whole squad went well. Maybe we'd better not brag till after Wednesday when Knotty's gang comes here, but that's three wins in three starts this year over pro teams, Buffalo Fro-Joys once and the House of Davids twice, by golly!

* * * * * *

Stepping On The Gas

BOUNCING ALONG a slippery dirt track at 70 or 80 miles an hour on a motorbike isn't our idea of fun. Maybe a thrill but we'll take ours in modified form. Kawartha Motorcycle Club and Lions Club put on a good Civic Holiday meet here and drew around 3,000 people to the Exhibition Grounds. The track was greasy at first after the a.m. rain but two dozen racers put on some exciting events. They'd hit it hot on the stretch and then skid around the corners at close to 60. The experts went by the stands in blurs and the local talent did okay, too. Riders came from Montreal, Hamilton, Toronto, Lansing and Stratford to battle it out for the Canadian dirt track championships. Winners are listed elsewhere. One gee, Jack Couch of Toronto, had a spill, suffering slight concussion and cuts in the face. Officials, riders and spectators all seemed satisfied with the show—and they should. 'Twas a roaring success!

* * * * * *

OUR LACROSSERS dropped a 14-5 decision in Orangeville on the holiday, too many of the Petes' players taking a holiday and not making the trip. Red was in goal, with Miller and Chute on defence. One line had Magee, Whitton, Pammett and Reid; while the others were Hendy, E. Creighton, Bowen, Worthy and Sloan. Couldn't get going at all, we're told, and deserved the reverse. The bunch play at East York on Thursday and have a tough time with Brooklin here this Friday eve. Of course, the holidays are winding up and most of the 22 signed players will be available ere playoffs. Owing to the Exhibition, the Friday, Aug. 19th, game will be postponed till Sept. 6th, with East York. Secretary Gene Dopp of the O.L.A. was a visitor in Peterborough on Saturday and viewed the local arena with approval. Jerry Creighton of the Petes will not be playing for a couple or three weeks yet, just getting over an attack of pneumonia and being under doctor's orders.

* * * * * *

GRAB-BAG: Westclox and Keene gals, instead of C.G.E., will tangle tonight at the Bowl. As C.G.E.'s catcher, Annette DeCarlo had a finger hurt, maybe busted, yestiddy in Cobourg as the Electrics lost out....Omemee and Westclox men softballers finish it up here Thursday....Jack Couch, injured rider at the motorbike race yesterday, spent a "fairly good" night in Nicholls Hospital; he ought to be oke by another day....P.C.I. and Greyhounds have a junior ball game at the Ex. tomorrow e'en....Knotty has assured the local ossifers that he isn't coming here tomorrow to take McNally from 'em; they were ready to battle him....When Kitch gets that foot up in the air on his pitches, then he's really throwing 'em in.... Regatta dope of the holiday is in tonight....C.O.B.L. playoffs start Sat'day with the Petes in Oshawa....After covering three ball games and a motorbike meet—and writing several other stories—over the holiday weekend, we're inclined to grunt: "What holiday?"

Responsible For Success Of Coronation Bowling Tourney

The most successful tournament ever staged by the Peterborough Lawn Bowling Club was held here on Monday (Civic Holiday) with 64 rinks being entered from towns and cities in the southern section of Ontario. Rinks came from Paris on the extreme west, Kingston on the east, and Bobcaygeon on the north. The above pictures show those responsible for the success of this tournament (LEFT), ladies' social committee, Back Row, LEFT to RIGHT: Mrs. W. Jeffries, Mrs. J. Reid and Mrs. J. Kingsbury; Front: Mrs. W. Hepburn, Mrs. Louis Yeotes, Mrs. L. Bearne and Mrs. A. Heckman. Centre, Coronation tournament committee, LEFT to RIGHT, standing: George Cairns, Dr. H. Long, E. L. Sackville, George Gimblett, Ken. Sloane, club president, and B. Chesler. Chairman Judge S. L. Smoke not present. The group on BOTTOM shows a group of men bowlers, Back, LEFT to RIGHT: H. Rosevear, Port Hope; J. Derry, Kingston; E. Parsons, Oshawa; J. Skitch, Cobourg; H. Thompson, Cannington. Front: P. S. Hewing, Warkworth; B. Scott, Hamilton, and O. Sharp, Brighton. (Examiner Staff Photos.)

Harold Freeman Skips Local Four To Second Place Win For Canoe Company Trophy

Sixty-Four Rinks Entered From All Parts Of Ontario

Notwithstanding the fact that it rained most of Sunday night and even up to 7 o'clock on Monday morning (Civic Holiday), the Peterborough Lawn Bowling club's first Coronation anniversary tournament went over bigger and better than if it had been staged over weekend. Bigger, perhaps, than was really expected, due to so many other tournaments in different lawn bowling centres and better because it gave the players who had entered into this tournament a chance to show just how loyal they can be even in the face of the most discouraging circumstances. Only one default was registered and that an excusable one when you consider the entry was from a far off city.

Sixty-four rinks entered from Paris, Hamilton, Toronto, Kingston, Cobourg, Port Hope, Oshawa, Whitby, Bowmanville, Markham, Uxbridge, Marmora, Newmarket, Lindsay, Brighton, Warkworth, Havelock, Norwood and Campbellford.

In presenting to eastern and central Ontario a tournament such as this one it has been done only by the co-operation of all sister clubs in the district and with the co-operating support of the local members. The committee in charge with Judge S. Smoke as chairman spared neither time or money in their efforts to put Peterborough on the map in lawn bowling circles. This has been accomplished and from now on will have to be recognized as such. It was unfortunate that Judge Smoke, owing to illness, was unable to give the time that he had intended to this great undertaking but his committee stepped right into the breach and the results speak for themselves.

To E. L. Sackville, secretary of the committee, fell the heaviest task and he did his job well, so much so that the club showed their appreciation by presenting him with a gold wrist watch.

In presenting the prizes, the president thanked everybody for their loyal support in this club's first coronation tournament. A Port Perry rink skipped by D. Carnegie won top honors, the Quaker Oats Company trophy while a local four under the leadership of Harold Freeman was successful in winning the Peterborough Canoe Company cup. In the lucky draw prizes, Mrs. Linton of Campbellford won first prize, a pair of bedroom lamps presented by A. Comstock and Sons. Mrs. A. Menie of Cobourg was second for a Westclox Big Ben, presented by the Western Clock Company. In the third draw Mrs. A. Collins of Hamilton won a 5-lb. can of Ovaltine, presented by A. Wander and Company and Mrs. J. Cullen of local club won a pair of Dunlop lawn bowls.

In the gents' section W. Brownlee of Oshawa won the solid leather bowl case and A. Heckman of Peterborough, a gentleman's travelling set presented by Warne Bros.

FIRST—PORT PERRY
(Quaker Oats Trophy).
E. Beare — J. Murray
P. Ingram, D. Carnegie, sk.
6-piece silver tea service.

SECOND—PETERBOROUGH
(Peterborough Canoe Co. Cup)
H. R. Martin — L. Loftus
A. Heckman — F. Freeman, sk.
4-piece silver tea service.

THIRD—HAVELOCK.
L. Hagerman — R. Williamson
J. H. Moore — H. Mathison, sk.
Silver palted chafing dish.

FOURTH—PETERBOROUGH.
E. Spurway — J. Cullen
L. Beare — Dr. H. Long, sk.
Silver plated well and tree platter.

FIFTH—PETERBOROUGH
R. Burns — E. Wall
G. Cairns — B. Chesler, sk.
Three-way lamp.

SIXTH—HASTINGS.
J. Ryder — E. Gowan
A. Fleming — W. Wellman, sk.
Cream and sugar set.

SEVENTH—KINGSTON.
R. Bruce — J Newman
E. Woolman — J. Derry, sk.
Electric dirpulator.

EIGHTH—PETERBOROUGH.
J. McArthur — R. French
A. Irwine — T. McArthur, sk.
Electric Kettle.

NINTH—PORT HOPE.
J. McLaughlin — J. Rioden
W. Oke — H. Rosevear, sk.
Leather bowling case.

First Round Results.

Peterborough	Port Hope
H. Freeman 13	H. Rosevear 8
Peterborough	Whitby
R. Hendry 15	N. Thomas 4
Peterborough	Marmora
R. F. Downey 12	S. Lowe 6
Lindsay	Oshawa
C. Bell 13	E. Goodman 10
Peterborough	Newmarket

13 Wade Ashore

FORT ERIE, Ont., Aug. 2 (CP).—Thirteen occupants of the 38-foot motorboat Seven Bells waded to shore through shallow water when the craft went aground on a sandbar off Crystal Beach last night. In the party were four men, six women and three children. They declined to give their names, but were said to be residents of Port Colborne. All were soaked as a result of their journey to shore. Steps were taken to remove the boat from the sandbar to-day.

B. Chesler 16	J. Budd 7
Kingston	Brighton
J. Derry 20	O. Sharpe 11
Bowmanville	Peterborough
Rev. Blake 21	G. Gimblett 5
Peterborough	Paris
K. Sloane 15	W. Cavan 7
Cobourg	Peterborough
C. Keith 13	J. McDonald 6
Peterborough	Hamilton
W. J. Oke 11	Dr. A. Walkey 9
Port Hope	Uxbridge
R. Withers 12	J. Kennedy 7
Oshawa	Belleville
O. Alger —	F. Harper (def)
Cannington	Peterborough
Ev. Thompson 6	Dr. Long 23
Oshawa	Peterborough
K. Goodman 13	J. Sedgewick 1
Peterborough	Oshawa
R. Dyer 13	W. Brownlee 8
Peterborough	Warkworth
H. Renaud 18	R. Buchanan 6
Balmy Beach (Tor.)	Peterborough
W. H. Ford 15	J. E. Smith 5
Peterborough	Hastings
T. McArthur 11	Dr. W. Campbell 10
Havelock	Peterborough
H. Mathison 15	J. T. Braund 7
Peterborough	Campbellford
Dr. A. Allin 14	W. Wiggins 12
Peterborough	Markham
J. Mayneord 11	R. McDonald 10
Oshawa	Peterborough
B. Ward 18	J. Harrison 5
Peterborough	Cobourg
H. Clegg 10	J. Skitch 5
Peterborough	Lindsay
J. Kingsbury 23	W. J. Ferguson 8
Port Perry	Peterborough
J. Murray 22	E. L. Sackville 10
Peterborough	Norwood
C. J. Seymour 15	Dr. H. Carleton 14
W. Livingston 18	R. Anderson 7
Campbellford	Peterborough
A. J. Meyers 16	W. Mcorehead 4
Lindsay	Peterborough
W. J. Carlisle 15	M. Chenhall 7
Hastings	Peterborough
J. Gowan 13	R. Bacon 4
Havelock	Peterborough
D. Brennan 17	R. Bradburn 4

Second Rund

Dr. Long 9, Rev. Blake 4.
B. Chesler 17, K. Sloane 13.
R. Hendry 22, O. Sharpe 9.
H. Thompson 13, C. Keith 7.
R. Winters 18, R. Downey 15.
H. Freeman 22, O. Alger 11.
K. Goodman 18, R. Dyer 8.
C. Bell 14, W. Oke 13.
J. Devey 11, J. Sedgewick 9.
E. Goodman 14, Dr. Walkey 2.
H. Roseveor 17, A. Bell 10.
J. Budd 16, J. Kennedy 14.
W. Cavan 13, W. Brownlee 3.
N. Thomas, F. Hooper (default).
J. McDonald 15, S. Lowe 11.
E. Thompson 18, G. Gimblett 9.
A. J. Meyers 17, J. Kingsbury 8.
B. Won 17, H. Renaud 10.
J. Murray 18, D. Brennan 6.
J. Gowan 13, W. Livingston 5.
H. Mathison 14, W. Fox 11.
W. Carlisle 12, H. Clegg 10.
T. McArthur 10, Dr. Allin 9.
J. Mayneord 15, C. Seymour 10.
W. Winggins 19, Dr Carleton 10
R. McDonald 17, Dr. Campbell 6.
W. J. Ferguson 16, E. Sackville 11.
M. Chenhall 9, B. Buchanan 7
J. Harrison 12, E. Smith 8.
J. T. Braund 11, R. Anderson 8.
R. Bacon 14, R Bradburn 8.
J. Skitch 16, W. Moorehead 13.

Third Round

W. Cavan 12, E. Thompson 8.
Rev. Blake 16, E. Goodman 6.
H Roseveor 24, K. Sloane 2.
H. Freeman 16, K. Goodman 6.
Dr. Long 15, R. Hendry 9.
J. Derry 15, C. Bell 10.
B. Chesler 14, H Thompson 9.
C. Keith 17, O. Sharpe 6.
R. Dyer 13, R. Winters 6.
O. Alger 12, J. Budd 12.
J. McDonald 16, N Thomas 8.
W. J. Oke 10, R. Downey 6.
J. Kennedy 21, J. Sedgewick 16.
A Bell 13, G. Gimblett 9.
J. Gowan 9, B Warr 8.
J. Murray 22, A. Meyers 4.
H. Mathison 22, W Carlisle 7.
T. McArthur 17, J. W. Mayneord 5.
J. Kingsbury 14, R. Renaud 10.
W. Livingstone 12, W. Wiggins 11.
R. McDonald 17, D Brennan 11.
W. Fox 13, R. Bacon 12.
J. T. Braund 20, J. Harrison 8.
H. Clegg 11, W. J Ferguson 8.
Dr. Allin 13, J. Skitch 9.
R. Bradburn 11, W. Moorehead 6.
M. Chenhall 14, C. Seymour 4
N. Buchanan 17, E. Sackville 5.
E. Smith 16, Dr. Carleton 9.
Dr. Campbell 16, R. Anderson 4

Indians Face League "Crisis" In Sox and Yankee Battles

Cleveland May Hold Advantage In Race

NEW YORK, Aug. 2.— (CP). — Since early this season, one of the big questions, if not the biggest, concerning the American League race, had to do with the staying qualities of Cleveland Indians, the team that always had cracked up before.

"Would the Indians have it in the clutch?" the fans asked. So far Osvar Vitt and his men have picked up their fair share of the chips, but there's another of those important occasions known as "the clutch" at hand.

The Indians, now 2½ games behind the league leading New York Yankees as a result of yesterday's 10-inning, 11-8 defeat by Washington, face their toughest rivals in the next seven games in their home park. The third place Boston Red Sox, who trail the Tribe by only three games, open a four-game series at Cleveland to-day and after them the Yanks move in for three games.

If Cleveland can walk off with a goodly share of these games, the Tribe has a fine chance to take the lead. For after these clubs, the Indians will be tackling such rivals as St. Louis and Detroit for a while and those tough easterners will be fighting it out among themselves.

Detroit Tigers were threatening for a while to become dangerous, winning eight games in a row to climb to fourth place. But they were checked abruptly by the Athletics in yesterday's only other game, going down 4-0 and returning to fifth place.

Star Pitchers Return.

To show how tough things may be for the Indians, Boston has summoned Left Grove and Johnny Marcum, star pitchers who were left behind to nurse sore arms, to rejoin the club and prepare for action.

The Tribe's defeat yesterday is not to be taken as a real sign of weakness, however, for Cleveland had won five straight before it came along.

However, Bobby Feller couldn't hold the 5-1 lead his mates handed him, although he whiffed six. Johnny Humphries also blew a lead in the eight and ninth and when he yielded another tally on hits by Chief Hogsett and Buddy Lewis, Willis Hudlin replaced him. Hudlin put another runner on base by an error and Ossie Bluege doubled to bring them both home.

Lee Ross and Edgar Smith of the A's combined to blank Detroit with nine hits while Ross made two hits and drove in three Philadelphia runs.

The National League also comes in for its share of action in the next few days with New York Giants and Chicago Cubs, second and third, respectively, and only 2½ games apart, tangle in a three-game series. The Giants made a last-minute effort to plug the biggest gap in their line-up yesterday when they bought Chalmer (Bill) Cissell, veteran second sacker, from Baltimore. A smart fielder and a fair hitter, they hope he'll fill Burgess Whitehead's shoes. Lou Chiozza and Alex Kampouris, who tried unsuccessfully, both are on the injury list.

Motorists Lose To Omemee Men

Men's Softball Standing:

Team	P.	W.	L.
Westclox	12	7	5
Omemee	13	6	7
Motorists	13	6	7

Omemee climbed into a second-place tie in a loop tilt Saturday night at the Bowl with a 20-5 win over Motorists. With Reeds hurling six-hit ball, as he fanned four, his team mates clouted Fleming and Montgomery hard, getting 24 hits off them. Fleming fanned three in his four frames. The game was called for darkness at the end of the seventh. Motorists were guilty of six errors on the slippery ground. Parsons led the O's at bat with five hits while Reeds got four, and Brooks and Weir three each. Brockley and Jones hit homers. For Motorists, Weir hit a homer and Fleming a double. Nice fielding was shown by C. Weir, Conroy, Brockey and A. Weir. The teams:

Omemee: Brockey, rf; J. Williamson, cf; C. Weir, ss; Parsons, 3b; Jones, 2b; Pogue, lf; Rehill, 1b; Brooks, c; Reeds, p.

Motorists—Dorrington, 3b; Walsh, c; Starr, 2b; Montgomery, rf., p; Playford, cf; Weir, lf; Smith, 1b; Conroy, ss; Fleming, p, rf.

Score by innings:

	R.	H.	E.
Omemee .....341 640 2—20	24	2	
Motorists .....020 002 1— 5	6	6	

Umpires—Payne and Batley.

Seymour Defeats Petherick's 19-7

(Examiner Correspondence.)

CAMPBELLFORD, Aug. 2.—Seymour West renewed their claim on the Glover Trophy for another year when they defeated Petherick's Corners before the cheers of a wildly enthusiastic crowd here Saturday. It was the fourth game in the play downs and the bitter rivalry between the two Township league teams was evidenced at the very outset when the two teams were unable to decide who should take the field first and a bitter argument ensued with the supporters for both sides entering into the spirit of the thing with plenty of the good old cheers in the Bronx style.

Score by innings:

Seymour West	016 309—19
Petherick's	012 301— 7

Seymour West—S. Mackenzie, 1b; N. Hooper, ss; E. McCook, cf; C. Anderson, p; M. Atkinson, 3b; G. Ruff, lf; S. Hoard, rf; A. MacKenzie, rf; E. Wilkes, c; sub., H. Lloyd.

Petherick's — Reddick, 2b; D. Barnum, p; L. Watson, lf; E. Ingram, 3b; K. Oddie, 1b; J. Watson, c; H. Reid, 2b; J. Barnum, lf; A. Tinney rf.

Referees — Plate, B. Eagleson; bases; E. Bush, Dr. E. A. Stuart.

$300 In Tires Stolen

HARROW, Ont., Aug. 2.—(CP).—Police searched to-day for thieves who stole $300 worth of tires from Burman's service station here Sunday. Thieves are believed to have entered by prying open a window. The loss is partly covered by insurance. Harrow is 20 miles south of Windsor.

SPORT SPICE

By EDDIE BRIETZ

NEW YORK, Aug. 2.—(AP)—It set fight promoter Herman Taylor back a cool 15 grand when Tony Galento got sick...Al Schacht claims he has found his successor in six-year-old "Weenie" Warneke of Terre Haute, Ind....Mike Jacobs cut down on coffee and cigarettes because of increasingly severe headaches. Carl Hubbell (ye olde mea ltlcket) shoots for No. 13 today...One and all hope old Bill Cissell, just imported from Baltimore, can help the Giants... They sure can stand a little of same.

Some of the stories from Wimbledon said the plucky and good-looking Helen Jacobs left the court in tears after losing to La Moody... Miss Jacobs never made a fuss about it, but she told friends is isn't true ..."My tennis never affected me that way," she said...Gus Lesnevich, the New Jersey light heavy, sailed for Australia thumbing his nose at the New York commish's proposed tournament..Joe Williams makes the flat statement in the New York World-Telegram that Leo Durocher will be the next manager of those delightful Dodgers.

Nate Lewis, bald eagle of Chicago's loop, has enrolled in the Ambers over Armstrong brigade..Jack Doyle, Broadway's No. 1 betting commissioner, now rates the Pirates a 7 to 10 shot in the National and the Yanks 1 to 2 in the American.. and his prices are subject to daily change.

Locals Lose To Cobourg

Cobourg copped a 5-1 Junior Lakeshore Baseball League win over the Young Petes here Saturday before a slim crowd at Riverside in the afternoon. It was the final scheduled game, leaving the locals in third place but in a semi-final playoff berth. The win gives Cobourg choice of playoff games. It was a neat struggle over most of the route with the young visitors earning the nod handily with fine flinging, perfect fielding and some timely hitting.

Bill Bateman was in rare form on the Cobourg slab and held the homesters to five hits and two walks while he struck out a dozen. He had airtight support. Bob Todd for the Ralph gang also pitched fair ball, but was nicked for 11 hits, four bunched in the fifth, and a walk as he fanned eight. His support was shaky in spots. Three runs were scored in the fifth after a misjudged fly in the field, and two other runs resulted from errors. None of the locals had more than one hit, but Bateman, Woods, Zealand and Lucas had two apiece for the winners. Fine fielding was shown by Collins at short for Peterborough and King at first for Cobourg.

The box score:

Cobourg	AB	R	H	PO	A	E
Brown, ss	4	1	1	1	1	0
King, 1b	5	0	1	12	0	0
Lucas, 2b	5	1	2	2	1	0
Zealand, c	4	1	2	10	3	0
Woods, lf	4	0	2	0	0	0
Johns, 3b	4	1	0	1	1	0
Bateman, p	4	0	2	0	3	0
Smith, cf, rf	3	1	1	0	1	0
Cain, rf	1	0	0	0	0	0
Blastorah, cf	3	0	0	1	0	0
Totals	37	5	11	27	10	0

Young Petes	AB	R	H	PO	A	E
Clark, cf	3	1	0	0	0	0
Hollingsworth, 2b	4	0	1	3	2	1
Edmunds, rf	4	0	0	0	0	1
Girard, c	3	0	1	8	3	0
Todd, p	4	0	1	0	4	0
Berwick, 2b	4	0	0	0	3	1
Collins, ss	3	0	0	5	1	0
Castle, 1b	3	0	1	10	0	0
McCormick, lf	1	0	0	1	0	0
Kelly, lf	2	0	1	0	1	0
Totals	31	1	5	27	14	3

Cobourg ..... 010 130 000—5
Young Petes ..... 100 000 000—1

Summary: Stolen bases—Zealand, Blastorah; left—Cobourg 7, Young Petes 5; earned runs—Cobourg 3, Young Petes 1; runs batted in—Lucas, Zealand, Woods, Johns, Hollingsworth; sacrifice, Smith; two-base hit—Lucas; struck out—by Bateman 12, Todd 8; bases on balls—off Bateman 2, Todd 1; time of game—1.50; Umpires—McMahon at plate, Mowry on bases.

Side Glances

(Herb Martin)

At 8 o'clock on Monday morning no one would have given a used postage stamp for the chance of holding a tournament.

And once again the Peterborough club can hang up a record; 26 entries, well over half the club's membership.

Right in the first round, Rev. Black of Bowmanville hangs up a big 6 on our Fire Chief and then along comes H. Rosevear (Port Hope) with an 8 against our President, and just to keep pace with the top-notchers, Jimmy Kingsbury slips a possible over on H. Renaud.

W. T. MacKay, playing lead for W. Ford's Balmy Beach rink celebrated his 75th birthday Monday by playing in our tournament.

The ladies with Mrs. A. Heckman as convenor made a grand job of the "eating department."

And our greens committee and the ever-popular Charlie Butcher came in for many nice compliments and they were well merited.

The draw was in the capable hands of the veteran Harry Foote and he was ably assisted by George Cairns.

And this wonderful tournament was brought to a close by Robert Hendry reciting "Granny's Boy" in recognition to the many returned soldiers who attended our tournament.

Ogdensburg Colts Here Wednesday

Knotty Lee's Colts of Ogdensburg will play the Petes an exhibition baseball game here tomorrow (Wednesday) evening at six o'clock in Riverside Park. Permission has been granted by the O.B.A. for the local senior amateurs to play against the pros from the Can.-Am. loop. The N. Y. state team is second now in their league standing, and won the championship a year ago. They may prove too tough for the Petes, but the latter gang expect to make it a real battle. As there is no half-holiday Wednesday, the tussle will be a twilight affair, and a huge crowd of fans is expected on hand for it.

It is uncertain yet which of the Peterborough pitchers will get the assignment, possibly several of them seeing action. The strongest local lineup will be on hand to greet the return of Knotty Lee, former fiery and popular coach of the Petes. He will bring his regular squad, made up of hard hitters and good fielders. These Class "D" pros play for the chances of going higher in professional company and, like every other team ever handled by Knotty, are full of pep and fight. It promises to be a fine baseball exhibition and will be first-rate practise for the Petes for their approaching playoffs, and excellent entertainment for the fans.

Ogopogo Returns

KELOWNA, B.C., Aug. 2.—(CP).—Ogopogo, famed sea monster of the Okanagan, has been "seen" again.

Len Leathley, Charles Kirby and Pete King claim they saw several long black oily-looking coils looping through peaceful waters of Okanagan lake over the week-end and are "sure" it was the serpent.

Whitakers Beat Lindsay 92-50

On Saturday, July 30, Lindsay came to Nicholl's Oval to play Whitaker's short-handed but were able to complete their team with Peterborough Club players who had come as spectators and a glimpse at the score sheets reveals a strong P.C.C. flavor. Whitaker's batted first and lost. Colbran at 12, but T. Jones and Hamilton added 56 before the latter was bowled by Dyer for a vigorous 40. Just previously the Peterborough pair Dyer and Kelly had been brought on to bowl by the Lindsay captain. At 75 Jones was also out to the same bowler and the rest of the side scored 17 runs bringing the total to 92. Dyer took 6 wickets for 10 and Kelly 4 for 20. Lindsay lost their first six wickets for 12, but later Kelly, Chambers and Cox improved matters and the total reached 50. Hamilton had 5 wickets for 19. Colbran 4 for 29. Following is full score and analysis:

Whitaker's C.C.

G. Colbran, ct Gilpin, b Nicholls	8
T. Jones, b Dyer	20
A. Hamilton, b Dyer	40
A. Radford, b Dyer	1
F. Smith, b Dyer	7
G. Haig, b Kelly	2
B. Bailey, b Kelly	4
A. Padgett, b Dyer	0
R. Howarth, lbw, b Dyer	1
R. Bailey, ct Chambers, b Kelly	0
J. Hawthorne, not out	0
E. Sowden, b Kelly	0
Extras	9
	92

Bowling Analysis:

	O	M	R	W
F. Nicholls	7	3	7	1
A. Francis	6	0	20	0
J. Chum	4	0	26	0
F. Dyer	13.5	8	10	6
G. F. Kelly	10	3	20	4

Lindsay

F. Nicholls, ct R. Bailey, b Colbran	0
H. Gilpin, ct Smith, b Colbran	2
G. Caird, run out	1
J. Chum, b Hamilton	0
F. Dyer, ct R. Bailey, b Hamilton	5
L. Gould, ct Colbran, b Hamilton	1
G. F. Kelly, b Hamilton	11
J. Chambers, ct Sowden, b Colbran	15
F. Bell, run out	1
W. Cox, not out	11
V. Holdaway, b Colbran	0
A. Francis, b Hamilton	0
Extras	2
	50

Bowling Analysis:

	O	M	R	W
G. Colbran	9	0	29	4
A. Hamilton	8	0	19	5

Senior Baseball

OGDENSBURG COLONELS
KNOTTY LEE
vs. PETES

WEDNESDAY, AUG. 3

TWILIGHT FIXTURE

Riverside Park, 6.15

General Admission, 50c — Children 10c — Grandstand Free

HUGE HOLIDAY CROWD VIEWS TITULAR MOTORBIKE RACES HERE

But One Spill On Good Card At Speed Meet

Two dozen roaring motorcycles raced before a Civic holiday crowd of nearly 3,000 yesterday afternoon in the Exhibition Grounds here. The three-hour speed meet was for the Canadian dirt track half-mile championships and had an A.C.U. sanction.

The huge holiday crowd saw a successful show from every standpoint, with expert and novice motorcycle racers flashing past the grandstand in remarkably fast times, considering a slippery track, caused by rain in the morning. The program was sponsored jointly by the Kawartha Motorcycle Club and the local Lions Club, proceeds going toward the Lions Club Boys Band.

Officers of both these clubs were active at the meet in an official capacity. Tony Miller was the A.C.U. referee and timer, while Harry Firth was the starter, Cliff Brien the pit steward and Don Pearson announcer. Dick Lush announced with a megaphone the first few events. A program sheet was distributed to spectators, giving the list of events, pro riders' names, and a message by the Lions Club president, Fred A. Cripps.

Run Five Events

Five events were staged, in addition to a one-heat race for members of the Kawartha Club. Only one spill marred the card, Jack Crouch of Toronto, his first time on a dirt track, upsetting at the quarter pole in the third heat of the five-mile Class "C" novice run. Suffering cuts in the face and a slight concussion, he was attended to by members of St. John Ambulance Corps. Godfrey Neal of Toronto was sent off the track in the second heat of this event for riding with no hands on his machine. Don Whitmore of Lansing, Ontario, had to drop out of the second heat of the five-mile Class "C" experts race when a chain on his machine broke.

The 24 racers represented half a dozen places, including Toronto, Montreal, Stratford, Lansing, Hamilton and Peterborough. At least half a hundred motorbikes were counted in the grounds at one time, many of them used for service or passengers.

Three professional racers from Toronto, Johnny Millet, Harold Bain and Cy Henry, staged three heats in Class "A" competition. Millet took the first of three miles in 3.35 on a wet track with Bain second and then Henry. The time of the next was reduced to 2.10 3-5 for two miles with Millet again leading Bain home. They wound up the show with two miles in 2.26 and four-fifths, Millet and Bain tying and Henry trailing.

Cameron Wins

In the three-mile Class "C" novice event, Doug Cameron of Montreal nosed out Herb Jordan of Toronto in the first event, with Godfrey Neal next, time being 3.25. It was cut to 3.15 next heat, Jack Couch of Toronto first, Wilbur Norman of Toronto second and then Ed Pichette of Montreal. The final saw Norman the winner in 3.48 and three-fifths, followed by Couch and then Cameron.

Sam Davies of Montreal took the first heat of the three-mile Class "C" experts race in 2.11 and four-fifths, followed by Don Whitmore and with Jim Ferguson of Toronto. The heats were two miles. Walter Scott of Stratford blazed his bike around in 2.15 and one-fifth to cop the next heat, O. Pazzi of Montreal giving him a real race, with Matt Sale of Toronto third. Hitting the final on high, Sam Davies won out in 3.16 and two-fifths for three miles, with Whitmore second and Pazzi third.

In the five-mile novice Class "C" race, run off in three two-mile heats and a five-mile final, Cliff Venier of Toronto was disqualified in the first heat, after winning, for using another rider's machine instead of his own, according to A.C.U. rules. His time was 2.27 and three-fifths, while Doug Cameron, who took the second heat, cut it to 2.25. The third went to Wilbur Norman, the time not being clocked owing to Crouch's accident. In the final, Doug Cameron came first for the Canadian novice championship in 5.44 and four-fifths, while W. Norman was second and Ed. Pichette third.

Turns It On

There were two two-mile heats and a five-mile final in the five-mile Class "C" experts race, with excellent times being clocked as the track dried off. Sam Davies won the first over O. Pazzi in 2.13, and Jim Ferguson nosed out Matt Sale in the second in 2.15 and four-fifths. The final was a real race all the way and they roared their motorcycles around the corners and on the stretches. Sam Davies won the Canadian experts championship in 5.34 and four-fifths, with O. Pazzi second and Jim Ferguson third.

The local race event for members of the Kawartha Motorcycle Club was a three-mile one-heat event, entrants being Ken Wyatt, Les Clarke, Sam Carew and Hugh Immings. It was taken by Clarke in 3.55, with Wyatt second, Immings third and then Carew. Les Clarke made a good showing also in the five-mile novice class when he finished third in the third heat behind Norman and Venier.

Yesterday's Stars

(By the Associated Press)

Elon (Chief) Hogsett, Senators—Fourth Washington hurler halts Indians and starts winning 10th-inning rally with single to lead team to 11-8 triumph.

Lee Ross, Athletics—Blanks Detroit Tigers with seven hits in seven innings and drives home three runs with two singles as A's win 4-0.

Jack Doyle Plans Fistic Comeback

LONDON, Aug., 2—(CP)—Jack Doyle, the temperamental Irish heavyweight, is back in training, forsaking for the time being at least, his night club warbling for a fistic comeback attempt against Eddie Phillips, ranking British heavy.

Doyle, whose voice gained him more fame as the "Irish Thrush" than ever his fists did in the ring looks on Phillips as the stepping stone to the ring fame which so far has passed him by.

The former Irish Guardsman meets Phillips-top-ranking fighter of the land now that Tommy Farr is in the United States—at Harringay arena Sept. 13.

Just possibly the winner of the 12-round bout may gain recognition from the British boxing board of control as the British Empire heavyweight because the B.B.B.C. has declared Farr's title vacant after Aug. 5. That is the deadline set for a title fight between Farr and Phillips—a deadline Farr has chosen to ignore.

Russ Kitchen In Rare Form As Petes Win

The Petes made it two in a row Monday night under the arcs when they took a 6-5 win over the House of David pros in an exhibition ball game before a thousand fans. It was a better tilt to watch than the Saturday game, and the locals looked superior throughout. Only in the ninth, when they staged a three-run rally, did the Davids press. Sparkling pitching by Russ Kitchen, some grand fielding and hard bingling by the homesters all helped in the win. The losers got off badly when their young lefthander spotted the Petes two in the first. They booted a few bad ones and found Kitchen hard to hit most of the route.

Lefty Noakes lasted till the fourth when he was driven out, and Murphy finished in good style, allowing no earned runs. Kitchen was in fine form with a fast ball and sharp hook to strike out nine, walk three and give up nine hits, three of them in the ninth. He had good backing, two nifty double plays, some good infield work and a hard catch by Doll all aiding. Kearns, Starr, Doll and Whatley had two hits each, the latter getting two doubles. Burton and Doll also hit two-baggers, the latter's being misjudged in centre. Rhodes and Kinsey got two each for the losers; Rhodes hitting a double and Zachaly a triple. Oceak made a smart catch of a foul near third.

The box score:

H. of D.:	AB	R	H	PO	A	E
Combes, 2b	4	0	0	2	2	0
Oceak, 3b	3	1	1	2	0	0
Zachaly, cf	4	1	2	1	0	0
Zanelli, lf	3	1	0	0	0	0
Kinsey, rf	4	0	2	2	1	0
Molet, ss	4	1	1	2	3	1
Maloney, 1b	4	0	0	10	0	1
Rhodes, c	3	1	2	5	1	2
Noakes, p	1	0	0	0	2	1
Murphy, p	3	0	1	0	3	0
Totals	33	5	9	24	12	5
Petes:	**AB**	**R**	**H**	**PO**	**A**	**E**
Kearns, cf	3	2	2	2	0	0
Starr, c	4	1	2	9	0	0
Murphy, ss	3	0	1	1	1	0
Doll, 3b	5	1	2	3	3	1
Calladine, 2b	3	1	0	1	1	0
Cadd, 1b	3	0	0	9	0	0
Burton, lf	4	0	1	1	1	0
Whatley, rf	4	1	2	1	0	0
Kitchen, p	4	0	1	0	1	0
Totals	33	6	11	27	7	1

House of David .... 001 001 003—5
Petes ..... 201 100 20x—6

Summary: Stolen bases—Kinsey, Rhodes, Murphy (2). Left—House of David 5, Petes 10. Earned runs—House of David 4, Petes 2. Runs batted in—Zachaly, Kinsey, Rhodes, Murphy (2), Doll, Calladine (2), Whatley, Kitchen. Sacrifices—Murphy (2), Cadd. Three-base hit—Zachaly. Two-base hits—Rhodes, Doll, Burton, Whatley (2). Double plays—Molet to combes to Maloney, Doll to Cadd, Cadd (unassisted). Hits—off Noakes 4 in 3 1-3 innings, Murphy 7 in 4 2-3 innings. Struck out—by Noakes 2, Murphy 4, Kitchen 9. Walks—off Noakes 2, Kitchen 3. Hit batsmen—by Noakes (Kearns, Starr); Kitchen (Rhodes). Wild pitch—Noakes. Losing pitcher—Noakes. Passed ball—Rhodes. Times of game—2.10. Umpires—Johnston at plate, Coursey on bases.

GETS CANADIAN HAY

SOUTHAMPTON, England—(CP)—Five hundred tons of hay has arrived from Canada, the first cargo of hay landed here for two years.

Stewart Calls It, Jurges Dances, Galan Scores

Forty thousand Chicago fans were emitting lusty yells when this event took place. Not only were the Cubs scoring, but they were doing it as they defeated the Giants . . . good for extra cheers any day in the week. Augie Galan is sliding safely home despite the efforts of Catcher Gus Mancuso, while in the background teammate Bill Jurges puts on a bit of a shuffle for the home fans. Bending over at the left, trying to figure out what's going on through the cloud of dust, is Umpire Bill Stewart, famed miracle man, who guided Chicago Black Hawks to the Stanley Cup last winter.

Greenberg Gets 37 Homers in 92 Games Well On Way To Break Ruth's Mark

DETROIT, Aug. 2.—(CP)—Hank Greenberg, Detroit first baseman today was well on his way in a determined bid to smash Babe Ruth's all-time record of 60 home runs in one season.

Greenberg, 27-year-old Jewish boy from New York, has scored 37 home runs in 92 games, more runs than any major league ball player has ever hit so early in the season.

Ruth, when he established his record in 1927, had batted out 37 runs in 113 games, by Aug. 16, but the serious-minded slugger Greenberg has not forgotten the marvellous finish Ruth staged to establish the record—17 homers in one month.

While Greenberg's homers keep left-field bleacher patrons busy dodging, New York Giants are mourning their lost opportunity. A great Jewish baseball player, especially a hitter, is worth money at New York box offices, and the Giants refused even to give Greenberg a trial when Greenberg's father begged them to watch Hank perform, around 1930.

Greenberg came up the tough way. He starred in high school, later in sand-lot baseball, and then Detroit and the New York Yankees scouted him. Greenberg refused the Yankees' offer because Lou Gehrig looked like too tough competition. He played two years in minor league ball, and joined the Tigers in 1933. Last season he hit 40 homers.

Harlemites Lose To De Laval 17-13

DeLaval took a 17-13 Southend Softball League win Friday over Little Harlem at the Brinton Field. Loose fielding and walks gave the winners a good lead at the start and they held it. Naish pitched fair ball for the victors, bearing down in the pinches. Price and Craig toiled for Herb Payne's gang, the former walking nine. Abbott and Dallin led the DeLaval team at bat while Hodson and Price were best for the other side. Wiley and Craig looked good defensively. The teams:

Little Harlem: Price, p, 1b; Gray, c; Craig, 1b, p; Conroy, lf; Connelly, 2b; G. Maloney, cf; E. Maloney, ss; Dennis, 3b; Hodson, rf.

DeLaval: Gatfield, 2b; Abbott, lf; Dallin, cf; Weart, ss; Jamison, 1b; Wiley, 3b; Wright, rf; Naish, p; Pearson, c.

	R	H	E
Little Harlem	151 000 321	13	14	6
DeLaval	901 500 02x	17	16	4

Umpires, Coursey and Cournyea.

Wrestling Last Night

Hartford, Conn.—Steve (Crusher) Casey, 226, Ireland, Ed (Strangler) White, 228, Alabama, two straight falls.

SUMMER GARDENS
Brock St.
Another Smart FLOOR SHOW TONIGHT
DANCING EVERY TUES., THUR., FRI. and SAT.
Admission 10c Dancing 4 for 25c

Leafs Tighten League Hold On 5th Place

TORONTO, Aug. 2.—Earl Welton Caldwell of Toronto Maple Leafs won't set any league records for games won this year and his name will be missing from the lists of strikeout artists but just the same Earl Welton is a mighty handy fellow to have around as he demonstrated yesterday.

The Leafs consolidate dtheir grip on fifth place, which they consider a jumping off spot for the first division, by beating Syracuse Chiefs 7-5 and 6-2. Caldwell hurled 5 2-3 innings of relief in two games, getting credit for the second win and halting a Syracuse rally in the first.

The double bill supplied most of the day's action. Newark steamrollered Montreal 17-4 and Jersey Giants shaded Buffalo Bisons 8-6. Rochester's night game with Baltimore was postponed because of rain.

The Leafs were bowling along behind a 6-2 lead in the seventh of the opener when trouble developed and starting pitcher John Berly was whisked from the mound. Caldwell came in, halted the rally at three runs and blanked the Chiefs for the next two innings. In the nightcap, when the Chiefs began to hit in the fourth Earl came in and stopped the rally. The Leafs put on a four-run splurge in their half of the inning to win the game for Caldwell—something he richly deserved.

The Bears piled up 23 hits in walloping the hapless Royals. Buddy Rosar smacked out a three-run homer, a double and two singles and Charlie Keller, his closest rival for the league's batting title, banged out a trio of hits. Even Phil Page, who relieved Norman Branch in the third and got credit for the victory hit a double and two singles.

The Jersey Giants clouted Ken Ash and Bucky Jacobs for seven runs in the first inning and coasted home on this lead. Young Johnny Hubbell halted a Bisons' rally in the seventh.

Major League Leaders

(By the Associated Press)

AMERICAN LEAGUE.

Batting—Foxx, Boston, .360.
Runs—Greenberg, Detroit, 83.
Runs batted in—Foxx, Boston, 103.
Hits—Lewis, Washington, 124.
Doubles—Cronin, Boston, 27.
Triples—Heat, Cleveland, 11.
Home runs — Greenberg, Detroit, 37.
Stolen bases—Crosetti, New York, Lary, Cleveland, Lewis, Washington, and Werber, Philadelphia, 12.
Pitching—Allen, Cleveland, 13-2; Chandler, New York, 10-2.

Baseball Record

Standings and Results

INTERNATIONAL LEAGUE

	Won	Lost	Pct.
Newark	71	32	.689
Buffalo	54	47	.535
Rochester	55	47	.539
Syracuse	51	49	.510
Toronto	47	57	.452
Montreal	44	57	.436
Jersey City	43	56	.434
Baltimore	39	59	.398

Yesterday's Results

Toronto 7-6, Syracuse 5-2.
Newark 17, Montreal 4.
Jersey City 8, Buffalo 6.
Rochester at Baltimore—rain.

NATIONAL LEAGUE

	Won	Lost	Pct.
Pittsburg	57	32	.640
New York	54	39	.581
Chicago	51	41	.554
Cincinnati	50	42	.543
Boston	41	47	.466
Brooklyn	42	49	.462
St. Louis	38	52	.422
Philadelphia	29	60	.326

Yesterday's Results

No games scheduled.

AMERICAN LEAGUE

	Won	Lost	Pct.
New York	57	30	.655
Cleveland	53	31	.631
Boston	51	35	.593
Washington	47	47	.500
Detroit	46	47	.495
Chicago	35	45	.437
Philadelphia	30	53	.361
St. Louis	28	59	.322

Yesterday's Results

Philadelphia 4, Detroit 0.
xWashington 11, Cleveland 8.
x—10 innings.
Only games scheduled.

AMERICAN ASSOCIATION.

	Won	Lost	Pct.
St. Paul	60	40	.600
Kansas City	55	45	.550
Minneapolis	56	46	549
Indianapolis	54	46	.540
Milwaukee	52	48	.520
Toledo	52	51	.505
Columbus	33	60	.408
Louisville	33	67	.330

Yesterday's Results.

Columbus 6, Toledo 1.
Other games were night games.

Bearded Pros Are Beaten In Close Tilt

The Petes took an 11-10 exhibition win over House of David pro ballsters before a big crowd in Riverside Park on Saturday night. The bearded ones tied the count at 11-all in the ninth but the game had to be called off at midnight and the score reverted back to the eighth. The Davids had scored eight runs in a big second inning for an early lead but the Petes broke loose in an eight-run rally in the eighth to get the nod. It was played under floodlights, with a pepper-ball act put on by three of the visitors as part of the entertainment in a fair exhibition.

Lefty McNally hurled good ball, barring the second stanza when walks and hits cost him eight markers. He held the pros to eight hits and five walks while fanning nine. Kinsey was knocked out in the eighth by the Petes with Murphy finishing up. They twirled neat ball mostly. Both sides had a few excusable errors in the dim lights, made worse late in the game by fog. Catches by Kearns in centre was a defensive feature, with each team pulling off a double play. Kinsey and Molet had two hits each for the losers, while Calladine, Murphy, Doll and Cadd each had two for the Petes, the latter's mighty triple in the eighth scoring three runs. Starr topped the locals at bat with three hits in five times up.

The box score:

House of David	AB	R	H	O	A	E
Combes, 2b	5	1	1	1	2	1
Oceak, 3b	3	1	0	0	3	2
Zachaly, 1b	3	0	1	10	0	0
Zanelli, lf	4	1	1	1	0	0
Kinsey, p	4	2	2	0	5	0
Murphy, p	0	0	0	0	0	0
Molet, ss	4	2	2	1	0	1
Maloney, c	3	1	1	6	0	0
Rhodes, rf	4	1	0	1	0	1
Helwig, cf	2	1	0	4	0	0
Totals	32	10	8	24	10	5
Petes	**AB**	**R**	**H**	**O**	**A**	**E**
Kearns, cf	5	2	0	3	0	0
Calladine, rf	4	1	2	0	1	0
Murphy, ss	4	2	2	2	3	0
Doll, 3b	4	2	2	1	1	2
Cadd, 1b	5	1	2	6	0	1
Burton, lf	5	1	1	0	0	0
Starr, c	5	1	3	9	1	0
Kingdon, 2b	4	1	1	3	3	0
McNally, p	4	0	0	0	3	0
Totals	40	11	13	24	12	3

House of David .....081 000 01—10
Petes .....100 002 08—11

Summary: Stolen bases—Oceak, Zanelli, Zachaly, Rhodes, Helwig; sacrifice—Calladine; earned runs—House of David 8, Petes 2; runs batted in—Combes (3), Zanelli (2), Kinsey, Molet, Rhodes (2), Helwig, Calladine, Murphy, Doll (2), Cadd (3), Burton, Starr (2), Kingdon; left—House of David 3, Petes 11; three base hits—Zanelli, Cadd; two-base hits—Zachaly, Doll; double plays—Oceak to Combes to Zachaly, Murphy to Kingdon to Cadd; hits—off Kinsey 12 in 7 1-3 innings, Murphy 1 in 2-3; struck out—by Kinsey 4, Murphy 2, McNally 9; walks—off Kinsey 2, Murphy 2, McNally 5; hit batsmen—by Kinsey (Murphy); wild pitch—McNally; losing pitcher—Kinsey; time of game—2.20; umpires—Coursey at plate, Payne on bases.

Fights

(By the Associated Press.)

Chicago—Tony Petroskey, 146½, Muskegon, Mich., outpointed Phil Furr, 147½, Washington, D.C. (10).

Houston, Tex.—Ralph Chong, 172, New Orleans, knocked out Freddie Eller, 170, Louisville (5).

Toronto—Frankie Genovese, Toronto, 146½, outpointed Andre Jesturun, 146½, New oYrk (10); Jackie Callura, Hamilton, Ont., outpointed Frankie Jarr, Fort Wayne, Ind., (8). (Weights unavailable).

Feud? Feud? What Feud?

Reporters who greeted Mrs. Helen Wills Moody when she returned from Wimbledon after her victory over Helen Jacobs in the women's singles finals, were taken aback, not to say slightly dazed, when, on asking the world's No. 1 feminine player about her bitter rivalry with Miss Jacobs, were answered with: "Feud? We have no feud. That's just newspaper talk." Anyway, Queen Helen, caught in a not-so-icy moment, makes a charming picture.

RADIO PROGRAMS

The programs listed are as issued by the stations and are subject to change.

Tuesday

(Afternoon, EDT)

4.45 P.M.
Songs of Lorraine, WABC
Girl Alone, WBEN

5.00 P.M.
Hour of Us, WHAM

5.15 P.M.
Jack Shannon, CFRB
Don Winslow of Navy, WJZ

5.30 P.M.
These Four, CBL
Let's Pretend (CBS), WABC
The Singing Lady (NBC), WHAM
Your Family (NBC) WBEN

5.45 P.M.
Little Orphan Annie (NBC) WBEN
Jimmy Allen, CBL
Indiana Indigo (NBC) WHAM
Howie Wing, CFRB

(Evening, EDT)

6.00 Evening
Deep River Boys, CFRB
Science in the News (NBC), WMAQ

6.15 P.M.
News Bulletin, CBL
Claire Wallace, CFRB
Gabriel Heatter, WBEN

6.30 P.M.
Story of a Song, WABC
Song Sheet, CBL
Sports, WGR

6.45 P.M.
Nola Day, songs, WBEN
Lowell Thomas, CBL
Spotlight, CFRB

7.00 P.M.
Ray Heatherington, WGR
Amos 'n' Andy (NBC) CBL
Fulton Lewis, news, WOR

7.15 P.M.
Vocal Varieties (NBC) WBEN
Screen Scoops (CBS) WABC
The Listen Club, CFRB
Organ Recital, CBL

7.30 P.M.
Inside of Sports, WOR
Helen Menken, actress, WGR
Echoes from History, CFRB

7.45 P.M.
Roving Professor, WBEN
Can You Swim? CBL

8.00 P.M.
Dance Time (NBC) WJZ WJZ
Four Corners Theatre, WGR

8.30 P.M.
Information, Please, CBL
Jack Berch's Boys, CFRB
Bob Crosby's Orch., WOR
Wayne King's Orch. (NBC), WEAF

9.00 P.M.
Vox Pop Interviews (NBC), WEAF
Everybody's Hour (CBC) CBL
Grand Central Station, WABC
Now and Then, WJZ

9.30 P.M.
Benny Goodman's Or., (CBS) WABC
Attorney-at-Law (NBC) WBEN
Jamboree (NBC) WJZ
Faerigan's Orch., CFRB

10.00 P.M.
Believe It or Not, WEAF
Time to Shine, WJR
Evening Serenade, CBL

10.30 P.M.
Hollywood Gossip (CBS), WEAF
Diamond Ranger, CFRB
Mart Kenney's Orch., CBL
Drama Series, CBL

10.45 P.M.
Rhythm Symphonies (NBC) WBEN
Armchair Club, CFRB

11.00 P.M.
Will McCune's Orch., WABC
Blue Barron's Orch., WEAF

11.15 P.M.
Eddy Duchin's Orch., WGN

11.30 P.M.
Abe Lyman's Orch., WEAF
Lloyd Huntley's Orch., CBL

12 P.M.
Erskine Harkin's Orch., WJZ
Johnny Hamp's Orch., WABC

Wednesday

(Morning, EDT)

8.30 A.M.
Music Box, WGN
George Perrin, talk, WABC

8.45 A.M.
Judy and Lanny, songs, WHAM
Morning Devotions, CBL

9.00 A.M.
Breakfast Club (NBC) CBL
The Merrymakers, WLW
Organ Program, CFRB

9.15 A.M.
The Goldbergs, CFRB
Person to Person, WBEN

9.30 A.M.
Landt Trio, WBEN
Rhythm Rhapsody, CFRB

9.45 A.M.
Tower Clock Program, WHAM

10.00 A.M.
Pretty Kitty Kelly (CBS), WGR
Mrs. Wiggs, CBL
Cabin in Cottons, CKCL

10.15 A.M.
Women Only, WHAM
Myrt and Marge (CBS) WGR
John's Other Wife (NBC), CBL

10.30 A.M.
Josh Higgins, WJZ
Hilltop House, WJR
Just Plain Bill (NBC) CBL

10.45 A.M.
Woman in White (NBC) WBEN
Melody Lane, CFRB

11.00 A.M.
Mary Marlin (NBC) WHAM
David Harum (NBC) WBEN

11.15 A.M.
Vic and Sade, WHAM
Hillbilly Champions, CFRB

11.30 A.M.
Pepper Young (NBC) WHAM
Big Sister, CFRB

11.45 A.M.
Road of Life, WBEN
Real Life Stories, WGR

(Afternoon, EDT)

12.00 NOON
Vaughan de Leath, songs, (NBC) WBEN
The Balladeer, CBL

12.15 P.M.
The O'Neills (NBC) WBEN
Refreshment Time, CFRB

12.30 P.M.
Midweek Novelty, CBL
Helent Trent, (CBS) WJR

12.45 P.M.
Our Gal Sunday, WJR
Dorothy Crandall, WEAF

1.00 P.M.
Happy Gang, CBL
The Goldbergs, WGR

1.15 P.M.
Between Book-ends, WGR
Vic and Sade, WGR
Cadets' Quartette, WBEN

1.30 P.M.
Road of Life (CBS) WGR
Street Scene, CBL

1.45 P.M.
Gospel Singer (CBS) WJR
Concert Trio, CBL

2.00 P.M.
Robinson's Rangers, CFRB
Betty and Bob (NBC) WBEN
London Calling, CBM
The Merrymakers, WGR

2.15 P.M.
Arnold Grimm's Daughter, WBEN

2.30 P.M.
Happy Gilmans, WGR
Lyric Serenade, CFRB

2.45 P.M.
Betty Crocker, WEAF
Heart of Julia Blake, WOR

3.00 P.M.
Mary Marlin, WBEN
All Hands on Deck, CFRB
Piano Recital, WHAM

3.15 P.M.
Ma Perkins (NBC) WBEN
Swing Trio, WHAM

3.30 P.M.
Maurice Spitalny's Orchestra (NBC) WHAM
Pepper Young (NBC) WBEN
Keyboard Arabesque, CFRB

3.45 P.M.
The Guiding Light (NBC), WBEN
Lebrun Sisters, CFRB
Bill Lewis, baritone, CKLW

4.00 P.M.
How to Be Charming, CFRB
Music Counters, WGR
Langworth Orch., CKCL
Club Matinees, CBL

4.15 P.M.
Stella Dallas, WBEN
Backstage Wife, CFRB
Pageant of Radio, WLW

4.30 P.M.
The Hughes Reel, WBEN
On the Down Beat, CKCL
Deep River Boys, WGR
Vic and Sade, CFRB

Radio Log

CANADIAN CORPORATION		
CBL	551	840
CKCL	517	580
CBM		1050
CBO		880
COLUMBIA SYSTEM		
WABC	349	860
CFRB	435	690
WJR	400	750
WGR	545	550
MUTUAL SYSTEM		
WOR	422	710
WLW	428	700
WGN	416	720
NATIONAL (Blue Network)		
WJZ	395	760
WHAM	261	1550
NATIONAL (Red Network)		
WEAF	454	660
CRCT	357	840
WBEN	338	900

GOODYEAR
TIRES TUBES
All Grades—All Sizes
Always
J. J. Duffus Co.
24 Hour Service

Last Times To-night - 7.00 and 9.00
DON AMECHE - SIMONE SIMON - ROBERT YOUNG
in—"JOSETTE"
EXTRA! DONALD DUCK CARTOON
WEDNESDAY AND THURSDAY.
2.30 - 7.00 and 9.00
THREE BRIGHT-EYED LOVELIES
so eager to meet Life, Love... and a man with a million dollars!
Loretta Young · Joel McCrea in THREE BLIND MICE
with DAVID NIVEN · STUART ERWIN · MARJORIE WEAVER · PAULINE MOORE · JANE DARWELL · BINNIE BARNES
Based on a Play by Stephen Powys
Directed by William A. Seiter
Darryl F. Zanuck In Charge of Production
A 20th Century-Fox Picture
—EXTRA ADDED TREATS
"GOING PLACES WITH LOWELL THOMAS" | A MUSICAL TREAT "FITS AND BENEFITS"
CAPITOL

Regent WEDNESDAY - THURSDAY
A G-GIRL STALKS THE LAST OF THE PUBLIC ENEMIES AS G-MEN DRAW THEIR GUNS FOR THE KILL!
JACK HOLT Blasting gangdom's hide-aways!
TRAPPED BY G-MEN
See Beauties used as man-bait!
Watch History's greatest man hunt!
WYNNE GIBSON
C. HENRY GORDON
LAST TIME TO-NIGHT
"LONE WOLF IN PARIS"

YOUR ODDS AND ENDS COLUMN WILL APPEAR AGAIN TUES.

HAVE YOUR AD. IN BEFORE ONE O'CLOCK ANY DAY, AND ON SATURDAYS 10 O'CLOCK
WE ARE AT YOUR SERVICE AND WILL GLADLY HELP YOU WRITE YOUR AD. IF NECESSARY

Births Marriages Deaths

In Memoriam
Cards of Thanks.

BORN

WELLS.—On Sunday, July 31, to Mr. and Mrs. Thomas Osborne Wells (nee Eleanor Pubman), 277 Prince street, the gift of a daughter.

ENGAGEMENTS

Mr. and Mrs. James Cullen, Charlotte street, announce the engagement of their only daughter, Rhoda Lillian, to William Arnold Parsons, youngest son of the late Mr. and Mrs. Alfred P. Parsons, Hastings. The marriage will take place quietly on the first day of September.

Mr. and Mrs. W. E. Wigg wish to announce the engagement of their daughter, Marion Ethel, to Albert Edward, son of Mrs. Bradshaw and the late A. Bradshaw. The wedding to take place quietly in August.

The engagement is announced of Agnes Mary, youngest daughter of Mrs. Agnes Condon, formerly of Douro and the late Maurice Condon, to Ollan Joseph, eldest son of Mr. and Mrs. Francis D. Leahy of Douro. The wedding to take place the latter part of August.

DIED

BRADY, William Henry.—At 2 p.m., at St. Joseph's Hospital, William Henry Brady, 93 Hunter street west, aged 76. Funeral announcements later.

IN MEMORIAM

MILLAR.—In loving memory of my beloved wife, Lenore Elenor Millar, who passed away three years ago to-day, August 2, 1935.
There's a face in my memory ever,
There's a voice that I long to hear,
There's a smile I'll remember forever,
Though I try to forget every tear;
There's a sad, but a fond remembrance
Of a dear wife, fond and true,
So here's a token of affection, dear,
And a heartache still for you.
—Ever remembered by her husband, "Dusty."

MILLAR. — In loving memory of Lenore Elenor Millar, who passed away August 2, 1935.
Just when her life was brightest,
Just when her years were best,
She was called from this world of sorrow
To her home of eternal rest.
—Always remembered by "Dusty's" Mother, his Sisters, and Brothers.

NORTHEY.—In loving memory of a dear sister, Mrs. Mary M. Northey, who passed away July 29, 1937.
To-day recalls sad memories,
Of a dear one gone to rest;
And the ones who think of her to-day
Are the ones that loved her best.
—Sadly missed by Mrs. Amelia Gallaher.

1 FLORISTS 1

THE PETERBOROUGH FLORAL CO. Flowers Delicately Arranged for All Occasions. 436 Water. 'Phone 1395. Nights 1688J

COMING EVENTS

First insertion, 20 Words or less, minimum charge 50c. Subsequent consecutive insertions, 40c per Insertion. All over 20 Words, 2c per extra word per Insertion.

CARD PARTY.—To-night, August 2, 8 p.m., basement of Sacred Heart Church. Thirteen good prizes. Come and bring your friends.

PERSONALS

GERTRUDE GROVELLE, 344 McGILL Street. 'Phone 2891 — Finger Waving 25c End Permanents $1.00. Permanent Waves, $2.00 to $7.00. Ten years' experience.

DURING JULY AND AUGUST — ALL Cabins, Summer Cottages and Homes subject to 5% Reduction. Halliday's. Local Sales Representative, Wm. J. Bull, 539 Downie. 'Phone 1086.

SPECIALS — $5.00 OIL PERMANENTS for $4.00. $4.00 Perms for $3.50. $3.50 Perms for $3.00. Shampoo and Fingerwave, 60c. 'Phone 2467. Reid's Beauty Shop, 416 Water Street.

KAWARTHA BEAUTY SALON — Morning Specials: Shampoos and Fingerwaves 65c. Manicure 35c. 'Phone 181. 179 Charlotte Street.

WELCH'S BEAUTY SALON, 140 HUNter Street W. 'Phone 844. Let Elsie Blears individually style your next Permanent. Machineless Oil Waves. Special Oil Waves from $2.00 to $7.50. Shampoo and Finger Wave, 60c.

MEN! GET NEW PEP AT 40 FOR RUNdown system. Try OSTREX Tonic Tablets of raw oyster stimulants and general strength builders to brace up whole body. If not delighted with results first package, maker refunds its price. Call, write McDermid-Jury Drug Store.

PERMANENTS $2. UP, END CURLS $1. up. Mrs. Jones 186 Prince, Phone 735M.

Taxis.

FOR BETTER SERVICE
'PHONE 105
CAPITOL TAXI.

FOR SALE

4 Miscellaneous 4

SLIGHTLY CHIPPED CUPS, 15c DOZ. 97 Robinson Street, corner Mark.

GOOD ASSORTMENT OF USED TIRES and Tubes. Acme Tire Repair Shop, 430 Water.

COTTON SUGAR BAGS. 'PHONE 232.

VULCANIZING MACHINE FOR SALE. 464 Aylmer.

SLIGHTLY CHIPPED CUPS, 15c DOZ. 97 Robinson Street, corner Mark.

MODERN UPRIGHT PIANO, EXCELlent condition. 'Phone 2284.

BED SPRING AND MATTRESS, WITH Dresser to match. 'Phone 3443.

ONE BATTERY SET, $10. GUARANteed. Johnston's, George at McDonnel.

BOSTON TERRIERS, REGISTERED and well marked. Also Wire-haired Terriers. 473 Rogers.

TENDERS ARE INVITED FOR THE Sale of 750 Cords of Mixed Slabs, mill run. May be inspected in the Yard immediately East of St. Peter's Cemetery. Tenders may be for 50-Cord Lots up. For further information, inquire Estate of William Harry Baker, 165 Dublin Street. Telephone 676.

TWENTY-ONE FOOT MOTOR BOAT, as good as new, to Deal. What have you? Horkins, Campbellford.

CHOICE SPANIEL PUPPIES PURE bred, ideal pets for children. E. W. Sargent, Westwood.

COLLIE DOG GUARANTEED HEELER, one year old. Apply Willis Long, one mile south of Bensford Bridge.

CHOICE BOSTON TERRIOR MALE pup, pure bred. Wire-haired Terrier male puppy, priced reasonable. Apply Welch's 140 Douro St.

GEO. P. BROOK and SON
CUT RATE BUTCHERS
168 CHARLOTTE
PHONE 2502
Monaghan and Chamberlain
Phone 3760

REAL VALUES FOR WEDNESDAY AND THURSDAY

SPRING LAMB

Loin Chops	25c
Front Lamb	17c
STEW, BEEF OR HAMBURG 2 lbs. for	23c

YEARLING LAMB

Loin Chops	22c
Stewing Lamb	10c
Boneless Pot Roasts	15c
Sliced Bacon	32c
Rib Boil	10c

WATCH EXAMINER ON THURSDAY FOR SPECIALS

FOR SALE

3000 BUCK-EYE, HOT-WATER INCUbator. $30. Quantity of light poultry fencing, 444 Roger St.

FINE VARENI VIOLIN BOW, CASE, gramaphone, kitchen table about 6x5, hanging lamp. M. Adams, Omemee.

FOUR-BURNER ELECTRIC STOVE and Sarouk rug. 667 George St.

5—32x4½ TIRES PRACTICALLY NEW also 12 old batteries. Apply 307 Bethune St.

ROCKING CHAIR, FOUR STRAIGHT chairs and settee all upholstered backs and seats also six hole stove with reservoir. Apply Box 23 Examiner.

DROP BACK DIVANETTE GOOD CONdition. 699 Water St.

GO-CART, PLAY-PEN AND SO FORTH. 178 Duro St.

6 Fuel 6

SUMMER WOOD, BEST QUALITY, $2.50 Half-Cord. Thompson's Coal. 'Phone 2260.

$1.25 QUARTER-CORD, BEST DRY Slabs. 'Phone 58.

HEMLOCK AND PINE SLABS, $2.50 Half-Cord. Dinsdale's. 'Phone 153.

WOOD
DRY SOFT WOOD AND DRY SLABS AND EDGINGS
At $2.00 Per Half-Cord and Up. (Cutting Extra.)
McCARTHY & JOHNSTON
'PHONE 96

7 Live Stock and Poultry 7

20 HEAD OF DURHAM AND HERFORD cattle 1 year old. 4 ring 33, Duro.

TWO YOUNG PUREBREAD HOLSTEIN cows due to freshen. Apply, phone 596 R 1-2.

PURE BRED JERSEY COW, RISING 4 due Aug. 3, T. B. tested, Sound. A. E. Best, Ida.

8 Real Estate 8

FROM 25 TO 50 ACRES OF LAND, with Buildings. State price and particulars. Write Box 301, Examiner.

BEAUTIFUL FIVE-ROOMED FURNISHed Summer Cottage, Mainland, Upper Stoney Lake, verandah, fireplace, cellar, tank, garage, skiff, canoe; 96-foot frontage; birches, maples, pines; five minutes' walk from Post Office, stores and Government dock. Apply W. P. Rogers, Bowmanville.

FOR SALE — SEVEN-ROOM BRICK House, modern, hardwood floors. 913 Water.

COTTAGE 5 ROOMS, 3 PIECE BATH, hardwood floors, central $2500. 100 acres 4 miles from city. Frame House and Barn, crop, immediate possession $2200.
M. STOREY
374½ George Street. 'Phone 939.

LOTS, CORNER OF DUBLIN AND Gilchrist. 172 ft. deep, 35 ft. frontage to sell for $125. dollars. Apply 560 Donegal St.

FIFTY ACRE FARM ON FIRST LINE of Smith about 2 miles West of Jackson's Park. $275. M. Storey 374½ George St. Phone 939.

9X Building Material 9X

USED LUMBER, PAINT, STEEL ROOFing, Sheeting, Electric Motors. Market Prices paid for Scrap Iron, Metals, Waste Paper. Peterborough Metal and Waste Co., 256 Simcoe Street. 'Phone 697.

10 Used Cars 10

STAR SIX COACH, REAL GOOD, $45. 473 Aylmer.

CARS WANTED.
CASH PAID FOR GOOD USED CARS. CLIFF CURTIS — FRED REVOY 288 CHARLOTTE ST.

WANTED—USED CAR IN GOOD CONdition, 1929—1931 Chev., Ford, Plymouth. Phone 3469W between 5 and 7.

$50.00 BUYS '27 PONTIAC COACH, good tires, runs well. 47 PARK at Westcott.

WILLIS-KNIGHT SEDAN RECONDITioned motor, tires and body in good shape, dependable. 256 London St. after 6.

TO RENT

11 Miscellaneous 11

SPACE SUITABLE FOR OFFICE ON ground floor. Apply Welch's Barber Shop.

TOO LATE TO CLASSIFY - - By Baer

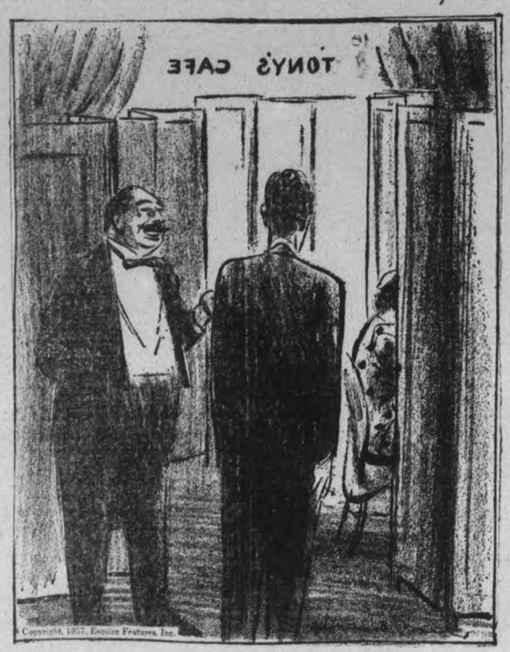

"We got them through the Examiner classified section so our patrons could eat spaghetti without being self-conscious."

TO RENT

11X Apartments for Rent 11X

THREE-ROOMED FURNISHED APARTment, $16 monthly. Apply Apartment 4, 53 Park.

FIVE-ROOMED DUPLEX, CENTRAL. 'Phone 3184W.

HEATED APARTMENT TO RENT; adults. 541 Gilmour.

BEAUTIFUL, NEWLY FINISHED HEATed Apartment. 601 Water.

THREE-ROOMED APARTMENT, FURNished, heated, Adults. Phone 1581J.

11XX Houses to Rent 11XX

HOUSE FOR 20TH AUGUST. J. O. deLaplante.

12 Rooms 12

TWO OR THREE UNFURNISHED OR Partly Furnished Rooms. 'Phone 2667F.

ROOM TO RENT. 634 UNION STREET.

TWO UNFURNISHED ROOMS. 380 Stewart.

FURNISHED BED-SITTING ROOM heated. 190 Brock St.

ATTRACTIVELY FURNISHED BEDrooms, by day or week. Phone 1055.

FURNISHED ROOMS SUITABLE FOR light house keeping. Phone 1681, 701 George St.

3 ROOMS FURNISHED OR UNFURNished, balcony and continuous hot water. Phone 2729W.

12X Summer Cottages 12X

SIX-ROOMED COTTAGE, PIGEON Lake, excellent water. Apply V. W. Lancaster, 2 Crescent Avenue, Peterborough. 'Phone 1628W.

ROUND LAKE — COTTAGE, FURnished, boat, good fishing, sandy beach. Mrs. Squire, Havelock.

NEW COTTAGE, LARGE LOT, ONE Block outside City; beautifully finished. 'Phone 2825J for an appointment.

STONEY LAKE, MAIN SHORE, BEtween McCracken's and Crowe's Landing— 4-Roomed Furnished Cottage. Screened Porches, ice, wood furnished. 'Phone Warsaw 13 ring 21, Joseph Hamilton, Lakefield, R.R. No. 2.

COTTAGE, GILCHRIST BAY, STONEY Lake, for August. Apply Arthur Little, R. R. 2, Lakefield, Ont.

FOR RENT — SUMMER COTTAGE, Furnished, Kawartha Park, main shore, 20 miles bathing beach, spring water, desirable location. 'Phone 1362J.

COTTAGE, CHEMONG PARK, FURNished. Very reasonable rent. Phone 789F.

WELL FURNISHED COTTAGE WITH boat. Aug. 14 to 28. Phone 409J.

SCREENED PORCH, BOAT and ICE ON Kawartha Lakes, 12 miles from town, good fishing and bathing. G. H. Walton. Phone 2460.

WANTED

15 Miscellaneous 15

SMALL HOUSE. 'PHONE 3231.

WANTED—TO DO, CARPENTER WORK by the Day or Contract. 'Phone 3407J.

LIVE POULTRY, AND FEATHERS. Special Prices August Only. 'Phone 3475W.

LIVE POULTRY — SPECIAL PRICE. 694W. 342 Stewart. M. Katz.

TWO UNFURNISHED ROOMS ADULTS only, central. 45 McDonnel St.

FARM STOCK AND IMPLEMENTS TO rent. Pay rent in advance. Write box 21 Examiner.

THREE OR FOUR UNFURNISHED rooms, Central, rent reasonable 2 adults. Phone 988 R 14.

WANTED—BY STUDENT FURNISHED room for light housekeeping. Write box 22 Examiner.

17-Help Wanted. Male or Female-17

WANTED—A TEACHER HOLDING A first class certificate for S.S. No. 1, Chandos. Salary $600. Duties to commence Sept. 1st. applications considered till Aug. 10th. Apply with references, stating qualifications to Mrs. Ethel Ayotte sec.-tres., Clydesdale, Ontario.

WANTED
Immediately good reliable woman or man cook, good reference to go to summer cottage. 2 weeks service good pay. Write Box 26 Examiner.

WANTED

18 Help Wanted, Female 18

GIRL FOR GENERAL HOUSEWORK. Apply 500 Gilmour St.

WIDOW WANTS GIRL OR ELDERLY woman. Reasonable board in return for some company. Phone 988 W., 584 Sherbrooke St., Peterborough.

19 Help Wanted Male 19

MALE STENOGRAPHER. STATE AGE, experience, and references. Write Box 292, Examiner.

EXPERIENCED GENERAL FOR COUNtry Home. 'Phone 544 ring 4.

MIDDLE-AGED WOMAN TO ASSIST with Housework. Apply Mrs. John Servius, 94 Bennett, corner of Bennett and Benson.

19X Agents Wanted 19X

ALL-ROUND, HANDY MAN, ABLE milk. Apply Park Hotel, Burleigh Falls.

WEEKLY INCOME — SELL PROVEN quality Red Tag Nursery Stock. Thirteen Hundred varieties. Full or part time. Excellent samples. Real sales help. Dominion Nurseries, Montreal.

20 Employment Wanted 20

CANADIAN LEGION HAVE LISTS Of Competent Returned Men to Fill Temporary or Permanent Positions Give the ex-Soldier a chance to work for you. 'Phone 141

WORK WANTED MY THE DAY BY an Experienced Woman. 'Phone 2525J.

WOMAN DESIRES TO TAKE LAUNdry. Phone 1685 W.

YOUNG MARRIED COUPLE DESIRE work on farm good references. Box 27 Examiner.

YOUNG MAN, AGED 21, NEAT APpearing and intelligent, requires situation immediately. 3 years general office experience. Anything considered. State phone in first letter to Box 25 Examiner.

21 Boarders Wanted 21

ROOM AND BOARD. 168 STEWART. 1495J.

BOARDERS, PRIVATE HOME, CENtral. 491 Aylmer.

BOARD AND ROOM, GARAGE. 539 Park Street.

HEATED ROOM AND BOARD EAST City girls $5 men $6. Phone 3126M.

WHO CAN DO IT

22f Miscellaneous 22f

DUSTLESS FLOOR SANDING. J. H. Vance, 773 Aylmer. 'Phone 1292.

23 Auto Repairs and Accessories 23

COAL OIL, 16c. Gasoline 14c (TAX Extra). Car and Tire Repair. Auto Parts and Accessories. Dawson Service Station. 'Phone 1523.

28 Moving and Storage 28

SHORT DISTANCES OR ANYWHERE in Canada or United States, Covered Padded Vans. Experienced, Courteous Man. Apply, full particulars. M Rawlinson, Limited, 610 Yonge Street Toronto.

34 Radio Service 3

1939 PHILCO
CAR RADIOS
$39.95.
BROWN'S RADIO SERVICE
547 GEORGE STREET.

RADIO SERVICE
HAVE YOUR RADIO REPAIRED EXPERTLY AND PROMPTLY.
McCANNAN
RADIO ELECTRICAL SUPPLY STORE
140 Simcoe Street. Tel. 46.

37 LOST 37

BETWEEN KRESGE BUILDING AND C. D. S. a black purse containing some money. Finder please leave at Examiner office.

LEFT AT EXHIBITION GRAND STAND boys blue suit coat. Reward. 69 Crescent.

ONE PAIR WHITE GOLD-RIMMED glasses, with double lens on George Street between Charlotte and Romaine Street, on Saturday night. Finder please telephone owner at 2469 or call Examiner 1600.

CLASSFIED ADS BRING
BIG RESULTS

PROFESSIONAL

41 Accountant 41

EDWARD HUMPAGE — Chartered Accountant. Auditor. 419 George Street

44 Lawyers 44

EMMETT F. SHEEHY — Bonded Attorney. Loans. 397 George Street.

PECK, KERR & McELDERRY — Barristers and Solicitors, 415 Water Street Peterborough. Telephone 1950. E. A. Peck, K.C. F. D. Kerr, K.C. V. J. McElderry K.C.

HON. G. N. GORDON, K.C., W. B. GORDON — Law Offices, 395-397 George Street. Appointment by Telephone, 3300 and 3301.

JACOB LOW — Barrister, Solicitor Notary Public. Money to Loan on First Mortgages 219 Hunter Street West Peterborough, Ont. 'Phone 2244. Nights and Holidays 1021.

ALEXANDER L. ELLIOTT, K.C., M.P.P. —Barrister, Etc. Money to Loan. Interviews by Appointment. Telephone 3. Office: 355 George Street, Kresge Building, Peterborough.

W. B. PHILP — Barrister, Solicitor Notary Public. 385 Water Street 'Phone 602.

47 Mineral Fume Baths 47

MINERAL FUME BATHS.
DE-TOXIFY AND RE-VITALIZE NATURE'S WAY.
'PHONE 3157, PETERBOROUGH
220 BROCK STREET.

MONEY TO LOAN

MORTGAGE LOANS, 5½%. APPLY TO G. N. Gordon, K.C., and W. B. Gordon

HOUSEHOLD
LOANS
WITHOUT ENDORSERS
Rates authorized by special Act of Dominion Parliament.
Loans $50 to $500. No credit enquiries of friends or relatives. Immediate service on all applications. 12 months to repay. To apply: 'Phone or visit office.
"Doctor of Family Finances"
Central Finance
CORPORATION
Second Floor, KRESGE BUILDING
355 GEORGE STREET
TELEPHONE 1703, PETERBOROUGH
Loans Made in Nearby Towns.
Tune in CFRB, 6-6.15 p.m. Daily. Offices in ten Ontario cities.

MONEY TO LOAN.

On First Mortgage on Improved City Property at Current Rates of Interest.
Apply: The Toronto Savings and Loan Company, 437 George Street, Peterborough.

49 NOTICES 49

REPAIRS, ALTERATIONS — SAVE Money on Materials for Repairs, Alterations, and New Work. Halliday's Anniversary Sale offers many Bargains in Roofing, Wallboard, Doors, Windows, Flooring, Paints, Plumbing Materials. Monthly payments if desired. 'Phone 1086 for Free Circular—Local Sales Representative, Wm. J. Bull, 539 Downie.

NOTICE

FORM 4 SECTION 10
VOTERS LISTS NO 1938
Municipality of the Township of Otonabee County of Peterborough.
Notice is hereby given that I have complied with Section 7 of the Voters Lists Act and that I have posted up at my office at Keene on the 28th day of July 1938 thelist of all persons entitled to vote in the said Municipality at Municipal Elections and that such list remains there for inspection. And I hereby call upon all voters to take immediate proceedings to have any errors or omissions corrected according to Law, the last day for appeal being the 19th day of August 1838.
Dated this 1st day of August 1938.
JOHN J. MOORE,
CLERK.

CLASSIFIED
ADVERTISING
BRINGS RESULTS

49 NOTICES 49

Notice to Creditors

IN THE MATTER OF THE ESTATE OF ALEXANDER THOMPSON, Late of the Township of Harvey, in the County of Peterborough, Farmer, Deceased.

NOTICE IS HEREBY GIVEN, That all Creditors and others having CLAIMS against the Estate of the said ALEXANDER Thompson, who died on or about the 10th Day of October, A.D. 1936, are required to send to the undersigned Solicitors for the Executors of the said Estate, on or before the 19th Day of August, 1938, their names, addresses, and full particulars of their Claims duly verified, and that after such last mentioned date the said Executors will proceed to distribute the Assets of the said Estate among the parties entitled thereto, having regard only to the Claims of which they shall then have received notice.
DATED at Peterborough, this 18th Day of July, A.D. 1938.
WILLIAM ROBERT THOMPSON and ANDREW ALEXANDER THOMPSON, Executors,
By HALL & CARLEY,
No. 8, Bank of Commerce Block, Peterborough, Ontario.
Solicitors.

50 AUCTION SALES 50

FOR A SUCCESSFUL AUCTION — J. B. MILES Auctioneer Valuator Tel 1477

MILES SALESROOM THURSDAY, AUGust 4, 1.30, chesterfield suite, wicker suite dining room suite, dressers, bicycle, sewing machine, new floor covering, etc.

AUCTION SALE — NO RESERVE — North Half Lot 17, Concession 1, Asphodel, Wednesday, August 3rd, at 2.00 p.m. Sale to take place at Railroad Crossing, 2nd Concession. 60 Acres Working Land, balance Timber. Terms made known Day of Sale. — Golden Andrews, Auctioneer.

HOME IMPROVEMENT

Plumbing and Heating.

FOR EXPERT PLUMBING AND HEATING REPAIRS & CONTRACTS SEE J. L. P. SMITH - 372 WATER ST.

FOR CEMENT WORK
'PHONE HOWARD ROSE 2312J
FREE ESTIMATES.

Electrical.

FOR ANYTHING ELECTRICAL
Wiring, Fixtures, Refrigerators, Radios, Washers, Etc.
SEE
GRANT & LOUCKS
418 GEORGE STREET. TEL. 798

The Examiner CLASSIFIED ADVERTISING RATES

Cash Rate:

1 Cent per Word or Figure per Insertion, Minimum Charge 35c

Charge Rate:

2 Cents per Word or Figure per Insertion, Minimum Charge 35c

Box Numbers:

One or more Consecutive Insertions 10c

Coming Events:

Per Word per Insertion 2½c
Minimum Charge 50c

Special Announcements:

Birth Announcements	50c
Engagement Announcements	50c
Marriage Announcements	50c
Death Notices	50c
Card of Thanks (up to 1 inch)	50c
In Memoriam (up to 2 inches)	75c
Over 2 inches (per inch extra)	50c

Legal, Municipal, Government, Auction Sales:

First insertion per agate line .. 12c
Repeat Insertions 6c

'PHONE 1600:

If the proverbial needle in a haystack is ever found it will be through a Classified Ad in The Examiner.

Elgin Wins First In Nine Starts

(Examiner Correspondence.)

HASTINGS, Aug. 2.—Elgin won their first game in nine starts when they defeated the Outlaws 8 to 6 last night in a local softball league game. It also marked the Outlaws second straight loss and pulled them down to second place.

The teams:

Outlaws — G. Bonds, rf; Radford, cf; McKee, p; Stickles, 3b; Clapper, 1b; Walsh, 2b; Tunbridge, ss; Petticrew, lf; Hogan, c; Lobb, lf; R. Scriver.

Elgin—J. Richardson, p; E. Preston, 2b; J. Preston, c; B. Scott, ss; M. Scott, 1b; G. Richardson, 3b; Grady, rf; Metcalfe, lf; V. Scriver, cf; R. Scott, cf.

Score by innings:	R	H	E
Elgin 040 000 400	8	11	5
Outlaws 111 011 001	6	13	1

Umpires—N. Scriver, plate; Gillespie and G. Scriver, bases.

Port Hope Golfers Win Home Tourney

PORT HOPE, Aug. 2.— Twelve lady members of the Peterborough Golf Club played a friendly match with local ladies at the Port Hope Golf Club recently. The latter won 28½ to 7½.

Results of the games were as follows:

Mrs. Smart, 0, Miss Lytle, 3; Miss Schultz, 3, Mrs. Wood, 0; Mrs. Brackenbury, 3, Mrs. F. J. Hall, 0; Mrs. Barnes, 2½, Mrs. Graham, ½; Mrs. Fraser, 0, Mrs. De Graw, 3; Miss Wickett, 2½, Mrs. Roy, ½; Miss Chisholm, 3; Mrs. Scott, 0; Miss Brackenbury, 3, Mrs. B. D. Hall, 0; Mrs. Sculthorpe, 3; Mrs. Esson, 0; Miss Tuer, 3; Mrs. Westbrook, 0; Mrs. Mitchell, 3, Mrs. Vernor, 0; Mrs. Mann, 2½, Mrs. Elliott, ½; Port Hope, 28½; Peterborough 7½.

Following the games, afternoon tea was served on the verandah. The President, Mrs. Chisholm, poured tea, assisted by Mrs. Thurber.

Army Bombers Quit Hunt For Clipper

MANILA, Aug. 2. —(AP)— Four days of continuous scouting forced four big United States army bombers out of the vast search for the Hawaii Clipper today and army officials called a conference to determine future moves after another 24 hours of air hunting. The bombers returned to their base at Fort Stotsenburg to be serviced after long daily flights at sea.

Army authorities did not indicate what they expected to develop from the conference or whether it would result in their complete withdrawal from the search.

Withdrawal of the bombers left at least two naval planes, a dozen warships and the army transport Meigs still searching for the Clipper off the eastern Philippines where she disappeared Friday enroute here from Guam with 15 occupants.

More searchers joined in expressing belief the giant flying boat was destroyed and her occupants perished in a mystery disaster. Officials of Pan American Airways, operators of the 26-ton transpacific craft, clung to the hope she yet would be found.

SAVE OLD HOSTEL

WINCHESTER, England—(CP). —City council here passed a resolution prohibiting demolition of the Hostel of God Begot on Southgate Street. An original Tudor building, the Hostel of God Begot dates back to 1012.

OUR BOARDING HOUSE —with Major Hoople

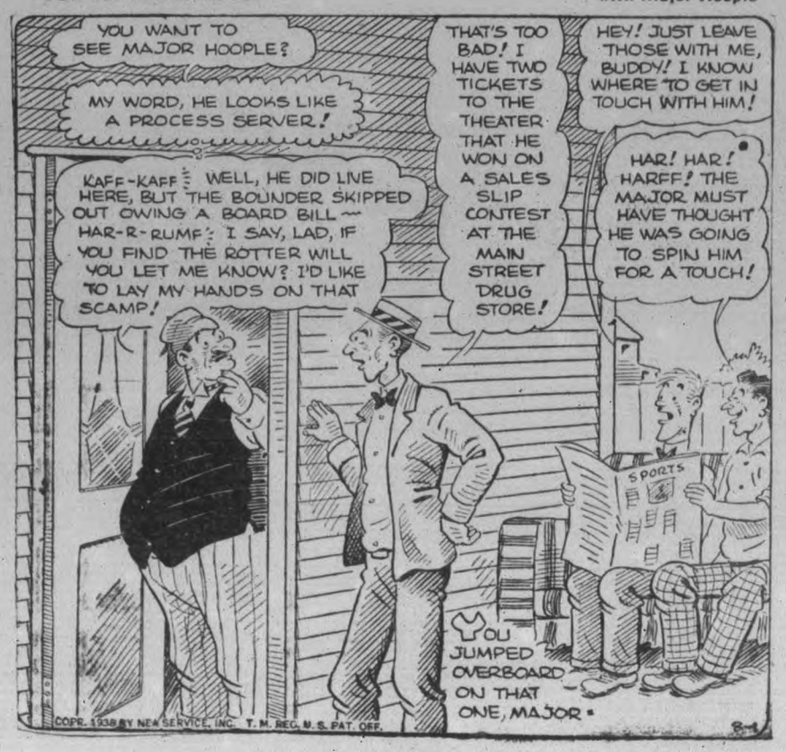

SCOTT'S SCRAP BOOK —By R. J. Scott

The Crossword Puzzle

DAILY CROSS WORD PUZZLE

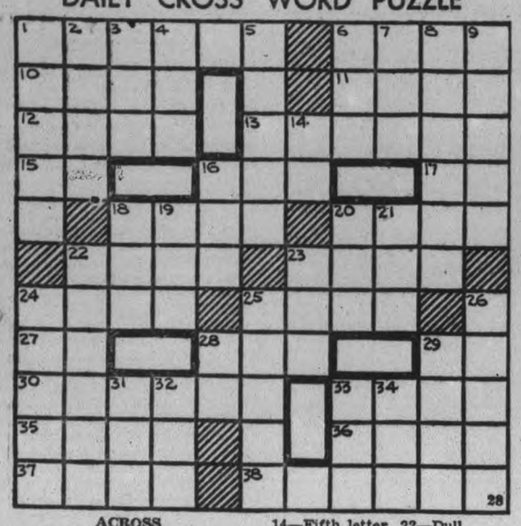

ACROSS

1—Ripe
6—Measure of length
10—Keyed up with interest
11—Part taken by an actor in a drama
12—Book of the Old Testament
13—Masticated
15—Second note of the scale
16—Tiny
17—Symbol for silver
18—Soft, curly hair from sheep
20—Flutter
22—Author of "Man and Superman"
23—A box
24—Behold
25—Floor coverings
27—Letter M
28—At odds
29—Germanium (abbr.)
30—Teem
33—Measure of land
35—Japanese copper coins
36—Deposited
37—To corner
38—Longs
14—Fifth letter of the Hebrew alphabet
16—A striking success (colloq. U. S.)
18—Substantive pronoun
19—Kind of tree
20—A wit
21—A donkey
22—Dull
23—Slice
24—Slightest
25—Reddish
26—Grains
28—Upon
29—A broad smile
31—Single unit
32—Employ
33—A wing
34—A basket of a balloon

DOWN

1—Wed
2—A fever of malarial character
3—Little child
4—Exclamation of disgust
5—Exceed
6—Wrath
7—At the present time
8—Adhere closely
9—A thicket planted as a fence

Answer to previous puzzle

S	T	A	R		T		S	L	U	M
A	R	C		A	R		L	I	R	A
W	E	R	E		E		A	F	A	R
S	E	E	L		N	A	M	E	L	Y
			B	A	C	H				
T	R	E	A	C	H	E	R	O	U	S
			T	A	M	E				
D	O	L	M	A	N		S	I	R	S
A	G	U	A		T		T	R	I	O
S	P	R	Y		L	O		A	N	D
H	U	E	S		Y		E	N	D	S

Copr. 1938, King Features Syndicate, Inc.

BARCLAY ON BRIDGE

WRITTEN FOR THE EXAMINER
By SHEPARD BARCLAY
"The Authority on Authorities"

PREPARE THE GROUND

WHENEVER there is a "double major tenace" in your holdings—that is an ace-queen-ten—you should prepare the ground if possible before taking the first finesse. If you are able to eliminate all other suits except trumps from both the dummy and your closed hand, one-half of the double finesse is sure to work. After the first finesse loses, the defender must lead into your remaining tenace or else lead a suit which gives you a ruff in one hand and a discard in the other.

	♠ 6 ♥ 10 9 5 3 2 ♦ 10 7 4 2 ♣ 7 5 3	
♠ K Q J 10 5 4 2 ♥ None ♦ K J 8 ♣ J 10 9	W. N. E. S.	♠ 9 8 7 3 ♥ 7 6 ♦ 6 5 3 ♣ 8 6 4 2
	♠ A ♥ A K Q J 8 4 ♦ A Q 9 ♣ A K Q	

(Dealer: South. Neither side vulnerable.)

This deal arose in a rubber game and the South player started off with a 2-Heart bid. West overcalled this with 2-Spades and North and East passed. After 3-Hearts by South, North went to 4-Hearts and South contracted for 6-Hearts.

Declarer won the first trick with the spade A and cashed the A and K of hearts. He then went to dummy with the heart 4 to the 5 and finessed the 9 of diamonds which lost to West's J. West returned a club to South's Q. The heart 8 was next played and taken with the 10 in dummy for a second finesse. When this failed, South considered himself most unfortunate that both finesses failed. The kibitzers pointed out to him that the simple expedient of cashing his three high clubs before attempting a diamond finesse would have saved the day.

• • •

Tomorrow's Problem

	♠ A J 9 4 ♥ K Q 7 ♦ K J 2 ♣ 7 5 4	
♠ K 8 6 5 ♥ 3 2 ♦ 8 5 3 ♣ K Q J 9	W. N. E. S.	♠ Q 10 2 ♥ 9 8 6 4 ♦ 10 7 ♣ A 10 6 3
	♠ 7 3 ♥ A J 10 5 ♦ A Q 9 6 4 ♣ 8 2	

(Dealer: South. East-West vulnerable.)

After the clubs K and Q were cashed and followed by a third club, how should South play to make his contract of 4-Hearts?

SALLY'S SALLIES

COPYRIGHT, 1938, KING FEATURES SYNDICATE, Inc.

Gossip grows like a snowball and should be treated as lightly, but the trouble is it cannot be so easily melted away.

Corrigan Heads Home

COBH, Ireland, Aug. 2—(AP)—Douglas Corrigan started home by boat Saturday across the Atlantic over which he flew "by mistake" last week in his antiquated plane.

As he embarked in the liner Manhattan he declared this was his first long boat trip and said he "hoped for the best but feared the worst."

He already had dismantled his plane and sent it back to the United States.

DONALD DUCK By Walt Disney

TILLIE THE TOILER —By Russ Westover

HENRY —By Carl Anderson

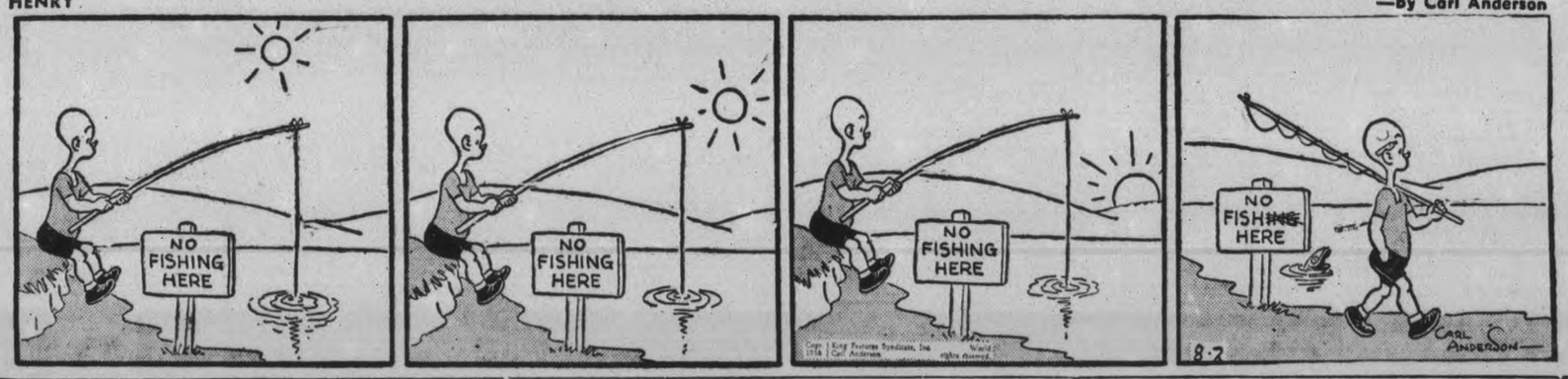

BRICK BRADFORD —By William Ritt and Clarence Gray

MUGGS AND SKEETER —By Wally Bishop

BRINGING UP FATHER —By George McManus

THE GUMPS

Sunday Laws' Queer Quirks Bother Folks

LONDON, August 2 (CP).—Visitors to this country, staggered by provisions of the Sunday Trading Restriction Act, find company in distraught natives who say they cannot fathom them either.

A move has been launched with support of some parliamentarians to gain uniformity in interpretation of the Act. This followed issue by the Home Office of a 22-page memorandum explaining the law and exemptions.

J. F. E. Crowder, Conservative M.P for Finchley and member of a delegation which went to the Home Office to ask something be done about the situation, said it was alleged that in some places the Act was not enforced at all.

"A good many people who would like to close on Sunday find they have to remain open," he said, adding, "but shopkeepers who do open find they may sell at one counter and not at another."

Fine Distinctions

Anomalies in the Act include these:

A druggist may not sell razor blades on Sundays to persons who want to shave. However, he may sell them to men wishing to use them for cutting corns or lancing boils. They are then called surgical instruments.

Seed merchants may not sell fodder for horses or donkeys on Sundays but anyone else may.

Hungry persons may buy fish and chips on Sunday as long as he does not buy them from a fish and chips shop.

Bathers may buy bathing shoes on Sundays but not sand shoes.

Married housewives may buy green peas on Sunday—provided it is summer—but not canned peas. Canned peas are groceries which are banned.

A parent with a crying child may not buy him a tennis ball on Sunday to keep him quiet. He may buy the ball for a club, however.

Grocers who sell wares in their shops on Sunday may be fined. If they wheel groceries around in a barrow and deliver them they are outside the law's restrictions

Resorts Complain

Besides these provisions are others making sales legal at certain hours, illegal at other times. Some seaside resorts enjoy an immunity from the law during 18 Sundays a year.

T. E. Groves, Labor M.P. for Stratford, is drafting a bill which would make it possible for seaside restaurant owners to keep their staffs at work on Sundays and give them days off at other times of the week. As the Act stands employees may work only three Sundays a month. There are five Sundays in July and restaurateurs complain they will be staffless at the rush season unless they are helped.

Cavan Worm Raid Reported Declining

(Examiner Correspondence.)

CAVAN, Aug. 2.—The monster invasion of worms in Mr. E. Moore's woods is on the decline; the worms have left in great numbers, leaving the woods completely stripped of leaves. There are still some on the ground and a great numbr of dead ones.

They have invaded other woods, but not in as great numbers.

It is stated that the invasion may not be bad next year, and may only be an epidemic this years, towards which the weather may have been a contributing factor.

Word from Ottawa was brought that any means for their destruction or prevention would have to be undertaken by the farmers.

ROUND TRIP
BARGAIN FARES
AUG. 5-6-7
TO TORONTO

From
HAVELOCK $2.55
KALADAR $3.70
TWEED $3.30

And from other points to additional destinations including Buffalo.

Consult agents re trains and limits.

Ask For Hand Bill.

Canadian Pacific

Mexican Laborites May Lose Power

Apparent gains by Conservative elements in Mexico may be indications that Luis I. Rodriguez, LEFT, president head of the official party of the Mexican revolution, and his backer, RIGHT, Vincente Lombardo Toledano, chief of the C.T.M. (Mexican Federation of Labor), are losing their strong influence in government matters. First sign of this came when two high army officers were "purged" from the Labor party because they refused to withdraw their names from a manifesto declaring against Fascism and Communism and calling for a "democratic front." They were General Ramon F. Iturbe and Col. Bolivar Sierra, and Conservative elements are standing strongly behind them with the army well represented. The fact that the Mexican congress has scheduled a discussion of their cases indicates the lost ground of the Laborite-Extremists.

Buck Passing Now In Vogue

HOLLYWOOD, Aug. 2 — (CP). — The old army game of "passing the buck" is flourishing as at no other time in Hollywood, since the box office turnstiles have stopped clicking as furiously as they did a year ago.

The director is blaming the writer for the sag at the box office, the actor blames the director, they all blame the producer and the producer attaches the fault to anyone and everyone who walks into his office, not excepting the bookmaker for whom he sent.

Certain stock phrases have become accepted logic in trying to explain away the recession.

"Hollywood is trying to be too arty, forgetting that its bread comes from Keokuk and its butter from Peoria."

"The guilds, with their tub-thumpers and wild-eyed ideas are stirring up too much dissension."

"Production costs have soared beyond reason—extravagance will not hoist a poor story."

And the man who bears the brunt of the criticism is the director. For it is he who is closest to the picture. He carries it through script, production, cutting and watches cost sheets and the final judgment. On him is heaped the greatest praise and the loudest insults.

And what does the director have to say? Ben Holmes, a director with 32 years of show business experience, believes that Hollywood is suffering from growing pains.

"Like an adolescent, the picture business has become vastly self-conscious," said Holmes. "Fundamentally, the industry is sound. People like motion pictures and they will go to them if we give them what they like and want.

"One trouble is that producers have lost confidence in stories. They are afraid of their own scripts.

"'The play's the thing'—it always has been. And generally the director finds that if the story is good, the players melt into their parts, production is smoother and faster and the producer saves money."

Holmes should know what he is talking about, for he was a writer long before he became a director.

OMEMEE

Miss Carrie McQuade returned to her home today after spending the past three weeks in Toronto.

Mrs. S. Ross and daughter Irene of Toronto were guests of Miss Mary Faulkner this week.

Mr. and Mrs. J. McCrea and son have returned to Toronto after spending their vacation at "Cap's Place."

Mrs. Cook, returned missionary from China, and sister, Miss Annie Thompson of Toronto are guests of Miss Llya Parsons.

Too Much Beating

FREDERICK, Md., Aug. 2—(AP)—Justice Emmert R. Bowlus suspended a six-month jail sentence for Mrs. Harry Perkins on condition she stop beating her husband.

"I'm geting tired of being beaten up and I'm asking you for protection," the husband, 59, testified. "The last trimming she gave me was with a tire lever and a pair of pliers."

Profit-Grabbers Nip Stock Jump

TORONTO, Aug. 2—(CP).—The Toronto stock market worked up a heavy head of trading steam in the last week but profit-taking grades checked the progress to higher price levels. Gold shares came through with an index gain of 2.37, base metals added .63 while the western oils and the industrials lost one to two points in the period.

Aggregate volume for the five full sessions of the week one the Toronto Exchange was 5,716,000 shares the heaviest turnover since the week ended March 18.

The week's outstanding feature was Preston East Dome. Trade in the issue reached 894,000 shares in three sessions and the price advance 62 cents, from 98 cents to $1.60. Yesterday's top price was $1.73. The reported discovery of an unusually rich block of ore on the 500-foot level of the mine was given credit for starting the buying rush.

Preston recently concluded a deal with Toronto financial houses for the raising of about $600,000 on a bond issue to finance mill construction but the proceeds of the issue have not yet been turned over to the Preston treasury.

Atlantic Air Service Nearer Following Hughes' Flight

Stimulate Nations That Are Planning On Sea Operations

NEW YORK, Aug. 2.—Howard R. Hughes' record-breaking round-the-world flight and the swift first leg of his journey—the hop from New York to Paris—emphatically point the question: how near is Atlantic passenger air travel? Speed characterized the Atlantic hop—18 hours 35 minutes for the voyage, or less than half the time of Lindbergh's epic flight in 1927. But it was not speed chiefly that counted; more significant was the facility with which the flight was made.

In his voyage from New York to Paris Hughes demonstrated effectively the technique of navigating a plane over long distances and across the ocean, which has developed rapidly since Lindbergh made his trip with comparatively simple instruments and no radio. The most important instrument which Lindbergh used was the earth inductor compass, a compass not subject to variations, but which has gone out of use since then. Hughes, on the other hand, had every possible radio facility for naviagation, by which he not only kept in constant touch with home stations and ships, obtaining weather information, but was able to get crossbearings in thick weather and chart his course with unfailing accuracy.

Navigation Improved

It is this new technical facility for expert naviagation which will make commercial transatlantic flying possible. There will be no guesswork in the coming passenger flights. The passengers will be able to relax in the knowledge that the naviagtor on the deck above them is aware constantly of his exact position.

For some time persons connected with the aviation industry have believed that regular transatlantic air passengers service was near, and with the fast, sure flight of Hughes and the survey plans of America, England, France and Germany now showing signs of fruition, even the traveler believes he will soon be going to Europe by plane. It is not at all unlikely that by 1940 regular transatlantic passenger service will be as much a routine as transpacific service has been for the last two years.

Last summer Pan-American and Imperial Airway ships, as well as German catapult planes, made survey flights to determine the best routes acros the North Atlantic, and to tst the radio instruments and homing beams, which will be used eventually. Both the American and British lines flew the northern route between Ireland and Long Island with a stop at Newfoundland. The American ships also made a round trip over the southern route, by way of Bermuda and the Azores to Lisbon, a route which the Germans also surveyed.

Survey Flights Coming

This year the Atlantic will be crossed by the survey planes of four countries, for the French have been grooming a large flying boat for this purpose. The British and American lines are cooperating in terminal and weather information service, but will use different types of planes.

Pan American now awaits the final testing of the giant Boeing 314, designed and built especially for transatlantic passenger service. A month ago the Boeing was test-hopped at Seattle, Wash., and five other similar ships are rapidly taking shape in the Seattle factory. Three-deck craft, with a seating capacity for forty to fifty persons and a crew of eight or nine for Atlantic service, the Clippers are monoplane flying boats. They are powered by four twin-row, radial Wright Cyclone engines of 1,500 horsepower each, and will cruise, engineers estimate, at about 150 miles an hour.

Before Fall, Pan American hopes to take the first one on a shake-down hop from this country to Europe, and before the year is out to have it carying mail on regular schedules. As soon as possible, after that, passenger service will be started. Twenty-one ocean- trained crews are now on the company payrolls and, although some of them gained experience flying the Pacific rather than the Atlantic, all are seasoned over-water flyers.

British Flying Boat

The British will try for transatlantic service flying boats and long-range land planes of the Albatross class. They now have under construction flying boats of about forty tons, in design much like the Silkorsky and Boeing flying boats, which are merely a development of the type used last season. The boats used for surveys in 1937 were merely large enough to hold the crews needed for ocean flights and the fuel to cover the ocean hop. Enlarging them gives the space necessary to provid a passenger payload.

Mailman Bickell

VANCOUVER, Aug. 2 (CP).—One of the first things J. P. Bickell did after landing in Vancauver Saturday from Carcross, Y.T., was to look for a mail box and deposit a half-dozen letters,including one official-looking envelope with the stamp of Royal Canadian Mounted Police upon it.

"I'm the Aklavik mail man," he explained with a grin. While in that nothern outpost with Premier Hepburn of Ontario and Bernard E. Smith of New York, he had agreed to carry back the mail for some of the inhabitants. His action saved considerable time in delivery.

July Wheat Drop Features Week

WINNIPEG, August 2—(CP).—Tumble by July wheat featured a comparatively quiet week on the Winnipeg market during the week ended Friday. The cash wheat option skidded to 92¾ cents, a loss of 8⅞ cents from the previous week.

Largely responsible for the plunge were reports of showers in Western Canada, general firmness at Liverpool and a lack of supoprt by traders wha stayed on the sidelines most of the week apparently awaiting release of the minimum wheat prices from Ottawa.

Quotations on wheat futures for the week ranged 8⅞-1¼ lower with October closing Friday at 77¼, November 76½ and December 75¾.

Canada ends the crop year Sunday with a wheat carryover tentatively placed at 26,000,000 bushels or lower. By official sources this is the lowest surplus since 1925. With the new crop almost ready and a keenly competitive export market in sight, because of the large surpluses in other countries, the low level in Canada will allow a new start in the disposal of any surplus arising out of the new crop.

The carry-over contrasts widely with the wheat supply of 1933 when the carryover reached 219,428,398 bushels. In 1934 and 1935 the carryover figures exceeded the 200,000,000 mark and the problem of disposal was national.

Dr. Manion Smiles For Hometowners

Hon. Dr. R. J. Manion, newly elected leader of the National Conservative party, had a big smile for some 8,000 citizens, who turned out to greet him on his first visit since the election to his home town, Fort William, Ont. He is shown here, CENTRE, being greeted by Mayor C. M. Ross as Frank S. Williams, president of the Fort William branch of the Canadian Legion, looks on.

BAILIEBORO

Mr. and Mrs. Sidney Lang of Oshawa are guests of the former's parents.

Mrs. (Dr.) Mason of Toronto returned to her home on Friday after spending a few days visiting friends in the district.

Mr. and Mrs. A. W. Bateman and little daughter of Little Britain visited friends in the village during the past week.

Mr. and Mrs. H. Mins and Miss Helen Mins of Toronto are spending a fortnight's vacation at Barnard's cottage, Rice Lake.

Mr. C. Jewison of Toronto attended the funeral of his aunt, the late Mrs. Mary Jewison, on Wednesday.

HASTINGS

Lakevale Social Is Huge Success

(Examiner Correspondence.)

FOWLERS CORNERS, August 2—Despite this busy period of the year for farmers, the Raspberry Social sponsored by Lakevale Presbyterian church, proved to be very successful adding a substantial sum to the treasury.

A highlight of the entertainment was the play, "Barbara Makes a Splash," presented by members of the A.Y.P.A. of St. Louke's Anglican church and directed by Miss Queenie Hope, assisted by Mrs. Floyd Curtis.

The characters were as follows: Joseph Westcott, Cecil Hope; Jimmy Westcott, Ralph Mason; Charlie Denton, Art Sayers; Horace Townsend, Floyd Curtis; Samuel Harris, Ernest Bell; Barbara Allison, Roma Reid; Nonie Galloway, Daisy Bell; Marjie Rennsler, Dorothy Green; Evelyn Foster, Jessie Bell.

The members of the cast were well chosen [illegible] their parts and the way in which the play was presented made a bright and breezy bit of entertainment for the large audience which filled the church to capacity.

Rev. J. M. Young, pastor of the church, made an efficient chairman and numbers between acts included recitations "Is I Got to Go to School" and "A Boy's Remarks to His Stomach" by Miss Queenie Hope; also community singing led by B. H. Pammett, with Miss M. Flowers at the organ.

CAPACITY CHURCH CROWDS

Special motion picture shows in St. Catherine's Church in Liverpool, England, have proved so popular that galleries, unused for 108 years, have had to be reconstructed to provide room for the crowds.

THE CANADIAN DEPARTMENT STORES LIMITED

C.D.S. Open Until 5.30 p.m. Wednesday

Don't Miss These Outstanding All Day Values

Reduced For Wednesday!
MISSES' RAYON SPUN DRESSES
REGULARLY 1.19 AND 1.49
Come early for choice. We expect they'll sell out quickly. Smartly tailored styles in washable spun rayon in plain shades or bright floral designs. Peter Pan collars and short sleeve, sizes 14 to 20. Special, each ..... .94
—2nd Floor, C.D.S

Reg. .69 Real Silk
KNEE HITE HOSE
Odds and ends in sizes and shades. All first quality, full fashioned. In the lot are beigetones and some tan shades. Size 8½, 9 and 10½. Special Wednesday, pair ..... .49
—Main Floor, C.D.S

Boys' Cotton Marl
ANKLE SOCKS
Regular higher priced boys' marl cotton ankle socks with long "Lastex" cuff. Smart club stripe design in various bright color combinations. Size 8 to 10. Special, pair ..... .15
—Main Floor, C.D.S

WEDNESDAY SAVING!
Child's, Misses'
RUNNING SHOES
A comfortable light weight sport shoe. Oxford style with rubber soles, in brown or white. Sizes 6 to 10 and 11 to 2. Wednesday Special, pair ..... .45
—Main Floor, C.D.S

2 P.M. SPECIAL!
Boys' Zipper Top
SWIM SUITS
Reg. 1.49
Fine quality all wool Swim Suits. Made in athletic style, detachable zipper top. Various colors. Sizes 8 to 14 years. Each ..... .98
—Main Floor, C.D.S

CLEARING!
Novelty Cottons Ginghams and Crepes
A worthwhile saving in these summer cottons, that should enable you to have several dresses at a saving. Various cotton novelty weaves. Checked gingham and cotton crepes. All 36 inches wide. Special. Yard ..... .19
—2nd Floor, C.D.S

Wednesday Feature!
2-WAY STRETCH GIRDLES
Another special value for Wednesday shoppers. 2-way stretch girdles with 4 hose supporters. White or peach (some slightly imperfects). Small, med. and large size. Special, each .59
—2nd Floor, C.D.S

Fruit and Vegetable
SHREDDERS
Set of Three
Here's a handy gadget for the housekeeper. Set of three shredders of heavy tinned metal in various sizes. For shredding vegetables and fruit uniformly and quickly. Set of three ..... .35
—Basement, C.D.S

Special From the Housefurnishing Sale!
Cotton-Filled Mattresses
Here's a buy for thrifty home makers. A deep comfortable mattress, filled with clean cotton, evenly packed and covered with closely woven art ticking. Well constructed with firm tufted and rolled edge. Sizes 3/3, 4/0, 4 ft. 6. House furnishing, each 4.25
—Basement, C.D.S

THE CANADIAN DEPARTMENT STORES LIMITED

TOO BAD SOME OF ALL THIS HUMAN ENERGY CAN'T BE USED ELSEWHERE!

Keep your energy, strength and enthusiasm with Kellogg's Bran Flakes.

Here's a ready-to-eat cereal that has everything. The nourishment of whole wheat. Enough added bran to be mildly laxative. Oven-fresh crispness. Irresistible flavor.

Try these crunchy, toasted flakes with milk or cream and fruit. Delicious! At all grocers. Made by Kellogg in London, Ontario.

EAT TO FEEL FIT!

Tomorrow
UNSETTLED

The Peterborough Examiner

Last Year
MAXIMUM 95 - MINIMUM 62

VOL. LXXX, No. 179 PETERBOROUGH, WEDNESDAY, AUGUST 3, 1938 ★ PRICE THREE CENTS

Police Raid Is Pulled Wrong Place

Cottage Occupants Rudely Awakened As Doors Kicked In

The story of a stupendous blunder by police who combed this area in search of hold-up men who had robbed a bank near Ottawa, was learned here recently.

"Where did you get your information?" was the first question asked by George Pearson, 33 High street, one of the victims of the blunder. "Ill bet it wasnt from the police." It was not.

To have front and back doors of your house burst in suddenly early in the morning, to wake and find seven unshaven men milling about your rooms, and the barrels of seven guns trained on your head, and then to see one of your number handcuffed, is an experience not easily forgotten.

Pearson, a salesman, his wife, and two small children, together with four friends, were holidaying at a cottage on Lake Katchewanooka during the time search for the robbers was being conducted by provincial police. Unfortunately for them they had two cars of the same make as those being used by the hunted robbers and their party. Also there were four men in their party; they had a dog; one of the women with them was a blonde. In all this they resembled the missing bandits.

So police became convinced they were their quarry and they sprang a trap calculated to catch the entire party. Ten of them led by Inspector Mackay of Toronto crept up on the house about half past five one morning and waited for half an hour outside. Then suddenly seven of them burst in the doors, revolvers drawn. It was a fortunate thing for all concerned that the police were into the house and had all ocupants covered before they had a chance to struggle.

"What would you think if all of a sudden seven men, and some of them pretty tough-looking, broke into your house and waved guns in your face, and none of them were in uniform," asked Mr. Pearson. "Naturally we thought it was a hold-up. Only because they were so confused and startled did they not start to fight

(POLICE RAID)
(Continued on Page 6, Column 3)

Guelph Marksman Captures Medal

Long Branch Rifle Rangers, Long Branch, Aug. 3 (CP)—Capt. Jack Steele, sure-sighted Guelph marksman, was declared victor of a silver medal, feature award of the city of Hamilton match, after a shoot-off today at the annual meeting of the Ontario Rifle Association.

In the match proper Capt. Steele, Sergt. J. Freeborn of Hamilton and Sergt. Franck Ho Lem of Calgary tied for first place with possible scores of 35 points over 200-yards.

The trio went to the shooting mounds today to decide the holder of the medal in a shot-for-shot final. Sergt. Ho Lem was eliminated after five shots and Sergt. Freeborn went to the sidelines on the seventh shoot.

Corp. E. Klenavic of London, Ont., won the class C city of Hamilton award after a shoot-off with Cadet D. Killman of Hamilton. Corp. R. B. Laws of Brampton, who also tied for first place, did not enter the tie-breaker.

New War Scare

World diplomatic centres were tense as new border clashes between Japanese and Russians occurred at the disputed borderline between Manchoukuo and Siberia. Map shows region. Russia asserts that Japanese militarists have violated the Soviet frontier.

Aldermen Ask Check On Sunday Sales

So-called eating houses that sell sausages and hamburger steak by the pound, magazines, plug tobacco, and other goods contrary to the Lord's Day Act were aimed at by Alderman Gordon's resolution Tuesday night requesting the Police Commission to instruct the police department to investiagte sales of merchandise sold and removed from the premises of such places, and to prosecute all infractions of the Act which may be found after investigation by the city police.

Alderman Gordon said there were now ninety licensed eating houses, some of them carrying on business on Sundays that infringed on the legitimate business of other merchants who were compelled to close their stores on Sundays. He said he could name one place that sold hamburger steak and sausages by the pound, as as example of how the law was disregarded. In some other licensed places youths are permitted to congregate on Sundays; magazines sold, plug tobacco, boxes of cigars and so on, a condition which, he said, should be investigated by the police. The motion carried.

Inspector To Convention.

A. G. Metheral was authorized to attend the convention of the American Society of Sanitary Engineers in Cleveland this month, on a resolution by Alderman Stocker, who argued that the information Mr. Metheral would gain at teh essions would be of use to the city as a whole.

Alderman Bradburn brought up again the question of air vents from bathrooms into chimneys which he said was a fire hazard and should not be permitted. He advocated amendment to the building by-law

(ALDERMEN ASK)
(Continued on Page 5, Column 3)

Store Looted

KINGSTON, Ont., Aug. 3—(CP)—Robbers who entered the general store of Fenwick and Company at Enterprise, 25 miles northwest of here during the night, blew open the safe and made off with $300. No trace of the men was found. The matter was handed over to the police, who found that the robbers had entered by breaking a rear window.

'Peg Senator Denies Bridge Snag

Replies To Hepburn Says Premier Withdrew Bill

WINNIPEG, Aug. 3.—(CP).—Senator J. T. Haig, K.C., of Winnipeg, to-day placed the responsibility for delay in constructing an International bridge on Premier Mitchell Hepburn of Ontario.

In a statement at Gldbridge, B. C., last night Premier Hepburn said Senators Haig, A. D. McRae of Vancouver, and W. A. Griesbach of Edmonton had interfered to delay the bridge job when the Ontario government applied to parliament for permission to lauch the project.

"We never killed his bill," maintained Senator Haig. "He withdrew it."

When the International bridge was destroyed by an ice jam last winter, the Senator continued, the Ontario Government ruled a new one couldn't be constructed without the government's permission. Then Mr. Hepburn sought power from the Dominion to build.

Haig Explains

When the matter came before the Senate committee, Senator Haig said, the Ontario Government was asked what it planned to do in connection with the company which owned the destroyed bridge and had operated it for years and also was prepared to rebuild.

It was suggested some compensation be allowed this firm but Premier Hepburn, Senator Haig charged, apparently recalled the difficulties the government had with the same firm which also operated a radial railway and which the Ontario Government took over two or three years before. The premier then turned down the suggestions and withdrew the bill, Senator Haig said.

He explained that in connection with the radial railway the Ontario Government had offered $100,000 but the company wanted $300,000. The privy council finally awarded the company $1,000,000 plus costs.

"Mr. Hepburn was triyng to take out of the bridge crowd what the others took out of him," the Senator added.

He also said the Washington government had decided a bridge could be built only if the Canadian Government consented, and that New York State authorities had refused to approve the Hepburn proposition.

Young Man Is Electrocuted

(Examiner Correspondence.)

LINDSAY, Ont., Aug. 3.—Clifford Mark, aged 30, of Lindsay, an employee of the Thompson's boat works, Long Beach, Sturgeon Lake, met death this morning through an electric shock. The young man was working on an electric battery in a boat, on Sturgeon Lake, when he sustained a shock, and tumbled into the water. Workmen rescued him from the lake and a call was sent to Lindsay for the pulmotor. Every effort was made to revive him, but to no avail. Dr. Collison, coroner, was also notified and visited the scene of the tragedy. It is understood an inquest will be held. The deceased was unmarried and is survived by his mother and four sisters.

Roosevelt To Visit Kingston Aug. 17-18

KINGSTON, Ont., Aug. 3 (CP) — President Franklin D. Roosevelt, who will visit northern New York state Aug. 18 for the formal opening ceremony at the Thousand Islands international bridge, will be at the site of the celebration near Collings-landing more than an hour, according to announcement of the official schedule. The celebration is scheduled to begin at 3 p.m. (E.D.T.)

President Roosevelt will arrive in Kingston Aug. 17. He will remain here overnight and receive a degree at Queen's University the next day.

The President and his official party will travel to Kingston in a six car special train from Hyde Park. He will cross the New York state border into Canada about Rouses Point. After the president and his party arrive in Kingston, his train will be routed back to Cornwall. There it will be sent into northern New York over the Roosevelt international bridge, proceeding to Clayton via Massena and Philadelphia. President Roosevelt and his party will proceed to the scene of the bridge opening aboard the Monatoana, yacht of Edward J. Noble. The party will take the yacht directly to the bridge ceremony where the president will speak briefly, dedicating the international span.

Riots Add 20 Dead

RANGOON, Burma, Aug. 3—(AP)—New rioting among Buddhists and Moslems caused 20 deaths and injury of scores today in Tharawaddy, a village 68 miles from here. Five persons were reported killed and 50 wounded in an outbreak of violence at the petroleum centre of Hyenangyaung.

Getting Daily Drink

"Tony," a fine dappled gray who has made a bid for fame by downing soft drinks from the hand of Olive Northey, and Olive alone, when he stops in front of her beauty parlor on Hunter Street, is on the sick list just now. And every day Olive goes to the stable of the Canada Bread Company, who owns "Tony," and feeds him his daily quota of one soft drink. "Tony" seems to enjoy it, although he won't take the drink from anyone else, and is improving daily.

(Examiner Staff Photo.)

West Blocked Falls Bridge Hepburn Charges In B.C.

Winnipeg, Edmonton, Vancouver Senators Named In Premier's Attack

GOLDBRIDGE, B.C., Aug. 3 (CP).—Premier Mitchell Hepburn of Ontario was en route to Vancouver by motor car today, leaving behind him here a plea for handling of Canadian problems on a national basis, rather than on the basis of sectional interest.

In an interview last night, the Premier claimed "a group of Western Senators" and House of Commons members had brought about delay in the construction of the International Bridge at Niagara Falls, withdrawal of plans for export of 110,000 horsepower of electrical energy, and had attempted to hold up construction of an international bridge at Sarnia, Ont.

Asked for comment on the proposal to build an Alaskan highway from the United States, through British Columbia and the Yukon Territory, Mr. Hepburn said it would be "quite improper" for him to enter the discussion, as it was a subject to be settled "between the Premier of British Columbia and the Prime Minister of Canada."

"But I have a statement to make," he added.

"It did not make for national unity when a certain group of western Senators sought delay of construction of the International bridge at Niagara Falls, when the Province of Ontario and the State of of New York had negotiated a satisfactory agreement for immediate construction of a bridge which would cost $5,500,000 and would furnish much-needed employment.

Names Three Senators.

"As the result of the interference of Senators J. T. Haig of Winnipeg, A. D. McRae, Vancouver, and W. A. Griesbach of Edmonton, they held up this great project when it came before the Senate committee and a year must elapse before the Province of Ontario again seeks authority from Ottawa for construction of the bridge.

"In the case of export of power from Ontario," he continued, "western members of the House of Commons had been responsible for withdrawal of plans that would have meant $2,000,000 additional revenue annually to the Province of Ontario.

"They had no interest in the question and might well have left discussion of it to representatives from Ontario. This additional revenue would have allowed the Hydro-Elec-

(WEST BLOCKED)
(Continued on Page 6, Column 4)

Sidley Reveals Autopsy Ordered By Him

TORONTO, August 3 — (CP). — William Horlick Sidley, only son of the late Mrs. Mabelle Horlick Sidley of Racine, Wis., said in an affidavit made public to-day that before his mother's death here July 6 he discussed with Coroner Dr. Smirle Lawson "the question of an autopsy" on her body. After her death he "gave instructions that an autopsy be performed."

Mr. Sidley emphasized in his affidavit, the 10th filed by the Crown preliminary to the hearing of a motion for an injunction to prohibit an inquest into his mother's death, that "at no time" did he consult Dr. Lawson in any capacity other than that of his position as chief coroner."

Counsel for four executors of Mrs.

(SIDLEY REVEALS)
(Continued on Page 2, Column 5)

Warm Spell Here Till Friday Says Forecaster

TORONTO, Aug. 3 (CP)—"Fair and decidedly warm today and Thursday," the weatherman forecasted today for Ontario, "but we expect it will turn somewhat cooler Friday."

The forecaster expected "local" thunderstorms throughout Ontario. "It's hard to say when or where they will break," he added.

"The weather has been warm from Manitoba eastward to the Maritimes and decidedly warm in southern Ontario, but comparatively cool in Alberta and Saskatchewan," he said.

Moosonee, in James Bay district, was the coolest place in Ontario yesterday with a temperature of 72. All other Ontario centres reported temperatures of 84 to 88.

London, Toronto, Moncton, Brandon and Sault Ste. Marie all reported temperatures yesterday of 86 or more, while Miami, Florida, was only 84, the same temperature as Winnipeg and Kenora. The coolest place in Canada yesterday was Aklavik, N.W.T. Its highest yesterday was 42, during the night it went down to 34 and at 8 a.m. today it was 36.

Hail Rips Roofs.

STURGEON FALLS, Ont., Aug. 3. —(CP).—Even the old timers admitted to-day they never had seen anything to equal the hail and thunder storms which swept this Northern Ontario town and district during the past two days. The hail stones were so big, and came down so hard holes were torn in the roofs of many buildings.

Sections of gravel streets were washed out by the storms, which started Sunday and continued unabated through Monday. Power lines were damaged, trees were stripped of branches and foliage, offices were flooded when sewers failed to carry away excess water. Store floors and basements suffered similar damage.

Water cascaded through holes torn in the roofs of business establishments, damaging stock. One printing plant was forced to suspend business until machinery dried out. Farmers reaching town today said acres of their land were awash with inches of water.

Runciman Arrives At Czech Capital

PRAHA, Czechoslovakia, Aug. 3. —(AP).—Viscount Runciman, unofficial adviser and mediator in the Sudeten German problem, arrived to-day to "try to do something about Czechoslovakia" and was greeted by Praha's mayor, Peter Zenzel, and the British minister, Basil Newton.

Since it has been emphasized Lord Runciman's visit is entirely unofficial, President Eduard Benes and Foreign Minister Milan Hodza took no official notice of his arrival.

He went immediately to the British mission's room at the Alcron hotel, declaring he was ready to begin at once his role as sympathetic observer in the minorities problem.

Russo-Jap Battle Eases Off With Each Claiming Their Territory Invaded

Russian Bombings In Korea Denied; Moscow Sees Further Fighting Inevitable With Existing Conditions

LONDON, Aug. 3 (CP).—Russia sought today to place on Japan's shoulders responsibility for further conflict along the Siberian border as hostilities were carried into the fifth day.

Reporting fighting had ceased at 10 a.m., the Japanese claimed the Russian forces had retreated 1,500 yards. Moscow, naming Japan the aggressor, declared the enemy had been "subjected to artillery fire and air bombing" while crossing "into Soviet territory."

The Russian communique warned of "serious consequences" if the "provocations" continue.

Reports Russian planes had bombed Japanese Korea, including a bridge near Seoul, the capital, were denied both in Moscow and Tokyo. The Japanese government ordered a partial "black-out" for Tokyo, Yokohama, and all of central, western and southern Japan as an air raid precaution. It will be effective nightly until further notice.

See More Fighting

MOSCOW, Aug. 3.— (AP).— A Russian communique declared today that under existing conditions of the conflict with Japan along the Siberian border "further continuation of hostilities, fraught with extremely serious consequences, is regarded inevitable."

The communique, as quoted by Tass (official Russian news agency), coupled this prediction with a statement that "since the very beginning of the conflict the Soviet government has declared that it intends only to defend territory indisputably belonging t othe Soviet Union."

A Second Protest

The Japanese government sent its second protest in 24 hours to Moscow and announced it hoped to localize the trouble and settle it by diplomatic steps.

Tokyo reports that six Soviet Russian divisions were thrown into the battle for Changkufeng Hill indicates possibly 150,000 or more men were engaged in the border conflict.

United States war department information is a Russian division numbers about 14,000 officers and men, so that six divisions would represent 84,000 or more. Presumably a comparable number of Japanese faced the Russians in the disputed area.

"Now Or Never"

Those who held that second conflict had begun in the Orient argued that Russia believed Japan was near financial exhaustion and a "now or never moment" had arrived to fight a preventive war to forestall attack by Japan in the future. They contended also that Russia was fearful China would collapse should the Japanese capture Hankow and sever the Canton-Hankow railway, a Chinese munitions artery.

Some observers believed the Russian strategy might be based on an expectation the Siberian situation could be kept within the bounds of a miniature war, without serious danger to the Soviet nation.

Some Japaneses believed the border trouble was merely a Russian effort to delay troop movements to aid the Japanese offensive in China against Hankow, the provisional capital of General Chiank Kai-Shek's government, or possibly to cloak internal difficulties.

Two Vigorous Protests

The first of the newest protests

(RUSSIAN WAR PLANES)
(Continued on Page 6, Column 5)

Blind Girl Asks King Lift Ban On Her Dog

LONDON, Aug. 3—(AP)—Hazel Hurst, 22-year-old blind American, appealed to King George today to waive quarantine restrictions which prevent her from taking her Alsatian dog guide into England.

She rejected the offer of a one-eyed man to have his eye transferred to her by surgical means. She also refused the offer of a British guide dog.

The Oneonta, N. Y., girl wired the King after James A. Wallace, aged 37, wrote her:

"I pray you to forgive me for writing and will in no way be offended if I offer you my right eye if it could be transferred to you by an optical surgeon."

Miss Hurst, who announced she was returning to the United States Friday if the dog is not allowed to land with her, said "it was very kind of him but I shall not accept."

The blind girl telegraphed the King; "making my last appeal to your Majesty to permit me and my 'seeing eye' to enter your country. My dog is my eyes. I know you can help me."

Refuses English Dog

Lilian Shrimpton, secretary of the guide dogs for the Blind Association, said Miss Hurst "regretfully declined" to accept a British canine guide.

The argument was advanced meanwhile that the British law provides that quarantine regulations could be relaxed on Miss Hurst's behalf.

"What seems to have escaped attention is that the law regarding the importation of dogs provides for quarantine except in the case of performing dogs, exhibition and breeding dogs or dogs imported for other special purposes," the News Chronicle declared.

"Could not guidance of the blind be considered as a special purpose?" The newspaper asked.

The Agriculture Ministry said the animal could enter only after the customary six months' quarantine had established its health.

Samaritans Rally

WINDSOR, Ont., Aug. 3—(CP)—Vanguard of more than 3,000 members of the Samaritans and the Ladies of the Orient were assembling here today for the annual international convention of the two orders which opens here tomorrow. Most delegates to the convention, which ends Saturday night, will be from the United States.

Hidden Schultz Millions To Keep Gang's Lawyer

NEW YORK, Aug. 3 (AP).—District Attorney Thomas Dewey was said by the New York World Telegram today to have learned that a huge sum of money—estimated at from $1,000,000 to 3,000,000—was hidden away by the late Arthur (Dutch Schultz) Flengenheimer and that J. Richard (Dixie) Davis was the only person who knew the hiding place.

Davis, who has pleaded guilty to policy racket charges and is scheduled to be the principal witness against James J. Hines, Tammany district leader accused of "fronting" for the racket, was said by the newspapers to be slated for a grand jury appearance within the next few days.

"Davis is believed to have denied he knows of any such hidden funds," the World Telegram says, "but some of those connected with the present inquiry are of the opinion Davis is counting on this money to keep him in lush circumstances after he has served whatever sentence is imposed on him as a result of his part in the racket."

Ask Volunteers

WELLINGTON, New Zealand, Aug. 3 (CP-Havas)—An appeal to young men to volunteer for the civil reserve service being organized for the Royal New Zealand Air Force was issued today by Defence Minister F. Jones, who emphasized the need for wireless operators.

U.S. Push Alaskan Road To Link Planned Air Base

WASHINGTON, Aug. 3 (AP).—An aerial trip to Alaska by Louis Johnson, assistant United States secretary of war, provided a hint today the administration was considering development of a great army air base in the far north.

Johnson said he would leave about Aug. 15 to inspect army posts and projects in Alaska, and at the same time would study the feasibility of both the base and of a projected all-weather road from the United States northwest through Canada to Alaska.

Such a highway, in addition to drawing tourists, might prove vital in rushing men and munitions to Alaska in time of war. Such a project has been favored strongly by Premier Pattullo of British Columbia.

The United States congress authorized the air base in the 1936 Wilcox Act, providing for frontier aerial defences such as one already started at Tacoma, Wash. The navy has projected a $5,000,000 base at Kodiak, Alaska, and less establishments at Sitka, Alaska, and Dutch Harbor, in the Aleutians, but the army has no action.

Two Snags, Fog and Japan

One objection to construction of an army air base is an administration desire to avoid arousing Japan's concern. Another was the prevalence of fog, making flying hazardous.

The first objection was removed to some degree by Japan's refusal to

(U.S. PUSH)
(Continued on Page 2, Column 3)

Thermometer Hits 96-Degree Mark Hottest Day Of Year

PETERBOROUGH'S official thermometer sky-rocketed to 96 degrees to-day at two-thirty o'clock, hotter by five full degrees than any other day this summer.

At noon the temperature stood at 93 degrees and an hour later it was 94, as noon-day crowds sweltered, certain that the day was the hottest of the summer. Highest previous temperature was 91 degrees, reached three times during June. In July the highest temperature was 90 degrees, equalled on Tuesday afternoon.

Committed For Trial

COBOURG, Ont., Aug. 3.—(CP)—Harold Oliver was committed for trial today on charges of attempted murder, rape and arson. The accused, a 19-year-old Hamilton township farm-hand is alleged to have attempted to murder Mrs. Edith Parker on July 18. On the same date it is alleged that he raped Mrs. Parker's 20-year-old daughter. The third charge was that he set fire to the Parker home.

Istanbul, Turkey will build municipal garages.

The Weather

The Examiner's Barometer

Noon - - 29.34

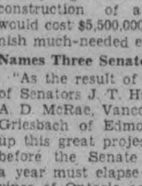

Peterborough Temperatures

To-day:
6 a.m. - - 67
Noon - - 94
Yesterday:
Highest - 90
Lowest - - 64
One Year Ago:
Highest - 95
Lowest - - 62

Highest temperature of the year, 96° was recorded at 2.30 p.m. to-day.

Yesterday's maximum temperature of 90 degrees equalled highest July reading, although on June 20, 21 and 23 one degree higher was registered. Minimum temperature last night, 67 degrees, is warmest since July 8, on which date it was one degree higher.

Sun—Rises at 6.7 DST sets at 8.40 DST

Weather Forecast

Lower Lake region and Georgian Bay:—Fair and decidedly warm today, followed by local thunderstorms late tonight or Thursday; moderate to fresh Southwest winds.

Northern Ontario:—Mostly cloudy and moderately warm today and Thursday with local thunderstorms.

Ottawa and Upper St. Lawrence:—Fair and decidedly warm today, followed by local thunderstorms late tonight or Thursday moderate to fresh Southwest winds.

Lake Superior:— Fresh Southerly to Westerly winds; mostly warm with local thunderstorms. Thursday, fresh Westerly winds; partly cloudy and a little cooler; probably light scattered showers.

Kenora and Rainy River:—Unsettled with thunderstorms. Thursday, partly cloudy and moderately warm; probably light scattered showers.

Manitoba:—Partly cloudy and not so warm today and Thursday; probably light scattered showers.

Saskatchewan and Alberta:—Partly cloudy and moderately warm today and Thursday.

No Jobs Open Here Is Warning By Saskatchewan

Regina Aug. 3 (CP)

A WARNING to unemployed in other provinces that there was no work to be expected in Saskatchewan, as there was more than sufficient labor to take care of the harvest, was made today by Hon. T. C. Davis, Acting Minister of Municipal Affairs.

There are more than sufficient unemployed persons in Saskatchewan permanently domiciled here than will be necessary to take care of all the harvest labor requirements," he said.

"It is useless for men to come here from other provinces with the hope and expectation of obtaining employment in the harvest fields."

Snatching Time

STRATFORD, Ont., Aug 3 (CP).—A Canadian National Railways policeman took a lot of time catching his bus as he went home after work last night. Late for his bus, he snatched what he thought was his lunch box as he passed a work bench. When he got aboard, he found he had taken the shop's time clock instead.

Claim Moscow Hoping For Mediation

MOSCOW, Aug. 3 (AP)—A Russian communique asserted today that "serious consequences" would be unavoidable if Japanese "provocations" continued on the Siberian frontier, but, nevertheless, there were apparent indications of Moscow's wish to reach a peaceful settlement.

Official quarters discouraged any predictions of a major war, and one newspaper which reliably reflects official opinion recalled that the Soviet government already had indicated a willingness to negotiate a new demarcation of the frontier with Japanese-advised Manchoukuo and Japanese Korea.

Soviet workers, however, in strongly phrased resolutions demanded resistance to aggression. Pravda, the Communist newspaper, printed two pages of them today, with an editorial that "if war is imposed on us by the rapacious Fascist wolves, the whole Soviet people will rise as one man in defence of the fatherland."

The workers' resolutions requested the government to administer "a most resolute repulse" and to let the Japanese general staff "learn what it means to poke their swinish snouts into our Soviet garden."

Although the nation thus gave free rein to patriotic indignation, it appeared significant that Pravada's editorial started with "if" war results, apparently meaning that Moscow still sees the possibilities of confining hostilities to the frontier.

The Sore Spot

Both Russian and Japan claim Changukfeng where heavy frontier fighting has been going on since Sunday.

Soviet Russia fortified the Changkufeng area on July 11, and Japan protested that this was an invasion of Manchoukuo. Russia rejected the protest and avowed its determination to resist efforts by Japanese to reclaim the area, since in Russian eyes it was Russian.

While these admittedly were dangerous elements in the situation, some foreign observers here saw possibilities now of a face-saving solution.

Japan, these observers point out, has made good her warning to force to protect what she considers her territory; and, on the other hand, the Russians demonstrated their determination not to tolerate that armed force.

Unless Tokyo should insist upon provoking a general conflict, it appeared here that there was a chance of returning to previous plans for putting the boundary dispute into

(CLAIM MOSCOW)
Continued on Page 6, Column 7)

Auto Thief Tries 45 Cars To Get Loot

TORONTO, Aug. 3.—Plainclothesman William Bolton and Arthur Keay got a smile last night while they were watching parked cars on Bay street for auto thieves.

Getting out of their own car, they crossed the street. In a few minutes an old chap about 60 years of age shuffled up to the car and tried on Keay's hat. The hat was a good hat, but it didn't fit. With a look of disgust he heaved it back into the police car. The policeman laughed, particularly Bolton, and then they saw him try the handles of another car. They decided to keep count, and claim to have tabbed him trying the handles of forty-five cars before he found one that would yield to his touch. At Victoria and Yonge streets they saw him pick up a parcel of bed sheets. It was bed sheets that got him down. The man, who gave his name as Joseph Bennett, 60, no home, was lodged at the West Dundas Street Station on a charge of theft.

Florists Re-elect Thompson Treasurer

NIAGARA FALLS, Ont., Aug 3.—(CP).—William Harris, Brockville, was elected president yesterday of the Canadian Florists' and Gardeners' Association, now in annual convention here.

C. S. Thompson, Peterborough, was elected secretary-treasurer. Carl Luck, Montreal, Fred Lewis, Lockport, N.Y., and F. G. Edwards, Brockville, were named directors for one year.

Winners in the floral competitions included: G. Copeman, Quebec City; M. Peverley, North Bay; W. Walker, St. Catharines; and A. H. Ley, Lachine, Que.

Tyrolese Bait

LONDON, Aug. 3—(CP). — A fake Tyrolese tourist has put the fear of the law into London's "share-pushers" who sell worthless stocks to visiting yokels.

Scotland Yard dressed its most German-looking detective in a good cartoon German costume, including Tyrolean hat and spectacles. It then sent him with a fist full of guide books to see the sights.

Confidence men, seeing a man who appeared to be a wealthy dolt as well as a foreigner who might have language trouble, made for him with expectations—only to be "conned" themselves and arrested.

Italian Schools Shut To All Foreign Jews

ROME, Aug. 3 (AP)—The government announced today all foreign Jews would be barred from Italian schools beginning with the fall term.

A communique issued by the government said:—

"Beginning with the scholastic year 1938-1939 the admission of foreign Hebrew students, including those residing in Italy, to all Italian schools of all grades is prohibited."

At the same time it announced a new program to increase the efficiency of the nation's armed forces. A communique said:—

"At recent meetings held by Il Duce with the minister of finance and the chief of general staff of war and air a further program to increase the efficiency of our armed forces was concluded.

It gave no other details.

The ban on Jewish students presumbaly does not apply to the 47,000 Jews who are Italian citizens.

The Fascist race doctrine issued July 14 by a group of Fascist professors proclaimed Italians were an Aryan race and denied Jews were members of "the Italian race."

There has been no move, however, to exclude them from Italian citizenship.

Think African Find Real "Missing" Link

PRETORIA, South Africa, Aug. 3.—(CP Reuters)—"Australopithecus Transvaalensis," the ape-man whose remains were recently discovered by Dr. Robert Broom in Sterkfonte in caves, is the genuine "missing link" in the opinion of Professor W. K. Gregory, American Anatomist, who has come to South Africa to study it.

"The expression 'missing link' is an inaccurate one today, because Dr. Broom has found it—it is no longer missing," said Professor Gregory.

"I can definitely say this form of Australopithecus combines individual features previously known in both apes and men.

"It may turn out to be a complete man on the one hand or a complete ape on the other. Still, it shows a combination of features which we have in the past ordinarily associated with two distinct types."

Survey Of Anticosti Normal Defence Plan

BANFF, Alta., Aug. 3.—(CP)—Survey of Anticosti, strategic St. Lawrence River Island, is part of the normal program, previously planned, by Canada's Department of National Defence, said Hon. Ian Mackenzie, National Defence Minister here last night.

"We know the problems presented by Anticosti Island. We will now find out exactly what facilities it affords for a seaplane base for the Royal Canadian Air Force." Naval facilities will also be surveyed.

An expedition of Canadian air force and naval officers left Halifax Monday for Anticosti, bound for Ilis Bay in H.C.M.S. Venture, Canadian naval service auxiliary schooner. Other officers left Halifax by airplane, flying direct to the island port.

4,000 ACRES FOR FORESTRY

The Government of South Africa will establish a forestry research station at the foot of Drakensberg Mountains, and on the 4,000-acre site experts will study how afforestation affects the flow of streams.

DUKE FOR DARTS

LONDON—(CP).—The Duke of Kent enrolled himself as the 100,000th member of the Royal Society of Dartmen recently.

General View Of Anzac Memorial

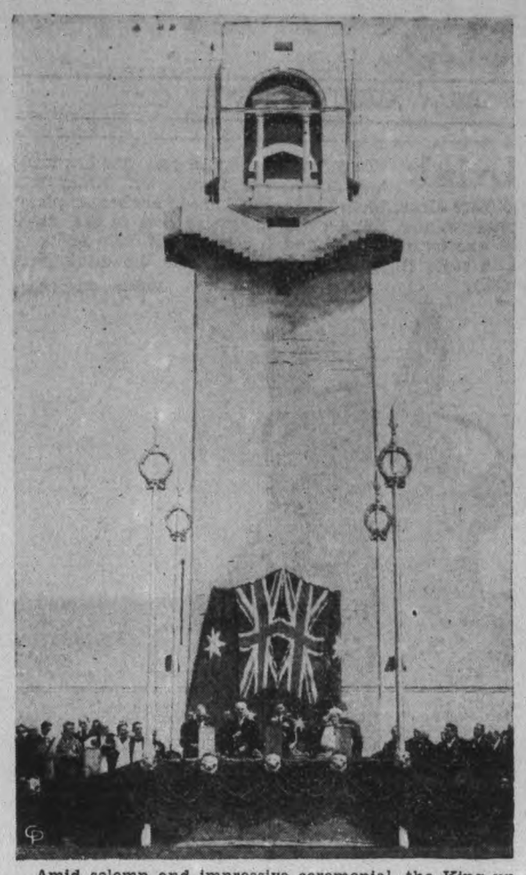

Amid solemn and impressive ceremonial, the King unveiled the Australian war memorial at Villers-Bretonneaux, France, as high officials of Australia, England and France looked on. The ABOVE picture is a general view of the Anzac memorial as the King dedicated the monument to the 11,000 Australian war dead, whose names are inscribed on it.

Junior Netter Wins In First

TORONTO, Aug. 3 (CP)—Left-handed Bill Pedlar of Vancouver, began defence of his junior men's title at the Canadian tennis championships today by defeating Don Bennett of Hamilton, 6-0, 6-1.

The coast youngster, whose game has caught the eye of Mercer Beasley, famed United States coach, soon detected a weakness in Bennett's backhand and ran out the second match quickly. His only lapses were in running to the net after laying the ball to his opponents forehand—Bennett made several passing shots as a result.

"He has all the strokes ,but he'll have to use better judgment than that," remarked Beasley, looking on from the clubhouse.

Another seeded westerner, Wilmer Wilson of Saskatoon, Sask., progressed with a little more difficulty, losing a set to George Young of Port Colborne, Ont., before winning out 6-0, 4-6, 6-3, in the same class.

Ruth and Claire Renshaw, seeded in junior women's singles, were easy winners. Ruth defeated Nora Mulholland of Toronto 6-3, 6-1, and Claire eliminated Jean Moxley of Hamilton 6-1, 6-0.

MORE ABOUT—
U.S. Push
(Continued from Page 1)

sign the 1936 London naval limitation treaty or to disclose any information on the warships she was building.

Harold Ickes, secretary of the interior, now en route to Alaska, said before leaving he hoped the way could be cleared shortly for construction of the Seattle-Fairbanks road. Some 2,200 miles long, it would permit commercial and tourist travel across British Columbia and the Yukon territory. It would tie in with the inter-American highway being extended southward, and eventually with South America's projected pan-American system.

The cost of completing a road to Alaska has been figured at $12,000,000 to $20,000,000. The major difficulty is that most of the burden would fall on British Columbia. Premier Pattullo has been negotiating for possible assistance.

Live Topic In B.C.

VANCOUVER, Aug. 3. — (CP). — Announcement at Washington the projected Seattle-Fairbanks highway would be studied shortly by Louis Johnson, assistant secretary for war, was greeted with interest here today where the scheme has long been a live topic of speculation.

When Johnson flies from Seattle to Fairbanks in mid-August, he will cross much of the untouched British Columbia territory through which the road would run. The northernmost point in the province's present highway system is Hazelton, from which it is estimated 1,100 miles of road would be needed to bridge the gap to Fairbanks.

After a recent conference in Washington with United States officials known to be sympathetic to the project, Premier T. D. Pattullo of British Columbia said here it would mean expenditures of $5,000,000 annually for five years.

A stumbling-block in the path of the construction has been British Columbia's inability to bear the cost, but Mr. Pattullo has suggested the province's share might be financed by a $15,000,000 loan from the United States.

OBITUARY

MRS. DANIEL GOOLEY

Mrs. Daniel Gooley of Young's Point died on Tuesday at St. Joseph's Hospital after a short illness. She was 65 years of age.

Born in Ennismore she was a daughter of the late Michael Twomey and Johanna Flaherty. She lived in that community until 19 years ago when she moved to Young's Point. She was a member of the Roman Catholic Church there. She is survived by her husband only.

The funeral will take place on Friday morning at 9 o'clock standard time from the late residence to Young's Point Catholic Church for Requiem Mass. Interment will be made at the Catholic cemetery there.

ALBERT PAGE
(Examiner Correspondence.)

TWEED, Aug. 3.—Albert Page, of the 2nd concession of the Township of Sidney passed away in the Belleville General Hospital on Monday, following an illness of long duration.

The late Mr. Page was born in England, his parents being the late Mr. and Mrs. Thomas Page. At one time he resided in the Township of Rawdon, and for the past fifty years, had made his home in Sidney Township, where he was engaged in farming. He was a member of Aiken's United Church, and well esteemed in the community.

Surviving him are his widow, who prior to her marriage was Miss Mary Ethel Jeffery; two daughters, Mrs. Fred Moon and Mrs. Gerald Brickman, both of Sidney Township; one grandson, Carl Moon, Sidney Township; one sister, Mrs. Edward Cannon, Rochester, N. Y.; and one brother, Mr. Levi Page, who resides in England. The funeral of the late Irwin Blakely took place on Monday afternoon from the home of his brother, Mrs. William Blakely. The service, which was held at his lake home was conducted by Rev. Mr. Delve of White Lake United Church. The Rev. Mr. Cook, a former pastor and friend of the family took part in the service.

The pall-bearers were Percy Hyde, Bertram Wickens, Stafford Cosway, and Elliott Burns. Interment took place at Lakeview Cemetery, Madoc.

H. M. WOOD
(Examiner Correspondence.)

TWEED, Aug. 3.—The death occurred suddenly at his late residence on Sunday of H. M. Wood, Township of Huntingdon.

The late Mr. Wood, it was thought was in good health on Sunday and performed his usual duties about the farm, when shortly before noon he was seized with a sudden heart attack and although medical aid was quickly summoned, Mr. Wood passed away after only two hours of illness. He was the son of the late Mr. and Mrs. Hector Wood and was born 59 years ago on the farm on which he died. In religion, he was a member of the White Lake United Church and took an active part in the various church organizations.

Mr. Wood was a successful farmer. In politics he was a staunch Liberal. Left to mourn his loss are his widow, formerly Miss Hannah Chambers, three sons, Elmer and Herbert at home, Gordon, principal of a public school near Whitby; six daughters, Mrs. Harold Chambers of Oake Hills, Stirling, Annie, Ruby, Lilian, Barbara and Helen at home; and one sister, Mrs. Robert Downey of White Lake.

Hero's Namesake

Named after a U.S. naval hero, Rear Admiral Alexander Colden Rhind, the new 1,500-ton destroyer, the U.S.S. Rhind, is shown taking to the water at the Philadelphia navy yard.

3 Inches Of Hail Batter Alberta Crops

REGINA, Aug. 3.— (CP).—Hail which piled up three inches deep on level land battered crops in a wide territory south of Melville to north of the Canadian Pacific Railway main line causing damage running into thousands of dollars.

Loss in the Neudorf district was put by farmers at close to $100,000, when crops and gardens were hailed out and chickens killed, but the same storm which brought hail in one district meant heavy showers in a wide central area extending from west of Regina to Wolseley and as far south as Weyburn, and as far north as Southey.

Though neighboring farms were struck by the hail storm the farm of Hon. J. G. Gardiner, Federal Minister of Agriculture, at Lemberg, escaped damage as far as could be ascertained last night.

At Neudorf hail piled up three inches deep on the level in a storm which swept an area seven miles wide from Lemberg to Killaly and south of Melville.

Fifty farmers in the Neudorf district had part or all of their crop and gardens hailed out.

On the farm of Fred Mohr, 65 chickens were killed by the stones and telephone lines in some areas were put out of order.

MORE ABOUT—
Sidley Reveals
(Continued from Page 1)

Sidney's estate who are seeking the injunction, contended Dr. Lawson had acted as a private physician in the Sidley case and therefore was ineligible to conduct an inquest into it. The motion for an injunction will be heard Thursday by Mr. Justice W. D .Roach.

Before his mother's death Mr. Sidley "arranged with Dr. Basso, eminent Chicago neurologist, to come to Toronto for the purpose of consulting with the physicians attending upon my mother." Permission for Dr. Basso to see his mother had been obtained but when Dr. Basso arrived here July 3 he was refused permission on three occasions to see Mrs. Sidley, the son stated i nan affidavit.

Press and public were excluded to-day when D. L. McCarthy, representing four executors of the estate, and R. H. Sankey, acting for William Horlick, a brother of Mrs. Sidley, examined Coroner Dr. Lawson regarding his affidavit. Dr. Lawson had made affidavit that he was acting as coroner and not in his private capacity when young Sidley came to him before his mother's death.

Mr. Sidley denied he had a telephone conversations, as stated in an affidavit filed July 26, with W. Perkins Bull, at whose home Mrs. Sidley had been visiting for more than a year and where she died.

King Takes Rowboat To Visit 400 Boys

SOUTHWOLD, England, Aug. 3—(AP)—The King came here in a rowboat today to visit 400 boys holidaying in the camp he sponsored for them.

Wearing gray shorts, tennis shoes and an open-necked shirt, the King travelled from the Royal yacht to the camp in a rowboat manned by two local sailors. As he jumped ashore the boys mobbed him in their enthusiastic reception.

The King interrupted a holiday cruise aboard the royal yacht Victoria and Albert to visit the camp, sponsored when he was Duke of York for public school boys and boys working in factories.

DIED

WEIR, Frederick David, 401 Walton street, died at his cottage near Mount Julian this morning, August 3. He is survived by his wife, formerly Margaret Camelon. Funeral service from his residence, 401 Walton, Friday, August 5, at 2 p.m. D.S.T. Iterment, Little Lake Cemetery.

Cheese Quotes Produce and Livestock

MONTREAL FLOUR AND FEED

Cash grain: No. 1 Northern wheat, 96½b; No. 2, 93½b; No. 3, 90½b; No. 3 C.W. oats, 41¼b; No. 1 feed oats, 40¼; No. 3 CW barley 53½; per bushel basis track, Montreal exstore corn being "in bond."

Rolled oats, bag of 80 lbs., delivered to the trade, $2.90; which includes tax.

Baled hay—Extra No. 2 timothy, $10.50; No. 2 timothy, $10; No. 3 timothy, $8.50 per ton, f.o.b. Montreal.

Other quotations unchanged.

ONTARIO GRAIN

New crop; approximate prices track, shipping point.—Wheat, 61 to 63c; oats 29 to 31c; barley, 43 to 45c; corn, 76 to 79c; rye, 40 to 42c; malting barley, 44 to 46c; milling oats, 29 to 31c

MONTREAL PRODUCE

A surplus of butter appeared on open produce markets yesterday, depressing prices for prints and solids about ¼c each. Cheese and egg prices, however, were unchanged.

Creamery butter prints to retail dealers sold for 26 to 26¼c a pound and solids for 25½ to 25¾c. Quebec No. 1 pasteurized wholesale jobbing price was 24½ to 24¾c. Receipts: 509 boxes.

Cheese sold for 14 to 14¼c a pound for No. 1 Ontario white, 14¼ to 14¼c for Ontario colored; 13¾c for Quebec white, and 13¾ for Quebec colored. Receipts: 1,683 boxes, including 255 for export.

Graded egg shipments in carlots or less were offered at 27½ to 28c a dozen for A-large, 26 to 26½c for A-medium, 24 to 24½c for B, and 22c for C. Receipts: 1,164 boxes.

Potatoes.—Quebec new No. 1, 80s, 65 to 75c; No. 2, 80s, 45 to 55c.

CAMPBELLFORD HOGS
(Examiner Correspondence.)

CAMPBELLFORD, August 3. — Bacon hogs eased off a quarter to go at $10.25 f.o.b. on Tuesday, when three car loads were shipped to Peterborough by local dealers. One car of beef cattle brought from 2 to 3½ cents, while lambs went at 7½ cents and calves brought from 4 to 7. Calves and lambs made one mixed car which was shipped to Toronto.

TORONTO LIVESTOCK

TORONTO, August 3 — (CP). — Cattle sales were too few to establish prices in dull trading on the Toronto Livestock Market to-day. Calves were strong and sheep and lambs steady, while no hog price was set by mid-session. Cattle holdover from Tuesday was 2,700 head.

Receipts reported by the Dominion Livestock Branch were: Cattle, 450; calves, 650; hogs, 280; sheep and lambs, 280.

A few butcher cows ranged from $3 to $4; bologna bulls were $3 to $3.50. Small lots of stockers sold from $4 to $4.85.

Choice veal calves brought from $8 to $8.50, with the bulk of calf sales from $6 to $8. Grassers sold between $3.75 to $4.50.

Bids on off-truck bacon hogs were 50 cents lower. Previous close was $10.50.

Good ewes and wether lambs were $9.50, with bucks at $8.50 and culls at $7 to $8. Sheep moved from $2 to $4 cwt.

Representative Sales Yesterday

Steers, over 1050 lb.—24, 1100, $7.25; 4, 1130, $7; 13, 1160, $6.60; 2, 1275, $6.25.

Steers, up to 1050 lb.—30, 1020, $6.70; 11, 940, $6.50; 4, 740, $6.

Heifers.—9, 960 lb., $6.75; 20, 960, $6.50; 26, 900, $6.25; 8, 800, $6; 9, 803, $5.75.

Cows.—4, 1108 lb., $4.50; 5, 1120, $4.25; 6, 1220, $4; 3, 1090, $3.50; 3, 960, $3; 2, 900, $2.25.

Fed Calves.—3, 713 lb., $9.50; 15, 640, $9; 6, 500, $8.75; 4, 600, $8.50; 6, 700, $8.25; 7, 540, $8; 3, 660, $7.

Stockers.—10, 660 lb., $5.15; 5, 760, $5; 6, 450, $4.40; 11, 670, $4.15.

Calves.—45, 187 lb., $8.50; 14, 195, $8.25; 126, 203, $8; 21, 215, $7.50; 5, 180, $7.25; 36, 195, $7; 27, 170, $6.50; 38, 190, $4.75; 123, 160, $4.60; 39, 190, $4.50.

Lambs.—405, 80 lb., $9.50; 11, 57, $9.65; nearly good around $9.25; throwouts, $8 down.

ONTARIO HOGS

TORONTO, August 3 — (CP). — Hog prices continued their decline on most Ontario markets reporting to-day. Liveweights dropped 25 cents at Chatham and Hull and 50 cents at Brantford and Peterborough. Dressed-weights were $1 lower at Chatham, 65 at Peterborough, 50 at Brantford, 35 at Kitchener and 30 at Hull.

Liveweights.—Brantford, $10.25; Chatham, $10; Hull, $10; London, $10; Peterborough, $9.65.

Dressed weights.—Chatham, $13; Hull, $13.70; Kitchener, $13.30; London, $13.65; Stratford, $13.30; Peterborough, $12.75.

TORONTO CHEESE

TORONTO, August 3 — (CP). — Wholesale cheese prices were steady to-day ,with dealers buying large, colored, paraffined and government grades at 14¼ to 14½ cents.

Wholesalers offered cheese to retailers at the following prices: New, large, 16c; twins, 16¼c; triplets, 16½c; Old, large, 21c; medium, 20c.

TORONTO POULTRY

TORONTO, August 3 — (CP). — Wholesale poultry prices were unchanged to-day.

FRUIT AND VEGETABLES

TORONTO, August 3 — (CP). — Wholesale prices on fruit and vegetables were unchanged to-day.

TORONTO PRODUCE

TORONTO, August 3 — (CP). — Wholesale prices (United Farmers Co-operative Co.) to-day were:

Eggs.—Grade A-large, doz., 25c; grade A-medium, 24c; grade B, 20c; grade C, 19c.

Churning Cream.—No. 1, lb., 25c; No. 2, lb., 23c.

Butter.—No. 1 solids, lb., 24½c; No. 2 solids, 22½c; No. 1 prints, 25½c; No. 2 prints, 24½c.

Potatoes.—Bag, f.o.b. in Toronto: New Ontarios, 90c.

Mill Feed. —Bran, 23; shorts, 25; middlings, 30.

Butter.—No. 1 solids, lb., 25c; No.

EAST BUFFALO LIVESTOCK

EAST BUFFALO, N.Y., Aug. 3—(CP).—Hogs, 500; good to choice 160 to 210 lb. rail hogs $10.25; early sales comparable weight trucked ins $9.85; cattle, 300; plain to medium light-weights, $6.50 to $7.50; low cutter and cutter cows, $3.50 to $5.25; few fat cows to $5.75; lightweight bulls, $5 to $5.75.

Calves, 100; good to choice vealers, $10.50 to mostly $11; plain and medium, $8 to $10; culls down to $7 and below.

Sheep, 300; good to choice ewe wether and buck lambs, $8.60 to

MARKET QUOTATIONS

Quotations Complete To Closing Time

Toronto Stocks

Leeming and Leeming

	High	Low	Close
Abitibi	3½	3⅜	3⅜
Abitibi Prfd.	26½	26	26
Beauharnois	4⅛	4	4
Bell Tel.	163¼	163	163¼
Brazilian	12⅞	12¾	12¾
Brews. & Dist.	5¼	5	5
Brew. Corp.	185-200		—
Brew. Corp. Prfd.	20-21⅛		—
Bakeries	15½	—	—
B.A. Oil	21¾	21⅝	21¾
B.C. Pow. A	30¾-31⅜		—
Build. Prod.	56 bid		
Burt F. N.	18-21½		—
Can. Bud	5-5¾		—
Can. Bread	5-6⅜		—
Can. Cement	11⅜	11½	11⅜
Can. Car & F.	18	17½	17½
Can. Dredge	22-24		—
Can. Malting	33½	33¼	33½
Can. Pacific	7⅛	6⅞	7
Can. Alc. A	3¼	—	—
Can. Alc. B	3-3½		—
Can. Oil	10½-12		—
Cockshutt	12½	12⅛	12¼
Con. Smelt	60	59¾	59¾
Can. Canners	5¼-6¾		—
Dom. Bridge	37	—	—
Dis. Seagrams	17⅝	17¼	17½
Dom. Stores	6-7½		—
Ford A	19¼	19	19¼
Fanny Farmer	19⅝	19½	19⅝
Con. Gas	180	179½	179¾
Gyp. L. & A.	7¼	7	7
Gen Electric	180-199		—
Gen. Steel W	8¾-9⅜		—
Ham Bridge	8½-10		—
Honey Dew	25-55		—
Imp Tobacco	15⅜-15½		—
Imp. Oil	17⅛	17	17
Int. Pete	26½	26¼	26¼
Int. Util. A	7½-9½		—
Int. Util. B	75-95		—
Laura Secord	61-65		—
Loblaws A	22⅜-23½		—
McC. Front.	11½-11⅞		—
Mont. L. H. & P.	29¾-30½		—
Massey-Harris	9	8⅞	8⅞
Massey-Harris Prfd	60	59½	59½
Nickel	51	50¼	50¼
Page Heresy	90-95½		—
Press. Metals	19	—	—
Rogers Majestic	4-4½		—
Stan. Paving	2½-3½		—
Shawinigan	21-23½		—
Steel of Can.	71	70½	71
C. Vinegars	16¼	16	16¼
C. Wineries	3-3½		—
Westons	12⅝	12½	12⅝

Toronto Mining

Biggar and Crawford

	High	Low	Close.
Aldermac	54	—	—
Amm	20½	19	19½
Augite	32	31	31
Arntfield	18	—	—
Buffalo Ank	16-16½		—
Beatty	122	—	—
Bidgood	35	28	34
Base Metals	36-40		—
Bankfield	77	69	75½
Bralorne	965	960	960
Bobjo	11	—	—
Bunker Hill	12	11	12
Brown Oil	34	—	—
Chesterville	140	133	136
Calgary-E	250	236	237
Coniarium	149	133	146
Central Pat	270	267	267
Coast Cop	325	310	310
Can Malartic	95	93	93
Chromium	75-79		—
Castle	114	110	110
Davies	31-32		—
Dome	34¼	33½	34⅛
Eldorado	233	222	225
East Mal	224	219	219
Falconbridge	625	600	625
Francoeur	38	37	37
God's Lake	56	55	55
Gunnar	72	—	—
Goldale	33	32	32⅛
Gillies	15½	15	15
Home Oil	126	125	125
Hard Rock	265	260	260
Harker	10½	—	—
Hollinger	15¼	15	15
Hudson Bay	30¼	30	30
Howey	28	—	—
Jacola	17	16	16
Jellicoe	38	37½	38
Kirkland Lk	136	132	134
Kirkland Hud	55-65		—
Kerr A	250	235	240
Little L Lac	355	—	—
Leitch	86	85	85
Lakeshore	52¾	—	—
Noranda	72⅝	72½	73¼
Moneta	188	186	187
Madsen	57	50	56
McIntyre	46¼	45	45¼
Macassa	485	—	—
MacLeod	415	390	400
Mining Corp.	218	210	210
McKenzie	125	122	122
McWatters	86	83	83
Naybob	70	64	66
O'Brien	390	385	385
Oro Plata	79	75	75
Okalta	140	—	—
Omega	67	62½	63
Payore	18	17	17
Paymaster	53	52	53
Preston	190	176	184
Pickey Crow	480	—	—
Perron	152	150	152
Pioneer	295	—	—
Powell	254	249	249
Pend Oreille	215	208	208
Premier	230	—	—
Pamour	455	430	445
Red Lake	12	—	—
Reno	46½	46	46
Roche	16	15	16
Sherritt	142	140	142
Siscoe	225	215	225
San-Antonio	125	123	125
Sudbury Bas.	290	285	285
Sullivan	120	107	120
Sylvanite	335	330	335
Sladen	125	120	122
Stadacona	58	—	—
Toburn	200-210		—
Teck Hughes	460	455	455
Uchi	215	211	215
Ventures	645	615	615
Waite Amulet	795	755	760
Wright H.	795	785	790

Grain Quotations

Leeming and Leeming

CHICAGO GRAIN.

	Sept.	Dec.	May
High	68¼	69⅞	72⅝
Low	67¼	69	71⅝
Close	67⅜	69	71⅝

WINNIPEG GRAIN.

	Oct.	Dec.	May
High	77⅛	76¼	78½
Low	76⅝	75¼	77½
Close	76⅝	75⅛	77⅜

MONTREAL POULTRY

Poultry prices, per lb.—Chickens, frozen, milkfed 5 lbs. up 34c; B, 32. Selects, 5 lbs. up, A 31; B, 30; Chickens, fresh killed, Spring, 5 lbs. up, B, 27c; Turkeys, 10 lbs. up, A 29 to 30c; B, 28c; 10 lbs. down, A 29; B, 27c; C, 21c. Fowls, 5 lbs. up, A, 23 to 24c; B, 22c. (Poultry prices nominal).

WINNIPEG GRAIN

WINNIPEG, August 3 — (CP). — Winnipeg wheat futures advanced more than a cent to-day due to higher Liverpool prices and political tension in the Far East. Final values were ⅝ to 1 higher, October 76¾, November 76, December 75⅛ and May 77¾ cents.

The initial buying flurry, mostly nervous covering, followed reports of warfare between Japan and Russia along the Siberian border. Later dealings came almost to a standstill as Winnipeg brokers awaited the Canadian Wheat Board minimum wheat price announcement, expected tomorrow.

Canadian export sales of 250,000 bushels, favorable intermarket spreading, and comparatively firm cash wheat prices offset any bearish influence caused by beneficial rains in Western Canada overnight.

Yesterday's Quotations

Futures:

Wheat—	Open	High	Low	Close	Prev. Close
Oct.	.76	.76½	.75½	.75½	.76¾
Nov.	.76	.76	.75⅜	.75⅜	.76⅛
Dec.	.74¾	.75⅛	.74½	.74½	.75⅛
May	.76¾	.77⅞	.76¾	.76⅝	—
Oats—					
Oct.	.32⅜	.32⅞	.32¼	.32¼	.33
Dec.	.30⅝	.30⅝	.30½	.30½	.30⅜

New York Stocks

Biggar and Crawford

	High	Low	Close.
Atchison	37¼	36⅜	36⅜
Amer. Can	99	98½	98½
American Smelting	50⅜	50	50⅜
Amer. Tel. & Tel.	140⅜	—	—
Amer. Rolling Mills	20⅜	20⅛	20⅜
Anaconda Copper	36⅛	35⅛	35½
Balt. & Ohio	9¼	8⅞	8⅞
Bendix Avn	21⅛	20½	20⅜
Bethleham Steel	59⅜	58	58
Briggs	33⅞	32	32⅜
Canadian Pacific	6⅞	—	—
Chrysler	72⅜	70	70⅛
Collumbus Gas	7⅜	7¼	7¼
Cons. Gas	28¼	27⅞	27⅞
Dupont	128	—	—
Elect. Bond & Share	8½	8⅜	8⅜
Gen. Electric	42¼	41½	41½
Gen. Motors	44⅛	42⅜	43⅛
Godyear	27⅝	26⅜	27
Int. Harvester	64¼	64	64¼
Inter. Nickel	51	50¼	50⅜
Johns-Manville	95	—	—
Mont. Ward	47⅜	46⅜	46⅜
Nash Motors	10⅝	10½	10
N. Y. Central	19⅜	18⅞	18⅞
North American	21½	—	—
Pack Motors	5¼	5⅛	5⅛
Penn Ry.	20⅞	—	—
Radio Corp	6⅞	—	—
Standard Brands	8	—	—
St. Oil of N.J.	57⅜	57	57
South Pacific	19⅞	18⅝	18⅝
Timken Roll. B.	48½	—	—
United Corp	3	—	—
U. S. Steel	60⅞	59	59⅛
Westinghouse	103½	100½	101
Yellow Cab	20⅞	19⅞	20

SEE WHAT YOU BUY

So that you can see before you buy, Bachelor cigars are wrapped in transparent Cellophane ... the silky, richly coloured, imported leaf is in plain view as a pledge of Bachelor quality.

100% Havana Filler
10¢
ANDREW WILSON & CO. LIMITED
BACHELOR CIGARS

1832 1938

Co-operation . .

Intimate association with the requirements of all branches of Canadian trade and enterprise, during its century of existence, has endowed this bank with the knowledge necessary for helpful co-operation.

World-wide facilities in every department of banking

The BANK of NOVA SCOTIA
OVER A CENTURY OF BANKING SERVICE

3806B

PERSONAL AND SOCIAL

Mr. Fred Buller spent the week-end with friends in Toronto.

❖ ❖ ❖

Mrs. A. T. McCullough is vacationing at Bolton, Ontario.

❖ ❖ ❖

Howard Hempstead of 599 Aylmer street is vacationing at the Y.M.C.A. camp.

❖ ❖ ❖

Miss Marjory Buller has returned home after spending the week-end with friends in Kingston.

❖ ❖ ❖

H. H. Graham is spending the next two weeks at Torrance, Ontario.

❖ ❖ ❖

Mrs. Stanley Couper is visiting Mrs. Hugh Cochrane at Catchacoma during August.

❖ ❖ ❖

Douglas Quirt is vacationing at South River for the first two weeks in August.

❖ ❖ ❖

Adjutant and Mrs. J. Warrander are at their cottage Warrendale, Penelon Falls, for three weeks.

❖ ❖ ❖

Miss Irene Hogan and Miss Aileen McCoy are spending a holiday at Presqu'Ile Point.

❖ ❖ ❖

Rev. Canon W. P. and Mrs. Robertson are vacationing for three weeks at Warsaw.

❖ ❖ ❖

Dr. J. H. Eastwood has just returned from a pleasant vacation spent at Hotel Rostrebar, Lake Rosseau, Muskoka.

❖ ❖ ❖

Mr. and Mrs. A. B. Burrows and family of George street north spent the holiday at Wasaga Beach, Georgian Bay.

❖ ❖ ❖

Mrs. Ann Scully, of 346 Aylmer street is to-day celebrating her 80th birthday. Mrs. Scully is in very poor health.

❖ ❖ ❖

Mrs. David Conroy of Edmonton and formerly of Peterborough is 99 years old to-day and still in very good health.

❖ ❖ ❖

Mr. George McCulloch of Perry street is spending a week's vacation with Mr. and Mrs. Harrison, Orono.

❖ ❖ ❖

Daisy Panter, 498 Patterson street, only daughter of Mr. and Mrs. Thomas Panter, is celebrating her first birthday anniversary to-day.

❖ ❖ ❖

Mrs. C. W. Sweet of Oshawa has returned home after a very pleasant holiday with her sister, Mrs. C. Friendship and family, Stewart street.

❖ ❖ ❖

Mrs. R. A. Rose and children, Joan, Jacqueline and Graham of 303 Maitland avenue, have returned home after spending a very pleasant holiday at Balsam Lake.

❖ ❖ ❖

Mr. and Mrs. Paul Koster of Sudbury and little daughter Gail are spending their vacation with their parents, Mr. and Mrs. W. J. Koster, Aylmer street and Mr. and Mrs. Thomas Metcalf, Water street.

❖ ❖ ❖

Misses Irene Hogan and Bud McCoy are spending two weeks at Presqu'Ile Point.

❖ ❖ ❖

Mr. and Mrs. L. McCoy, Hunter street west, spent the weekend with friends in Ottawa.

❖ ❖ ❖

Miss Mary Pickens of Peterborough spent the weekend in Brampton the guest of Dr. and Mrs. A. B. Noble.

❖ ❖ ❖

Mrs. E. M. Leeson, superintendent of Nicholls hospital, is spending the month of August in Springhill, Nova Scotia.

❖ ❖ ❖

Mr. and Mrs. Keith Lech and family are spending the month of August at their cottage on Stoney Lake.

❖ ❖ ❖

Mr. and Mrs. Noe Duranceau have returned home after enjoying a motor trip over the holiday week-end to Geneva, New York.

❖ ❖ ❖

Miss Ethel McFarland and Mr. R. James of Sudbury are guests of Mr. and Mrs. W. J. Koster of Aylmer street.

❖ ❖ ❖

Mr. and Mrs. E. McNabb of 308 Burnham street are celebrating their third wedding anniversary to-day.

❖ ❖ ❖

Miss Grace Stevens of Toronto spent the holiday with her parents, Mr. and Mrs. William H. Stevens, High street.

❖ ❖ ❖

Mr. and Mrs. S. Cottingham of Donegal street are leaving Thursday to spend a vacation at the summer home of their daughter, Mrs. C. W. Lapp at Erie Beach, near Chatham.

❖ ❖ ❖

Charles N. Perrin of London, who died very suddenly on the holiday, is the father of Mrs. A. J. Weames, Bethune street. Mrs. Perrin was born in South Monaghan but has been a resident of London for over 50 years.

❖ ❖ ❖

Veranda Meeting Is Held By W.M.S.

A verandah meeting of the Mark Street W.M.S. was held recently at the home of Mrs. James Hunter, Dufferin street. Mrs. Murray, group leader, took full charge of the meeting in the absence of the president, Mrs. Rowland. Arrangements were made for the August meeting which is to be held at Riverside Park. The Scripture lesson was read by Mrs. W. Wright and prayer was offered by Mrs. H. Alton. A reading, entitled "Unawares" was given by Audrey Murray. The chapter in the study book was taken by Mrs. A. Throop and Mrs. A. Hunter gave a paper, "The Christ of the Common Folk." Mrs. Adam closed the meeting with prayer, after which the hostess served a delightful lunch.

❖ ❖ ❖

Kitchen And Pantry Shower

A lovely kitchen and pantry shower was given by Mrs. Clarence Thomas and Mrs. George Thomas at the home of Mrs. J. Prince, 116 Hilliard street, in honor of Mrs. Roy Prince, a July bride, who before her marriage was Mary Wynn.

Games were played, then the basket which was prettily decorated in pink and white was carried in by little Frankie Thomas and Joan Phalen. After the many useful gifts were opened refreshments were served. Among the guests were: Mrs. Phalen, Mrs. Middleton, Madaline Wynn, Mrs. G. Allport, Mrs. O'Brien, Geraldine O'Brien, Miss Edwards, Muriel Quinlan, Helen Dugan, Mrs. Dugan.

❖ ❖ ❖

Trousseau Tea Is Held By Miss Hilda Phillips

A delightful trousseau tea was held at her home, 167 Antrim street, on Tuesday afternoon and evening by Miss Hilda Phillips, whose marriage to Mr. Wallace Walmsley of Montreal takes place Saturday. The guests, who numbered over 100 were received by the bride-elect and her mother, Mrs. Alfred Phillips, and the rooms were beautifully decorated with gladioli and sweet peas.

Assistants during the afternoon were Miss H. Ward, who poured tea. Mrs. Alfred Price and Miss Lily Bacon served, and Miss Mary Thornton, Mrs. Arthur Bacon, Miss Gertie Lemmings, Mrs. Harold Hutchinson and Mrs. J. Hawthorne showed the trousseau and gifts. Miss Betty Puffer and Miss Viola Davidson were at the door, and Mrs. Ed. MacDonald directed the guests upstairs.

In the evening Mrs. Ed. McDonald and Mrs. Earl Armstrong served, Mrs. Harry Lemmings poured tea, and the trousseau and gifts were shown by Misses Daisy Inch, Norma Rennie, Florence Lemmings and Agnes Purdy, and Miss Norma Wallace was at the door.

❖ ❖ ❖

Bride Is Honored

Miss Rita Murphy, whose wedding took place on July 30th was presented by her fellow workers of the Western Clock Co. with a beautiful floor lamp and silver cake dish.

She also received many beautiful gifts at a shower held for her in the dining room of the Western Clock Company, Thursday evening by the girls of her department.

❖ ❖ ❖

Irwin—Brioux

The wedding took place at the Church of the Sacred Heart on the morning of July 27 of Yvonne Brioux, daughter of Mr. and Mrs. Joseph Brioux to John Irwin, son of Mrs. Isabella Irwin of Lakefield, the ceremony being performed by Rev. Father Maloney.

The bride wore a navy blue taffeta corded suit with pink accessories and had a corsage bouquet of pink roses while the bridesmaid, Miss Marie Goulah wore a dress of navy material, with a corded coat and carried pink carnations.

The best man was Tom Brioux, brother of the bride.

After the ceremony a wedding breakfast was served at the home of the bride's parents with twenty guests in attendance.

The young couple left on a wedding trip to Kingston. They will reside in Lakefield.

❖ ❖ ❖

Hubble—Salter

CAMPBELLFORD, August 3. — The wedding was solemnized quietly on Monday afternoon at the Havelock United Church of Alice Salter, daughter of Mrs. Lydia Salter and the late W. J. Salter of Havelock, to Charles Edward Hubble, only son of Wallace Hubble and the late Mrs. Hubble of Allan's Mills, near Campbellford. The bride, who wore a yellow chiffon dress with white accessories, was attended by Mrs. Aurelia Hynes of Toronto, while A. Hynes also of Toronto assisted the groom. Miss Lois Schur of St. Catharines was flower girl. Following the wedding a reception was held at Dunrovin Cottage, Allan's Mills, where Mr. and Mrs. Walter Goffin of St. Catharines were the hosts of the occasion at which nearly fifty guests were present. Following a honeymoon trip to Toronto and other points, Mr. and Mrs. Hubble will reside at Allan's Mills.

❖ ❖ ❖

Galvin—Murphy

A quiet and pretty wedding took place at St. Mary's Church in Lindsay at 7.30 mass on Saturday, July 30th, when Rita, youngest daughter of Mr. and Mrs. M. J. Murphy, 260 Murray street, Peterborough, became the bride of John B. Galvin, eldest son of Mr. and Mrs. John F. Galvin, 558 Gilmour street, Peterborough. The ceremony was performed by The Rt. Rev. Msgr. McColl, vicar general of the diocese of Peterborough and uncle of the groom.

The bride wore a gown of pink net over rose satin short white angora cape and white accessories. She wore a corsage of sweet-scent roses.

The wedding attendant was Mrs. Aubrey Crowley, sister of the bride. She was frocked in blue crepe with short white angora coat and white accessories. She wore a corsage of talisman roses. The best man was Wilfrid Galvin, brother of the groom.

After the ceremony a wedding breakfast was served at the Benson Hotel, Lindsay. The bridal couple later leaving for Toronto and points west and on their return will reside at 260 Murray street, Peterborough.

The groom's gift to the matron of honor was a beautiful compact and to the groomsman a gold tipped cigarette holder.

For travelling the bride wore continental blue sheer with matching accessories.

We Noticed

. . . That black is leading for fall, with considerable interest in "wooded" greens, in several shades, and wine tones.

❖ ❖ ❖

. . . That coats will be flared this autumn, but straight narrow dresses are the present outlook.

❖ ❖ ❖

. . . That reports from showings abroad and here indicate that the lace veil expertly draped is more important than ever. The felt tricorne with lace veil draping is to be a big thing this fall.

Home Service

Make Letters Sparkle—Write as You'd Talk

Be Admired for Good Writing

What a lift Bill gets from reading one of Margie's letters! It's like hearing her voice.

How to cultivate that knack of warm, friendly correspondence? Get the person you're writing to into your letter. Scratch out "I'd have written sooner but I've been so busy. I've been swimming every day. The tennis courts are fine . . ."

Say instead, "Such fun, Bill. I've hardly been able to catch my breath. How I wish you could join me for an early morning dip in the lake. And help me give some of the tennis stars around here a good trouncing . . ."

Dust off your vocabulary. Don't be afraid to talk about "dancing waves," "glow and crackle of bonfires on the beach," "luscious fragrance of fresh-cut clover."

Pay attention to the little things that make a letter pleasing — crisp, clean notepaper, wide margins, correct spelling.

Good letter-writing is easy to learn with our practical 32-page booklet as guide. Gives salutations closings. Sample letters for all occasions, social and business.

Send 15c in coins for your copy of GOOD LETTER-WRITING MADE EASY to Home Service, The Examiner. Be sure to write plainly your NAME, ADDRESS, and the NAME of booklet.

DOROTHY DIX

While No One Can Condone a Philanderer, Often It Is Better To Retain The Security of a Good Home and Safety of Children Rather Than to Rush Into a Divorce Court

THE problem that troubles more middle-aged women than anything else is whether they shall divorce philandering husbands or forgive and forget. When a wife finds out that her husband is faithless fo her, her first impulse is to rush hot-foot to the divorce court. She is humiliated by the slight he puts upon her by preferring other women and putting her in the position of being either pitied or laughed at by their little world. She writhes under injustice of his having taken her youth and beauty, all the best years of her life; of having profited by her labor and thrift, and then throwing her aside more callously than he would turn out an old work horse whose usefulness was ended. Her heart is torn by a thousand jealousies of a younger and fairer woman.

In her rage and despair there seems nothing for her but to break up her home and go as far as possible from her disloyal husband. Away from him she thinks that she will, at least, be able to find peace and somehow build her life over again.

Acting upon this theory that divorce is the only remedy for a wandering husband, thousands upon thousands of women break up their homes only to discover that divorce is not the cure-all for domestic unhappiness that they thought it was, and that often a poor husband, or even a half-time husband, is better than no husband at all.

Of course, when a man really falls in love with another woman and wants his freedom so he can marry her, there is nothing that his wife can do in decency but divorce him. When a man has really ceased to love his wife; when he is tired of her and she has come to bore him to extinction; when a couple are mismated and the man meets up with some woman who is his spiritual affinity and who can give him everything that he has longed for and which his wife could not give him because it was not in her to understand his needs, the case is hopeless as far as she is concerned.

He will never come back to her. There is nothing she can do or leave undone that will kindle the flame of love again in his breast, and if she persists in holding him by appeals to his conscience or by the might of the law, she only brings down further wretchedness upon them both. To keep a man's body tied to one after his heart is gone is as loathsome as to chain oneself to a clammy corpse.

But the great majority of philandering husbands do not do their sidestepping in a serious way. They don't want their wives to divorce them. They don't want their homes broken up. They don't want to marry the women they are flirting with.

They are utterly incapable of a great and lasting passion, but whatever affection their shallow little souls hold is given to their wives. They really admire and respect the women they are false to more than any other woman in the world. Often they are devoted fathers. They are fond of their homes, even if they don't stay in them much. They are good providers, pleasant and agreeable to live with.

Granted that a woman who has one of these playboy husbands has just cause for resentment against him, still ninety-nine times out of a hundred she is better off if she forgives and forgets than she is if she brings him to book for his sins. For if she divorces him she but adds to her troubles, and loses her home and her comfortable living in addition to losing her husband.

Many a woman finds out to her chagrin that her decree absolute has not restored her to her girlhood, nor made her young and beautiful and full of allure to men, as she had somehow doped herself into thinking it would. It has only left her a middle-aged woman with the necessity of going out into the world to support a household of children, and with no more chance of getting married again than she has of being elected President.

Moreover, after we are 40 there are a lot of things that are quite as necessary to a woman's happiness as romantic love. A pretty house, lovely clothes, a good car, being able to maintain one's place in a pleasant social set, freedom from worry about bills, the ability to give one's children the advantages they should have and to get them started out well in the world. All of these are blessings which the philandering husband often bestows upon his wife, and while they may not make up to her for not having a monopoly on his love-making, they are, at least, consolation prizes that she is foolish to throw away.

And, in any case, the passionate love of youth settles down into a sort of glorified friendship by the time people reach their forties. This the woman who shuts her eyes to her husband's peccadilloes may always have, and it is a lot warmer garment in which to wrap herself than the thin and sleazy cloak she can fashion out of her wrongs.

This is not a justification of the philanderer, who is a poor enough creature, heaven knows. It is only a plea to their unlucky wives to count the cost before they take their troubles to the divorce mill.

DOROTHY DIX.

Copyright Ledger Syndicate.

Fashions

Look young, smart and alive with gay new peasant accessories and cool cotton and linen hats. These easy to sew accessories take just the minimum of material . . . and won't strain your budget. They make your wardrobe seem twice its size. The bright cotton print corselet belt derived from the Swedish peasant fashion, may be worn with or without the suspender straps. It fastens so cunningly at the front with a shoe string lacing. Match the crownless poke bonnet hat or the high buttoned crown hat to your girdle. Wear them with a solid colored frock. For your print frocks, choose a bright solid colored cotton or linen. A step-by-step instruction chart accompanies the pattern.

Style No. 2778 includes two hats and a suspender belt and is designed for sizes small, medium and large. For material requirements see pattern envelope.

Style No. 2554 is designed for sizes 14, 16, 18, 20 years, 32, 34, 36, 38 and 40 inches bust.

Send fifteen cents (15c), (coin is preferred) for each pattern. Write plainly your name, address and style number. Be sure to state size you wish.

The Examiner,
Please order for me:

Pattern number .....

Size .....

My Name .....

Address .....

.....

I enclose 15c for postage

CHIVALRY IN 1938

OKLAHOMA CITY, Okla.—(CP)—With rain coming in torrents a city bus driver drove two blocks off his regular route to deposit a woman passenger at her door so she would not get get.

LONG TIME BETWEEN

LONDON—(CP)—When Earl McCready of Amulet, Sask., and Ruben Wright met at Albert Hall here, it was the first wrestling contest there since the Jenkins-Hackenschmidt bout was stage nearly 30 years ago.

NO PRIVATE TRANSMITTERS

Greece has banned the use of radio transmitting equipment by private individuals and has stopped the importation of such sets.

JUST BETWEEN US WOMEN

Come with a little, or come with a lot,
We'll give you a welcome whichever you've got.
We will show you the places we think have renown,
And take you to spots you never have known.
We will wine you and dine you and love you so much,
If you'll just come and visit us. Then we will touch
On the days that are gone, for we must talk of these,
Before we shall feel completely at ease.
So, come on a visit, we're waiting for you,
And, if you can't make the grade, we shall sure see you through.

Dear Friends:

Some more rhyming thoughts which my sisters sent me before we went to visit them again in New York. And so we set out one morning recently, and it rained and rained, and kept on the whole blessed way.

But we were not downhearted with such a welcome waiting for us at the end of the trip. We also made better time, knowing the route, and, getting to the place where we stayed last year hours earlier, we decided to push on. It was supposed to be one hundred and fifty miles more, but we found it was two hundred and fifty, so we arrived there at 1.30 a.m. more dead than alive.

Then the fun began, and we decided that the younger ones could not "take it" like older ones, for my daughter went straight to bed, but we stayed up until the crack of dawn.

We saw Waterfalls, (next day) the George Washington bridge for which you pay fifty cents to cross. Sundays, we went up the Storm-king mountains, having a magnificent view down the Palisades to the Hudson River.

We kept on until we came to West Point, N.J., and were fortunate enough to see the parade at sundown, when they lower the flag. It was one of the most impressive sights I have ever seen. First the whole band comes out and parades over the grounds.

Then the cadets or whatever you call them, come out in squads all one size, in their white summer uniforms, even to white gloves. They parade in formation, each one in perfect step like wooden soldiers.

When all of them have done their stuff, they are all in one long line facing the stand where the notables are. Then there are maneouvres with the small pennant like flags they carry for each platoon, and finally a gun booms out and the lag is lowered, while the band plays the National Anthem.

All this takes place in the most marvellous setting of a large grassy plateau surrounded by hills on each side. The men who are in training there are all sons of very wealthy parents, millionaires and such.

The "Plebes" are not allowed out of the grounds for one whole year after admittance These are the men who are trained for the military, and at Annapolis they are trained for the navy.

There must have been about twenty-five thousand people there that day, and I would not have missed it for the world. We waited in line for one hour and a half before we could get out of the grounds, and returned home weary and tired, but full of enthusiasm because we had seen this.

Some time later I shall tell you of all the funny things we experienced that day, which will give us something to laugh about for years to come. And I shall also try to remember the notable parts of our trip, so that you can share them with us. Last year I had so many letters asking for more travel articles, so I have stored up many things to tell you. Au revoir.

Your Friend,
ROBERTA.

Smuggling of commodities has become a serious problem in Shanghai, China.

FOR YOUR
HOLIDAY KNITTING
Buy Fascinating Wools at
THE WOOL SHOP
444 George St. Tel 386-M

Kawartha Beauty Salon
Facing Loblaw's
179 CHARLOTTE ST.
AUGUST SPECIAL IN PERMANENT WAVES
With Guaranteed Nestle and Eugene Supplies
Prices Ranging—2.50-3.00 - 4.00 - 5.00
We Specialize in Hair Cutting
PHONE 181

NERVOUS?
Do you feel so nervous you want to scream? Are you cross and irritable? Do you scold those dearest to you?
If your nerves are on edge, try LYDIA E. PINKHAM'S VEGETABLE COMPOUND. It often helps Nature calm quivering nerves.
For three generations one woman has told another how to go "smiling through" with Lydia E. Pinkham's Vegetable Compound. It helps Nature tone up the system, thus lessening the discomforts from the functional disorders which women must endure.
Why not try LYDIA E. PINKHAM'S VEGETABLE COMPOUND?

I.D.A. DRUGS
SUNBURN
Quickly and Safely Relieved By
NOXZEMA 15c-54c
83c Size. Special 59c
UNGUENTINE 44c
MENTHOLATUM 29c
MECCA 23c-45c
FASTEETH
Dental Plate Powder. Hold plates firmly 29c-49c
New Value In
CLEANSING TISSUES
Velvety softness with great strength at money-saving price, 200 sheet box. 2 boxes for 23c 12c
DRENE SHAMPOO
Regular and Special for dry hair 15c-59c-99c
Bayer Aspirin .. 22c-39c-98c
Sal Hepatica .. 30c-59c-1.15
Nujol Oil 29c-49c
Odo-Ro-No 35c-59c
Djer-Kiss Talc 13c
There Are Many More Values at
BORLAND'S Drug Stores
222 CHARLOTTE and 91 HUNTER E.
Phones 274 & 10
WE DELIVER
DRUGS

BABY GOT DIARRHOEA?
REMOVE THE CAUSE
IT saps your baby's strength. Lowers his resistance to disease. Leaves him a prey to other sicknesses. Regulate the bowels and banish it immediately.
Read the experience of Mrs. Edith Stroud, of Brown's Line P.O., Ont.: "I have nine children, have not had one serious illness among them, and owe this to Baby's Own Tablets. For diarrhoea they are invaluable. They quickly clear up the cause. I am positive they prevent indigestion. Children sleep a natural sleep."
Promptly effective, also, in cases of simple fever, colds, colic, upset stomach, constipation, simple croup, indigestion and teething troubles.
Free of stupefying drugs and opiates. Easy to take as candy. Safe and harmless. Can be taken by the most delicate child. Analyst's report in every box.
Get a package today. Sickness so often strikes in the night. Money back if you are not satisfied. 25 cents.

HP SAUCE
The English Relish that Canadians Enjoy

FEATURE SPECIALS ONE DAY only!
PRIME RIBS BONELESS lb. 21c
THURSDAY AT BUEHLER'S 387 GEORGE ST.
PHONE 3680
VEAL PATTIES 2 lbs. 25c
ROUND Steak - 23c
SIRLOIN Steak - 25c
VEAL CHOPS 15c From the Shoulder
BLADE ROAST 16c
ORANGE PEKOE TEA 49c
Leg VEAL STEAK 27c
Loin VEAL CHOP 22c
TELEPHONE 3680
BUEHLER BROTHERS

Federal College
FALL TERM Aug 29
"Better Business Training"
124 Hunter St. W.

FINAL CLEARANCE OF SUMMER MERCHANDISE
at Character Clothes Shoppe
Every Garment in "Stock" for this Special Clearance Sale at Exactly ½ the Regular Selling Price

Dresses from 3.38 to 12.25
Materials are crushless linens, crystal sheers, figured and plain. Palm Beach, Kool Romaine, Cosi-Cosa, Chiffons and Marquisette —and in the crepes, "Something Smart" for cool days in September at half the regular selling price—Do not miss this opportunity for a smart garment at less than "manufacturer's price."
IN VIEW OF THE VERY DRASTIC REDUCTIONS, ALL SALES ARE FINAL AND TERMS CASH—NO APPROVALS OR EXCHANGES, PLEASE
alice t. williams
147 HUNTER ST.

The Examiner

The Peterborough Examiner, published each evening by Peterborough Examiner, Limited. Office: Hunter and Water Streets, Peterborough, Ont.

Subscription Rates: 15c per week in City of Peterborough delivered by carrier.; $6.00 per year by mail to outside points.

Members: Canadian Press; Audit Bureau of Circulation; Canadian Daily Newspaper Association; Empire Press Union; Ontario Provincial Dailies Association.

H. L. GARNER, Managing Director.

A. R. KENNEDY, Managing Editor.

TELEPHONE 1600.

Private Branch Exchange to All Departments.

WEDNESDAY, AUGUST 3, 1938

The Rules Of The Water

A resident of a summer resort near Lindsay has been in to see the editor of The Post with a complaint and after reading it over we are sure there are many folk at lake and river resorts close to Peterborough who could drop into this office with a similar protest.

This man had been watching motorboats tearing up and down Sturgeon Lake, close to the shore, and by their swells causing danger and inconvenience to bathers and to people in small craft and he had been wondering if something could not be done about it.

Now he has discovered there is a regulation, about which he knew nothing before—and we must confess that we were in the same category. It is to the effect that not only must a motor craft avoid running down or colliding with a rowboat, canoe or similar craft but that in approaching or passing the latter it must slow down so as not to cause an accident through swamping. Owners of motor craft are liable in that case just as if there had been an actual collision.

That is a rule that is not very well known and the Post has dug up some more that observation convinces us are more or less generally ignored on district waters, despite the danger that is involved in a failure to observe these precautions. Here they are:

All motor boats shall, in all weathers from sunset to sunrise, carry the following lights, during which time no other lights which may be taken for those prescribed shall be exhibition.

(a) Every boat less than twenty-six feet in length shall carry a white light aft to show all around the horizon and a combined lantern in the fore part of the vessel and lower than the white light aft showing green to starboard and red to port, so fixed as to throw the light from right ahead to two points above the beam on their respective sides.

(b) Every other boat over twenty-six feet in length shall carry (1) a bright white light in the fore part of the vessel as near the stem as practicable; (2) a white light aft to show all around the horizon; (3) on the starboard side a green light and on the port side a red light.

Every motorboat shall be provided with a whistle or other sound producing mechanical appliance capable of producing a blast of two seconds or more in duration.

Every boat larger than twenty-six feet in length shall carry an efficient fog horn and shall be provided with an efficient bell.

Two boats meeting should pass to the right, leaving each other on the left or port side.

If two boats are converging toward each other, the one having the other on the starboard (right) hand must give way.

Rowing boats under oars, or canoes, shall have ready at hand a lantern showing a white light which shall be temporarily exhibited in sufficient time to prevent collision.

Now It Can Be Told

Some readers of The Examiner who might have heard a little about police activity in the neighborhood of Selwyn recently and wondered why they failed to read anything at the time in this paper about the affair, doubtless realize now why there was no story. There are times when all newspapers fail to live up to the slogan "All the news, all the time" and this was one occasion when The Examiner, in the interest of the protection of the public and the administration of justice declined to publish a news item because in publicity would have impeded the work of the police and facilitated the escape of an alleged band of criminals.

This paper knew that the suspects were in this district, and also knew that the persons being sought by the police were ignorant of the fact that their identity had become known and that the authorities were hot on their trail. It would have made an interesting story at the time but unquestionably its appearance would have hampered the police and helped the fugitives make good their mistake and The Examiner was confident, under the circumstances, that it was best discharging its role as a community newspaper by refraining from printing any part of the information in its possession until the hunt had ended.

That stage has now been reached by the closing of the police net around a group of alleged criminals near Ottawa and The Examiner is glad to have been able to co-operate with the authorities in this desirable outcome to the affair.

Pasteurization

In view of the fact that cities and towns and villages in Ontario that have not already adopted bylaws requiring pasteurization of milk sold for human consumption will come under the provincial law on October 1, the absence at the present time of any concerted opposition to pasteurization is rather surprising. Possibly it is the case as the Woodstock Sentinel-Review puts it, that those who are opposed to the legislation have arrived at the stage that they think there is no use kicking about the matter now.

There is another rather remarkable thing about this pasteurization business and that is Ontario is, so far, the only province in Canada that has done very much about it. None of the other provincial governments has made pasteurization compulsory, and as a matter of fact few of the cities outside of this province have adopted pasteurization on a complete basis.

This is clearly shown in a survey recently conducted and summarized in the Canadian Public Health Journal by A. E. Berry of the Ontario Department of Health, which shows the following interesting results:

"In British Columbia and Alberta there are no cities having either complete or compulsory pasteurization.

"In Saskatchewan, the municipalities of North Battleford and Saskatoon have compulsory pasteurization.

"In Manitoba there are no municipalities having compulsory pasteurization but the data indicate that pasteurization is conducted in at least four municipalities.

"In Quebec four centres reported complete pasteurization and pasteurization is conducted in at least 29 other centres

"In New Brunswick the reports indicated that four centres have some pasteurization, the city of St. John having approximately 90 per cent. of the milk pasteurized.

"In Nova Scotia, three centres which forwarded reports recorded the pasteurization of part of the milk distributed."

A Kindly Motorist

The Examiner would like to pay a little tribute to an unknown motorist, the driver of a car with Ohio license markers, who drove down Water Street at 8 o'clock the other morning. He was bowling along at a fairly good clip, evidently in the hope of reaching the intersection of Hunter and Water Streets before the green light disappeared. All at once a frisky little black squirrel darted out into the road ahead of the car and at once the driver braked his machine and slowed it down to a mere crawl to avoid hitting the playful little animal. The squirrel became confused and instead of dashing for the safety of the sidewalk ran slowly down the street in front of the car. The motorist regulated the pace of the automobile accordingly and ran behind the little black fellow for nearly half a block before the squirrel decided to get out of the way.

By that time of course the driver found himself confronted by a red light at the corner, but that was a small thing in the face of the fact that his consideration for dumb animals had resulted in saving the life of a harmless little creature.

We have an idea that Ohio motorist is the kind of driver who will never get into an accident through lack of courtesy or consideration for others and we could well wish there were more like him on the highways. And before you hasten to assert that any motorist would have done the same to avoid hitting the squirrel, we would like to interject that there have been half a dozen black squirrels killed by cars on Water Street this year and that in several cases at least the driver made not the slightest effort to prevent his car from striking the helpless little victim.

A Word For Jenny

Jenny Kammersgaard, a Danish girl of 27 years, swam across the Baltic Sea, going from the southern tip of the Danish island of Falster to Niegenhagen, Germany, in 40 hours and 2 minutes. The distance in a straight line is 28 miles, but considering the manner in which current would sweep the swimmer about it is said she actually stroked 37 miles. Jenny Kammersgaard also encountered icy patches of water and in one place required nine hours to cover four miles.

That was a greater distance than that covered by Gertrude Ederle when she swam the English Channel on August 6, 1926, the straight distance there being 23 miles. She made faster time than the Danish girl but the difficulties were not nearly so great.

And yet there was no excitement. Papers appeared to pay little attention to Jenny and her swimming; there was no build-up for the event; newspapers were not getting out extras; there were no bulletins being posted. And yet Jenny kept on swimming in the Baltic, a cold and unfriendly place, for 40 hours, and was in good condition when she finished. We're inclined to believe Jenny the Danish girl deserved a little more recognition than she received.

What It Meant

To some folk, misled by some of the stories they have heard or by some of the things they have read in the newspapers, the huge Canadian Corps Reunion, just finished in Toronto, appears as nothing more than a whoopee party on a large scale, in which the principal features were an abundance of beer and an over-abundance of animal spirits, horseplay, and destruction of property, amid scenes of riotous enthusiasm.

To get the thing in its proper perspective it is necessary to look behind all the noise and froth and larking and to realiize what such a reunion means to the men who fought in France during those black years, 1914-18. It afforded them a rare chance to shake hands with and fraternize with comrades who, in those days of common sacrifice, experienced hardships and faced danger with them and who since the Armistice have scattered far and wide all over the Dominion. Nothing but a reunion planned on the scale on which the Toronto affair was carried out could have afforded an opportunity for the men of the Canadian army to get together again, meet their old officers and spend a few happy hours with stout fellows who in time of peril had been with them on the firing line.

And then too it should not be forgotten that the Canadian army played a very important part in the Great War in proportion to its numbers and that some of the finest fighting on the western front was done by the men who wore the maple leaf on their cap and shoulder badges. The fame they won in those years we do well to recall on such occasions as the reunion just ended and it is perhaps fortunate that such an affair was planned because it has given us a chance to refresh our memories and remember what these men did for Canada and the Empire in a time of dire danger.

NOTE AND COMMENT

No matter what Premier Hepburn does or goes he eventually lands on page one.

Smart young man went to court in Detroit and addressed the Judge as "Dad," but "Dad" was not given to much speech and all he said was "Thirty days."

Six members of one family in Corwen, Wales, are all receiving the old-age pension. Come to think of it we used to have a Family Compact problem in this country.

George Rutledge of Auburn, in Huron county, had been busy following the binder stooking the sheaves. Then he took a day off to attend a family picnic given in honor of his 95th birthday.

The Department of Highways has issued a warning pointing out to drivers that they can be killed as easily as anyone else and that they can also kill. It is well to keep both thoughts in mind.

Then there is that story of a man in Hamilton who was evicted from one relief house and then took up residence in a trailer. That does not indicate any improvement as a man in a trailer is generally running around.

The world may be getting better but we notice that when people lend spoons to the church social they still tie pieces of red string around the handles so they'll stand a fair chance of getting them back.

New York speaker urges that if there is to be equality between sexes then husbands should be entitled to receive alimony. Rats! Imagine any red-blooded man wanting to get his hay and oats that way.

Donald Chase, missing for two years from his home in Little Falls, N.Y., came home to claim a $200,000 portion of an estate. Money talks and its voice is sufficient to reach those who are afar off.

Brantford chief of police says the proper place for all revolvers is at the bottom of the ocean, and admittedly that would be a better place than in the bottom of the pocket in some thug's coat.

A Newmarket man was found guilty of being drunk while in charge of a horse and buggy. There was a time when a man in that condition did what a young man courting used to do—put the lines over the dashboard and let the horse attend to the rest of it.

Perhaps a man who becomes Speaker in a Legislature may come to believe he is prominent and well-known. H. F. D. Bridges resigned from that post in New Brunswick the other day and we have yet to meet the individual in this part of the country who was aware he had held such a position.

THE OLD COTTAGE

Yellowed by age, oak-beamed with great broad bands,
In a lone lane where green boughs intertwine,
In English might my ancient cottage stands.
Beyond its fence there hangs a sagging line
Of homely linen o'er the garden-plot.
Preening their snow-white plumes, the fantails sit
Atop brown tiles below the chimney-pot.
One look—and all my heart is lost to it!
The cooing choir now quits the lichened roof
With clap of wing. The cock with crinkled comb
Struts indoor with its dame. And I must home.
In deepening blue the church-spire dreams aloof.
Far off, as in the field-dusk I look back,
A silver puff steals from the chimney-stack.

Montreal. H. Campbell.

Want Indians And Mounties

(By W. R. Colclough in the Stratford Beacon-Herald, writing from the Bruce Peninsula)

"SAY, MISTER," cooed the man from Carolina, "will you tell me where I can find some Indians—some REAL Indians?"

"Why, yes, there are; there are some about," we stammered.

"Is that so," he enthused. "Wait till I tell Harmony."

"Who's Harmony?" we queried.

"Harmony? That's my wife. Hey, Harmony. Come here!"

✧ ✧ ✧

Harmony came, clutching a paper in her sun-burned hands. Hands where the finger nails had been pointed and polished to a razor edge and colored the flaming red of blood with all the blue out of it. Her bobbed, peroxide - bleached hair banded down with a blue ribbon which ran under her chin.

"What is it, Peter?" she murmured with wifely consideration and appropriation all in the same breath. Only she did not say Peter; she said "Petawh."

"This gentleman says there are Indians hereabouts," explained Peter, his cross-eye flashing at his wife although we felt he was looking at us.

"Really," excited Harmony, gazing at us with such intensity that we began to wonder if it wasn't going to be a case of mistaken identity, with the Indian already discovered.

"Sure," we breezed, gaining confidence, "out there in the Reservation. Dozens of 'em."

"Oh, Petawh," Harmony beamed, looking at her spouse. "We must go and see them. It will be something to talk about back home. Are they dangerous?" she concluded, looking at us.

"No, not exactly," we explained with considerable importance. "It is some years now since anybody was scalped. You see the Mounted Policemen...."

"Mounted policemen!" Harmony screamed, looking at Petawh. "Did you hear that Petawh? Mounted policemen. We'll see them too."

It was very evident we had made a terrible mistake. "Lady," we muttered humbly, "the government has taken the horses away. There are Indians, but no mounted policemen."

✧ ✧ ✧

Harmony was disappointed but could not be denied. "Maybe there are wolves?" she prophesied. "We told the folks back home we would see Indians, wolves and the quintuplets. Are there any wolves out where the Indians live?"

We were glad she had turned to wolves. To us wolves formed a much safer subject than policemen.

"Sure, there are wolves," we continued. "Lots of 'em."

"Out where the Indians are?" she checked.

"Well now, you had better ask the Indians," we replied, feeling we were again slipping. Then came a great inspiration.

"After you have seen the Indians," we directed, "and go on to Sault Ste. Marie, hunt up Jim Curran, a newspaper man in the Sault. He will tell you all about wolves. He is the best wolf man in this country. In fact he is an authority on wolves. He can tell the age of a wolf by its howl any time. On the way up to the Sault you can see the Quints. This part of Ontario is only famous for its Indians. You'll find them over in the Reserve."

"Come on, Petawh," Harmony commanded, grabbing Petawh's hand and making a bee line for an automobile bearing an American license. "We must see those Indians right away, today."

Indians, Wolves, Quintuplets — Canada is far too modest!

BACK TO THE LAND.

(Timmins Daily Press)

HENRY FORD'S belief that the economic salvation of the world, and specially of the States is to get people back to the land presents some anamolies, as has been stated in these columns before. He gave the impetus to an era of industrialization and of high wages that did more to break people loose from their farm moorings than any other single factor. Between his idea of subsistence plot and the increasing mechanization of farm work seems to be rather a wide gap in thought.

However Henry Ford is not alone in this idea.

Lord Beaverbrook is also obsessed by the idea that we should all get back to the land as speedily as possible.

And in the expansive manner adopted by those who have vast sums of money,—much of it with ridiculous ease—Lord Beaverbrook recently sought to lead the way back to the land in his own fashion.

THE NEW KNIGHT.

(Niagara Falls Review)

BARON Georg Franckenstein, used to be Austrian ambassador to the Court of St. James, but when the Nazis occupied Austria, he was out of a job. Recalled, he refused to return to Austria, preferring to remain in Britain, where he has become a British citizen. Not only has he become a British subject, but he has been knighted by the King and will now be known as Sir George (having picked up the British e) Franckenstein. Probably he would rather be a British knight than a Nazi baron. It may be he would rather be knighted in Britain than benighted in a German concentration camp, which might have happened had he decided to return home.

PAYING AS THEY GO.

(Sault Ste. Marie Star)

MORE and more the principle of municipalities' paying their way as they go, instead of piling up debt is coming into discussion, for the saving in interest is an important item in keeping down tax rates it is found.

Saut Ste. Marie, Mich., is an example of a community close to the Sault, which has cleared off its debt and which pays for expenditures on public works out of current revenue, or at worst issues onl yvery short term debentures

BUT WHY WAIT?

"Your keenness on your work is commendable, Mr. Pauncefoot, but you might at least wait until they enter the water."

—London Opinion.

Letters To The Editor

Correspondents Discuss Various Topics

DEPRESSION AND RELIEF

Editor of Examiner.

Sir: If John and Mary, are greedy for all pleasure, and "no work." Depression will be the result. Oh yes, we can get on relief. Is this the highest ambition of your life, on earth?

Ask yourself, am I serving the Lord, or lucifer?

There are many causes for depression, but only one cure. If we only had the realism that God is, and has all power.

The wickedness that is in the world today spells depression.

"If a ruler harken to lies, all his servants are wicked."—Prov. 29, 12.

That your faith should not stand in the wisdom of men, but in the power of God.—I Corin. 2, 5.

There are some among us that become tied up from earning a livelihood by some unforeseen cause and no fault of their own. Such people are worthy of help or relief.

This class will tell us, that the world owes them a living. Where did they get this idea? It is not to be found in God's word. And as sin has come into the world God's word tells us man shall earn his bread by the sweat of his brow. People that do otherwise are creepers, crawlers and crutchers, or is he a sluggard.

"The fool hath said in his heart, there is no God. Corrupt are they, and have done abdominable iniquity: there are none that doeth good."—Psalm 53 and 1.

H. W. McM.

MEMORIAL FOUNDATION

Editor of Examiner:

Sir,—It is fitting that Oglethorpe University should announce a plan to establish as a part of the Hopper Peace Foundation, a King George V Memorial for the purpose of fostering the close relations which have existed between the British Empire and the United States for more than one hundred years; ties of historical import, not the least of which was the first colonization of the State of Georgia by General James Oglethorpe, near Savannah, Georgia. Present political unrest in the field of international relations makes it imperative that these harmonious relationships be intensified between the great English speaking democracies.

Towards this end, the King George V Memorial Foundation, which Oglethorpe University has announced, seeks ways and means to provide:

(1) Scholarships and Fellowships for Oglethorpe graduates in British Universities and for British students at Oglethorpe.

(2) The British Empire Library for books dealing with the history and culture of the British people, maps of various parts of the world over which the British flag flies, pictures and charts which illustrate ways of life, scenery, geographical and climatic factors of growth and development of the Empire.

(3) The British Empire Museum, for specimens of handicraft and factory productions, minerals, woods, zoological and biological materials, art and sculpture, etc.

(4) The Annual Awards to be made each year by the King George V Memorial Foundation to a Britisher and an American who have contributed the most during the preceding years in promoting closer relations between the British Empire and the United States.

The University is apealing to all Canadians to contribute one dollar (or its equivalent) each to support this movement.

W. EARL HOPPER, Director.
Oglethorpe University, Atlanta, Ga., U.S.A.

HE SETS THE STORM-SIGNALS

To Editor of Examiner.

Sir: The president of a western university is setting the storm-signals for our high schools and universities. They are becoming mechanical he says and are neglecting the true inwardness of life for the means of living. Life is becoming a hollow shell. We are running amok. Private property is disappearing in public taxation. We are becoming Russianized. No God—nothing but the animal left.

J. H. BURNHAM.

• Hope Now For Heat Makers

(From the Sarnia Observer)

THE MAKERS of hats for men, whose business has suffered severely since the bare-head mania has prevailed, have reason for new hope. It has been discovered, according to some authorities on diseases of the scalp, that going hatless in summer, instead of promoting the health and growth of the hair, is a potent factor in producing baldness.

At a recent conference of specialists in scalp treatment, at Chicago, it was asserted that the hatless fad, instead of promoting luxuriant growth of the hair, as it was widely believed it would, had resulted in an increase of baldness and many scalp ailments caused by over-doses of destructive sun rays.

There are two kinds of rays from the sun to which the human body should not be exposed too liberally in summer. These are the ultra-violet and the infra-red, which have powerful properties during direct sunlight and can readily do damage to the tissues of the human body. In moderate doses these rays can be beneficial, but they can be dangerous when the exposure is unrestricted.

During the last ten or fifteen years, there has grown up a popular vogue for going bareheaded. It affected the hat trade seriously just as the stockingless fashion among women was a severe blow to the silk industry. But since it has been revealed that going without a hat in direct sunlight will not promote an extra growth of the hair and might easily do damage to it by fading and by producing brittleness, there is likely to be a change of sentiment toward the hatless fashion.

In general there is now a good deal of sentiment favorable to more moderate habits with regard to sun exposure. It is no longer as popular as it was, to invite a deep coat of tan all over the body by remaining exposed in direct summer sunlight. There is a trend to more moderate methods in this. The decision is that it is helpful to get a fair degree of tan but there ought not to be unrestricted exposure of the body, day after day. People are discovering more and more by experience that moderation in everything, food, drink, exercise, exposure to the sun or to other severe climatic manifestations, is a great help toward a normal existence.

• Public Screaming A Nuisance

(From the Montreal Star)

WE HAVE always thought that screaming, whether in public or in private, is pretty much of a nuisance. Now an amendment to the Criminal Code has come along to confirm that opinion and even to lay down that the public peace may legally be disturbed by screaming.

At first thought it seems that henceforth it is occasional screams that people will have to avoid if they intend to keep within the law. Screams of women coming upon mice, of children wanting ice cream, of girls and boys dancing to imaginary swing music—all those and many more we heartily agree should be smothered with the full weight of the law.

It was Mr. Woodsworth, leader of the C.C.F. Party, who dragged the House of Commons debate on the new provision down to another plane. He pointed out that at the end of the clause specifying various modes of disturbing the peace were the words, "or in any other way." That phrase, he thought, might be used to prevent such things as political meetings.

Mr. Lapointe assured Mr. Woodsworth that no attempt would be made to classify political gatherings as nuisances under the general clause. We are glad to know that political meetings are to be immune, since they are apparently necessary for the well-being of our politicians, and, anyway, people who find them a nuisance can stay away.

But we hope other speakers, orators, lecturers, talk-givers and others of the kind will take note of the new amendment to the Criminal Code. One of the great menaces to public peace and to private sanity in Canada has long been the nuisance of over-much public speaking. The voices of the after-lunch and after-dinner, morning, afternoon and evening speakers, may not always rise to a scream, but they are still often a nuisance. So we suggest they take care from now on, or their listeners may prosecute to the full extent of the law.

TRAFFIC AT THE BORDER.

(Bureau of Statistics)

USING the facilities of international bridge ferry and tunnel companies, a total of 7,474,049 motor vehicles crossed the Ontario-United States boundary in both directions in 1937 compared with 6,450,357 in 1936. A total of 2,247 bicycles and 209 horse-drawn vehicles also made crossings. The number of pedestrians and passenger, other than drivers of vehicles crossing to and from the United States was 21,182,120 compared with 19,251,915 in 1936, and was the highest since 1931 when the total was 26,126,757.

RELIEF IS NEEDED

(Brantford Expositor)

THERE MUST BE a radical revision of municipal taxation so that the levies on real estate will be equitable. The present situation is the result of the spending and borrowing orgy that prevailed for many years on the part of municipal councils. Henceforth councils must pursue a pay-as-you-go policy. Additional borrowing simply aggravates the present condition.

Hard To Believe How Time Flies

AUGUST 3

1908 Fishing in the Trent Canal between the lift lock and Nassau has been declared closed for three years.

Rev. Dr. J. W. Foster of Steubenville, O., has arrived here to take charge of the services in St. John's Church for the next two months.

Bishop O'Connor celebrates the 47th anniversary of his ordination into the priesthood.

The home of James Kellar in Old Havelock is completely destroyed by fire.

Peterborough Midland League team defeats the Athletics by 7 runs to 1.

1918 Judge Snider has been appointed chairman of the Board of Conciliation to take up the grievance between the C.G.E. and its employees.

It is stated that 1200 motor vehicles have registered in the city and council this year.

William Dineen, formerly of Toronto, has taken over the management of the Grand Opera House.

Magistrate Dumble threatens much more severe penalties for speeders and reckless drivers.

The thermometer dropped to 42 early this morning.

1928 David Carol Butcher dies as the result of having a leg amputated in a train accident.

Ontario Hydro Electric recommends to the local Utilities that higher rates be charged for three-wire electric service.

Rev. Paul Costello addresses the Kiwanis Club on some phases of early Canadian history.

Peterborough has a clean bill of health at the present time with not a case of contagious disease.

Parks Committee decides to erect a Charlotte Nicholls' Memorial gate at the Monaghan Road entrance of Jackson Park.

A Bible Message For Today . . . .

The Lord hath brought forth our righteousness: come, and let us declare in Zion the work of the Lord our God....He hath made the earth by his power, he hath established the world by his wisdom, and hath stretched out the heaven by his understanding....Every man is brutish by his knowledge; every founder is confounded by the graven image; for his molten image is falsehood, and there is no breath in them. They are vanity, the work of errors; in the time of their visitation they shall perish.—Jer. li: 10, 15, 17, 18.

✧ ✧ ✧

Beware of false prophets, which come to you in sheep's clothing but inwardly they are ravening wolves. Ye shall know them by their fruits. Do men gather grapes of thorns, or figs of thistles? Even so every good tree bringeth forth good fruit; but a corrupt tree bringeth forth evil fruit. A good tree cannot bring forth evil fruit, neither can a corrupt tree bring forth good fruit. Every tree that bringeth not forth good fruit is hewn down, and cast into the fire. Wherefore by their fruits ye shall know them.—Matt. vii: 15-20.

✧ ✧ ✧

In the beginning was the Word, and the Word was with God, and the Word was God....All things were made by him; and without him was not any thing made that was made. —John i: 1, 3.

TOELESS SOCKS.

(New York World-Telegram)

WE DON'T KNOW about that new fashion we see advertised—toeless stockings to be worn with toeless summer sandals. Toes even the toes of lovely ladies even when the nails are painted red, are not, to our mind, the most beautiful things in the world.

But it interests us to find that we've been ahead of the style all these years without knowing it. Only we've been thankful that our shoes were not toeless, so that our toeless socks didn't expose our pinkies to the public gaze.

A Bit of Nonsense

NON-WORKER

The recruit squad was having "visual training." An officer asked a recruit how many men composed a party in a distant field.

The party was so far away that the men appeared as mere dots, but the recruit replied "Sixteen men and a sergeant."

"Right, but how do you know there is a sergeant?" asked the officer.

"He's not doing any digging, sir," was the reply.

TRUTH

The exceedingly stout lady indignantly tackled a bus inspector at a busy stopping place.

"I want to report the conductor of the bus that's just gone by," she cried. "He's been rude to me."

"How?" asked the inspector.

"Why," went on the woman, "he was telling people the bus was full up, and when I got off he said, 'Room for three inside'."

SIMPLER!

The Dean of Canterbury is an admirer of Russian schools. Children are never caned there, he said the other day.

No. If the youngsters wont behave, they just shoot the teacher for sabotage.

LEFT BEHIND

Mistress (engaging maid): Have you any references?

Maid: Yes, ma'am, a lot of them.

Mistress: Then why didn't you bring them with you?

Maid: Well, they're like my photographs, ma'am. None of them do me justice.

A LAST RESORT

"I see that it is possible for people to hear radio through their teeth."

"Yes, but if the worst comes to the worst, they can have their teeth extracted."

TWO WORLDS

BY MAUD McCURDY WELCH

READ THIS FIRST:

Noel Shayne, wealthy society girl, is in love with Dr. Julian Paige, a serious-minded young physician, who declares he will not permit himself to fall in love with Noel because of the contrasting worlds in which they live. Determined to show Julian she has stamina, Noel gives up a long trip with her aunt, turns over her income of $100,000 to her uncle who is in financial difficulties, buys her first outfit of inexpensive clothes and tells Julian she is going to find a job. After moving to a dingy rooming house, she finds an ad for a governess. About to start on her new adventure, she finds her purse has been stolen, leaving her with only $4. Applying for the governess post, Noel is given a cool reception and no job. Later, dropping in at Julian's office, she is irked by the antagonistic manner of Ruth Chester, his pretty nurse. Finding nothing else, Noel takes a job as a taxi dancer, temporarily. She offers to share her room with Laurie Evans, a girl she met in the park. Laurie has just lost her job at the same dance hall. Then Noel runs into Julian.

NOW GO ON WITH THE STORY:

CHAPTER 6

AFTER JULIAN had discovered Noel as he came out of the Medical Arts building, they entered the De Luxe, a place for which Noel was beginning to have a real respect. She sat back and let Julian order, luxuriating in the white-tiled cleanliness of the place, the clatter of the spotless dishes and the savory odors of broiling steaks and good food.

Now and then she stole a glance at Julian's dark face, his clean-cut profile, and the slight suggestion of a dimple in his firm chin. It was wonderful to be sitting here beside him in this bright clean place. She closed her eyes on a little dizzying wave of happiness. Already she was beginning to understand some of the joy of simple things, and was conscious of a new appreciation and alertness of her senses.

Julian finished giving the waitress the order. Then he looked at Noel, a troubled expression on his face. "Noel, I've been thinking of you almost every minute since you convinced me that you actually intended going through with this reckless idea."

"How flattering!" she said lightly, beginning to apply herself to the green salad.

"Now, none of your flippancy," Julian reproved with mock severity. "The more I think of your idea of going to work, the more fantastic it seems," he continued. "I didn't believe your aunt would go off without you. I thought she would disapprove in no uncertain words."

"Frankie?" Noel looked up with a teasing smile. "She didn't try to dissuade me," she went on thinking affectionately of her aunt and hoping she was not being too bored in California alone.

"Listen, my child," Julian went on in his gentle admonitory voice, "it was Shakespeare, I think, who made the sage remark to the effect that 'the working-day world is full of briars' and that's the way you'll find it. No less. You'd better decide right here and now to join your aunt wherever she is."

"Couldn't think of it," Noel said smilingly, as she took a sip of what she was sure was the most delicious milk she had ever tasted. She hadn't tasted milk in ages, but Julian had insisted in his masterful way, had ordered it over her little protest, and here she was drinking it. "Really I'm having a perfectly grand time," Noel went on, her voice a little more boastful than she had intended it to be.

"All right then," Julian suddenly capitulated 'But I insist on having a full and complete report of what you're doing, and what you're expecting to do."

Noel hadn't expected this. She pretended to be engrossed in her salad, while she thought over how she would answer him. She wouldn't dare tell him that the only place she had at present was that of a taxi dancer in a cheap club. He would immediately find a dozen objections. In fact, he was quite capable of packing her off to Frankie before she could realize he was doing it. Julian had a way of getting things done. She had already found that out.

Finally she said with a smile, still not looking up from her salad, "You'll be glad to hear that I'm in line for a—a really nice place. I think I'll get it tomorrow."

"Tell me about it," Julian relaxed and smiled.

At this juncture Noel became very interested in her lamb chop. It was her nature to be frank on all occasions, but she thought the situation she faced now would justify a bit of equivocation. After all, she didn't intend staying at the Peacock a minute longer than she had to.

"You see, it's this way, the job I'm expecting—hoping to get....is that of a kind of nursery governess. I think I could hold down a place like that. But I haven't—that is, I don't know yet whether I'll get a place like this or not. It's what I'm looking for."

Julian's expression cleared entirely. "That's very sensible, Noel. You'd be protected in a place like that."

Noel lifted her eyes then and said demurely, "Is it because you feel a sense of responsibility toward me, or are you really interested in my—career?"

Julian smiled teasingly. "Purely a sense of responsibility, my dear. After all, I'm the cause, unwittingly, of course, of your getting such ideas into your head."

"So that's the only reason, is it?" she asked after a slight pause.

Julian smiled straight into her ardent blue eyes. "All right, then. I'll admit that I'm interested in you personally," he said, and went on as though against his will, "interested far more than any young doctor with his career hardly started should be in a girl like you, who has practically the whole world for her playground, and any number of wealthy playfellows at her feet."

"But suppose all that means nothing to me?" she protested.

"You've put yourself in a fine position to find out just how much it does mean," his answer came back with emphasis. Then he added, "Of course I know it's only a matter of a short time before you'll be only too willing to go back to your fleshpots."

"That's what you think!" Noel retorted. "You told me I didn't have any stamina," she went on. "You practically told me I was useless except for—for decorative purposes. Don't you know any girl on earth would resent that? Well, I still say I'm going to show you that you are wrong. And I haven't the slightest intention of giving up and going back until I've accomplished what I set out to do." Her eyes flashed with determination.

A glow came into Julian's eyes. When he spoke, it was quite irrelevantly, "I could wish you were not quite so attractive, Noel."

"Do you really?" she mocked lightly.

"No, not really," he suddenly acquiesced with the whimsical smile she loved. Then he rose. "I've got to get back to the clinic this very minute." His eyes were serious now. "Whether you get tired of this unequal struggle or not, Noel, let me hear from you every day or so. Promise me again."

"I promise," Noel said in a low voice.

"Stay and finish your dinner. You've been toying with it," he advised, then added, "Good night," as he rose.

"Good night, Julian," Noel said softly, her voice lingering in a little unconscious caress on the last word. She watched his tall figure as he moved up to the cashier's desk, paid the check and went out the door.

Noel, obediently, finished her dinner. She hadn't intended doing anything else. Food was food.

When she left the cafe, she was surprised to find Ruth Chester outside. "I want to speak to you, Miss Shayne," she said moving up to Noel.

"So you know my name?" Noel exclaimed puzzled.

"Oh, I read the society columns and sometimes look at the pictures," Ruth shrugged.

They walked on then slowly toward Main.

"I just want to tell you," Ruth Chester began coolly, "that your little scheme won't work."

Noel stared at her. "What do you mean?"

"Your scheme to be close to Julian Paige," Ruth Chester went on. "It's obvious and perfectly silly, if you're asking me."

"I'm not asking you and I'm not interested in your opinion," Noel retorted.

A flame of anger rushed to Ruth Chester's olive cheeks. She looked at Noel with blazing dark eyes. "I'll tell you this anyway," she went on, restraining her anger with a great effort. "Julian doesn't care a rap about your money. He's not in love with you. And even if he were, he'd never marry you. There's a darn good reason why—" her voice broke with anger then and she turned and walked away.

(To Be Continued)

Barred From Patient

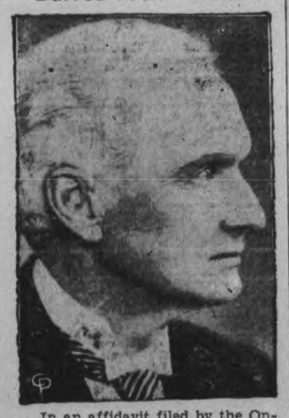

In an affidavit filed by the Ontario attorney-general's department, Hon. Dr. Herbert Bruce, former lieutenant-governor of Ontario, declared that he was refused permission to see Mrs. Maybelle Horlick Sidley, American heiress, who died recently in the Toronto home of W. Perkins Bull. Dr. Bruce stated that he had been asked to enter into consultation with physicians attending the dying woman, by representatives of William Sidley, son of the deceased woman. Dr. Bruce said that Dr. Farquharson, one of the attending physicians, "had refused to have me or any other physician see the patient, Mrs. Sidley."

Police Lead Search For Bonarlaw Man

(Examiner Correspondence.)

BONARLAW, Aug 3.—Hugh Jones, a resident of the Coe Hill district for many years and lately residing with his niece, Mrs. Will Prest in Bonarlaw, is reported missing from his home in Bonarlaw. Mr. Jones left home with the intention of walking to his niece's summer home, some miles up the river but no trace has been found of him since Saturday. Provincial Constable Diamond of Madoc is in charge of an extensive search, the hunt paying particular attention to the river banks.

He was wearing a brown hat and blue shirt when he left home, is dark complexioned, 71 years of age, about 5' 7" tall. He was at one time a patient in the mental hospital at Kingston.

42 Illegal Pelts Cost Trapper $274

(Examiner Correspondence.)

LINDSAY, Aug 3.—Tuesday morning in the local police court a resident of Digby township was fined $274.00 for having in his possession twelve beaver pelts and thirty muskrat pelts. The seizure was made by Game Overseer Hodgson, who found the pelts in a deserted barn on the huckleberry rocks. The accused pleaded guilty. The seized pelts were the finest ever seen by the authorities, and were extremely valuable.

Police are on the look out for a hit and run driver, who seriously injured Miss Beatrice Cooper, of Rosedale, on Sunday night. Miss Cooper, who is a guest at the Lakeview Farm, Rosedale, was walking on the highway and was struck by a car driven by an unknown person. She was left lying on the side of the road, and was picked up by a passing motorist and removed to Lakeview Farm. Her injuries while serious are not considered critical. The police have circulated a description of the car to the police of the province, and they are looking for an arrest in a short time. The car is a 1932 Studebaker, or similar make with a cream colored line painted around the rear window.

On Saturday evening Provincial Constable Adair and Chief of Police Gordon of Fenelon Falls, raided the Mansion House in that village, and a seizure of a quantity of beer and liquor was made. Charges in connection with the Liquor Control Act, the police state, will be laid.

Mrs. Clifford Moore, of R. R. No. 2, Cameron, may lose her left ear as a result of injuries sustained in an accident between Rosedale and Powles' Corners on Saturday. She also suffered cuts and bruises to her head, arms, legs and body. She was proceding north on the cut-off. Two trucks engaged in construction work on the highway were passing, and it is reported, Mrs. Moore drove into the read of one of them. The car was badly damaged.

Messrs. Stanley Pitts and M. Davies, of the Lindsay Post staff have purchased the Barrie Despatch and will assume the management of that paper in a few days. Mr. Pitts has been editor of the Post and Mr. Davies accountant.

MORE ABOUT—

Aldermen Ask

(Continued from Page 1)

to prevent this infraction. Alderman McIntyre commented that this propsal had been mentioned from time to time, but nothing had been done to alter the regulations.

Alderman Bralburn's resolution, seconded by Alderman Cotton, instructed the property committee, with City Engineer Parsons, A. G. Metheral, plumbing inspector, and Fire Chief Gimblett to take up the revision of the by-law and to submit proposed recommendations and changes to the whole council.

To Improve Hill Top.

Alderman McIntyre advised spending $500 on further improvement of the Memorial Park atop Armour Hill. His resolution appropriating the money was seconded by Alderman Glover. Ald. McIntyre commended the work that has been done this year by Engineer Parsons, and urged that it should be extended to complete the improvement of the additional space that has been acquired, graded and levelled. Ald. Gordon said the protection stones on the outside of the area did not seem high enough to afford the protection which might be needed in the case of an accident, to prevent serious liability being incurred by the city. The McIntyre motion carried.

6 Girls Drown

LA ROCHELLE, France, Aug. 3—(AP)—Six girls under 12 years of age from a state school were drowned today when they stepped into a hole while wading on the beach at Saint-Martin. A nurse also was drowned when she sought to rescue them.

Stage For Previews Of Progress

The improvised stage at the Exhibition Grounds will look like this when "Previews of Progress," famous circus of science, is presented Thursday and Friday. More than two tons of equipment will be used in the unique stage show.

Goodnight Story

By MAX TRELL

SPOTS ON LEOPARD RAISINS?
By MAX TRELL

Just as the Chinese dragon was about to tell the story of his life to Knarf and Ting-a-Ling, along came the owner of the circus. His name was Ding-Dong. He was very surprised to find them inside the dragon's cage. He opened the door and let them out at once.

Then Ting-a-Ling explained how he and Knarf had happened to get inside the cage.

Ding-Dong laughed. "He's a very tame dragon and never hurts anybody."

At that moment Hanid came running over to them. "I've just seen the funniest looking animal in the world. He looks like a piece of cake with raisins in it."

Ding-Dong smiled. "That's my raisin leopard. Come over. We'll all have a look at him."

So they hurried away from the dragon's cage and went over to the cage of the raisin leopard. Hanid seemed to be right in her description of him. He looked exactly like a slice of raisin cake in the shape of a leopard.

"Where did you catch him?" asked Hanid.

Just Got Him.

"I didn't catch him at all. I just went out and got him, my Dear."

"Where?"

"At the baker's. But he's a very nice leopard and all the children who come to the circus are very fond of him."

"Where did you catch him?"

Just then some children came along and said: "Could we have a piece of him to eat, please?"

Ding-dong put his hand inside the raisin leopard's cage and broke off the end of his tail. He gave it to the children and they went off very happy.

"My leopard doesn't mind," he explained to Knarf and Hanid. 'His tail will grow back again. You see, in our country the children eat the animals instead of the animals eating the children. It's much nicer that way, don't you think so?"

(Continued tomorrow)

(Copyright, 1938, K.F.S. Inc.)

Manitoba Mishaps Claim Four Lives

WINNIPEG, Aug 3. (CP).—Four Manitoba residents lost their lives in accidents yesterday, two of them from automobile mishaps, one from a kick of a horse, and a young child from drowning in a tub of water.

Stanley Caron of Winnipeg died when his car left the road 27 miles west of Kenora, Ont., and rolled over four times. W. E. Taylor of Brandon was killed 10 miles north of Minnedosa, Man., when his automobile left the road. Stan Trent, also of Brandon, suffered minor injuries.

Glen Grahame of Holland, Man., aged two, fell into a tub of water as he was playing at home and drowned before his plight was noticed.

R. Dumbleton, employee at the provincial demonstration farm at Killarney, Man., for 20 years was killed when he was kicked twice by a horse as he fed animals in the stable at the farm.

WAKE UP YOUR LIVER BILE—

And You'll Jump Out of Bed in the Morning Rarin' to go

The liver should pour out two pounds of liquid bile into your bowels daily. If this bile is not flowing freely, your food doesn't digest. It just decays in the bowels. Gas bloats up your stomach. You get constipated. Harmful poisons go into the body, and you feel sour, sunk and the world looks punk.

A mere bowelmovement doesn't always get at the cause. You need something that works on the liver as well. It takes those good, old Carter's Little Liver Pills to get those two pounds of bile flowing freely and make you feel "up and up". Harmless and gentle, they make the bile flow freely. They do the work of calomel but have no calomel or mercury in them. Ask for Carter's Little Liver Pills by name! Stubbornly refuse anything else. 25c.

The Stars Say . . .

By GENEVIEVE KEMBLE

For Thursday, August 4

The astral influence for this day runs to much hilarity and extravagance; however, it would be well to safeguard finance and take care of budgets, or losses may ensue. There may be many delays and postponements. The indications are for social, domestic and emotional adventures.

If This Is Your Birthday

Those whose birthday it is need not be surprised if they have a year of loss through social indulgence or extravagance, although there may be personal gratification through social or domestic life. Also be prepared for delays or difficulties.

A child born on this day may be pleasure-loving, popular and given to social and domestic or emotional indulgences.

Find Girl Slain

ST. CHARLES, S.D., Aug. 3 (AP)—Bound hand and foot, a gag thrust into her mouth and a towel knotted about her throat, the body of 17-year-old Betty Schnaidt of Sioux Falls was found on the shore of Lake Berry, near here last night.

Dumped face down in a clump of weeds, the body had been hastily covered with a piece of tin and two large pails. The discovery was made by a farmer's son and climaxed a four-day search which started when the attractive high school graduate vanished Thursday.

Being Blackmailed Says Club Killer

LONDON, Aug. 3.—The police court hearing for George Brain, held for Wimbledon's "centre court" slaying of Mrs. Rose Muriel Atkins, was adjourned today until next Tuesday after an alleged statement by the truck driver had been read.

He was stated to have told police he killed Mrs. Atkins, the "Irish Rose," with a car crank because she threatened to blackmail him.

The statement that police said they obtained from 27-year-old Brain, was read today when he appeared before Wimbledon magistrates. It said:

"I struck her with my hand. She started to scream, then everything went black. I hit her with the starting handle (crank) which I kept in the van.

"When I came to there was her body in the van."

After Money

Brain was quoted as saying Mrs. Atkins, whose clubbed and mutilated body was found near the famed centre court of the All-England Tennis Club July 13, told him she was in financial difficulties and wanted money.

"When he told her she would not get any from him, she "threatened to report him to his firm for having the van out late at night." Then Brain began beating her, the statement added.

The prosecution, however, said the cause of death was a stab wound in the neck and that when "the magistrates have heard the evidence they might not think Brain's story as to how this happened is not the correct one."

Reconstruction of Berlin and other big cities in German is getting under way.

Body Exhumed

The body of the late Col. Milton Green, wealthy retired Toronto and Alberta oil man, has been exhumed by police of Glendale, Calif., following the filing of affidavits by his granddaughter and adopted daughter, charging that he was poisoned to stop discovery of forgeries and fraudulent transfer of securities. The body will be examined for traces of poison.

Car Driver Has Close Escape

(Examiner Correspondence.)

CAMPBELLFORD, August 3. — One tire was all that could be salvaged from a car after a collision with a hydro pole and fire late last night. Fred Pettifer of this town, owner of the car was said to have been the driver when the car which was proceeding south on Highway No. 30 seven miles south of Campbellford left the road, hurdled a ditch and crashed into the pole. Alone at the time the driver had a miraculous escape and was latter treated by a local physician for a few minor cuts and bruises.

THAT PIERCING HIP PAIN IS SCIATICA

To beat that piercing pain in hip and thigh of sciatica you need a tried and proven remedy. Templeton's T-R-C's are made especially to fight sciatica and other rheumatic troubles. Quick relief. Get a 50c or $1 box at your druggists. 451

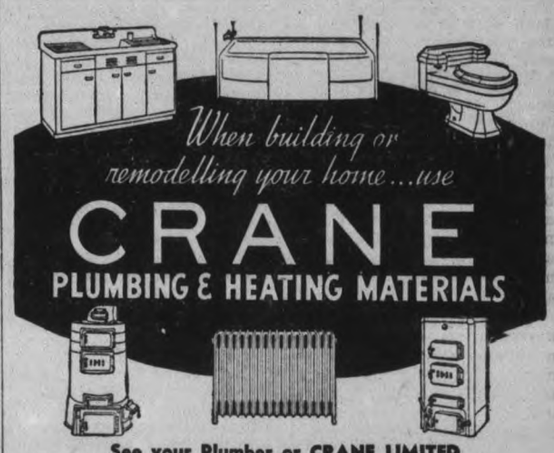

See your Plumber or CRANE LIMITED

306 FRONT ST. W., TORONTO

"CANADA'S NEW GAS" to them The New BLUE SUNOCO to you...and it gave

better performance than 30 competing gasolines, including 13 premium priced fuels

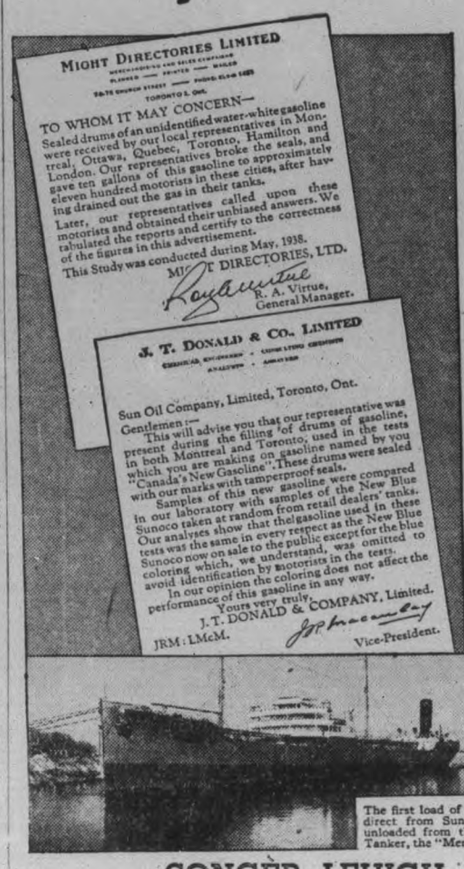

The first load of the New Blue Sunoco direct from Sun's own refinery, being unloaded from the Sun Oil Company's Tanker, the "Mercury Sun".

PROVED IN TESTS BY 1069 MOTORISTS IN 6 CITIES

Before we offered the New Blue Sunoco to you, we employed the services of Might Directories, Ltd., Canada's well-known research bureau, who asked more than a thousand motorists in Quebec, Montreal, Toronto, Ottawa, Hamilton and London to test a motor fuel known to them only as" Canada's New Gasoline."

86% REPORT BETTER PERFORMANCE!

More than eight out of every ten of the motorists who tested this "mystery" gasoline reported that it improved the performance of their cars. These motorists had been using a total of 30 gasolines, including 13 premium priced fuels.

GASOLINE USED IN TESTS CERTIFIED TO BE THE NEW, IMPROVED BLUE SUNOCO

Except for the blue color, which has nothing to do with performance and which had been omitted to prevent identification, laboratory analysis proved this motor fuel was the New, Improved Blue Sunoco in every respect.

NOW ON SALE AT ALL BLUE SUNOCO PUMPS

You, too, can make the same test these motorists made—just wait until your car's tank is almost empty, then fill up with a tankful of the New Blue Sunoco—it is now on sale at every Blue Sunoco pump—and it sells at regular gas price!

TEST IT IN YOUR OWN CAR AGAINST ANY GASOLINE AT ANY PRICE . . . AND BE CONVINCED!

The New and Improved BLUE SUNOCO MOTOR FUEL

AT REGULAR GAS PRICE

CONGER LEHIGH COAL CO. LTD. DISTRIBUTORS

False Teeth Wearers Are Worst Breath Offenders!

"Need More Than a Mouth Wash" say Authorities... Recommend Polident

Plates and bridges soak up odors and impurities like a sponge! A thin dark scum collects on them. This scum holds germs and decay bacteria. It is so tough that ordinary brushing seldom removes it. And it gets into every tiny crevice where brushing can't even reach. Almost always it results in *"denture breath"* —probably the most offensive of all breath odors.

Yet there's a perfect way to clean *and purify* false teeth without brushing, acid or danger. It is Polident, the powder that dissolves away all scum, stains, tarnish and odor. Makes breath sweeter—and plates or bridges look better and feel better. Tens of thousands call Polident a blessing for comfort, convenience and hygiene. Long-lasting can costs only 40¢ at any drug store. Approved by Good Housekeeping Bureau and dentists everywhere.

Cleans, Purifies Like Magic

Put plate or bridge in ½ glass of water. Add a little Polident powder. Leave in 10 to 15 minutes—rinse—and it's sweet and purified—ready to use!

Prevents "Denture Breath"

ldermen Swelter Three Hours As Seven Bylaws Passed At Regular Council Meeting

Option Is Obtained On The Property At Point St. Charles

In a salamander session last night, the city council declined to concede discomfort to the highly humid weather, but sweltered nearly three hours with general and routine business, including the passing of seven by-laws. However, only Mayor Hamilton retained his coat of summer weight, or rather lightness, preserving the appearance of official dignity.

Four of the by-laws were piloted by Alderman Wilson and the three others by Alderman Gordon. The first one authorized purchase from the Peterborough Lumber Company of the extension of Crescent street north of Perry street for $500. The right of way had at one time been bought by the McDonald Lumber Company for the same sum, and the city was simply retaining possession of it at the same amount. Two others provided for the construction as local improvements of a concrete sidewalk on the east side of Armour Road from its present end to Park Hill road, the old "finger post" corner, as it used to be known, and for sections of sewers on Knox street and Park Hill Road west. The fourth granted a lease to the Burlington Refineries Limited to the gasoline station property on King street, in front of the car barn, for $180 a year, plus insurance and taxes.

The Gordon by-laws appointed James Fleming police court reporter, in conjunction with the county councils action in June, effecting a saving of about $500 a year. E. A. Outram will do the work of magistrate's clerk, without any increase in salary, part of which for that position will be refunded to the city by the provincial government.

Proposal Rejected.

No action was taken on a Lea-side resolution that councils be given control over educational budgets, a perennial proposal that would give municipal councils power to revise the appropriations of Boards of Education.

A resolution from St. Thomas requesting that the surpluses of Utilities Commissions be transferred to the municipal treasuries was passed on to the finance committee for their discussion.

Chief Gimblett reported 27 fire alarms during July and total damage of $2,815.39.

Relief disbursements last month, as reported by City Clerk Armstrong, totalled $7,948.51, as follows: Provisions $4,897.27; milk $643.58; fuel $246.50; clothing $54.61; medicine $11.17; rent $1,556.03; doctors $539.35.

A motion by Alderman McCannan, seconded by Alderman Cotton, appointed Harry Young, night watchman, to close the Charlotte street rest room each nite at 11.30 o'clock instead of Saturday nights only. Mr. Young is to receive twenty-five cents a night.

A motion by Alderman Wilson, seconded by Alderman Glover, to increase the salary of M. R. Sloan, assistant assessor, from $1,300 to $1,500 was left over until September, when Alderman Gordon proposed that consideration should be given to the service of Arthur Ringer of the assessment department.

Option From Sam Abbott.

Alderman Dutton reported that he and Mayor Hamilton, as directed by the council, had interviewed Sam Abbott with respect to an option on the Point St. Charles property, formerly owned by the McDonald Lumber Company, and latterly by the Peterborough Lumber Company.

A majority of the council decided to obtain an option from Mr. Abbott for two months to buy the property for $1,500, and 'that the option be not exercised unless the city is assured that the Federal government will undertake the riprapping of the lake front from Lake street to the George street wharf.

Aldermen Bradburn, McIntyre and Gordon did not support the motion. Alderman McCannan recalled that he had urged the council some months ago to get an option on the property when it could have been bought from the Peterborough Lumber Company for $1,000. Mr. Dutton reported that Mr. Abbott was willing to sell it to the city, pay the taxes and also a rental of $50 a year for ten years for a shingle mill on which he has already begun the foundation.

Alderman Gordon described the property as a sawdust dump that was not worth $100 for any municipal purposes. The only reason that would justify its purchase, he said, was to "waste $1,500 on it providing the government would spend $10,000 on the proposed riprap extension, and he added that he did not think the government would grant the money for that purpose.

Alderman Dutton expressed the opinion that the ground was suitable for other factory purposes if it could be now used as the site of a shingle mill. He said it was a desirable purchase for future needs of the city and in any case it would not be bought unless the Dominion government would grant the money which had been mentioned by J. J. Duffus, M.P.

Alderman Bradburn's comment was to the effect that if $10,000 would be voted by the government for that project there were other uses to which the money could be devoted for the benefit of the city instead of spending it on the lake front job.

OVAL FOR AID RAIDS

LONDON—(CP).—At a meeting of the Kennington and North Lambeth Post-War Brotherhood, J. J. Chesworth suggested an air-raid shelter could be constructed under the Kennington Oval cricket ground.

The Examiner BOARD BULLETIN

Four persons were burned to death early Tuesday morning when an oil truck and a Canadian passenger automobile collided at Avon, Montana.

A coroner's jury at Brantford has found that the death of Fred Hanzuk, killed when his bicycle was struck by a motor car was accidental.

Injured ten days ago by an automobile operated by a man who is now charged with criminal negligence and drunken driving, Mrs. Rachael McDougall, 82, of Toronto, is dead.

Thrown from a horse which he was riding at a Boy Scout camp at Norland, Frank Stewart Park, 9, of Toronto died before medical assistance could reach him.

Robb's Appointment.

Harvey Robb of Toronto has been appointed musical director of the reorganized Western Ontario Conservatory of Music at London.

Both Constable W. E. Martindale and Constable Anthony Crouch have been exonerated by York County Police Commission on charges of neglect of duty and conduct unbecoming a police officer.

Two men were killed and three others injured at Montreal when a laborer accidentally drove an air-drill into a stick of dynamite.

A warning to unemployed in other provinces that there is no work to be expected in Saskatchewan, has been hung out by Hon. T. C. Davis, acting minister of public affairs.

Designer Is Killed.

Captain Frank Barnwell, chief designer of the Bristol Aeroplane Company of Bristol, England, was instantly killed at that city when a private plane he was piloting crashed near the municipal air field.

A five-storey brick warehouse was gutted in Vancouver and one fireman injured. It was the second major fire in Vancouver in a week.

William Ackles, 38, Great Lakes seaman, was arraigned in Montreal Tuesday on a charge of theft and possession of $20,000 worth of iridium and palladium from the International Nickel Company.

Single unemployed men who have been living in Queen's Park have been ordered to move out, according to George Harris, secretary of the Ontario Federation of Unemployed.

Crushed By Log.

Five-year-old Jeannette Kulez-Yaycka of Montreal was crushed to death under a heavy log which rolled from a woodpile near her home.

Toronto detectives yesterday arrested Joseph Diard, 23, on a charge of armed robbery in connection with the hold-up of the Canadian Railway News Company more than a month ago.

Premier Hepburn spent part of Tuesday on an underground sightseeing tour of the Pioneer Mine, one of the greatest producers in the Bridge River area of British Columbia.

Mrs. Michael Penton, 45, and her daughter were drowned while bathing at Joe Betts Arm on the northeast coast of Newfoundland.

6 Gas Stations Robbed

RICHMOND HILL, Ont., Aug. 3.—(CP)—Thieves broke into six gasoline service stations between here and Markham, two villages within 20 miles of Toronto, but their total loot during the week-end was less than $40. James Stonehouse of Markham, whose father was killed in a similar hold-up two years ago, chased thieves away from his station.

Faith Guides Steps At Shrine

Celebrating the Feast of St. Anne, an estimated 25,000 Catholics, inspired by their faith, visited the famous Shrine of St. Anne, at Fiskdale, Mass. Pilgrims from all parts of Canada and the United States gathered at the tiny church to pray and to climb the 53 steps to the statue of the Crucified Christ at the top. A number of the pilgrims were lame and ill. Many miraculous cures are reported annually from the shrine.

MORE ABOUT—
Police Raid
(Continued from Page 1)

immediately, he said. "If we had heard them at the doors before they broke them down, we would surely have started to fight and then there would have been trouble all around," he said.

When police broke in they found one man asleep on a day bed across the room. He tried to reach his feet and they pinned him down, fastening his wrists with handcuffs. "It's a raid," they shouted. Mr. Pearson woke up, looked about him, thought he was dreaming and turned over to go back to sleep, drawing the sheets about him. "No you don't Keep your hands above the covers," one of the un-uniformed officers shouted. When he looked down the gaping mouth of a revolver, Pearson knew this was no dream.

A minute later the blonde head of a woman appeared around the edge of a door. "What's going on out there," she wanted to know.

"Here's the moll, chief," one of the officers, who doubtless reads too many detective stories, shouted out as he made a lunge for her.

First intimation the police had that they were following the wrong scent came when hey had lined up four men and four women. That was at least two more than the bandit party had numbered. But they were certain of their blunder when the two young children sat up in bed and called out, "Daddy, what are those funny mans doing out there?"

"All right, men, take the handcuffs off that man," Inspector Mackay said immediately. "These people are not the ones we are looking for."

Outside, awaiting a possible attempted escape were Constables Broughton, McClure and Silvester, the only members of the party in uniform, with Silvester and McClure the only two who could identify Mr. Pearson. They entered the house, McClure covered with earth as thought he had crept for a few hundred yards to the cottage.

It was a mightily chastened and humiliated group of police officers who left the cottage a short time afterwards after offering profuse apologies to the vacationing party. A few days later they repaired the two locks they had smashed in entering.

MORE ABOUT—
West Blocked
(Continued from Page 1)

tric Commission to lower materially power rates to users in the province of Ontario. We were prohibited from selling the 110-000-horse-power which we had arranged to sell."

Another Snag

Western members were blamed also for an attempt to hold up the international bridge construction at Sarnia, although the bridge has been built despite the opposition from these members of the United Farmers of Alberta.

"We can best build up the Dominion of Canada, by those of us from the east and west applying our best energies to our own problems and refraining from interfering with the plans and policies of sister provinces."

Premier Hepburn, Bernard Smith, New York broker, and J. P. Bickell, Toronto financier, left Gun Lake Chalet by motor car for Vancouver after completing a tour of gold properties in this Bridge River district They spent the night at Harrison Hot Springs, about 80 miles east of Vancouver.

The Premier said he would report at his office in Toronto Friday, and Mr. Smith said he would be in New York by Saturday. The Premier hopes to visit Premier Pattullo in Victoria before flying back to Ontario. He may proceed home via Seattle.

Mr. Bickell's plane, undergoing a routine overhaul in Vancouver, will be ready to fly again today.

Polio In B.C.

TRAIL, B.C., Aug. 3 — (CP). — Three cases of infantile paralysis were reported here to-day by Medical Health Officer J. L. Gayton. Names of the three were withheld but Dr. Gayton gave their ages as 10, 20 and 30 years respectively.

MORE ABOUT—
Russian War Planes
(Continued from Page 1)

was delivered in Moscow by F. Miyakawa, secretary to the Japanese embassy, on Tuesday against "Soviet lawlessness," the foreign office spokesman announced.

The ambassador to Moscow, Mamoru Shigemitsu, was directed to deliver the second protest personally today to the Russian foreign minister, Maxim Litvinoff.

He was instructed to ask Moscow to "take immediate steps to prevent a recurrence of such violence." The foreign office spokesman said he had "some information" the border attacks were ordered by border commanders and not from Moscow.

No reply from Moscow had been received late today.

Today's army communique said six divisions (number of men not stated) supported by 30 tanks, attacked Japanese positions in the disputed frontier area at 6 a.m. but that they were repulsed with "heavy losses."

The attack followed a nightlong aerial and artillery bombardment in which, the Japanese asserted, "numerous civilian casualties" resulted.

Supporting their contention that the border trouble was inspired by Russian efforts to check the Hankow drive, Japanese here claimed some Japanese troops were withdrawn from Manchoukuo for the Suchow campaign in China.

Principal attack to-day was at Shachofeng, a point near Changkufeng, and the army communique said, Japanese drove back the Soviet troops "in hand to hand fighting." The Russians reformed their broken lines and returned an hour later, again to be thrust back.

The communique listed a series of air raids attributed to Soviet planes since Monday, including a bombardment this morning of Kojo, on the Korean side of the border, "causing numerous civilian casualties."

There were bombardments on Monday of the frontier towns of Shulluen, Heichintzen, Changkufeng and Keiko, in Northern Korea. From 19 to 24 planes comprised the attacking forces, the Japanese asserted.

More than 60 planes were said to have participated in the Wednesday morning offensive against Kojo and Chankkufeng, a prelude to the infantry attack.

The reports here indicated both the frontier forces were heavily armed, with modern equipment. The Soviet troops used small, speedy tanks, against which the Japanese turned effective anti-tank guns.

Gets Appointment

Dr. Charles C. Ross, of London, Ont., has been appointed executive secretary of the newly formed Canadian Society for the Control of Cancer, which is a development of the George V Memorial Cancer Fund collected during the jubilee year. Dr. Ross will make a Dominion-wide tour early in September in connection with his new appointment.

MORE ABOUT—
Claim Moscow
(Continued from Page 1)

the hands of an arbitration commission.

No Absurd Conditions

The Journal De Moscou, in discussing the commission suggestion, advised that Japan, however, must not imagine it can attach "absurd and inacceptable conditions."

"It would be difficult to believe that Japan really wants to launch a war against the U.S.S.R.," the paper continued, "when it is already up to the neck in China."

The Journal suggested two explanations for the Changkufeng fighting —that insubordinate generals were trying to provoke a conflict in defiance of Tokyo's orders, or that Tokyo generals imagined they could bolster Japanese prestige through local incidents without resorting to actual warfare.

The Russian version of Changkufeng fighting charged Japanese with starting the offensive, said they were shelled by Soviet artillery and bombed by Soviet planes with "immense losses."

The communique denied, however, that Russian planes had bombed Korean or Manchoukuo territory, as detailed in a Tokyo army communique.

Japs Order Cities To Douse Lights, Fearing Air Raids

Tokyo, Aug. 3 (CP-Havas) ANTI - AIRCRAFT defence headquarters today ordered partial "black-out" for Tokyo, Yokohama, and all of central, western, and southern Japan, nightly until further notice.

All outside lights were ordered extinguished with the exception of nights on vehicles and at police stations.

Street lighting will be almost entirely eliminated and 100 per cent black-out may be ordered at the discretion of all local police authorities.

The fear Russian bombers might appear out of the western mists over the sea of Japan seemed to be growing.

BEES STOP CRICKET

STOURBRIDGE, England—(CP)—Bees disrupted the Worcestershire-Derbyshire county cricket game for a short time recently when they swarmed across the pitch. Players flung themselves flat on the ground.

In MONTREAL

THE Windsor
ON DOMINION SQUARE

Men of affairs naturally stop at the Windsor because of its reputation for dignified comfort and unobtrusive, courteous service.

The Windsor is the center of the business and social life of the city. It is famed for the quality, variety and excellence of its cuisine and is the home of the leading Service Clubs.

J. ALDÉRIC RAYMOND
VICE PRESIDENT

FIRESTONE GIVES YOU More for Your Money

EXTRA —extra safety—extra mileage—all at no extra cost! That is your positive assurance when you buy Firestone Tires.

How does Firestone do it? Firestone controls better quality rubber and cotton supplies at their source, keeps manufacturing costs low by efficient factory methods, and sells in such huge volume that distribution costs are kept low. These savings are passed on to you in the form of

Extra Safety

here Firestone's 2 extra cord plies under the tread welds tread and body into one inseparable unit—makes the tire safe at any speed.

here Firestone Gum-Dipping process adds 58% flexing life to the cords—prevents blowouts and makes the tire run 28° cooler.

here The scientifically designed, wider, flatter tread with the extra rider strip stops your car up to 25% quicker, prevents skidding and gives longer non-skid mileage.

Only in Firestone Tires can you get all these extra features. Get the most for your money when buying tires—See the nearest Firestone Dealer today.

Firestone
MOST MILES PER DOLLAR

Firestone Standard Tires — CURTIS SERVICE STATION — 288 CHARLOTTE ST. — TEL. 2482

Firestone Standard Tires — DAVIS & CHARLTON — QUEEN ST. LAKEFIELD — TEL. 82

Firestone Standard Tires — HOOD & CUMMING MOTORS LIMITED — 276 GEORGE ST. — TEL. 2460

Firestone Standard Tires — McIntosh Service Station — PARK HILL ROAD — TEL. 3254 — Vulcanizing Tires Is Our Specialty.

Firestone Standard Tires — W. E. WARNER — Service Station and Garage, Havelock

Here's News! HALL'S Mid-Season Clearance Hat Sale STARTS THURSDAY

The Sale You've Waited for

Summer Hats

Take them Away at Your Price

THURSDAY 99c | FRIDAY 77c

Out they go, every one of them at prices that really are ridiculous for such quality hats. Some sold as high as 5.95, the cheapest were 1.98. In the lot are summer straws and straw fabrics, white and pastel felts. Some of them, we'll venture you put away and pull out again next season. The styles and colorings are all this season's, so come along and get yourself a couple of new hats—you'll find your friends here picking them up at these drastically reduced prices.

SATURDAY TILL 6 P.M. 56c | Any Hat Left Saturday Night Out They Go 33c

No. C.O.D. Phone Orders—Refunds—Exchanges

The Peterborough Examiner

PETERBOROUGH, ONTARIO, CANADA, WEDNESDAY, AUGUST 3, 1938

7.

Violating Secrets Act

LONDON.—Robinson Walker, merchant, was arraigned in Bow Street Police Court today on charges of violating the Official Secrets Act. He is accused of obtaining plans for British rifles and cartridges for a foreign power. After a brief hearing, Walker was remanded until August 12.

Heat Wave Claims 14 Lives

LOS ANGELES.—A heat wave that took 14 lives in Southern California and Arizona rolled coastward again today from a low pressure area in the desert at Phoenix, Ariz. Ten fatalities were attributed to excessive heat.

CITY COUNCIL REFERS BRIDGE QUESTION TO BOARD OF WORKS

20,300 Books Be Required In City Schools

Perhaps some mathematician will sit down and figure out how many trees have to be cut down each year to supply Peterborough Public school children with paper to scribble on during the year. A rough guess would be that it would take nearly an entire forest.

For when the Board of Education orders, during summer months, its supply of paper, pen points, plasticine, paint, rulers, and a hundred and one other things that are necessary for the coming year, it is an order that would make one's eyes pop. Soden's Book Store placed the order this year.

During the coming years youngsters in all the city's schools will use 20,300 work books, of varying sizes, scribbling on a total of 2,214,400 pages. They will write examinations on 303,000 sheets of foolscap. In addition they will use 2,700 pounds of exercise paper, 4,000 sheets of art paper. Typists will use 200,000 sheets of newsprint in their exercises. To write on all this paper the Board has ordered 28,800 pen points, 78 gallons of ink. Excess ink will be mopped up on 320 pounds of blotting paper. Besides pens, 26,064 pencils will be used to fill up the paper.

Younger children will have 66 pounds of plasticine to play with. Pupils will use 1,000 slate pencils, 2,592 rulers. There should be a good deal of art around this year because the Board ordered 4,000 paint refills for art classes.

Canon Loucks Dies In Toronto

TORONTO, Aug. 3.—Retired Anglican Church rector, Canon W. M. Loucks died Tuesday at his residence, 19a Summerhill Gardens. He had been ill for some time. His age was 69.

Graduated from Trinity College, Toronto, Canon Loucks held pastorates in Peterborough (St. John's), Ottawa, Winnipeg and Toronto. At the time of his retirement, three years ago, he was in charge of the Church of the Holy Trinity.

Son of the late Canon Edwin Loucks and the late Harriet M. Muckleston, he was born in Williamsburg, Ont.

He attended Trinity College School, Port Hope, and subsequently went to Trinity College where he received his B.A. and M.A. degrees and took a divine course.

Shortly after he was ordained, Canon Loucks received his first charge under the late Canon J. Davidson at Peterborough. From there he moved to Ottawa and was connected with Christ Church Cathedral. His next move was to St. Matthew's Church, Ottawa, as rector. Later Canon Loucks took up residence in Winnipeg and during his stay there was rector of All Saints Church. He remained there for ten years before coming to Toronto.

Surviving are two daughter, Mrs. H. B. Holland, Toronto, and Mrs. H. J. Woodman, Regina; a son, Arthur Toronto; three sisters, Mrs. Stratford Dawson, Miss Grace Loucks and Miss Ethelwyn Loucks all of Ottawa and a brother, Harry B. Loucks, Montreal.

The funeral service will be held Friday morning at 11 oclock in the Church of the Holy Trinity, Trinity Square. Interment will be in Guelph.

1200 Chiropractors Laud Founder

The years 1938 has gone down in history as a banner year of National Chiropractic conventions. The convention recently concluded in Toronto was one of the most successful ever held.

Twelve hundred delegates from all parts of the United States and Canada met last week, hearing lectures and addresses by outstanding speakers of the chiropractic profession.

Two features of the convention were a boat trip from Toronto to Niagar Falls and the occasion of the dedication of the Palmer Memorial Park at Port Perry in memory of the late D. D. D. Palmer, founder, who was born and attended school in that town.

Several important speakers, including Hon. G. D. Conant and W. J. Moore, M.P., attended

One feature of the banquet program on Monday evening was the wonderful display of acrobatic dancing by the young lady whose pictures have appeared recently in the press, and who recovered through chiropractic treatment from infantile paralysis.

Ontario was honored in the election of officers by having Dr. John Schnick of Hamilton, elected to the office of 1st vice-president of the association.

It is anticipated that in 1945 (golden jubille of chiropractic) the convention will again be held in Canada with suitable commemoration services for that occasion.

IN EARLY BASEBALL

NEW YORK—(CP). — In 1876 Brooklyn players were suspended from the National Baseball League because they refused to make a western trip

Boy "Peter Pan"

Leslie Gorall, chosen from more than 50 young actors, will play the famous role of Peter Pan when the Children's Theatre goes on a tour of the United States this fall in celebration of its 15th aniversary. Strangely enough the name role in the oft-played Sir James M. Barrie play, has never been assayed by a boy. Such famous actresses as Eva le Gallienne, Maude Adams and Cissie Loftus have played this role.

OBITUARY

JOHN R. RAMSAY.

The funeral of John R. Ramsay, of Ravenna, Ohio., retired electrical merchant and native of Cornwall, who died at his cottage on Pigeon Lake on Monday, will be held from the funeral home of A. Comstock & Sons, 305 Water street, on Friday afternoon at 3 o'clock, under the auspices of the Masonic order. Mr. Ramsay was a member of Mount Akra Lodge No. 680, A.F. & A.M., in Akron, Ohio. He had been a summer visitor in this district for a number of years. Interment will be made at Little Lake cemetery.

MRS. HAROLD DRURY.

Mrs. Vera Irene Drury, wife of Harold C. Drury, 508 Chamberlain street, died on Wednesday morning at her residence after a short illness. She was 34 years old.

Born in Fenelon Falls, she was a daughter of the late John Chatten and Harriet Fell, coming to Peterborough 17 years ago from Haliburton. She was a member of Park Street Baptist Church.

Surviving are her husband and one son, Clayton, 12; also three sisters, Mrs. Thomas Parks, of Fenelon Falls, Mrs. Ethel York of Peterborough, and Mrs. Merle Todd of Penetanguishene; and three brothers, John Chatten of Toronto, Sidney Chatten of Nova Scotia, and Russell Chatten of Barrie.

Funeral arrangements will be made later.

WILLIAM BRADY.

The death of William Brady, 93 Hunter street, occurred in St. Joseph's Hospital on Tuesday after a lengthy illness. He was 76 years of age.

Born in London, England, he came to this city from the Old Country a quarter of a century ago and had resided here since that time. A former postal clerk, he had been retired for some time. He was a member of St. John's Anglican church.

A war veteran, he enlisted in England with the Nottingham and Sherwood regiment, later transferring to the flying corps, with which he remained until the end of the war.

Surviving is his wife, formerly Elizabeth Jones, two sons, William G., and Jack, and one daughter, Eileen, all of Peterborough.

The funeral will be held on Thursday afternoon at 2 o'clock from the Funeral Home of A. Comstock and Sons, 305 Water street, Rev. R. T. F. Brain officiating. Interment will be made at Little Lake Cemetery.

MRS. EDWARD CLEMENTS

(Examiner Correspondence.)

CAMPBELLFORD, August 3. — The funeral of the late Jane Carroll, widow of Edward Clements was held from St. Mary's Church on Monday morning. The deceased who was born in Madoc Township nearly eighty-five years ago has resided in Campbellford for the past forty years. Ill for the past six weeks she died at her home here on Saturday.

She was a devout Catholic and up to the past two months took an active part in the work of the Catholic Women's League. Her husband who for many years was employed here predeceased her four years ago. One son, John died in 1938.

The funeral service was conducted from St. Mary's Roman Catholic Church on Monday morning when Rev. Father J. V. McAuley was in charge of the Requiem Mass. Interment was in St. Mary's Cemetery.

The pall-bearers were Messrs. Robert Maybee, Thos. McAvella, John Menell, John O'Sullivan, Thomas O'Rourke and Thomas Doyle.

Young Tidal Wave

PORT BURWELL, Ont., Aug 3.—(CP).—When torrential rains soaked this district, Port Burwell campers thought they were having a bad time, but the worst was to come. A miniature tidal wave came in from Lake Erie, and swamped camping grounds. Cars were trapped on the beach, and when the water receded, were left buried to their axles in sand.

Kerr vs. Carley Clash In Police Court

"There is too much of this thing of women in banditry today," F. D. Kerr, K.C., declared this morning as Magistrate E. H. Gee of Lindsay bonded on two years' probation a girl of about seventeen who had recently carried food to a man who had escaped from the police cells.

"Young girls must be told that they cannot become mixed up in affairs of this kind and not have to face the penalty."

The charge was that this girl who has not yet passed beyond the interest of the Children's Aid Society, did assist Arnold Cameron, an escaped person from lawful custody.

"How are you this morning? You are looking pretty," was Magistrate Gee's friendly greeting to the girl who was neatly dressed, a light touch of rouge on her lips, and a little hint of sophistication suggesting that she was graduating from parental authority, as she stood beside her father who looked as if the whole job of life was too much for him. The girl was placed on suspended sentence for two years, ordered to report once a month to Chief Newhall, and her father was bound for $200 surety for the term of probation.

A charge against Neil and Clive Edwards of Lang, Otonabee, of having broken into the premises of the Imperial Oil Company, Romaine Street, and stolen an electric drill, was dismissed. Earl Cuthbertson, proprietor of a Norwood garage, testified he had bought a drill shown in court from Neil Edwards in September, 1937, paying eight dollars for it. Two employees of the Imperial Oil Company declared the drill had been their property, identifying it from certain marks on it.

W. B. Gordon, for the Edwards brothers, asked for dismissal of the case on the ground that there was no evidence to connect the defendants with any breaking into the oil company's building. How Mr. Edwards got possession of the drill was a long story that need be told only if His Worship decided to hear the defence. Mr. Gee agreed to dismissal and said any claim the company might have for the machine would have to be settled in a civil action.

Reckless Driving Case.

Izzie Botnick, accused of reckless driving in an automobile accident July 18 at the corner of Cameron Street and Monaghan Road, pleaded not guilty through his solicitor, T. J. Carley.

Alfred Hawkins, Orpington Road, driver of the other car in collision near the corner, said Botnick's car swung around into the interesection from the east at about 40 to 45 miles an hour, hit his car and bumped him partly into the ditch. Mr. Hawkins was driving south.

"I went only 6 or 8 feet after seeing the other car until it hit me," Mr. Hawkins said.

"I was expecting another car to come around the corner, because my wife saw it through the space between two buildings on the east side of Monaghan Road. I pulled over toward the ditch because there was another car in front of the store at the corner."

"He had lots of room to turn north if he had went slower," Mr. Hawkins stated. Mr. Carley checked him as Mr. Hawkins started to quote some remark by Botnick immediately after the accident.

When Mr. Carley completed his cross-examination, Mr. Kerr said to Hawkins: "You started to tell something Botnick said to you—"

Mr. Carley jumped to his feet protesting that Mr. Kerr knew the ordinary rules of evidence should apply, and that he should not ask in reply a question he had not brought out in direct examination.

Hawkins proceeded—"Yes, he took my name and car number and gave me his. He said, "I'm not paying any damage." I said, "You haven't found out if anyone's hurt," and drove away.

"That is absolutely improper," Mr. Carley shouted.

"My learned friend spilled the beans—" Mr. Kerr was continuing, and add fuel to the fire.

"I did not spill the beans," Mr. Carley answered in full voice. "I didn't ask him what was said; I stopped him as he started to tell it."

He added that "if my learned friend persists in his conduct I'll ask for adjournment so another counsel can be engaged. I don't want to be subjected to anything like that when my learned friend knows he is asking something unfair and against the rules of evidence."

As Mr. Kerr proceeded, Mr. Carley taunted: "Get it all; you missed it in direct examination."

Mr. Kerr alluded to this display of temper," and Mr. Carley's comment was, "I was never in sweeter temper in my life."

After the torrid interlude passed, Mrs. Hawkins and her daughter, Clara, were called. Mrs. Hawkins said her son, seven years old, was injured on the face and his nose was still affected.

Special Constable Bruce Menzies said the accident seemed to have been caused by Botnick making too wide a turn off Cameron Street into Monaghan Road.

Magistrate Gee adjourned the case until this afternoon. There were still eighten county cases to be dealt with, and the Magistrate had an assault charge at Havelock at three o'clock.

Average dividends of Witwatersrand gold mines in South Africa have increased fro 22.8 per cent to 38 per cent in four years.

High Diving The high bridge on the Trent Canal south of the Lift Locks attracts the most daring of the city's youngsters these days. A plunge from atop the iron bridge into the canal is a pleasant thing when the thermometer is hovering around 90 and 94 degrees, they agree. (Examiner Staff Photo.)

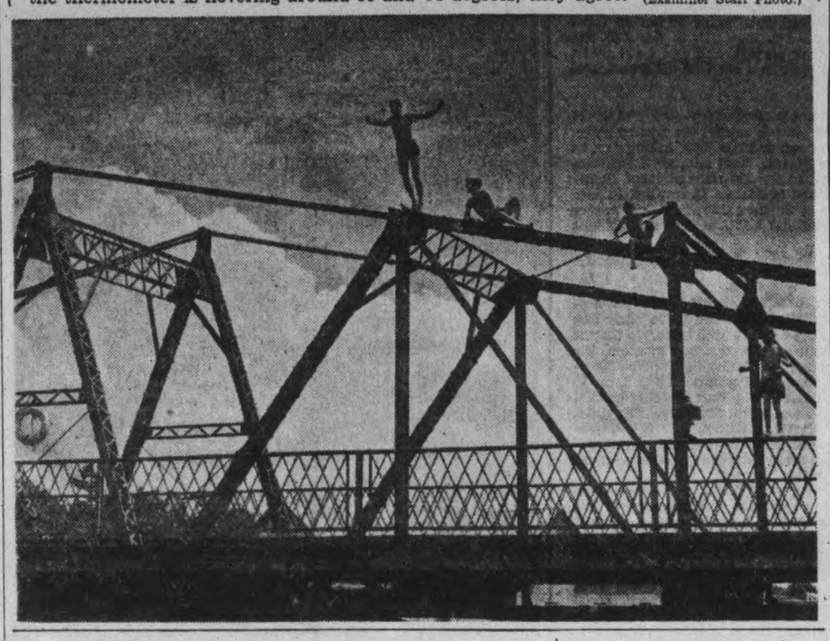

Rawdon Township S.S. No. 8 Observes 100th Birthday

(Examiner Correspondence.)

CAMPBELLFORD, Aug. 3.— "The present days are really better than the past", Rev. John O. Totten told a large congregation at Wellman's United Church on Sunday. It was the one hundredth anniversary of S.S. No. 8 Rawdon Township which was being celebrated with a special program on Sunday and Monday of this week when a number of former school teachers and ministers of the district returned to help make the occasion one of the biggest affairs ever seen in that section of Rawdon.

A study of history reveals that the past was not to be compared with present times and those who would make the comparison by memory are prone to forget much of the past, said the speaker.

During the afternoon a memorial service was held at the cemetery where Rev. F. G. Jobin of Scugog Island was the guest speaker and in the evening the services were in charge of Rev. W. E. Honey of Myrtle. During the afternoon the Sterling band was in attendance.

Seymour West again established their superiority in an exhibition softball event staged on Monday when they defeated Wellman's Corners 5 to 0 in a seven inning game after which girls' teams from Crow Bay and Mount Pleasant played a strenous battle which resulted in a 23-all tie.

During the morning the old school bell rang once more to summon many of the old pupils who 50 years ago sat in those same seats which recalled memories of squeaking slate pencils and the hard rap of the teacher's pointer. Several of the former teachers were on hand to renew former memories in the one room school once more.

In the afternoon addresses were given by J. B. MacDougal, P.A. D. Paed, assistant chief inspector of public and separate schools for Ontario; A. A. Martin, I.P.S. of Northumberland, and A. W. Maguire, I.P.S. of Hastings County.

In the evening a dance was held on the school grounds where a special platform had been constructed and both round and square dancing were enjoyed and old time music was a feature of the occasion.

Rhodesia's Flag

JOHANNESBURG, South Africa, Aug. 3—(CP Reuters)—The first and only speciman of Southern Rhodesia's flag in the Union has been received at the colony's publicity office here.

The flag is intended for use abroad and is not used in the colony where the Union Jack is flown on all occasions.

The national emblem is a blue flag with the Union Jack in the corner. On the blue ground appears the Rhodesian emblem—a green shield bearing at the top a lion rampant between two thistles—and a pickaxe in gold is shown below.

BARROW, England—(CP).—Record receipts of $45,915 were recorded by Barrow, rugby league club, last season.

MAIN STREET TOPICS

By an Examiner Reporter.

BYLAW NO. 3,333

The third bylaw passed by the council Tuesday night was number 3,333, authorizing construction of sections of sewers on Knox street and Park Hill Road.

HEAVY RAIN.

A resident of Burleigh Falls who has an accurate rain guage informs The Examiner that between 11.30 o'clock on Sunday night and 11.30 o'clock Monday morning the rain fall at Burleigh Falls amounted to 2¼ inches.

CONDITION FAVORABLE.

The condition of Jack Couch, injured Toronto motorcycle racer, now in Nicholls Hospital, was reported as favorable today. Suffering slight concussions and cuts on the face from a spill here Civic Holiday, Couch spent a comfortable night in the hospital. He is expected to be discharged shortly and return to Toronto.

CERTIFICATES GRANTED

District Military orders announce the granting of the certificate to members of the Prince of Wales Rangers. Lieutenants R. S. Allin, G. L. Dobbin, J. Duncan and L. C. B. Sorbyare awarded their captaincy while 2nd Lt. A. E. Chalmers becomes lieutenant.

CONGREGATIONAL MEETING

The congregation of St. Andrew's Church, Omemee, met to consider necessary repairs to the church and arrange for financing the work. J. M. Simpson of Lakefield and James Dutton of Peterborough, representing the Presbytery of Peterborough, were present to confer with and advise the congregation, which, it was stated, was making rapid progress under the ministry of Rev. James Young, a recent graduate of Knox College, who was called to the three appointments of Lakefield, Lakevale and Omemee about six weeks ago.

Tot 3, Falls In, Swims

STATE COLLEGE, Pa., Aug 3.—(AP).—No one was more surprised than her parents when three-year-old Margaret Ann Hartle fell from a bridge across a creek and swam to shore unassisted. The parents said the water was deep and the current swift.

$1 Compensation

PHILADELPHIA, Aug. 3 (AP).—Explaining the cells were hot, Magistrate Charles W. McBride gave a dollar to each of four men to cheer them up after they had been held by accident three hours longer than necessary to answer charges of drunkenness. They were freed.

Examiner's Correspondent in Marmora Knew Harry Holbrook In War Days

(Examiner Correspondence.)

MARMORA, Aug. 3.— Particular interest lay in a news paragraph in the Examiner on Saturday for W. J. Cottrell, who served in France with the Iron Seconds.

The paragraph referred to, concerns Harry E. Holbrook, of Peterborough, who enlisted when 13. After his hospitalization ex-Sergt. Cottrell was sent to the Eastern Ontario Regimental Depot at Seaford, Sussex, where he met a fine strapping youth who suggested to him one afternoon a walk to Alfriston, four miles distant. The distance had been almost traversed when the young soldier fell out to the surprise of his comrade. The Marmora man later learned that the other was then only fourteen years of age and his memory is now refreshed as to the other's name through the Examiner's reference to Harry Holbrook.

W. J Cottrell is certain of this much—that Harry Holbrook was the youngest Canadian on active service which he met, though he can recall thousands of smaller bodily frame.

Campbell Faces Murder Count

OTTAWA, Aug. 3 (CP).—Mrs. Adelia Rogers and Harold Proulx, of Toronto, and William Byrne, Hull, Que., were committed to custody Tuesday as material witnesses in the bank holdup at Richmond, Ont., eighteen miles west of here, July 19.

The three were arrested along with Oscar Campbell, 41, Toronto, charged with the robbery, at a summer cottage on the Rideau River, near Ottawa. Melville Campbell, brother of Oscar, escaped a police trap at the cotage Sunday night.

Provincial Police Sergeant R. P. Labelle told Magistrate Glen Strike that police did not think summonses would be sufficient guarantee the three would be on hand to give evidence against Campbell. The Magistrate then issued the warrants committing them to custody. Bail may be sought.

Mrs. Rogers is the mother of Mary Donnelly, arrested at the same time and charged with conspiracy in connection with the armed robbery police allege the Campbells took part in.

Police waited the arrival from Montreal of police who will take Campbell there to face a charge of murdering Sam Wolman, Montreal, during an attempted warehouse burglary in April, 1937.

Meanwhile over the whole district Provincial and local police were keeping a close watch for Melville Campbell. Police said several bullets from their guns hit his car as he escaped Sunday night. Its identification would be easy and it is thought Campbell is still close to the cottage.

Fred Weir Dies At His Cottage

Fred Weir, temporary assistant assessor for the past seven years died suddenly at his cottage on Wrangel Island, on Stoney Lake, early this morning (Wednesday).

He had not been in good health for about a year, but his death was unexpected. He was holidaying at his cottage when he died but had been in Peterborough only the day before. In this city he resided at 401 Walton street.

Each summer until this year he was employed as assistant assessor. He was 61 years old. Funeral arrangements will be made later.

Girl's Death Leap Nipped In Time

LONDON, Aug. 3 (AP).—Emily Arkwell, 17, gave policemen and firemen some anxious moments today as she emulated John Warde, spectacular New York suicide, and defied attempts to rescue her from a ledge 50 feet above the ground.

Clad only in a nightgown, the girl, an inmate of the East Croydon Moral Welfare Home, climbed from her room to the ledge and threatend to jump if anyone went near her.

As a crowd gathered, firemen worked to prevent a jump. They spread a jumping sheet and padded the street with mattresses and pillows collected from nearby houses.

Two extension ladders were run up to the ledge as the girl, clinging to the ivy-clad wall and shivering in the cold dawn breeze, again threatened to jump. The crowd missed a heartbeat several times as the girl swayed and almost fell.

But unlike the young New Yorker who plunged to his death from a 17-story ledge, the rescue attempts had a happy climax. While the girl's attention was distracted from below, watchers reached out a window and seized her wrists.

Ashburnham People Presents Petition Requesting Footbridge Over Quaker Dam

Just Passing The Buck Ald. McIntyre Charges As Motion Is Presented

An Ashburnham deputation headed by the Frank Kearney and representing 313 petitioners, 189 of them property owners, gave fresh emphasis to the need and utility of a footbridge over the Quaker Oats Company's dam at London Street, and persuaded the city council last night to send the project back to the Board of Works for further consideration. Thirty-one men and one woman comprised the deputation.

The petition recalled that about sixty years ago John Ludgate, lumberman, built at his own expense a footway along the old Dickson wagon bridge for the accommodation of his children to attend the Collegiate Institute. It was open to the public until the Dickson rights were acquired by the Quaker Oats Company. Residents of Ashburham have been paying their share of the cost of the Hunter Street bridge, and although $20,000 for a bridge at London Street was included in the $280,000 passed by the council for the construction of the Hunter Street bridge, the total appropriation was expended at Hunter Street, and today the citizens desiring to cross at London street are refused access to the railway bridge over the London Street dam. Fifty pupils attending the Collegiate Institute and St. Peter's High Schol have been among those using the bridge at the dam, thereby avoiding the traffic of Hunter and George Streets.

Alderman Dutton asked Mr. Kearney whether the census of pedestrians over the dam, taken last April, truly represented the use made of the bridge especially by residents of the north end of Ashburnham. Mr. Kearney replied that the census was taken too early, and it would have reflected needs of the community more broadly if the count had been taken in June or July.

City Engineer Parsons recalled that the census was taken on two days in April by three men engaged in eight hour shifts. Alderman Gordon moved, seconded by Alderman Cotton that the proposal to build a footbridge at London Street be referred back to the Board of Works for further consideration of the factors which had previously influenced the council not to take any action as a result of the census.

Mayor Hamilton told the deputation the council was sympathetic to the request. He said estimates of the cost of a footbridge had been obtained, and the expenditure had seemed to the council more than might be assumed at that time.

Impressed By Agreement

"The condition in the Hunter Street bridge bylaw that $20,000 be set aside for a bridge at London Street throws a different light on it," Alderman McIntyre commented. "An agreement is an agreement, and that one was not carried out. I'll admit we thought the estimates we got sometime ago seemed high, but this motion is simply passing the buck."

The deputation loudly applauded Alderman McIntyre's suggestion.

Alderman Gordon said it was a matter of engineering, construction costs and right of way. "I think Ald. McIntyre should withdraw that remark. When it is said the buck is being passed it is a vulgar insinuation that the motion was put for a dishonest and improper purpose."

Alderman McIntyre replied that if a matter was left to a committee it might never be done, and he added he was "sorry Alderman Gordon took it that way."

Alderman Cotton said he seconded the motion because no money had been appropriated for a footbridge. If the petition was referred to a committee with the City Engineer the question of finding the money for the work would be taken up, together with other details. The census taken by Mr. Parsons, he said, did not warrant the spending of the sum estimated for construction. "I am with the people living over the Nicholls Oval section in their request, but if this matter is brought up in general business it will have to be delayed anyway."

Alderman Dutton said the council would have to interview Mr. Cutting of the Quaker Oats Company as a necessary preliminary "so we can get the whole picture. To proceed intelligently we have to know the attitude of the company". And Alderman Wilson agreed that the first thing that should be done was to obtain the consent of the Quaker Oats Company "to putting the bridge there."

Alderman Gordon pointed out that an easement should be got from the company first, as was done when right was received from the C. P. R. to build the footbridge across to the Engleburn neighborhood.

The council finally decided unanimously to refer the petition to the Board of Works. It was signed by Gordon R. Brown, O. J. Huggins, John J. Driscoll and Morgan C. Cullen on behalf of all the other petitioners who had subscribed to the general appeal.

NAZIS LEVEL-UP FREIGHT

To attain an adjustment of the Austrian price level to that of Germany, Austrian prices on iron and steel products, aluminum and automobiles, and railway passenger and freight rates are being reduced.

Burned In Crash

CAMPBELLFORD, Ont., Aug. 3—(CP).—Fred Pettifer, 22, suffered severe burns and a cut back last night when the automobile he was driving left the highway and hit a Hydro pole, bursting then into flames. The accident occurred near Meyersburg. Pettifer was taken home here after treatment at a farmhouse near the scene of the accident.

Polio Victim Is Reported At Lakefield

(Examiner Correspondence.)

LAKEFIELD, Aug. 3.—A case of that dread disease, infantile paralysis has broken out in Lakefield and was reported to Dr. H. E. Moore, M.O.H. late Tuesday. Billy McIlwain, age 2, son of Mr. and Mrs. Melville McIlwain was taken ill on Tuesday noon and attended by Dr. J. C. Smith, who diagnosed his case as infantile paralysis.

Serum was given to the small victim but it is impossible to tell at this stage just how serious the case may be.

Shirley Pearson, 8 - year - old daughter of Mr. and Mrs. Elwood Pearson suffered minor injuries about the legs on Tuesday when she stepped into the path of a car driven by Harry Sherin, Jr. The child was attended by Dr. J. C. Smith and is resting comfortably today. No charge against the driver of the car was laid.

Hughes' Car Is Found In Smith

(Examiner Correspondence.)

LAKEFIELD, Aug. 3.—A brand new car owned by J. K. Hughes of Peterborough and believed to have been used by the band of Ottawa bank robbers during their sojourn in this area, was discovered Tuesday. It was hidden far off the road between Lakefield and Bridgenorth, in a swamp, two miles west of Lakefield.

Not visible from the road it was found by Alfred Higgins, caretaker at the Lakefield cemetery, who was picking raspberries in the neighborhood when he stumbled on it. Constable Wallace Hendren of Lakefield identified the car as the one that had been missing. It had been driven 600 miles, he said.

2 Peterborough Men Honored By Knights

SAINT JOHN, N.B., Aug. 3.—(CP)—Reginald V. Harris, Halifax, was re-elected Supreme Grand Master of the Sovereign Great Priory of Canada and the United Orders of the Temple and Malta today at the 55th Assembly of Canadian Knights Templar.

F. Davey Diamond, Belleville, Ont. was elected Deputy Grand Master. Other officers are Walter W. Williamson, Montreal, Grand Chancellor; Dr. J. M. McCullough, Peterborough, Ont., Grand Treasurer; J. B. Slocomb, Halifax, Grand Constable; A. R. McMillan, Sarnia, Ont., Grand Marshal and George E. McCauley, Saint John, Grand Registrar.

Grand Councillors elected were: J. T. Boyd, Winnipeg; Arch, West, Edmonton; C. H. Minchin, Calgary; R. L. Dobbin, Peterborough, and H. S. Theakson, Halifax.

Charles A. Cronwell, Saint John, was appointed Provincial Prior for New Brunswick.

Final session of the Sovereign Great Priory was held today.

Early Christmas Mail

BRANTFORD, Ont., Aug 3 (CP).—Perhaps impressed by a recent post office announcement that Christmas mail for the Arctic must leave Ontario soon, a Branford girl has written a letter to Santa Claus, addressed to the North Pole. Post office employees say this is a record for early Christmas mail here.

ADVOCATE BOYCOTT

When the price of gasoline was raised in Paris garage proprietors and gasoline dealers asked motorists to protest by not using their cars.

WILL DOLAN
Is Now At
LEWIS' BARBER SHOP
And Will Be Glad to See Old Friends and New Ones.

MURRAY MAY RETURN CANADA'S TENNIS CUP TO DOMINION

Frankie Parker His Only Threat For Net Honors

TORONTO, Aug. 3. —(CP)— No player has indicated yet that he will stop Frankie Parker, a veteran of front-rank tennis at 22, in his title march at the Canadian championships.

But from the field of 15 left in singles with the one-time Milwaukee ball-boy, a couple of threats loomed larger today with the start of the fourth round. The free-swinging, well-rounded game which has made Bobby Murray Canada's leading player, and the clashing, deliberate play of Carl Fischer of Detroit have caught the eyes of onlookers from the long verandah of the Toronto Lawn Tennis club.

Mercer Beasley, who took Parker at 16 and brought him to a point where he was ranked No. 3 in the United States last year, says he wouldn't be surprised if Frankie didn't win.

"The boy is here to polish his game a little," Beasley attests. "His tournament play this year hasn't been quite up to what it should be. He'll go far enough here to get some of the touch that will make him hot when he goes back to the United States, but he will have to be good to win this tournament."

Never Won Title.

Failure on Parker's part might give Murray the championship for the first time, returning it to Canada for the first time since Marcel Rainville won in 1934. In contrast to other members of the Canadian Davis Cup team which lost to Japan last week, Murray appears near a peak.

He was eager and aggressive, smooth and calculating yesterday, when he defeated Army Armstrong of Oshawa, Ont., in a third-round match, 6-2, 6-2.

The three members of Canada's Cup squad other than Murray gave evidence of sluggishness in taking time to advance. Ross Wilson of Toronto got by most easily, but his service wasn't at its best when he beat Bill Pinkerton of Toronto 6-3, 7-5.

Laird Watt of Montreal slipped from his usual steady attack to drop a set to Bill Noyes of Toronto, but recovered to win 1-6, 6-3, 6-2. Doug Cameron of Vancouver had to fight back to score over Grant McLean of Toronto, Northern Ontario champion, 6-3, 6-8, 7-5.

Parker again had little difficulty, spilling Nick Saba of Toronto 6-0, 6-1. Wilmer Allison, veteran Texan, defeated Jack Vanstone of Toronto, 6-2, 6-4.

Quakers Win 7-6 On Keene Diamond

(Examiner Correspondence.)

KEENE, Aug. 3.—The Quakers of the Southend League won 7-6 over Keene on the latter's diamond to strengthen their hold on first place in the second half. Keene, minus five of their regulars, played heads up ball behind Whalen. Shine on the Quaker mound also kept Keene's 13 hits well scattered.

Coughlan and Starr with three apiece, led the Quaker batters, while F. Gall, Whalen, O. McCarthy and Renwick had two apiece for Keene. Don McCarthy socked a homer. Fielding features were suplied by Renwick, D. McCarthy and Robertson.

Line-ups:

Quakers—Courneyea, 3b; Coughlin, rf; Starr, c; Dixon, cf; McCullough, 1b; Caccavella, ss; Townsend, 2b; Depellaro, lf; Shine, p.

Keene—Wood, ss; F. Gall, lf; Renwick, 1b; Whalen, p; Brown, 2b; O. McCarthy, c; D. McCarthy, cf; Robertson, 3b; Richardson, rf; McFarlane, rf; J. McCarthy, ss.

Umpires — Smith at the plate; Whalen on the bases.

Wrestling Last Night

(By The Associated Press)

Colorado Springs—Everett Marshall, 230, La Junta, Colo., threw Lee Wykoff, 213, Topeka, Kas., one hour 27 min.

It's Hers Now

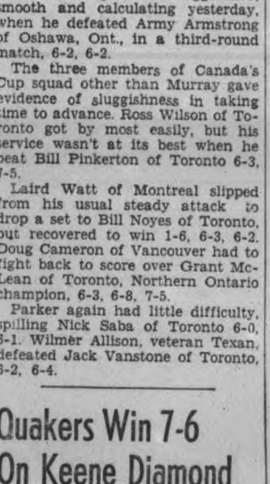

For the second time in its history the trophy held by Alice Marble, ABOVE, was won outright when Alice turned back Dorothy May Bundy in the final, to duplicate the feat of the great Molla Mallory, 15 years ago, by winning it three years in a row. The trophy goes to the winner of the annual Seabright tennis tournament, which attracts the leading United States players.

SPORTS -DAY BY DAY-

Digging Up the Local Dirt With the Odd Chuckle or Two

By CEC. PERDUE

IF THE WEATHER IS OKE tonight, an exhibition ball game will be staged at 6.15 in Riverside Park. Betwixt the Ogdensburg Colts and the Petes. It will be something of an Ogdensburg old ball players' reunion, counting Knotty Lee and his band along with Lefty McNally, Bob Doll and Eddie Murphy of the locals. And it should be a nifty number, too, as the Petes are playing swell baseball lately—witness their wins over Buffalo Fro-Joys and twice 'gainst the House of David pros. Dunno who will pitch but he'd better be hot as these professional Colts, who won the Can.-Am. loop title a year ago, are tough babies. They lay on the lumber plenty, and we don't mean sleeping on a wood-pile! Ought to pack in a big twilight crowd, this fracas.

* * * * * * *

TONY MILLER, one-armed referee and timer at the motorbike meet here on Civic Holiday, had quite a rep in the racing game. Won the Kaye Don Trophy two years ago and last year, taking part in events throughout Canada and the States. Last winter at Daytona Beach, Florida, Miller had a big lead in the 200-mile national championship race when he spilled in a bad accident. It resulted in him having his right arm amputated. That finished this speedster's career on the iron steeds, but he is now an official A.C.U. referee and attends all meets. A swell gent, too.

* * * * * * *

Big-Hearted "Big Four"

MILT DUNNELL WRITES in the Stratford sheet: "After years of neglect, the Big Four has suddenly rediscovered its fatherly love for the intermediate brand of pigskin assault and battery. So the Big Four is kidnapping a few teams from the rival organization, the O.R.F.U., to form an intermediate group consisting of Dundas, Hamilton Cubs, and Eastsides and Westsides of Toronto. They seem to be trying to create the impression that the Big Four is doing quite a thing for football. Getting down to brass tacks what have they done, except muscle into a corner of the O.R.F.U. hotbed? It is not providing any new field for rugby, because these clubs would have operated anyway in the O.R.F.U. and the ywon't draw any better because they are switching to the Interprovincial banner."

* * * * * * *

HE GOES ON TO SAY that it may be just a co-incidence but this decision by the Big Four to run these O.R.F.U. teams comes just after the Ontario Union stepped into Montreal with a franchise, the C.N.R. club there being grouped in senior O.R.F.U. with Peterborough, Toronto and Sarnia. And the C.N.R. crew have picked off most of the top-flight players, he adds, and threaten to crowd Big Four senior football there to a corner lot or back street. So he points out that it's the golden rule in reverse; if a guy slaps one cheek, take a half turn and hit him a kick in the slats!

* * * * * * *

About The Weaker (Ha, Ha) Sex

WESTCLOX LASSES took a 7-6 win over Keene at the Bowl last eve and the loss doesn't do Ivan's gang much good this half. A neat fray all the way with Barb Blade hurling good ball 'gainst D. Warner and Bea McDowell. The revised schedule calls for Westclox to go to Keene Thursday e'en and for Keene and C.G.E. to meet here Friday. Maybe a double header will be staged Saturday, as the teams must be all through and ready for P.W.S.U. playdowns by Aug. 20th. Winner meets Ottawa damsels here that date. Manager Ab Delahaye of the Clockmakers is sporting a shiner today which he obtained in the pre-game practise, proving that even softball has its setbacks and that a guy isn't safe anywhere any more. Loop officials are wondering if the police shouldn't check the kids from tearing around at the Bowl games, making life miserable for everyone; the umps admit they can't handle the lads at all.

* * * * * * *

AND NOW the O.B.A. has re-instated 10 of the 14 suspended Kingston Ponies, holding up the okay on Roy Wilson, Herb Handford, Cliff Bennett and Tony Paczkowski. With Ed Poller still on the outside, too. Most of the re-instated players will get into the softball wars down Kingston way. A dispatch from the Limstone City says the Ponies are undecided whether or not to return to the Central League race this season. They still haven't any pitchers, with Tony and Ed not okayed and Jamieson playing intermediate. It's pretty late, seems to us, to consider returning but of course that's up to the Ponies, Petes, GM-men and loop officials. Don't forget the playoffs start Saturday with the locals in Oshawa. However, these playoffs could be shortened up a bit if it was decided to give the Ponies one more crack at the title. Probably something definite on it tomorrow.

* * * * * * *

Strumming The Gutted-Stick

ON THURSDAY, the Petes' lacrossers journey to East York for a tough, tough tilt—as those East Yorkers are meaner than misers on home terrain. And Brooklin, with some of the ex-Oshawa stars, come here this Friday. Another hard scrap lined up for Pete King and Co. The Rotary and Kiwanis midgets meet here Friday, too. The midgets had a twin bill last p.m., with Lions licking Kinsmen by an 8-1 score and Y's Men's copping an 11-2 smirk over Rotary.

* * * * * * *

LEN SMITH WRITES in the Star: "Peterborough fans are looking forward to Friday night when Brooklin visits the eastern city. These squads played to an 8-all tie three weeks ago and fans figure that either one will go through to the finals. Woodbridge got a great hand at Peterborough last week. After a poor start in the first period, during which only seven men were ready for action, the entry of the shock troops in the later periods gave them enough strength to pull down the Petes' lead, which was reduced to 8-7 when the last buoy was rounded. If all games were as cleanly played as on this occasion, there would be little need for referees. We noticed splendid improvement in stickhandling and all around play of several youngsters performing in the Service Club League at Peterborough. They are keen to learn and we have had a great kick refereeing some of their games and pointing out their faulty play. This league fills a long-felt want in the Liftlock City which in the past has had to secure help from outside points." Smith is tops as a referee, writer of lacrosse and good fellow.

* * * * * * *

HITHER AND YAWN: Omemee and Westclox men softballers play at the Bowl on Thursday; seems to us there will be still another game....Cobourg gals get a bye into P.W.S.U. playdowns....Two Clark boys, Al and Grant, will be playing hockey this winter at Clarkson collitch in N'Yawk State....Preem Whitely turned in a no-hit, no-run hurling piffawmance in Lindsay the other day as Oshawa softballers took a 3-0 win; Da Preem fanned 16....A Toronto junior baseball team, one of the leaders, has an exhibition game with the Young Petes in Lakefield this Sat'day at two p.m., standard time, at the Fair Grounds....Game is for the returned soldiers' benevolent fund, and will be well worth taking a squint at....Westclox men softballers practise tonight at 6.15 in the Bowl....Norm Worthey didn't make it to the lacrosse game in Orangeville on the holiday, heavy traffic at the border—he visited the U.S.—holding him up....Oshawa scribe flays House of Davids for clowning through a game Sat'day because they drew no crowd; Biddle beat 'em easily...It's hotter out than the hinges of Hades....Nope, it's hotter than a coon on his 17th pass with the cubes....Naw, it's hotter than Knotty Lee when one of his players pull a boner!....POME: A photographer was positive—that he had exposed Cupid—"Return to thine negatives," sez we—"You've been scooped by a weekly, stupid!"

Winnipeg Has Game Lead In Soccer

WINNIPEG, Aug 3 (CP).—A fighting squad with a disconcerting style of play today held a one-game advantage in the best-of-three series for the right to represent western Canada in the Dominion Football Association finals.

Winnipeg United Weston came from behind last night to defeat Vancouver North Shore United 3-2 in the first game of the series. Second game will be played Thursday night, and a third, if necessary, Saturday. The winners will meet Dome Mines, Eastern representatives, in the Dominion finals starting here Monday.

Soccer Notes

The C.G.E. and Brintons will meet in a regular league fixture on Thursday eve at King Edward park. Kickoff at 6.30 p.m. sharp.

Nearly all the large countries in Europe are training dogs for military purposes.

Yesterday's Stars

(By The Associated Press)

Clay Bryant, Cubs — Shut out Giants with two hits, 7-0, and aided own cause with two singles.

Freddie Fitzsimmons and Dolph Camilli, Dodgers — Fitzsimmons stopped Cardinals 6-2 in opener hurling shutout ball until seventh; Camilli poled 14th and 15th homers in nightcap as Dodgers won again 9-3.

Jim Lanning, Bees—Gave Pirates only four hits as Bees stopped league leaders, 3-1.

Johnny Vander Meer, Reds—Won 12th triumph of season by beating Phillies 3-2.

Little Austria

SYDNEY, Australia, Aug 3 (CP-Reuters).—Creation of a "Little Austria" in the Australian Alps has been suggested by H. J. Lamble, director of the New South Wales government tourist bureau.

There are 2,000 miles of skiable snow on the Kosciuski Massif, in Southeastern Australia, and Lamble proposes that a new alpine province, peopled by Australians would cater for winter sports, should be founded there.

The New Champ Smiles

Holding the trophy emblematic of the Canadian amateur golf championship is Ted Adams, Missouri school teacher, who sprang the biggest upset of the year in the links game by defeating Sandy Somerville, six times winner of the crown, in the final. They battled right down to the 39th hole before a winner was declared.

International Log Birling Champs In August Contest

ESCANABA, Mich., Aug 3.—Paul Bunyan, the mythical demigod of the lumberjack, is long dead, but others will be attempting to approximate his feats in this one-time rip-roaring lumbering centre, Aug. 12-14.

For that's the time for the second annual revival of the world's championship log birling tournament, which already has drawn an entry list of 40 birlers from the middle west, Pacific coast, Maine and eastern Canada.

Last year at Escanaba, Joe Connor of Cloquet, Minnesota, 26-year-old University of Minnesota forestry student, won the coveted title of "King of the White Waters" from Wilbur Marx, Eau Claire, Wisconsin, who had held the crown for 10 years.

The Girls Again!

Four daughters of old-time lumberjacks also competed in a tournament of their own, and in a spectacular exhibition of the heman sport, Laura Marchand of Cloquet won the "Queen of the White Waters" honors by ducking Marietta Phipps, 17-year-old school girl of Ladysmith, Wisconsin. Both champions will be back to defend their hard-earned titles.

Birling is a sport with many breath-taking thrills for contestants and spectators alike. A log is floated in open water and the two contestants take their place at either end. At a signal from the referee, each begins to tread the log in such a manner as to cause it to roll or spin in the water. Spiked boots give hold. Each man tries to roll the log so erratically that his opponent will be spilled into the drink.

Now, fast, now slow, the log rolls. When one gets it spinning at a rate which keep the feet of both at a running pace, he will snub or cuff the unstable cylinder. This provides a chance to tread the log in the opposite direction.

In the early days, birlers kept on a log for a surprisingly long period, but in the Escanaba tournament the sizes of the logs used have been greatly reduced to speed up the action.

Now You Tell One!

There is a record of birlers rolling for several hours, but the greatest marathoner of them all is Paul Bunyan, that mythical giant of the north woods. At a date which is a trifle uncertain, the mighty Paul engaged in a birling contest with Satan. They rolled for three weeks and three days before Paul was victorious. It is said that when, finally, the devil was spilled into the water, a cloud of steam arose of such extent that the entire countryside was enveloped in a hot fog.

For many years birling was a casual sport, evolved from the work of loggers. At the end of a hard days' work, the loggers would crave a little after-dinner exercise to soothe them for the night's rest. They would leap upon logs into the stream by the camp and joyously birl each other down.

It was not until 1898, on the occasion of the Lumbermen's Exposition at Omaha, that the first world's championship tournament was held. Tom Fleming of Eau Claire, Wisconsin, won the title. A crowd of 36,000 persons watched the match.

Tournaments were held in 1900, 1901 and 1902, and then, for some reason, there was a suspension, although many local contests were held. One lumber camp would birl against another, and there were inter-county contests. Off and on tourneys were held and finally were officially revived last year.

Lawn Bowling

By HERB MARTIN

Our mixed tournament is called for 7.30 p.m. this evening—3 7-end games. 15 cents fee. The entries for the Central Ontario play-offs close on Saturday night. So far we have only one entry.

The entries for the ladies' Globe & Mail Scotch doubles also close on Saturday night. We believe three pairs have so far been entered.

On Friday night the men will hold their usual week-end tournament. Everything will be the same as usual.

TUESDAY SCORES

Skips and Vice-Skips.

J. McDonald 23, J. Fitzpatrick 7.
J. Skinner 19, A. Heckman 14.
R. Dyer 22, H. G. Walker 12.
K. Sloane 29, H. Renaud 7.
G. Gimblett 31, E. Wall 7.

Leads and Seconds.

F. Dawe 22, D. Carlisle 12.
P. Moore 16, J. Comstock 15.
G. Fee 18, H. Frise 13.

Y's Men's Midgets Cop Lacrosse Win

Y's Men took an 11-2 midget lacrosse victory over Rotary last night in the George St. arena as part of a scheduled double-header before a few fans. Easton, B. Dundas and Martin scored for them in the first frame; while D. Martin got two, Easton and Land one each in the second. After Martin had opened the third with a tally, Rotary got busy and shot in two, Weaver counting on each, aided by Roberts and Hudson. Martin, Land and B. Dundas wound it up with tallies in the fourth. For the winners, D. Martin, Willshaw and B. Dundas went best, but the whole team clicked well. Batley, Shea, Weaver and Hudson stood out for the losers, but the team back-checked poorly.

The Teams:

Rotary: Goal, Shea; defence, Roberts, Forsythe; centre, Hudson; wings, O'Donnell, Horton; rover, Foster; subs, Cox, Batley.

Y's Men's: Goal, Willshaw; defence, B. Dundas, McMahon; centre, Land; wings, G. Easton, J. Easton; rover, Martin; subs, Joiner, D. Dundas, Dunsford.

Referee, Shorty Reid.

5 Boys Burn In Car

LA GRANE, Ore., Aug. 3—(AP)—Five boys burned to death today when their automobile struck a culvert and caught fire near here. The victims were Berton Bushman, 15; Clinton Bushman, 17; John Foley, 17; Leroy Foster, 16; Robert Myrick, 13. All lived at Perry, six miles west of La Grande.

Campbellford Swimmer Wins In Mile Event

(Examiner Correspondence.)

TRENT RIVER, Aug. 3.—Threatening skies and heavy rains did not mar the success of the event of the annual regatta held at Trent River on Monday, for by the time of the beginning of the program of aquatic sports the sun shone out of a clear sky and hopes were high for a delightful afternoon, each event was keenly contested. The Judges were Messrs. Noell Gill of Washington, D.C., Albert Hazel of Campbellford, and Sam Ellis of Havelock. Clifford Chaplin, acted as official announcer and starter.

The program and prize winners were as follows:

Jack Tinney of Campbellford, Byron Voville of Blind River, entered the one mile swim—Jack Tinney was the winner.

Men's single canoe race—Dave Wilson, Francis Ruttan.

Ladies' single canoe—Alfreda Logan, Betty Bryan.

Boys' swim, 15 years and under—Walter Greenshields, Campbellford; Jack Storie, Campbellford.

Girls' swim, 15 years and under—Dorothy McDonald, Hastings Alfreda Logan.

Boys' swim, 18 years and under—Ross Wilson, Toronto; Fred Alley.

Girls' swim, 18 years and under—Dorothy Mitchell of Hershey, Pennsylvania; Alfreda Logan.

Mixed canoe—Mrs. Alley and Dave Wilson, of Peterborough; Mrs. Dunn and Jack Garneau.

One oar skiff race—Don Ellis, Ray Brownsell.

Married Women's skiff race—Mrs. F. Ruttan, Mrs. Alley.

Men's double canoe—Dave Wilson and Doug Mortimer of Peterborough, Jack Garneau and Francis Ruttan.

Inboard motor boat—Thos Wright, John Ruttan.

Outboard motor—Frank Cope, Toronto; Oran Hart, Columbus, Ohio; Betty Bryan, Toronto.

Sea Flea race—Fred Cope, Toronto.

Ladies' Diving—Betty Hart of Columbus, Ohio; Alfreda Logan.

Men's diving (16 entries)—B. Milen, Toronto; Ray Hart, Columbus, Ohio.

At the close of the water sports the crowd repaired to the Athletic Park where a softball tournament composed of teams from Campbellford, Norwood, Havelock and Trent River. The first game, Campbellford vs. Havelock, 6-4, a win for Havelock; Trent River vs. Norwood, Norwood won 11-1; Norwood was the final winner defeating Havelock 5-3.

The committee in charge had a refreshment booth during the afternoon which did a brisk business. The newly elected president, Frank McLaughlin and the committee in charge of the day's proceedings are to be congratulated on their successful efforts to put the event over in a big way. The Peterborough Examiner offered a year's subscription for the largest family in attendance, this was again won by Mr. Thos. J. Brown of Home Acres. R. A. Linton of Campbellford won the lucky draw ticket on the boat made by Jack Brady of Trent River.

In the evening a large crowd gathered at the pavilion where a Peterborough orchestra provided music for dancing.

SPORT SPICE

By EDDIE BRIETZ

NEW YORK, Aug. 3.—(AP)—If Fred Apostoli and Young Corbett don't open the Garden's indoor season Oct. 3, they'll settle their middleweight dispute in the same arena Nov. 18.. believe it or not.. Every incoming train brings a load of broke horse players from Saratoga.. Bet on the Yankees, boys, and sleep nights.

Don't let anybody try to tell you this Clay Bryant didn't hurl himself a ball game at the Polo Grounds yesterday...His fast one was knocking the buttons right off the Giants' shirts...Winner of tonight's flyweight go here between Small Montana and Katsumi Morioka, the Japanese-Canadian, will meet Little Dado in California for Benny Lynch's old title....

John Henry Lewis' $300,000 suit against the three members of the New York Boxing Commission is expected to be filed today.. And now comes Doug Smith from way up yonder in Trail, B.C., to suggest Tony Galento may have caught his pneumonia from being "froth bitten"...Outch with a big A....

There's a tall one going the rounds out at Hobbs, N.M., that Ernie Lombardi's nose is so long he can light a cigarette, stand under a shower and not get the coffin tack wet...Izzat so, Schntz?....

Burgess Whitehead says his side still hurts a little...Keep you eyes on a Bronx middleweight named Al Bernard who has Texas on fire with 29 wins in 30 starts.. Gosh, but it's hot in little Old Noo York....

Golf Notes

PETERBOROUGH GOLF CLUB

(Ladies' Day)

C.L.G.D. saw a large entry with spoons for the best net 18 holes and best score on par 5 holes on first 9. The best net went to Mrs. J. H. Vernor with a score of 85, which was best for the day.

Mrs. Chris Graham and Mrs. R. Turner tied on par 5 holes with 28 each and on a decision Mrs. Graham was declared winner, the scores on the par fours being taken.

A notice posted by the L. M. and H. committee stated all cards must be signed by opponents after playing a complete game.

Brothers Team Up In Sculling Event

PHILADELPHIA, Aug. 3 (A. —Joe Burk, diamond sculls, Canadian and United States singles champion, is grooming his younger brother, Jim, as his partner for the Olympic doubles competition in 1940.

The Penn Athletic Club star believes his 22-year-old brother, now a junior at the University of Pennsylvania, soon will have the necessary experience to try out with him for an Olympic berth.

Jim will have two years of varsity crew work before the Olympics roll around.

Adams Ousts Somerville For Golf Title

London Hunt and Country Club, London, Ont., Aug. 3.—Ted Adams of Columbia, Mo., a 21-year-old school teacher, dethroned C. Ross (Sandy) Somerville of London as Canadian amateur golf champion with a one-up victory over the Londoner in a match that ended on the 39th green.

Adams, conceded little chance against Somerville, who was shooting for his seventh national amateur title, never was behind during the complete match. Although often in trouble, the Missourian was sensational with his approaches and putting and refused to crack before the experienced Somerville.

A Tense Struggle

It was a tense battle all the way, with Somerville coming from behind repeatedly to tie the match but never able to get ahead. Two down at the start of the 32nd hole, Somerville won the next two and then they halved six straight holes before Adams, playing in his first Canadian championship, got the winner.

Ted Adams is the fourth golfer from the United States to win the title.

Eddie Held of New York won it in 1929, at Jasper, Alta.; Albert (Scotty) Campbell of Seattle won it 1933 and 1934 at Vancouver and Montreal; Freddie Haas, Jr., of New Orleans, won in 1936 at Winnipeg.

Complete Auto Service
Motor Repairs,
Body Bumping, Re-Painting
J. J. DUFFUS CO.
Telephone 1760. 24 Hour Service

CHICAGO CUBS GAIN GROUND ON PIRATES—GIANTS LOSE OUT

Red Sox Recall Veterans To Help Team

NEW YORK, Aug. 3.—At least two major league clubs have learned recently if they didn't know it before, that a good ball team isn't quite enough to win a pennant in the kind of races the two big baseball circuits are staging this season.

There's no doubt New York Giants and Boston Red Sox are good ball clubs, but they're some distance from the top right now and managers Bill Terry and Joe Cronin are working hard and spending freely in an effort to remedy matters.

The Giants remained five games behind Pittsburgh's National league leading Pirates despite a 7-0 licking by Chicago Cubs yesterday, but that was only because Pittsburgh took a 3-1 setback in Boston when Johnny Lanning came up with a four-hit game. The Cubs, however, cut New York's margin over them to 1½ games.

Similarly the Red Sox didn't lose any ground to the Yankees, still trailing by 5½ games after their 7-4 loss to Cleveland. That was because the Yanks dropped a 4-3 decision to Detroit Tigers. Cleveland thus gained a four-game margin over the Red Hose.

The Red Sox, hoping to strengthen their pitching corps, have called the ailing Bob Grove back for duty and purchased two minor league veterans, Joe Heving from Milwaukee and Bill Harris from Buffalo. Then they secured Jim Tabor from Minneapolis to replace the injured Pinky Higgins at third.

Tigers Recall Benton

In another important shift, Detroit sent Cletus Poffenberger, the youthful pitcher who was under suspension for a list of misdemeanors as long as his name, to Toledo and recalled Al Benton to take his place.

The moves toward improvement didn't show in yesterday's games. Cissell fielded ably for the Giants but didn't get a hit. The Giants made only two while the Cubs smacked Carl Hubbell and Dick Coffman for 12, including homers by Stan Hack and Billy Jurges.

Tabor was the only Boston newcomer in action. He hit two doubles but Denny Galehouse, taking sore-armed Johnny Allen's place, kept the rest of a dozen hits scattered.

Brooklyn Dodgers regained fifth place in the National League by a one-point margin over Boston when they won two games from St. Louis, 6-2 and 9-3. Johnny Vander Meer's return to form helped keep Cincinnati Reds on the Cubs' heels as they downed Philadelphia 3-2.

Washington gained a 5-3 victory over St. Louis Browns in a game protested by the losers after Umpire Harry Geisel had suffered a broken wrist in a collision with Billy Sullivan. The Chicago White Sox beat the Athletics, 8-4.

Fights

(By The Associated Press)

Newark, N.J.—Tippy Larkin, 136, Newark, knocked out Eddie Zivic, 138, Pittsburg (1).

Clearfield, Pa.—Billy Soose, 159, Farrell, Pa., knocked out Eric Lawson, 165, New York, (5).

Detroit—Ted Keating, 176, Toronto, outpointed Henry Palmeri, 182, Cleveland, (10).

Wenatchee, Wash.—Wild Bill Boyd, 190, Seattle, knocked out Johnny Morris, 186, Detroit, (2).

New York—Enrico Venturi, 140, Italy, outpointed Johnny Bellus, 137, New Haven, Conn, (8).

Baseball Record

Standings and Results

INTERNATIONAL LEAGUE

	Won	Lost	Pct.
Newark	72	32	.692
Rochester	56	48	.538
Buffalo	54	48	.529
Syracuse	52	50	.510
Toronto	48	58	.453
Jersey City	44	56	.440
Montreal	44	58	.431
Baltimore	40	60	.400

Yesterday's Results

Jersey City 4, Buffalo 1.
Syracuse 8-2, Toronto 4-3.
Newark 15, Montreal 3.
Baltimore 7-3, Rochester 6-8.

NATIONAL LEAGUE

	Won	Lost	Pct.
Pittsburgh	57	33	.633
New York	54	40	.574
Chicago	52	41	.559
Cincinnati	51	42	.548
Brooklyn	44	49	.473
Boston	42	47	.472
St. Louis	38	54	.413
Philadelphia	29	61	.322

Yesterday's Results

Cincinnati 3, Philadelphia 2.
Boston 3, Pittsburgh 1.
Chicago 7, New York 0.
Brooklyn 6-9, St. Louis 2-3.

AMERICAN LEAGUE

	Won	Lost	Pct.
New York	57	31	.648
Cleveland	54	31	.635
Boston	51	36	.586
Washington	48	47	.505
Detroit	47	47	.500
Chicago	36	45	.444
Philadelphia	30	54	.357
St. Louis	28	60	.318

Yesterday's Results

Detroit 4, New York 3.
Chicago 8, Philadelphia 4.
Cleveland 7, Boston 4.
Washington 5, St. Louis 3.

Ogdensburg Colts Are Here Tonight

Knotty Lee's Colts of Ogdensburg, N.Y., are here tonight (Wednesday) to play the Petes an exhibition ball game at 6.15 in Riverside Park, weather permitting. It will be the locals' final game before they start their C.O.B.L. playoffs Saturday in Oshawa. The tilt tonight promises to be a fine battle between the pro squad which won the Can.-Am. loop title a year ago and are now in second place, and the Petes. The latter are playing fine ball lately, having beaten the Buffalo semi-pros and the House of David pros twice in their last three starts in exhibition scraps. A big twilight crowd should be on deck to see the Petes' former skipper lead his Colts against Manager Eddie Murphy's men.

Following is the Ogdensburg lineup, as wired ahead by Knotty Lee: Brock, cf; Sugrue, ss; Zulberg, 2b; Gridais, rf; L. Hurley, 1b; Fasulo, c; Tibbetts, lf; Valentino, 3b; pitchers, Lacey, Pukis, Lauer, W. Hurley and Holmes. It is uncertain which of the Petes' four pitchers, Jakafby, Whitehill, Kitchen or McNally, will get the home mound assignment, but the locals will be at full strength for the game. The Colts are noted as hard hitters but the Petes have been bingling the ball hard recently, also, and it ought to be a nifty exhibition.

Ontario's Amateur Golfers Who Captured Willingdon Cup

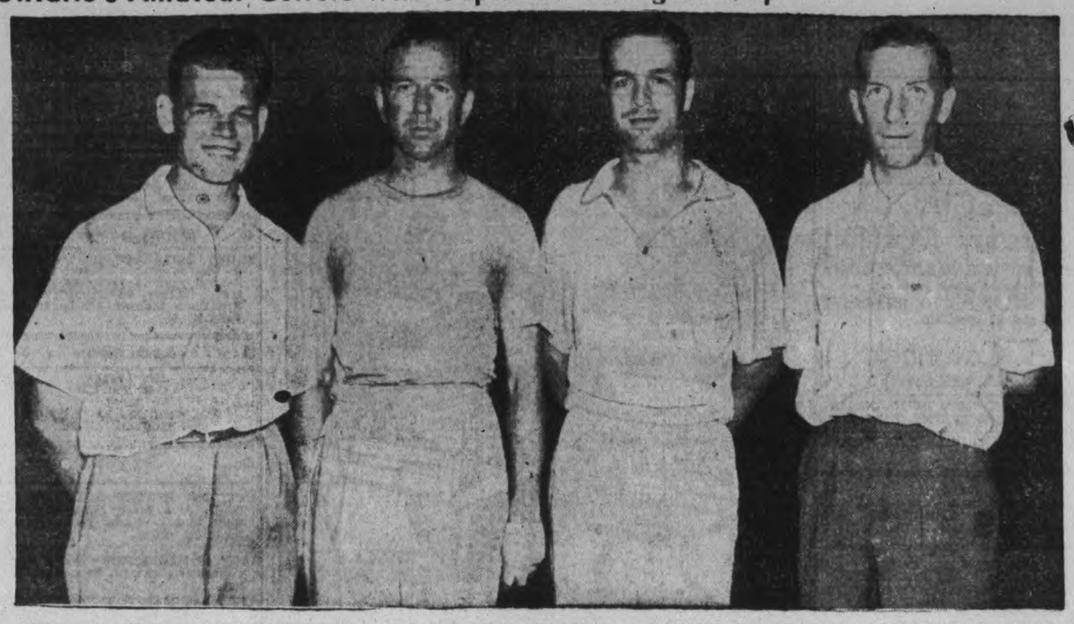

The annual team matches between the best amateur golfers from Canada's provinces this year resulted in a win for Ontario, the sixth time that province has taken top honors. British Columbia was first announced as the winning team, but disqualified because one of her players had broken one of the rules. Ontario and Quebec, tied for second place, played off, and after an extra hole the former were returned champions. The four men comprising the team are shown immediately after the last putt was sunk, LEFT to RIGHT, Ray Getliffe, Gordon Taylor, Jim Boeckh and Sandy Somerville.

Westclox Girls Beat Keene 7-6

Girls' softball standing:

Team	P.	W.	L.
Westclox	5	5	0
C.G.E.	6	3	3
Keene	6	1	5

Westclox dealt Keene a bad blow to their playoff chances in the second half when they nosed out a 7-6 win last night at the Bowl. A late rally by the visitors fell one run short of tying it up in a good game. Barb Blade hurled neat ball for the winners, allowing nine hits and three walks as she fanned four. D. Warner started for Keene and went till the end of the fifth, fanning five, walking three and giving eight hits. Bea McDowell wound it up with five hits while striking out five. The fielding was mostly good.

G. Mortimer, and M. Ferguson led Westclox with three hits each and A. Sturgeon got two. B. McDowell for Keene had a double and single, with H. Nelson getting two singles and T. Mills a triple. Good fielding was shown by R. Wood, G. Nelson and D. Warner of the losers; and M. Allison, D. Merrett and M. Ferguson of the victors. The teams:

Keene: H. Nelson, ss; D. Warner, p; R. Wood, 3b; T. Mills, lf; G. Nelson, cf; D. Cocks, c; B. McDowell, 1b, p; M. Miller, 2b; V. Patterson, rf; M. Belle, 1b.

Westclox: G. Mortimer, 1b; M. Ferguson, ss; M. Allison, 2b; M. Hawthorne, 3b; A. Sturgeon, cf; D. Merrett, lf; M. Selkirk, rf; J. Corley, rf; B .Blade, p; D. Botting, c.

Score by innings:	R.	H.	E.
Keene 000 000 123	6	9	5
Westclox 200 201 11x	7	13	4

Umpires—Batley and Smith.

Lions Club Wins League Lacrosse Game From Fast-Stepping Kinsmen Gang

Lions lacrossers copped an 8-1 win over Kinsmen last night in a midget game at the George St. Arena. It was a one-sided fray with the winners showing superiority in every quarter, as the losers drew more penalties. In the first frame, Detlor and L. Vitarelli scored, as the latter, Maloney and Leether drew penalties. Maloney and Kinmond counted in the second with Plumpton and Cournyea chased. Maloney scored for Lions and Mattucci got the losers' lone goal in the third. Plumpton getting the gate. The latter was waved off again in the fourth, while D. Vitarelli, Maloney and Ascott all scored. All the Lions looked good, while Mattucci, Rochetti and O'Toole were best for the Kinsmen.

The Teams:

Lions: Goal, Guerin; defence, D. Vitarelli, Scriver; centre, L. Vitarelli; wings, Eason, Maloney; rover, Detlor; subs, Caravaggio, Kinmond, Crowe, Roberts, Anderson, Ascott.

Kinsmen: Goal, Miller; defence, Cournyea, Plumpton; centre, O'Toole; wings, Mattucci, Rochetti; rover, Leether; subs, Griffin, Mills, Fallon, Welch.

Referee, Dutch Pammett.

Cricket Results

LONDON, Aug 3—(CP Cable)—Top teams in the English county cricket championship held their places Tuesday as the three-day series of matches ended. The Kent Hampshire game ended yesterday, the former victorious by an innings and 108 runs.

Yorkshire had little difficulty with the third place Lancashire eleven, defeating the Red Rose county by an immings and 200 runs Middlesex stayed behind Yorkshire with a thee-wickets decision over Sussex.

Derbyshire climbed a notch to fifth position behind Surrey with an innings and 28-run victory over Warwickshire Surrey won on the first innings from Nottinghamshire.

In other contests Essex defeated Worcestershire by four wickets and first-inning points were added by Somerset and Leicestershire over Gloucestershire and Northamptonshire respectively.

Rain interrupted play between the touring Australians and Glamorgan. There was no play after tea-time Monday and yesterday the teams were on the field for 90 minutes. The match was drawn.

The scores:

Lancashire 133 and 120 (Paynter 58, Verity five wickets for 21 runs); Yorkshire 453; at Manchester.

Sussex 296 and 181; Middlesex 178 and 301 runs for seven wickets (Price 52 not out, J. Smith 57); at Hove.

Warwickshire 187 and 162 (Copson six for 36); Derbyshire 37; at Birmingham.

Surrey 447 and 171 for five declared (Gregory not out, Holmes 56, Gunn for for 33); Nottinghamshire 443 (Harris 179, Heane 81, Watts five for 80 and 45 runs for one wicket; at the Oval.

Worcestershire 151 and 248, Essex 200 and 200 for six; at Worcester.

Somerset 501 for seven declared; Gloucestershire 233 (Hammond 86, Wellard seven for 80) and 250 for four (Hammond 101 not out, Barnett 55); at Bristol.

Leicestershire 352 and 226 for eight declared (Berry 80, Partridge five for 54); Northamptonshire 351 and 59 runs for one wicket; at Northampton.

Glamorgan 148 for five declared (Waite four for 45); Australians 61 runs for three wickets; at Swansea.

The Government of Colombia will regulate its tourist agencies and tourist guides.

Leafs Avert Double Loss

TORONTO, Aug. 3.—The Maple Leafs split last evening's twin bill with Syracuse Chiefs and 5,000 enthusiastic followers went home happy.

Following on a four-game win streak, you mightn't think local fans would appreciate a mere half share of the night's plunder, but the manner in which the Burnsmen snatched that second game from the very brink of defeat had the entire attendance standing on its feet during a hectic ninth inning.

The scores, incidentally, were 8 to 4 and 3 to 2, with Toronto registering the single-run triumph.

The crowd, numbering numerous juveniles who took advantage of the first Father-and-Son night in Maple Leaf Stadium history, hadn't had a great deal about which to cheer until that final session rolled around. But when the Leafs came from behind after the first two batters had been retired there was no checking the burst of applause that greeted the uprising.

Cookie Outlucked.

Earl Cook, product of local sandlots, had performed a neat job of effectively scattering eight Toronto safeties over the first eight frames for the loss of only one run, and when he retired the first two batters to face him in the ninth it appeared that nothing short of a miracle could produce a Toronto triumph.

But base hits and not a miracle, did that very thing. Charlie Sheerin paved the way to victory with a single between Meyers and McDaniel, and Joe Sullivan, who ran for the shortstop, raced around to third on oJe Gantenbein's slash to right.

That was enough for Cookie, but as things turned out it might have been better to leave him in there. At any rate, Sullivan came home when Burns beat out a slow roller to first at the expense of Ted Kleinhans, and when Manush laced a smashing liner to centre Gantenbein sprinted home from second with the winning run.

Mulligan Good in Pinches.

It would have been a disheartening setback for Joe Mulligan had his mates not come through. Big Joe was extremely wild, his usual failing, but the visitors took no liberties with his offerings. The lanky right-hander gave only five safeties during the nine innings and that number included three singles which didn't get past the infield, and another which Gantenbein allowed to get past him.

Mulligan's wildness had him in trouble frequently, however, as he issued eight passes and hit another batter. But he was at his best in the pinches. In the fourth, for instance, Longacre walked and McDaniel sacrificed. Mulligan threw the ball into centre field and that put the runners on second and third with none out. So Joe struck out Richards and Cook and then got Meyers on a outfield lift.

Major League Leaders

(By The Associated Press)

National League

Batting—Lombardi, Cincinnati, .357

Runs—Ott, New York, 80.

Runs batted in—Ott, New York, 79.

Hits—McCormick, Cincinnati, 132.

Doubles—Martin, Philadelphia and McCormick, Cincinnati, 28.

Triples—Mize, St. Louis, 11.

Home runs—Goodman, Cincinnati, 26.

Stolen bases—Scharein, Philadelphia, Hack, Chicago, 11.

Pitching—Blantin, Pittsburgh, 8-1.

American League

Batting—Foxx, Boston, .359.

Runs—Greenberg, Detroit, 83.

Runs batted in—Foxx, Boston, 103.

Hits—Lewis, Washington, 124.

Doubles—Cronin, Boston, 28.

Triples—Heath, Cleveland, 11.

Home runs—Greenberg, Detroit, 37.

Stolen bases—Werber, Philadelphia, Crosetti, New York, Lewis, Washington, Lary, Cleveland, 12.

Pitching—Allen, Cleveland, 13-2.

Bears Are Up Sixteen Games Ahead Redwings

TORONTO, Aug. 3 (CP).—The champion Newark Bears are on one of those tears again and things are looking black for any International baseball league team daring to enter Ruppert stadium.

The Bears chalked up their seventh straight victory since coming back from a road trip last week when they annihilated Montreal Royals 15-3 last night. It was the Bears' 44th triumph against 11 defeats in their own ball yard, and their 10th in a row over Royals who have yet to score a victory this season in the league leaders' park.

The win move the Bears 16 games in front of Rochester Red Wings, who split a doubleheader with Baltimore Orioles, and dropped the Royals to seventh place behind Jersey City Giants. The Giants whipped Buffalo Bisons 4-1 while the Wings won the night cap of their twin bill 8-3 after dropping the opener 7-6. Syracuse and Toronto also split a bargain bill, the Chiefs winning the twilight affair 8-4 and dropping the arc light contest, 3-2.

The Bears smashed out 14 hits, seven of them extra base blows and three of them homers. After Frankie Kelleher and Mike Chartak had hit for the circuit early in the game, clouting Charley Keller belted a four-bagger with the bases loaded in the seventh inning to climax a nine-run splurge in that frame.

Sam Narron hit two homers and Jack Juelich one to give the Red Wings an even split after the Orioles had come from behind to capture the opener. Roy Spencer hit a three-run pinch homer in the sixth for the Orioles and manager Bucky Crouse drove in the tying and winning runs with a single in the seventh.

The Giants, picking up after the Bears had walloped Buffalo in four straight games, made it two in a row over Bisons behind Tommy Baker's eight-hit pitching. Ollie Carneigie accounted for the Bison's tally by belting his 31st homer of the season.

The Leafs cracked out four hits with two away in the ninth inning to nip the Chiefs in their second encounter. The Syracusans connected for 12 hits in winning the opener behind Red Zarrett's effective 10-hitter.

TO-NIGHT
IS
CLUB NIGHT
AT
CHEMONG PAVILION
DANCE
TO
LINDY LOMBARD AND HIS MUSIC
Featuring Richard Walker and His Xylophone
ADMISSION
Ladies 10c Gents 25c
DANCING FREE

Economy Night
TONIGHT
AT
Rye's Pavilion
The Night Everyone Waits For
ADMISSION
Men 25c—Ladies 10c
DANCING FREE
Dancing Monday, Wednesday, Friday and Saturday

DANCE
Auspices Hiawatha Young Men's Club
Thursday, Aug. 4
9 to 1 S. T.
Hiawatha Hall
Music for Round and Square Dancing By
JACK GRANT AND HIS ACES
Admission 35c

SQUARE and ROUND DANCING
LAKEFIELD PAVILION
Thursday, Aug. 4
RED MONCRIEF AND HIS HAYMAKERS
Admission 25c
Standard Time

IT'S COOL TO DANCE
AT
LAKEFIELD PAVILION
On
Lake Katchewanooka
TO-NIGHT
With
Jerry Wooll
AND HIS ORCHESTRA
Admission:
Gents 10c Ladies Free
Dancing 4 for 25c

RADIO PROGRAMS

The programs listed are printed as issued by the stations and are subject to change.

Wednesday

(Afternoon, EDT)

4.45 P.M.
Girl Alone (NBC) WBEN
Leon Goldman, violin, CFRB
Madhatterfields, WLW

5.00 P.M.
Natham Strauss (CBS) WGR
Musical Program, CBL

5.15 P.M.
Columbia Choir (NBC), WBEN
Dick Tracy, sketch, CBL
Miller's Orch., WOR

5.30 P.M.
Your Family (NBC) WBEN
Gloom Chasers, CBL
Singing Lady (NBC) WHAM

5.45 P.M.
Little Orphan Annie (NBC), WBEN
Stock Quotes, CBM
Howie Wing, CFRB
Rakov's Orch., WHAM

(Evening, EDT)

6.00 Evening
Salad Russe, CBL

6.15 P.M.
Doris Rhodes, songs, WJR
Evening Bulletin, CBL

6.30 P.M.
Sports News, WGR
Enoch Light's Orch., WJR
Alma Ketchell, WJZ
House of Dreams, CBL

6.45 P.M.
Mrs. Ida Smith, talk, WJR
Lowell Thomas (NBC) CBL

7.00 P.M.
Amos 'n' Andy (NBC) CBL
Ray Heatherington, songs, WGR
Easy Aces (NBC) WHAM
Popeye, the Sailor, WGN

7.15 P.M.
Mr. Keen, WHAM
Uncle Ezra's Radio (NBC), WBEN

7.30 P.M.
Lone Ranger, WOR
Living History, CFRB

7.45 P.M.
News to Me, WEAF
Outdoors (CBC) CBL
Blake Carter, WABC

8.00 P.M.
One Man's Family (NBC), CBL
People's Lobby, WGR
Ray Shield Revue, WJZ

8.30 P.M.
Tommy Dorsey's Orch. (NBC) WEAF
Paul Whiteman's Orch., WGR
Lone Ranger, WGN
Souvenir, CBL

9.00 P.M.
Town Hall To-night (NBC), WEAF
Meet the Champ, WABC
Bob Crosby's Orch., CBL

9.30 P.M.
Ragtime Band, CFRB
National Music Camp, WJZ
For Men Only, WBEN

10.00 P.M.
The Word Game, CFRB
Musical Klass (NBC) WEAF
Melodic Strings, CBL

10.30 P.M.
It Can Be Done, WABC
Melodies From the Skies, CBL
Minstrel Show, WJZ

11.00 P.M.
News, CBL
Messner's Orch., WEAF
Dance Music (CBS) WGR
Lopez' Orchestra, CFRB

11.15 P.M.
Jazz Nocturne, WOR
Under the Big Top, CBL
Let's Celebrate, WJR

11.30 P.M.
Clinton's Orchestra, WHAM
Dance Orchestra, CFRB
Shep Field's, Orch., CBL

12 P.M.
Barrie's Orchestra, WOR
Childs' Orchestra, WJZ
Kemp's Orchestra, WABC
Henderson's Orchestra, WBEN

Thursday

(Morning, EDT)

8.30 A.M.
Melody Time, WOR
Dance Parade, CBL
Christian Science, CFRB

8.45 A.M.
Hymns for To-day, CFCF

9.00 A.M.
Breakfast Club (NBC) CBL
Richard Maxwell, Songs, CFRB

9.15 A.M.
The Goldbergs, CFRB

9.30 A.M.
Joyce Jordan, WABC
Secret Diary, WBEN

9.45 A.M.
Tower Clock, WHAM
Bachelor's Children, WABC

10.00 A.M.
Mrs. Wiggs (NBC) CBL
Pretty Kitty Kelly (CBS), WGR
Just Neighbors (NBC) WHAM

10.15 A.M.
Myrt and Marge (CBS) WGR
John's Other Wife (NBC), CBL
Women Only (NBC) WHAM

10.30 A.M.
Josh Higgins (NBC) WJZ
Just Plain Bill (NBC) CBL
Hilltop House (CBS) WJR

10.45 A.M.
Woman in White (NBC), WBEN
Ma Perkins, WHAM
Stepmother, WGR

11.00 A.M.
Mary Marlin (NBC) WHAM
David Harum (NBC) WBEN
Hollywood Adventures, CBL

11.15 A.M.
Vic and Sade (NBC) WHAM
Lorenzo Jones (NBC) WBEN
Mrs. Page, WJR

11.30 A.M.
Big Sister (CBS CFRB
Rhythm Symphonic, WBEN

11.45 A.M.
Road of Life (CBS) WBEN
Most of Life (NBC) WHAM

(Afternoon, EDT)

12.00 NOON
Health Education, WOR
Tower Town Tempos, CFRB
Sweet Hour of Prayer, CBL

12.15 P.M.
The O'Neills, WBEN
George Griffin, songs, CBL

12.30 P.M.
Dean and Austin, CBL
Romance of Helen Trent, WABC

12.45 P.M.
Our Gal Sunday, WJR
Reveries, WOR
String Quartette, CBL

1.00 P.M.
Happy Gang, CBL
The Goldbergs, WGR

1.15 P.M.
Three Romeos, WEAF
Farm Broadcast, CFRB
Vic and Sade, WGR

1.30 P.M.
Road of Life (CBS) WGR
Mother-in-Law, CFCF

1.45 P.M.
Gospel Singer (CBS) WJR
Glen Darwin, WHAM

2.00 P.M.
Symphonic Hour, CBL
Betty and Bob, WEAF

2.30 P.M.
Columbia Salon Orch., CFRB
London Calling, CBO
Valiant Lady, WHAM

2.45 P.M.
Hymns of All Churches, WEAF

3.00 P.M.
Army Band, WABC

3.15 P.M.
Ma Perkins, WEAF
Reminiscing, CKLW
Light Opera, WHAM

3.30 P.M.
Pepper Young (NBC) WBEN
Block's Varieties (CBS) WGR
Variety Revue, WHAM

3.45 P.M.
The Guiding Light (NBC) WBEN
David Harum, WOR

4.00 P.M.
Do You Remember? WGR
Backstage Wife, WBEN
Club Matinee, CBL

4.15 P.M.
Stella Dallas, WEAF

4.30 P.M.
The Hughes Reel, WBEN
Do You Remember CFRB
Midstream CKLW

Radio Log

CANADIAN CORPORATION

	M.	Kc.
CBL	551	840
CKCL	517	580
CBM		1050
CBO		880

COLUMBIA SYSTEM

WABC	349	860
CFRB	435	690
WJR	400	750
WGR	545	550

MUTUAL SYSTEM

WOR	422	710
WLW	428	700
WGN	416	720

NATIONAL (Blue Network)

WJZ	395	760
WHAM	261	1550

NATIONAL (Red Network)

WEAF	454	660
CRCT	357	840
WBEN	333	900

Regent
TO-DAY AND THURSDAY
JACK HOLT
"TRAPPED BY G-MEN"
A COLUMBIA PICTURE
SPECIAL SHORT FEATURES

THREE BRIGHT-EYED LOVELIES
so eager to meet Life, Love...and a man with a million dollars!
Loretta YOUNG · Joel McCREA
in
THREE BLIND MICE
with STUART ERWIN
DAVID NIVEN · PAULINE MOORE
MARJORIE WEAVER · JANE DARWELL
BINNIE BARNES
Directed by William A. Seiter
Darryl F. Zanuck in Charge of Production
Based on a Play by Stephen Powys
A 20th Century-Fox Picture
—FOR YOUR ADDED ENJOYMENT—
"GOING PLACES WITH LOWELL THOMAS"
A MUSICAL TREAT "FITS AND BENEFITS"
To-day & Thur.
Daily 2.30 - 7.00 & 9.00
CAPITOL

YOUR ODDS AND ENDS COLUMN WILL APPEAR AGAIN TUES.

HAVE YOUR AD. IN BEFORE ONE O'CLOCK ANY DAY, AND ON SATURDAYS 10 O'CLOCK
WE ARE. AT YOUR SERVICE AND WILL GLADLY HELP YOU WRITE YOUR AD. IF NECESSARY

Births Marriages Deaths

In Memoriam
Cards of Thanks.

BORN

MORGAN.—On Thursday, July 28, to Mr. and Mrs. Harry Morgan (nee Florence Burgess), a son Frederick John.

ENGAGEMENT

Mr. and Mrs. J. L. Rowland announce the engagement of their daughter, Dorothy Edna Rosemund, to William Lawrence Lemuel, only son of Mrs. Pamment and the late William Pamment of South Monaghan. The wedding will take place quietly the latter part of August.

DIED

GOOLEY, Mrs. Dan.—On Tuesday at St. Joseph Hospital, following a short illness, Ellen Twomey, wife of Dan Gooley of Young's Point, in her 66th year. Funeral on Friday morning at 9 o'clock standard time, from the late residence to Young's Point Catholic Church for requiem mass. Interment at the Catholic Cemetery, Young's Point.

BRADY, William. — On Tuesday, August 2, 1938, at St. Joseph's Hospital following a lengthy illness, William Brady, 93 Hunter street, in his 77th year. Funeral on Thursday afternoon at 2 o'clock from the Funeral Home of A. Comstock and Sons, 305 Water street; Rev. R. T. F. Brain of St. John's Anglican Church officiating. Interment at Little Lake Cemetery.

RAMSAY, John R. — On Monday, August 1, 1938, at his cottage on Pigeon Lake near Bobcaygeon, following a short illness, John R. Ramsay of Ravenna, Ohio. Funeral on Friday afternoon at 3 oclock from the Funeral Home of A. Comstock and Sons, 305 Water street. Interment at Little Lake Cemetery.

IN MEMORIAM

FLYNN.—In loving memory of my dear husband, Thomas Patrick Flynn, who passed away July 30, 1937.

When days are dark and friends are few,
Dear husband, how I think of you.
Friends are friends if they are true,
But I lost my best friend when I lost you.

1 FLORISTS 1

THE PETERBOROUGH FLORAL CO. Flowers Delicately Arranged for All Occasions.
436 Water. 'Phone 1395. Nights 1688J

MONUMENTS

J. PIRIE Monuments
MARKERS — INSCRIPTIONS
Superior Workmanship
Lower Prices
71 Crescent Street Tel. 2892

COMING EVENTS

First Insertion, 20 Words or less, minimum charge 50c. Subsequent consecutive insertions, 40c per Insertion. All over 20 Words, 2c per extra word per Insertion.

SQUARE AND ROUND DANCING at Lakefield Pavilion, Thursday, August 4. Red Moncrief and His Haymakers. Admission, 25 cents. Standard time.

DANCE, auspices Hiawatha Young Men's Club, Thursday, August 4; 9 to 1 standard time; Hiawatha Hall. Music for Round and Square Dancing by Jack Grant and His Aces. Admission 35c.

Coming Events

CARD PARTY, auspices of the Catholic Women's League, East City Hall, Wednesday, August 3. Good prizes.

PERSONALS

GERTRUDE GROVELLE, 344 McGILL Street. 'Phone 2891 — Finger Waving 25c. End Permanents $1.00. Permanent Waves, $2.00 to $7.00. Ten years' experience.

DURING JULY AND AUGUST — ALL Cabins, Summer Cottages and Homes subject to 5% Reduction. Halliday's. Local Sales Representative, Wm. J. Bull, 539 Downie. 'Phone 1086.

KAWARTHA BEAUTY SALON — Morning Specials: Shampoos and Fingerwaves 65c. Manicure 35c. 'Phone 181. 179 Charlotte Street.

MEN! GET NEW PEP AT 40 FOR RUNdown system. Try OSTREX Tonic Tablets of raw oyster stimulants and general strength builders to brace up whole body. If not delighted with results first package, maker refunds its price. Call, write McDermid-Jury Drug Store.

PERMANENTS $2. UP, END CURLS $1. up. Mrs. Jones 186 Prince, Phone 735M.

Taxis.

FOR BETTER SERVICE
'PHONE 105
CAPITOL TAXI.

PHONE 2350
1 to 4 passengers 25c
Drummond Taxi

FOR SALE

4 Miscellaneous 4

SLIGHTLY CHIPPED CUPS, 15c DOZ. 97 Robinson Street, corner Mark.

GOOD ASSORTMENT OF USED TIRES and Tubes. Acme Tire Repair Shop, 430 Water.

COTTON SUGAR BAGS. 'PHONE 232.

VULCANIZING MACHINE FOR SALE. 464 Aylmer.

MODERN UPRIGHT PIANO, EXCELlent condition. 'Phone 2284.

ONE BATTERY SET, $10. GUARANteed. Johnston's, George at McDonnel.

TWENTY-ONE FOOT MOTOR BOAT, as good as new, to Deal. What have you? Horkins, Campbellford.

CHOICE SPANIEL PUPPIES PURE bred, ideal pets for children. E. W. Sargent, Westwood.

COLLIE DOG GUARANTEED HEELER, one year old. Apply Willis Long, one mile south of Bensford Bridge.

CHOICE BOSTON TERRIOR MALE pup, pure bred. Wire-haired Terrier male puppy, priced reasonable. Apply Welch's 140 Douro St.

TOP SOIL
SAND
GRAVEL
STAN. CURTIS
'PHONE 1177.

PURE BRED BOSTON MALE SEVEN months, nicely marked. 537 Dennistoun St.

BATTERY CHARGER WILL SELL cheap. Phone 399W

THREE BURNER RED STAR, VAPOUR oil-stove, No. 1 condition. 384 Mark St.

3000 EGG BUCK-EYE, HOT WATER Incubator. $30. Quantity of light poultry fencing, 444 Roger St.

FINE VARENI VIOLIN BOW, CASE, gramaphone, kitchen table about 6x3, hanging lamp, M. Adams, Omemee.

FOUR-BURNER ELECTRIC STOVE and Sarouk rug. 667 George St.

5—32x4½ TIRES PRACTICALLY NEW also 12 old batteries, Apply 307 Bethune St.

ROCKING CHAIR, FOUR STRAIGHT chairs and settee all upholstered backs and seats also six hole stove with reservoir. Apply Box 23 Examiner.

DROP BACK DIVANETTE GOOD CONdition. 699 Water St.

GO-CART, PLAY-PEN AND SO FORTH. 178 Duro St.

ONE BOYS C. C. M. BICYCLE. APPLY 93 Rubidge St.

FOR SALE

4 Miscellaneous 4

1 ADAM HALL TROPIC RANGE 421 Water St.

SPECIAL!
Thursday Morning
ONE 3-BURNER GAS STOVE, Oven underneath; make on offer.
ONE PHILCO RADIO, 1938 Model. Will sell at sacrifice.
T. Cavanagh
431 GEORGE STREET

YOUR CHOICE OF 3 GOOD ORGANS in good condition $12.00. Phone 2284

BICYCLE, GOOD CONDITION, CHEAP. Phone 878

6 Fuel 6

HEMLOCK AND PINE SLABS, $2.50 Half-Cord. Dinsdale's. 'Phone 153.

7 Live Stock and Poultry 7

20 HEAD OF DURHAM AND HERFORD cattle 1 year old. 4 ring 33, Duro.

TWO YOUNG PUREBREAD HOLSTEIN cows due to freshen. Apply, phone 596 R 1-2.

PURE BRED JERSEY COW, RISING 4 due Aug. 3, T. B. tested, Sound. A. E. Best, Ida.

8 Real Estate 8

BEAUTIFUL FIVE-ROOMED FURNISHed Summer Cottage, Mainland. Upper Stoney Lake, verandah, fireplace, cellar, tank, garage, skiff, canoe; 96-foot frontage; birches, maples, pines; five minutes' walk from Post Office, stores and Government dock. Apply W. P. Rogers, Bowmanville.

COTTAGE 5 ROOMS, 3 PIECE BATH, hardwood floors, central $2500. 100 acres 4 miles from city. Frame House and Barn, crop, immediate possession $2200.
M. STOREY
374½ George Street. 'Phone 939.

FIELD LODGE FARM TWENTY MILES North of Cobourg on South shore of Rice Lake. Three sets of farm buildings, barns, chicken houses, hen houses, concrete stables, electric lights also large house containing about fifteen rooms and eight to ten bedrooms, furnace, hardwood floors on ground floor, splendid view of Rice Lake. Good fishing and hunting location. Must be sold to close out the late Fred Field Estate. Apply G. N. Gordon K. C., Barrister, Peterborough.

BRICK HOUSE, BARN AND OUT buildings near bus line. Apply 2587W.

FOR SALE IN THE VILLAGE OF Bailieboro, white Brick house and three quarter acres of land, good well. Apply to Miss Selina Dawson, Bailieboro, Ont.

COTTAGE IN BOBCAYGEON REASONable. Apply Frank Crowley. Phone 994 Ring 4

9X Building Material 9X

USED LUMBER, PAINT, STEEL ROOFing, Sheeting, Electric Motors. Market Prices paid for Scrap Iron, Metals, Waste Paper. Peterborough Metal and Waste Co., 256 Simcoe Street. 'Phone 697.

10 Used Cars 10

STAR SIX COACH, REAL GOOD, $45. 473 Aylmer.

WANTED—USED CAR IN GOOD CONdition, 1929—1931 Chev., Ford, Plymouth. Phone 3469W between 5 and 7.

$50.00 BUYS '27 PONTIAC COACH, good tires, runs well. 47 PARK at Westcott.

WILLIS-KNIGHT SEDAN RECONDITioned motor, tires and body in good shape, dependable. 256 London St. after 6.

1931 FORD ROADSTER IN GOOD condition. 537 Dennistoun St.

29 DURANT SEDAN NEW TIRES, good motor and paint job. Cheap, cash or terms. 303 Bethune St.

PLYMOUTH SEDAN, '33, BARGAIN for cash, perfect condition. 21 Dumble Ave., off Barnardo, North.

1930, DESOTO ROADSTER, CONDITion first class, cheap for cash. Box 33 Examiner

CLASSIFIED
ADVERTISING
BRINGS RESULTS

TOO LATE TO CLASSIFY -- By Baer

"This is the lost and found ad in the Examiner classified section that brought you back to me."

TO RENT

11 Miscellaneous 11

SPACE SUITABLE FOR OFFICE ON ground floor. Apply Welch's Barber Shop.

11X Apartments for Rent 11X

THREE-ROOMED FURNISHED APARTment, $16 monthly. Apply Apartment 4, 53 Park.

FIVE-ROOMED DUPLEX, CENTRAL. 'Phone 3184W.

HEATED APARTMENT TO RENT; adults. 541 Gilmour.

BEAUTIFUL, NEWLY FINISHED HEATed Apartment. 601 Water.

THREE-ROOMED APARTMENT, FURNished, heated, Adults. Phone 1581J.

HEATED FURNISHED, UNFURNISHED newly decorated, lower flat, business girls, students. 709 Water St.

ATTRACTIVE HEATED APARTMENT. Bell Apts Hunter St.

FIVE ROOMED HEATED APARTMENT. Phone 2949

SEE THE BEAUTIFUL HUNTINGTON Apartments formerly Lundy Estate at corner of Burnham and James. Oak floors, Silent refregeration automatic hot water heating, janitor service, furnished or unfurnished.

11XX Houses to Rent 11XX

HOUSE FOR 20TH AUGUST. J. O. deLaplante.

12 Rooms 12

ROOM TO RENT. 634 UNION STREET.

TWO UNFURNISHED ROOMS, 380 Stewart.

FURNISHED BED-SITTING ROOM heated. 190 Brock St.

ATTRACTIVELY FURNISHED BEDrooms, by day or week. Phone 1055.

FURNISHED ROOMS SUITABLE FOR light house keeping. Phone 1681, 701 George St.

3 ROOMS FURNISHED OR UNFURNished, balcony and continuous hot water. Phone 2729W.

TWO UNFURNISHED ROOMS ADULTS only, central. 45 McDonnel St.

FURNISHED OR UNFURNISHED rooms, with board, ground floor, Central. 704W.

2 ROOMS. 16 BROWN St.

TWO UNFURNISHED ROOMS, ground floor. Apply 337 Aylmer St.

FURNISHED ROOM CENTRAL. PHONE 878.

12X Summer Cottages 12X

SIX-ROOMED COTTAGE, PIGEON Lake, excellent water. Apply V. W. Lancaster, 2 Crescent Avenue, Peterborough. 'Phone 1628W.

ROUND LAKE — COTTAGE, FURnished, boat, good fishing, sandy beach. Mrs. Squire, Havelock.

NEW COTTAGE, LARGE LOT, ONE Block outside City; beautifully finished. 'Phone 2825J for an appointment.

COTTAGE, CHEMONG PARK, FURNished. Very reasoflable rent. Phone 789F.

WELL FURNISHED COTTAGE WITH boat. Aug. 14 to 28. Phone 409J.

SCREENED PORCH, BOAT and ICE ON Kawartha Lakes, 12 miles from town, good fishing and bathing. G. H. Walton. Phone 2460.

13 Vacation Accommodation 13

FIVE-ROOMED COTTAGE, ON TRENT River, boat and fishing. Apply Mrs. McDougall, 262 Wolfe, after Six.

WANTED

15 Miscellaneous 15

SMALL HOUSE. 'PHONE 3231.

WANTED—TO DO, CARPENTER WORK by the Day or Contract. 'Phone 3407J

LIVE POULTRY, AND FEATHERS. Special Prices August Only. 'Phone 3475W.

LIVE POULTRY — SPECIAL PRICE. 694W. 342 Stewart. M. Katz.

FARM STOCK AND IMPLEMENTS TO rent. Pay rent in advance. Write box 21 Examiner.

THREE OR FOUR UNFURNISHED rooms, Central, rent reasonable. 2 adults. Phone 968 R 14.

WANTED—BY STUDENT FURNISHED room for light housekeeping. Write box 22 Examiner.

WANTED

THREE OR FOUR UNFURNISHED rooms or small apartment, by couple. Sept. 1st. Box 28 Examiner.

USED QUART SEALERS. PHONE 342 R. 6

4 OR 5 ROOMED HOUSE 3 ADULTS. 2671W

17-Help Wanted, Male or Female-17

WANTED—A TEACHER HOLDING A first class certificate for S.S. No. 1. Chandos. Salary $600. Duties to commence Sept. 1st. applications considered till Aug. 10th. Apply with references, stating qualifications to Mrs. Ethel Ayotte sec.-tres., Clydesdale, Ontario.

WE HAVE HELPED HUNDREDS TO obtain positions as Letter Carriers, Postal Clerks, Customs Examiners, Clerks, and Stenographers, etc., and can help you. Write us for proof and free information. M C C Schools, Ltd., Toronto 10, Oldest in Canada.

18 Help Wanted, Female 18

GIRL FOR GENERAL HOUSEWORK. Apply 500 Gilmour St.

WIDOW WANTS GIRL OR ELDERLY woman. Reasonable board in return for some company. Phone 986 W., 584 Sherbrooke St., Peterborough.

LADY FOR GENERAL HOUSEWORK, full charge of house. R. A. Wainman, Millbrook.

WANTED

19 Help Wanted Male 19

MALE STENOGRAPHER. STATE AGE, experience, and references. Write Box 292, Examiner.

EXPERIENCED GENERAL FOR COUNtry Home. 'Phone 544 ring 4.

LOCAL MAN TO SELL stationary and office equipment in city. Drawing account. Elliot Stationery and Advertising Sales. Phone 1039W

19X Agents Wanted 19X

CAR OWNERS MAKE MONEY ALL year selling nationally known Trees and Plants, guaranteed quality 25% more sales the new coupon way. We pay weekly. Luke Brothers Nurseries, Montreal.

20 Employment Wanted 20

CANADIAN LEGION HAVE LISTS Of Competent Returned Men to Fill Temporary or Permanent Positions Give the ex-Soldier a chance to work for you. 'Phone 141

WORK WANTED MY THE DAY BY an Experienced Woman. 'Phone 2525J.

WOMAN DESIRES TO TAKE LAUNdry. Phone 1685 W.

YOUNG MARRIED COUPLE DESIRE work on farm good references. Box 27 Examiner.

YOUNG MAN, AGED 21, NEAT APpearing and intelligent, requires situation immediately. 3 years general office experience. Anything considered. State phone in first letter to Box 25 Examiner.

GIRL DESIRES HOUSE WORK. 190 Charlotte St. Apt. T.

GIRL 21, ACADEMIC AND COMMERcial graduate, desires any type of office position for experience. Please write Box 32 Examiner.

21 Boarders Wanted 21

ROOM AND BOARD. 168 STEWART. 1497J.

BOARDERS, PRIVATE HOME, CENtral. 491 Aylmer.

BOARD AND ROOM, GARAGE. 539 Park Street.

HEATED ROOM AND BOARD EAST City girls $5 men $6. Phone 3126M.

PRIVATE FAMILY, CENTRAL. PHONE 2122, 212 London St.

WHO CAN DO IT

22f Miscellaneous 22f

DUSTLESS FLOOR SANDING, J. H. Vance. 773 Aylmer. 'Phone 1292.

FROZEN PIPES THAWED BY ELECtricity. Goodfellows Plumbing and Heating.

CLASSIFIED
ADVERTISING
BRINGS RESULTS

WHO CAN DO IT

23 Auto Repairs and Accessories 23

COAL OIL, 16c. Gasoline 14c (TAX Extra). Car and Tire Repair. Auto Parts and Accessories. Dawson Service Station. 'Phone 1523.

28 Moving and Storage 28

SHORT DISTANCES OR ANYWHERE in Canada or United States, Covered Padded Vans. Experienced, Courteous Man. Apply, full particulars. M Rawlinson. Limited. 610 Yonge Street. Toronto.

34 Radio Service 34

1939 PHILCO
CAR RADIOS
$39.95.
BROWN'S RADIO SERVICE
547 GEORGE STREET.

37 LOST 37

BETWEEN KRESGE BUILDING AND C. D. S. a black purse containing some money. Finder please leave at Examiner office.

LEFT AT EXHIBITION GRAND STAND boys blue suit coat. Reward. 69 Crescent.

ONE PAIR WHITE GOLD-RIMMED glasses, with double lens on George Street between Charlotte and Romaine Street, on Saturday night. Finder please telephone owner at 2469 or call Examiner 1600.

LOST GENTLEMAN'S NAVY BLUE suit coat. Peterborough Lawn Bowling Club or vicinity. Reward, Box 31 Examiner

LOST FROM MY CAR BETWEEN Charlotte and Simcoe St., Wire-haired fox terrier, answer to the name of "Dan". iinformation gladly received. Phone 187. John J. Hawden.

PROFESSIONAL

41 Accountant 41

EDWARD HUMPAGE — Chartered Accountant. Auditor. 419 George Street

44 Lawyers 44

EMMETT F. SHEEHY — Bonded Attorney. Loans. 397 George Street.

PECK, KERR & McELDERRY — Barristers and Solicitors, 415 Water Street Peterborough. Telephone 1950. E. A. Peck, K.C. F. D. Kerr, K.C. V. J. McElderry K.C.

HON. G. N. GORDON, K.C. W. B. GORDON — Law Offices, 395-397 George Street. Appointment by Telephone, 3300 and 3301.

JACOB LOW — Barrister, Solicitor Notary Public. Money to Loan on First Mortgages. 219 Hunter Street West Peterborough, Ont. 'Phone 2244. Nights and Holidays 1021.

ALEXANDER L. ELLIOTT, K.C., M.P.P. —Barrister, Etc. Money to Loan interviews by Appointment. Telephone 3. Office: 355 George Street, Kresge Building, Peterborough.

W. R. PHILP — Barrister, Solicitor Notary Public. 385 Water Street 'Phone 602.

47 Mineral Fume Baths 47

MINERAL FUME BATHS. DE-TOXIFY AND RE-VITALIZE NATURE'S WAY. 'PHONE 3157, PETERBOROUGH 220 BROCK STREET.

MONEY TO LOAN

HOUSEHOLD
LOANS
WITHOUT ENDORSERS
Rates authorized by special Act of Dominion Parliament.
Loans $50 to $500. No credit enquiries of friends or relatives. Immediate service on all applications. 12 months to repay. To apply: 'Phone or visit office
"Doctor of Family Finances"
Central Finance
CORPORATION
Second Floor, KRESGE BUILDING
355 GEORGE STREET
TELEPHONE 1703, PETERBOROUGH
Loans Made in Nearby Towns.
Tune in CFRB, 6-6.15 p.m. Daily. Offices in ten Ontario cities.

MONEY TO LOAN

MORTGAGE LOANS, 5½%, APPLY TO G. N. Gordon, K.C., and W. B. Gordon

PERSONAL
LOANS
$50 TO $400
To responsible persons of sufficient earning ability who are the owners of a Car or Furniture, whether fully paid for or not, we offer its service. Only your signature required. Loans repayable in convenient monthly payments.
TORO FINANCE CO.
181 CHARLOTTE STREET

AUTO LOANS
WE will lend you from $50 to $1,000; our service is not limited to salaried men—your car does not have to be fully paid for in order to get a loan from us. If your payments are too high, we will reduce them. Courteous, confidential service. An all-Canadian company
DIXON & HURLEY
Peterborough, Ontario
391 Water Street - Tel. 498J
Campbell Auto Finance Company, Ltd
ACCOUNTS ANYWHERE IN ONTARIO
Representing

49 NOTICES 49

REPAIRS, ALTERATIONS — SAVE Money on Materials for Repairs, Alterations, and New Work. Halliday's Anniversary Sale offers many Bargains in Roofing, Wallboard, Doors, Windows, Flooring, Paints, Plumbing Materials. Monthly payments if desired. 'Phone 1086 for Free Circular—Local Sales Representative, Wm. J. Bull, 539 Downie.

FOR SALE BY TENDER.

TENDERS MARKED "TENDERS FOR Garage" will be received by the Township of Smith up to August 15th at 8 p.m. Standard Time, for the sale of a frame garage 10'x14', car roof, at present at corner of fifth concession line and quarter line. The lowest or any tender not necessarily accepted.
PERCY T. UDY,
CLERK.

IN THE SURROGATE COURT OF THE COUNTY OF PETERBOROUGH.

IN THE MATTER OF THE ESTATE OF WILLIAM LEWIS EVANS, Late of the City of Peterborough, in the County of Peterborough, Gentleman, Deceased.

NOTICE IS HEREBY GIVEN, That all Creditors and others having CLAIMS against the Estate of the said WILLIAM LEWIS EVANS, Deceased, who died on or about the 12th Day of May, A.D. 1938, are required to deliver or send by post prepaid, on or before the 15th Day of August, 1938, to the undersigned Solicitor for the Executrix of the said Estate, their names and addresses and full descriptions and particulars in writing of their Claims and Statement of their Accounts and the nature of the Securities (if any) held by them duly verified by Statutory Declaration.
AND TAKE NOTICE, That after the said 15th Day of August, 1938, the Executrix will proceed to distribute the Assets of the Estate among the parties entitled thereto, having regard only to the Claims of which she shall then have had notice.
DATED at Peterborough, this 13th Day of July, A.D. 1938.
JAMES FORDYCE STRICKLAND,
375 Water Street,
Peterborough, Ont.,
Solicitor for the Executrix.
ELSIE FLORENCE EDGAR.

50 AUCTION SALES 50

FOR A SUCCESSFUL AUCTION — J. H. MILES, Auctioneer, Valuator Tel 1477

MILES SALESROOM THURSDAY, AUGust 4, 1.30, chesterfield suite, wicker suite, dining room suite, dressers, bicycle, sewing machine, new floor covering, etc.

5 Cabarets Closed

PARIS, Aug. 3 (AP)—Police today closed five Montmartre cabarets after tourists reported they were beaten when they refused to pay 1,000 francs ($27) for wine ordinarily sold for 30 francs (81 cents).

HOME IMPROVEMENT

Plumbing and Heating

FOR EXPERT PLUMBING AND HEATING REPAIRS & CONTRACTS SEE J. L. P. SMITH - 372 WATER ST.

FOR CEMENT WORK 'PHONE HOWARD ROSE 2312J FREE ESTIMATES.

Electrical.

GRANT & LOUCKS
FOR WIRING, FIXTURES, WIRING DEVICES, REFRIGERATORS, Free Estimates on Jobs. RADIOS, ETC.
'PHONE 798.

6,000 Jew Doctors To Lose Practice

BERLIN, Aug., 3—(AP) Approximately 6,000 to 7,000 Jewish physicians in Germany have been forbidden to practise after Sept. 30.

The only exceptions to the sweeping decree published last night in the official Gazette were unusual cases wherein the Interior Minister can grant licences to practise until further notice and certain Great War veterans who may be given maintenance grants.

The ban will close one chapter of the systematic drive which began Dec. 29, 1937, when 3,000 of 4,220 Jewish Doctors in Germany (without subsequently annexed Austria) were dropped from staffs of private insurance companies.

The state sickness Insurance companies, however, had eliminated Jewish doctors from their rolls before that. (In recent years the practice of Jewish doctors has been limited virtually to Jews and foreigners.

Newspaper Hookup

WINDSOR, Ont., Aug. 3 (CP).—Two Windsor youths charged with cooperating in stealing Sunday newspapers will face trial Monday. Police say Gregory Loretto, 16, employed by a Windsor news company threw papers from the back of a truck to Edward Andrews, 17.

Loretto was charged with theft of the papers, Andrews with receiving stolen goods. They appeared in court yesterday and were remanded.

CLASSFIED ADS BRING
BIG RESULTS

The Examiner
CLASSIFIED
ADVERTISING RATES

Cash Rate:
1 Cent per Word or Figure per Insertion. Minimum Charge 25c

Charge Rate:
2 Cents per Word or Figure per Insertion Minimum Charge 35c

Box Numbers:
One or more Consecutive Insertions 10c

Coming Events:
Per Word per Insertion 2½c
Minimum Charge 50c

Special Announcements:
Birth Announcements 50c
Engagement Announcements 50c
Marriage Announcements 50c
Death Notices 50c
Card of Thanks (up to 1 inch) 50c
In Memoriam (up to 2 inches) 75c
Over 2 inches (per inch extra) 50c

Legal Municipal Government. Auction Sales:
First Insertion per agate line 12c
Repeat Insertions 8c

'PHONE 1600:

OUR BOARDING HOUSE —with Major Hoople

SCOTT'S SCRAP BOOK —By R. J. Scott

Metis Families To Be Given 320 Acres Each

EDMONTON, August 3—(CP).—A tentative agreement between Alberta government and the province's approximately 2,500 halfbreed families, whereby the Metis would receive 320 acres of land a family, had not met complete approval of the families involved today.

Dr. W. W. Cross, provincial minister of health, announced the agreement yesterday, providing for a total of 70 townships throughout the province for the half-breds.

A. J. Hamilton, grandson of Louis Riel and president of the Dominion Independent Association of Canada, said Metis would be asked to protest against the agreement, on the grounds a clause under which the land would be given a 99-year-lease did not go far enough. He said the land should be given outright to the Metis, that they should not be allowed to sell or trade it, and that it should be tax-free.

The tentative agreement climaxed negotiations that had been underway for several years. It was drafted by Dr. Cross and the Metis executive council of eight men.

Land To Be Scattered.

"It was agreed that the Metis should have tracts of land set aside for them in different parts of the province," Dr. Cross said. "The size of these tracts is to be regulated according to the number of Metis families adjacent and willing to move into these areas. The Metis executive council is to pick the locations which will be subject to approval of the government."

Since 1927 half-breeds have been pressing for assistance from Provincial and Federal governments, and the agreement as it now stands practically implement findings of a Royal Commission under Mr. Justice A. F. Ewing of the Alberta Supreme court in 1935.

Under the agreement, Metis in each colony would elect three governors from among themselves unless their number was more than 500, when there would be an additional governor for each extra 200 inhabitants. The government would select a salaried man to act as administrator to all colonies. The governors would have full power to prevent white men entering or doing business in the colony.

Hamilton claimed some provision should be included for teaching the Metis people how to farm and to furnish them with livestock and farm machinery.

A Summer Pet

GALT, Ont., Aug. 3 (CP).—Three-year-old Jean Sims, Galt, has a part-time pet. A tame groundhog, "Chuck," raised from a pup by Jean's parents, Mr. and Mrs. James Sims, sleeps through the winter like his wilder kinsmen, and is only active during this part of the year. At present, out of hibernation, his appetite is extreme, and he is able to eat "for hours."

12 Men, Woman Held In Vets Beer Raid

TORONTO, August 3 — (CP). — Twelve men and one woman were arrested early today inside O'Keefe's brewery warehouse while 500 celebrants, most of them equipped with mugs or glasses, waited outside in the laneway for the 16-gallon kegs of beer police said were being rolled outside for a "party" to wind up the Canadian Corps Reunion here. The 13, three of whom are war veterans, were charged with shopbreaking and trespassing. The crowd outside jeered and hooted as police reserves helped place the arrested 13 in a patrol wagon.

The Crossword Puzzle

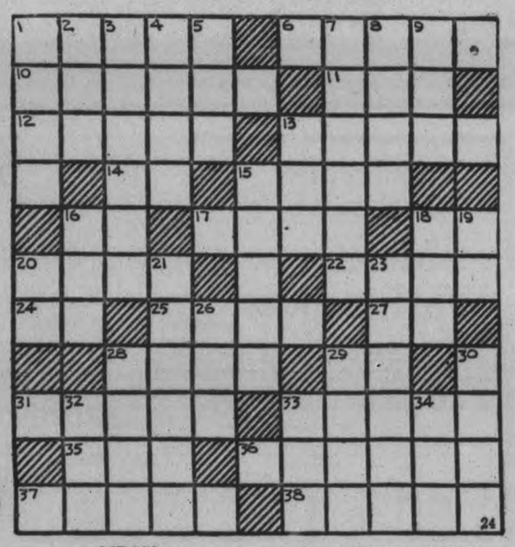

ACROSS

1—To like
6—One who escorts people to seats in a theater
10—Idolized
11—A number
12—Tender spots on the skin
13—Strong
14—Pronoun
15—A check
16—Paternal parent
17—Worry
18—Samarium (symbol)
20—To make frothy
22—A missile
24—Lowest note of Guido's scale
25—Kind of wide-mouthed jug
27—Letter N
28—Cease
29—Note of the scale
31—A frame of parallel bars used in a fireplace
33—A psalm sung for a departed soul
35—Malt beverage
36—Kind of mammal valuable for its fur
37—Additional
38—Barked

DOWN

1—Firm
2—Bother
3—Regular
4—An Indian of an Algonquian tribe
5—Affirmative vote
7—Darts
8—A plant used for medicine
9—Finish
13—An outcry
15—Crawl
16—Hard stone in center of a fruit
18—Male descendant
19—Close to
20—Greek letter
21—An alphabetic character
23—Cordial
26—Sorrow
28—A seasoning
29—Monetary unit of Italy
30—Repair
32—Stretch (Scotch)
33—Any flat fish
34—Turn to the right

Answer to previous puzzle

S	I	S	S	Y		B	O	G	U	S
A	C	H	E		V	A	N	I	S	H
L	E	E		J	O	G		G	E	E
I			S	O	W		S		R	M
N	I	F	T	Y		S	H	E		
A	S	E	A				O	R	E	S
		W	I	T		E	R	G	O	T
B	T		D		A	L	T			I
O	I	L		A	S	K		C	O	N
S	L	O	U	C	H		H	A	N	G
S	L	O	P	E		P	A	T	E	S

COPYRIGHT, 1938, KING FEATURES SYNDICATE, Inc.

SALLY'S SALLIES

COPYRIGHT, 1938, KING FEATURES SYNDICATE, Inc.

The reason busybodies have cold noses is because they always get a cold reception.

DONALD DUCK — By Walt Disney

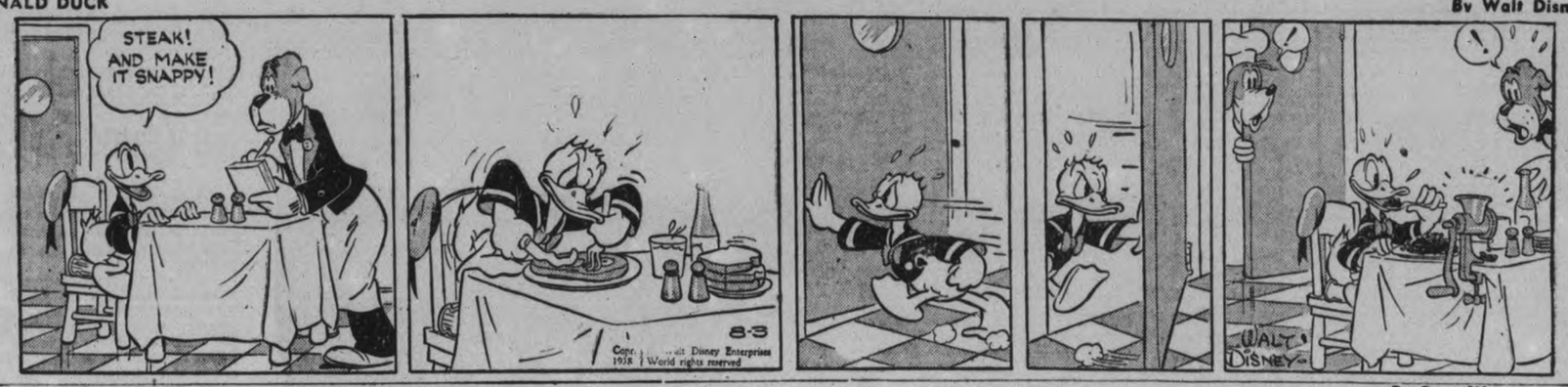

TILLIE THE TOILER — By Russ Westover

HENRY — By Carl Anderson

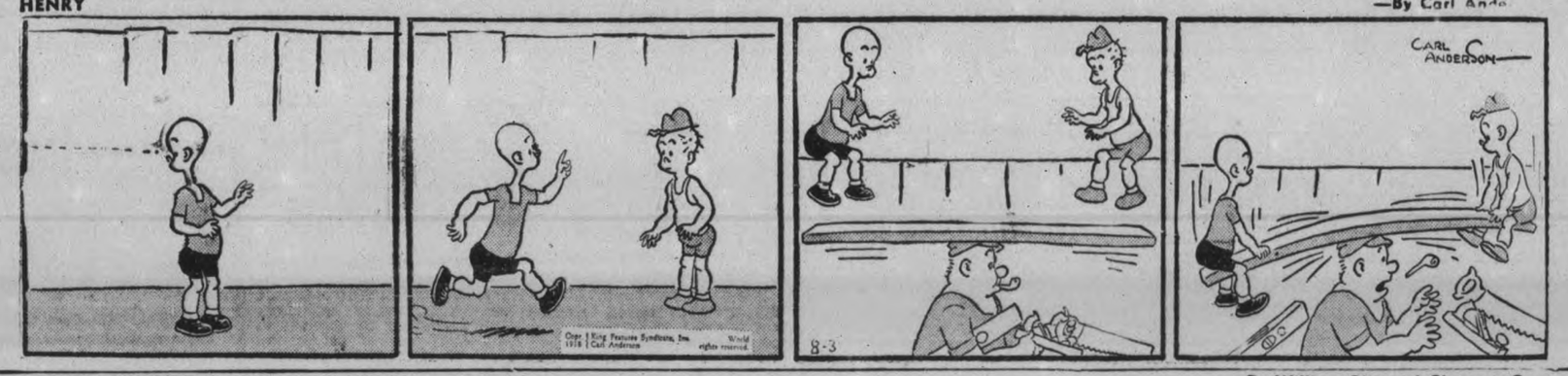

BRICK BRADFORD — By William Ritt and Clarence Gray

MUGGS AND SKEETER — By Wally Bishop

BRINGING UP FATHER — By George McManus

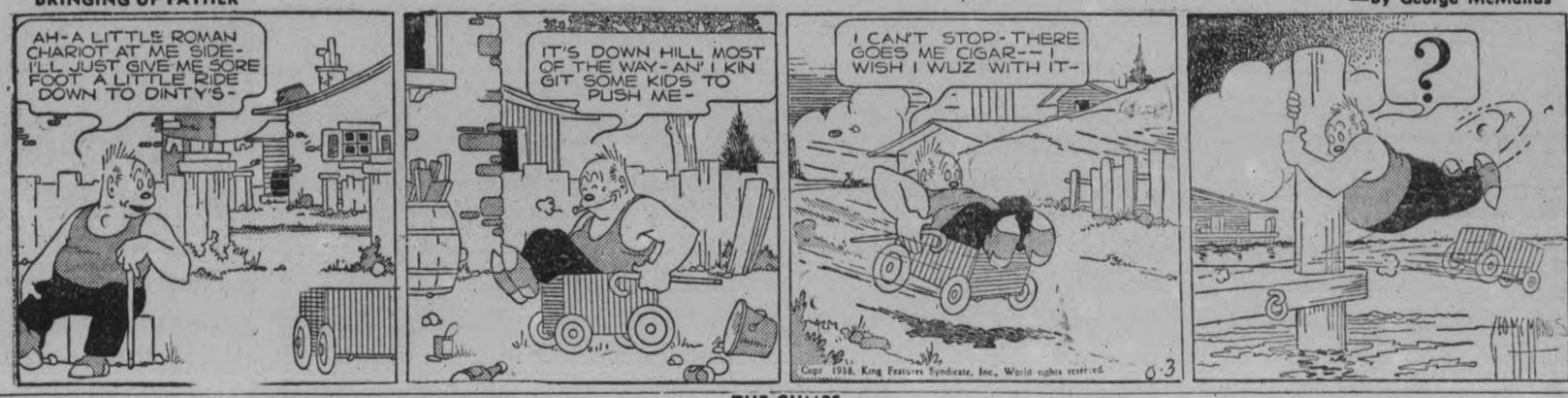

THE GUMPS

George Perrin Denies Drunk Driving

Charged with being intoxicated while driving an automobile on the Lakefield-Young's Point road, June 11, George Perrin pleaded not guilty, and in explanation of the outing he said he was simply doing a favor for a party of five friends who had requested him to drive them to the South Beach hotel between 9 and 10 o'clock that night.

F. D. Kerr, K.C., conducted the prosecution in the absence of V. J. McElderry, K.C, Crown Attorney, and W. B. Gordon represented the defendant. Magistrate Langley was on the bench with eight or ten week-end cases to be heard, together with several others previously enlarged. He did not conclude the morning court until 12.30 p.m., was due in Port Hope at 1.30 with a subsequent trip to Cobourg about an hour later, with the likelihood that he would have to pass up noon lunch.

Traffic Officer Broughton was the main witness for the prosecution. He testified that on June 11 about 10 p.m. he saw Perrin and five other persons acting in a boisterous manner and drinking on the lawn at South Beach. He went back to the highway to survey traffic ,and because, he said, the cars at the Beach would have to come out by that road. The first one he stopped was driven by Perrin with five other companions.

"I found a gallon jar that contained wine on the back seat. When Perrin got out he was unsteady on his feet, his tongue was thick, and I could smell liquor off fhim."

Mr. Broughton produced the jar of 160 fluid ounce capacity, still nearly two-thirds full of San Juan sherry.

Mr. Gordon—"Why didn't you arrest Perrin at South Beach instead of letting his drive his car out to the highway?"

Mr. Broughton—"There were three or four other drivers I considered were in the same condition and I thought they would come out to the road and I could stop there there"

"Did Perrin say anything to you about the jar of wine?" "No"

"What happened to the three other intoxicated drivers?"

"I could tell you. My idea was to come out and contact several other officers and arrest the whole bunch, but in the meantime Perrin came out."

"Was there any accident that night with Perrin's car?" "No."

Witness said Perrin was driving at about 25 miles an hour. "He was in no fit condition to drive the car when I stopped him."

Mr. Broughton said the other occupants of the car were also intoxicated, and showed more effects of liquor than Perrin did.

Mr. Gordon—"Did Perrin say he didn't know the jar was in the car?"

"I can't remember anything about that"

The officer said he did not make an arrest at South Beach because he would have rounded up three drivers but ten others equally guilty would have got away.

Two Women in Party.

Alf. McKee corroborated Officer Broughton's evidence about the party on the South Beach lawn. There were two women and three men besides Perrin. They were noisy and getting in and out of the car.

"I saw him again at the police station. He still seemed to be under the influence of liquor."

To Mr. Gordon he said it was 10.15 p.m. when he saw Perrin's car at South Beach. It was dark but the lights of the hotel illuminated the place.

Constable Clarke said he saw Perrin at the police station. "I figured he had been drinking. If I seen him in that condition in a car I'd have arrested him."

Waiters' Evidence.

Lawrence E. Boyler, 20, for the defence, told Mr. Gordon he was employed at the South Beach hotel on June 11. "I was in the beverage room waiting on tables. Mr. Perrin came in and asked for six pints of beer. He didn't drink the full pint, and didn't seem to want any. He went out before finishing his pint. I don't know whether he finished it or some one else did."

Boyler said he didn't think Mr. Perrin was intoxicated "at all times" at the hotel that night, but the other members of the party were.

To Mr. Kerr he said he did not work regularly in the beverage room; only when business was exceptionally heavy. Boyler stated that the other members of the Perrin party were cut off at one round of pints because they were intoxicated. He believed these five others had arrived at the Beach in that condition.

Saw Perrin Walking.

Miss Ida Godfrey was in the balcony at the hotel that night. She said she saw Perrin walk from the beverage room to his car. He got out of it once and drove away. Miss Godfrey said Mr. Perrin was "perfectly sober." She had been employed at the Beach hotel for seventeen years, Miss Godfrey stated to Mr. Kerr. The balcony, she said, was over the beverage room.

"Why were you interested in Mr. Perrin?" Mr. Kerr asked.

"Because my brother was in the party."

Miss Godfrey said she had known Mr. Perrin for five years and had never seen him intoxicated.

George Perrin, defendant, said he had taken a party of five to South Beach on June 11.

Examined by Mr. Gordon, he said he drank about half a pint of beer at the hotel. "I went out because my feet had been hurting me and I was uncomfortable. I went into the men's beverage room where I talked to a man, and when I went out the others were also outside."

Mr. Perrin said he did not know the jar of wine was in the car, and he denied he had acted in a nosy manner as told by Mr. Broughton. He had one other drink that day about 5.30 p.m. in Peterborough.

"I was just as sober that night as I am now. Brought asked me to walk a straight line and I did so," Perrin said.

Mr. Kerr — "You think Mr. Broughton was quite mistaken as to your condition?" "I do."

"Did you know one of your party had bought the wine that day? "I did not."

Unaware of Wine.

Perrin sad the wine must have been placed in the car while he was at the home of one of the members of the party before leaving Peterborough.

Magistrate Langley— "When did this walking take place at Broughton's order?" "Just after I was arrested."

Broughton, recalled, told Magistrate Langley he did ask Perrin to walk on the road when arrested. "It was dark, the roaw was muddy and I couldn't distinguish well enough how he walked. I couldn't see whether he walked tsraight or not. I didn't think it was a fair test for him."

Mr. Gordon— "You testified he had staggered? What about that?"

"Probably I should have said "weaving." It was when he was standing beside the car."

Magistrate Langley adjourned the case until Friday when he will hear argument by the Crown and Mr. Gordon.

ENO KEEPS YOU COOL

If this hot weather leaves you limp and exhausted, it's a sure sign of an overheated body. The natural thing to do is to take an effective alkalizing corrective like Eno's "Fruit Salt", which gently removes sluggish wastes which overheat the body, neutralizes excess acid and cools you through and through.

Eno contains no sugar, nothing harsh or harmful and forms no habit. During the hot weather drink Eno morning, noon and night, or whenever you feel the need for a refreshing alkalizing drink. Its pleasant "Fruit Salt" tang drives thirst away instantly: right away you feel clean and cool deep down inside.

Eno is the original alkalizing corrective and for years and years Eno in water has been the favourite refreshment among white residents in the sizzling tropics. It's a natural way to keep cool!

HAY FEVER

Canadians everywhere find freedom from sneezing, from sore, inflamed, itchy, weepy eyes and running nose by taking Templeton's RAZ-MAH Capsules. Take RAZ-MAH *before* your annual attack is due and head it off. If the attack has begun take RAZ-MAH Capsules for fast relief. They're *quick—dependable*. Relief from $1 worth—or money back. 50c and $1 at druggists. 515

King George Unveils Anzac War Memorial

Following his unveiling of the Australian war memorial at Villers-Bretonneux, the King placed a wreath at the bottom of the monument, which was built in honor of the 11,000 Australians who lost their lives in France during the Great War. The Queen is shown here placing a small bunch of red Flanders poppies on the King's wreath. The dedication of the Anzac memorial climaxed a three-day state visit to France for Their Majesties.

Premier Reviews 900 Air Troops

BELLEVILLE, Ont., Aug. 3 (CP).—Prime Minister Mackenzie King, in company with Air Commodore G. M. Croil, of the Royal Canadian Air Force, Ottawa, today paid his first official visit to the Royal Canadian Air Force base, Trenton. Nine hundred troops of the unit gathered on muster parade to welcome the Prime Minister who inspected men and officers and all buildings and equipment of the base.

He arrived in Belleville at dawn—his trip unheralded Not until Sunday were local officials aware of the visit. After lunch with Air Commodore Croil and Mr. C. A. Cameron, K.C., M.P., for South Hastings, he left for Ottawa. He arrived here from Kingston following his official opening restored Fort Henry there yesterday.

No statement was made by the Prime Minister, nor was any address given the officers or men of the Air Force following his review of the marching troops on the parade ground. No welcoming committee of official nature from either Belleville or Trenton was on hand and no aerial display or flights was presented by pilots of the force during the review and inspection.

Crops Battered, Trees Felled But Most Of England Swelters

LONDON, Aug. 3—(AP).—Storms swept across western England today, battering crops and felling trees, but most of the island sweltered in a heat wave.

The most severe rainstorm in 40 years flooded streets in the southwest corner of England to a depth of eight feet. Motorists had to use headlights during the day.

The heat belt extended from the south coast to Scotland and thousands slept on beaches, fields, and roadsides. Others walked streets throughout the night, unable to sleep. Yesterday's peak temperatures were 86 in Brighton and 85 in London.

New Jap Flood

TOKYO, August 3—(AP)—Domei (Japanese News Agency) reported that torrential rains lashed Kobe today, swelling the Tenno River, smashing dikes and one bridge and flooding 60 houses. Casualties were not mentioned in first reports.

In Shikoku prefecture 7,000 houses were destroyed or damaged.

Millbrook Swept By Its Worst Gale

(Examiner Correspondence.)

MILLBROOK, Aug. 3—Thursday's electrical storm was one of the worst ever experienced in this district, and the rainfall, so reavy for some length of time that vision was blurred even across the street, accompanied by hail in the storm that occurred around the noon hour.

An aerial on the east side of the Waverly Building was struck about 11 a.m., blowing out all fuses in the building so that both lights and telephones were cut off for some hours; a small hole was burned in the rug on the floor of the living-room in the apartment occupied by Mr. and Mrs. L. M. Bonneville, and the radio tubes also burned out.

Gardens were flattened and small fruit beaten off the bushes. Storm sewers were taxed to carry off the surplus water, and Attwooll and Sheppard were obliged to lift some logs at the dam of their pond, with the result that the creek flooded over its banks and was almost up to King street, between the Town Hall and the Donnelly building; all other creeks in the village were far beyond the confines of their usual channels.

Telephone service, and lighting, in the community were both interefered with to a considerable extent, the burning out of a transformer on Anne street leaving the homes in that vicinity without lights all afternoon.

Lights were off again in the evening all over the village for a comparatively short time, but compared with damage done in other localities, Millbrook suffered little inconvenience or harm.

A few limbs were blown off the trees at various points, but no serious damage has been reported in this respect, and by Friday water had receded and things generally were back to normal again.

Oil For Germany

WASHINGTON, Aug. 3—(AP).—The United States Bureau of Mines disclosed information to-day which it said "confirmed" reoprts that Mexico had found a German market for British and American oil expropriated by the Mexican government.

"According to information obtained through the London tanker market," the Bureau said, "the report that Mexican oil has found an outlet in Germany is confirmed. Several tankers have been fitted out to the account of German firms."

Veteran Loses Finger But Doesn't Miss It

TORONTO, Aug. 3—(CP).—Detective Hector Barber reported today he had located the owned of an index finger, which was turned in to headquarters by a taxi driver Saturday night.

The owner was a veteran returning home from Canadian Corps Reunion celebrations, Barber said. The detective said the veteran told him that apparently the finger became jammed in the door of the taxi.

"I didn't know it was cut off until I reached home and saw the blood," Barber said the veteran told him.

Attorney Dodge Held In Bribery

NEW YORK, Aug. 3 (AP).—District Attorney Thomas E. Dewey today named William C. Dodge, former District Attorney, an active city magistrate and a former city magistrate, as having been involved in bribes or intimidations in connection with the late Dutch Schultz' multi-million dollar policy racket.

In addition to Dodge, Dewey named Magistrate Hulon Capshaw and the late Magistrate Francis Irwin.

Dodge, a former district attorney and magistrate, long has been a power in Tammany Hall.

A special detail of police guarded a crowded courtroom as J. Richard (Dixie) Davis, former Schultz attorney and co-defendant with James J. Hines, erstwile powerful Tammany leader, appeared to enter his plea. They are accused of conspiracy in the policy racket.

Dewey announced last week that Davis had agreed to turn state's evidence and would appear as the prosecution's star witness.

PETITION KING

LIVERPOOL, England—(CP).—A petition to the King from ratepayers' organizations here protesting high rates and assessments contained 27,000 signatures and weighed more than 15 pounds.

Hepburn Probes B.C. Gold Mine

GOLBRIDGE, B.C., Aug. 3—(CP).—Premier Mitchell Hepburn of Ontario, who has seen Western Canada from the air, land and water, was ready to-day for an underground sight-seeing tour of the Pioneer Mine, one of the biggest producers in the Bridge River gold mining area

The Premier, who arrived by plane from Vancouver yesterday at Gun Lake, seven miles from here, was scheduled to make the tour of examination with J. P. Bickell of Toronto and Ben Smith of New York, both of whom are interested in the mine.

The trio spent the night at Smith's log chalet on Gun Lake, entirely without communication with the outside world until an automobile was sent from here this morning to pick them up.

They arrived yesterday in a new twin-motored plane piloted by R. L. Coote, president of Ginger Coote Airway.

To a welcoming party headed by George M. Murray, member of the British Columbia Legislature for Lillooet, Mr. Hepburn said he was going to "fish in Gun Lake, roam the adjoining trails and swap stories with Jim MacaIsaac," the Highland caretaker of the chalet. He refused to discuss "government" matters and said he had no plans regarding the length of his stay.

The Premier and his companions made the 120-mile flight from Vancouver here in a chartered plane while the big amphibian in which they made most of their aerial tour of the west was checked by its flier, Pilot Jimmy Towne. It will be ready for the air again Wednesday

The machine used by Coote will inaugurate a new air-mail service between Vancouver and Fort St John, BC., Aug. 4.

Savings are being deposited in England's three government thrift organizations at the rate of over $5,000,000 a week.

End Of Royal Honeymoon

Their Royal Highness, Prince and Princess Dominique Radziwill, are pictured on the S.S. Ile de France as they sailed back to Europe, after a six-weeks' honeymoon in the United States. The bride is the former Princess Eugenie of Greece.

Science Show Educational To Young Folk

Of all the men who devote their lives to science, humanity owes the most to the least publicized and the least acclaimed—the research worker.

Most of the great modern inventions, including those typified in the great "Previews of Progress" which opens at the Exhibition Grounds Thursday evening, owe their inception to the pioneering efforts of laboratory scientists. They may have had no clear idea of the future application o ftheir discoveries, yet without the basic scientific facts they have uncovered, new improvements would not have been possible. Thus the comfort of millions of people may depend on the distant and apparently unrelated activity of men with test tubes.

"Previews of Progress" is dramatized in such a way that the credit and glory for our phenomenal progress is reflected on the men in research departments. The work that is now being done in the leading industrial laboratories of the world has been carefully guarded from the public eye, but now, as a means of building confidence in the future and stimulating the ambition of youth to new worlds of opportunity, the veil of secrecy has been torn away.

"Previews of Progress" is a dramatic stage presentation which portrays the developments which are likely to issue from laboratories in the next generation.

The amazing science drama will come to Peterborough upon the invitation of the Peterborough Examiner and all the Peterborough Civic Organizations. Under their auspices thousands of local citizens will catch a glimpse of the scientific accomplishments which are likely to become commonplace twenty years hence.

Cold stoves, new communication systems, heatless furnaces and other sensational discoveries will be demonstrated in non-technical language by a research engineer who has been acclaimed one of the finest scientific commentators in the world today.

"Previews of Progress" is more than an educational show. It is first class entertainment. Men, women and children alike will enjoy it. The free admission makes it possible for everyone to attend, and show officials estimate that in the two day showing more than 6,000 persons will witness the spectacle.

Runciman Leaves On Czech Mission Will Act As Unofficial Mediator

LONDON, Aug. 3 (CP Cable). — Viscount Runciman left today for Praha on a mission demanding all the tact and diplomacy for which the shipping magnate is noted. If successful in mediating Czechoslovakia's tangled Sudeten German problem he will contribute a lasting chapter to Great Britain's efforts to restore peace.

The former cabinet minister goes as an unofficial mediator, not as an arbitrator. He does not represent the British government and takes no prepared British plan to restore peace to Europe's latest danger zone.

But if Lord Runciman evolves a plan which appeals to the British government as a fair and amicable solution, it might form the basis of an official British suggestion.

The statesman was accompanied by Lady Runciman. His staff left by air for Praha this morning but Lord Runciman took the longer journey by way of Paris where he expects to see French government leaders.

Of his plans, Lord Runciman only said:—

"I hope to spend some time interviewing representatives of both sides and also visiting some of the parts where the political contrast is more strongly marked."

More than 700,000 are expected to attend the international fair in Izmir, Turkey.

New *Under-arm* Cream Deodorant *safely* Stops Perspiration

1. Does not rot dresses — does not irritate skin.
2. No waiting to dry. Can be used right after shaving.
3. Instantly stops perspiration for 1 to 3 days. Removes odor from perspiration.
4. A pure white, greaseless, stainless vanishing cream.
5. Arrid has been awarded the Approval Seal of the American Institute of Laundering, for being Harmless to Fabrics.

TEN MILLION jars of Arrid have been sold. Try a jar today!

ARRID

39¢ a jar at all stores which sell toilet goods (also in 15c and 59c jars)

THE CANADIAN DEPARTMENT STORES LIMITED

C.D.S. THURSDAY FEATURES

STORE HOURS—9 a.m. to 5.30 p.m.; Wednesday, 12.30 noon; Saturday, 9 a.m. to 9.30 p.m. PHONE 3000

Clearance! 2-Pant Summer Suits

End-of-season clearance . . . broken lines from stock. Wool or wool and cotton fancy tweeds . . . in various patterns and colors. Coats single breasted, fancy or plain backs. Pants finished desired length. Sizes 36 to 42 in lot. Special, suit $10

—Main Floor, C.D.S.

Popular and So Smart! Martha Washington House Frocks

1.50 and 1.95

Just what is wanted in home frocks—comfort, bright and practical—they're "Martha Washingtons". All new styles and new patterns, in English Fugeen (rayon and cotton) and cotton prints in unusual smart and attractive patterns. Tailored dressmaker type in a choice of checks, pin stripes and floral designs in black and white, navy and white, blue, green, brown and multi-colored. Sizes 14 to 20 and 38 to 52. Special, each ..... 1.50 and 1.95

—2nd Floor, C.D.S.

Double shaving edges . . . easily cleaned and a powerful motor are important features of the Monarch Electric Shaver! Made to give day in and day out shaving satisfaction. One years Service Guarantee. We guarantee to repair or at our option to replace this Monarch De Luxe Shaver at anytime within one year from date of purchase, thereof, if it fails to give proper performance because of defects in material or workmanship. This guarantee does not cover failure caused by abuse. Safe and Easy to use! Complete with 6 foot cord and plug and packed in leatherette pouch. Operates on either 110-120 volt A.C. Hydro approved.

Bemberg, Duchess Satin Celanese and Crepe Slips

A group of popular qualities in bias cut slips. Bemberg and Duchess Satin (rayon) celanese and rayon crepe. Tailored faggott style or lace trimmed. White and tea rose. Sizes 32 to 44. Special $1

—2nd Floor, C.D.S.

Special! 72 Inch Unbleached Sheeting

At this price for one day only. Medium weight, cotton that should bleach white after a few tubbings. Buy now for many household purposes. Special, yard ..... .29

—2nd Floor, C.D.S.

Thursday Featuture! 76" x 86" Wabasso Hemstitched Sheets

"Some Slightly Imperfects"

Sheets youd expect to pay much more for; the imperfections are very slight and should not impair the wearing qualities. Made by the famous "Wabasso Mills" in a durable cotton and practical size, 76 x 86. Special, each ..... .99

—2nd Floor, C.D.S.

THE CANADIAN DEPARTMENT STORES LIMITED

Tomorrow
FAIR, WARM

The Peterborough Examiner

Last Year
MAXIMUM 82 - MINIMUM 66

VOL. LXXX, No. 180 | PETERBOROUGH, THURSDAY, AUGUST 4, 1938 | ★ | PRICE THREE CENTS

Ban On Jews 'Defence' Says Italy

Explain Refugees Come Broke In Tourist Role

ROME, Aug. 4 (AP).—Premier Mussolini's newspaper at Milan, Il Popolo D'Italia, explained today that a prohibition against Jewish foreign students in Italy was a "defence measure" necessitated by an influx of Jewish refugees from Germany, Danubian and Balkan countries.

The paper declared many such refugees came to Italy with tourist documents and insufficient funds with which to establish themselves in the country.

The government yesterday barred foreign Jews from Italian schools, a measure of limited scope since it does not affect Italian Jews. Foreigners attending Italian schools in 1936-37 totalled 2,612. The proportion of Jews was not known but it was believed to be not large.

The Milan newspaper asserted it had been necessary to dismiss Italian workers to make room for the newcomers.

Italian Jews considered the decree significant, as the first practical step in line with the newly-announced Fascist doctrine that Jews "do not belong to the Italian race." Creditable sources foresaw early appearance of a law governing activities of Italian Jews.

Posse Hunting Madoc Man

(Examiner Correspondence.)

TWEED, Aug. 4.— Missing since early Tuesday, 42 year old Hugh Jones of Madoc, is to-day being sought by anxious relatives, police and a posse of villagers. Jones, who has been suffering from a malady for some time, is believed to have been affected by the intense heat prevailing and might have wandered into the bush. A posse of villagers from Madoc under Provincial Constable Dymond was organized early Wednesday, while surrounding police were requested to be on the alert in an effort to find the missing man.

Elizabeth 38 Today Has Family Party

LONDON, Aug. 4 (AP). — Princesses Elizabeth and Margaret scurried along the corridors aboard the royal yacht Victoria and Albert today to the suite of their mother, Queen Elizabeth, with gifts for her 38th birthday.

They had hidden the packages in their nursery cabin since the start of the family's "go as you please" vacation-cruise began July 28.

The yacht travelled up the east coast and was expected to dock at Aberdeen today for the royal family's annual visit to Scotland.

At a "family party" attended by the officers of the yacht, the King handed gifts to his wife from himself and others of the family.

The yacht's crew clubbed together to buy the Queen a present and got a doubled rum ration or the day in honor of the occasion.

Father Weakens, Family Is Tossed Out Despite Flag, Bars, Placards

London, Aug. 4 (CP-Havas)

"THEY SHALL NOT PASS!" Frederick Young, unemployed, who lives in Walthampstow with his wife and seven children, proclaimed today in a placard he hung at his window as police and sheriff's deputies sought to evict him and his family.

"We're staying," another sign announced defiantly, and a third said "This is England. The fourth of August, the anniversary of the outbreak of the war. What a country to be proud of!"

But the authorities were not diverted from their mission, even though, in addition to the placards, Young had fastened a Union Jack to the chimney and barricaded the door.

He decided to capitulate when police informed him that if he continued to resist he would be arrested. He announced he was yielding only because he did not want to see additional suffering inflicted upon his family by his being thrown into jail.

Left In Fog, Returning In One Corrigan Wisecracks As Liner Nears New York

Wild New York Welcome Waits Flier Whose Only Worry Is Air Job Despite Multitude Of Other Offers

S.S. MANHATTAN, AT SEA, Aug. 4 (AP).—Douglas Corrigan, very important in the minds of Irishmen, grinned with pleasure today as he stood at the rail of his New York-bound liner and looked forward to the welcome awaiting him.

The ship moved at half-speed through fog. Corrigan was in a fog, too, or at least he said he was as he remembered all that has happened to him in the month past—the flight in the old crate from California him in New York, for he had got and his surprise at finding himself in Dublin, of all places.

He knew, of course, what awaited him in New York, for he had got more than a dim idea of New York's frenzied greetings a couple of days before he started his wild transatlantic flight, when the city went a little balmy over Howard Hughes and his four world-circling companions.

Plenty Of Offers.

A month ago, Corrigan was remembering, he was just another flier with an airplane that moved one and all to wisecracks. Few had heard of him. To-day he was the most talked of flier, and to him had come offers to make all kinds of money he had never dreamed of making—offers to endorse commercial products such as tooth paste and cigarettes, appear in night clubs or in front of movie cameras.

"But I can't sing and I can't dance," Corrigan grinned. "So I guess I'll stay in aviation."

Autograph seekers still beset him as he stood at the rail talking. Most of his speeches were limited to a word or a phrase.

He wore the old leather jacket and gray trousers he had on when he flew solo from New York to Ireland.

"If I make another flight in the old plane I expect to set the compass properly," he said.

And though he has been offered so much money to do this or that in night clubs and on the stage he appeared a little concerned that no definite offer of a job in aviation had come his way.

"I left in a fog and I'm coming back in a fog."

Again he insisted that it was all a mistake that he went to Ireland instead of going home to California that July 17 dawn when he left Floyd Bennett Field.

The Chilean berry flower, mutila blanca, thrives and blooms in warm lava.

Citizen Lauded For His Aid As Thief Jailed

HAMILTON, Aug. 4.—(CP). — Citizen co-operation and the prompt response of Constable William Stamp and Steven Tweddle last night resulted in the recovery of the loot and the arrest, within five minutes, of the men responsible for a smash-and-grab robbery perpetrated at Firth's tailoring store.

In magistrate's court, Thomas Smith, 30, elected high court trial but, after the Crown witnesses described events, he changed his election, pleaded guilty to shopbreaking and theft and was sentenced to two years in Kingston penitentiary.

"I did it because I was hungry—I didn't have a job," Smith said.

"Your trouble is you cannot keep your hands off other people's property," observed Magistrate H. A. Burbridge. Harvey McCulloch, Assistant Crown Attorney, reminded the court that the accused man had been apprehended after a smash-and-grab robbery several weeks ago when police traced a trail of blood that resulted when he lacerated his hand on broken glass.

Magistrate Burbridge publicly commended Robert Reinert, 102 Wallace avenue, Toronto, a commercial traveller, for his part in Smith's capture.

Praise From Bench

"Hamilton citizens have built up a fine reputation for assisting police and I must congratulate you for the keen judgment and co-operation you showed last night," the magistrate told Mr. Reinert after calling him to the bench when the sentence was passed upon the prisoner.

Constable Steven Tweddle ran four blocks to the scene of the theft last night after George Robson had told him a window had been smashed. Learning the thief had run east on Cannon street he started searching the rear of the business premises. He found three men's suits and a moment later met Constable William Stamp and the Toronto citizen with the prisoner.

Mr. Reinert had witnessed the daring theft and pursued the thief to Hughson street where he lost him, it was revealed in court. Seeking aid, he met Constable Stamp and they resumed the search, finding Smith hiding behind a hedge.

"I tried a noble experiment with you in 1935 by allowing you suspended sentence in spite of three previous convictions," Magistrate Burbidge told accused as he passed sentence.

Germany Protests Plane Photography

BERLIN, Aug. 4 (AP)—The German government protested sharply today to Czechoslovakia against alleged violation of the frontier yesterday by two Czechoslovak airplanes. It demanded punishment to the persons involved.

A DNB (Germany official news agency) report from Glatz, 12 miles from the German-Czechoslovak frontier, yesterday asserted two Czechoslovak airplanes flew into Germany and observers photographed the town.

Crash Victim Gains

BELLEVILLE, Ont., Aug. 4. — (CP).—Condition of Mrs. (Dr.) G. Meyers, Fonthill, and her six-year-old son Stuart, injured in an auto accident near Brighton yesterday in which S. E. Davidson of Fonthill was killed, was described today at the General Hospital as improved. Mrs. Meyers suffered a broken nose and her son a fractured right arm.

Cloudy Skies Bring Little Relief

Weather Remains Hot, Sticky; New Heat Marks

TORONTO, Aug. 4 (CP).—The sun shone brightly over most of Western Canada today, giving scant promise of relief from heat which gripped the Dominion yesterday. Thunderstorms were general in eastern Canada, but with their passing the weather was hot and sticky, although cloudy skies in some sections gave promise of surcease from heat.

Cooler weather prevailed in many spots in Ontario, the province which felt most the effects of a glaring sun yesterday. The mercury dropped 7 degrees at Peterborough, one of the hottest places in the Dominion yesterday with a temperature of 96 degrees, but scattered showers failed to offer much relief in the western part of the province where Galt, Stratford, Brantford and Kitchener reported hot, sticky weather with a mounting mercury.

Northern Ontario found only brief relaxation from the heat in morning storms. The temperature was 80 at Sudbury, shortly before noon, while at North Bay it was six degrees lower as cooling breezes swept in off Lake Nipissing. Sault Ste. Marie, where the mercury touched 87 yesterday for a new high, apparently was in for another hot day.

90 at Montreal

It was bright and sunny at Montreal, where the temperature around noon was 90. Weather bureau officials there said it was the highest reading since July 1, 1931, when a record 97 was reached. Montrealers, however, bore the heat better than yesterday as the humidity slipped to 60 overnight from 76. At Lake Megantic, Que., a sawmill and a private home were damaged by fire started by lightning.

A violent electrical storm swept over part of New Brunswick and an inch of rain fell in Saint John in a half hour this morning. Most parts of the province reported cloudy and warm weather. The temperature in Saint John was 76 degrees, two degrees lower than in Halifax in neighboring Nova Scotia.

Clear skies and a bright sun indicated higher temperatures during the day for Regina, Moose Jaw and Saskatoon. It was the same for Edmonton and Winnipeg, and most other western cities although Edmonton experienced slight showers during the night.

Dorset Trucker Killed In Crash

BRADFORD, Ont., Aug. 4 (CP).—Henry J. Adamson, 22, Dorset, Muskoka, driver of a south-bound truck owned by Clayton's general store, Dorset, was killed today in a collision with a north-bound truck and trailer driven by G. McMillan, 35, Meaford, and owned by Picot Transport, Meaford, on King's Highway 11, three miles north of Bradford.

Police said Adamson was driving south pretty well over to the east side of the highway and that McMillan, in an effort to avert an accident, pulled over on the east shoulder at the intersection with a concession road and dropped 15 feet into a deep ditch on the east side of the road. The left front corner of the truck, driven by Adamson, struck the trailer of McMillan's truck.

Adamson suffered a fractured skull and extensive injuries to his right hand and arm and died before the arrival of Dr. B. L. Sinclair, Bradford.

McMillan suffered an injured left shoulder.

Coroner Dr. Frank Shannon, Churchill, after viewing the remains and the scene of the accident, decided that an inquest was unnecessary.

Bee's Sting Fatal

IRVINGTON, N.Y., Aug. 4 (AP).—A single bee's sting proved fatal to Svend Hansen, 42. Hansen, a gardener, was stung on the back of the neck yesterday and died within 15 minutes. Dr. E. F. Sands said Hansen was unusually allergic to bee venom.

Appeals To King

Hazel Hurst, blind American girl, is pictured aboard ship with her dog "Babe," without which she claims her "sight-seeing" trip to England cannot be made. British authorities have declined to relax regulations which require a six months' quarantine on dogs entering England and Hazel remains aboard the liner. She appealed to the King to intervene in her behalf.

Vast British Arms Program May Save European War

No Other Nation Able To Keep Her Pace As She Makes Up For Lost Time

LONDON, Aug. 4 (CP).—Great Britain may lead Europe back to disarmament and collective security by the paradoxical method of spending hundreds of millions of pounds on war materials.

Britain is spending £359,017,500 ($1,795,087,500) this year on a vast rearmament program designed to build up a defence force which will be a match for any aggressor nation striking at her shores. It is one of the greatest rearmament programs the world has ever seen and embraces the army, navy and air force.

For years after the war Britain pinned her faith to disarmament and collective security through the League of Nations. Repeated efforts were made to promote international understanding and to reach international agreement for the reduction and limitation of arms. Britain was willing to take a risk for peace.

But the policy failed her. Other nations armed while Britain scrapped ships, almost disbanded the air force and permitted her army to sink to low levels of personnel and modern efficiency.

Britain finally woke up to the realities of the situation, realized she was easy prey for several European countries, realized the principle of collective security had failed for the time being—and started to arm.

Staggering Figures.

Attempting to make up for lost ground in the world armament race, Britain started a program under which £1,500,000,000 ($7,500,000,000) could be spent in five years.

But, while Britain is arming at a rate the world never witnessed before in peace time, she leaves the door open to a world agreement on disarmament. And this is where the paradox comes in—Britain having entered the arms race, no other European nation can keep up to her pace and there is every hope that Europe will return to sanitay and a

(VAST BRITISH ARMS)
(Continued on Page 8, Column 4)

Cyclone Lashes Path Of Ruin Across Quebec

QUEBEC, Aug. 4—(CP).—A cyclonic wind and rain storm that raged over Eastern Quebec last night and early to-day claimed one life and left an unknown number of casualties in its wake as the wind lifted rooms from scores of buildings, flattened barns and caused about $250,000 damage.

The lone fatality reported was at St. Pierre in Montmagny County, where Alfred Caron, a 48-year-old unmarried farmer, was killed with the horse he was driving when struck by a bolt of lightning. His 13-year-old niece, Cecile Letourneau, was burned seriously.

Communication lines were felled and highway blocked by fallen poles and trees as the storm spread havoc all the way from Three Rivers to Quebec and on eastward.

In St. Thecle, about 30 miles north of Three Rivers, the twin spires of the Roman Catholic church were toppled and several barns were blown down. Cyrille Lachance suffered a broken arm and his young son sustained cuts and bruises when their home was completely destroyed. No other serious injuries were reported. Father M. Masson, parish priest, said the damage to the church would run to several thousand dollars.

Tombestones Tumble

Bricks from the presbytery chimney were hurtled through the stained glass windows of the church. Crosses and tombstones in a nearby cemetery were bowled over.

The wind tore the roofs off more than 30 buildings, including the local convent and parochial school. About 15 barns and sheds were flattened.

Arthur Cloutier, a baker, narrowly escaped injury while riding along the road in his delivery wagon, when the storm was at its peak. The force of the wind lifted Cloutier, his horse and wagon over a fence and carried them 100 feet into a neighboring field.

At Three Rivers, cellars were flooded and heavy damage caused to power lines and trees as a 40-minute storm climaxed the year's hottest day which saw the temperature soar to 90 degrees. The fire alarm system was put out of order and cleanup and repair crews were pressed into service. A barn at St. Catherine, in Portneuf county, was struck by lightning and destroyed. Another at Yamachiche was levelled.

No English motion picture house may open before 6 p.m. on Sundays.

Japs Propose Fighting End And Both Nations Move Troops From Border

Tokyo Hints Proposal Will Unmask Russia's Real Intentions; Refusal To Unleash Jap Air Force

TOKYO, Aug. 4 (CP-Havas).—Japan today proposed to the Soviet Union immediate cessation of hostilities on the Siberian-Manchoukuo frontier near Korea.

The proposal was made by Vice-Foreign Minister Kensuke Horinouchi to the Soviet Charge d'Affaires, Constantin Smetanin, during a two-hour conference at the Foreign Office this morning.

Horinouchi proposed a mutual agreement to cease hostilities in the border zone where fighting has been intermittently underway since Sunday.

Simultaneously, it was learned, Ambassador Mamoru Shigemitsu in Moscow called on the Soviet Foreign Commissar, Maxim Litvinoff, and presented a series of concrete proposals for termination of the dispute.

Shigemitsu's proposals were understood to be the following:

1. Cessation of hostilities.

2. Withdrawal of Japanese and Soviet troops to a stipulated distance of either side of the disputed strip of hilly country around Changkufeny and Shatsaopin.

3. Temporary neutralization of the area and resumption of negotiations for creation of one or more commissions to delimit the frontier and settle further border incidents.

A Little Strategy?

Japanese spokesmen said these proposals showed Japan's moderation and would serve to "uncloak" Moscow's "real intentions." By offering to withdraw her troops, they said, Japan would compensate for the loss of prestige which the Russians would suffer by abandoning the attempt to re-take Changkufeng by force of arms.

The Horinouchi-Smetanin interview took place in a strained atmosphere. A war office spokesman told the press "there is a limit to Japanese patience" and warned that unless Soviet attacks seased the Japanese air force, until now kept grounded, would be ordered into action.

A conference on the crisis was held by Premier Fumimaro Konoye, Foreign Minister Kazushige Ugaki, and Finance Minister Seihin Ikeda.

At the Horinouchi-Smetanin interview, the Soviet charge d'affaires, charged the Japanese with aggression along the disputed points of the Manchouko-Korean, Siberian border.

The Russians sent four battalions against Changkufeng and Shachofeng last night but lost 200 men when Japanese repelled them, a Japanese army communique announced today, after "thousands of flares" exposed their ranks in a thick fog.

The Soviets were said to have abandoned 15 tanks and 25 cannon. The Japanese war office failed to estimate the number of Russian soldiers involved or the number of Japanese casualties, but said 250 tanks had been concentrated in the area.

Tokyo awaited anxiously the report of Mamoru Shigemitsu, Japanese Ambassador to Moscow, following a conference with Maxim Litvinoff, Soviet commissar for foreign affairs, scheduled for today.

It was believed the fate of the border "incident rested on the Russian attitude. (A Moscow dispatch yesterday said "serious consequenc-

(JAPS PROPOSE)
(Continued on Page 2, Column 5)

Guenet Rescuer Is Awarded Humane Medal

HAMILTON, Ont., Aug. 4 (CP).—The Royal Canadian Humane Association has announced the ward of its bronze medal to J. B. Gaudreau (124 Marquette St.) Quebec, in recognition of his part in the rescue of the Quenet survey party in the Nottaway River district of northern Quebec last winter.

The association's announcement reads:

"Mr. Gaudreau, who is a land surveyor for the Department of Lands and Forests (Quebec) went to the rescue of Romeo Guenet and 15 of his men, whom he located on the Nottaway River. When Mr. Gaudreau found these men, two were at the point of death as a result of exposure and starvation. Mr. Guenet himself had lost 48 pounds. Two men had to be carried to the A1 lane. Mr. Gaudreau devoted himself to this heroic task, not only without remuneration but through spirit of humanitarism."

Mr. Gaudreau led the search for the Quebec government survey party headed by Lt.-Col. J. Romeo Guenet which was snatched from death New Year's day in the frozen muskeg country of northern Quebec.

Diet of Rabbits.

The Guenet Harty was flown in the north Aug. 25 to survey a 96-mile line from Lake Evans to the Ontario-Quebec boundary. The work was to have been finished Dec. 10, the men planning to be home for Christmas. Their food supplies ran out Nov. 22 and they were unable to find a cache placed a month previously. Hunting was poor, but from then on they lived mostly on rabbits.

Without wireless the party was unable to signal its plight or its location. On the evening of Dec. 31 Mr. Gaudreau and Air Engineer J. H. Lucas, in a plane piloted by G. R. Spradbrow, landed when they sighted one of the missing party waving at the plane. "They threw their arms around our necks and cried," Spradbrow said afterwards.

Leo Bernier, a 24-year-old member of the party, was in serious condition from lack of food, and was flown to hospital at Moosonee, Ont., immediately. The other surveyors were brought out during the next two days. All recovered from their partial starvation and exposure.

Despite their experiences from lack of food and being stranded for 39 days with the temperature at times 40 below zero, Col. Guenet maintained "we still could have made another month."

Ties of the Southern Pacific Railroad in Mexico are made of rosewood and mahagany.

Japs Raid British Hospital Grab 103 Wounded Chinese

HANGCHOW, China, Aug. 4 (AP). —Japanese troops posted machine-gun guards around the British-operated church missionary society hospital today and removed 103 wounded Chinese soldiers, under treatment since Japanese occupation of the city Christmas eve.

The hospital reported to the British embassy, charging non-recognition of the British flag and a violation of a written agreement providing that approximately 200 wounded should remain in the hospital for the duration of the war.

The Japanese marched into the hospital and tried for six hours to induce Dr. Stephen Sturton, superintendent, to give them written permission to remove the soldiers. Failing in this, the 103 soldiers who were presumed to have recovered from their wounds were taken by trucks to an unspecified destination.

Women Show Skill With Odds and Ends

HALIFAX, Aug. 4 (CP).—A woman's skill with a hairpin, applied to everything from opening locks to fixing refractory stoves is proverbial—but you ought to see what they can do with a few odds and ends of wool, a few tin cans and some discarded burlap bags.

The most-attended section of the handicraft show at the Women's Institutes of Nova Scotia silver jubilee convention here was the thrift division. There were shorts for father, made from flour bags. There were suits for baby, made from a discarded paternal sweater. Junior's trousers might have been anything from a cut-down dinner jacket to a well-trodden doormat, while attractive and useful footstools were made from old tin cans.

But that wasn't all. Beautifully done needlepoint for chairs and intricately-patterned samplers were displayed.

At a "different" dog show in Barking, England, only mongrels were permitted.

Letter For Rachel Now Married, Surname Mystery

Centralia, Ill., Aug. 4 (AP)

TO THE POSTOFFICE of Centralia, a city of some 2,000 new oil boom residents, came today a letter addressed:

Miss Rachel White,

If married, surname not known,

Centralia, Ill.

Street not known.

On the back of the envelope was the information that Miss White probably had married an oil man recently, and in one corner was the plea:

"Rush—Delivery important."

24th Anniversary of Aug. 4 Sees War Still Major Topic

LONDON, Aug. 4.—(AP).—With wars and war talk claiming the anxious attention of much of the world, London newspapers put unusual emphasis to-day on the 24th anniversary of Great Britain's declaration of war on Germany.

The Times (Independent) in a review of the world situation declared that "as year after year passes International conditions do not grow less but rather more akin to those of the immediate pre-war period."

The Daily Express (Independent) linked the present danger of war with a current wave of hoarding of gold.

"Now a quarter century after, the panic mongers of finance are still perpetuating the miserable fear that seized them at the outbreak of the war, fear for their worldly possessions," it said.

The News Chronicle (Liberal) commented: "A new world is closing in on contemporary youth. It is a restless, fascinating, swift-moving frightening, formidable world which gives no quarter and may at any moment burn up millions of its youth in the fiercest conflagration of all time."

A Glorious Adventure.

The Daily Herald (Labor) declared: "The young men and women of Great Britain are dangerously near coming to think of the war, and therefore any possible future war, as a great and glorious adventure.

"The rub is in the lessons of Guernica (Spain), of bombed hospitals, of little Spanish children disembowelled by airmen who remember daily their own dear sons and daughters in Italy and Germany."

"It was a bitter lesson we learned," said the Daily Sketch (Independent), "and those of us who have any influence at all over the minds of youth would do well to see there is no self-deception about the glory and romance and glamor of carnage."

The Mirror (Independent) asserted: "What did they die for?

"Peace, we used to answer with the ring of pride in our voices for the heroes fallen in a great ideal.

"But how many of us can answer 'peace' to-day to that question?

"The answer from the living is a shocked silence. But the answer from the dead, from all those millions of nameless graves, is 'Nothing'."

Youths Fry Eggs On Pavement In London Market

London, Ont., Aug. 4 (CP)

TODAY was a hot one. In fact, it was so hot that two hungry farm lads fried eggs in a frying pan over the simmering pavement of the City Market. What's more, they ate the eggs, which were done to a turn.

Market officials tested the sunny pavement with a thermometer. The mercury registered 110 degrees, which was the limit of the glass.

The Weather

The Examiner's Barometer

Noon - - 29.26

Peterborough Temperatures

To-day:
6 a.m. - - 72
Noon - - 86
Yesterday:
Highest - 96
Lowest - - 67
One Year Ago:
Highest - 82
Lowest - - 66

Highest Reading in Province

With a high temperature yesterday of 96 degrees and a night low of 69, Peterborough holds the doubtful honor of being the warmest spot in the Province of Ontario, with Brantford a close second with 95 degrees. These readings are highest since last September, when on the first day of that month 96 was the high and 72 the minimum the following day.—A.O.P.

Weather Forecast

Lower Lake Region and Georgian Bay:—Moderate to fresh southwest to west winds; Partly cloudy with local thunderstorms; slightly cooler tonight. Friday, moderate westerly winds; fair and warm.

Northern Ontario: Southwest to west winds; partly cloudy with local thunderstorms; somewhat cooler tonight. Friday, westerly winds; fair and warm.

Ottawa and Upper St. Lawrence: Moderate to fresh southwest winds; partly cloudy and decidedly warm with local thunderstorms. Friday moderate westerly winds; fair and slightly cooler.

Lake Superior: — Moderate or fresh westerly winds; fair and moderately warm today and most of Friday.

Kenora and Rainy River:—Fair and moderately warm today and part of Friday; probably followed by scattered showers.

Manitoba:—Partly cloudy tonight and Friday with scattered showers not much change in temperature.

Saskatchewan and Alberta: — Partly cloudy with much the same temperature today and Friday.

Sun—Rises at 6.8 DST sets at 8.39 DST

United States Grain Crop Estimates Placed At 4,500,000,000 Bus.

Value Seen Only Slightly Below 1937 With Total Of $2,500,000; Corn, Oat Yields Reported Down

CHICAGO, Aug. 4 (AP).—The United States 1938 grain harvest of more than 4,500,000,000 bushels, one of the largest on record, was estimated today to have a market value of almost $2,500,000,000.

Analysts based this estimate on the forecasts of the six Chicago crop experts whose August summaries indicated total production of wheat, corn, oats and rye would amount to approximately 4,584,000,000 bushels.

With the exception of last year's production of these major grains, which totalled 4,715,000,000 bushels, and had a market value of slightly more than $3,000,000,000, the 1938 harvest will be the greatest since 1932.

Other valuation at market was based on Chicago prices for grain deliverable in the fall and winter.

The corn crop to be harvested this fall was estimated to have a market value of $1,343,000,000 compared with $1,555,000,000 last year. The wheat crop, now more than half reaped, was valued at $645,840,000 compared with $935,172,000 last year. Oats were valued at $254,000,000 and rye at $24,380,000.

Under Arrest

After a stiff fist battle with police, Oscar Campbell, ABOVE, alleged burderer and bank robber, along with four alleged members of the Campbell gang were arrested, at their hideout in a summer cottage near Manotic and Kars, Ont. Campbell is wanted in Montreal for the alleged murder of a companion in crime and in addition is suspected of numerous armed robberies. Police are now searching for his brother, Melville.

Slain Bandit's Gang Kills 6 In Revenge

MACEIO, Alagoas State, Brazil, Aug. 4—(AP)—The bandit Corisco, called "Lightning," rode out of the backwoods in Northeastern Brazil today and struck at the remote town of Fazenda in a bloody vengeance spree, killing six.

Corisco, a surviving lieutentant of one-eyed Lampeao, long known as Brazil's "public enemy No. 1" and the most ruthless bandit killer of the Western world, killed five relatives of the wife of a police lieutenant who last week led a pitched battle against Lampeao's men in which Lampeao was slain.

A cowboy was Corsico's sixth victim. Corisco sent the heads of the six to the prefecture officials in the town of Piranhas. Last week the police slayers of Lampeao, known as the "Lamp Post," brought his head to civilization as a "trophy of war."

Hogs Have Dropped More Than $2 Cwt.

Price of hogs on the Peterborough market has dropped more than two dollars during the past two weeks. It had formerly reached a several years' high at nearly $12 a hundred, now stands at $9.40.

Drop in the price is caused by a much heavier supply of hogs being marketed and by weakness in the export market, according to Graham Eastwood of Canada Packers. The English market is weak, Englishmen objecting to the price of bacon in recent weeks. "It's a matter of supply and demand," he said.

Seven Basic Rules To Help Keep Cool

TORONTO, Aug. 4 (CP)—Seven basic rules to avoid collapse and to minimize the discomforts of the present heat wave were set forth today by Dr. J. T. Phair, chief medical officer in the Ontario Department of Health. They are:

Use an added quantity of salt in seasoning food in hot weather, thereby replacing the excess amounts of salt lost in perspiration.

Adopt a diet moderate in amount and made up of foods low in fat content. Avoid use of "too much" salad dressing.

Drink plenty of water.

Avoid the use of beverages with a high alcoholic content—alcohol generates body heat.

Avoid strenuous exercises — particularly competitive exercises.

Obtain adequate sleep and rest—the burning of energy creates heat but the metabolism of the body is lowered while resting.

Wear light-weight, loose-fitting clothing.

When zinc was first discovered, it was considered more precious than platinum.

$100,000 Lumber Yard Fire Hits Penetang

PENETANG, Aug. 4. — Firemen collapsed, trains were delayed and close to $100,000 damage resulted from a spectacular fire which wiped out thousands of feet of dressed lumber at the McGibbon Lumber Yard yesterday.

The blaze was still being fought at a late hour last night, but was gradually burning itself out as firemen from surrounding areas aided local brigades to bring it under control.

It was the worst fire this town has experienced in many years. Only the fact that the lumber yard is situated some distance from the more thickly populated area prevented a general conflagration, which might have meant the destruction of most of the town's buildings.

Fire reels from Perkinsfield, hurrying to Penetang in response to a call for aid, broke down on the road and did not reach the scene until after 6 o'clock. An emergency call to Midland brought a pumper and crew to the spot, but the augmented brigade could do little against the roaring inferno as heat-baked lumber fell easy prey to the flames.

Brigade Uses Shields

Firemen tore doors off near-by sheds and used them as shields as they played hose on the flames. But the terrific heat caused many to collapse, though none was seriously injured. The flames could be seen for many miles and residents rushed to the lumber yard, but were kept at a safe distance.

It is believed the fire was caused by sparks from a C. N. R. train which passed through the yard a few minutes before the outbreak was noticed at 1:30 p.m. The huge piles of dressed lumber were quickly transformed into blazing mounds as the flames spread to all parts of the yard. Firemen were kept at a distance of 100 feet by the tremendous heat and the streams of water they poured into the inferno failed to show any appreciable effect.

Fifty firemen fought the hopeless battle and four hours after the alarm had been given only mounds of charcoal and ashes, extending over 150 feet in length, remained.

Railway service was disrupted for several hours, even after the combined efforts of the firemen had brought the fire under partial control. The rails were warped and twisted by the heat, making it impossible for the regular afternoon train to leave until late in the evening.

Tour For Euler

OTTAWA, Aug. 4—(CP).—Hon. W. D. Euler, Minister of Trade and Commerce, has planned a trip to the United Kingdom and Europe. He expects to sail the end of next year.

The Minister will visit the Glasgow Exhibition where his department has arranged for a large Canadian display and will also review the advertising of Canadian goods in Great Britain. If time permits he may visit Germany and Czechoslovakia.

FEW ARE 50 YEARS WED

Out of every 1,000 young couples married in the United States this year, more than 150 will live to celebrate their golden wedding anniversary, insurance statisticians predict.

Canon Scott and Premier King

Prime Minister King and Canon Frederick Scott, known to 100,000 Canadian war veterans as "The Canon," are pictured here as they attended the drumhead service held in Riverdale Park, Toronto, during the three-day Canadian Corps Reunion which was attended by 60,000 veterans from all parts of the Dominion.

Victims In China 70 p.c. Women And Children

TORONTO, Aug. 4.— More than 70 per cent. of the patients admitted to hospitals in the Chinese war area are not soldiers, but women and children, Dr. Robert B. McClure said last night in an interview at the Union Station.

The Field Director of International Red Cross for Central China stepped down from his train at 10.30 p.m. to give a reporter an idea of how gruesome the fighting on the northern front had become. He arrived in Montreal last Friday from London.

"Our work is not nice work," he said. "Between 70 and 80 per cent of the patients are women, girls and children—people who should have been left out of this war business. Women are busy with their children and don't hear the siren blow. Then when the little house crumbles over their heads they realize it has come their way.

"The style in warfare has changed. One of the most depressing features of our work is that it makes us realize that if war ever lifts its head in this country, it would take the same form as in China now."

Dr. McClure said it was "jolly quiet" to get back into Canada after living in Chinese trenches.

Guerilla War.

"The war in China," he said, "is now a guerrilla one. The Chinese have got the formula. It's a game with them. They're taught to 'hunt' Japs."

"What is your status there? Are you neutral?" he was asked.

"Oh, we get shot at by both sides when we leave the safety zone. But neither side shoots straight." He added that by international law, "there ain't no such animal as a safety zone." Such as they are, he said, we are not really safe.

Mission hospitals, he said, whose trained staffs "stayed with the ship" even after all the windows had been smashed by shells and walls knocked down, were doing a great piece of work in caring for the seriously wounded.

"And the man with a through-and-through rifle bullet wound, without a bone fracture, is scarcely considered to be seriously wounded in these times," Dr. McClure asserted.

"We take those whom the Chinese feel they cannot treat. We work on them until they are on the road to recovery, then send them back to the rear. Their average stay is four weeks, during which time they average four operations. Eighty per cent of these have to be performed with the X-ray machine.

Wounded Seek Death

"There is one feature of this work," said the friendly, red-haired doctor, "that you must see to get a clear picture of the effects of air raids. Many of the civilian wounded pray to the doctors and sisters to ease their pain and put them out of their suffering rather than make them better. One sees little kiddies, 10 and 12, calling for some one to give them something to put them out of misery. This should never be.

"Modern warfare with its bombings of open towns and defended villages is very productive of orphans. Today there are 20,000 war orphans being looked after throughout China, 2,000 of them by the International Red Cross on the northern front."

On one raid, he said, one bomb in one hotel caused 500 deaths. "For three days as we passed that heap of brick we could hear groans and calls for help coming from within the ruins. Toward the end of May I saw a city of some 30,000 population that had had its first air raid. A swath of bombardment had cut down the middle of the city, with the levelled portion being a ribbon nearly a half mile wide and about two miles long."

The Japanese, Dr. McClure believed, could have easily conquered the nonchalant Chinese farmers, who care little about who governed them, if they had used tact instead of terrorism at the outset.

SPORTING CHIEF DIES

Kurupo Tareha, a Maori chief, who has died near Napier, New Zealand, was famous as a football player and once won the amateur golf championship of New Zealand.

MORE ABOUT—

Japs Propose

(Continued from Page 1)

es" would be unavoidable if Japanese "provocations continued on the Siberian Border).

High Government officials gave assurance that Japan will not cross the existing ill-defined border. They said even now Japan is on the defensive, fighting only when the Russians attack.

Japs Playing With Fire

In Moscow the Tass (Russian) news agency announced the far eastern high command had been compelled to send in stronger reinforcements in order to match the steadily increasing strength of the troops on the Manchoukuoan side.

"The Japanese," a high source said, "are playing with fire. Despite the moderation of the Soviet Government, there are limits beyond which we will not be able to go."

Chief responsibility for the dispute was placed on the "delirium" of Japanese Kwantung (mainland) army officers, whose "thirst for glory led them to strive for a personal victory at the expense of Soviet border guards." When these hothead commanders realize the futility of their efforts, it was said, they will regain their senses.

See Moral Courage Need Of The World

STOCKHOLM, SWEDEN, Aug. 4 —(CP)—Pleading for peace on the 24th anniversary of the start of the Great War, Dr. J. A. N. Patijn, Foreign Minister of the Netherlands, today said the small nations of Europe are in a better position to apply moral principles than the great Nations.

Dr. Patijn arrived here to represent the Netherlands on an International team of the Oxford group, the religious organization headed by Dr. Frank Buchman.

"The need of the world is that the various nations shall understand one another," he said. "As reconcilers of the nations, we need God-guided statesmen, men of character and moral courage who have been freed from selfish ambition and fear of people.

"Moral courage is the need of the world today in its statesmen and in its citizens. When you are convinced that God has told you to do a thing then you should put it through and have the courage to act accordingly.

"When I have to make an important decision I have learned from the Oxford group to think it over during a quiet time of listening to God. After our quiet time each morning my wife and I talk over the guidance God has given us. This gives me a feeling of greater objectivity, and after a quiet time I often look differently at a question than before. I have found the greatest help in my work as foreign minister.

"The Oxford group's chief work is to change individuals; but in changing a sufficient number of individuals they have a great effect on the nation as a whole."

Two Badly Injured As Car Turns Over

ALMONTE, Ont., Aug. 4 (CP)—Two persons were in hospital here today suffering injuries when a motor car driven by Gordon Cummings, Kingston, Ont., overturned yesterday on the provincial highway three miles east of here. They are Mrs. Agnes Cummings, Kingston, mother of the driver, and her son, Kenneth, 14.

Mrs. Cummings suffered a fractured and lacerated leg. Kenneth received severe back and thigh injuries. Another passenger, Mrs. Margaret Buck, Kingston, suffered minor injuries. She was not confined to hospital.

A tire blow-out was believed to have caused the accident.

RUSSIA HONORS COMPOSER

To mark the 30th anniversary of the death of Rimsky-Korsakov, the Russian composer, an exhibition of documents and household articles connected with his life and work was opened in Leningrad.

Cheese Quotes Produce and Livestock

ONTARIO GRAIN

New crop: approximate prices track, shipping point.—Wheat, 61 to 63c; oats 29 to 31c; barley, 43 to 45c; corn, 76 to 79c; rye, 40 to 42c; malting barley, 44 to 46c; milling oats, 29 to 31c

MONTREAL FLOUR AND FEED

Cash grain: No. 1 Northern wheat, 95⅝c; No. 2, 92⅝c; No. 3, 89⅝c; No. 3 C.W. oats, 41¾c; No. 1 feed oats, 40⅝c; No. 3 C.W. barley, 53½b; per bushel basis track, Montreal exstore corn being "in bond."

Rolled oats, bag of 80 lbs., delivered to the trade, $2.90; which includes tax.

Baled hay—Extra No. 2 timothy, $10.50; No. 2 timothy, $10; No. 3 timothy, $8.50 per ton, f.o.b. Montreal.

Other quotations unchanged.

MONTREAL PRODUCE

The general tone of the produce section of Canadian Commodity Exchange improved slightly. Second grade butter and Quebec cheese were in demand, prices gaining about ½c each.

Butter, spot.—Quebec fresh (92 score), 24⅝ to 24½c; Quebec seconds 38 score), 23½ to 23⅝c. Sales 200 Quebec fresh (92 score) at 24½c; 200 Quebec fresh (92 score), at 24⅝c; 50 Quebec seconds (38 score), at 23⅝c.

Cheese, spot.—Ontario white, 14 to 14¼c; Ontario colored, 14c bid; Quebec white, 13⅝c bid; and Quebec colored, 13 11-16c bid. Sales: 400 Quebec white, at 13⅝c; 400 Quebec white at 13 11-16c.

Eggs, spot. — Ontario A-large, 27½c asked; A-medium, 26c asked; B-large, 24c asked, and C, 22c asked.

TORONTO CHEESE

TORONTO, August 4 — (CP). — —Wholesale cheese prices were lower to-day, with dealers buying large, colored, paraffined and government grades at 14¼ cents.

Wholesalers offered cheese to retailers at the following prices: New, large, 16c; twins, 16¼c; triplets, 16½c; Old, large, 21c; medium, 20c.

TORONTO POULTRY

TORONTO, August 4 — (CP). — Wholesale poultry prices were unchanged to-day.

FRUIT AND VEGETABLES

TORONTO, August 4 — (CP). — Wholesale prices on fruit and vegetables were unchanged to-day.

TORONTO PRODUCE

TORONTO, August 4 — (CP). — Wholesale prices (United Farmers Co-operative Co.) to-day were:

Eggs.—Grade A-large, doz., 24c; grade A-medium, 23c; grade B, 20c; grade C, 19c.

Churning Cream.—No. 1, lb., 25c; No. 2, lb., 23c.

Butter.—No. 1 solids, lb., 24½c; No. 2 solids, 22½c; No. 1 prints, 25½c; No. 2 prints, 24½c.

Potatoes.—Bag, f.o.b. in Toronto: New Ontarios, 90c.

Mill Feed. —Bran, 23; shorts, 25; middlings, 30.

Butter.—No. 1 solids, lb., 25c; No.

MONTREAL POULTRY

Poultry prices, per lb.—Chickens, frozen, milkfed 5 lbs. up 34c; B, 32. Selects, 5 lbs. up, A 31; B, 30; Chickens, fresh killed, Spring, 5 lbs. up, B, 27c; Turkeys, 10 lbs. up, A 29 to 30c; B, 28c; 10 lbs. down, A 29; B, 27c; C, 21c. Fowls, 5 lbs. up, A, 23 to 24c; B, 22c. (Poultry prices nominal).

EAST BUFFALO LIVESTOCK

Hogs, 400; bidding 10 lower or 10.15 for good to choice 160 to 210 lb. rail hogs; asking $10.25; one lot mixed butchers $10.10; few lightweight trucked in hogs, $9.75 down.

Cattle, 300; few plain lightweight offerings, $6.25 to $6.75; small lots very light cuttery heifers down to $5; low cutter and cutter cows, $3.50 to $5; lightweight bulls, $4.75 to $5.50.

Calves, 50; good to choice vealers $10.50 to mostly $11; plain and mediums, $8 to $10.

Sheep, 100; good Spring lambs, $9.50; few common, $7 down. Other classes scarce.

ONTARIO HOGS

TORONTO, August 4 — (CP). — Hog prices pointed downward for the eighth consecutive day on Ontario markets reporting to-day liveweights dropped 75 cents at London and Brantford, and 25 at Hull and Peterborough. Dressedweights declined 95 cents at London, 35 at Hull and Peterborough, and 30 at Kitchener and Stratford.

Liveweights. — Brantford, $9.50; Chatham, $10; Hull, $9.75; London, $9.25; Peterborough, $9.40.

Dressedweights.—Chatham, $13; Hull, $13.25; Kitchener, $13; London, $12.60; Stratford, $13; Peterborough, $12.40.

TORONTO LIVESTOCK

TORONTO, August 4 — (CP). — Cattle trade was slow on the Toronto Livestock Market to-day, with a few sales 25 cents lower for the week. No hog price was set by midsession, but bids on off-truck bacons were 50 cents lower. Calves, sheep and lambs held steady. Cattle holdover from Wednesday was 1,800 head.

Receipts reported by the Dominion Livestock Branch were: Cattle, 120; calves, 60; hogs, 500; sheep and lambs, 280.

Butcher steers and heifers sold from $4.50 to $6. Butcher cows ranged from $3 to $4, and a few bologna bulls from $3 to $3.50. Small lots of stockers traded from $4 to $4.50.

Veal calves were priced from $5 to $8.25 cwt.

Previous close on off-truck bacon hogs was $10.

Good ewes and wether lambs brought $9.50, with other grades from $7 to $8.50.

Representative Sales Yesterday

Cows.—6, 1105 lb., $4.25; 16, 1160, $4; 10, 1100, $3.75; 8, 1220, $3; 2, 1010, $2.50; 3, 910, $2.25.

Fed Calves.—2, 590 lb., $8.75; 2, 629, $8.50; 3, 630, $8; 2, 525, $7.

MARKET QUOTATIONS

Quotations Complete To Closing Time

Toronto Stocks

Leeming and Leeming

	High	Low	Close
Abitibi	3⅛	3	3
Abitibi Prfd.	25¾	25½	25½
Beauharnois	4⅛	4	4
Bell Tel.	164	163	163½
Brazilian	13	12⅝	12⅝
Brews. & Dist.	5	—	—
Brew. Corp.	185-200		—
Brew. Corp. Prfd.	20-20½		—
Bakeries	15¾	15½	15½
B.A. Oil	21⅜	21⅜	21⅜
B.C. Pow. A	30¾-31¾		—
Build. Prod.	50	—	—
Burt F. N.	18-20½		—
Can. Bud	5-6		—
Can. Bread	5-6¾		—
Can. Cement	11¼	11	11
Can. Car & F.	17¼	16	15⅝
Can. Dredge	22-23½		—
Can. Malting	32¾-34		—
Can. Pacific	7	6⅞	6⅞
Can. Alc. A	3-3½		—
Can. Alc. B	3-3½		—
Can. Oil	10½-12		—
Cockshutt	11⅝-12¾		—
Con. Smelt	60	59	60
Can. Canners	5-5¾		—
Dom. Bridge	36-37½		—
Dis. Seagram	17½	17	17
Dom. Stores	6-7½		—
Ford A	19¾	19½	19¾
Fanny Farmer	19¾	—	—
Con. Gas	179½	—	—
Gyp. L. & A	7⅛	7	7⅛
Gen. Electric	185-199		—
Gen. Steel W.	8-9½		—
Ham. Bridge	7-8¾		—
Honey Dew	25-55		—
Imp. Tobacco	15½	15⅜	15⅜
Imp. Oil	17⅛	17	17⅛
Int. Pete.	26⅜	26⅛	26⅜
Int. Util. A.	7-9½		—
Int. Util. B.	75-90		—
Laura Sec.	61-65		—
Loblaws A	23¼	23	23
McC. Front.	11⅛	11	11
Mont. L.H. & P.	30	29¾	30
Massey-Harris	8⅝	8½	8⅝
Massey-Harris Pfd.	59	—	—
Nickel	51	50	51
Page Heresy	90-95½		—
Pres. Metals	17-19½		—
Rogers-Maj.	4-4½		—
Stan. Paving	3-3½		—
Shawinigan	21-22¾		—
Steel of Can.	71	70	71
C. Vinegars	17	16¾	17
C. Wineries	3-3½		—
Westons	13	12⅜	12⅜
Walkerville Brew.	1½-2½		—
Walkers	43-44		—
Walkers Pfd.	19¼	19	19

Hog Quotations In Peterborough

THURSDAY, AUGUST 4

Canada Packers quote:

Hogs — Live (delivered), $9.40; dressed weight, $12.40.

No. 1 sows, 4c off bacon prices.

Cream—No. 1 (off truck), 25c; No. 1 (delivered), 26c.

Special, 2c per pound premium.

Butter.—Prints, No. 1, 27c; No. 2, 26c. Solids, No. 1, 26c; No. 2, 25½c.

Eggs. — Large, 23c; medium, 21c; B grade, 19c, C grade, 17c.

Grain Quotes Are:

Fall wheat, 60c; barley, 50 to 60c; buckwheat, 55c; rye, 60c; oats, 40 to 45c.

Burkholder Probe Is Postponed

BELLEVILLE, Ont., Aug. 4 (CP). —Inquest into the death of Sergt. Harry W. Burkholder of Hamilton was postponed today until August 18. Burkholder's body was found near the railway tracks here after a troop train carrying a Hamilton militia unit had passed en route to Petawawa and it was thought he had fallen off the train.

"Two military courts of inquiry sat in connection with the death, and while the results are not published I can say definitely that any suggestion of foul play was ruled out," said Major James P. Phin, officer commanding the 11th Field Battery, to which Burkholder was attached. Reports of the two courts will be submitted at the inquest.

Finishing His Job

ELYRIA, O., Aug. 4 (AP).—Sheriff W. F. Grall obtained a court order suspending three months of a theft sentence imposed on Vernon Knight, 28, whom Grall termed his "best trusty." "Shucks, I can't leave for a few days yet," the prisoner told the sheriff. "I haven't finished grading the courthouse lawn." He got permission to stay.

Stockers.—12, 760 lb., $4.85; 12, 600, $4.50; 29, 580, $4.35; 11, 560, $4.

Calves.—45, 203 lb., $8.50; 6, 208, $8.25; 8, 180, $8; 51, 182, $7.50; 44, 174, $7; 30, 140, $6.50; 37, 172, $6; 15, 164, $5.75; 5, 110, $5.25; 11, 150, $5; 47, 180, $4.50; 3, 290, $4.

Lambs.—203, 77 lb., $9.50; 16, 81, $8.50; 21, 65, $7.50; 7, 63, $7.

Sheep.—1, 140 lb., $4; 1, 200, $3.50; 2, 140, $3; 2, 110, $2.

WINNIPEG GRAIN

WINNIPEG, August 4 — (CP). — A firm tone prevailed in Winnipeg wheat future to-day, but prices made little headway due to lack of buying power. Final quotations were ½ to ¼ higher, October 76⅞, November 76⅜, December 75½ to ⅝, and May 78 cents.

Apart from a scattered export business, both in old and new crop wheats, and light favorable intermarket spreading, dealings were at a standstill most of the session.

Traders both at Winnipeg and Chicago, awaiting the Canadian Wheat Board pegged price announcement, were without incentives to buy or sell.

Liverpool closed ¼d higher to 1⅞d lower after a quiet session.

Yesterday's Quotations

Futures:

	Open	High	Low	Close	Prev Close
Wheat—					
Oct.	.76½	.77⅛	.76⅛	.76⅛	.75¼
Nov.				.76	.75⅜
Dec.	.75½	.76⅛	.75⅛	.75½	.74½
May	.77½	.78½	.77½	.77¾	.76¾
Oats—					
Oct.	.32⅜	.32⅝	.32⅛	.32⅛	.32¼
Dec.	.30¼	.30⅞	.30¼	.30⅝	.30½

Toronto Mining

Biggar and Crawford

	High	Low	Close.
Aldermac	54	52	53
Amm	23	20	21
Augite	32	31	31
Arntfield	20	18	20
Buffalo Ank	16½	16⅜	16⅛
Beatty	123	122	123
Bidgood	38	34	35
Base Metals	35-39		—
Bankfield	76	70	72
Bralorne	965	—	—
Bobjo	10½	—	—
Bunker Hill	12	—	—
Brown Oil	32	—	—
Chesterville	139	134	134
Calgary-E	240-245		—
Coniarium	147	142	145
Central Pat	275	265	275
Coast Cop	300-325		—
Can. Malartic	95	—	—
Chromium	75	—	—
Castle	109	107	108
Davies	30½-32		—
Dome	34	33½	33¾
Eldorado	225	216	223
East Mal.	225	218	225
Falconbridge	600	—	—
Francoeur	39	37	39
God's Lake	56	54	55
Gunnar	73	—	—
Goldale	31-35		—
Gillies	15½	15	15
Home Oil	125	124	125
Hard Rock	265	258	260
Harker	11	10½	10¾
Hollinger	15¼	15	15¼
Hudson Bay	30	29½	30
Howey	28	—	—
Jacola	16	15½	15½
Jellicoe	38	37	37
Kirkland Lake	138	132	136
Kirkland Hud.	65	60	60
Kerr-A	240	225	235
Little L. Lac	350	345	350
Leitch	92	86	90
Lakeshore	52⅝	52¼	52½
Noranda	74½	73	74½
Moneta	190	185	187
Madsen	53	51	51¼
McIntyre	47	46	46¾
Macassa	490	480	480
MacLeod	410	395	405
Mining Corp.	201-212		—
McKenzie	122	120	120
McWatters	81	79	80
Naybob	68	67	68
O'Brien	395	380	395
Oro Plata	75	—	—
Okalta	140	135	135
Omega	61½-63		—
Payore	18	17	17
Paymaster	54	53	53
Preston	183	165	176
Pickel Crow	520	490	515
Perron	159	150	157
Pioneer	298	—	—
Powell	251	245	246
Peld Oreille	210	205	209
Premier	225	—	—
Pamour	445	435	440
Red Lake	12	—	—
Reno	45	—	—
Roche	18	15	15½
Sherritt	144	141	144
Siscoe	225	218	218
San-Antonio	124	—	—
Sudbury Bas.	275	—	—
Sullivan	125	114	114
Sylvanite	335	330	335
Sladen	122	117	120
Stadacona	57	56	57
Toburn	205	—	—
Tech Hughes	460	455	455
Uchi	261	215	215
Ventures	605-630		—
Waite Amulet	770	720	730
Wright H.	795	785	790
Normetal	92-94		—

New York Stocks

Biggar and Crawford

	High	Low	Close.
Atchison	36⅛	35¾	35¾
Amer. Can.	99⅜	99½	99¾
Amer. Smelting	50	48⅝	50
Amer. Tel. & Tel.	14⅜	—	—
Amer. Rolling M.	20¼	—	—
Anaconda Copper	36¼	35⅝	36⅛
Balt. & Ohio	8⅞	8¾	8⅞
Bendix Avon	20⅜	20	20⅜
Bethlehem Steel	58⅜	58⅜	58⅜
Briggs	33⅝	32¾	33½
Canadian Pacific	6¾	—	—
Chrysler	72	70⅝	72
Columbus Gas	7¼	—	—
Cons. Gas	27⅞	—	—
Dupont	126¾	—	—
Elec. Bond & Share	8¼	—	—
Gen. Electric	41⅝	41⅛	41⅛
Gen. Motors	44⅜	43⅛	44⅜
Goodyear	27½	26¾	27½
Int. Harvester	63½	62¼	63½
Inter. Nickel	51	50	50¾
Mont. Ward	47½	46¼	47½
N. Y. Central	19¼	18⅞	19¼
Pack Motors	5	—	—
Penn. Ry.	20⅝	—	—
Radio Corp.	6¾	—	—
Standard Brands	8	—	—
Std. Oil of N. J.	57⅛	—	—
Studebaker	7⅞	—	—
South Pacific	19¼	18½	18⅛
Timken Roll. B	48½	—	—
United Corp.	2⅞	—	—
U. S. Steel	60⅛	59⅛	60
Westinghouse	103½	102	103½
Yellow Cab	20¼	19⅞	20¼

Grain Quotations

Leeming and Leeming

CHICAGO.

	Sept.	Dec.	May
High	67⅞	69¼	71½
Low	66⅞	68½	71
Close	67¼	68⅞	71⅛

WINNIPEG.

	Oct.	Dec.	May
High	77⅝	76	78⅛
Low	76⅛	75	77⅝
Close	76*	75½	78

$4595.75 Taxes Outstanding Smith Council

The municipal council of Smith met at the clerk's office on Friday. All the members were present with Reeve Mann presiding.

Communications were received as follows:—County treasurer: Receipt for $562.96—Fees re Lakefield High School. Department of Public Welfare—April Relief cheque, $53.55. Department of Public Welfare—May Relief Cheque, $33.15. Midland Securities Corporation, re Debenture printing. Ontario Municipal Board—Asking for cheque $25.00 to cover law stamps. J. A. Joge—Receipts for postage of 141 registered letters. Department of Highways—Road expenditures for 1938 almost used up. Lakefield Hydro Commission—No arrears for entry in Collectors Roll for 1938. Department of Highways—Road expenditures audit on July 27, 1938. Department of Health—Insulin account, $3.25. Dept. of Public Welfare—Regulations re Relief and O. A. Pensions. Ontario Municipal Board—Approval of two school debentures. Kawartha Park Association—Asking for repairs on road leading to Park. Emily Municipal Telephone System — Amounts for Collector's Roll for 1936. Peterborough Utilities Commission—List of Hydro arrears for 1938 Collectors Roll. Peck, Kerr and McElderry—Schedule re debentures. Tax Collector, J. A. Middleton was present and made his monthly report, showing a balance still outstanding of $4,695.75. The time for him to return his roll was extended until August 29.

A cheque for $406.14 was issued covering road expenditures and are are follows:County treasurer — Calcium Chloride, $120.70; A Millar's division, team and weeds, $5.80; J. Grant's division, ditching and moving culvert, $43.50; Jos. Rosboro's division, weeds, $9.00; H. Beavis' division, weeds, $6.00; C. J. Hancock's division, weeds, $10.50; Don McKay, trucking and labor, $3.60; John Harrison's division, dragging and culvert, $10.80; C. Westlake's division, dragging and trucking, $105.50; C. Westlake's division, dragging and weeds, $13.35; Electric Sales Red. Company, Sodium Chlorate and R. Supt. salary, $56.59; C. J. Hancock's division, tractor power, $7.50; Lorne Olver's division, weeds, $9.60; A. I. Edmison's division, weeds, $3.70.

Bylaw No. 993 providing for the payment of Trustee Levies for 1938 received its several readings and was passed.

Bylaws Nos. 991 providing for debenture issue of $6,500 for S. S. No. 3 and 992 providing for a debenture issue of $15,000 for S. S. No. 13 received their third readings and were passed.

The Trustee Boards of S. S. No. 3 and S. S. No. 13 were present and requested council to arrange that the first payment on their respective debentures under Bylaws Nos. 991 and 992 become due on Dec. 20, 1939.

Moved by G. McIlmoyle and seconded by W. J. Tedford, that the clerk write the Midland Securities' Corporation Ltd. of Toronto asking them to prepare and have printed the debentures required, making the first payment become due on Dec. 20, 1939. Carried.

A motion was passed that the city of Peterborough be paid the sum of $35 for the services of their Fire Department at Chemong Park in May, 1938.

The Reeve and Clerk were authorized to borrow from the Royal Bank, Peterborough, the sum of $1,000 for two months to cover current accounts.

The clerk was advised to advertise in The ePterborough Examiner for tenders for the sale of a frame building 10'x14' suitable for a garage and owned by the municipality.

The following accounts were ordered to be paid:— Peterborough Printing Company, weed cards, $4.32; D. D. C. Dawe, account to date, $165.07; Peterborough Examiner Ltd., account to date, $4.32; W. A. Sidey, foolscap, 40c; J. H. Fowler, 2 sheep killed and one injured, $15.50; Robert Tully, 1 sheep injured and loss to two lambs, $12.00; J. A. Middleton, on account 1937 salary, $150.00; Department of Health, Insulin account, $3.26; W. A. Sidey, July Relief account, $12.50; Roy Bullock, July Relief account, $10.00; J. A. Jobe, July Relief account, $4.50; Campbell's Dairy, July Relief account, $2.50; J. Blakely, July Relief account, $4.65; W. J. Young, July Relief account, $15.00.

Council adjourned to meet on Monday, Aug. 29th, at 12.30 Standard Time unless sooner called.

CAVAN

Mr. and Mrs. Allen Butcher, Mrs. Broome and son, Kenneth, and Miss Helen Boyle, all of Toronto, were weekend guests of Mr. and Mrs. E. Boyle.

The Rev. J. R. and Mrs. Trumpour, their daughters, Jean and Joyce, and son, Kenneth, left by motor on Tuesday morning for a three weeks' vacation, intending to visit friends in Syracuse, New York State and other points.

Ronald and Merle Moncrief, of Fowler's Corners are visiting their aunt, Mrs. C. Smith.

Bowel Complaints of the Children

During the hot summer months most children are subject to diarrhoea, dysentery, colic, cholera infantum or some other bowel trouble.

All mothers should use Dr. Fowler's Extract of Wild Strawberry on the first sign of any looseness of the bowels.

"Dr. Fowler's" is an old and tried remedy. It has been used by thousands of Canadian mothers for over 90 years. Do not experiment with your child's health by using some new and untried remedy.

Get "Dr. Fowler's" and feel safe.

The T. Milburn Co., Ltd., Toronto, Ont.

Henry Ford Gets Medal From Der Fuehrer

Fritz Heller, German Consul-General at Detroit, shakes hands with Henry Ford, motor magnate, while Karl Kapp, German Consul at Cleveland, pins on the aged manufacturer's breast the grand cross of the order of the German eagle, the highest decoration Hitler can bestow. The head of the Nazi Reich awarded the decoration to Ford on the latter's 75th birthday in recognition of his services to the automobile industry.

Canada Pins Hopes For Power Boats On Ingersoll Driver With Miss 111

GRAVENHURST, Ont., Aug. 4—(CP)— Canadian hopes of winning the gold cup for supremacy in American power boat racing appear to centre on Miss Canada III which Harold Wilson of Ingersoll, Ont., will drive in the Labor Day classic on Detroit River. The boat has been biult by Tom Greavette at Gravenhurst, Ont., for Wilson's father, E. A. Wilson.

Younng Wilson, who piloted Miss Canada II in last year's race, from which he was eliminated by hulll trouble, again will have the same mechanic — the former Lorna Reid of Toronto, now his wife.

The new craft was tested this week on Lake Muskoka and boating critics report a radical type of design. It will embody further development of ideas in hull design tried out the last several years by Douglas Patten, the designer.

Little Miss Canada I, a racing hydroplane in the 225 class, built by Van Patten for Harold Wilson, was unofficially timed over the measured mile at the Canadian Nationa Exhibition last September in 49.6 seconds, equivalent to 72.58 miles per hour. This was slightly below the record of 73.54 miles per hour set Jan. 21 by Mrs. Jack Rutherford at Miami, Fla.

COE HILL

Mrs. James Bruce, Mrs. J. Taylor, Mr. and Mrs. Fred Kelly of McArthurs Mills called on Mrs. George McCaw on Monday.

Miss Mattie Hardinge, Mr. and Mrs. Oscar Hardinge, also Mrs. George Clarke are spending a few days in St. Catharines, the guest of their brothers, Thomas and Dlby.

Miss Jean Parks Jr. of Ormsby spent a few days with friends in Coe Hill.

Little Joan McCaw has been on the sick list, but is much improved again.

Mr. H. H. Johnson and son, Edward, also Alex Urbach spent Friday evening at Madoc.

Due to heavy rains late Sunday evening and all day Monday the water has raised over the running board of cars passing through the Long Swamp.

Mr. and Mrs. L. H. Gordon and Meryell McKenzie left Saturday to spend a week at Loon Lake.

Mr. and Mrs. George Bently, also Mr. and Mrs. Alf Bently and family of Hamilton are spending a week here.

Mr. and Mrs. Wesley Ferguson and family spent Saturday at Cobourg.

Miss Joy Ruckstthaul accepted a position at C. T. Rollins' hotel, Loon Lake, on Monday.

Mr. and Mrs. George Prince and family of Hamilton returned to their home on Monday after a month's holidays here.

Miss Prouty, Miss Wood, Mrs. Larkman and Mrs. Archie Whitmore motored to Loon Lake on Monday and spent the afternoon at Miss Prouty's cottage.

Mr. Archie Hiltzs spent the weekend at Fenelon Falls.

Stop signa have been placed at two intersections in the village.

BANCROFT

Miss Kathryn McCaw of Belleville is visiting at the home of her aunt, Mrs. A. Munro.

Mr. and Mrs Fred Fiss of Arnprior visited friends in Bancroft and vicinity over the weekend.

Weekend visitors at the home of Mr. and Mrs. M. J. McAlphine were: Mr. Joseph Freeman, his son Bernard and daughters, Rosaleen, Loretta and Marie of Read; Miss Anna McWilliams of Lonsdale; Vincent Shannon of Read; Aileen, Jack and Billie Green, Mrs. M. J. Flynn and daughter, Kathleen, of Maynooth.

Mrs. L. Martin of Toronto is visiting her aunt, Mrs. E. Kennedy, at Hotel Bancroft.

Mrs. James Maxwell and daughter, Muriel, are visiting friends in Madoc.

Mrs. Walter Power of L'Amable is visiting in Toronto over the weekend.

Mrs. F. Russell is visiting friends in Belleville.

A number of veterans attended the corps reunion in Toronto.

Mr. Maurice Kennedy of Chapeau is visiting his brother, the Rev. J. L. Kennedy in town.

Mr. Charles Murphy of Murphy's Corners is visiting his cousins, Thomas and Terrance Mahoney.

Mr. Jas. Fisher of Prince Albert, Sask., is visiting his cousin, Jack McKenzie.

Master Robert Armstrong of Frankford is visiting friends in town.

Hepburn, Pattullo Visit For An Hour

VICTORIA, Aug. 4.—(CP).—Premier Mitchell Hepburn of Ontario flew to this capital of British Columbia yesterday for a brief visit "with my old friend, Premier Pattullo" and tour of the Parliament Buildings.

"Just a holiday tour,' said Mr. Hepburn as he re-embarked on the private plane of J. P. Bickell, Toronto financier accompanying the Ontario premier and Bernard Smith, New York broker, on an aerial tour of the west. "I haven't a thing else to say."

The two Premiers shook hands at the Esquimalt landing, then drove to the Legislative Buildings which they toured with Finance Minister John Hart and Attorney General Gordon Wismer.

After an hour's informal discussion, Mr. Hepburn and his party returned to Vancouver.

PLATINUM'S PEAK PRICE

Columbian platinum worth 35 cents per ounce in 1810, reached an all-time top price of $154.23 an ounce in 1920.

Forgotten Woman

A "forgotten woman", Mrs. Daisy Tegtmeyer, 53-year-old widow, has begun her sixth year in Cook county jail in Chicago for contempt of court. The widow, called "Silent Daisy" by cellmates, was jailed July 27, 1933, after refusing to give an accounting of an Iowa estate entrusted to her late husband, Edward. Centre of a five-year-long legal battle which included 25 specific attempts to obtain her release, Mrs. Tegtmeyer claimed in a statement that she actually was unable to give the accounting. But authorities charge Mrs. Tegtmeyer stubbornly has kept records of the estate a secret, despite court orders

OLD DUTCH OFFERS YOU THIS HANDSOME WM. A. ROGERS KNIFE AND FORK

... For only 60¢ and the windmill panels from three Old Dutch labels. Value . . . $1.40. Knife as shown is solid handle—may be secured with hollow handle for 75¢ and 3 labels. This A-1 Plus Quality Silverware is made by Oneida, Ltd. Don't Miss This Big Bargain. This offer, good only in Canada, expires December 31, 1939.

OLD DUTCH CLEANSER, Dept. N118, 64 Macaulay Avenue, Toronto
I am enclosing _____ windmill panels from Old Dutch labels (or complete labels) and _____¢ for which please send me the Wm. A. Rogers Knife and Fork and circular telling how I can get other pieces or a complete set of this A-1 plus quality silverware.
Name _____
Address _____
City _____ Province _____

Mexico Refuses To Arbitrate On Indemnities

MEXICO CITY, Aug. 4.—(AP).—The Mexican government appeared to-day to have established a precedent for delaying payment of indemnity in the expropriation of $400,000,000 of United States and British-owned oil properties.

Dealing with seizure of American-owned firms since Aug. 30, 1927, the government replied last night to a United States proposal for arbitration on indemnities.

The reply refused arbitration; suggested discussion to determine value of the farm land; acknowledged the debt but held there was no legal obligation to make prompt or even deferred payment; said indemnification would be under Mexican law on the basis of the nation's ability to pay; insisted inability to pay could not be accepted as a valid reason for delaying the program of social reform by which land is being turned back to the peasantry; said flatly these reforms would be continued.

The effect of this thesis upon the 17 foreign oil firms taken over by the government March 18 was a matter for speculation, but well informed persons believed it would apply equally well to that question, with little revision.

WARKWORTH

Mr. and Mrs. Fred White, Joan and Bobby, returned to Jordan Thursday after spending ten days with her mother, Mrs. John Dick, her niece, Miss Mary Insley, accompanied them.

Mr. and Mrs. W. Anderson and niece, Miss Margaret Anderson, also his mother, Mrs. E. Anderson of Roblin, visited Mr. and Mrs. Elgin Edgar, Wednesday.

Mrs. Blake Valleau and Master Jimmie Shaw, who have been spending two weeks with her mother, Mrs. W. J. Baker, retuned to Rochester, Thursday.

Miss Laura Wolfraim of Castleton is spending a few days with her grandparents, Mr. and Mrs. W. J. Harper.

Master Donald Denham returned to Rochester Thursday after spending two weeks with Mr. and Mrs. J. H. Black.

KEEP OFF THE TIRES

Many early automobiles had an ammonia squirt gun to discourage dogs who might chase the vehicles and nip at their tires.

Hastens To Tokyo

Marshal Prince Kanin, chief of the general staff of Japan, who has hastened back to Tokyo after cutting short his vacation, and is now plunged into a series of emergency conference with the empire's government and military leaders in the wake of the bloodiest battle yet waged in the current Russo-Japanese crisis.

WARKWORTH

Mrs. Wilmer Willis who has been spending a week with Mr. and Mrs. O. B. Phillips returned to Lanark, Sunday.

Mr. and Mrs. Fred Dawe returned to Peterborough Sunday after visiting Mr. and Mrs. George Dawe and Mr. and Mrs. J. W. Mowat.

Master Cameron Baker returned Saturday after spending two weeks with relatives in Castleton and two weeks at Sand Bay summer resort.

Messrs. D. S. Thompson, R. Denham and K. Zufelt spent the weekend in Toronto.

Mr. and Mrs. O. E. Kelly and Patricia, also Mr. and Mrs. C. Kelly spent Sunday and Mond at Margaret's Island, Rice Lake.

Mr. and Mrs. O. B. Phillips visited Mr. and Mrs. J. L. Phillips, Twe Sunday.

NORWOOD

Mr. Garfield Innes an employee at the Munroe Bros. Box factory, who received a badly scalded foot, when he accidently slipped into the vat, is making favourable progress.

Mr. and Mrs. B. S. Lockhead and family visited over the week-end with relatives at Enterprise and Napanee.

The Examiner

The Peterborough Examiner, published each evening by Peterborough Examiner, Limited. Office: Hunter and Water Streets, Peterborough, Ont.

Subscription Rates: 18c per week in City of Peterborough delivered by carrier.; $6.00 per year by mail to outside points.

Members: Canadian Press; Audit Bureau of Circulation; Canadian Daily Newspaper Association; Empire Press Union; Ontario Provincial Dailies Association.

H. L. GARNER, Managing Director.
A. R. KENNEDY, Managing Editor.

TELEPHONE 1600.
Private Branch Exchange to All Departments.

THURSDAY, AUGUST 4, 1938

Peterborough's Exhibition

With the Peterborough Industrial Exhibition less than two weeks away there is every indication that, with good weather conditions, this years' fair will set a new record not only in point of attendance but in all-round excellence. Preliminary reports show that the entries in the livestock department are not only numerous but rank high in quality, and a most encouraging feature is the fact that in several sections where there was a light entry list a year ago, there has been a remarkable pickup this year.

A feature of the 1938 exhibition will be the first official visit to Peterborough of Hon. P. M. Dewan, Ontario's minister of agriculture, who will formally open the big fair. His appearance in this role is an indication that the importance of the Peterborough Industrial Exhibition in developing and encouraging agriculture is well recognized in official circles.

While the livestock and other agricultural departments have expanded and will reach a new level this year, it is an explanation of the ever-growing popularity of the Exhibition over a wide section of the country that this expansion has been accompanied by an all-round development in which the entertainment side has been by no means neglected. There will be much in the Exhibition to educate and at the same time there will be much to entertain and the two combine to make it an outstanding fair, with something for everybody, which should be the aim of all such events.

A Waterfront Chance

Objections to the purchase of Point St. Charles by the city on the ground that the property is nothing but a sawdust dump lose some of their force when it is remembered that Riverside Park, the city's major athletic ground, is built on exactly the same kind of foundation, a sawdust pile.

On the other hand there is an argument in favor of the purchase that does not seem to have been strongly stressed and that is that the acquiring of this property by the city would bring back into public hands a portion of the waterfront, most of which has been allowed to drift into the possession of corporations. If the government is prepared to continue the rip-rapping work that has been done along the Crescent and Lock Streets banks and to extend it to include Point St. Charles, the labor involved would provide a considerable amount of employment and at the same time the appearance of the waterfront at that point would be materially bettered.

Buying Point St. Charles might well be a start toward a scheme of park extensions that would include the purchase of Burnham's Point, immediately across the river, a piece of property ideally located for park purposes and one that perhaps should have been publicly owned long since.

After all this community has escaped very lightly in the matter of expenditures for park purposes. Victoria Park is the property of the county council. Jackson Park, Inverlea and Nicholls Oval we owe to the generosity of the late Charlotte Nicholls, and recently the Exhibition Grounds through the munificence of Harold Morrow, has become a public asset. We had had to buy only a small part of our park system and in view of that record there should not be violent objections to a small expenditure at this time that would save a portion of the waterfront for public use.

He Helped All Saints'

Older residents of Peterborough who learned of the death the other day of Canon Walter M. Loucks realized that in his passing All Saints' Church lost a friend of a great many years' standing. It was Canon Loucks' particular job when he served here as curate of St. John's Church, to take charge of the affairs of All Saints' mission and it is recalled that this was a veritable labor of love for the young clergyman who gave freely of his time, energy and ability to extending the work of the mission and to increasing its capacity for useful service in the southern part of the city.

It is not too much to say that the impetus that was given the mission by the enthusiasm that Canon Loucks threw into his association with its work that was responsible for the continued expansion of the Anglican movement in that section of Peterborough and that led eventually to the setting up of a separate congregation and the establishment of All Saints' Church.

When he departed from Peterborough he left behind him at All Saints' mission many gifts that his influence had been responsible for obtaining for the mission and that still find a useful place in the church that succeeded the mission.

Until his physical condition made it impossible to return to Peterborough Canon Loucks never tired of visiting All Saints' and on a number of occasions in the years that had intervened since his leaving this district he had come back to preach in the church in the founding of which he had played no mean part. All Saints' has lost a consistent and sincere supporter in his death.

It Bobs Up Again

Every now and then, when a municipal council has nothing better to do, some bright mind thinks up the idea that it would be a fine thing if council were given some control over the expenditures of the school board and accordingly a resolution is drafted and passed, suggesting that the existing scheme of things be so amended that the city fathers may be invested with the necessary authority.

Copies of the resolution are sent to Queen's Park and to other municipal councils and that is about as far as the movement to obtain control of school expenditures gets.

A motion of that kind was before the local council the other night, originating in Leaside, and the aldermen wisely decided to do just nothing about it.

After all, since the school board is an elective body and therefore directly responsible to the people, there is no reason why any other body should be given control of its expenditures.

If it is desired that the city council should regulate educational expenditures, the logical way to reach that end would be to have school boards abolished and the responsibility for looking after education delegates to a committee of the council, as are other municipal departments.

So long, however, as the members of the school board are elected by the people and can be turned out by the people in the event that their actions and policies fail to impress the voters favorably there is no more reason why city councils should have control over educational expenditures than there is why they should control the actions of the Utilities Commission.

The New Organizer

Considerable interest has been created by the announcement that Dr. J. M. Robb, former minister of health in the Henry government, has consented to accept Hon. R. J. Manion's invitation to become Dominion organizer of the Conservative party. There is no doubt about Dr. Robb's popularity; he was one of the most highly esteemed members of the Henry cabinet and in the brief time he was at the head of the health department in Ontario he showed vision and enterprise in his appreciation of the duties and responsibilities of a provincial health organization.

In assuming the task of pulling together the Conservative machinery throughout the Dominion, a job that might well cause the most stout-hearted party man to hesitate, Dr. Robb has accepted a big responsibility and it will be interesting, even to those who are not Conservative in their political allegiance, to see how he goes about the work and to watch what success attends his efforts. One thing is certain. There will be no brass-band or circus methods about the Blind River physician's carrying out of the duties he has consented to assume. He is not built for ballyhoo. On the contrary, he is one of those quiet and dependable people who go about their work without fuss or noise and who in the long run usually succeed in getting more done than their more exuberant contemporaries. Dr. Robb has tackled a big job but those who know the man and his qualities declare that if anybody can make a success of such a post it is the former minister of health. They feel that Hon. R. J. Manion has made a good start in the manner in which he has filled an important position.

Charging Too Much

Is Ontario charging its tourists too much for the privilege of fishing in the waters of this province? There is one school of thought which will promptly answer this question in the negative and point out that if our good neighbors to the south want to come over here and take our fish they should be willing to pay handsomely for the privilege. On the other hand, there are many, and we notice the editor of the Sault Ste. Marie Star is among the number, who feel that we should take a longer view of this question and not endeavor to take too much out of the pockets of our visitors for a brief fishing excursion.

The Star points out that while Ontario charges $5.50 for a fishing license, the State of Michigan, a district in which there are many fine fishing spots, collects a mere 50 cents for a ten days' permit and allows visitors to fish throughout the season for $2.

That is quite a difference and we are not surprised to learn that when a party of four men from Grand Rapids, Mich., arrived in Algoma to do a little fishing and were informed they would have to pay a total of $22 for the privilege of wetting a line in Ontario waters they promptly decided the price was too high and took the next ferry for home. The advertising they would give Ontario when they got back would not be the kind of publicity that would set their fellow-townsmen to packing up for a trip into Canada.

It is undoubtedly the case that the provincial department of game and fisheries derives substantial revenue from the sale of fishing licenses to non-residents but it is worthy of note that Michigan collected $481,000 last year from its licenses and did so without creating any ill-will for the state by appearing to be too greedy.

NOTE AND COMMENT

Germany has a car that is being sold at $2 a week. That should make death on the highways easier than ever.

Mr. Baldwin says the nations should compete in growing bigger onions rather than in armaments. There is a man after Mr. Hepburn's own heart.

A contemporary says that we felt the United States slump. We are still feeling it, by reason of lessened spending by American tourists.

Fifty-four people killed in Canada over the last weekend indicates that safety first education still has a job to do in this country.

A writer says something like two dozen nuts grow in Ontario. The list of course does not include the ones who turn the highways into speedways.

Winnipeg has a man who took five cents from a two-year-old who was on his way to buy an ice cream cone. Meet the new champion in the world's meanest thief class.

Peterborough was a sport centre indeed on Monday with championship motorcycling, night baseball, and a big bowling tourney all competing for popular favor.

Saskatchewan has hung out the "No help wanted" sign. That is somewhat different from conditions in the not so long ago when thousands of harvest hands were required in the West.

Unemployed single men have been ejected from Queen's Park. They should understand that any sleeping in that area is done while the House is in session.

A story in a Toronto paper tells about the big task a squad of city employees had in cleaning up after the corps reunion. The surprising thing is that there was anything left to clear up.

It is said that Toronto parents seeking a name for a new baby consult the public reference library. We had an idea they got most of the girls' names from the movie screen.

Mayor Hanniwell of Niagara Falls welcomed 1,000 Sons of Italy in their native tongue. Good as our Mayor Hamilton is in other respects we doubt if he could emulate this performance on the part of Niagara's chief magistrate.

The herring industry board in Scotland is experimenting with the use of airplanes to scout for fish. If the thing works out in regard to herring perhaps we might try it in connection with lunge fishing.

Apparently the prairie provinces cannot escape a certain measure of bad luck. Now its the beet webworm that has made its appearance in the district around Winnipeg and is playing havoc with vegetables.

It is now realized that the tourist influx is not as large as usual and that the visitors who are here are not spending as freely. Both these conditions are of course merely temporary and can be explained by economic conditions across the border.

Speaker in Toronto said it was possible there would be rocket excursions to the moon soon enough. But how do we know the man in the moon wants visitors? It would not be right to call on the moon when it is full nor would it be pleasant to impose on him when he is on his last quarter.

A number of Chinese officials have been warned to keep away from expensive hotels and get down to war basis. That's sensible. If there is war for the little fellow with the gun on his shoulder then there must be war for the big fellow whose shoulder is too soft to carry a gun.

A MEADOW CONFERENCE

As I commute from the city,
Away from the toil of the day,
There are scenes aplenty to thrill me
As the train speeds on its way.

There are fields that are white with daisies;
A stream with cattle nearby;
And cornfields with golden heads trying
Soft breezes in vain to defy.

A farm boy and dog in the distance,
An orchard with apples galore;
A cottage that looks like a castle,
With hollyhocks framing the door.

But a scene I shall always remember,
No matter what else I may see,
Is a field that was crimson with berries,
An seated there maidens three.

They spoke not of the green meadow,
Nor yet of the blue sky above—
For I knew by the spell which enthralled them
That they must have been talking of love.

E. Anne Pomeroy, in the Montreal Star.
Plage Laval, Que.

Tourist Traffic And Its Problem

(From the Ottawa Journal)

JUDGING by all reports, the number of tourists in Canada in July showed a decrease from July of last year. Quebec, in particular, took a sharp decline.

Why is this?

The chief reason, we believe, is that Canada is not taking enough pains to please her tourist customers. In some of our provinces roads are still bad; in one province, Quebec, they are particularly bad. Tourists who come here are returning home to tell their friends not to come here. No amount of tourist advertising, no matter how fetching or how alluring, can overcome that.

Before us is a cutting from the Chicago Tribune, a newspaper of large and influential circulation. The cutting gives the impressions of a member of the Tribune staff who, with what is called the "road car" of that newspaper, had motored through parts of the Canadian West. These were the impressions:

"Until the Canadian roads are improved this department of the Tribune can't recommend these resorts as motor tour objectives.

"The Chicago Motor Club had forewarned us that we would find the provincial highways a bit rough and dusty. They were worse. The dust was blinding and choking. Washboard gravel shook vertebrae and car springs. Loose gravel and loose rocks covered many miles. Postpone your plans for a western Canada drive for a few years, until more work is done on the roads."

This, appearing in a newspaper which circulates all over the United States Middle West, must be a tremendous setback to our tourist trade. Nor can we much object to it. The tourist traffic, essentially, is a motor car traffic. We may have the most gorgeous and most epic scenery in the world; people will not come to see it, or to see it in great numbers, unless they can drive on good roads. They will stay away, just as they stayed away before the motor car era.

Our tourist trade problem, therefore, is a reasonably simple one. Briefly it is that we must supplement scenery with good roads; make them safe, make them comfortable; make them, if possible, pleasant. If the tourist traffic be worth to us what we think it is worth, that, even on a fairly expensive basis, ought to be good business.

One thing is sure, this: That we can't expect to build a tourist business on anything like a permanent basis unless we satisfy our tourist patrons. In other words, good roads and good accommodation are as vital to a country trying to build up and hold a tourist business as good food and good beds are to a hotel trying to build up and hold a hotel business. The proposition is as plain as a pike-staff.

So what?

In The Journal's judgment, this: That it's about time the Dominion and the Provinces, all equally concerned with the tourist traffic, put their heads together in some common policy for its promotion and maintenance. Complete co-operation, we realize, is not without difficulty, and the difficulty is pretty obvious. Nevertheless, a meeting of Dominion and Provincial representatives on this tourist business question, with all of its needs and problems threshed out from the standpoint of what is best for all, must inevitably bring benefit. At worst, it couldn't do harm; certainly couldn't do more harm than is being done under the condition that exists at present.

Not Too Seriously

(Montreal Herald)

OUR TEXT IS: "If you want to get fun out of golf, don't take it seriously."

If you take golf seriously, sure as fate you are going to worry yourself until you get into Class A and when you get into Class A you are going to worry through a lot of competitions that key you up until you cannot see the golf course for the golf ball.

One bad stroke on a round is going to make you grind your teeth; a missed putt will haunt you in the still small hours of the night.

On the other hand if you play golf for fun, and not for competitive repute, you'll find the ball coaxing you along over green turf the fragrance of which you will enjoy.

You'll get fun out of watching some old crow cock his eye at your ball; you'll pause to watch the meadow larks on the turf, or some gorgeous butterfly displaying its beauty.

You'll tell your companion, or inquire of him, the name of that top-knotted bird of satiny plumage that is eating berries, or the name of the one that sings on the wing, the nearest approach to the English skylark.

You'll enjoy the clouds in the sky and the phenomena that accompany the sudden shower that stops your game but sends the men in competitions plodding grimly on through theirs.

Yes there's a lot in golf if you don't take it seriously for you can even enjoy a fine stroke by your opponent.

Tipperary

(Detroit Free Press)

"IT'S A LONG WAY to Tipperary" was like "Dixie" in that the piece was not written as a war song, but by reason of some irresistible and almost indefinable quality found its way into camp and field to become the joy, comfort and inspiration of great armies.

The writer of "Tipperary," Jack Judge, a British vaudeville headliner, is now dead at 60 years.

It is related that he wrote the words and music of his song on a bet, but that is not especially important.

What is important is the fact that (in the words of his publishers) "he wrote a soldiers' anthem which actually helped to win the war."

Mr. Judge did this by accident or did he?

Was it accident? Or was it Fate, making use of an innate, God-given lilting melodic gift, which gave the World "Tipperary" when the World desperately needed something of the sort?

INSTRUCTIONS

Irate Farmer: "Hi! 'Oo told 'ee to come into my field?"
Tresspasser: "Oh—er—the lady next door!"
—Humorist.

• The Art of Smoking Hams

(From the Christian Science Monitor)

RAILROADS, refrigeration, stockyards, and packing houses have all but outmoded an ancient institution which still clings to a few farms—mainly in the South—only because certain epicurean appetites demand its singularly superior product. I refer to the country smokehouse—a small and outwardly insignificant building, but one which loomed large in the domestic economy of virtually every farm in the United States only a few short years back.

The little old smokehouse has rich and fragrant memories for thousands of mature men and women who spent their early days on the farm. Often it was built of wood, but usually of brick or stone, with a chimney in the center of the roof and wooden beams from which the hams and side-meat were suspended by their creosoted strings.

Activities centered around the smokehouse at butchering time in midwinter, again about six weeks later, and on a third occasion in the spring, when accumulated fat was removed for soap-making. In the little building were stored all the utensils for the midwinter event—the scalding and the scraping, the carving and the rendering, not to forget sausage-making. For the latter there were two mechanisms—an old-fashioned sausage mill, a fearful device with whirling knives, which modern food grinders have replaced, and a sausage stuffer. The latter were comparatively rare, for most country folk seemed to like their sausage in bulk form.

After the ordeal of butchering was over, the smokehouse received the hams and flitches of bacon for the cure. This was an art, although it sounds simple to say that the meat was merely buried in a huge bed of salt. Some farmers have been known to lose their meat in the cure.

In about six weeks—earlier for smaller pieces, later for the larger—the cured hams and bacons were removed. It was necessary to scald the meat to remove the clinging crystals of salt. Then it was treated for the smoking process. This differed in almost every household. In the North, the hams were coated with maple syrup; in the deep South with New Orleans molasses; in Kentucky and Missouri with sorghum. Other materials were added and the whole sewed up in a muslin sack.

Now began the all-important final process. On the dirt—rarely brick—floor of the smokehouse was built the fire which was to insure the farm family's meat supply for another year, with perhaps a few extra hams for company, kinsfolk in town, or maybe to sell. Now, smoking country hams has become a considerable business, and even King George V of Great Britain used to send to Trigg County, Kentucky, for his.

• You Can Whistle While You Fish

(From the Bulletin of the Ontario Department of Games and Fisheries)

THERE are two distinct classes of fishermen; the experienced and the inexperienced. The former is an enthusiast who not only knows the game but has also made a study of the habits of the different species and, combining that knowledge with experience, knows how to outwit them. The inexperienced fisherman is usually either a beginner or a casual angler, who fishes when the opportunity presents itself, but makes no effort to acquire proficiency in the art. Now there are certain fish that the veriest tyro can catch without difficulty, while to be successful in taking others, one must know the habits of the fish and adapt one's technique to the existing conditions. This is particularly true of speckled trout fishing and is quite noticeable in the catches made by novices and experienced fishermen on the same stream. For the benefit of those whose experience is limited, we quote some words of counsel from the California Fish and Game Bulletin:

"All too many fishermen walk up to a trout pool with no more care than they would use in going to the corner drug store, and wonder why they never even see a fish. Move as carefully as though you were stalking game and you will have much better luck.

"If the water surface is glassy smooth, stay back of a bush, rock, or tree. If you can't do that, stay in dense shade and move slowly. If there is no shade, creep up on hands and knees, or at least contrive to have something besides sky for a background. If there is no cover of any sort, stand well back from the stream. Never let your shadow fall upon the pool. If you are so dressed that you harmonize with your background, you can often stand in full view of well educated trout without frightening them—but you will have to move very slowly to do it.

"If the water surface is ruffled you do not need to be nearly so particular, and if the water is white all you have to do is to avoid casting a shadow on the place where you are fishing.

"Remember that trout face into the current. A trout is less likely to notice you when you are behind him.

"Often, in spite of every care you can take, you will frighten the fish. When this happens, it is usually best to move on, but sometimes the frightened trout are worth waiting for. Get yourself into a comfortable position and wait quietly. Usually the life of the pool will return to normal within five to 15 minutes and you can get results.

"Talk, shout or sing, all you please, but walk quietly. If the stream is quiet and unbroken, take every precaution to step lightly, and remember that the ground carries sounds for a long distance. A stream with undercut banks is the very hardest to approach. In such a place even your best efforts may not be enough. In places where the water is tumbling noisily along, you do not need to be nearly so careful."

What Tourists Want

(Chatham News)

"SO THIS IS CANADA—where are the mounties and Indians?"

The above exclamation and question are often heard at various ports of entry along the Canadian border, particularly so along the St. Clair river because signs erected on certain roads in the neighboring state of Michigan urge the traveller to cross into Canada on the small ferries for a visit to the nearby Walpole Island reserve. And, inasmuch as "mounties" are usually associated with Indians — at least so many tourists think—the above question is almost inevitable before they start out to travel in this particular part of the country.

Other things that tourists continually look for are souvenirs of the country and the first and most popular is the post-card to mail back home to indicate they have been "in a foreign country." Next comes pottery and chinaware, small baskets and other work of the Indians, but especially do the visitors look for burnt leather artistry which they appear to treasure more than anything else.

The Widest Road

(Industrial Britain)

CONSTRUCTION has begun on the widest road in Britain, a boulevard, after the style of the American parkways, which will stretch across the heart of Liverpool's new residential and industrial suburb at Speke and eventually link up with a new road from Liverpool to Widnes. The road, which is being constructed by the Liverpool municipality, will be 160 feet wide and will include two 9 ft. cycle tracks, two 22 ft. carriage ways and a 30 ft. wide reserve in the centre. In addition, there will be plantations bordered by two service roads on one side of the new thoroughfare, bringing its total width up to 350 ft.

The boulevard, when completed, will be a magnificent addition to Lancashire's arterial routes and will be constructed of concrete. There will be houses on one side and factories on the other.

Road schemes totalling £77,000 are progressing in the northeast. One, on the Durham-Sunderland main road, will be open to traffic by the end of October.

Farmer's Place

(Calgary Albertan)

IT SHOULD be made clear, if it is not clear, that all the pressure presently being brought to bear on Ottawa for the fixing of a minimum price for this year's wheat crop is not merely an agrarian agitation. In fact, it is a movement in which interests other than agricultural are taking the most important part.

In the ancient and wholly stupid feud between the city and the soil there has been an exchange of stock jibes. The farmer calls the townsman a slick city guy and the townsman calls the farmer a hayseed.

It is still commonly supposed that the farmer is not a practical business man, implying that all the administrative acumen is concentrated in the city; although the blundering of some of those who would have us believe that they and only they are the practical business men cause us heartily to thank whatever gods there are that the farmer at least has escaped this misfortune.

Vegetable Poems

(Wiarton Echo)

THE GREENGROCER with an artistic sense is able to form poems and paintings in color in his window these days with his arrangements of fruits and vegetables. We have some artists in this line in Wiarton and the lovely arrangements of green, red, orange and cream in the windows is enough to make one's mouth water. Window dressing is a trade that brings good financial returns in the big stores, and to have the ability to arrange a fine window is something to boast about.

Hard To Believe How Time Flies

AUGUST 4

1908 Mrs. A. Peters hears from brother A. Schwerdfeger near Belleville first time in 50 years....Many attend funeral of Andrew Freeburn killed in runaway in swamp near Young's Point....City has bank account to its credit of $27,192.... Tommy Parker reports 21 guests at Idyl Wyld Hotel.

1918 Ontario wheat is quoted at $2.22 and oats at 85c.... Pte. James Tobin of Peterborough is listed among U.S. troops killed in action....Capt. A. H. S. Huycke is awarded the military cross....Miss Smith of the H. P. Kennedy Ltd. staff returns from three weeks with her parents on the farm near the city and after milking five cows daily and assisting on the farm believes the farmerettes are doing a lot to help the farmers.

1928 Jury decides Loretta Moher's death under the wheels of a truck at Lakefield to be accidental and free the driver James Robinson of blame....Local corps machine guns in use at rifle range reported able to fire 250 rounds a minute....Aldermen decide to stick to stand that gas pumps must be moved off the curb in the city.... Circuit supper draws large crowd to Cavan.

A Bible Message For Today . . . .

FEAR THOU NOT; for I am with thee: be not dismayed; for I am thy God: I will strengthen thee; yea, I will help thee; yea, I will uphold thee with the right hand of my righteousness. Behold, all they that were incensed against thee shall be ashamed and confounded: they shall be as nothing; and they that strive with thee shall perish. Thou shalt seek them, and shalt not find them, even them that contended with thee: they that war against thee shall be as nothing, and as a thing of nought. For I the Lord thy God will hold thy right hand, saying unto thee, Fear not; I will help thee....

When thou passest through the waters, I will be with thee; and through the rivers, they shall not overflow thee: when thou walkest through the fire, thou shalt not be burned; neither shall the flame kindle upon thee. For I am the Lord thy God, the Holy One of Israel, thy Saviour.—Isa. xli, 10-13; xliii, 2,3.

✧ ✧ ✧

And we have known and believed the love that God hath to us. God is love; and he that dwelleth in love dwelleth in God, and God in him.... There is no fear in love; but perfect love casteth out fear.—I John iv, 16, 18.

The Weak Spot

(Financial Post)

DESPITE all the forms which government "assistance" takes, there is no sign yet of a housing or building boom in Canada.

The encouragement to build is lacking. Even existing properties do not draw rents high enough to carry them.

Factors in the situation are "high" costs and wage levels.

But the major factor is high taxation of real estate. This is chiefly the result of Dominion and provincial policies that load upon communities social burdens they have no desire to carry and cannot continue to carry.

The building boom will start when there is clear evidence that taxes are coming down.

A Bit of Nonsense

NEED FOR CALM

Woman Castaway: Good heavens! Cannibals!

Man Companion: Now, now, don't get in a stew.

NOT FAIR

For years there had been a feud between MacGregor and MacTavish, but at last MacGregor decided it was time to bury the hatchet. So he approached MacTavish and they shook hands and made peace. Then MacGregor suggested a drink.

"An' noo," said he, as they reached the village inn, "what'll ye hae?"

"A double whiskey."

"There ye go. Startin' the row all over again!"

Even jaded appetites cannot resist the rich, golden custards, the cool, inviting blanc manges, the eye-appealing frozen desserts which you can make in such variety and so quickly and easily with Canada Corn Starch. And you simply can't go wrong because Canada Corn Starch never varies in fineness and quality. Ask for it by name.

CANADA CORN STARCH

A product of The CANADA STARCH COMPANY Limited also manufacturers of the old favorite BENSON'S CORN STARCH

Coasting Into Marriage

Hanging on for dear life, David Goldberg and Hilda Schneider, of Brooklyn, N.Y., are pictured as they were married by the Rev. Cyrus C. Starkey, of Plainfield, N.J., while zipping along on the roller coaster at Palisades Amusement Park, Palisades Park, N.J. They had met on the scenic railway and decided to wed there.

Welsh Compare Case To Czechoslovakia

CARDIFF, Wales, Aug. 4 (AP).—Speaking of Prime Minister Chamberlain's refusal to appoint a secretary of state for Wales, chairman William George told the Welsh National societies here yesterday that it would be different "if we were a kind of Sudeten Germans with power behind our threats."

"Then the government would by now have sent Runciman (Viscount Runciman sent as an unofficial mediator to Czechoslovakia) or someone like him to settle things," George said.

The meeting decided to petition the House of Commons asking repeal of Henry VIII's act prohibiting the use of the Welsh language in court.

Combing The Niagara

NIAGARA FALLS, Ont., Aug. 4.—(CP)—Police and firemen searched today along the banks of the Niagara river for trace of Mrs. Anna Elgert, 46, of Dayton, O. It was feared that Mrs. Elgert, mother of six children, had toppled over the bank.

The woman, her husband and two friends were staying at a tourist home here. Police said Mrs. Elgert rose about 4 a.m. today and left the place.

BONARLAW

Mrs. C. L. McKeoun and children, Beverly Ann and John, of Cordova Mines, are visiting at Mr. John S. McKeoun's.

Mrs. Leslie McKeoun spent a few days last week with her parents, Mr. and Mrs. Phil Carr, Ridge street.

Miss Thelma Wellman is visiting her aunt, Mrs. Dave Wellman.

David Wellman, Jr. spent Sunday at his home here.

Mrs. Agusta Stiles returned to her home here on Friday, having spent the past few months in Western Ontario.

Master Gordie and Freddie Ray and sister, Joyce, returned to their home at Bridgenorth on Thursday after having spent a vacation with friends at Bonarlaw.

Mr. and Mrs. M. A. Baker of Sudbury and daughter Marion are visiting friends and relatives in this vicinity. Mr. Baker, the son of Mr. and Mrs. Jason Baker, returns to Sudbury after a brief stay, but Mrs. Baker and Marion will make a two weeks' visit.

Mrs. J. F. Baker and sons Chester and Kennard returned from Toronto Saturday last, where they have been visiting friends for a few days.

Mr. and Mrs. S. S. McComb are the guests of Mr. and Mrs. Jesse Barlow at their summer home, Crowe Lake, for a few days.

Half of the 350 active volcanoes in the world to-day are situated near the Pacific Ocean.

Weds Dodge Heir

A story-book romance with Laurine MacDonald, ABOVE, as the central character, reached its climax when Miss MacDonald was married in Rochester, N.Y., to Daniel G. Dodge, 21-year-old heir to Dodge millions. The bride was formerly a telephone operator at Gore Bay, Ont., and the romance began three years ago, when Dodge was on a north wood's vacation.

NORWOOD

Miss Anna Brethen of Whitby visited recently with her parents, Mr. and Mrs. G. A. Brethen.

Mr. and Mrs. D. A. Oakley and Russel spent the week-end with relatives in Oshawa.

Mr. and Mrs. Frank Williams of Toronto spent the week-end at Cessnock Tourist Home.

Mr. and Mrs. Curtis and Elizabeth of Timmins have returned home after visiting with relatives in Norwood, Tillsonburg, and Detroit.

Mr. and Mrs. S. S. Breckon and and daughters Lorna and Nona are visiting with relatives at Georgetown.

Mr. Earle Bongard was a participant in the Lawn Bowling tournament, held at London Ontario last Friday.

Miss Ruby Pearce of Toronto is spending her vacation with her parents Mr. and Mrs. Henry Pearce.

Miss Mabel Roseborough of Peterborough was the week-end guest of Mrs. G. M. Webb.

Mr. Fred Innes of Peterborough spent the week-end with his parents Mr. and Mrs. Alex Innes.

Mrs. Brown of Toronto is spending the week with her parents Mr. and Mrs. G. C. Bongard.

Mr. and Mrs. Raymond Lumsden of Toronto are visiting with the former's parents Mr. and Mrs. T. M. Lumsden.

Master Bobby Dobberman of Orillia is spending a few days with his mother, Mrs. Robert Dobberman.

Dr. and Mrs. Fred Buck and Miss Betty Buck of Shakopee, Minn., are visiting with relatives in Norwood and vicinity.

Mr. and Mrs. Norman Ruff and family of Sudbury and Mr. and Mrs. Pope and family of Grimsby are visiting with Mr. L. C. Gunstone.

The United Church S. S. picnic was held on Monday to Oak Lake with an attendance of over one hundred. An enjoyable afternoon was spent in games, races and swimming. The feature event was the tug-of-war between the members of the Bible Class.

Misses Mary and Caroline McCabe of Peterborough are guests with their aunt Miss Mary McDonnel.

Cavan Girls To Represent Durham At Peterborough Exhibition

Achievement Day Is Held At Millbrook

(Examiner Correspondence.)

MILLBROOK, Aug. 4.—The girls' clubs of Durham County were well represented at the annual "Achievement Day" held at Millbrook on Saturday, with morning and afternoon sessions, over forty members being in attendance, and a number of the mothers and others interested also joining the gathering, which was in charge of Miss Greta Pollard, of Bowmanville, home economics' secretary, of the Department of Agriculture.

The morning was largely given over to instruction and discussions, and right after dinner demonstrations took place. The Morrish branch had chosen "Cotton May Be Smart," as their propect, and had three dresses on display that were fine examples of design and workmanship. Later, these were criticized by Miss Pollard, to give the girls fresh ideas, and show them where improvement might be made.

The other clubs had followed the milk project for the past year, and "Milk the Child's Delight," was well demonstrated by the Morrish club representatives, Helen Stapleton, Marjorie Dickinson and Marian Peters. Previous to the demonstration, four girls from this branch, sang an original song on the value of milk, these being: Winona Snell, Leona Beighton, Ruth Hawthorne, and Betty and Doreen Lord.

The Cavan senior girls came next with "Play Safe With Milk," Jean Trumpour, Mrs. Kenneth Braithwaite and Gwen Staples making a fine impression with their work.

Millbrook had chosen "Milk for an Invalid's Tray," Ruby Fallis and Marian Belch, wearing white Hoover dresses and caps, cleverly presenting this theme.

The Cavan junior girls, Beatrice and Nan Fallis, Jean Gillies and Elaine Argue, won a great hand with their work, the same subject as the seniors had demonstrated, and Miss Pollard announced, after due criticism of the girls' showing, that these young people would represent Durham county at the Peterborough Exhibition.

Miss Pollard also discussed the record books, and essays, which the girls had completed during the year, speaking very highly of the initiative shown, and the neatness and accuracy of the work. All the pictures, she said, were well chosen and the books, and essays, had proved a fund of information that could not fail to be of value in each girl's life. Nothing had been written in pencil, and each book disclosed individuality.

Winners in the senior class were Marian Belch; Wilma Armstrong, Jean Trumpour, Dorothy Armstrong and Jean Belch (tied); Amelia Nichols, Mrs. Keneth Braithwaite and Gwen Staples (tied), Helen Stapleton and Bernice Best.

In the junior class: Martha Belch, Bea Fallis, Ruth Hawthorne, Marian Peters, Elaine Argue, Nan Fallis, Isabel Aiken, Jean Holman and Betty Smith.

The two high girls were presented with the Canadian Cook Book, and the next four, in each class, were given their choice of either the Chatelaine or the Canadian Home Journal for a year.

Miss Pollard then invited Mrs. N. Beych and Mrs. Oakley Carley to come to the platform and present the diplomas to the girls who have completed two projects, the following having this honor Ruth Hawthorne, Dorothy Dickinson, Marian Peters, Audrey Nill, Jean Belch, Bea Fallis, Ruby Fallis, Mrs. K. Braithwaite, Gwen Staples, D. Staples, Marian Belch, and J. Trumpour.

The choice of a project for the current year was between "Sleeping Garments"; "Meat Cookery"; "House Furnishings"; and "Cotton Accessories for a Club Girl's Bedroom," the latter receiving the most votes. The leader then handed out the entry forms for the Peterborough Exhibition on August 17, and announced that any girl in competition may attend this far, or the one at Lindsay on September 17, by filling in the form and accompanying it with fifty cents, which will give entry to the grounds, attendance at the banquet at the Empress, and back again for the grandstand at night. Record books and essays must be sent in by a specified time. A round table conference closed a full day's instruction and work.

Hull On The Job

With President Roosevelt fishing, and various other functionaries back home for the hot spell, U.S.S. Secretary of State Cordell Hull is on the job in Washington virtually alone. He's pictured at his desk on one of the hottest days of the summer.

HOW YOU CAN Attract MEN

OF course, you have no men friends if you've let yourself become dull, cross, and nervous. Men like lively, peppy girls—girls with plenty of energy to go places and enjoy life.

Don't let love and romance pass you by. Help build up your pep and you, too, should have gay friends.

Here's good advice: Start taking time-proven, reliable Lydia E. Pinkham's Vegetable Compound and note the difference. This famous Compound, made *especially for women* from wholesome herbs and roots, helps Nature tone up your system and thus soothes jumpy nerves and gives you more pep to really enjoy life.

Tear out this notice NOW as a reminder to get a bottle of Lydia E. Pinkham's Vegetable Compound TO-DAY without fail.

For over 60 years one woman has told another how to go "smiling thru" distress from female functional disorders with Pinkham's Compound. Let it help YOU.

Look

McWilliams & Co.

GREAT AUGUST

CLEARANCE!

POSITIVELY NO RESERVE! ALL SUMMER WEAR MUST GO! NOTE THE PRICE!

Every August we offer extra savings in men's and boys' wearing apparel. This year you'll find the prices lower—the values greater. So don't delay. Come early.

HICKOK BELTS Reg. 1.00 and 1.25 **88c**

One Lot of MEN'S WOOL Pullovers Reg. up to 3.00 **1.48**

MEN'S FELT HATS Reduced

Regular 1.95 ..... 1.29
Regular to 3.50 ..... 2.18
Regular to 5.00 ..... 3.38

Forsyth & Lewis Reg. 2.00 SHIRTS **$1.38** 3 for 4.00

FORSYTH BROADCLOTH PYJAMAS Reg. up to 3.00 **1.88** 2 for 3.65

MEN'S BETTER TAILORED SUITS

One and Two Pants	One and two Pants	2 Pant Suits
18.85	23.85	27.85

MEN'S POLO SHIRTS Reg. 1.00 and 1.25 **78c**

Sport Trousers at Sell-Out Prices

Reg. to 2.95	Reg. to 3.95	Reg. to 5.00	Reg. to 6.50
1.78	2.48	3.68	4.48

SUITS Made-to-Measure **24.95** EXTRA PANTS **Free**

CLEARING ALL STRAW HATS

Reg. to 1.25	Reg. to 2.50	Real Panamas Reg. 3.50 to 5.00
68c	1.18	2.48

NAVY and FAWN TRENCH COATS Sizes 32-40 **4.88**

Men's BATHING SUITS and TRUNKS

Reg. to 1.95	Reg. to 2.95	Reg. to 3.95
1.38	1.98	2.88

ALL TIES REDUCED Reg. 55c & 75c **38c** Reg. 1.00 **78c** Reg. to 2.00 **1.18**

SAVE NOW ON MEN'S SOX

Reg. 55c	Reg. 75c-1.00	Reg. 1.00 and 1.25
38c	58c	78c
2 Pair 75c	2 Pair 1.10	2 Pair 1.50

Boys' 3-Piece SUITS 6 to 10 Years 6.95 & 8.95 11 to 14 years 8.95 & 10.95

Students' 2-Pant SUITS 13.95 and 17.95

Braces Reg. 1.00 **78c**

Windbreakers Reduced 20% Grenfell cloth excepted

BOYS' LONG Pants Reg. to 2.25 **98c**

Boys 2-Piece Swim Suits Reg. 1.95 **1.29**

Boys' Forsyth Shirts Reg. 1.00 **84c**

McWILLIAMS & CO.

391 GEORGE ST.

Madam

For Service and Quality at Low Prices Try

MASON'S Seven Saving Stores

PHONE YOUR ORDER — FREE DELIVERY

MASON'S Orange Pekoe TEA - lb. 55c

COFFEE MASON'S CRESCENT BRAND lb. 27c

DOWNING'S TOMATO JUICE 3 Jumbo Cans 25c

FANCY ASSORTED Biscuits - 2 lbs. 29c

CLARK'S TOMATO Ketchup 2 lge. bots. 25c

CALAY Silverplated-Initialed CHEESE SERVER 25c and 3 wrappers — 3 CAKES 17c

This offer good all this month

Chipso MAKES CLOTHES LAST LONGER — LARGE PACKAGE 21c SMALL PACKAGE 2 for 19c

KKOVAH SALTS Tin 18c Bot. 35c

Cleans All White Shoes White Chateau Bottle 15c

ST. LAWRENCE DOUBLE REFINED Maize Oil For Salads and Cooking 1 lb. Can 23c 3 lb. Can 59c

Pure Spices Are essential for good pickles. Mason's carry only the best.

For BABY'S SUMMER NEEDS

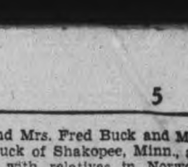

For baby's health and your convenience, take a liberal supply to your summer home.

AYLMER *Strained* Infant Foods

Peas, Beets, Beans, Spinach, Apricots, Prunes, Tomatoes, Asparagus, Carrots, Apple Sauce, Infants' Soup

2 for 19¢

AYLMER *Chopped* Foods for Juniors

Beets, Carrots, Spinach, Vegetable Soup, Apricots, Peaches, Pears, Prunes

2 for 19¢

HAWES' WAX FOR ALL FINE FLOORS!

PASTE WAX - - - 1 lb. 43c 2 lbs. 75c

Hawes' FLOOR GLOSS Pints 59c Quarts 98c

NO RUBBIN G REQUIRED

Purifies and Refreshes Lifebuoy Soap 2 CAKES 15c

Junket 'Rennet Mix' For making Ice Cream 2 pkgs. 19c

'Junket' Rennet Powder In Six Delicious flavors. Pkg. 11c

NEW AND MILD Ontario Cheese lb. 23c

Surprise Soap 5 bars 25c

McLAREN'S INVINCIBLE Jelly Powders 3 for 14c 16 Flavors to Choose from

McLAREN'S INVINCIBLE Gelatine - - 15c Makes 4 Imperial Pints

Ovaltine Healthful and Refreshing Serve Ice Cold in Milk 38c-58c-98c

SPRING LAMB **MEATS** FRESH PORK CUTS

Red Brand Beef is Better. It is cut from Prime Export Steers and the Price is No Higher than you pay for "Just Beef" Look for the Red Stamp on every cut

RED BRAND BEEF

Blade Roast ..... lb. 16c
Rolled Rib Roast, extra choice ..... lb. 28c
Rolled Rump Roast, lean and tender ..... lb. 28c

VEAL—MILK FED—VERY CHOICE

Rump Roast tender ..... lb. 20c
Shoulder Roast, tender ..... lb. 17c
Stewing Cuts, tender ..... lb. 12½c

COOKED AND SMOKED MEATS

Special—Sugar Cured SLICED BACON, nicely streaked ... lb. 32c
Variety Loaf ..... lb. 35c
Jellied Veal ..... lb. 35c
Head Cheese ..... lb. 18c
Macaroni & Cheese Loaf ... lb. 25c
Chicken Roll ..... lb. 35c
Bologna—Sliced ..... lb. 15c

FRESH FRUITS AND VEGETABLES DAILY

Local Tomatoes, Head Lettuce, Corn, etc.
Yellow Flesh Peaches, Preserving Plums.

E.P. MASON EST. 1876

Mason's GROCERY STORES

YOU GET WHAT YOU LIKE *and* LIKE WHAT YOU GET

SEEDED PLAYERS ADVANCE IN CANADIAN TITLE TENNIS PLAY

Members Of Davis Cup Team Join Parker and Fischer

Veterans Run Into Stiff Opposition

TORONTO, Aug. 4—(CP)—After the strokes have been learned the main attribute in tennis is confidence, according to Carl Fischer, who remained in the Canadian Tennis Championships singles today with seven others.

The Detroiter explained his belief to Mercer Basley, coach of the tournament's seeded player, Frankie Parker of Milwaukee and New York. And Beasley agreed, with the curt comment that Parker was playing here to gain confidence for the campaign that leads to the United States National Championship and the fight for positions on the Davis Cup Team.

"It's 50 per cent. of your game after a certain point," Fischer said. "And once you lose confidence, it's mighty hard to get back."

If Parker's way to confidence lies in sure and sudden success, he apparently has come to the right place. He has dropped only four games in three matches and six sets.

Yesterday he began to gather steam as he dropped Bruce Hall of Toronto, ranked No. 10 in Canada, from the fourth round, 6-0, 6-1.

Veterans Advance

Accompanying Parker and Fischer into today's quarter-finals were the four members of Canada's Davis Cup Team — Bobby Murray and Laird Watt of Montreal, Ross Wilson of Toronto and Doug Cameron of Vancouver—and Wilmer Allison, of Austin, Texas, and Gordon Robinson of Stamford, Ont.

Allison won yesterday's most brilliant match, finding a weakness in the backhand of Bob Madden to beat the Detroit youngster 6-4, 7-5. Only other matches which didn't develop into long battles were Fischer's 6-1, 7-5 success over the Montreal City champion, Roger Durivage, and Watt's 6-1, 6-2 win over Cuthbert Hopper of Toronto.

Murray was down 2-5 at one time in his duel with Dr. Georges Leclerc of Montreal, but rallied to win 7-5, 6-3. Cameron and Don McDiarmid of Ottawa played a patient contest of steady plugging until Cameron won 6-1, 10-8. Wilson stopped the surprising bid of Bill Pigott of Hamilton, Ont., 6-3, 2-6, 7-5.

Robinson stopped Hamilton's other threat, Fred Smye, 6-3, 3-6, 6-4, earning the right to play Parker today, while Cameron lines up against Wilson, Murray against Fischer and Watt against Allison.

Wins At St. Paul

Winner of one of the golf pros' biggest tournaments, the $7,500 St. Paul open, was Johnny Revolta, ABOVE. He carded a 72-hole total of 276 to finish ahead of Willie Goggin and Sam Snead.

Crowd Enjoys Sports Day At Hastings

(Examiner Correspondence.)

HASTINGS, Aug. 4.—Hastings' second successive softball tournament and street dance, sponsored by the Softball Club, took place yesterday. Intense heat in the afternoon kept the crowd smaller, but an estimated attendance of 1,500 witnessed the feature attraction of the day, a softball game between a team of professional hockey players and Keene, winners of the tournament. The final game was played in the evening. A play by play description of this game was given over the loud-speaker system.

From eight to nine in the evening a vaudeville program took place on the orchestra stand. This was followed by the street dance, with Red Moncrief's orchestra furnishing music for round and square dancing.

One casualty resulted, when a Roseneath girl fainted and fell to the pavement, causing serious bruises and abrasions about her face. Dr. Campbell attended her.

The affair was a huge success at both afternoon and evening performances, financially as well as being favored with fine weather. All proceeds will be used to improve the local community park, which all townsfolk are justly proud of.

Softball Program.

In the first game which started about 2 p.m., Keene swamped Campbellford, 13 to 3, in a game that was featured by the heavy clouting of the Keene team, when they connected for 20 safe hits.

Hastings and Norwood met in the second game taken by Hastings 6 to 5, when Hahn homered with three men on to give Hastings the decision after trailing 5 to 3 in the last innings.

The two winners, Keene and Hastings, then met for the right to meet the Maple Leafs and Boston Bruins' hockey stars. Keene took the game 7 to 6, after Hastings made a strong bid in the last inning, when they scored four runs to came within one of tieing the game.

The feature game took place at 6.30 and was won by the hockey stars, 6 to 2. Keene put up a good game but were outclassed.

"Bobby" Baure, left wing hockey star with Boston, pitched for the Hockey Stars and displayed a sharp breaking curve ball and change of pace. He limited Keene to 8 hits and struck out six. His hitting also was a feature of the games, when he clouted a long homer in the first innings with one one.

The Maple Leafs collected nine hits from the combined offerings of Fleming and D. McCarthy from Keene. "Porky" Dumart, from Boston Bruins, led all batters, when he got three hits in three times at bat.

Woods and Fleming, each with two hits, led Keene at bat. The Boston and Maple Leafs' teams provided an exciting finish to the day's activities. Score by innings: R. H. E.
Maple Leafs .....202 100—6 9 1
Keene .....101 100—2 8 5

The teams:

Maple Leafs.—G. Puffer, c; Bobby Bauer, p; Dit Clapper, 1b; Spook Scriver, 2b; Busher Jackson, ss; Art Jackson, 3b; C. Radford, lf; Porky Dumark, cf; F. Nichols, rf.

Keene.—B. Woods, 1b; R. Carlson, 2b; D. Mowry, 3b; F. Whalen, cf; K. Fleming, p; L. Fletcher, lf; L. Brown, rf; D. McCarthy, ss; O. McCarthy, c.

Wyoming's huge "Devil's Tower" is a natural musical instrument. An expert can play tunes by striking its thick stone columns.

Cobourg Juniors Here For Second Game

A junior playoff semi-final in the Lakeshore Junior Baseball League will be staged to-morrow (Friday) evening at six o'clock here in Riverside Park. It will be the second game of the two-out-of-three playoff series between Cobourg Juniors and the Young Petes. The locals lost the first in Cobourg last night by a 10-3 scores, but played it under protest, and it may be replayed. This junior joust here tomorrow should be well worth seeing, with plenty of keen action between two good young clubs, and it deserves a big crowd of fans.

Manager Herb Ralph of the locals states he will pitch Bob Todd, and the lanky righthander ought to hold the Lakeshore lads in check to even up the series. It is a most important tussle and should the Petes win out, a third game will be necessary, the winner then meeting Oshawa for the league title. Eventual winner must be ready to enter Ontario playdowns by August 20. Both clubs here tomorrow will be battling their heads off in this fixture and it go nine innings, instead of seven as in the schedule.

Hillbilly Pitcher Breaks His Arm

Medina, Tenn., Aug. 4 (AP)

JAKE SLAUGHTER, speedballer of the Zion Hillbillies, figured today he'd have to change his wind-up if he's to continue his career as a pitcher.

With a 3-0 lead over the Webb Farmers in the sixth inning, he broke his pitching arm by banging it against his head during the process of getting ready to throw his fast one. It stopped the game, for Slaughter was his team's only pitcher.

GOODYEAR
TIRES TUBES
All Grades—All Sizes
Always
J. J. Duffus Co.
24 Hour Service

LACROSSE
(CANADA'S NATIONAL GAME)
Friday, Aug. 5 — 9 p.m. D.S.T.
GEORGE ST. LACROSSE BOX
BROOKLIN vs. PETERBOROUGH
Adults 25c Children 10c
This includes admission to stands

SPORTS -DAY BY DAY-

Digging Up the Local Dirt With the Odd Chuckle or Two

By CEC. PERDUE

THE BROOKLIN BOYS are coming to town to try to mow the Petes all down, yo, ho, yo, ho! And it'll be the piece de resistance, as they murmur along the Boul' Mich', of the local lacrosse season. The two top senior "B" squads in O.L.A. competition are battling it out in a gutted-stick fixture. Game is tomorrow (Friday) night at nine in the George St. arena. Brooklin and the Petes went to a bitter 8-8 tie their last clash, and don't think the rivalry isn't keen between the ex-Oshawa stars and the locals. Shine Bovin and Co. have a lot of class and the Petes had better be at full strength and hotter than humidity to hold their own. This tilt rates the season's biggest crowd. A midget melee will be run off early.

* * * * * * *

WALLACE POINT REGATTA should draw some of the better local swimmers next Wednesday aft at two. Races include a one-miler for men, half that for women, and half-mile events for gals 15 and under and ditto for lads that age. Also paddling and novelty events. Zack Smoke in full war paint and feathers is gonna paddle a birch bark canoe in the 60 years and over race—showing the young braves how a veteran Indian handles a boat. Gord Minty at the "Y" will take entries to the swim races up till Saturday e'en. Trophies are on display at a downtown jewellery store.

* * * * * * *

A Dish Of Whitewash

QUITE A FEW FANATICS drifted over to Riverside Park last gloaming to give a gander at the pros of Ogdensburg in action 'gainst the Petes. And it was a pretty fair exhibition with Knotty's Colts copping a 5-0 shutout. Did their hitting in the right spots and had neat pitching and fine fielding. As our lads got the right hits at the wrong time, though they did oke in hurling and fielding, too. A tidy tilt most of the route, and now the Petes are ready for the C.O.B.L. playoffs, a serial which may run seven chapters, no less! It opens in Oshawa this Saturday, likely Lefty McNally getting the first game, and resumes here a week later. Lasts till out in September—at least, we hope.

* * * * * * *

WHILE THE COLTS last eve looked superior, they didn't have such a big margin on our gang. Main spot they showed it in was their fielding and throwing. Those guys make hard flies and sizzling grounders look easy, and they whip the apple around the diamond like Big Leaguers. They really burn it over to first from third or short. A husky bunch of fast-stepping young chaps who make baseball their living. We especially liked the six-foot-four gee on first, Hurley. Reminded up of Hank Greenberg the loose-jointed easy but sure way he had at the initial bag. Knotty predicts he'll hit the big time yet.

* * * * * * *

Just a Few Knottyisms

HE IS THE SAME old Knotty, hale and hearty and full of baseball. We chatted with him for a time, but it had to be on the diamond game. The Petes' ex-skipper has no other interest in life. "You've got a good club here this year," he said; "they look smart, but they still have that weakness at bat in the pinches. The pitchers are all right and your fielding will do. For the luvva Mike, though, get good umpires for your playoffs—none of those robbers I used to battle around this league!" Knotty says his club is faster and better in the field than his Colts of 1937 but they don't hit quite as well. Describing one player who had his hands injured twice, the veteran pilot grunted: "He had soda-biscuit hands." He chuckled at the thought of Lepper and Murray being cops in Toronto. "What'll they do if they see a burglar?" he asked; "yell for a policeman?" He's just the same as ever, scowling fiercely one minute and knocking off witty cracks the next.

* * * * * * *

TALK OF THE PONIES of Kingston re-organizing for C.O.B.L. action this summer seems to be dying down to a whisper. While most of the Ponies got the O.B.A. okay the other day, they still would miss their pitching staff and Handford a whole lot. The club was only so-so at full strength, so it couldn't do much when patched together. Just the Kingstons who had lived there the year before, plus McIntyre—who had his transfer—were returned to grace by the O.B.A., the Napanee gents still being on the blacklist. Bill Walshe, who writes for the Whig-Standard, remarks: "But the prize smile of all is the re-instatement of John Sykes, the unknown man of baseball, who has never played a game and in fact is a bigger mystery than the Masked Marvel." Yeah, Joe Daley had Sykes' transfer all right but Sykes didn't show up on the scene!

* * * * * * *

A Major Minors' Melee

THERE will be another ball game here this week, in fact tomorrow eve at six in Riverside Park. Between Cobourg and the Young Petes, the second game in the two-in-three Lakeshore Junior Ball semi-final serious. And it is most serious indeed as the Young Petes dropped a 10-3 number in Cobourg last p.m. in the first playoff. They've got to get in there fast and hit in the clutches, 18 guys being stranded for 'em last eve, Clark and Bateman both pitched good ball but the fielding wasn't worth a slap on a sunburned back. Bob Todd will twirl here tomorrow in the twilight and it ought to be a good game. With no struggle listed locally for Saturday this week, the junior playoff Friday should pack 'em in.

* * * * * * *

LAST NIGHT'S TILT was protested by Manager Herb Ralph, and he has a good chance. The game was advertised and played on Victoria Park, a spot where trees, houses, screens and such items stud the outfield, making the pastime of gardening most intriguing. You never know when you go after a fly ball there whether you'll wind up with a crow on the limb of a tree or with the folks having supper in a kitchen. Or you may catch the ball and still see home plate for the rules call for playoff games to be in Horse Show Park, but this was throw in. Ground rules are, of course, most of a necessity. League not done, so the Young Petes played the game but did it under protest. The ywere beaten all right, but they protested before the tussle.

* * * * * * *

PICKING 'EM OFF the Grapevine: Galloping Ghosts of Cobourg are challenging our Orfuns to a grid match or series in September....Young Petes play a Toronto junior squad in Lakefield Fair Grounds at two, standard time, Sat'day aft....."Lefty should keep his fast ball down around the knees," said Knotty Lee last eve, "and cut out those shoulder pitches"....The big player for Ogdensburg, who hit the fence with a close foul, has 18 homers so far this season....P.C.I. and Greyhounds play tonight at the Ex. in a junior joust....Westclox gals are in Keene this e'en and the Keene and C.G.E. lasses play here Friday....Motorists and Quakers have an exhibition fray tomorrow night at seven on the Quaker diamond, as Omemee and Westclox clash tonight at the Bowl....Bill Jackson's junior P.C.I. ballsters have seven wins in eight starts so far this summer....Lefty Lesurf won his fifth game of the year, with no losses, as he hurled two-hit ball last night to let Toronto Webbers end on top of Kiwanis....Local lacrossers are at East York tonight....Won't be long till another fight card is lined up in this district....Only way to spend the time these warm afternoons is to shuffle to the canal and pull a wave up around your neck, eh?

Sheppard Pays $20,000 For McLin In Bid For Hambletonian Honors

NEW YORK, Aug. 4.—(AP).— If Lawrence B. Sheppard of the famous Hanover, Pa., trotting farms can't breed a Hambletonian winner, he goes out and buys one.

After winning the 1930 renewal of trotting's richest race with the home-bred Hanover's Bertha and repeating last year with Shirley Hanover, Sheppard has paid $20,000 for McLin, one of the favorites for next Wednesday's $40,000 classic at Goshen, N.Y.

W. H. Cane, promoter of the famous race, apparently was thinking of the adage of "a bird in the hand is worth two in the bush" when he sold McLin. The winner's share of the purse will not amount to much more than he got for the son of Mr. McElwyn-Ethelinda. Cane won the 1929 race with Walter-dear but for the last several years has been without a serious contender.

"I couldn't throw down $20,000," said Cane. "After all he might not win the race. I'll get my satisfaction and money out of seeing some 40,000 fans enjoy the race."

McLin was unknown until a few weeks ago when his crafty trainer, Walter Cox, worked him a mile in 2:04¼. As a two-year old he finished last in five races and could do a mile in no better than 2:13½.

Although McLin will be Sheppard's chief hope for his second straight Hambletonian victory, something no other owner has ever done, he has a promising "dark" horse in Henry Boyd Hanover, a homebred named for a personal friend of Sheppard's from Chicago.

Lawn Bowling

By HERB MARTIN

In the Irish trebles events staged at Lindsay on Wednesday night three local rinks walked away with three prizes, second, third and fourth respectively. Mrs. T. Mark, of Lindsay, won first honors.

Second—Peterborough
Mrs. C. Williamson, Mrs. H. Beatty, Mrs. L. Yeates, sk.
Third—Peterborough
Mrs. E. Crowe, Mrs. L. Dyman, Mrs. W. Hepburn, sk.
Fourth—Peterborough.
Mrs. A. Heckman, Mrs. J. Coursey, Mrs. H. Staunton, sk.

A rink from here comprised of Mrs. T. Doughty, Mrs. L. Bearne and Mrs. A. Russell failed to get in the money.

Cobourg Beats Young Petes By 10-3 Count

Cobourg defeated the Young Petes 10 to 3, last evening in Victoria Park, Cobourg, in the first of the three-game Lakeshore Junior Baseball League semi-final series. The game was played under protest as it was advertised and played in this park instead of Horse Show Park, the latter being chosen at the league meeting for playoff games. Victoria Park has a poor outfield with trees and other obstacles making ground rules necessary. Return game will be staged in Peterborough this Friday night at six o'clock.

Despite the one-sided count, it was a close contest all the way, with the Young Petes pressing and frequently threatening to score a batch of runs. They left 18 men stranded on the sacks, inability to cash in on their opportunities at the bat causing their downfall. Both sides had a flock of errors, but the Ralph gang's proved more costly.

Hurls Neat Ball.

Bill Bateman again twirled nice ball for the winners, allowing the visitors but five hits as he walked five and struck out seven. Gee Clark also hurled a good game, giving up eight hits and one free ticket to first while sending back seven on strikes. Girard led the losers at bat with two bingles, while Zealand and Dawe had two each for Cobourg, as Campbell hit a homer and Johns a two-bagger. Neat fielding was shown by McCormick, Castle and McNabb of the Young Petes; and Johns, Woods and Brown of the Cobourgites' teams:

Young Petes—McNabb, 2b; Stanley, ss; Todd, rf; Girard, c; Kelly, cf; Berwick, 3b; Castle, 1b; McCormick, lf; Collins, lf; Clark, p.

Cobourg—Brown, ss; Wilkins, lf; Zealand, c; Campbell, 1b; Woods, rf; Lucas, 2b; Bateman, p; Johns, 3b; Blastorah, cf; Dawe, cf; Smith,

Score by innings:	R.	H.	E.
Young Petes ..110 000 100	—3	5	7
Cobourg 113 023000x	—10	8	8

Umpires—Matthews and Keller.

Goes Best

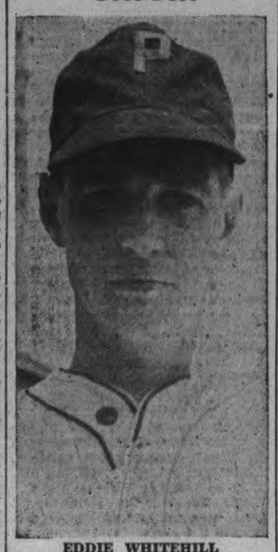

EDDIE WHITEHILL

The Gunner was one of three hurlers used here last night by the Petes against Ogdensburg and he turned in the best slab showing with hitless ball.

Don Budge Receives Sullivan Trophy

New York, Aug. 4 (AP)

THE AMATEUR Athletic Union finally caught up with Donald Budge Wednesday and presented him with the James E. Sullivan Memorial Trophy as the outstanding United States amateur athlete of 1937.

Budge, the first tennis player to receive the award since it was instituted eight years ago, was in Australia last January when the committee announced he had won by a landslide.

453,000,000 BIBLES SOLD

More than 453,000,000 copies of the Christian Bible have been sold in the world during the last 130 years.

Dates Mixed In National Race, Pittsburgh Bucs Running Wild

Indians Keep Up To Ruppert Yanks

NEW YORK, Aug. 4.— (CP).— The calendar must be wrong. If this is Aug. 4, then what are Pittsburgh Pirates, who are usually sound asleep by this time doing up there 5½ games in front of the National League pack at this late date, and how come Cleveland Indians, once so docile and sweet to the leaders, are in their punching, only two games off the Yankees in the American League party?

And those aren't the only cases where either the calendar is way off or someone has hit dates twisted. For instance, there are the Cincinnati Reds, doormats of '37, tied with the up-and-down Chicago Cubs for the National League's third place, while the somewhat gasless Cardinals wallow around in seventh and Brooklyn's Dodgers head the second division.

And over in the American League, the supposedly woe-begone Washington Senators hang grimly onto fourth place, while Mickey Cochrane's Tigers can't seem to stay above the .500 mark.

National League Fuss.

Take the National League fuss. Pie Traynor must be feeding his blazin' Bucs, a combination of raw meat liberally sprinkled with dynamite. Even though the season is on the way toward the three-quarter mark, the "zing" Lee Handey and Pep Young are pouring in the infield, plus the work of the younger pitchers, is making the club hotter than the weather. They added half-a-game to their first place bulge yesterday by knocking off the Bees in Boston in both ends of a double-header, 9-4 and 5-3, which is no easy mark in itself, and the fact they fired 28 hits in turning the trick makes it one of the season's wonders.

From the looks of things, the Giants, 5½ games back—seven on the losing side—aren't going to do much catching up, even though they showed signs of coming to life in walloping and the Cubs 8-3 yesterday with an attack featured by four homers.

Indians Keep Up.

The Yankees, who were supposed to have somewhat of a pushover in the American League, can't seem to put away any space between themselves and the Indians. Yesterday they added a slim half-game to their edge by downing the Tigers, 10-7 in 10 innings, with Joe Gordon's overtime homer featuring the winning rally. The Tribe, after dropping a 4-3 decision to Boston Red Sox, in a twin bill opener, came back to take the night-cap 8-6.

Ivan Goodman's 27th homer paced a three-run rally in the 10th to give the Reds a 6-4 decision over the Phillies, moving the Cincinnati clouters into a third-place deadlock. The Cardinals nipped the Dodgers, 3-2, in a 10-inning night fuss.

Connie Mack's Athletics bombarded four pitchers with 34 hits to trample the White Sox twice, 14-2 and 13-5. Buck Newson turned in his tenth win of the year in hurling the Browns to a 5-3 victory over the Senators.

Mount Royal Track On Auction Block

Montreal, Aug. 4 (CP)

NOTICE that Mount Royal Race Track here is to be sold at Sheriff's auction Sept. 14 is given in the current issue of the Quebec official Gazette. The track, owned by a syndicate of New York and Montreal men, has been in the hands of receivers for more than a year.

The property was to have gone under the hammer last year, but a delay was granted by the court and there was racing last year and this summer.

ROMANS PLAYED FOOTBALL

Roman armies took football teams with them. Games were played between legions, with inflated pigskin balls.

BRITISH WOOLLENS

Tailored By

"Fashion-Craft"

"In the Most Outstanding Made-To-Measure Suit Event in Many Years"

Sale Starts Thursday, Aug. 4th

125 Suit Lengths and our Entire Made-To-Measure Range of 400 Samples to Choose From--

22.50 Reg. 30.00 and 32.50

28.50 Reg. 40.00 and 47.50

35.00 Reg. 50.00 and 55.00

A Small Deposit Will Hold Your Suit For 30 Days

Fashion Craft Shops LIMITED

390 GEORGE ST.

Jack Primeau, Jr. Geo. Hildenbrand

KNOTTY LEE'S COLTS OF OGDENSBURG BEAT THE PETES HERE, 5-0

Timely Hitting Gives Pros Neat Victory

Ogdensburg Colts blanked the Petes, 5 to 0, here last night before a good crowd of fans in an exhibition ball game. The visiting pros turned in a good showing to earn the nod, displaying some superiority ovet the locals—though the Petes did not look too badly outclassed. It was a neat exhibition to watch.

Knotty Lee's gang turned in perfect fielding, timely hitting and steady twirling. The Petes also played good defensive ball and had fine pitching most of the way but fell down at bat with runners in scoring position. They had as many hits as the winners but left seven stranded, most of the bingles coming with two out. Each side used three twirlers.

Hurley hurled three frames for the Colts, allowing four hits as he fanned one. Holmes also gave up four hits in the next three heats and had no strikeouts. Lauer finished with no hits in three innings and one strikeout. Kitchen pitched four for the Petes allowing five hits and three walks as he fanned two. Whitehill pitched hitless ball in the two stanzas he toiled and had one strikeout. McNally was nicked for three hits and a walk in the ninth after going good in the seventh and eighth.

Cadd Gets Two

Cliff Cadd led the losers at bat with two hits in four times up. Valentino and Brock of the Ogdensburg outfit had two blows apiece, one of the former's being a double. The winners' infield clicked in grand style with neat pickups and whistling throws. They pulled one nice double play. The Petes' infield also worked well and a foul catch by Whatley and a one-hand grab of a liner by Doll were features.

Tibbetts walked, stole second, moved ahead on an error and scored on Sugrue's hit in the first. They added one in the second when Tibbetts singled, was sacrificed, took third on an out and ran home on a passed ball. Their third came in the fourth with L. Hurley walking, pilfering second and galloping around on a single by Valentino. They went out in order the next four heats but got two runs in the ninth. Brock singled and took third on Gradaitis' hit, coming home on an out, with Gradaitis taking second. Clark singled in the third and went to third on Murphy's hit. On an attempted double steal, Clark was run down near third on a close play. Doll hit in the fourth but was forced. Hits by Whitehill and Kearns came with two out in the fifth and they died on base. Cadd got a single in the sixth but was forced at second. Whatley reached third in the seventh on a walk, wild pitch and out but stopped there. The locals went down one-two-three in the eighth and ninth.

The box score:

Ogdensburg	AB	R	H	PO	A	E
Tibbetts, lf	4	2	1	1	0	0
Sugrue, ss	3	0	1	2	6	0
Zulberti, 2b	4	0	1	3	4	0
Brock, cf	4	1	2	2	0	0
Gradaitis, rf	4	1	1	1	0	0
L. Hurley, 1b	3	1	0	15	1	0
Fasulo, c	3	0	0	2	3	0
Valentino, 3b	3	0	2	1	5	0
B. Hurley, p	2	0	0	0	0	0
Holmes, p	1	0	0	0	0	0
Lauer, p	1	0	0	0	0	0
Totals	32	5	8	27	19	0
Petes:	AB	R	H	PO	A	E
Kearns, cf	4	0	1	1	1	0
Clark, 2b	2	0	1	1	5	0
Deadey, rf	1	0	0	0	0	0
Murphy, ss	4	0	1	1	6	0
Doll, 3b	4	0	1	2	2	0
Cadd, 1b	4	0	2	17	0	0
Calladine, rf, 2b	4	0	0	0	0	0
Burton, lf	4	0	1	0	0	0
Whatley, c	2	0	0	5	1	0
Kitchen, p	1	0	0	0	0	1
Whitehill, p	1	0	1	0	0	0
McNally, p	1	0	0	0	1	0
Totals	32	0	8	27	16	1

Colts ..... 101 100 002—5
Petes ..... 000 000 000—0

Summary: Stolen bases—Tibbetts, L. Hurley. Left—Colts 5, Petes 7. Earned runs—Colts 4. Runs batted in—Sugrue, L. Hurley, Valentino (2). Sacrifice—Sugrue. Double play—L. Hurley to Sugrue to L. Hurley. Hits—off Hurley 4 in 3 innings, Holmes 4 in 3, Lauer 0 in 3, Kitchen 5 in 4, Whitehill 0 in 2, McNally 3 in 3. Struck out—by Hurley 1, Lauer 1, Kitchen 2, Whitehill 1, McNally 1. Walks—off Hurley 1, Lauer 1, Kitchen 3, McNally 1. Wild pitch—Lauer. Winning pitcher—Hurley. Losing pitcher—Kitchen. Passed ball—Whatley. Time of game—1.45. Umpires—Coursey at plate, Payne on bases.

Baseball Record

Standings and Results

INTERNATIONAL LEAGUE

	Won	Lost	Pct.
Newark	73	32	.695
Rochester	58	48	.547
Buffalo	54	49	.524
Syracuse	52	50	.510
Toronto	48	58	.453
Jersey City	45	56	.446
Montreal	44	59	.427
Baltimore	40	62	.392

Yesterday's Results

Newark 6, Montreal 3.
Jersey City 5, Buffalo 0.
Rochester 3-3, Baltimore 0-2.
Only games scheduled.

NATIONAL LEAGUE

Pittsburg	59	33	.641
New York	55	40	.579
Chicago	52	42	.553
Cincinnati	52	42	.553
Brooklyn	44	50	.468
Boston	42	49	.462
St. Louis	39	54	.419
Philadelphia	29	62	.319

Yesterday's Results

Pittsburgh, 9-5; Boston, 4-3.
xCincinnati, 6; Philadelphia, 3.
New York, 8; Chicago, 3.
xSt. Louis 3, Brooklyn, 2.
x—10 innings.

AMERICAN LEAGUE

	Won	Lost	Pct.
New York	58	31	.652
Cleveland	55	32	.632
Boston	52	37	.584
Washington	48	48	.500
Detroit	47	48	.495
Chicago	36	47	.434
Philadelphia	32	54	.372
St. Louis	29	60	.326

Yesterday's Results

xNew York 10, Detroit 7.
Philadelphia 14-13, Chicago 2-5.
Boston 4-6, Cleveland 3-8.
St. Louis 5, Washington 3.
x—11 innings.

AMERICAN ASSOCIATION

	Won	Lost	Pct.
St. Paul	62	40	.608
Kansas City	56	45	.554
Indianapolis	56	46	.549
Minneapolis	56	48	.538
Milwaukee	52	49	.515
Toledo	52	53	.495
Columbus	43	60	.417
Louisville	33	69	.324

Yesterday's Results.

St. Paul 5-3, Kansas City 4-2.

Monday Night Results.

Columbus 6, Toledo 1.
Indianapolis 9, Louisville 3.
St. Paul 9, Minneapolis 8.
Only games played.

As World's Middleweight Crown Changed Hands

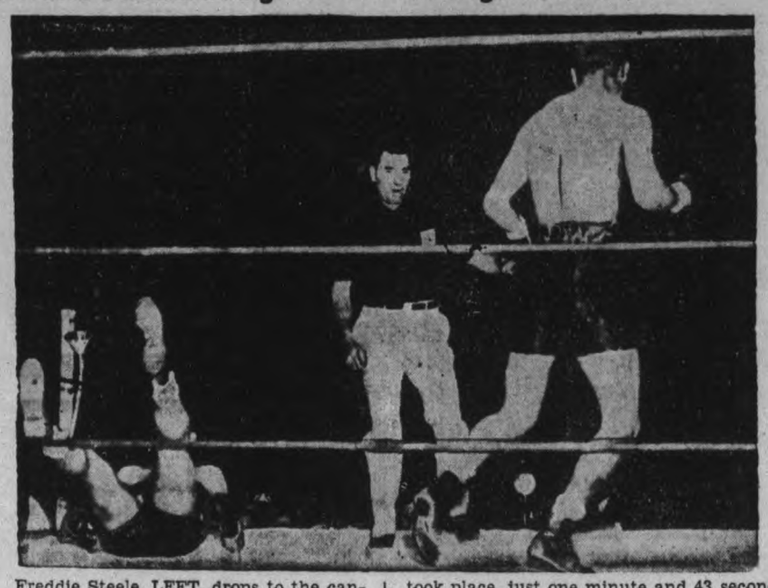

Freddie Steele, LEFT, drops to the canvas, Jack Dempsey, CENTRE, motions his opponent to a neutral corner, and 10 seconds later, the opponent, Al Hostak, RIGHT, was declared new middleweight champion of the world. It took Hostak, 22-year-old native of Seattle, where the fight took place, just one minute and 43 seconds of the scheduled 15-round bout to finish off Steele, who had held the title for two years. Twenty-five thousand fans were on hand for the bout, in which the new champion had Steele on the floor four times before the end.

Pirates Win Over Tigers

Junior City Ball Loop standing:

Team	P	W	L
P. C. I.	8	7	1
Pirates	9	5	4
Tigers	9	5	4
Cubs	7	3	4
Greyhounds	8	3	5

Pirates beat Tigers, 7-6, last night at the Exhibition Grounds, with Sanderson of Tigers, trying for his sixth straight win, being turned back in a seventh-inning rally. The first 10 Pirates to face him were retired in order, but Tigers' errors in the fifth evened it up. Tigers went three up but were nosed out at the end, as Sanderson's control slipped. Gordon's hit with two on did the final damage. O'Toole twirled good ball for the winners, being tight in the pinches. Bennett, Gordon and McBride led the winners at bat; while B. Shea and Smith had two each for Tigers. Sanderson fanned eight and O'Toole four. The teams:

Tigers: W. Shea, ss; Detlor, 2b; B. Shea, cf; Wade, 3b; Barnes, lf; Smith, 1b; Morley, rf; Sanderson, p; McDermott, c.

Pirates: Bennett, c; O'Toole, p; Gordon, 1b; Wildman, 2b; Connelly, ss; McBride, rf; Nicholls, 3b; Dorris, cf; McKinnon, lf.

Tigers ..... 010 202 1—6 7 3
Pirates ..... 000 120 4—7 3 2
Umpire, Jack Barry.

SPORT SPICE

By EDDIE BRIETZ

NEW YORK, Aug. 4—(AP). — That Maurice Strickland-Tommy Farr bout for the British Empire championship which was planned for Toronto in September, is definitely off—not enough dough in it for Farr....Broadway operators who make Henry Armstrong a 3-1 choice to trim Lou Ambers have the jitters because of reports such operators as Beverly Brown of St. Louis; Frank Gatto of Kansas City and Babe Barron of Chicago are gobbling up all the 2½ to 1 dough they can get their hands on ....

In passing out the orchids don't overlook Burleigh Grimes for the job he is doing in Brooklyn....The guy ain't had so much as a posey since the day he signed to manage the Dodgers....Al Weill, who manages Ambers, swears the Armstrong fight will do $150,000, but Mike Jacobs (who is only the promoter) probably would settle for half that—and pay a commission to boot.

New Yellow ball made a hit here with everyone except the Cards—who lost....We have a hunch an outsider is going to cop this year's Hambletonian....Daily Whitehead Bulletin: He swatted a double that broke up a 21-game winning streak for the Plymouth (N.C.) Rocks.... Jimmy Braddock sai it didn't make him a bit homesick to watch Lou Ambers training yesterday—not in that heat.

The husband of Madame Bey who runs the fight camp at Summit, N.J., once was an atache of the Turkish embassy at Washington... They went broke....Madame Bey converted her summer home into a pugilistic camp and has made a fine go of it....Bill Cissell, who has kicked all around the American League, is happy to be in the National where he hopes one and all will let him be for a spell.

Wrestling Last Night

(By The Associated Press)

Troy, N.Y.—Ernie Dusek, 229, Omaha, defeated Ed Meske, 220, Akron, O., two straight falls.

Indianapolis. — Steve (Crsher) Casey, 225, Ireland, defeated Jumping Joe Savoldi, 211, Three Oaks, Mich. (Savoldi unable to return for second fall.)

Los Angeles — Bronko Nagurski, 215, Minnesota, defeated Gus Sonnenburg, 210, Boston, two of three falls.

Brooklin Team Here Friday

Brooklin lacrossers come here tomorrow (Friday) to play the Petes a game at nine o'clock in the George St. arena. It will be an O.L.A. senior "B" scheduled fixture under the lights between probably the best two teams in the whole senior "B" setup. They battled to a draw several weeks ago in their last meeting, and the winner between this pair is expected to cop Provincial honors in September. A huge crowd of gutted-stick followers is expected out Friday evening for this contest as it should be packed with action and full of fun and fury from start to finish. It will be preceded by a midget melee at 8.15 o'clock between Rotary and Kiwanis.

The Brooklin team is a powerful one, made up of experienced scrappy players. Several of the 1937 Oshawa stars play for Brooklin this year, fellows like Barron, Bovin and De-Gray and Daniels. Fans who recall the bitter rivalry between these players and the locals last year can bank on action when they clash again here tomorrow. The Petes should be in stronger shape this week than in recent games, several of the regulars returning from holidays. Don Crowe for one is expected out with the Petes this time. It will be anybody's game all the way through.

Yesterday's Stars

(By the Associated Press.)

Joe Gordon, Yankees—His two-run homer paced 11th inning winning attack to beat Tigers 10-7.

Terry Moore, Cardinals— Hit three singles and drove in two runs in 3-2 win over Dodgers.

Fritz Ostermueller, Red Sox, and Ken Keltner, Indians—Ostermueller pitched hitless ball in 1 2-3 inning relief trick to save 4-3 opener decision; Keltner hit double and triple, driving in three runs in 8-6 nightcap win.

Ival Goodman, Reds—His homer with mate aboard in tenth inning featured winning rally for 6-3 edge over Phillies.

Bob Johnson and Earl Brucker, Athletics—Johnson hit two homers, double and two singles, driving in six runs in 14-2 opener win over White Sox; Brucker hit four-for-four, including homer, and batted in four runs in 13-5 nightcap.

Bears Hang Up Eighth Straight Win

TORONTO, Aug. 4 (CP).—Newark Bears counted their eighth straight victory today after hammering Montreal Royals into submission, 6-3.

The win last night was the International League leaders third straight victory over the Royals and their 11th in a row over the Canadians in Ruppert Stadium.

Over this eight game winning span, the Bears have averaged close to 10 runs and 10 hits per game. The three defeats just about dashed the Montrealers hopes of making the first division while Buffalo Bisons, who dropped four in a row to the Bears, haven't recovered from that knockout blow yet.

The Herd dropped from second to third during that series and have kept slipping. They suffered their seventh consecutive licking when Jersey City blanked them 5-0. The defeat moved them 2½ games back of the runner-up Rochester Red Wings who won a twin bill from Baltimore Orioles, 3-0 and 3-2. Syracuse and Toronto were not scheduled.

Every man in the Bears' lineup got at least one hit off the offerings of Orv Jorgens and Bobby Porter, with clouting Charlie Keller and Frankie Kelleher taking the leading roles. Keller connected for three hits, including a two-run triple and a homer. Kelleher got a pair of safeties and drove in three runs.

Rollie Stiles, Jersey righthander, notched his 12th win of the season in halting the Bisons with six hits. Big Bob Kline kept pace with him for seven innings but weakened in the eighth when the Jerseys scored five runs.

The Red Wings got good pitching in both games against the Orioles. Nubs Kleinke pitched a four-hitter in the opener and won on Johnny Hopp's two-run homer, one of the three hits young Jim Reninger allowed. Cy Johnson and Bobby Bowman combined to hold the Orioles to eight hits in the nightcap.

Fights

(By The Associated Press)

New York—Small Montana, 111, Philippine Islands, outpointed Katsumi Morioka, Vancouver, (15).

Washington — Steve Mamakos, 147, Washington, outpointed Ivan Nedomatsky, 143, Baltimore (8).

Saratoga Springs, N.Y.—Charles Eagle, 177, New Haven, Conn., knocked out Tony Telli, 170, New York, (4).

Major League Leaders

NATIONAL LEAGUE

(By The Associated Press)

Batting — Lombardi, Cincinnati, .356.
Runs—Ott, New York, 82.
Runs batted in—Ott, New York, 81.
Hits—McCormick, Reds, 132.
Doubles—Martin, Philadelphia, 29.
Triples—Mize, St. Louis, 11.
Home runs—Goodman, Cincinnati, 27.
Stolen bases—Hack, Chicago, and Scharein, Philadelphia, 11.
Pitching — Blanton, Pittsburgh, 9-1.

AMERICAN LEAGUE

Batting—Foxx, Boston, .358.
Runs—Greenberg, Detroit, 86.
Runs batted in—Foxx, Boston, 105.
Hits—Rolfe, New York, 126.
Doubles.—Cronin, Boston, 28.
Triples—Heath, Cleveland, 11.
Home runs—Greenberg, Detroit, 37.
Stolen bases—Lary, Cleveland, 14.
Pitching—Allen, Cleveland, 13-2.

INCHES TO SPARE

GREAT YARMOUTH, England—(CP).—G. Goodwin won the Midland Counties senior half-mile swimming championship here when he crossed the finish line with inches to spare over 13-year-old W. Deane.

DANCE
Auspices Hiawatha Young Men's Club
– TONIGHT –
9 to 1 S. T.
Hiawatha Hall
Music for Round and Square Dancing By
JACK GRANT AND HIS ACES
Admission 35c

SQUARE and ROUND DANCING
LAKEFIELD PAVILION
– TONIGHT –
RED MONCRIEF AND HIS HAYMAKERS
Admission 25c
Standard Time

POOLS MAKE OFFER

LONDON—(CP).—An unconditional offer of $25,000 annually has been made by the Football Pools Promoters' Association to the Football League for its $500,000 Jubilee Fund for needy players. Clubs have been asked for their opinion.

FRIDAY and SATURDAY
Performance—2.30 - 7.00 - 9.00

Last Times To-night 7.00 and 9.00 'Trapped By G-Men'
Regent

Last Times To-night – 7.00 & 9.00
JOEL McCREA and LORETTA YOUNG
—in— "THREE BLIND MICE"

FRIDAY & SATURDAY
Daily 2.30 - 7.00 & 9.00—Feature 3.10 - 7.40 & 9.40

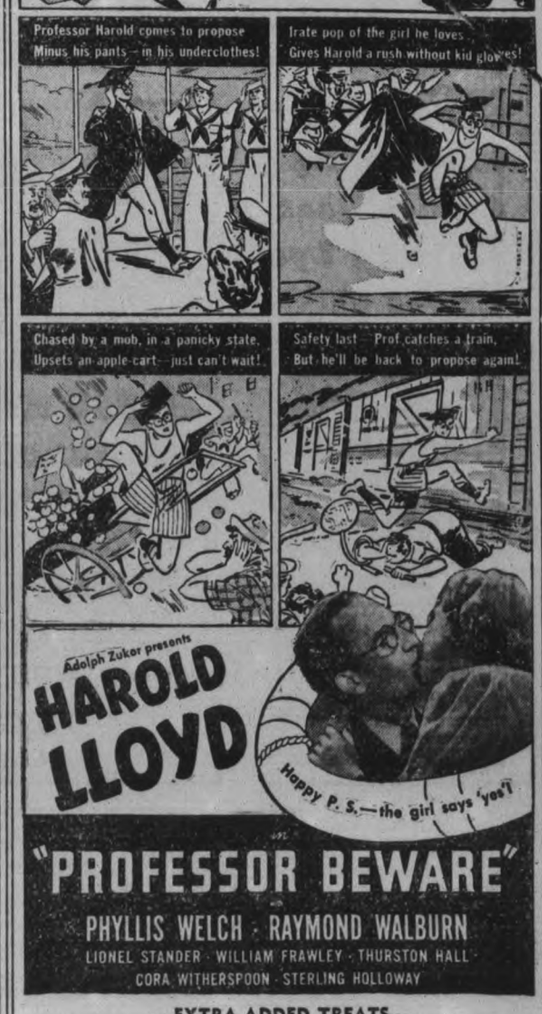

"PROFESSOR BEWARE"
PHYLLIS WELCH · RAYMOND WALBURN
LIONEL STANDER · WILLIAM FRAWLEY · THURSTON HALL
CORA WITHERSPOON · STERLING HOLLOWAY

—EXTRA ADDED TREATS—
CAPITOL NEWS
POPEYE THE SAILOR CARTOON
"Hollywood Party" (Colored)
With
Elissa Landi & Charley Chase
Mistress & Master of Ceremonies

CAPITOL

RADIO PROGRAMS

The programs listed are printed as issued by the stations and are subject to change.

Thursday

(Afternoon, EDT)

4.45 P.M.
Girl Alone (NBC), WBEN
Animals, CBL
Of Books and Men, CFRB

5.00 P.M.
Keyboard Concert, WABC
Four of Us, WHAM
Tophatters, WBEN

5.15 P.M.
Don Winslow of Navy, WJZ

5.30 P.M.
Singing Lady (NBC), WHAM
Your Family (NBC), WBEN
Henley Regatta (CBC), CBM
Let's Pretend (CBS), WGR

5.45 P.M.
Piano Duo, WHAM
Little Orphan Annie, WBEN
Jimmy Allen, CBL

(Evening, EDT)

6.00 Evening
Musical Interlude, CFRB

6.15 P.M.
Doris Rhodes, WABC
News Bulletins, CBL
Camera Club, WGR

6.30 P.M.
Tea Time Tunes, CBL
Crossroads Hall, WABC
Sports Reviews, WBEN
Rhythm Revue, WJR

6.45 P.M.
Lowell Thomas (NBC), CBL

7.00 P.M.
Amos 'n' Andy (NBC), CBL
Easy Aces, WJZ
Ray Heatherton, songs, WGR

7.15 P.M.
Vocal Varieties (NBC), WBEN
Lost Persons (NBC), WJZ
Listen Club, CFRB
Screen Scoops, WABC

7.30 P.M.
Del Casino, CFRB
Let's Celebrate, KDKA
Summertime Revue, WEAF

7.45 P.M.
Matters Musical, CBL
Rhythm School, WJZ

8.00 P.M.
Stepping Ahead, WJZ
Rudy Vallee's Orch., WBEN
Men Against Death, CFRB

8.30 P.M.
Summer Theatre, CBL
Festival of Music, KDKA
Goldman Band, CFRB

9.00 P.M.
Bowes' Amateurs (CBS), CFRB
Toronto Promenade, WEAF
Pulitzer Prize Plays, WJZ

9.15 P.M.
Bob Crosby's Orch., WGN

9.30 P.M.
Shep Fields, WGN

9.45 P.M.
Sports Shots, WGN

10.00 P.M.
Essays in Music (CBS), WABC
Kraft Music Hall (NBC), CBL
Press Time, WOR

10.30 P.M.
Americans at Work, WABC

10.45 P.M.
Armchair Club, CFRB
News Bulletin, CBL

11.00 P.M.
Mal Hallett's Orch., WABC
Dance Orchestra, WEAF
Newscast (CBC), CBL

11.15 P.M.
Student Tramp (CBC), CBL
Carlsen's Orch., WGN

11.30 P.M.
Clinton's Orchestra, WJZ
Manhard's Orch., WABC
Himber's Orch., WEAF

12 P.M.
Heidt's Orch., WEAF
Roade's Orch., WEAF
Long's Orchestra, WABC

Friday

(Morning, EDT)

8.30 A.M.
Music Box, WGN

8.45 A.M.
Morning Devotions, CBL

9.00 A.M.
Breakfast Club (NBC), CBL
Met. Parade, CFRB

9.15 A.M.
The Goldbergs, CFRB
Person to Person, WBEN

9.30 A.M.
Get Thin to Music, WOR
Landt Trio, WEAF

9.45 A.M.
Amanda Snow, WEAF
Sally Work, WBEN

10.00 A.M.
Mrs. Wiggs (NBC), CBL
Pretty Kitty Kelly (CBS), WGR
Raymar, CFRB
Just Neighbors, WHAM

10.15 A.M.
Myrt and Marge (CBS), WJR
John's Other Wife (NBC), CBL
Asher and Little Jimmy, WJZ

10.30 A.M.
Josh Higgins (NBC), KDKA
Just Plain Bill (NBC), CBL
Oklahoma Outlaws, CFRB

10.45 A.M.
Woman in White (NBC), WBEN
Musical Variety, CBL

11.00 A.M.
Mary Marlin (NBC), WHAM
David Harum (NBC), WBEN
Piano Jingles, CFRB
Hollywood Adventures, CBL

11.15 A.M.
Vic and Sade, WJZ
Lorenzo Jones (CBS), WBEN
Ruth Carhart, Songs, CFRB

11.30 A.M.
Big Sister (CBS), CFRB
Short Story, WLW
Man on State Street, WGN
Pepper Young (NBC), WHAM

11.45 A.M.
Road of Life (NBC), WBEN
Most of Life (NBC), WHAM

(Afternoon, EDT)

12.00 NOON
Vaughan de Leath, songs (NBC), WBEN
Margaret McBride, WABC
The Balladeer (NBC), CBL

12.15 P.M.
The O'Neills, WBEN
Irene Beasley, WABC
Alden Edkins, CBL

12.30 P.M.
Romance of Helen Trent, WJR
Dean and Austin, CBL
Travelogue, CFRB

12.45 P.M.
Our Gal Sunday, WJR

1.00 P.M.
Rhythms, CKCL
Happy Gang, CBL

1.15 P.M.
Instrumentalists, WBEN
Vic and Sade, WGR
Between Book-ends, WOR

1.30 P.M.
Road of Life (CBS), WGR
Mother-in-Law, WHAM
Radio Garden Club, WOR

1.45 P.M.
Gospel Singer (CBS), WJR
Jack and Loretta Clemens, WHAM

2.00 P.M.
Familiar Tunes, WABC
Marine Band, WJZ
Betty and Bob, WHAM

2.15 P.M.
Kitchen of the Air, CFRB
Grimm's Daughters, WHAM

2.30 P.M.
Valiant Lady, WBEN
Mauy Band, CFRB

2.45 P.M.
Betty Crocker, WEAF

3.00 P.M.
Mary Marlin (NBC), WBEN
Buffalo Theatre, CFRB

3.15 P.M.
Dot and Pat, CBL
Hits of Today, WGN

3.30 P.M.
Pepper Young (NBC), WBEN
Continental Varieties, WHAM
Stoke's Orchestra, WOR
Harrisburg Revue, CFRB

3.45 P.M.
Guiding Light (NBC), WBEN

4.00 P.M.
Back Stage Wife, WBEN
How to Be Charming, CFRB
Club aMtinee, CBL

4.15 P.M.
Backstage Wife, CFRB
Chicago Varieties, WGR

4.30 P.M.
Canada's Welcome, OKOC
Eton Boys, WGR
Julia Blake, WLW

Radio Log

CANADIAN CORPORATION

	M.	Kc.
CBL	551	840
CKCL	517	580
CBM		1050
3O		880

COLUMBIA SYSTEM

WABC	349	860
CFRB	433	690
WJR	400	750
WGR	545	550

MUTUAL SYSTEM

WOR	422	710
WLW	428	700
WGN	416	720

NATIONAL (Blue Network)

WJZ	295	760
WHAM	261	1550

NATIONAL (Red Network)

WEAF	454	660
CRCT	357	(A)

Minden Triplets Win Parents King's Bounty

(Examiner Correspondence.)

LINDSAY, Aug. 4.—Fire damage amounting to several thousand dollars resulted from a fire which broke out Wednesday evening about five-thirty o'clock in the rear of Hirsh's ladies' ware store at the corner of Kent and York streets. The fire had been smouldering for some time in the store room in rear of the store. It happened to be the merchants' half holiday and the blaze was not discovered until the smoke had filled the store as well as McBride's gents' furnishing store adjoining, and the apartments overhead. The brigade had two streams pouring on the blaze before it was subdued. The chief damage was caused by smoke, although the stock in E. Smith's feed and chop store on York street was damaged by water. The Hirsh firm is the chief sufferer.

Horace McDowell, of Lindsay, was badly burned at a local garage when gasoline ignited and burned his hands and arms. He was wiping grease off his hands with gasoline when a man standing nearby lighted a cigarette. The gasoline ignited. McDowell was taken to the Ross Hospital for treatment.

Mr. and Mrs. Stuart Bull, of Minden, parents of triplets, have received from the Privy Purse Office, Buckingham Palace, England, the King's bounty, amounting to three pounds. A letter from His Majesty the King accompanied the bounty.

Jackett brothers of Fenelon Falls, while trucking from the gravel pit near the village to the Cameron-Fenelon highway, uncovered large block of solid ice while excavating at a depth of 35 and 40 feet at the pit. Heat, as a rule, will penetrate as frost does, and how this ice resisted the heat has the villagers puzzled.

Thirteen years in penitentiary was sentence meted out at Beaverton to Clifford Hollywood, a youth who was arrested about two weeks ago for breaking into cottages and carrying a revolver. He got four three-year terms for four charges of breaking and entering, armed robbery and one year for carrying a loaded revolver. The accused had a court record.

ATTACKED BY PIGMIES

White explorers, accompanied by a detachment of native constabulary, have penetrated for the first time the wild and difficult Tairi River territory of Papua, but were so savagely attacked by pigmy tribesmen that they had to fight their way back to safety.

The Examiner BULLETIN BOARD

Premier Hepburn and his party arrived in Vancouver yesterday, and it was announced that in a day or two the party would leave for Eastern Canada.

A story from Goderich says that the tussock moth has invaded that territory and considerable damage is being done to the foliage of many trees.

The York Township Police Commission has refused the application of Chief John Faulds for reinstatement. His resignation was asked for at the last meeting of the commission.

At St. Cleophas, Que., George Albert Mainville, 17, was drowned while bathing in Lake Maskinonge, while Fernard Geoffrion, 15, died in a Scout camp after a heavy meal from a heart attack.

Fumes Kill Three

Mrs. Elsie Heads of Vancouver and her two small children were found dead in a gas-filled apartment in that city.

Three new cases of infantile paralysis have been reported in Essex, England, bringing the total number of cases throughout the country to twenty-six.

Painstaking examination of pupils in Montreal schools has shown that from 10 to 12 per cent. are suffering from defective hearing.

Premier Duplessis told a press conference yesterday that Fascism in Quebec province was a "danger that did not exist," and a "myth."

Irene Lahti, 10, was struck and killed by lightning at her parents' farm in McIntyre Township near Port Arthur.

At Foloyet, Ont., Andrew Shpiak pleaded not guilty to four charges of illegal purchases of beaver pelts, and the case was adjourned until August 15.

Police Constable Gordon Graydon of Toronto has been arrested on a charge of manslaughter, following the death of two passengers in his car as the result of a collision with a street car.

Prisoners at the Missouri Penitentiary at Jefferson City, Mo., have bought a second-hand bus to carry their team to outside games in rural Missouri.

Senate for Bennett?

A Toronto evening paper carried a story from Ottawa in Wednesday's issue to the effect that Premier Mackenzie King may offer a seat in the Senate to Right Hon. R. B. Bennett.

The Italian Government has announced that all foreign Jews will be barred from Italian schools beginning with the fall term.

Traffic fatalities in Toronto this year show a 17 per cent. increase over last year, according to police statistics.

Canadian Girl Weds Dodge

ROCHESTER, Mich., Aug. 4 (AP).—Daniel G. Dodge, 21-year-old heir to a portion of the Dodge motor millions, was married Tuesday afternoon to Miss Laurine MacDonald, Gore Bay Ont., telephone operator, with whom he fell in love while on a north woods vacation three years ago.

The wedding was solemnized at Meadowbrook Hall, the estate of Mrs. Alfred G. Wilson, mother of the bridegroom. The bride's parents, John A. MacDonald, Manitoulin Island tugboat captain, and Mrs. MacDonald, were unable to attend the wedding on account of the mother's illness. Only members of the immediate families were persent.

Dodge is the beneficiary of a trust fund, amounting to $9,331,600 at the last accounting, left him by his father, the late John F. Dodge.

Mrs. Frederick G. Holmes of Windsor, Ont., sister, was the bride's only attendant. The bride wore a French gown of Chantilly lace in a pale wheat shade, with a fitted bodice and full skirt.

The newlyweds left immediately after the marriage ceremony for a destination as secret as were their plans for the wedding yesterday.

Going-away Frock

The bride wore a going-away frock of black French crepe, with a bolero jacket of rose crepe and a large hat, bag and shoes of black antelope.

Mrs. Holmes said that on their return they will live at Lawridge, four miles away from the Rochester home of the bridegroom's mother.

Daniel Dodge is described as the least spectacular of the newsmaking Dodges, although he is wealthier than his sister, Frances, whose extravaganzas have been the subject of society page headlines for years. She married James B. Johnson, Jr., editor of a recent swing music publication, The Cat's Meow, July 1. Eight hundred guests helped celebrate.

The 21-year-old heir finds his chief pleasure in tinkering with airplane and speedboat motors.

The Dodges have been in the news for years. The two brothers, John and Horace Dodge, set up an automobile shop in Detroit that was just sold before the depression for $140,000,000. The cheque was reputed the largest ever written in a private business transaction. The brothers died, and their fortunes were divided between the two families.

John's first wife died. They had three children, John Duval Dodge, Mrs. Wesson Seyborn and Mrs. Dodge Sloan. Dodge married again and by this union he had three more children, Frances, Daniel and Anna Margaret, who died when 4.

Horace Dodge had two children, Horace Jr. and the often-married Mrs. Delphine, Cromwell, Baker, Godde.

Typical Honeymooners

Mr. and Mrs. John Roosevelt pause on a bicycle tour of Coral Islands, Bermuda, to pose for this 'honeymoon' photograph. The U.S. president's youngest son and his bride, the former Anne Lindsay Clark, arrived in Bermuda a few days ago, after having spent several weeks at his parents' estate on Campobello Island, New Brunswick.

MORE ABOUT—

Vast British Arms

(Continued from Page 1)

form of collective security rather than prolong the uneven contest in which Britain's vast gold reserves and almost unlimited world credit are big fatcors. But one thing Britain is determined to do—never be caught again with an army, navy and air force definitely inferior to other first class powers.

The Reason Behind It

The whole reason for Britain rearming was the failure of other countries to disarm. It all goes back to the Treaty of Versailles which was designed to leave Germany impotent as an aggressor nation and line up all countries within the League of Nations so that never again could a world war start.

In keeping with this general policy, Britain disarmed. At the close of the war, her navy almost equalled the combined fleets of the rest of the world but she scrapped scores of ships, stopped replacements, cut down the limits of ships and guns. The air force was almost disbanded and not one single squadron was retained for home defence. The army was neglected.

But other countries did not follow her example. Germany began to arm secretly and finally, after Hitler came into power, renounced the Treaty of Versailles and started to build a vast air armada, a navy and army. All of this made France too apprehensive to disarm and she put into effect a two-year army service, reorganized her air force and spent vast sums on border defences. Mussolini put his army on a war footing, finally marched into Abyssinia. Russia built up an army of 1,300,000 men. Japan invaded Manchuria, then China. Spain was torn by civil war which might spread.

Britain remained hitched to the wagon of disarmament, surrounded by nations arming to the teeth. Her wagon bogged. Her idological policy, which reached its zenith at the disarmament conference of 1932, was failing her. The disarmament conference flopped.

Finally Wakes Up

Britain finally woke up to the fact she was at the mercy of several European nations. With no armed forces, she was losing her traditional role of European referee because she had nothing with which to back up her demands. Even at the disarmament conference, her bargaining powers were impaired by disarming in advance and alone.

In 1935, Britain started to rearm and the program has been gathering momentum ever since. The stress has been on the navy and air force, not as huge striking forces, not with the old idea of 'two keels for one' but an armed force able to defend home territory, trade routes and an empire scattered over two hemispheres. Every effort is being made to make up for the years of neglect.

Still Fights for Peace.

But it's a two-way policy. While Britain is rearming, her foreign policy remains dedicated to peace. She admits an arms race is vicious madness and is ready to call a halt anytime a world agreement can be reached. But if the rest of the world wants an arms race, Britain is determined to prove she can set a pace that no other European or Asiatic country can follow and in that roundabout course may yet gain her objective of permanent, international disarmament.

The rearmament program is so vast and comprehensive it almost beggars description. For instance, the naval tonnage being built on January 1, 1935, was 139,345, and on January 1, 1938, 547,014. There are 118 naval ships being built in Britain to-day, the biggest peacetime program in world history. In May, 1935, Britain had 844 first-line aircraft. To-day she has more than 2,000 and is aiming at 2,850 by 1940, in addition to vase undisclosed reserve strength. The army is being strengthened and mechanized with the stress on coastal and anti-aircraft defence.

Mexico derives its name from the Aztec god of war, who was called Mexitili.

OBITUARY

JOSEPH PERRIN

(Examiner Correspondence.)

CAVAN, Aug. 4.—The death occurred suddenly at his home in Cavan on Wednesday morning of Joseph W. Perrin in his sixty-first year.

RICHARD JACKSON

(Examiner Correspondence.)

NORWOOD, Aug. 4.—The sudden death of Richard Jackson occurred on Monday afternoon, July 25, at the home of his daughter, Mrs. W. B. Tucker, Alma street. Althoughe he had been confined to bed for the past nine weeks, his death was a shock to his many friends in Norwood.

The late Mr. Jackson was born in Ops township near Lindsay over 76 years ago and spent his entire life there until coming to Norwood in April, 1936. He was the son of the late Henry Jackson and Ann Metcalfe Jackson.

He was a member of the Anglican church. During his stay in Norwood he won for himself many friends and was held in high esteem in the district. He is survived by his wife, formerly Dorcas Stinson of Norwood, and a daughter, Mrs. W. B. Tucker, also a sister, Mrs. Weese of Niagara Falls.

The funeral was held on Wednesday afternoon from the home of Mr. and Mrs. W. B. Tucker with the Rev. R. E. Lemon of Christ Church conducting the services, assisted by Rev. M. I. Robinson of the United church. Interment was made in the family plot at Riverside Cemetery in Lindsay. The pall-bearers were Messrs. John Weir, Alfred Rogers, D. B. Cutcliffe, Alex Kempt, H. B. Johnston and W. H. Montgomery.

ROBERT SEDGWICK

(Examiner Correspondence.)

NORWOOD, Aug. 4.—It was a shock to the people of Norwood and vicinity to learn of the sudden death of Robert Sedgwick which occurred early Saturday morning. Although he had been in poor health for some time, the late Mr. Sedgwick was able to be around as usual on Friday, death resulting from a heart seizure.

Mr. Sedgwick was born in Asphodel and spent his entire life in this district. He was the son of the late Mathew Sedgwick and Nancy Buck Sedgwick. He is survived by his wife, formerly Christina Kingsley, and one brother Mr. John Sedgwick of Durban, Manitoba, also two sisters, Mrs. Hugh Cuthbertson of Norwood and Mrs. David Buchanan of Dummer.

The funeral was held on Monday from his late residence, Hastings road with interment in Norwood cemetery. Services were conducted by Rev. M. I. Robinson of the United Church.

The pall-bearers, all nephews, were Ralph Cuthbertson, Clifford Sedgwick, Clayton Buchanan, Leonard Sedgwick, Hamilton Humphries and Malcolm Sloan.

The many floral tributes testified the esteem in which he was held and were borne by Harry Williamson, Learl Humphries, Walter Sloane, Everett Sloane, Cecil Cuthbertson and Earl Cuthbertson, also nephews.

PRE-REVOLUTION KNIFE

The guillotine was not invented by Dr. Francis Guillotine, as popularly believed. He merely recommended its use to French authorities during the revolution. It long had been in use in other European countries.

Fiery, Itching Skin Gets Quick Relief

There is one simple yet inexpensive way to stop the itching and irritation of Eczema instantly, and that is, to apply Moone's Emerald Oil night and morning and people who suffer would be wise to try it.

Ask McDermid & Jury or any first-class druggist for an original two-ounce bottle of Moone's Emerald Oil (full strength) and refuse to accept anything in its place. It is such a highly concentrated preparation that two ounces last a long time.

Yesterday's Deaths

(By The Canadian Press)

Niagara Falls, N. Y.—Louis H. Wells, 84, former assemblyman and sponsor of the assembly bill for the establishment of the state police system.

Niagara Falls, N. Y.—John H. Legett, 70, who represented Niagara county in the assembly for a number of years.

Ottawa—Mrs. Alfred E. Kemp, 80, organist at the Westboro Methodist church for 25 years before her retirement some years ago.

Quebec—Marion Shaw, 90, widow of Charles H. Shaw and member of an old Quebec family.

Ile Verte, Que.—Capt. Daniel E. Fraser, 63, for more than a score of years a well-known St. Lawrence river navigator.

Montreal—Christopher Kendrick, 23, prominent in Montreal sport circles and a former member of the Montreal Royals hockey club in the Quebec senior league.

CAUSE OF BULKINESS

Apparently so fat she could hardly walk, a woman was stopped by customs officials at the Vienis, Lithuania, railway station and 100 yards of silk was found wrapped around her under her dress.

FAIRVIEW

Mr. Irwin Chittick spent the past week-end in Toronto, where he attended the soldiers' re-union.

Mr. and Mrs. Wilbert Rosborough, accompanied by Mr. and Mrs. Russell Rosborough, of Orono, are on an extended motor trip to the western provinces.

Tom and Donald Milburn and little Miss Mary Milburn have returned after spending the past week at Port Hoover.

Mr. Carmen Bell spent last week at Oak Lake summer school.

Master Hubert McCullough of London, is visiting with Mr. and Mrs. Percy Darling.

August FOOD SALES

THESE VALUES EFFECTIVE AUGUST 1st TO 6th

ORCHARD GARDEN Grapefruit JUICE - 18-oz. Tin .10

JEWEL Shortening 2 1-lb. Pkgs. .25

SUMMER PRIDE Choice Peas - 17-oz. Tin .10

CASH AND CARRY Gillett's Lye - Tin .11

ROSE BRAND Olives STUFFED QUEEN STUFFED MANZANILLA GIANT QUEEN 26-oz. Jar .55

GLASSCO'S NEW SEASON'S STRAWBERRY OR RASPBERRY JAM WITH PECTIN 32-oz. Jar .27

FIVE ROSES PASTRY FLOUR 38 7-lb. paper bag when packed

CHRISTIE'S FIG ROLLS - 2 lbs. .29

CHRISTIES CHEESE RITZ 2 Pkgs. .19

CHRISTIES RITZ BISCUITS 2 Pkgs. .27

KRAFT MIRACLE WHIP 8½-oz. Jar .21

PALMOLIVE SOAP Cake .06

MAGIC BAKING POWDER 1-lb. Tin .28 Cash and Carry

QUAKER PUFFED RICE - 2 Pkgs. .25

QUAKER PUFFED WHEAT - Pkg. .10

DR. BALLARD'S FOOD For Cats and Dogs 2 1-lb. Tins .29

SELECTED FRUIT AND VEGETABLES

Lowest Prices On PEACHES, PLUMS, TOMATOES

FREE DELIVERY

SUMMER MEAT SPECIALS

GENUINE 1938 SPRING LAMB FRESH MINT FREE

LEGS - lb. .29 FRONTS - lb. .18

Boneless Roast PRIME RIB lb. .29 CHOICE Roast THICK RIB lb. .17

Fresh BLADE ROAST lb. .16 Boneless POT Roast lb. .15

MACARONI AND CHEESE LOAF .25 | DELICIOUS Cooked Hocks .17 | DUMART'S CHICKEN AND HAM LOAF .39

DOMINION STORES

Friday at Hall's

Continuing Our Clearance Sale of

Summer Hats —Out They Go!

Thrifty women who have shared in one of these Sales will appreciate just what the savings are. Hats worth to 4.95 . . . felts, straws and fabrics . . . in this season's styles and trims, are being sacrificed. Don't wait till Saturday, come in tomorrow.

FRIDAY 77c | SATURDAY 56c | ANY LEFT AFTER 6 P.M. SATURDAY 33c

a Towel Scoop!

First quality and mill run towels purchased at special discounts, afford thrifty housewives this opportunity for worthwhile savings. Whether you want towels for the kitchen, bathroom, washroom or cottage you'll find your every towel need in these specially priced groups listed here.

EVERY DAY TOWELS—Out-of-Ordinary Prices

Sturdy Towels That Will Stand Lots Of Use EXTRA SPECIAL VALUE 19c

The price, the quality and wide selection of tubfast stripes and bar borders are such that you'll want to buy in quantity. Two useful sizes 18 x 36 inches and 20 x 40 inches. All colors are tubfast.

Another Low-Priced Group That Offers Equally Attractive Savings 15c

Good weight white terry towels in a close, well napped weave. Bar check and wide bar borders come in an appealing selection of color combinations. Size 18 x 33 inches. Ordinarily 19c Value. EXTRA SPECIAL SALE PRICE!

Fancy Jacquard Patterns

In Large Size Bath Towels

If you want thick, quick drying, good wearing towels you won't hesitate to stock up on these. Attractive multi-colored rainbow stripes, with solid color bar borders. Sizes 22 x 42 inches. REGULAR 69c VALUES. Come early, buy in quantity! . . . SPECIAL VALUE, EACH 49c

Big Thirsty Bath Towels

You can't afford to miss such a value as this, and we feel sure that you'll buy a goodly supply when you see the assortment of fancy stripes, checks and colorful borders. Exceptionally good weight, thick and absorbent. 20 x 40 inch size. EXTRA SPECIAL VALUE, each 39c

Large Towels—Small Price

Regular to 45c value in this group of white terry towels with barred or striped centres, and deep tubfast border on each end. Useful size 20 x 40 inches. NOW'S THE TIME TO BUY, while prices on these quality towels are so appealing. EXTRA SPECIAL VALUE, each 29c

Quality Linens—Specially Priced

50" Oatmeal Weave CLOTHS

Fine Heavy Quality

EXTRA SPECIAL VALUE 75c

Serviceable, good looking cotton mixture cloths that serve well for every day use. Close, fine oatmeal weave with colorful, tubfast borders in various color combinations. Don't miss this bargain.

Printed Linen TEA TOWELS

Ready For Use! Real Special At 29c

Closely woven Irish linen printed in choice of several colorful patterns depicting silverware, glassware, china and kitchen utensils. These designs are in red, blue and orange. Size 16 x 28 inches. All ready for use!

COLORFUL 'ANNE HATHAWAY' LINEN CLOTHS

Always popular, always colorful and always splendid values, no matter whether you buy the smallest size or the large family size. True to nature colorings in the printed patterns, finished with narrow solid color border in orange, yellow, green and blue. The following sizes and low price.

36 Inches Square 98c | 44 Inches Square 1.49 | 53 Inches Square 1.98

54" Irish Linen DAMASK CLOTHS

You'll buy these cloths for their good durable quality, satiny finish damask, and neat clean-cut bar borders in attractive shades of blue and gold. Note the large size, the quality and buy now for gifts or for home use. EXTRA SPECIAL VALUE 1.59

Extra Wide Linen TEA TOWELLINGS

Superior quality tea towellings that are extra wide, measuring about 22 inches, and come in a most pleasing variety of checks, barred designs, narrow striped borders and various gay color combinations. All fine quality, sturdy and ECONOMY PRICED, at yard 35c

RICHARD HALL Limited

14-Foot Corn Stalk

FORT ERIE.—Some kind of a record is being claimed today by John Robinson of Fort Erie West. In his garden he has a 14-foot corn stalk which is still growing. In order to prevent its being destroyed by windstorms, Mr. Robinson today tied the stalk to a pole.

The Peterborough Examiner

VOL. LXXX, No. 178 — PETERBOROUGH, THURSDAY, AUGUST 4, 1938 — PRICE THREE CENTS

Drowned In Trent

TRENTON, Ont.—Dorothy Van Valkinburg, 10, believed to have suffered a heart attack while swimming in the Trent River, sank in seven feet of water and drowned yesterday before she could be aided. The body was recovered.

MINISTER OF HIGHWAYS TO INSPECT APSLEY-BANCROFT ROAD

T. Carley Begins A New Year In Full Stride

After all, as it turned out, it wasn't the heat and the humidity of the hotest day of summer that warmed up Tom Carley in his verbal brush with F. D. Kerr, K. C., acting Crown Attorney, in police court Wednesday, possibly it was solely his solicitude for his client Izzie Botnick, but granting all that, perspiration and professional zeal and diligence, it was also his birthday, and a manner of celebrating the event that came close to engaging him in a second case later on in the afternoon.

Mr. Carley had two of the twenty-two cases on the Wednesday docket before Magistrate Gee of Lindsay, most of them minor affairs in which Traffic Officer Broughton had a hand, and incidentally eighteen of them were within the county jurisdiction, and after His Worship announced that it was too hot to give judgment in the Botnick traffic accident case yesterday it transpired that Mr. Carley would have preferred to have proceeded in the morning with a charge of reckless driving against his other client, J. J. Brady, 198 Rubidge Street, accused of reckless driving May 28 on the Peterborough-Port Hope highway. Mr. Carley protested that this case had been repeatedly adjourned, and announced that because of those circumstances of delay he felt inclined to request his client to get some other lawyer to act for him because he wasn't "getting to first base" in having the charge brought to trial.

In the meantime, Mr. Kerr had his hands full. He spent the morning and part of the afternoon on the Botnick and other cases, and then had to leave with Magistrate Gee for Havelock where an assault case was waiting for scheduled hearing, with various witnesses attending. Mr. Kerr explained that the Brady case had been postponed because of injuries to a woman who was an important witness, that she had arrived after police court had opened and was willing to return, and Mr. Kerr said he understood Mr. Carley approved of proceeding with the Botnick case. He was willing to adjourn the Havelock case to accommodate Mr. Carley yesterday afternoon, even to holding court last night, and at that suggestion Mr. Carley drew the line of industry announcing that it was his birthday, that he was entitled to celebrate it after his own quiet manner, and night session would interfere with his plans of going to the lake for the evening.

"I think even one case should be sufficient for one day, even your birthday," Magistrate Gee remarked and so it was agreed that the Brady case be set over until next Monday. Professional amenities were knitted up again, the Kerr vs. Carley bout forgotten as only an incident of a busy and tormentingly wilting day, Mr. Carley betaking himself for the rest of it to the lake, possibly revivified by expression and action of vigor and an assertion reassuring for such an occasion as a birthday, and Magistrate Gee and Mr. Kerr hurrying off to Havelock in the heat.

The windup of the Botnick case, involving a collision of his car with one driven by Alf Hawkins of Orpington Road, provided few details other than evidence brought out at the morning session, and after brief reviews by counsel judgment was reserved.

Campbellford Ties Belleville Netters

(Examiner Correspondence.)

CAMPBELLFORD, August 4. — Campbellford tennis club tied with Belleville club in a Trent Valley League engagement played at the Bay of Quinte club on Wednesday. In the men's singles Murray Mitchell of Belleville won from Ken Kingston 3-6, 7-5, 6-1. For the doubles Cliff. Weston and Harry Free, Campbellford won from Bud Odell and F. Baines 6-4, 6-1. Paul O'Sullivan and James Heptonstall of the visitors defeated Bill Stevens and L. Birchell 6-4, 8-6.

In the ladies' division Grace Kearns and Ruby Townsend were defeated by Kay Henley and Evelyn Jack 6-3, 6-3. Jessie Weston and Don Myers won the decision from Grace McCrerry and G. Archambault 6-4, 6-8, 6-2. Polly Fairs and W. Kingston of Campbellford defeats Bernie Hampton and P. Burrows 6-4, 6-2.

W. R. TURNER
PHONE 591
195 SIMCOE ST.
Heating Plumbing Tinsmithing
CONTRACTING, JOBBING, REPAIRING
Sole Agents for
"BECLA" FURNACES
"IRON FIREMAN" STOKERS
"TIMKEN" OIL BURNERS

Rabbi Arrested

Accused of smuggling heroin into France, Isaac Leifer, self-style "Grand Rabbi of Brooklyn, N.Y.", is being held by the police of Paris on dope smuggling charges. Leader of New York Jewry say that Leifer, who used holy books in his alleged smuggling activities, is not connected with any Brooklyn congregation.

Verandahs Are Occupied Long Into Night

It may not seem very low to weary, bedraggled citizens of Peterborough, but the thermometer dropped a full ten degrees here today, soaring to 86 degrees at noon today, after going down as low as 69 last night. However by two o'clock it was up to 89 degrees.

Most people are too exhausted to worry about the temperature. It was a wearisome job for thousands on Wednesday trying to keep cool in spite of the knowledge they were in the hottest part of all Ontario.

Only people to rejoice with the heat were the vendors of gasoline, ice cream, and soft drinks. Dutton's and Campbell's Dairy both reported al-time records for sales of ice cream. R. A. Dutton said that sales yesterday were twice as numerous as ever before in his store's history. His employees worked from ten in the morning until two this morning making enough ice cream to keep up with the demand ,he said. At Campbell's Dairy officials said sales struck an all-time record, higher even than during last year's heat. On the other hand, both Silverwood's, largest manufacturers of ice cream, and Hooper's Bakery reported their sales were little above average. They were not particularly rushed, they said.

Gasoline station owners did a rushing business, particularly in the evening, as entire families went driving as a means of keeping a little bit cool.

All the bathing beaches in the city were crowded, particularly Inverlea, where children swarmed the water in the stifling heat. Not until near nightfall did many bathers leave the water, some not then.

Beverage companies in the city reported a bumper day, one of the best in years. Trucks were delivering soft drinks all day long, drivers rushing from one store to another with never a minute all day in which to rest.

When the temperature failed to drop signally at night, worn out business men and housewives gave up the idea of sleep, many of them let their children stay up past their usual bedtimes. Verandahs were occupied until long after midnight as residents realized there would be little sleep for them. It was a weary crowd that came to work today.

Existence Of Trent Not Widely Known

An acquaintance of 20 years ago was accidentally renewed by Fred L. Roy this week when he drove his car on the George street wharf while waiting for the C.P.R. nono train and discovered that a beautiful cruiser at the wharf was owned by a Mr. Fabens of Huron, Ohio, with whom he had done business 20 years ago.

The American yacht was named Randy VI and was a trim looking fast craft. Mr. Faben with his wife and family had been cruising the Trent Waterway for two weeks and were enthusiastic about the scenic beauty and the courteous reception extended them everywhere by Canadians. The skipper told Mr. Roy that comparatively speaking only a few people in the States know of the existence of the Trent Waterway.

CALL GRAVEL TENDERS

A Department of Highways advertisement calling for tenders for various contracts includes "crushing gravel" for the Port Perry to Cavan highway. This is for the supplying of piles of gravel used in maintenance of the road. Ninety tons of calcium chloride have been spread on the road this season as a dust layer, and other grading improvement has given the road a fifty mile an hour surface. Many favorable comments have been heard about the work the Department has done this year since this road through Cavan and Bethany was assumed as a provincial highway.

Be No Reducing Of Charges Chief Declares

Three drunks appeared before Gordon Puffer, J.P., this morning and were remanded for brief terms suiting their convenience. One of them was in from a wood camp, and returns to court next Monday. Another was a Chambers Street boarder whose overplus of beer brought him within the scope of the third offender section of the Liquor Control Act.

"I was just stepping off the street," he was explaining to Chief Newhall on the way downstairs to the cells, "when a policeman caught me. Just another step and I'd have been off the street."

Police say this man was once an actor, but had slipped by way of the ancient enticements, women and liquor, including a period of bootlegging.

Deeply Penitent.

This morning he was deeply penitent and worrying about how he was going to get his freedom again.

"You know how it is, Chief, some one invites you to have a beer and the first thing you know it is three or four. And when I have five the balloon's up," he explained.

"That means your friends got you where you are, and you know what you face as a third offender? Six months."

"I wanted a week's remand to attend to some business, and now I've got to get bail some how or other. I don't think it was fair, third offence and that, and there I was with just the last step off the street."

Out of Question.

"There's no use talking about reducing the charge. That's out. There was one the other day in court, but I had nothing to do with that. After this the charges stand even if we fill the jail up."

He tried to give the Chief a mild argument as to how he could get out to look after some business he did not specify, but Chief Newhall's reply was, "No, no; it's between you and the magistrate."

And a moment later he was talking through the bars, something about his case being adjourned, not that he was remanded, but whatever it was it still means that he was in the end cell until someone scraped up bail for him.

MAIN STREET TOPICS

By an Examiner Reporter.

BANK CLEARINGS

Total clearings passed through the Peterborough Clearing House for the week ending today amounted to $578,713.

LOSES MARKER

A Rochester tourist reports that he lost his New York State license marker somewhere between Perth and Peterborough on Highway No. 7.

SENDS REGARDS

Oscar McGill, one of the regular members of the House of Wisdom here, is holidaying in New York and sends home a card on which Jack Dempsey, former heavyweight champion of the world, voices his regards to the House.

PERIODS REDUCED.

Terms of debentures for sewers are reduced from 30 to 15 years, and sidewalks to 10 years according to the instructions received by the council from the Ontario Municipal Board.

NO HEAT DEATHS

Although a good many people probably wished they could, none in Peterborough died from Wednesday's intense heat, which reached a high of 96 degrees, highest in the province.

17-POUND LUNGE.

They say that hot weather never bothers a true fisherman and yesterday Alex Gordon, proprietor of the Chemong Park restaurant, proved his worth. He caught a 17-pound lunge and two bass averaging about 3 pounds apiece from the government wharf on Lake Chemong.

NO FIRE IN AUGUST

Firemen are sitting with fingers crossed these hot days, hoping that their luck will outlast the heat. Not since the end of July has the "100" bell run to give news of a fire. Last one they attended was in the latter part of July. Fire loss for the month ran to about $2,600 according to Fire Chief George Gimblett.

MACHINE GUN PRACTICE.

The Prince of Wales Rangers will hold a machine gun practice at the Ranges on Saturday afternoon next. Transportation will be provided, and will leave the Armouries at 1.45. Later in the afternoon refreshments will be served at the ranges. Those in charge of this event ask that as many as possible participate in the practice on Saturday afternoon.

BOUGHT THE ROYAL YORK.

An Imperial soldier of Toronto who in private lift is a real estate man put over the biggest deal of his career during the Canadian Corps Reunion when a Peterborough veteran running short of funds, sold the Imperial the Royal York Hotel for a dollar and two quarts of beer. Another Peterborough man regaled himself by renting a room on the 17th storey of the same hotel and kept throwing pails of water out the window on people trying to enter the main door. One other local man promised to bring his little daughter a Teddy Bear, but when he opened his grip the next morning after arriving home, he found two dolls, a toy dogs, and four Teddy Bears.

TRANSIENT TENANTS

Of thirty-eight unregistered tenants two nights ago in the old barn of the Peterborough Lumber Company on Burnham's Point, thirty-seven were men, according to the count of one of the temporary occupants whose statement may be accepted for whatever it is worth. It is a commodious building, airy and drafty for comfort on a hot night, but hardly air conditioned according to the meaning of that new term of the building grades. It is said that the thrity-eighth occupant was a woman who shared the lack of Marshall mattresses. However, it is related that one of the men bundled up his coat for a pillow, and another coat was provided for covering if she needed it. And as a further detail from the same source many tongues were represented, a league of nations of the highroad.

STAMPS ADVERTISING CITY

An unsigned letter received at the city hall today from a local correspondent contained fifty large sized stamps intended for use on the back of letters or otherwise as an advertisement of Peterborough. They are in four colors, show the liftlock and are inscribed with the words "Peterborough, Gateway to Kawartha Lakes." The only information accompanying them was that the design was made in the city.

Roumanian Royal Family At Queen Marie's Funeral

Members of the royal family of Roumania are pictured following the casket containing the remains of the late Queen Mother Marie from the palace at Sinaia, for Buchrarest, where burial took place. Immediately behind the casket is King Carol, escorting his sister, former Queen Elizabeth of Greece. Directly behind the King is his estranged brother, Prince Nicholas, who has long been banished from the kingdom. Behind Nicholas is Archduke Anton of Hapsburg. To Anton's right is Princess Ileana, daughter of Marie. Bringing up the rear is Crown Prince Michael, heir to the throne. One of Marie's last requests to Carol was that he and Nicholas patch up their differences.

Property Committee To Meet Friday To Study Revision To Building By-law

Alderman McCannan has called a meeting of the property committee of the council, following the relief committee Friday night, to consider the council's order for the revision of the building bylaw respecting vents from bathrooms into chimneys and other changes that may be desired. Evidently it doesn't mean anything to Alderman McCannan that this is a bewhiskered problem that has been before the council from time to time, and even if it is midsummer he is turning his committee's attention to it four days after the council's motion referring Alderman Bradburn's suggestion to that property committee.

The releasing of the car barn on King Street was effected by Alderman McCannan after applying considerable personal attention to the negotiations, and with a resulting gain to the city of $300 a year. The Border Transit Company's rental has been increased from $25 to $35 a month, and the gasoline pumps and office in front of the building have been leased to the Burlington Refineries Limited at $15 a month, the company paying taxes and insurance. This dual deal was finally completed in a bylaw passed by the council Monday night.

Simone Simon Delays Normandie 10 Minutes To Convince U.S. Agents Her Income Tax Paid

NEW YORK, Aug. 4 (AP).—Trouble beset Simone Simon on every side today but she was finally permitted to sail for Europe with the blessing of the bureau of internal revenue.

That came after the liner Normandie had been held up for 10 minutes while the movie actress searched frantically for papers which would convince a special representative of the bureau that she had made a $4,000 payment on her last year's earnings.

Kneeling on one of the beds in her suite, Miss Simon said fervently: "I have paid my tax, and I wouldn't get you in trouble for the world. If you find that I have not paid, I will come right back and give it to you."

The representative was adamant. The liner remained at the pier until Miss Simon found the papers in a misplaced bag. Miss Simon said her contract with 20th Century Fox had not been renewed.

Punctuating her remarks with rapid gestures, she said: "I won't work for them, I am finished, through, all done and I don't want to talk about them. I might never come back to the United States."

OBITUARY

FREDERICK DAVID WEIR

The funeral of Frederick David Weir, assistant city assessor who died on Wednesday morning at his cottage on Wrangel Island, Stoney Lake, will be held on Friday afternoon at 2 o'clock from his late residence at 401 Walton street, Rev. Dr. A. T. Barr of St. Paul's Presbyterian church officiating. Interment will be made at Little Lake Cemetery.

Mr. Weir had resided in Peterborough for the past 30 years, serving during a portion of each year for the past several years as assistant city assessor. He had been in ill health for about four months. He was born in Peterborough, living in Emily township for some time before returning to the city three decades ago.

He is a member of St. Paul's Presbyterian Church.

Surviving are three sisters, Mrs. Andrew B. Adams of Toronto, Mrs. David Crowe of Saskatoon, Sask., and Miss Hope Weir of Regina, Sask. Two nephews, Reginald and Fred Orr, and a niece, Miss Eva Orr, all of Vancouver, also survive.

MRS. ETHEL C. BUTCHER.

The death of Mrs. Ethel Christina Butcher, beloved wife of Jr. R. Butcher, 406 Aylmer Street, occurred at St. Joseph's Hospital on Wednesday afternoon after a month's illness. She was in her 57th year.

She was a life-long resident of this city, a daughter of the late James Bruff and Margaret Thompson. She was a member of the Salvation Army.

Surviving are her husband; two sons, Wilbert of Peterborough and Harold in the West; one daughter, Maud, in the West; one brother, William Bruff of Toronto; and five sisters: Mrs. E. Cooper of Toronto, Mrs. M. Lindsay of Toronto, Mrs. N. Scriver of Hastings, Mrs. L. Crouter of Peterborough, and Mrs. K. Hogg of Peterborough.

The funeral will be held on Saturday afternoon at 2 o'clock from Belleghem's Funeral Home, Adjutant McElhiney of the Salvation Army officiating. Interment will be made at Little Lake Cemetery.

Dare-Devil Star Pearl White Dies In Paris

PARIS, Aug. 4 — (AP). — Pearl White, cinema actress in the early days of the motion picture, died today in the American hospital at Paris.

She was 49 and had been ill for several weeks of a liver ailment. She was born in Greenwood, Mo., March 4, 1889.

In the days when the motion picture business was young, movie audiences sat on the edge of their seats thrilling to the "Perils of Pauline," an adventure-packed serial in which the beauteous heroine managed to reach death's door at the end of each chapter, never to die.

"Pauline" was Pearl White, blue-eyed actress catapulted to fame as the first of the dare-devils of the screen. The public shuddered for a week at the thought of Pauline's perilous predicament, as each instalment faded out with the black-bearded villain likely as not cackling with satisfaction, the hero somewhere on the way to the rescue.

He always made the grade at the opening of the next episode, only to let "Pauline" get into deep trouble again. Besides the "Perils of Pauline" there were the "Exploits of Elaine" and a dozen other serials of the same melodramatic cast.

Joins Gay Set

Pearl White grew rich on this. She went to Paris in the early 20's, and afterward saw little of the United States.

For several years she was in the gay international set at Paris and Deauville. In later years she lived more quietly, either at her town house in Paris or her chateau at Gazeran, near Rambouillet.

She went abroad in the first place because her movie days had affected her health. Bare-back riding and stunting for the films took a toll, and here eyes had been affected by the lights employed in the early studios.

She recovered her health in France, but it was then too late to continue the type of picture in which she was best. She appeared in Paris revues and made a few films, the last in 1927. In the same year she made her last public appearance, on a London stage.

Pearl White did her own stunts. She leaped from speeding trains, clung by finger tips from bridges and steeples and escaped the jaws of death on swinging ladders. In those days there were no stand-ins or doubles.

A Publicity Stunt

On a 1935 trip to London, Miss White crossed the English Channel in semi-regal state, with a part of the steamer deck roped off for her special use.

In England, a silver bracelet around her right ankle, Miss White was taken to London on a special train tagged "Pearl White's Special." A fleet of motor cars was drawn up in London, all labelled "Awaiting arrival of Pearl White Special."

But most of England was puzzled over her identity, despite the early Hollywood-type publicity efforts.

She liked to see modern movies, but to act again? "Oh, no, not me," she said recently. "I have no ambitions. Why should I? I've got plenty of money. I'm happy now. Why should I go to Hollywood? Do I look crazy?"

PRESENTED WITH BROOCHES.

LONDON.—The Dionne quintuplets of Callander, Ont., today were presented with brooches and an address from the magistrates and councillors of the Burgh of Callander, Perthshire.

Extension Of Active Work Is Sought By Two Members In Interview With Minister

Early Completion Of Pembroke Link Is Being Expected

Rork Ferguson, M.P., and Alex. L. Elliott, M.L.A., interviewed Hon. T. B. McQuesten, Minister of Highways, in Toronto on Wednesday in regard to the extension of active work on the section of the road northeast of Apsley for which the Johnston Construction Company were awarded the constructional contract last year. The eleven miles of this link reach from Apsley to the Haliburton boundary, and as the contractors had done some improvement last fall before operations were suspended, Hon. Mr. McQuesten was requested to permit the Johnston Company to resume work this year for completion before the tourist season of 1939 opens.

It was also pointed out by the two Peterborough representatives that there is an intervening link of four miles that are not yet under contract, and with such a short gap remaining it was contended that the Department should arrange to have it included in the general program that will provide a highway from Pembroke to Peterborough.

To Visit District.

Mr. Elliott informed the Examiner this morning that Mr. McQuesten promised to visit the Peterborough district within the next few days and with R. N. Smith, Deputy Minister, drive over the Apsley-Bancroft road to determine what action should be taken to proceed with completion of the highway. The grade and general condition of the road from Pembroke to Peterborough is reported to be satisfactory excepting the sixteen miles from Apsley to Bancroft, and both Mr. Ferguson and Mr. Elliott emphasized the importance of increasing operations on that stretch of the highway which is of particular interest to Peterborough.

Completing Job.

"Mr. McQuesten assured us that he would be in this vicinity within a few days," Mr. Elliott said, "and we are expecting that the work on the Apsley-Bancroft link will increase in volume by fall. Curran and Briggs have the contract for the section along the Haliburton boundary and are getting on to the finish; "what we want is the Johnston job to become active again, and when we get the other four miles let to some contractor we will have a real highway through Apsley and Bancroft. Personally I think it will bring more steady business to Peterborough than is generally anticipated."

Award Ray Fry Parchment For Saving Boy

Ray F. Fry, 514 Water street, will receive a parchment in recognition of his rescue last year of 12-year-old Maurice Lefave, who tumbled into the Otonabee River from the Canada Packers Limited wharf, it was announced today by the Royal Canadian Humane Association.

The parchments are awarded "in recognition of deed of heroism and presence of mind in saving life." Twelve Ontario and Quebec people received the awards this year.

Fry, an employee of the Quaker Oats Company, was employed at the Canada Packers at the time of the rescue on June 29, 1937. He was walking across the C.P.R. bridge on his way to night shift work when the alarm was raised for the youngster, who had been walking along the edge of the packing company wharf when he lost his balance and fell into the water. He was unable to swim.

Fry leaped fully dressed into the water, came up with the boy under his arm. George O'Dette came up in a motor boat and pulled both rescuer and rescued to safety. The rescue was performed so quickly the youngster had not lost conciousness, although he was ill from swallowing water. Thomas Sargent, then president of the Peterborough Humane Society, recommended Fry for an award a few days later.

The ice flower of Switzerland forces its way through solid ice to bloom in the sunlight.

Has Death Ray

Invention of a powerful "death ray," so potent it can cut quarter-inch steel plate at 300 yards and wither human or animal bodies, is claimed by Major Arthur W. Marchant, construction engineer, who is pictured at Somerville, Mass. The ray, which Marchant says is invisible and odorless and more mysterious and harder to analyze than electricity, will be given to the United States government for sole military rights. The government has been so impressed by a series of secret tests that Major Marchant and five co-inventors have been supplied with unlimited materials for experiments.

Parade Starts At 8.00 P.M. For Ex' Grounds

The Peterborough Merchants Parade which is being held in connection with the showing of the stage presentation, "Pageant of Progress," will start at 8 o'clock sharp tonight only from the Confederation Square and then proceed directly to the Exhibition Grounds where it will pass in review before hundreds of spectators on the grand stand. Dozens of local merchants, agents and manufacturers are planning floats, exhibits, trucks and every kind of locomotive device which can be uncovered from attics, barns and cellars showing their oldest product as compared with the most up-to-date articles carried by their companys today.

Spectators will be greeted by an array of old motor cars, high wheel and tandem bicycles, old buck boards and covered wagons such as they have never seen since 1888. It is said that Fire Chief Gimblett has a surprise up his sleeve for all except the real old timers.

In case of rain the parade will be postponed until Friday evening and the show will then be advanced one night, being presented on Friday and Saturday.

OUTBREAK CONTROLLED.

HALSTEAD, England.—An outbreak of infantile paralysis which threw fear into the homes of this Essex urban community 10 days ago, to-day was reported to be under control.

GOOD USED TIRES
Very Reasonable
Many Miles of Driving Left In Them
Foley & Wilson
NASH SALES and SERVICE
Cor. Reid and McDonnel
Phone 2027

Baseball Junior Playoffs
COBOURG vs. YOUNG PETES
Riverside Park
Friday, Aug. 5, 6 p.m.
ADMISSION 25c. CHILDREN 5c

FICTION AND FEATURES

TWO WORLDS

BY MAUD McCURDY WELCH

READ THIS FIRST:

Noel Shayne, wealthy society girl, is in love with Dr. Julian Paige, a serious-minded young physician who declares he will not permit himself to fall in love with Noel because of the contrasting worlds in which they live. Determined to show Julian she has stamina, Noel gives up a long trip with her aunt, turns over her income of $100,000 to her uncle who is in financial difficulties, buys her first outfit of inexpensive clothes and tells Julian she is going to find a job. After moving to a dingy rooming house she finds an ad for a governess. About to start on her new adventure, she finds her purse has been stolen, leaving her with only $4. Applying for the governess post, Noel is given a cool reception and no job. Later, dropping in at Julian's office, she is irked by the antagonistic manner of Ruth Chester, his pretty nurse. Finding nothing else, Noel takes a job as a taxi dancer, temporarily. She offers to share her room with Laurie Evans, a girl she met in the park. Laurie has just lost her job at the same dance hall. Then Noel runs into Julian. Noel doesn't tell Julian where she is working, leading him to believe she expects to land the governess post. During a scene with Ruth Chester, the nurse tells Noel that her "plan" will never work.

NOW GO ON WITH THE STORY:

CHAPTER 7

NOEL HAD never heard so much restrained fury as there had been in Ruth Chester's voice when the nurse had spoken her mind. She had said that Noel would never marry Julian Paige for "a darn good reason." Noel pondered over that a long time. She couldn't imagine what Ruth Chester had meant.

As Noel walked to her job at the Peacock that night, she could hardly get her mind off of Ruth Chester and how coldly furious she had been. From the first moment she had seen her, Noel had thought Ruth Chester was madly in love with Julian. Now she had given herself away, even though Julian might be thoroughly unconscious of it.

Also Ruth Chester was even prettier than Noel had realized. And she had the advantage of working in the clinic next to Julian's office, and could run in and see him all during the day when she was not busy. She had every chance in the world to win Julian's love, Noel had to admit to herself. And Julian admired Ruth very much. He was always saying something complimentary about her.

There wasn't any use trying not to see it, Noel told herself unhappily: Ruth Chester was a dangerous rival, and a very determined one.

But Noel finally managed to dismiss her from her mind. She had to put all her thoughts on her work. It wasn't going to be easy even then, though Laurie had given Noel a number of pointers on what to do, and what not to do. So Noel wasn't going to work in ignorance on her first evening.

As soon as she entered the Peacock, she went to the dressing room and slipped into the gold tulle evening dress and the high-heeled gold sandals, which she had brought with her in a pasteboard box.

There were many girls in there putting on makeup, and adding last minute touches to their hair. Most of them spoke to her, recognized her as a new girl and seemed friendly enough.

Noel found dancing at the Peacock wasn't nearly so unpleasant as she had feared it would be. All the men with whom she danced treated her with respect. Noel hadn't been sure they would. She had been afraid because she was paid to dance with them, and anybody could ask her for a dance, that some of them might feel they could take liberties, might even insist on going home with her.

But nothing like that happened Noel learned that it was against Luigi's rules for the girls to accept the patrons of the Peacock as escorts home. "Just one of Luigi's crazy ideas," one of the girls told her. But it gave Noel a sense of relief.

At 1.15 the Peacock closed. Noel was given her $2, and left to her own resources.

Quite fortunately for her, the Peacock was only about five blocks from the rooming house on Court street. So she walked the short distance alone.

Laurie was there in the lumpy bed, sleeping soundly. Noel crawled in beside her, and suddenly, it seemed as if her whole body was one intense ache. Once she was relaxed, she found even the slightest movement meant agony.

It seemed to Noel that she had been asleep only about 10 minutes when Laurie awakened her the next morning. But it was 8.30.

Laurie was up, looking rested and refreshed. "I hated to call you," she said, "but we've got to be up and doing, you know. Besides, I've got you some hot coffee."

"Coffee! Where on earth—?" Noel sat up in bed. To her surprise, she found the pain was all gone, even though she had felt when Laurie awakened her that nothing on earth could ever induce her to move again.

Then Laurie was pouring the coffee in a 10-cent store cup which was badly chipped. Once Noel would have turned away in loathing from such a cup, but the aroma of the coffee was irresistible. She held out her hands eagerly.

Laurie, rummaging around in the cabinet of the old-fashioned washstand, found a saucer to go with the cup, even though it didn't match. Then she placed the cup and saucer on the upended top of a small drawer she had withdrawn from the washstand just above the cabinet part. "Modom, here is your tray," she said playfully. "Shall I draw your bawth now?"

Noel didn't look at her for a moment. "How on earth did you manage such a miracle?" she asked at last.

Laurie explained that she had bought the coffee with some of the money Noel had given her, saying that it was lots cheaper to have a bit of breakfast in their room than to go out to a cafe.

"Yes, I suppose so." Noel agreed thoughtfully. Then she said, "You'll have to teach me to—make coffee."

Laurie's eyes grew wide. "You mean you don't know how?"

"Not how to—to make it as you do," Noel evaded.

Then Laurie said, "Feel stiffish this morning?"

"I was just about dead until you gave me the coffee. But I'm feeling grand now." Just to prove it, Noel sprang up and did a little dance step around the room in her pajamas, the cup and saucer in her hand.

"Be careful of the china," Laurie gigled. "It might get chipped."

"That would be too—too awful," Noel laughed.

Then Laurie wanted to know how things had gone at the Peacock. "Better than I hoped," Noel told her, beginning to brush her golden curls, and wondering how soon she'd be able to manage a bath in the bathroom down the hall. Yesterday she had made four trips with soap and towel before she had found it unoccupied. When she had a chance to get in at last, she found it most uninviting. So much enamel had peeled off the tub, it looked as if it had a bad case of scrofula.

But Laurie, it appeared had already managed a bath. "You have to get there early," she said in answer to Noel's question as to when it would be best to try for a bath. "Any time around 8 o'clock you'll get the busy signal."

Then she explained that in an emergency, you could get a bath of sorts in the bowl. Noel looked at it in superb distaste.

But Laurie was still thinking about Luigi's. "So everything passed off okay, did it?"

Noel nodded. "Nobody tried to get the least bit fresh. But I had to dance every dance with a lot of cut-ins: Guess that was why I was so tired."

"If the men are not respectful, Luigi has them thrown out on their ears," Laurie said. "That's the one nice thing about the place. It isn't the men you have to dance with that you have to—" but she didn't finish.

Noel was digging in her purse. "Here's your half of last night's handsome proceeds."

Laurie's little freckled face flushed. "Maybe I won't need it today. I've still got 50 cents left. Maybe I'll find a job."

"Listen, you take this money," Noel thrust it into her unwilling hands. Then she said, "You're going to stay with me, aren't you, even when you get a job?"

"Do you want me to?" Laurie asked.

"Yes, I do. I want you very much. You see, I like you," Noel said earnestly.

So that was all settled.

The two girls soon started off in search for jobs. Noel had more confidence than she had had before. When you had one job the chances were you would find another.

But she also knew that dancing was hard on her shoes. The gold sandals, although expensive, were not made for the hard service they had received last night. She'd have to have money for another pair before long, if she stayed at Luigi's.

Once again she sat in the park and studied the ads. She found several this morning that looked promising. A girl to work in a florist's shop. Noel believed she could do that. But when she made application, the dread word experience bobbed up, and the next thing she knew she was out on the street, courteously but firmly refused.

A girl had to find a job before she could get experience. And she had to get experience befeore she could get a job. So what could she do? She decided to ask Laurie.

(To Be Continued)

The Examiner Home Service

Remodel Your Figure With Low-Calory Diet

Slenderize the Healthful Way

Recapture your waistline, streamline your hips, gain in health and beauty on a modern reducing regimen.

Must you go hungry? Far from it. Remember, it's not how much you eat—but what. Low-calory foods are the enemies of surplus poundage. Lose 2 pounds a week on 1,200 calories a day.

At the beach, why succumb to a chocolate ice cream soda (375 calories) or a bag of peanuts (300) —when you can substitute a refreshing glass of orange juice and a sack of popcorn (only 100 calories each)?

And at mealtimes? Here's a good example of a hearty low-calory dinner: 1 slice lean roast beef (100), 1 baked tomato (50), ½ cup green peas (67), 2 hot tea biscuits with dab of butter (125), ¼ head lettuce (13), 1 teaspoon French dressing (22), ½ cantaloupe (50), black coffee (no calories)—only 427 calories together.

Our 32-page booklet gives wholesome, delicious low-calory meals for 2 weeks, 3-day liquid diet, calory chart—and a program for gaining weight, too.

Send 15c in coins for your copy of THE NEW WAY TO A YOUTHFUL FIGURE to The Examiner, Home Service. Be sure to write plainly your NAME, ADDRESS, and the NAME of booklet.

DOROTHY DIX

DEAR DOROTHY DIX—Do you know of any way that I can wake my mother up and make her see what a lovely world this is and how good it is to live? She has no real cause for her melancholy, for, while she doesn't have everything she wants, she has a comfortable living, a good husband and children who love her and want to make her happy, but she still finds life tasteless and is always saying she would be better off dead. I am always telling her of her blessings and how much she has to enjoy, but she takes them so much for granted that they are of little value to her. And the strange thing about her is that she seems content with her condition. She makes no attempt for happiness. I am thrilled to my finger tips with living and planning what I am going to do, and it hurts me to get so much from life and mother so little.

MARY BELLE.

ANSWER:

"Those who would bring back the wealth of Ophir must take the wealth of Ophir with them," says the old proverb. We get out of life just exactly what we put into it, nothing more. You get happiness because you bring a brave heart and a high spirit and a determination to make the best of circumstances to this business of living, and these are the open sesame to happiness. You go to Ophir with a smile and you come back with laughter bubbling over your lips.

Your mother gets nothing but unhappiness out of life because she deliberately shuts out all the sunshine and lives in a world of gloom. She refuses to enjoy any of the pleasures she could have. She minimizes the good and exaggerates the unpleasantness of her lot. She wallows in melancholy and her bread is sorrow and her drink is tears, and because she hunts for trouble she always finds it. She takes dust and ashes to Ophir and her mouth is dry with them when she comes back.

Happiness comes from within ourselves, and it is more a matter of self-determination than anything else. We must will to be happy if we want to be happy. We must have the courage to fight for happiness and the grit to take it and hold it when it comes our way. We must be strong enough not to let ourselves be overwhelmed and discouraged by the trials and disappointments of life. We must cultivate a philosophy that will be a shield and buckler against the slings and arrows of Fate if we want to be happy.

Most people think that whether or not we are happy is a matter of luck, but it is not. It is a matter of choice since, in reality, our outward circumstances have little to do with it. It is not what life brings us that makes us happy, but our attitude toward life. Some of the happiest people I have ever known have been the poorest, and many of the richest have been the most miserable.

Youth, health, wealth, high position, all of these should make for happiness, but they do not if they are united to a dissatisfied, fault-finding, sour temper that finds nothing good in all God's world. Poverty, sickness, anxiety, care seem excuse enough for unhappiness, but how often we see a blithe spirit nullify all of these handicaps! For laughter can turn a dinner of herbs into a feast. You will see more smiling faces in jitneys than you will in limousines, and many a crippled newsboy gets so much fun out of life that he is a regular cheer leader.

So there you are, my dear. You are filled with the joy of living. You get pleasure out of everything, the song of a bird, the unfolding of a flower, a cheap new dress, an evening at the movies, a good dinner. You like to work. You like meeting people. You like games. Everything brings you a thrill of interest and pleasure. And you are sorry for your mother because life is so dull and drear and drab for her.

But don't worry over her. You are wasting your sympathy over her. She is having the time of her life being miserable. She enjoys whining and complaining, and she wouldn't cheer up if she could. So let her alone and let her divert herself in her own dark blue, pessimistic way. Just thank God you didn't inherit her disposition and go on your own joyous way. If the melancholy didn't enjoy melancholia they would snap out of it.

* * * * * *

DEAR MISS DIX—I have a 10-year-old son who has such filthy habits he runs me wild. He wears a pair of trousers two days and then they are beyond repair. Shoes do not last him more than a week. He washes himself like a cat and will not comb his hair. He looks like a vagabond the minute after I have prepared him for school. He knows no shame. I lecture him, scold him, punish him, but it does no good. I am desperate. What can I do about it?

MRS. J. S.

ANSWER:

Perhaps you did not start training him in the cradle in habits of neatness and order. If a mother begins early enough and has the strength and energy and determination to do it, she can usually civilize a boy by ten years' hard work sufficiently to make him prefer clean clothes and wash behind his ears.

Of course, you can't let your son grow up with slovenly habits and an utter disregard of appearances, because that will handicap him as long as he lives. The first thing we all notice about a stranger is whether he is neat and clean, and it is thumbs down on him if he is grimy and unkempt. It takes genius to offset a soiled collar and finger nails in mourning.

But don't take your little boy's untidiness too much to heart. You may think that all of your lectures on cleanliness have gone for naught, but just wait two or three years until he begins to get girl-conscious and then you will see him begin to put slickum on his hair and polish his shoes and press his trousers, and his father won't be able to keep a single decent necktie.

In the meantime, as long as blame hasn't worked, why don't you try flattery on him? That is the lever that moves even the world of little boys. Tell him how good-looking he is when he is clean and dressed up instead of what a tramp he looks when he is filthy. I knew a mother who turned a rude little boy into a perfect Chesterfield by bragging, where he could hear her, about John's beautiful manners. Johnny had picked up an old lady's handkerchief and eaten his soup without spilling it all over his jacket for once, and his wily mother seized on the incident to establish a precedent that Johnny had to live up to.

It is no use picking on children about their faults. They don't even listen to you. But they are amenable to praise.

DOROTHY DIX.

Copyright Ledger Syndicate.

The Examiner Fashion Service

For summer days, in town or for vacation, nothing will look any cooler or smarter than this bright green cotton dress. The buttoned front closing gives it long lines. It has a young cardigan neck edged with white ric rac. The ric rac trim also gives a bolero jacket effect to the lovely bodice with slim fitted corselet waistline. You can sew it in a few hours at an enormous saving cost. Use the pattern again for a linen, shirting cotton, chambray or tub silk dress in the vee neck collared version.

A step-by-step picture instruction chart accompanies the pattern and makes it simple even for a beginner.

Style No. 2690 is designed for sizes 14, 16, 18, 20 years, 32, 34, 36, 38, 40 and 42-inches bust. Size 36 requires 3 yards of 39-inch material.

Send fifteen cents (15c), (coin is preferred) for pattern. Write plainly your name, address and style number. Be sure to state size you wish.

The Examiner,
Please order for me:
Pattern number .....
Size .....
My Name .....
Address .....
.....
I enclose 15c for postage

CENTREVILLE

Mr. Jake Isbister is bandmaster of "C" Company, Midland Regiment, which is camping at Barriefield near Kingston.

Miss Lois Harper after spending a week with her friend, Miss Rubena Tate, has returned to her home in Brighton.

Miss Arnold of Barrie is the guest of Mr. and Mrs. Willis Hall.

Mrs. John McKague has returned from visiting her son at Kitchener.

Miss Mary Greer, R.N., of Peterborough, spent the weekend at the home of her brother, Mr. Roy Greer.

Mrs. David Dodds is visiting her sister in Hamilton.

Mr. and Mrs. Harold Tate and family spent Sunday with Mr. and Mrs. Harper in Brighton.

On Sunday and Monday Mr. and Mrs. O. B. Johnson attended the Wellman's reunion in Rawdon.

Rev. Thomas Dodds is visiting his brothers at Bensfort.

GOODNIGHT STORY

By MAX TRELL

"AND NOW," said Ding-Dong to Knarf and Hanid, the shadow children with the turned-about names, "I want you to come with me and meet the clowns in the circus."

The two shadows danced with joy when they heard this. They had always wanted to meet circus clowns. "I bet they're good and funny," Hanid said.

By this time they had reached

"Oh!" cried Knarf. "Teach me how to be a clown, please!"

the clowns' quarters. They were little houses, painted all different colors, with stripes and circles and stars and spangles. But the most curious thing about these little houses was that they were all topsy-turvy. Some of them bent this way, some that way, and some stood on their heads.

All Tumbled.

"They're all tumbled about." Hanid said.

"I know why!" Knarf broke in. "Its because the clowns who live in them are always tumbling about."

"Quite right," Ding-Dong agreed. "I can see that you know a great deal about circus clowns. But there comes one of the clowns now. It's Boo-Hoo. He's the funniest clown of all."

He's Clumsy, Too.

At this moment Boo-Hoo came over. His face was all painted. He was dressed in a funny red and white suit which didn't fit him; his shoes were much too big, and his stockings were different colors. Just as he reached the spot where Ding-Dong and the two shadows were standing, he tripped and landed in a heap on top of Knarf.

"I'm very, very, very sorry," he apologized to Knarf when he got to his feet again. "I should have looked where I was going. Why, you're a very bright young lad, aren't you?" Then he turned to Ding-Dong and said: "One of our clowns left to-day. I think we'll be needing another."

"Oh!" cried Knarf. "Teach me how to be a clown, please!"

(Continued Tomorrow)

(Copyright, 1938, K. F. S., Inc.)

The Stars Say . . .

By GENEVIEVE KEMBLE

For Friday, August 5.

This should be a particularly lively and enterprising day. There is prospect of promotion, preferment and honors from superiors or employers. But it is a propitious time for launching new undertakings. Care should be taken in signing papers as there is a menace of fraud or misrepresentation.

If This Is Your Birthday

Those whose birthday it is may have a very enterprising year, with great ambition winning the favoritism of employers and those in authority. It might be advisable to be cautious in signing papers or contracts.

A child born on this day may have splendid initiative, should be successful on its own or in employment, and will be greatly favored by superiors. But it may be disposed to attain its objectives in the easiest way.

WON FOR ALL THAT

PUTNEY-ON-THAMES—(CP) — During a heat of the Wingfield Sculls, amateur championship of the Thames, P. H. Jackson had to stop due to arm-muscle trouble but defeated R. Hope by 1½ lengths.

WHITE SHOES
CLEANED
25c

Black and White or Brown and White - - - - - 35c
Rejuvenated - - - - 75c
Dyed any Color - - - - 1.00

USE THIS BETTER SERVICE REGULARLY

The MODEL ELECTRIC SHOE REBUILD

WE CARRY A FULL LINE OF SHOE POLISHES—CALL FOR AND DELIVERY AND MAIL ORDER SERVICE

M. VENERANDA, Proprietor

Phone 172 166 Simcoe St.

SCOTT'S SCRAP BOOK

—By R. J. Scott

OUR BOARDING HOUSE

—with Major Hoople

Bank Of England Slows Up Gold Scramble

LONDON, Aug. 4 (CP Cable). — Sudden scramble for gold was temporarily halted in the London market this morning when the Bank of England threw in heavy offerings to sell the dollar at $4.89½ to the pound, the highest quotation reached since last April. Yesterday's closing rate was $4.90½.

The bank's action came after gold had reached 142 shillings half penny, also the best quotation in several months, and had a prompt steadying influence.

Financial interests professed to be mystified by the latest demand for the dollar and for gold, but generally were inclined to attribute it to continental gold hoarders and a crop of "wild rumors." The rumors in circulation were:—

The powers adhering to the tripartite monetary agreement are planning general currency devaluation in terms of gold as a means of reviving international trade.

Reports the sterling-dollar rate will be allowed to find its level at the old par value of $4.86 2-3 to the pound; and possibilities of an open rupture between Russia and Japan over the present frontier dispute.

U. S. Stocks In Demand.

Other factors contributing to firmness of the dollar included increased demand for United States stocks on this side and improved commercial demand for the dollar.

Commenting on the latest market activity, the financial editor of the News Chronicle says "The dollar-sterling-gold triangle offers a vista of interesting developments."

"There is a strong body of opinion in the market which sees the dollar up to about $4.86 and the price of gold at 143 shillings or over," he adds. "Superimposed on these possibilities there are ever recurring rumors that the dollar itself will be devalued in terms of gold.

"The prolonged discussions in Paris of Henry Morgenthau, United States secretary of the treasury, have revived them despite all categorical denials. The gold hoarding movement, therefore, looks like continuing. Some observers of the market suggest it has only just begun."

Gold worth £2,977,000 (about $14,385,000) sold at 142 shilling and a halfpenny an ounce—four and a half pence (nine cents) over yesterday's price. The demand came from all parts of the continent.

Conservative estimates placed the quantity of gold hoarded in London at £250,000,000 ($1,250,000,000).

Yesterday's gold price was 141 shillings eight pence (approximately $34.75) an ounce—a figure not previously reached since April 12, 1937.

School Report

S.S. 3, CAVAN.

Grade 8: Thomas Walsh, James Irwin (rec.).

Grade 7: Ned Ballantyne, George Turner.

Grade 6: Marie Allin, Marion Seymour, Jean Fair, Betty Turner.

Grade 5: Jack Turner, Tom Monteith.

Grade 3: Nancy Walsh, Audrey Fair, Jean Seymour.

Grade 2: Eleanor Downes, Edward Turner.

Bolt Kills Girl

PORT ARTHUR, Aug. 4 (CP).—Irene Lahti, 10, was struck and killed by lightning at her parent's farm in McIntyre township near here last night during an electrical storm.

The same bolt also hit a large barn near which she was standing, destroying the barn, burning 50 tons of hay and killing a few cows.

Canadian Corps Re-union Winds Up In Blaze Of Glory

For three days the streets of Toronto resounded to tramping feet and the stirring notes of military bands as 60,000 veterans gathered for the Canadian Corps Reunion. The veterans are shown here as they marched through the streets following a drumhead service at Riverdale Park which was attended by Prime Minister King and other high government officials.

MARMORA

Safety Suggestion Merits Award

MARMORA, Aug. 4.—The monthly meeting of the Deloro Safety Committee was held in the electric shop on Monday afternoon with W. L. Rigg, vice chairman, presiding. One suggestion was received during the past month which merited an award. The star is again rewarded the general division.

W. L. Rigg gave the report of the inspection committee. J. A. Rice told of the holding of prone method practices and C. H. Buskard furnished the monthly statement of benevolent relief funds.

Final reports of the session were those of the publicity committee by J. H. Hemphill and the health and investigation committee by J. A. Rice.

HASTINGS

Mr. Howard Wilson, who has been an employee of the Bank of Toronto in Hastings for the past ten years, received word from head office to report at the branch office in Lyndhurst and left immediately to resume his new duties. Mr. Budd of the Bank of Toronto staff, Millbrook, has been transferred here.

Mr. and Mrs. Cecil Way and daughter Joan, of Toronto, were week-end guests of the former's parents, Mr. and Mrs. W. Way.

Miss Edna Armour of Peterborough, is visiting at the home of Mr. and Mrs. Robert Collins.

Mrs. H. R. MacDonad of Killbride, spent the week-end at the home of her father, Mr. Thomas Williamson.

Mr. and Mrs. Wm. Williams returned on Sunday to Toronto after a week's visit with Mr. and Mrs. A. Fleming.

Miss Folrence Zufelt of Los Angeles, California, is a guest of Mrs. Ella Grieves.

Mr. Arnold Bates of Campbellford, has been engaged as teacher for Fleming's school for the ensuing year.

Mr. and Mrs. Gordon Beamish, Carol, Jocelyn and Barbara of St. Catharines, are visiting relatives here due to the very serious illness of Mr. Beamish's sister, Mrs. Virgil Oliver, who was taken to Nicholls Hospital, Peterborough, on Friday.

TRENT RIVER

Mr. and Mrs. Corbett and family of Oshawa, are holidaying for two weeks at 'Kum-bak-in.' Week-end visitors with them were Messrs. Jack Taggart, Joe Welch, Harry Dyas of Toronto.

Mr. and Mrs. Luchford and daughter Julie, of Toronto, spent the week-end at 'Mon Repose.'

Mr. and Mrs. Smith, of Toronto, spent the week-end at 'Owls' Nest,' Cedar Isle.

Mrs. (Dr.) Earl Kingston and son Ian of Long Island, N.Y., are visitors with the former's sister, Mrs. Ross McLaren and Mr. McLaren at Bonnie Bank.

Week-end visitors with Mr. and Mrs. Harry Jewett at "Dunrovin" were Miss Tulloch, Mrs. Swanson, of Toronto.

Mr. and Mrs. Ernest McKeel, of Campbellford, Mr. and Mrs. Lark and family, of Toronto, have been visitors with Mr. and Mrs. A. H. McKeel at 'Waterside.'

Recent visitors with Mr. and Mrs. Ross McLaren at Bonnie Bank were Mr. and Mrs. O'Keefe of St. Catharines, Mr. and Mrs. O'Keefe of Campbellford.

Mr. and Mrs. Monk of Toronto, were week-end visitors with Mr. and Mrs. Wilson and family at 'Hutchinn.'

The grounds of the government park presented a gala scene over the week-end and holiday—a tented villa. The following were in camp: Mr. and Mrs. F. H. Onley, daughter Noreen and son Freddie and Mr. Ernest Richard of Toronto; Mr. and Mrs. Jack Croft, son Gerald of Toronto; Mr. Byron Boville of Blind River are remaining for five weeks.; Mr. Milner of Toronto, for over the holiday.

Mr. and Mrs. Clarence Christie of Toronto, were at the Christie cottage.

Mr. and Mrs. Harold Cross, of Toronto, were at Cedar Nook.

Mr. and Mrs. Earl Johnston of Grimsby, spent the week-end and holiday at Mrs. George Dart's cottage on the Trent shores and were visitors with the former's father, Mr. George Johnston.

Mr. Thos. Lanphier of Buffalo, N.Y., spent the week-end with Mrs. Lanphier and children at 'Isle of View.'

The Misses Eleanor and Dorell Lean returned Sunday from Baltimore, where they holidayed with their grandparents, Mr. and Mrs. Arnold Richards.

Mr. and Mrs. John F. Diamond and daughter, Mrs. Della Honey, with her son Jackie of Norham, were Regatta Day visitors with their cousin, Miss B. G. French.

Miss Ferne Longmuir of Toronto, is spending two weeks' holidays at the parental home.

Mr. and Mrs. Earl Hall, daughter Muriel and Mr. Alfred Lee of Toronto, were week-end and holiday guests at Maple Inn, Cook cottage.

Mr. and Mrs. Hadfield, Mr. and Mrs. Jones of Homestead, Pennsylvania, are spending two weeks at 'Glendower,' Cook cottage.

Society Pleased With July Report

(Examiner Correspondence.)

WARSAW, August 4.—The July meeting of the United church W. A. was held last week and the flower report was given and a letter of thanks read from Mrs. Allen Darling.

The flower committee for August is Mrs. Uriah Payne and Mrs. Arthur Payne. Mr. David Tucker sang "Jesus is All the World to Me."

Mrs. Weller read the 25th Psalm and all repeated the Apostles' Creed. Mrs. G. Payne read "Be Brave, Smile." After a hymn Mrs. U. Payne, read "Mistakes."

A cake contest was won by Mrs. Sidey. Mizpah benediction closed the service. Lunch was served by Mrs. Roland Payne, Mrs. David Tucker and Mrs. Fred Crowe.

Mr. and Mrs. David Miller attended the soldiers' reunion. Mr. Miller returned on Monday, Mrs. Miller is remaining.

Seymour Council Sets Tax Rate

(Examiner Correspondence.)

CAMPBELLFORD, August 4. — A motion requesting the Hydro Electric Power Commission to erect three street lights at Trent River, was passed at the monthly meeting of the township council held on Tuesday afternoon. It was pointed out that the cost of power for the lights would be born by the township.

A by-law providing for the 1938 tax rates as follows, was passed—County rate 10.5 mills, county rate for high and continuation schools, 4.2 mills; township rate 6.5 mills; general school rate 5.3 mills; high school trustee rate, S.S. No. 8, 5.5 mills; high school debenture rate S.S. No. 8, 4.0 mills.

A request from F. Dobscha, proprietor of Puff-Ball-Inn for some gravel to be placed on that part of the road leading to the inn which belongs to the township was granted. Another request for road repairs made in this instance by W. F. Scott who claimed the portion of road joining concessions 4 and 5 opposite lot 9 was badly in need of repair.

After the report of the committee on the condition of road allowance opposite H. Nicholas's property, had been heard it was decided that no action would be taken to open up the road.

Miss J. Terry requested the council to give her permission to extend the closing time at the pavilion at Trent River from 11.30 to 12.00 o'clock on Monday, Thursday and Friday nights. The request was granted and the clerk was ordered to prepare the necessary by-law.

Cause Of Mexico's Political Split

Disciplinary action to Col. Bolivar Sierra, LEFT, and Gen. Ramon F. Iturbe, RIGHT, because they refused to remove their signatures from a manifesto denouncing both Fascism and Communism, has caused a wide rift in Mexican politics. The P.R.M. (Mexican Revolution party) has dismissed the pair from the organization, branding them "traitors to the cause of the workers." However, the Democratic front, which is gaining momentum in Mexico, is behind the army men and the Mexican congress has decided to take their cases into consideration. This is declared as a decided slap to P.R.M. leaders, who are said to have a tendency toward Communism.

FERTILIZER FROM REFUSE

Milwaukee has solved its disposal problem by turning its refuse into fertilizer and marketing it throughout the world.

ORIGIN OF CARD KINGS

Legend has it that the four kings pictured on a deck of playing cards are David, Charlemagne, Caesar and Alexander the Great.

LOBLAW GROCETERIAS CO. LIMITED

GROCERY PRICES Effective AUG. 4 to AUG. 10

KKOVAH HEALTH SALTS 12-oz. Tin 39c

SHIELD BRAND Salad Dressing 8-oz. Tumbler 16c

HEINZ Strained Foods 2 Tins 19c

AYLMER Chopped Foods 2 Tins 19c For Juniors

WESTON'S "CUSTARD CREAMS" BISCUITS

A semi-short-bread Sandwich type biscuit baked to a golden brown and having a delicious "CUSTARD CREAM" filling. Average count 28 biscuits to the pound.

"SPECIAL"— 17¢ POUND

"SPECIAL"— BRIGGER'S Pectin Added JAM RED PLUM With pits left in for flavour 32-oz. Jar 18c

"SPECIAL"— POST'S Bran Flakes 10-oz. Pkg. 10c

"SPECIAL"— AYLMER BRAND Tomato Juice 25½-oz. Tin 8c

SOVEREIGN Brand RICH RED SOCKEYE SALMON 7¾-oz. Tin 17c 15½-oz. Tin 33c

MIXED PEAS and CARROTS AYLMER BRAND 17-oz. Tin 10c

ATLANTIC or BEAVER Brand LOBSTER 3-oz. Tin 17c

"SPECIAL"— GOLDEN STANDARD CUT WAX BEANS No. 2 Tin 7c

"SPECIAL"— THE WHITE NAPHTHA SOAP P & G SOAP Bar 3c

BABBITT'S, DIAMOND or CLASSIC CLEANSER 2 Tins 9c

HARRY HORNE'S FIVE MINUTE TAPIOCA 8-oz. pkg. 12c

RED RIVER CEREAL Nature's Food For Young and Old 16-oz. pkg. 14c

VI-TONE 6-oz. Tin 27c 12-oz. Tin 47c

LIBBY'S HOMEMADE PICKLES 15-oz. Jar 19c

KEENS D.S.F. MUSTARD 2-oz. Tin 13c 4-oz. Tin 26c

ZINC JAR RINGS Doz. 19c

WHITE or RED JAR RUBBERS Doz. 5c

HEINZ TOMATO KETCHUP 2 Large Bottles 35c

DURHAM Brand CORN STARCH 1-lb. pkg. 9c

KELLOGG'S RICE KRISPIES Pkg. 10c

QUAKER PUFFED RICE 2 Pkgs. 23c

QUAKER MUFFETS Pkg. 9c

WHITE SWAN Toilet TISSUE 2 750 sheet Rolls 19c

AYLMER, CAMPBELL'S or LIBBY'S Tomato JUICE 2 10½-oz. Tins 9c

QUALITY or PRAIRIE Brand PEARS STANDARD QUALITY 2 No. 2½ Squat Tins 17c In Light Syrup

BURMAH RICE lb. 5c

MAZOLA OIL 16-oz. Tin 25c

OAK LEAF or IDEAL Brand CORN GOLDEN BANTAM CHOICE No. 2 Tin 8c

HEINZ Tomato SOUP 2 Med. Tins 23c

FRONTENAC PICKLES SWEET MIXED 34-oz. Jar 27c

LOBLAWS TRUMPET BRAND BLACK TEA 1-lb. Pkg. 39c

LOBLAWS Economical TRUMPET BRAND COFFEE 1-lb. Pkg. 19c

LIBBY'S or COW BELL EVAPORATED MILK 2 16-oz. Tins 15c

SALAD DRESSING KRAFT Miracle Whip 6½-oz. Jar 19c

IODIZED or FREE RUNNING TABLE SALT 2-lb. Tube 4c

PROA or CRAWFORD Brand TUNA FISH 7-oz. Tin 11c

KELLOGG'S CORN FLAKES 2 8-oz. pkgs. 15c

CALAY SOAP Cake 5c

OSPREY CRAB MEAT 6-oz. Tin 21c

BEEHIVE or CROWN Brand CORN SYRUP 2-lb. Tin 16c

BEEFEX or HELMET CORNED BEEF 12-oz. Tin 11c

STAR or HANDY Ammonia Powder Pkg. 5c

"SPECIAL"—LEAN BONELESS & ROLLED POT ROASTS PRIME BEEF lb. 16c

"SPECIAL"—Meaty BLADE ROASTS PRIME BEEF lb. 18c

"SPECIAL"—Thick SHORT RIB ROAST PRIME BEEF lb. 19c

"SPECIAL"—BONELESS & ROLLED ROUND STEAK ROAST PRIME BEEF lb. 25c

"SPECIAL"—Choice PRIME RIB ROAST PRIME BEEF lb. 22c

"SPECIAL"—BONELESS & ROLLED FRONTS VEAL lb. 17c

Macaroni & Cheese Loaf Sliced lb. 25c

WEINERS lb. 23c

DUTCH STYLE LOAF SLICED lb. 25c

BOLOGNA Sliced lb. 17c

SEE OUR SELECTION OF ONTARIO GROWN AND IMPORTED FRUITS AND VEGETABLES.

MEAT PRICES EFFECTIVE THURS., FRI., SAT.

It's Here! NEW WASHING MACHINE VALUE

Presenting a new washer in gleaming cream —And a Sensational "Trade-in" Offer for your old electric washer. Be sure to see this new

Coffield Gyrator Series "G"

Electric Washer With the Famous Patented Bowl - Bottom Tub

69.95

The opportunity of a life time —Never has so much value been offered at such a price. See all the quality features only found in Coffield:

- Fully automatic nickel-plated wringer with pressure reset.
- Large capacity bowl-bottom tub completely enclosed in auto-body steel casing.
- Safety switch — offset agitator, highly polished—rubber mounted motor.
- Coffield mechanism, built-in lubrication — no oiling required.

ONLY $5 CASH Balance $1.05 Per Week

JOHNSTON'S

George at McDonnel Open Evenings

TEA IN A JIFFY WHENEVER YOU LIKE

'SALADA' TEA BAGS

710

IN BOXES OF 20 AND 100—SEE YOUR GROCER

PERSONAL AND SOCIAL

Mr. and Mrs. W. Nugent, 774 Water street spent the holiday in Montreal visiting friends.

✧ ✧ ✧

Miss Jean Byers of Niagara Falls, Ont., is visiting her aunt, Mrs. Jack Killingbeck, Water street.

✧ ✧ ✧

Miss Ina Murray of Niagara Falls, Ont., is visiting her brother, Harry Murray, McDonnel street.

✧ ✧ ✧

Miss Margaret Harrison of Anson street has returned home after spending the last month with friends in Toronto and Barrie.

✧ ✧ ✧

Mr. and Mrs. Douglas Deyell of Swastika were in the city on Tuesday guests of Mrs. Alice King, Antrim street.

✧ ✧ ✧

Mr. and Mrs. Frank Williams of Toronto spent the week-end at "Cessnock" the home of Mrs. J. E. Roxborough.

✧ ✧ ✧

Mrs. R. M. Waddell, Mrs. Porter, Miss Annie Wood and Mrs. Wightman of Peterborough were recent tea guests at Cessnock tourist home.

✧ ✧ ✧

Mrs. Walter Fowlds of Hastings, Mrs. Birdsall, Mrs. Cutcliffe and Mrs. Sexsmith were guests at Cessnock, the home of Mrs. J. E. Roxborough on Tuesday afternoon.

✧ ✧ ✧

Dr. and Mrs. F. G. Marshall have returned to Montreal after spending their vacation with Mrs. Marshall and Olive at their cottage, Burleigh Falls.

Federal College
FALL TERM **Aug 29**
"Better Business Training"
124 Hunter St. W.

Dr. H. V. Dobson has returned from two weeks' vacation at Wasaga Beach, Georgian Bay and Bruce Beach on Lake Huron.

✧ ✧ ✧

Grace and Beverley Edwards of 304 Margaret avenue have returned home after a month's vacation with their aunt, Mrs. R. Bate of Toronto.

✧ ✧ ✧

Gerald Rose, son of Mr. and Mrs. Thomas Rose, 505 Bolivar street has returned home after a recent operation from an injury to his eye in Nicholls Hospital.

✧ ✧ ✧

Senator Frank O'Connor, Dr. and Mrs. Moher, and Miss Ella Rogers motored down from the O'Connor summer home at Roche's Point, Lake Simcoe to visit Mr. and Mrs. Roland Denne.

✧ ✧ ✧

In conjunction with the annual convention of the loyal Order of Moose held in Toronto the annual church parades were held on Sunday to St. Michael's Cathedral and to Metropolitan United Church. Those from Peterborough who attended were Mr. and Mrs. E. Holden, Mr. and Mrs. R. Jones, Mr. and Mrs. W. Suddards, Mesdames F. Roberts, J. Glaum, W. Pallant, N. James, M. Cross, M. Allen, R. Cavilier, and M. Mercer, and Messrs. H. Dinsdale, W. Hales, G. Saunders, W. Driver and D. Ryan.

✧ ✧ ✧

Attending the 55th assembly of the Sovereign Great Priory of Canada and the United Orders of the Temple and Malta of Canadian Knight Templars from Peterborough are Rt. Eminent Knight R. L. Dobbin, past provincial prior; Rt. Eminent Knight J. M. McCulloch, grand treasurer; Very Eminent Knight M. T. Breckenridge, grand director of ceremones; Eminent Sir Knight C. V. Elliott, preceptor of Moore Preceptory No. 13 and Sir Knight H. M. Yelland, marshall of Moore Preceptory.

Miss Muriel Miles, 492 George st. from a very pleasant vacation spent at Virginia Beach, Lake Simcoe.

✧ ✧ ✧

Mrs. W. T. Hamilton of Vancouver is the guest of Mr. and Mrs. W. W. Gray, 110 Murray street, during her stay in this city.

✧ ✧ ✧

Miss Muriel, 492 George street north, has returned to the city after spending her vacation in Lindsay with Magistrate E. A. Gee and family.

✧ ✧ ✧

Miss Marion Miles, 492 George street north, has returned home from Listowel and Moorefield where she spent the past two weeks visiting friends and relatives.

✧ ✧ ✧

Mrs. Alexander Bell of Minot, North Dakota, will be a visitor this weekend with Mr. and Mrs. E. Benson, 57 George street. Mrs. Bell is a daughter-in-law of Rev. Bell, a former minister of St. Andrew's church.

✧ ✧ ✧

Surprise Party Held At Summer Cottage

A very pleasant surprise party was held at the summer cottage of Canon J. D. and Mrs. Paterson at Chemong when the church wardens and their wives Mr. and Mrs. John Edgar and Mr. and Mrs. Ken Jarvis and the officers and teachers of the All Saints' Sunday School met to honor Mr. J. Adams and his bride. Ted Chalmers gave a short address and Miss Clara Cairns made the presentation of a silver candlebrae to the bride on behalf of the Sunday School teachers. A beautiful bouquet of sweet peas grown in the garden of John Edgar was presented the bride by little Louise Jarvis on behalf of the wardens. Delightful refreshments were served by the teachers and an enjoyable time was had by everyone.

✧ ✧ ✧

58 Spent Weekend At Inglestane Camp

Y.W.C.A. Camp Inglestane reached a record over the week-end with an attendance of 58 campers. Everyone reports a wonderful titme at camp and parents and friends who have visited camp are very enthusiastic and kind in their praise. Campers report, meals great, leaders just fine, a wonderful group of friends and loads of fun. Campers are more than proud of one of their number, Ruth Dalliday, who won the swimming championship at the Juniper regatta.

Those registered at camp this week are Goldie Shaw, Berta and Francis Belleghem, Mrs. Porter and Mrs. McKinstry, Betty Richardson, Jean Johnson, Lenore and Marjorie Tinker, Eula Rosenburg, Janet Wolfe, Nancy Eastwood, Jean and Norma Elcome, Eva Elliott, B. Adams, Muriel Adams, Doris Fanning, Sylvia Boorman, Elsbeth Boorman, Pat Graham, Ruth McNeeley, Ruth Dalliday, Bernice Newman, Olive Beatty, Betty Hughes, Betty Darling, Mrs. P. Black, Mrs. Wagstaff, Hazel Bradley, Olive Beatty, Bette Elliott, of Peterborough; Gertie Franks, Beverly Morrison, Helen Farr, Margaret Wellington, Lenore Patterson, Dorothy Sutton, Paulla and Adele Hauman, Barbara Bowles, Frances Seaton, Eleanor Horton, Jean Saunders, Barbara Crawford and Mary Vicars of Toronto; Hazel Rickards, Phyllis Williams, Winnifred Clarke, Elizabeth Tribe, Bertha Martin, Pat Houston and Marjorie Henninger of Hamilton; Mary Anne Kabel and Mary Fisher of Kitchener; Margaret Stevens of Niagara Falls and Frances and Margaret Kennard of Washington, D.C.

✧ ✧ ✧

Bonney—MacNaughton

The wedding was quietly solemnized in Knox United Church parsonage on Wednesday evening, when Lois MacNaughton, eldest daughter of Mr. Aaron MacNaughton, became the bride of Albert McKay Bonney, B.Sc., only son of Mr. and Mrs. H. A. Bonney. Rev. V. E. R. Zufelt officiated.

The bride was gowned in a frock of navy triple sheer, and wore a white halo hat and white accessories. Her corsage was of rapture rose buds, cornflower and gypsophilia.

Miss Barbara Dawson was her only attendant and Mr. Jack Lee assisted the bridegroom.

On their return from a short motor trip to points west, they will reside at 162 Belle View Apartments on Park Hill Road.

Moher-Prausa Wedding Held At Edmonton

EDMONTON, Aug. 4—St. Joseph's cathedral was the setting recently for a wedding of wide interest in Edmonton and of particular interest in sport circles when Dorothy Antoinette Prausa, daughter of the late Mr. and Mrs. Wenzel Prausa, of Edmonton, became the bride of Stanley Edward Moher, son of Mr. and Mrs. F. P. Moher. The nuptial mass was celebrated by Rev. Father A. Naessens, O.M.I. Mrs. Olsen played the wedding marches.

Crystal-clear sunlight and rain-washed skies provided an outdoor setting of perfection; within, the church was fragrant with peonies in shades of delicate pink and white. The guest pews were marked with white bridal roses.

Mr. Walter John Prausa, brother of the bride, gave his sister in marriage.

For her wedding gown, the bride chose chalk-white chiffon, fashioned Empire style, which fell full length over taffeta and spread entrain. Her long veil hung from a Juliet cap of orange blossom. She carried an originally arranged Colonial bouquet of white roses, circled by forget-me-nots.

Sisters Are Bridesmaids

Two sister of the bride, Miss Margaret Prausa and Miss Kathleen Prausa, were the bridesmaids. They wore similarly styled frocks, one turquoise blue and one peach, fashioned with full skirts of net and fitted lace bodices. With them they wore shoulder length veils crowned by natural flowers. Their bouquets were Colonial ones of gladioli and sweet peas.

Miss Dorothy Jean McIlhargey, the flower girl, was dressed in pale pink organdy and wore a band of tiny flowers in her hair. She carried a nosegay of pink and blue blossoms.

Mr. Edward McHugh was the best man and the ushers Mr. Clarence Moher and Mr. John Ducey.

Leave For San Francisco

Following the ceremony, a reception was held to 100 guests. Here the bride-like colors of pink and white, were caried out in the sweet peas which decorated the rooms. Mrs. Sutherland sang, accompanied by Mrs. Olsen.

Receiving with the bridal party were Mr. Walter Prausa, Miss Martha Morkin and Miss Nora Morkin, of New York, aunts of the bride, and Mr. and Mrs. Frank Moher, parents of the groom.

Miss Nora Morkin chose for her chic ensemble one in navy blue sheer with soft rose, accessories and Miss Martha Morkin chose Dubonnet chiffon, fashioned redingcote style and a hat of the same shade.

Mrs. Moher, mother of the groom, looked smart in a gown of black lace with large black hat and corsage of crimson roses.

Going away, the bride wore a smartly tailored dress of dusty rose with felt hat to match and accessories and top coat of navy blue.

Mr. and Mrs. Moher left for a honeymoon trip to San Francisco.

Mr. Moher is well-known here as a tennis player and hockey coach and is also well-known in Peterborough and district, his father being an ex-reeve of Douro and ex-warden of county.

Marmora Personals

Mr. and Mrs. H. O. Loveless and Mr. and Mrs. T. Cousins are camping near Huntsville this week.

Mrs. M. Skelly and daughter Lois of Rochester, N.Y., are visiting the former's father, Mr. Hugh Shannon and other relatives in Marmora.

Mr. and Mrs. C. J. Munn of Timmins are visiting Mrs. Munn's father, Mr. Hugh Shannon for two weeks.

Mrs. T. J. Butter of Toronto is visiting her mother, Mrs. U. Pinner for a few days.

Mr. and Mrs. G. R. Hartley visited relatives in Toronto over the week-end.

Mrs. Thomas Casey and children of Cochrane are visiting her mother, Mrs. McGrath at Crowe Lake.

Mr. Desmond McGrath of Oshawa is holidaying with his family at Crowe Lake.

Miss Marie Flynn of Peterborough is visiting her aunt, Mrs. W. Flynn.

Tested Favorite Recipes

(By MARY MOORE)

As you no doubt have read so often it is monotonous Mousses are about the finest type of frozen dessert to make for your mechanical refrigerator—for they do not "flake."

They are also suitable for hand freezer so nobody is neglected.

Peanut Brittle Mousse

One-half cup ground peanut brittle, 1 cup milk, few grains salt, 1 teaspoon granulated gelatin, 1 tablespoon cold water, 3 eggs, 1½ teaspoons vanilla, 1 cup cream whipped. Put peanut brittle through finest knife of food chopper. Then add it to the milk and heat in top of double boiler. Soak the gelatin in the cold water 5 minutes. Stir until dissolved in the hot mixture. Beat the eggs together well enough to mix them, then pour the hot mixture slowly over them while stirring. Chill this well, then fold in the cream which has been whipped until stiff. Pour into trays of mechanical refrigerator and freeze without stirring or pour into mould, cover tightly, and pack in equal parts ice and salt and leave for 3 hours.

If you desire other frozen desserts kindly let me know.

NAMED TURNKEY.

SIMCOE.—Harry Eames, Simcoe war veteran, has been appointed turnkey at the Norfolk county gaol. He took over his new duties yesterday.

Kitchen Shower for Lakefield Bride

LAKEFIELD, Aug. 4.—Mrs. Lloyd Crapp (formerly Viola Murphy) was honored Tuesday evening when a number of her girl friends gathered at the home of Mr. and Mrs. John Blakely and there showered the popular bride with a shower of kitchenware, enamelled in ivory and red.

About twenty-five friends were present. Miss Ethel Blakely made a short speech asking Mrs. Crapp to accept the gifts on behalf of those present and wishing the bride much happiness. Miss Eva Higgins then assisted the bride to unwrap her gifts, after which Mrs. Crapp thanked her friends in a gracious speech and invited the girls to visit her in her new home. Everyone joined in singing "For She's a Jolly Good Fellow."

The evening was spent most enjoyably in games and contests. Candy was passed during the evening.

The members of the staff of the Bell Telephone office at Lakefield, where Mrs. Crapp has been employed for the past year recently presented the bride with an electric sandwich toaster as a token of their regard.

CHOSE WRONG NAME

Aztec Indians never inhabited the site of Aztec Ruins National monument, New Mexico. Early settlers, seeing ancient Pueblo ruins, misnamed them Aztec.

Coffee trees will not grow in trees are planted among trees in bright sunlight. Hence banana coffee orchards to provide shade.

BUEHLERS Meats

Loin Veal Chops
Loin Veal Steaks
22c

Shoulder Veal Chop 15c

Porterhouse STEAK 25c

Veal Stew 12c

ROUND STEAK 23c

VEAL Patties 2 lb. 25c

ROSE BRAND FIRST GRADE BUTTER 27c

387 George St. FREE DELIVERY Phone 3680

Sale of Summer Footwear

See! How much you can SAVE

THE REGULAR PRICES HAVE NOT BEEN ALTERED . . . YOU CAN EASILY FIGURE THE SAVINGS.

Men's White Buck Shoes
Regularly sold for 4.00. Special to clear 2.98

Men's White Nu-Buck Shoes
Regularly sold at 3.50. Special to clear. Also some brown and white. . . 2.79

Men's Sport Shoes
Cool and comfortable for hot days. Regular to 2.50. Special to clear 2.19

Extra—Men's Short Socks
Lastex tops. Reg. 55c pair. Special ..... 3 PR. 1.00

Final Clearance — GOLF SHOES
Reg. 8.00. Pair ..... 5.95 Reg. 5.50. Pair 3.95

Women's White Dressy Shoes
Regularly sold at 5.00. Special to clear 3.95

Women's White Shoes
STRAPS, PUMPS AND TIES
Regularly to 4.00. Special Clearance 2.89

Women's White Shoes
A special line which sold regularly up to 3.50. Clearing 1.79

Misses' and Children's WHITE SHOES
8 to 10½ - - - 11 to 2 - - - 1.29

FITTINGS VERIFIED BY X-RAY

R. NEILL LTD.
350-4 GEORGE ST. PHONE 325

The Examiner's Needlework Pattern

KNITTED BOLERO SUIT PATTERN 1834

A knit bolero suit—first in the Fall fashion parade—easy to do! Pattern 1834 contains directions for making the bolero and a skirt in sizes 16-18 and 38-40; illustrations of them and of stitches; materials required.

Send 20 cents in coins or stamps for this pattern to Examiner Needlecraft Department, Peterborough. Write plainly PATTERN NUMBER, your NAME and ADDRESS.

JOIN THE HOUSEWIFE BRIGADE

Who Shop Every Day at F and G MARKETS

These Hot Weather Specials On Sale Friday and Saturday

CANADA BRAND **Corn Starch 3 pkgs. 25c**

HEINZ PROOF Pickling Vinegar Gallon 60c
FIRST GRADE Creamery Butter lb. 26c
LILY BRAND Chicken Haddie Tin tin 15c
WALTER BAKER'S Cocoa ½ lb. Tin 15c 1 Lb. Tin 25c
CLARK'S Corned Beef 12-oz. tin 16c

YORK BRAND **Tomato Juice** 4 Large 25½ Oz. Tins 25c

P. & G. WHITE **Naptha Soap 6 bars 23c**

MAXWELL HOUSE COFFEE lb. Tin 37c
BLUE RIBBON TEA ½ lb. Pkg. 28c
BRUNSWICK BRAND 6 Tins Sardines 25c
FLY-DED Sure kill fly spray Tin 25c
NUGGET SHOE PASTE POLISH tin 11c

Lobster ¼ Tin 22c ½ Tin 31c

Peas - Corn Tomatoes 3 tins 25c

SHREDDED WHEAT 2 pkgs. 23c
MUFFETS 2 pkgs. 19c
GRAPENUT FLAKES 2 pkgs. 19c

IF YOU CAN'T SLEEP AT NIGHT drink OVALTINE SPECIAL SMALL 38c MEDIUM 58c LARGE 98c

FISH
FRESH or SMOKED Fillet - lb. 15c
SLICED Salmon lb. 18c

Juice-O-Lemon or Juice-O-Orange Bottle 25c
Just add a little to a glass of water for a refreshing drink.

DOMESTIC or JEWELL **Shortening 2 lbs. 25c**

COOKED MEATS
A LARGE ASSORTMENT OF THE FINEST FLAVOURED COOKED MEATS, SLICED AS DESIRED, AT THE MOST REASONABLE PRICES.

MEAT VALUES

Pork Spare Ribs - 2 lbs. 19c
Fresh Cut Pork Tenderloin lb. 35c
Good Pot Roast Beef - lb. 13c
Boneless Pot Roast Beef lb. 15c
Blade Roast Beef - - lb. 16c
Prime Rib Roast Beef - lb. 23c

WOMEN'S WORK AND INTERESTS

Reducing the Waistline Tempting Foods Plentiful

By MARY MOORE

If you are thin, don't read this. It is for that great Sisterhood-Under-the-Skin who have bulgitis-at-the-waistline.

I am writing this to shame myself into observing its Spartan truths. I am worse off than Napoleon was (except that I am alive) for I have two Waterloos: one is a great fondness for tomato sandwiches in August and September; another is a wicked delight in reading in bed at night which robs me of time to do my daily waistline exercises (there's no time for them in the morning for the moment the youngsters hear me about they are clamoring for their breakfasts).

So I will not be tempted by foods that nourish me too well I forestall that undeniable hunger that creeps on (especially when I have had only coffee and fruit for breakfast) at about eleven o'clock every morning by eating fruit—peaches, cherries, grapefruit, and not too often a ripe banana—and a large glass of water.

An invariable rule for lunch is soup—if it is a torrid day and soup is out of the question—I drink a glass of skim milk. This takes the edge off of a roast beef and potato appetite and you can look at your salad with a smile instead of a groan.

Put A Thrill Into Your Slimming Salad

A collection of lettuce, celery, radishes, cucumbers, cabbage, tomatoes—even if they are all choice, can be very lack-lustre when a gal is hungry. Keep tiny tins of anchovy fillets, good quality cardines, lobster paste, and ripe olives, and the like in the back row of your canned goods shelves—to me these little tidbits are the rewards of exercising control over an appetite that yearns for toast and jam.

Since there is always a catch to things that seem too simple and too easy there has to be a catch in this salad diet. There is too—mayonnaise made of egg yolks and salad oil is one of the grandest ways to fatten up yet to be discovered. However it to can be frustrated by making

Mineral Oil Mayonnaise

Sift together ¾ teaspoon mustard, ½ teaspoon sugar, ½ teaspoon salt, few grains cayenne into a bowl. Then beat in 1 large egg yolk (or 2 small) into the dry ingredients and add 1 tablespoon lemon juice (or vinegar), stirring. Measure ¾ cup very cold mineral oil, and add it ¼ teaspoon at a time (beating with rotary beater between each addition). When ¼ cup of oil has been added you may now start adding it 1 teaspoon at a time, until it begins to thicken. Add another tablespoon lemon juice at this point and add remaining oil 1 tablespoon at a time until it is used up. Store in cool place, tightly covered. This keeps well.

If mayonnaise is one of your pet hates and you insist on French Dressing some nice variations are additions of Worcestershire or Lea and Perrin's sauce; crumbled Roquefort cheese (or any other old cheese you fancy); onion juice and finely chopped green pepper.

For your fruit salad try mixing some of the juice from a bottle of maraschino cherries with some heavy mayonnaise—pretty and good.

You all have your own ways of serving lettuce, but by this time (meaning if you have read this far) you are willing to try the other fellows:

Lettuce Variations

Slice a firm head of head lettuce into slices about one-half inch thick. Brush the cut side with the cut side of an onion. Garnish with sprigs of parsley or watercress, and dot center with chopped pimiento—or if no pimiento is at hand sprinkle lettuce with paprika. Pass chilled mayonnaise or Roquefort French Dressing.

Pull loose head lettuce apart, breaking the leaves into small pieces with the fingers. Wash well one head of spinach—about 8 leaves—and break them up small. To this add shredded canned crabmeat—about half an 8-oz. can to one medium head lettuce. Marinate (moisten in ice box) with French Dressing well flavored with condiments and serve with whole wheat or rye health crackers and some old cheese.

Young Green Cabbage

A new cabbage, opening its outer leaves as much like a rose as possible is so lovely to me cabbage and green pea salad have become one of my fondest. Shred the cabbage with your sharpest knife as finely as possible—let soak in ice water to which you have added 1 tablespoon vinegar for half an hour, then dry well between towels. To this add 1 teaspoon grated onion or onion juice, 1 teaspoon horseradish (grated or prepared), 1 tablespoon finely grated carrot. Crushed walnuts and little chunks of orange are a nice addition if you want to be exotic—if not serve the salad garnished with sliced or wedge-shaped tomatoes, and pass mayonnaise.

The green pea and cabbage combination treats the cabbage just the same—but the season has passed for fresh cooked green peas, so canned ones have to be trained—use about ½ as many peas as you do cabbage, and blend them with the mineral oil mayonnaise—see above.

Unless you are an inveterate salad addict you will not have tried this.

Caulisalad

One cup finely chopped choice white cauliflower (chopped on board with knife—not ground), 2 tablespoons finely chopped Spanish or Bermuda onion, ½ cup ripe or stuffed olives, 1 head shredded head lettuce, ½ to 2-3 cup French Dressing, ½ cup Roquefort cheese crumbled. Marinate all but the lettuce and cheese in the French Dressing in refrigerator for ½ hour before serving. When ready add the lettuce and chees and toss lightly together with forks in wooden salad bowl. This amount serve six generously. To make this into a main course salad for luncheon or supper add diced chicken or veal.

We mentioned tomatoes so extensively last week, they have been omitted purposely here. We'll go into the fruit salad subject late next month.

Perfect Week-End Outfit

The perfect weekend guest! She is pretty, of course, or at least she is very sweet and dainty. And she is nicely dressed. Here is a charming guest stepping from her train for an August weekend with a close friend. She is dressed in jacket frock of aqua and white printed rayon designed by Betina Casabona. The jacket is very useful for it is reversible. It is lined with linen, which faces the revers and edges the short sleeves. Worn with a wide-brimmed rough white straw hat with aqua ribbon trim. Without the jacket you have a perfect dress for Sunday parties—with or without a hat, as you prefer or the occasion demands.

Body Identified

NIAGARA FALLS, N.Y., Aug. 4.—(AP)—A woman swept over Niagara Falls and later found near Youngstown several miles downstream was identified last night as Mrs. Irene Viola Seitz, 43, Buffalo.

DINNERS OF THE WEEK

By MARY MOORE

SUNDAY
Baked Glazed Ham (see note)
Scalloped Celery
Corn on the Cob
Individual Tomato Jelly Moulds on Lettuce
Deep Apple Pie with Heavy Cream.
Iced Tea

Note.—Bake a ham giving it 25 minutes to each pound at 300 deg. Fahr. About one hour before it is done beat up a glass of apple or red currant jelly, and pour it over the ham to glaze it. If desired, the ham may be scored and studded with whole cloves before you glaze it. If spicy flavor is desired add cinnamon to the jelly when beating. This is delicious served cold.

MONDAY
Sliced cold Glazed Baked Ham
Cabbage and Raw Cauliflower Salad
(See salads elsewhere on page)
Hot Tea Biscuits
Fresh Peach Tarts. Whipped Cream. Coffee.

TUESDAY (Vegetarian)
Poached Eggs on Toast with Cheese Sauce
Buttered Finely Chopped Yellow Beans
Chopped Buttered Beets and Greens
Watermelon, Banana and Orange Fruit Cup
Little Cookies. Iced Cocoa

WEDNESDAY
Quiche Lorraine (Ham Custard Pie With Cheese Crust)
Chili Sauce
Cantaloupe and Ice Cream
Iced Tea

THURSDAY (Economical)
Minnesota Bean Pot (see note)
Shredded Celery and Apple Salad
Sour Milk Gingerbread. Hot Tea

For the Minnesota Bean Pot soak ½ lb. red kidney beans overnight after they are washed. In the morning cook 1 large sliced onion with ½ cup diced fat pork (or fat bacon) until it is golden, then add ½ lb. ground round steak (or hamburger) 1 quart tomatoes (raw or canned) and 3 teaspoons salt, ¼ teaspoon cayenne, and the soaked beans which had been drained and 1 quart hot water. Bring to boiling point, reduce heat and gently cook 2½ hours. Serve with toasted buns, or crisp crackers.

FRIDAY (An Epicurean Meal)
Broiled Lake Trout
Baked Small New Potatoes
Glazed Small Carrots and Onions
Sliced Peaches and Cream. Old Cheese and Crackers. Black Coffee.

SATURDAY
Baked Sausages and New Apple Sauce
Corn Cut from the Cob Heated with Cream and Tablespoon Grated Green Pepper
Lima Bean and Lettuce Salad
Berries and Cream or Ice Cream.
Iced Tea

JUST BETWEEN US WOMEN

"England and America are bound together in peaceful fetters by the strongest of all ligatures that can bind two nations to each other, namely, commercial interests; and which, every year, renders more impossible, if the term may be used, a rupture between the two Governments."—Richard Cobden.

Dear Friends:

Continuing my travel talks, I will now describe our visit to New York City. My sisters live sixteen miles from there, so we took the bus (one dollar return for two days, 65 cents returning same day).

As you approach it fro mthe New Jersey side, the road twists and turns, so that you get a continual view of its marvellous sky-line, than which I think there is nothing to equal it in the world.

This time we decided to go by the Lincoln Tunnel, as the last time we went over in the ferry. It is a weird feeling to drive so far right under a river, but it is all lit up by hidden electric lights on the sides, while a line of lights in the flooring marks the centre, so there is no danger of accidents.

Besides that, there are policemen stationed at different points all along the way. The bus made a hollow sound, and the driver was one of those smart fellows who like to drive with the exhaust wide open to make as much noise as possible, and to give us the odor of burning oil.

When we reached our meeting place with our friend, we had to wait a little while, and saw a police wrecking truck carrying strung up by ropes, the worst looking wreck of a car we had ever seen. We were also surprised to see the wreck was a police car too.

That night we read all about it, where some man who had been in the "pen" for ten years for a beastly crime had been paroled, and had decided to hold up a club on the outskirts of the city.

When the police came in the front door, they run out the back door, round to the front, stole the police car, and in running off with it, could not make a turn, and crashed into a bridge, killing one and maiming the other so badly he did not live. But we acted as if these things were a commonplace to us, as they did.

After we had had a shower and rested for a while, (we, in the meantime giving our friend all the news from home), we sallied out and went to a lovely place for supper or dinner I should say as it was just six p.m. I do not like sweet potatoes, and I like chicken cut in smaller pieces as it is better to handle. But we had a nice dinner.

Then we went to a show, vaudeville and movies, and emerged at 1.30 a.m., and strolled up Broadway as if it were noon. We saw many dressed in evening clothes, the streets were thronged, and as we neared the hotel, we saw a man place a placard in a restaurant window saying "Breakfast was now served" and this at 2.15 a.m.

We then accompanied our friend to the subway, and next day she told us she saw a stabbing in the corridors there, so we were glad we did not go down. Next day we saw a broadcast, which we enjoyed very much.

The Queen Mary was in dock, but we just took a peek at her, no time for anything else. We then went shopping on Fifth Avenue, and the prices would stagger you, yet ladies, believe it or not, the best stores favored black for day or evening wear.

There was a bad storm with hailstones as big as walnuts, a five alarm fire, ambulances trailing behind, in fact no end to the excitement, until I said I was sure they were putting on a show for us.

We saw Hughes big silver plane setting out on that memorable journey, and when we were back in New Jersey we saw it return. Want any more? Let me know.

Your Friend,
ROBERTA.

The Mosquitoes Stayed

SWARTHMORE, Pa., Aug. 4 (AP).—Kenneth Reed dumped 24 goldfish into a spring-fed well on a local golf course with the comment: "They'll eat the mosquitoes." A week later the mosquitoes remained ,the fish were gone. Reed refused to draw any conclusions.

Superfluous Hair
On Face and Moles
Completely, Permanently, and Painlessly Removed by Electrolysis. Hydro Bacu Facials. For appointments 'Phone 962, or write
MRS. MARIE MURDUFF
409 Wolfe St.

GEO. P. BROOK & SON
MEAT CUT RATE BUTCHERS
168 Charlotte Phone 2502 — Chamberlain & Monaghan Phone 3760

WEEK-END SPECIALS

	Piece	Sliced
200 lbs. Pork Tenderloins (fresh cut)		30c
500 lbs. Peamealed Back Bacon	piece 32c	Sliced 35c
500 lbs. Peamealed Rolls (any weight cut)		23c
500 lbs. Breakfast Bacon (sugar cured)	28c	30c
Schneider's Bacon Squares (sliced if desired)		23c

FIRST GRADE
Creamery Butter - 26c
With Meat Order

STEAKS or ROAST
Round ....20c Sirloin ....20c Wing 20c

SPRING LAMB		Prime Rib		YEARLING LAMB	
Legs	28c	rolled	23c	Legs	25c
Loins	25c	Short Rib	18c	Loins	18c
Fronts	18c	Blade	16c	Fronts	12½c
Chops	28c	Pot Roast	15c	Chops	20c
Stew	15c	Hamburg or Stew Beef	2 lb. 23c	Stew	3 lbs. 25c

Sausage (small link) ..... lb. 20c
Bologna 2 lbs. for 29c Macaroni and Cheese 25c

We wish to thank all our new patrons at the Chamberlain Store for their fine support.

The store on Chamberlain will be open every Friday night until 9 p.m.

Charlotte 2502 — SAVE YOUR MONEY and Phone — Chamberlain 3760

CLEAN-UP SALE
Of All the Latest Style
Summer Dresses
AT EXACTLY ½ Price

The balance of our stock of beautiful Summer Dresses goes on sale to-morrow morning—all going for ½ price. Be on hand to-morrow morning for the thrilling Sale of the month.

Barries
Manufacturing Furriers and Ladies' Ready-to-wear
312 George St. Phone 340

ZELLER'S
RETAILERS TO THRIFTY CANADIANS

SALE!
Friday Saturday
Carnival of BARGAINS

NEW DARK PURSES 1.49
The season's most up-to-date hand bags! So new —so smart. Many lovely imported styles. Zeller-priced.

28 x 28 KERCHIEFS ... 25c
This large size kerchief is very popular for all kinds of sports wear. Made in many colors and patterns.

FASHIONABLE FLOWERS 19c
Ever so many different colors and kinds. It's smart to wear a flower on your dresses, suit or coat.

LADIES HOME FROCKS 1.00
Featuring the popular "dirndl" dresses, also the "Arabian Princess" styles as well as our regular line of popular styles.

ANKLE SOCKS 19c
For women and misses. White and assorted shades, with or without "Lastex" top.

MEN'S DRESS SHIRTS 1.00
High quality "Supertex" shirts are to be had in a great many smart patterns as well as white. Collar-attached styles.

MEN'S POLO SHIRTS 59c
Rich maroon or sporty tan colors in this smart garment. Three button front. Sizes 36 to 42. Zeller-priced.

MEN'S WHITE CAPS 25c
Several different styles. Some with visor and adjustable strap. Also mottles and checks. Leather band around inside.

BOYS' LONG PANTS 89c
"Whoopee" Pants of navy drill elastic at back. Reinforced stitching. Some with button over front. Sizes 24 to 34.

SHOWERPROOF WIND-BREAKERS .. 1.98
Famous 'Cravenette' quality. Two pockets. Elastic at back. Full length zipper. Sizes 36 to 44. High quality gaberdine.

SPECIAL VALUE! 14c
Cotton knit vest, panties and bloomers. A real special that can't be overlooked. Small medium and large sizes.

End O'Season Values!

WHITE GLOVES 29c
Fine quality gloves that are ordinarily sold at a much higher price. Fine mesh and bengaline. Complete range of sizes.

LADIES' WHITE SHOES 2.59
Here's value! Smart styles at a price that will pay to shop. All sizes. Regular price is much higher.

BEDFORD CORD DRESSES 1.98
Values unimpaired! Reduced for quick clearance. Sizes 14 to 44. Some with boleros — dressy and tailored types. Zeller-priced.

WHITE MILLINERY ... 94c
Linens and straws — white and pastel shades—large brims reduced for clearance. Limited quantity. Zeller-priced.

ZELLER'S LIMITED: Retailers to Thrifty Canadians

BUY BY GRADE
BUY WITH CONFIDENCE

When ordering *your* beef, eggs, poultry, canned fruits and vegetables, and creamery butter, ask for the quality you want, *by grade* — then look for the grade mark on your purchase. *When you buy by grade, you buy with confidence.*

BEEF
The Government grades of Beef are RED BRAND - BLUE BRAND
RED BRAND, "Choice" quality, is marked with a *red* ribbon-like stamp, so that part of this grade mark remains visible on every cut. BLUE BRAND, "Good" quality, is marked similarly, with a *blue* ribbon-like stamp.

CREAMERY BUTTER
The Government grades of Creamery Butter are FIRST, SECOND and THIRD
FIRST GRADE—highest quality; excellent flavour; well made; smooth, waxy texture; uniform in colour.
SECOND GRADE—usually imperfect in flavour; may be defective in texture or uneven in colour.
THIRD GRADE — Inferior to Second Grade in flavour, texture or colour.

EGGS
The Government grades of Eggs are GRADE ("A1") - "A" - "B" and "C"
GRADE A (three sizes: Large, Medium, Pullet), best quality, suitable for poaching, boiling, frying.
GRADE B, good quality, slightly inferior to Grade A for poaching, boiling, frying, but entirely suitable for cooking purposes.
GRADE C, lowest *graded* quality. (Grade A1, Large Medium, Pullet, finest quality fresh eggs from Government-inspected flocks, are available in limited quantities in certain localities.) *Grade names are marked clearly on egg containers.*

POULTRY
The Government grades of Poultry are GRADE "A" - "B" and "C"
GRADE A, superb birds, well-fleshed especially fattened for tenderness and flavour.
GRADE B, good birds but not as well-fleshed, fattened or flavoured as Grade A.
GRADE C, lowest *graded* quality. *Graded poultry may be identified readily by a coloured tag on the wing or breast of the bird — Red for Grade A —Blue for B— Yellow for C.*

CANNED FRUITS AND VEGETABLES
The Government grades of Canned Fruits and Vegetables are FANCY QUALITY - CHOICE QUALITY - STANDARD QUALITY
FANCY QUALITY, packed from a selection of the best fruit and vegetables available; practically uniform in maturity and free from blemishes; uniform in size and colour, canned at the proper time, so that excellence of flavour and appearance may be preserved.
CHOICE QUALITY, packed from fruit and vegetables selected for tenderness and flavour. Not as uniform as "Fancy Quality;" allows slight variation in size, colour and maturity.
STANDARD QUALITY, packed from fruit and vegetables of good quality but not necessarily meeting the higher grade requirements as to size, colour and maturity.

Marketing Service
DOMINION DEPARTMENT OF AGRICULTURE
Honourable James G. Gardiner, Minister

BUY BY GRADE . . . BUY WITH CONFIDENCE

YOUR ODDS AND ENDS COLUMN WILL APPEAR AGAIN TUES.

HAVE YOUR AD. IN BEFORE ONE O'CLOCK ANY DAY, AND ON SATURDAYS 10 O'CLOCK
WE ARE AT YOUR SERVICE AND WILL GLADLY HELP YOU WRITE YOUR AD. IF NECESSARY

Phone 1600

Phone 1600

Births Marriages Deaths

In Memoriam
Cards of Thanks.

ENGAGEMENT

The engagement is announced of Cecilia Carmelita, daughter of Mrs. Catherine Crowley, Gilmour street, and the late Thomas F. Crowley, to Roy H. Young, Brantford, son of Mr. and Mrs. E. J. Young. The wedding to take place quietly in August.

DIED

BUTCHER, Mrs. J. R.—On Wednesday afternoon, August 3, 1938, at St. Joseph's Hospital, Ethel Christina Butcher, beloved wife of J. R. Butcher, 406 Aylmer street, in her 57th year. Funeral on Saturday afternoon, at 2 o'clock from Belleghem's Funeral Home, Adjutant McElhiney of the Salvation Army officiating. Interment at Little Lake Cemetery.

DRURY, Mrs. Harold C.—On Wednesday, August 3, 1938, at her residence at 508 Chamberlain street, Vera Irene Chatten, wife of Harold C. Drury, in her 35th year. Funeral on Saturday afternoon at 2 o'clock from the residence, Rev. C. C. Boyter of Park Street Baptist Church officiating. Interment at Little Lake Cemetery.

WEIR, Frederick David.—On Wednesday, August 3, 1938, at his cottage on Stoney Lake, Frederick David Weir, 401 Walton street, beloved husband of Margaret Camelon. Funeral on Friday afternoon at 2 o'clock from his late residence, Rev. Dr. A. T. Barr of St. Paul's Presbyterian Church officiating. Interment at Little Lake Cemetery.

IN MEMORIAM

FAULKNER.—In loving memory of a dear wife and mother, Margaret Faulkner, who passed away August 3, 1935.

As a wonderful mother we think of you
In memories that are long and true.
There wasn't a thing too big or too small
That you wouldn't try to do for us all.
Quickly and quietly came the call,
Her sudden death surprised us all;
We have lost, but God has gained
One of the best the world contained.
—Sadly missed by Husband and Family.

CARD OF THANKS

Mr. William A. Payne, Lakefield, wishes to thank the doctors, nurses and staff of Nicholls Hospital for the excellent care given him while ill; also the many friends who visited him, inquired for him, and those who sent flowers.

1 FLORISTS 1

THE PETERBOROUGH FLORAL CO. Flowers Delicately Arranged for All Occasions.
436 Water. 'Phone 1395, Nights 1688J

COMING EVENTS

First Insertion, 20 Words or less, minimum charge 50c. Subsequent consecutive insertions, 40c per Insertion. All over 20 Words, 2c per extra word per Insertion.

DANCE, auspices Hiawatha Young Men's Club, Thursday, August 4; 9 to 1 standard time; Hiawatha Hall. Music for Round and Square Dancing by Jack Grant and His Aces. Admission 35c.

CHEMONG PARK COTTAGERS' Association Meeting will be held at J. K. Hughes' Cottage, on Friday, August 5, 1938, at 8 p.m. to consider the matter of a Children's Regatta and any further business that may be deemed necessary.—Ross Thompson, Secretary.

THE CHIEF RANGER of Court Peterborough, No. 29, of the Canadian Order of Foresters requests all members to attend the court this Friday, August 5th, as important business is to come before the court.

SOCIAL EVENING, Sacred Heart church basement, Tonight, Thursday, Aug. 4, 8.30. Your choice of 30 Prizes, including five specials. Games free. Admission, 25c; door prizes.

PERSONALS

GERTRUDE GROVELLE, 344 McGILL Street. 'Phone 2891 — Finger Waving 25c. End Permanents $1.00. Permanent Waves, $2.00 to $7.00. Ten years' experience.

DURING JULY AND AUGUST — ALL Cabins, Summer Cottages and Homes subject to 5% Reduction. Halliday's, Local Sales Representative, Wm. J. Bull, 539 Downie. 'Phone 1086.

KAWARTHA BEAUTY SALON — Morning Specials: Shampoos and Fingerwaves 65c. Manicure 35c. 'Phone 181. 179 Charlotte Street.

MEN! GET NEW PEP AT 40 FOR RUNdown system. Try OSTREX Tonic Tablets of raw oyster stimulants and general strength builders to brace up whole body. If not delighted with results first package, maker refunds its price. Call, write McDermid-Jury Drug Store.

PERMANENTS $2. UP. END CURLS $1. up. Mrs. Jones 186 Prince. Phone 735M.

SPECIALS — $5.00 OIL PERMANENTS for $4.00. $4.00 Perms for $3.50. $3.50 Perms for $3.00. Shampoo and Fingerwave, 50c. 'Phone 2467. Reid's Beauty Shop, 416 Water Street.

PERSONALS

Taxis.

FOR BETTER SERVICE
'PHONE 105
CAPITOL TAXI.

PHONE 2350
1 to 4 passengers 25c
Drummond Taxi

FOR SALE

4 Miscellaneous 4

SLIGHTLY CHIPPED CUPS, 15c DOZ. 97 Robinson Street, corner Mark.

GOOD ASSORTMENT OF USED TIRES and Tubes. Acme Tire Repair Shop, 430 Water.

ONE BATTERY SET, $10. GUARANteed. Johnston's, George at McDonnel.

BATTERY CHARGER WILL SELL cheap. Phone 399W

THREE BURNER RED STAR, VAPOUR oil-stove, No. 1 condition. 384 Mark St.

3000 EGG BUCK-EYE, HOT WATER Incubator, $30. Quantity of light poultry fencing, 444 Roger St.

FINE VARENI VIOLIN BOW, CASE, gramaphone, kitchen table about 6x5, hanging lamp. M. Adams, Omemee.

FOUR-BURNER ELECTRIC STOVE and Sarouk rug. 667 George St.

DROP BACK DIVANETTE GOOD CONdition. 699 Water St.

GO-CART, PLAY-PEN AND SO FORTH. 178 Duro St.

ONE BOYS C. C. M. BICYCLE. APPLY 93 Rubidge St.

PURE BRED BOSTON MALE SEVEN months, nicely marked. 37 Dennistoun St.

TWO WIRE-HAIR TERRIER PUPPIES, thoroughbred females, nicely marked, $8.50 and $8.00 each. 61 Crescent St.

2 BURNER GAS CAMP STOVE. APPLY C. Hamilton, 170 Hunter W.

GLADIOL. 51 WARE OR PHONE 1707M

1-INCH HEMLOCK SHEATING. 211 TOWNSEND.

DOUBLE MARCELLING STOVE, IRONS, scissors and clippers, first quality, reasonable. 466 Sherbrooke St.

SIMMONS CRIB, GOOD CONDITION, Tricycle. 515 Weller St.

WANTED USED TRICYCLE AND wagon in good condition. Phone 3063F.

ONE BRASS BED AND SPRING, ONE Iron crib. Phone 2608.

1 ADAM HALL TROPIC RANGE 421 Water St.

YOUR CHOICE OF 3 GOOD ORGANS in good condition $12.00. Phone 2284

BICYCLE, GOOD CONDITION, CHEAP. Phone 878

6 Fuel 6

HEMLOCK AND PINE SLABS, $2.50 Half-Cord. Dinadale's. 'Phone 153.

WOOD
DRY SOFT WOOD AND DRY SLABS AND EDGINGS
At $2.00 Per Half-Cord and Up. (Cutting Extra.)
McCARTHY & JOHNSTON
'PHONE 96

7 Live Stock and Poultry 7

20 HEAD OF DURHAM AND HEREFORD cattle 1 year old. 4 ring 33, Duro.

TWO YOUNG PUREBREAD HOLSTEIN cows due to freshen. Apply, phone 596 R 1-2.

PURE BRED JERSEY COW, RISING 4 due Aug. 3, T. B. tested, Sound. A. E. Best, Ida.

ONE DURHAM COW, GOVERNMENT tested with calf at foot, one day old. One Holstein cow, Government tested, milking. Two cheap horses one forty dollars. L. Ferguson, High St., off Chemong Rd.

BY AUCTION ON MARKET SATURday, good work horse six years old.

WORK HORSES AND COLTS. APPLY to D. Hoskin, Merchant, Rockcroft.

2 NEW MILK COWS. APPLY HOWARD Quinn, R.R. No. 9.

8 Real Estate 8

BRICK HOUSE, BARN AND OUT buildings near bus line. Apply 2567W.

FOR SALE IN THE VILLAGE OF Bailieboro, white Brick house and three quarter acres of land, good well. Apply to Miss Selina Dawson, Bailieboro, Ont.

COTTAGE IN BOBCAYGEON REASONable. Apply Frank Crowley. Phone 994 Ring 4

SMALL HOUSES NEW, LARGE LOTS easy terms, $1200. Phone 2825J.

LARGE GENERAL STORE IN THE country including 6 room house, barn, store house, full grocery line, including flour, feed, gas, oil, etc. Ideal location large turnover an unusual bargain, $3000. R. E. Darling. 366 Water St., Phone 2266.

DOUBLE BRICK 7 ROOMS EACH furnace, 3 piece bath, West side, $4,500.
Brick 6 rooms, 3 piece bath, central, $2,000.
100 acres Lindsay Highway, 6 miles from city, Frame house, 7 rooms, Barn stone foundation, $4,500.
M. STOREY
374½ George Street. 'Phone 939.

7 ROOMED HOUSE CENTRAL, CONveniences. 234 Aptrim St.

TO CLOSE AN ESTATE, 8 ROOM house, all conveniences, garage, lovely home. 560 Charlotte St., Phone 994 ring 5.

9X Building Material 9X

USED LUMBER, PAINT, STEEL ROOFing, Sheeting, Electric Motors, Market Prices paid for Scrap Iron, Metals, Waste Paper. Peterborough Metal and Waste Co., 256 Simcoe Street. 'Phone 697.

If the proverbial needle in a haystack is ever found it will be through a Classified Ad in The Examiner.

FOR SALE

10 Used Cars 10

STAR SIX COACH, REAL GOOD, $45. 473 Aylmer.

WANTED—USED CAR IN GOOD CONdition, 1929—1931 Chev., Ford, Plymouth. Phone 3469W between 5 and 7.

$50.00 BUYS '27 PONTIAC COACH, good tires, runs well. 47 PARK at Westcott.

WILLIS-KNIGHT SEDAN RECONDITioned motor, tires and body in good shape, dependable. 256 London St. after 6.

PLYMOUTH SEDAN, '33, BARGAIN for cash, perfect condition. 21 Dumble Ave., off Barnardo, North.

1930, DESOTO ROADSTER, CONDITion first class, cheap for cash. Box 33 Examiner

USED CARS

37 Buick Sedan.
'37 Studebaker Sedan.
'35 Ford Coupe.
'35 Ford Coach.
'34 Chevrolet Sedan.
'31 Desoto Convertible Coupe.
'29 Chev. ½ Ton Panel.

CHAS. H. ELLIOTT
Studebaker and Packard Sales
AT THE
J. E. A. FITZGERALD FUEL OFFICE
253 Hunter St. W. 'Phone 1300

CHEV. COACH 1926 FIRST CLASS running condition, cheap for cash. 467 Rubidge St.

1931 FORD ROADSTER IN GOOD condition. 37 Dennistoun St.

'29 PONTIAC COUPE, GOOD CONDition, very cheap for cash. 503 Murray St.

TO RENT

11 Miscellaneous 11

SPACE SUITABLE FOR OFFICE ON ground floor. Apply Welch's Barber Shop.

11X Apartments for Rent 11X

HEATED APARTMENT TO RENT; adults. 541 Gilmour.

BEAUTIFUL, NEWLY FINISHED HEATed Apartment. 601 Water.

THREE-ROOMED APARTMENT, FURNished, heated, Adults. Phone 1581J.

HEATED FURNISHED, UNFURNISHED newly decorated, lower flat, business girls, students. 709 Water St.

ATTRACTIVE HEATED APARTMENT. Bell Apts Hunter St.

FIVE ROOMED HEATED APARTMENT. Phone 2949

HOUSE No. 338 RUBIDGE STREET $35.00 per month, hot water heating, possession arranged. 437 George St.

LARGE AND SMALL APARTMENTS, hot water. Phone 3825, between 12 and 8 o'clock.

LIVING ROOM AND KITCHENETTE also rooms for business girls. 176 McDonnel St.

SEVERAL APARTMENTS AND HOUSES to rent. A. E. Thompsons.

11XX Houses to Rent 11XX

648 ARMOUR Rd., SEVEN ROOMS, modern. Wm. Langford, 115 Lock St., Phone 3429.

EIGHT ROOMED BRICK HOUSE, hardwood floors throughout. Apply 578 Gilchrist St.

12 Rooms 12

FURNISHED BED-SITTING ROOM heated. 190 Brock St.

ATTRACTIVELY FURNISHED BEDrooms, by day or week. Phone 1055.

FURNISHED ROOMS SUITABLE FOR light house keeping. Phone 1681, 701 George St.

3 ROOMS FURNISHED OR UNFURNished, balcony and continuous hot water. Phone 2729W.

TWO UNFURNISHED ROOMS ADULTS only, central. 45 McDonnel St.

FURNISHED OR UNFURNISHED rooms, with board, ground floor. Central. 704W.

2 ROOMS. 16 BROWN St.

TWO UNFURNISHED ROOMS, ground floor. Apply 337 Aylmer St.

FURNISHED ROOM CENTRAL. PHONE 878.

LARGE AIRY ROOM, PRIVATE HOME. Central. 3767W.

ONE LARGE ROOM FOR TWO, CENTral. Phone 1273J.

12X Summer Cottages 12X

ROUND LAKE — COTTAGE, FURnished, boat, good fishing, sandy beach. Mrs. Squire, Havelock.

NEW COTTAGE, LARGE LOT, ONE Block outside City; beautifully finished. 'Phone 2825J for an appointment.

COTTAGE, CHEMONG PARK, FURnished. Very reasonable rent. Phone 789F.

WELL FURNISHED COTTAGE CONveniently located $1 per day. Phone 2199J.

MOUNTAIN LAKE NEAR MINDEN, furnished cottage accommodates six, fishing, bathing, boat, last half August and September, $10.00 weekly. Telephone 1744F.

13 Vacation Accommodation 13

FIVE-ROOMED COTTAGE, ON TRENT River, boat and fishing. Apply Mrs. McDougall, 262 Wolfe, after Six.

HOMELIKE INN, COBOURG, ONT. — Good meals, comfortable Rooms. Reasonable rates, by Day or Week. Apply G. Kelly, Prop., ring 871.

A GOOD HONEST GIRL FOR PART time work for Nick's Riverside Camp. Apply at the booth.

TOO LATE TO CLASSIFY - - By Baer

"This chef we hired through the Examiner classified section is going to make restaurant history. He plans to list it on the menu as just plain hamburger!"

WANTED

15 Miscellaneous 15

WANTED—TO DO, CARPENTER WORK by the Day or Contract. 'Phone 3407J

LIVE POULTRY, AND FEATHERS. Special Prices August Only. 'Phone 3475W.

LIVE POULTRY — SPECIAL PRICE. 694W. 342 Stewart. M. Katz.

FARM STOCK AND IMPLEMENTS TO rent. Pay rent in advance. Write box 21 Examiner.

THREE OR FOUR UNFURNISHED rooms, Central, rent reasonable 2 adults. Phone 968 R 14.

WANTED—BY STUDENT FURNISHED room for light housekeeping. Write box 22 Examiner.

THREE OR FOUR UNFURNISHED rooms or small apartment, by couple, Sept. 1st. Box 28 Examiner.

USED QUART SEALERS. PHONE 342 R. 6

4 OR 5 ROOMED HOUSE 3 ADULTS. 2671W

17-Help Wanted, Male or Female-17

WANTED—A TEACHER HOLDING A first class certificate for S.S. No. 1, Chandos. Salary $600. Duties to commence Sept. 1st. applications considered till Aug. 10th. Apply with references, stating qualifications to Mrs. Ethel Ayotte sec.-tres., Clydesdale, Ontario.

18 Help Wanted, Female 18

GIRL FOR GENERAL HOUSEWORK. Apply 500 Gilmour St.

WIDOW WANTS GIRL OR ELDERLY woman. Reasonable board in return for some company. Phone 986 W., 584 Sherbrooke St., Peterborough.

LADY FOR GENERAL HOUSEWORK, full charge of house. R. A. Wainman, Millbrook.

EXPERIENCED GENERAL. APPLY 483 Water St.

20 Employment Wanted 20

CANADIAN LEGION HAVE LISTS OF Competent Returned Men to Fill Temporary or Permanent Positions Give the ex-Soldier a chance to work for you. 'Phone 141

WORK WANTED MY THE DAY BY an Experienced Woman. 'Phone 2525J.

WOMAN DESIRES TO TAKE LAUNdry. Phone 1685 W.

YOUNG MARRIED COUPLE DESIRE work on farm good references. Box 27 Examiner.

GIRL DESIRES HOUSE WORK. 190 Charlotte St. Apt. T.

GIRL 21, ACADEMIC AND COMMERcial graduate, desires any type of office position for experience. Please write Box 32 Examiner.

21 Boarders Wanted 21

ROOM AND BOARD. 168 STEWART. 1497J.

BOARD AND ROOM, GARAGE. 539 Park Street.

HEATED ROOM AND BOARD EAST City girls $5 men $6. Phone 2126M.

PRIVATE FAMILY, CENTRAL. PHONE 2122, 212 London St.

CONVALESCENTS CARED FOR, KIND attention and tray service. Phone 1824J.

WHO CAN DO IT

22f Miscellaneous 22f

DUSTLESS FLOOR SANDING. J. B. Vance, 773 Aylmer. 'Phone 1292.

23 Auto Repairs and Accessories 23

COAL OIL, 16c. Gasoline 14c (TAX Extra). Car and Tire Repair. Auto Parts and Accessories. Dawson Service Station. 'Phone 1523.

28 Moving and Storage 28

SHORT DISTANCES OR ANYWHERE in Canada or United States. Covered Padded Vans. Experienced, Courteous Man. Apply, full particulars. M. Rawlinson, Limited, 610 Yonge Street, Toronto.

34 Radio Service 34

1939 PHILCO
CAR RADIOS
$39.95.
BROWN'S RADIO SERVICE
547 GEORGE STREET.

CLASSIFIED ADS
BRING BIG RESULTS

LOST

37 37

LEFT AT EXHIBITION GRAND STAND boys blue suit coat. Reward. 69 Crescent.

LOST GENTLEMAN'S NAVY BLUE suit coat. Peterborough Lawn Bowling Club or vicinity. Reward, Box 31 Examiner

LOST FROM MY CAR BETWEEN Charlotte and Simcoe St. wire-haired fox terrier, answers to the name of "Dan". Initials on tag J. J. H. Information gladly received. Phone 187 John J. Hawden.

PROFESSIONAL

41 Accountant 41

EDWARD HUMPAGE — Chartered Accountant. Auditor. 419 George Street

44 Lawyers 44

EMMETT F. SHEEHY — Bonded Attorney. Loans. 397 George Street.

PECK, KERR & McELDERRY — Barristers and Solicitors, 415 Water Street Peterborough. Telephone 1950. E. A. Peck, K.C., F. D. Kerr, K.C., V. J. McElderry K.C.

HON. G. S. GORDON, K.C., W. B. GORDON — Law Offices, 395-397 George Street. Appointment by Telephone, 3300 and 3301.

JACOB LOW — Barrister, Solicitor, Notary Public. Money to Loan on First Mortgages. 219 Hunter Street West, Peterborough, Ont. 'Phone 2244. Nights and Holidays 1021.

ALEXANDER L. ELLIOTT, K.C., M.P.P. —Barrister, Etc. Money to Loan. Interviews by Appointment. Telephone 3. Office: 355 George Street, Kreage Building, Peterborough.

W. B. PHILP — Barrister, Solicitor, Notary Public. 385 Water Street 'Phone 602.

47 Mineral Fume Baths 47

MINERAL FUME BATHS. DE-TOXIFY AND RE-VITALIZE NATURE'S WAY. 'PHONE 3157, PETERBOROUGH 220 BROCK STREET.

MONEY TO LOAN

HOUSEHOLD
LOANS
— WITHOUT ENDORSERS
Rates authorized by special Act of Dominion Parliament.
Loans $50 to $500. No credit enquiries of friends or relatives. Immediate service on all applications. 12 months to repay. To apply: 'Phone or visit office
"Doctor of Family Finances"
Central Finance
CORPORATION
Second Floor, KRESGE BUILDING
355 GEORGE STREET
TELEPHONE 1703, PETERBOROUGH
Loans Made in Nearby Towns.
Tune in CFRB, 6-6.15 p.m. Daily.
Offices in ten Ontario cities.

MORTGAGE LOANS, 5½ %. APPLY TO G. N. Gordon, K.C., and W. B. Gordon
MONEY TO LOAN

PERSONAL LOANS
$50 TO $400
To responsible persons of sufficient earning ability who are the owners of a Car or Furniture, whether fully paid for or not, we offer its service. Only your signature required. Loans repayable in convenient monthly payments.
TORO FINANCE CO.
181 CHARLOTTE STREET

MONEY TO LOAN.
On First Mortgage on Improved City Property at Current Rates of Interest
Apply: The Toronto Savings and Loan Company, 437 George Street, Peterborough.

NEED MONEY?
Sell something you have that you don't want. It's easy to do if you use an Examiner Classified Ad. Just Phone 1600.

49 NOTICES 49

REPAIRS, ALTERATIONS — SAVE Money on Materials for Repairs, Alterations, and New Work. Halliday's Anniversary Sale offers many Bargains in Roofing, Wallboard, Doors, Windows, Flooring, Paints, Plumbing Materials. Monthly payments if desired. 'Phone 1086 for Free Circular—Local Sales Representative, Wm. J. Bull, 539 Downie.

Notice to Creditors

DANIEL McNAMEE ESTATE ....
All persons having claims against the Estate of Daniel McNamee, who died at the City of Peterborough, in the County of Peterborough, on or about the 2nd day of January, 1937, are required to deliver the same to G. N. Gordon, 395 George Street, Peterborough, the solicitor for the said estate on or before the 31st of August, 1938, on which date the estate will be distributed having regard only to the claims of which the administrator shall then have had notice.
Dated this 3rd day of August, 1938.
G. N. GORDON,
SOLICITOR FOR THE ESTATE OF DANIEL McNAMEE.

Notice to Creditors

ELIZABETH ANN McNAMEE ESTATE
All persons having claims against the Estate of Elizabeth Ann McNamee, who died at the City of Peterborough, in the County of Peterborough, on or about the 13th day of August, 1936, are required to deliver the same to G. N. Gordon, 395 George Street, Peterborough, the solicitor for the said Estate on or before the 31st of August, 1938, on which daate the estate will be distributed having regard only to the claims of which the administrator shall then have had notice.
Dated this 3rd day of August, 1938.
G. N. GORDON,
SOLICITOR FOR THE ESTATE OF ELIZABETH ANN McNAMEE

TENDERS WANTED

Sealed tenders will be received up until 5 p.m. Monday Aug. 8, for carpenter work, plumbing and wiring for Young's Point Public School, by secretary of the Board, Mr. Max Kidd, R. R. No. 3, Lakefield. Plans and specifications can be had by application to the secretary. Tenders shall be marked for respective work, lowest or any tender not necessarily accepted.

50 AUCTION SALES 50

FOR A SUCCESSFUL AUCTION — J. B. MILES Auctioneer, Valuator Tel 1477

AUCTION SALE.

HOUSE AND LOT, in the Village of Hastings, property of Estate EDWARD PERRAULT.
ON FRIDAY, AUGUST 19TH, 1938, AT 2 O'CLOCK (STANDARD TIME) AT HASTINGS,
By J. R. BATTISBY, Auctioneer, Subject to Reserve Bid.

HOME IMPROVEMENT

Plumbing and Heating.

FOR EXPERT PLUMBING AND HEATING REPAIRS & CONTRACTS SEE J. L. P. SMITH - 372 WATER ST.

FOR CEMENT WORK
'PHONE HOWARD ROSE 2312J
FREE ESTIMATES.

Electrical.

'PHONE 798.
For Estimates on Electrical Jobs
Refrigerators, Radios, Stoves, etc., Repaired.
GRANT & LOUCKS

CLASSIFIED
ADVERTISING
BRINGS RESULTS

German Request For Pictures

The report of the Manufacturers' committee passed by the council Monday night was as follows:

That several photographs of views of Peterborough be sent to Atlantic Photo-Verlag of Berlin, Germany, as requested by them for use in German illustrated newspapers.

That this city pay, as suggested by the Mayor of Lindsay, $20.00, if a sign is erected at Huntsville, as outlined in a diagram attached to the Mayor's letter, directing tourists to the Kawartha Lakes' district, and other municipalities join in paying for the erection of the sign.

That the Department of Highways be requested to have a pointer placed on the sign post on No. 12 Highway at Manchester indicating the road and mileage to Peterborough, and that a copy of this resolution be sent to A. L. Elliott, M.P.P.

And included in the Legal committee's report was the following resolution:

Whereas Industrial Schools and Training Schools are more in the nature of corrective institutions for the protection of society in general than a part of the educational system of the province;

And whereas the maintenance of penal and corrective institutions is generally accepted as a Provincial and Dominion responsibility;

And whereas it is desirable to obtain a more logical location of services provided by the various governments, and such corrective service in the interests of society as a whole would not appear to be a legitimate charge on real estate alone, from which practically all municipal revenues are obtained;

Be is resolved that the Provincial government be asked to relieve the municipalities of the maintenance of children committed to the Industrial and Training schools of the province under the provisions of the Industrial Schools Act and the Training Schools Act, and that a copy of this resolution be forwarded to the Hon. the Provincial Secretary of Ontario.

FRASERVILLE

Mr. and Mrs. E. Shortt and children, of Peterborough, visited Mrs. Homer Oulette last week.

Mr. and Mrs. Reg. Atchison and daughter Joyce, of South Monaghan, were Sunday guests of Mr. and Mrs. S. Todd.

Miss Edith Holden, of Toronto, is spending a week's vacation with her parents.

Miss Ethel Adamson, of Toronto, spent the holiday at the home of her sister, Mrs. J. O. Pue.

Miss Mary Lawrence of Ennismore, is spending two weeks' vacation at her home here.

Mr. and Mrs. Russell Saunders and family, of Mitchel, are visiting with the former's aunt, Mrs. Byers, of Cedar Valley and were guests of Mr. and Mrs. R. Atchison.

Miss Audrey Henessey, of Peterborough, spent a few days with her parents.

Rev. Mr. Horton left on Monday for his summer home, Rio Lake. There will be no Sunday School or church on Sunday, August 7.

Jewels This Fall

This fall, according to those in the know, will see our lovely ladies of fashion gaily bedecked in sparkling rubies, sapphires, pearls, emeralds and diamonds, much in the manner of the miss ABOVE. According to the story they tell, it is Lady Mendl, British society leader, who is responsible for this fashion whim. When she recently visited several of the high potentates and Maharajahs of India, her hosts showed their overflowing gem vaults and sent her home with several quarts of the above-mentioned gems. Lady Mendl had several lavish settings made for them and as a result several manufacturers asked permission to copy them.

The Examiner CLASSIFIED ADVERTISING RATES

Cash Rate:
1 Cent per Word or Figure per Insertion, Minimum Charge ... 25c

Charge Rate:
2 Cents per Word or Figure per Insertion, Minimum Charge ... 35c

Box Numbers:
One or more Consecutive Insertions ... 10c

Coming Events:
Per Word per Insertion ... 2½c
Minimum Charge ... 50c

Special Announcements:
Birth Announcements ... 50c
Engagement Announcements ... 50c
Marriage Announcements ... 50c
Death Notices ... 50c
Card of Thanks (up to 1 inch) 50c
In Memoriam (up to 2 inches) 75c
Over 2 inches (per inch extra) 50c

Legal, Municipal, Government, Auction Sales:
First Insertion, per agate line ... 12c
Repeat Insertions ... 6c

'PHONE 1600.

SPEAKING OF "STUNT" FLIGHTS!

Primary Election Honors Split For Roosevelt

WASHINGTON, Aug. 4—(AP). — Supporters and opponents of President Roosevelt's administration divided the honors to-day in four Democratic primary elections.

Senator Bennett Clark of Missouri, foe of the controversial court bill and other measures favored by the President, won a landslide renomination in that State. So did Senator George McGill of Kansas, loyal follower of the President.

Their victories were not unexpected, however, for both had the active backing of their State party organizations. President Roosevelt had taken no part in either race.

The same division extended to nominations for House of Representatives seats in the other States. Three West Virginia representatives who have supported the President, defeated their opponents, but in Virginia two avowed new dealer backers lost out.

Representative Howard Smith, of Virginia, won a 3-to-1 victory over William E. Dodd, Jr., son of the former ambassador to Germany. The vote, with 10 precincts missing, was: Smith, 19,601; Dodd, 6,530.

Smith, a Rules committee member who fought the wage-hour bill, claimed the right to vote as he thought best on administration measures, while the 32-year-old Dodd had said, "A vote for me is a vote for Roosevelt." Smith was on the "blacklist" of Labor's Non-Partisan League (Committee for Industrial Organization), but he led 2-to-1 in Alexandria, home of John L. Lewis, C.I.O. chief.

A Closer Contest

The only other Virginia House race was much closer. Representative Norman Hamilton, calling himself pro-Roosevelt despite his vote against the government reorganization bill, lost by about 1,500 votes to former Representative Colgate Darden, whom he had unseated in 1936.

In yesterday's Republican primaries, greatest interest was shown in the Kansas senatorial race because of campaign charges that one of the four candidates — the Rev. Gerald Winrod — was pro-Nazi. Winrod, who denied the accusation, ran third.

The nomination went to former Governor Clyde Reed. The count in half the state gave him 22,000 more votes than Dallas Knapp, running second, and 26,000 more than Winrod. The Rev. J. C. Fisher trailed.

Governor Walter Huxman, Democrat, was renominated without opposition. State Senator Payne Ratner was ahead for the Republican gubernatorial nomination.

Winner of the Republican senatorial contest in Missouri was former Governor Henry S. Caulfield, who easily defeated Ray E. White, St. Louis real estate man.

Senator Clark of Missouri polled three and a half times as many votes in the first half of the state to report as did his three opponents combined, Joseph T. Davis, Willis H. Meredith, and Robert I. Young.

Heads Refugee Group

LONDON, Aug. 3—(AP).—George Rublee, United States goverment adviser, today was elected permanent executive director of the intergovernmental committee for aiding refugees from Germany.

Earl Winterton, chancellor of the Duch of Lancaster, became chairman of the committee.

The organization was formed at last month's conference at Evian-Les-Bains, France.

Mountaineer Prexy

Begoggled against the blinding glare of the sun, reflected from the snow-covered mountain, Dr. James Conant, president of Harvard university, is shown returning to his base camp after a long seven-mile grind over the Columbia icefield in Jasper National Park, Alta. Dr. Conant, whose hobby is mountain climbing, made the first ascent this summer—the fourth on record—of North Twin mountain (12,085), third highest peak in the Canadian Rockies.

Rebel Air Might Along Ebro Halts Loyalists

HENDAYE, France, Aug. 4. — (AP).—Spanish insurgents reported to-day that incessant bombardment by hundreds of planes had halted abruptly the government's Ebro river offensive in Catalonia.

The air raiders' curtain of fire was described as so intense that the militiamen were disorganized and unable to reform their lines.

Although dispatches from government lines admitted a slight insurgent aerial supremacy, they insisted government planes had been able to minimize the effects of insurgent bombers.

Observers with the militiamen pointed out that the government continued pouring men, tanks and artillery across the Ebro into the Gandesa sector despite almost a week of insurgent efforts to cut pontoon bridges across the river and isolate government troops.

The government's new tactics of striking rapidly first in one sector and then in another forced insurgents to create a mobile reserve in the rear, thus weakening front line defences.

These shock troops were being moved to a position north of Gandesa—highway junction and General Franco's former insurgent district headquarters 150 miles southwest of Barcelona—to thwart a new menace against the insurgents' left flank which the government reported was ripped open with the capture of the heights of Pobla De Mazaluca.

The Crossword Puzzle

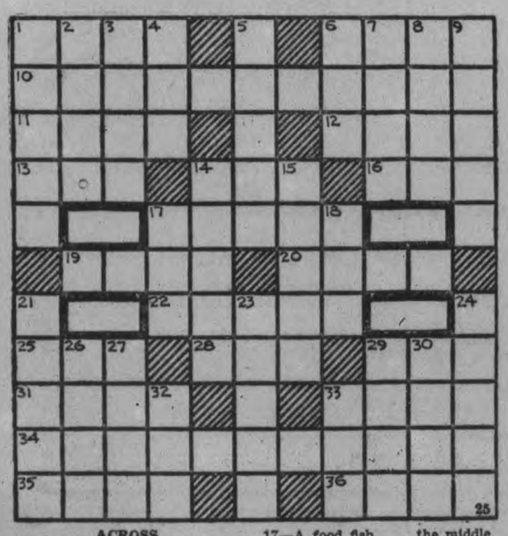

ACROSS

1—Affirm
6—Below (naut.)
10—Restore from apparent death
11—Mature
12—Wicked
13—Some
14—To bend or fold
16—Donkey
17—Contends with
19—Leather foot covering
20—Deficiency
22—Covered with dust
25—Lowest note of Guido's scale (plural)
28—Little girl
29—A game at cards
31—A water craft
33—A small sheltered inlet
34—Delirious
35—Additional to
36—Small skin tumors

DOWN

1—Tapestry
2—A lode
3—Descry
4—Regret
5—A bit
6—Devoured
7—Melted volcanic rock
8—An early American patriot
9—Pertaining to Wales
14—Sacred flower of India
15—Skins of fur-bearing animals
17—A food fish
18—Speak
21—Silver coin of Russia
23—A spectacle
24—Female students at a university
26—Labor
27—Droops in the middle
29—A vein
30—Baking chamber
32—Definite article
33—Natural characteristic cry of a crow

Answer to previous puzzle

F	A	N	C	Y		U	S	H	E	R
A	D	O	R	E	D		T	E	N	
S	O	R	E	S		H	A	R	D	Y
T		M	E		C	U	R	B		
	P	A		F	R	E	T		S	A
M	I	L	L		E		S	H	O	T
U	T		E	W	E	R		E	N	
		S	T	O	P		L	A		M
G	R	A	T	E		D	I	R	G	E
	A	L	E		M	A	R	T	E	N
E	X	T	R	A		B	A	Y	E	D

Copr. 1938, King Features Syndicate, Inc.

DONALD DUCK — By Walt Disney

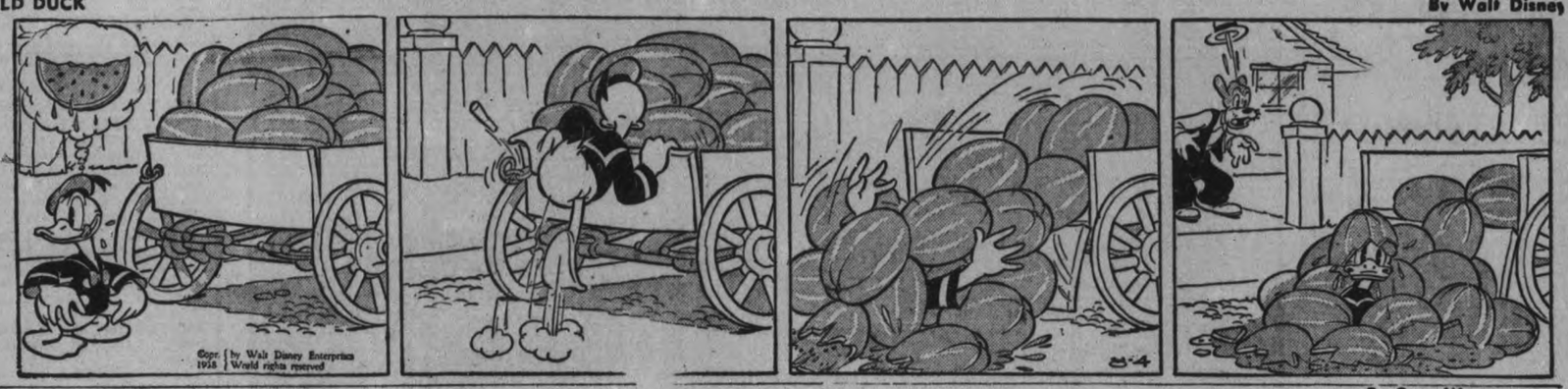

TILLIE THE TOILER — By Russ Westover

HENRY — By Carl Anderson

BRICK BRADFORD — By William Ritt and Clarence Gray

MUGGS AND SKEETER — By Wally Bishop

BRINGING UP FATHER — By George McManus

THE GUMPS

Lad In For Life Accuses Girl's Father

SOUTH PARIS, Me., Aug. 4. — (CP)—Paul N. Dwyer, 18-year-old convicted slayer of a country doctor, today named former deputy sheriff Francis Carrol as the man who committed the murder for which Dwyer now is serving a life sentence.

Asked by Prosecutor Ralph Ingalls if he had murdered Dr. James G. Littlefield, Dwyer answered "No."

"Did you see him murdered?" Ingalls asked.

"Yes sir, I did."

"Who did murder him?"

"Francis Carroll."

Dwyer, a few months ago sent to prison for life after confessing the murder of Dr. James G. Littlefield, was said by Prosecutor Ralph M. Ingalls in his opening, to have taken the blame after death threats by Carroll, whom he described as a "vicious killer."

His head erect, Dwyer took the witness stand before the room was packed with an audience which included his former sweetheart, Barbara Carroll, 18, daughter of the man on trial.

Dwyer testified Carroll threatened to ruin him and his family unless he relinquished letters from Barbara, which, he said, disclosed allegedly improper relations between the former deputy sheriff and his daughter.

Carroll sat not 15 feet away, his gaze intent upon his accuser, his mouth drawn in a grim line.

Seated in a chair, and speaking in a voice so low some answers had to be repeated by a stenographer, Dwyer, under questioning for Prosecutor Ingalls, related the uneventful history of his small-town boyhood and high school friendship with Barbara.

"Did you become intimate?" Ingalls asked.

"I'd rather not answer that," Dwyer said.

Fatal Prison Threat.

Dwyer testified Carroll killed the elderly physician in the bathroom of the Dwyer home after the doctor had informed Carroll he knew "all about you and Barbara."

Dwyer previously had testified he possessed letters from Barbara Carroll, 18-year-old daughter of the defendant, in which she allegedly disclosed improper relations with her father.

Dwyer said the doctor told Carroll: "I think you belong in state prison, and if there is no one else in South Paris who is man enough to send you there, then I will."

Dwyer testified Carroll followed the doctor upstairs to the bathroom, shouting, "What do you mean?"

"Just what I said," he said the doctor replied.

"And then what happened?" asked Ingalls.

"I heard sounds of a struggle. I ran up the stairs, grabbing a wrench and a hammer as I went.

"At the top of the stairs the doctor was stooped over, leaning against the wall, and moaning.

"I tried to hit Carroll with the wrench but it came apart. Carroll grabbed the hammer from me and hit Dr. Littlefield with it."

Some Of Feats To Be Performed On Stage Of "Preview Of Progress"

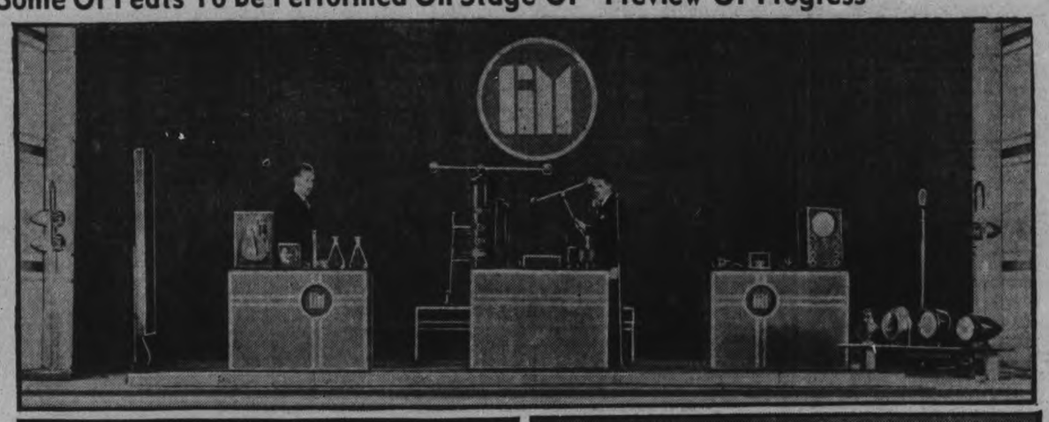

The stage (TOP) of "Previews of Progress" will be loaded with two tons of laboratory equipment, and marvels of the future will be demonstrated. Frying eggs "sunny side up" is no trick (LOWER LEFT), but Ernest Foss, commentator, fries his using a newspaper for a stove. The feat will be performed Thursday and Friday evenings at the Exhibition Grounds free to the public. You've often danced to music, but did you ever see music dance? (LOWER RIGHT). In "Previews of Progress" music will be converted into a waving line of green light and each sound will dance a different pattern on a glass screen.

Newark To Welcome Corrigan Home As Neighbors Scrap

Newark, N.J., Aug. 4 (AP)

AMUSED over the apparent discord between Manhattan and Brooklyn over the proper reception for Douglas Corrigan, Newark Advertising Club officials today announced plans for welcoming the wrong-way flier to New Jersey's metropolis next Monday.

Corrigan, who started, he said, from Floyd Bennett Field for California and wound up instead in Ireland, will arrive in New York on the liner Manhattan Thursday. Avertising Club spokesmen said he had agreed via radio telephone to their Monday plans.

Millbrook Pastor Honored At Service

(Examiner Correspondence.)

MILLBROOK, Aug. 4.—An event of peculiar interest, in connection with the morning service of St. Andrew's church on Sunday, was the dedication of a handsome solid oak communion table, in memory of the late Rev. Joseph and Mrs. Wilkes.

The pastor, Rev. A. L. Siscoe, carried out the dedicatory ritual, after first giving a brief outline of the life of Rev. Mr. Wilkes, who came to Millbrook from Pine, California, during the pastorate of Rev. William Higgs. His early ministry was spent in the Port Perry district, but soon after ordination he transferred to the Michigan Conference of the Baptist Episcopal church.

He was a great lover of the house of God, and did all he could to encourage others, especially the young people, in faithful attendance and service, and in Christian living. It was after his superannuation that Mr. Wilkes came to Millbrook to make his home, and during the years spent here his strong and attractive personality and his active service for the Kingdom, won him the love and respect not only of the entire community, but beyond its borders as well. His death was during the pastorate of W. W. Jones.

The communion table which the church has installed bears carved on its front panel the words "In Rememberance of Me"; and the brass tablet on the side has the inscription, "To the Glory of God, and in Loving Memory of Rev. Joseph and Mrs. Wilkes."

Appropriately following the dedication, Mr. Siscoe preached on the Lord's Supper as told by John, and the male quartette, Messrs. M. McDowell, F. H. Edworthy, J. L. Byam, and W. H. Coombe, sang, "I Know Whom I have Believed."

St. Andrew's will not hold evening service during August, and the young people's choir will have the muscial party of the service for the next two Sunday mornings.

Japanese Smash Chinese Lines On Hankow Rd.

SHANGHAI, August 4—(AP). — Japanese troops were reported today to have overcome stubborn Chinese resistance within 50 miles of Nanchang, an important Chinese air base.

Severe fighting continued, however, along the railroad between Nanchang and Kiukiang, strategic Yangtse river point 135 miles downstream from Hankow, provisional Chinese capital.

The Japanese were thwarted in attempts to crack the defenders' positions at Shahochen, the first town south of Kiukiang, despite deadly air bombardments of Chinese lines on the north bank of the Yangtse.

At least one large-scale aerial battle was fought in that area. The Chinese were reported to have cut Yangtse dikes 125 miles below Hankow to stop by flood the advance toward Hankow.

Japanese forces asserted, however, they have occupied Hwangmei, 25 miles north of Kiukiang. That town gave the Japanese control of the highway to Hankow and placed advance guards on a modern road into the interior.

The Chinese press reported that 20,000 Japanese troops, most of them withdrawn from the conflict in China, passed through Shanhaikwan, near the border of Chihli province in Northern China and Manchoukuo, en route to Manchoukuo.

28 Planes In Raid.

HANKOW, Aug. 3.—(AP.)—Eighteen Japanese bombers and 10 light combat planes bombed railroad approaches, warehouses and Chinese defence positions here to-day.

NEW INTERNAL CAMERA

A camera small enough so that it can be swallowed to photograph the inside of a human stomach promises to open new fields for medical research work, prominent surgeons say.

Hubbard Off Again

BARROW, Alaska, Aug. 4.—(AP). —Somewhere off the bleak Northern Alaska coast to-day Father Bernard R. Hubbard and his skin boat expedition bounced over the Arctic Ocean on a 1,000-mile journey to King Island in the Bering Strait.

It took the "glacier priest" and his party 17 days to travel from King Island to this northernmost village at the tip of Alaska.

MEMORIAL TO FEMINIST

A California sequoia tree has been dedicated as a living memorial to Susan B. Anthony, noted feminist and "emancipator of woman."

You can enjoy Kellogg's Corn Flakes anywhere, any time. Sold by all grocers, always oven-fresh in the patented WAXTITE inner bag. Ready to serve with milk or cream. For matchless flavor and crispness, ask for Kellogg's Corn Flakes. Made by Kellogg in London, Ont.

MADE BETTER · PACKED BETTER TASTE BETTER

STOP HERE

WHEN YOU COME TO TORONTO— WHETHER FOR A BUSINESS TRIP, A SHOPPING TOUR OR A HOLIDAY WEEK END.

Convenient to downtown theatre and shopping district. Moderate rates for single and double rooms or suites. All rooms with private bath.

WESTMINSTER *fireproof* **HOTEL**

240 JARVIS STREET - - TORONTO

Young's Point Man Struck By Lightning

(Examiner Correspondence.)

YOUNG'S POINT, Aug. 4.—During the electric storm which passed over this district last Thursday, Mr. Wm. Brown's house was struck by lightning. The chimney was knocked off the house and at the same time struck Mr. Brown in the back, knocking him to the floor and burning his shirt badly. The lightning tore up the floor of the house and proceeded to the garage, where it tore up the earth and threw dust over the car.

Mr. and Mrs. Arthur Morris are on a vacation to Muskoka for a month.

Mr. and Mrs. Leonard Wilson attended the funeral of the late Roy Windrum in Omemee on Saturday.

Mr. and Mrs. Percy Telford and Mrs. Adams of Peterborough, were the guests of Mr. and Mrs. Andrew Wilson on Tuesday.

Mr. Andrew Wilson, cheese-maker, celebrated his 66th birthday on Sunday.

HOME-LIKE ATMOSPHERE

Walls of the penguin cage at Washington's municipal zoo have been turned into a panorama of icebergs by artists.

Marmora Couple Guests At Reunion

(Examiner Correspondence.)

CORDOVA MINES, Aug. 4.—Celebrating their twenty-fifth wedding anniversary Mr. and Mrs. William Leonard of Marmora were honored at a reunion held at Tipperary House on Sunday. They were presented with many lovely presents among which was a beautiful armchair.

Dinner and supper was partaken of at the park and races and boating were enjoyed by all.

Among those attending the reunion were Mrs. John Adams, Mrs. Guy Burnham and children, Watertown, N.Y.; Mr. and Mrs. Sid Cheeseman, Roy and George, Deloro; Mr. and Mrs. William McQuigge and Irene, Havelock; Misses Violet and Marjorie Cheeseman, Toronto; Mr. and Mrs. Mac McManus, Syracuse, N.Y.; Mr. and Mrs. Thomas McQuigge and Harold, Mr. and Mrs. Clayton Conkright, Misses Muriel and Betty Leonard and Earl, Marmora; Mrs. Edward Armour, Rush Point; Mr. and Mrs. John McQuigge, Havelock; Mr. and Mrs. Doug McJuigge and children, Cordova Mines.

Rim Kills Mechanic

PRESTON, Ont., Aug. 4—(CP). —Norman Kennedy, Preston Transport Company mechanic, died in Kitchener St. Mary's Hospital early to-day from injuries suffered in an accident here Monday. Kennedy was preparing to remove the rim from an inflated truck tire when the heavy tire exploded and either the lock ring or the rim striking him on the side of the face, inflicting numerous severe injuries. It was not considered likely that an inquest would be held.

BEAUTY AIDS IN THE 90's

During the early 90's, many persons with unshapely legs wore "false calves' made of silk and sawdust.

Examiner Correspondence

CAMPBELLFORD

Mrs. H. Atkinson and son Mac left on Sunday for Detroit, where they will holiday with relatives for a few days.

Mr. Purdy Petty of Toronto spent the holiday with Mrs. E. Vermilyea, Canrobert street.

Mr. H. T. Scott returned to town on Saturday after attending the national convention of chiropractors in Toronto last week.

Mr. and Mrs. Fred Hendricks who have been spending some time in Northern Ontario were in town during the weekend.

Miss Ruth Farrell returned on Saturday aftr a week's vacation with friends in Detroit.

Mr. and Mrs. C. W. Palliser are attending the florists' convention at Niagara Falls, Ontario.

Miss Verabelle Fox of Hamilton is holidaying at the home of her parents, Mr. and Mrs. G. Fox, Front street.

Mr. Charles Allan will leave on August 4 for Leamington, where he has been engaged as organist and choirmaster of the United church.

Miss Grace Irwin who has been attending summer school in Toronto spent the week-end with her parents, Mr. and Mrs. J. A. Irwin, Front street.

Miss Margaret Bibby, R.N., and Miss Frances Bibby who have been holidaying at St. John, N.B., returned to town on Saturday.

Miss W. Logan who has been living in New York for the past year, is holidaying with her parents at "Idyll Days", Healey Falls.

Mr. Eddie Bush of St. Catharines was in town during the weekend.

Mr. and Mrs. James Leonard and daughter of Niagara Falls were weekend visitors of Mr. and Mrs. S. Parks, Seabastopol street during the weekend.

FAIRMOUNT

Mr. and Mrs. Kenneth Brown and son Bobby, of Milford, Mr. and Mrs. Jas. Tubbs and Mrs. J. G. Leavitt of Picton, spent the week-end with the latter's sister, Mrs. Jamina Johnston and Mr. and Mrs. Fred Johnston.

Mr. and Mrs. F. Alton and Miss D. Lowry motored from Toronto on Saturday evening, spending the week-end with Mrs. M. Hooton.

Mr. James McDonald of Peterborough, spent Sunday with Mr. and Mrs. Fred Johnston.

Miss A. Dean of Michigan, is spending a few days with Mr. and Mrs. T. W. McIndoo.

Miss Joyce Deyell of Fowler's Corners, is the guest of Agnes Downes.

Mr. Will Loomis of Peterborough, is spending a short time with Roger Hanbidge.

Miss Edna Morrison and her three brothers, Melville, Gordon and Sherman, went to Rochester on Monday.

Miss Meta Gaygarth and Victor Alton returned to Toronto on Monday with Mr. and Mrs. F. Alton.

Mr. and Mrs. S. Hogg of Monaghan, called on Mr. and Mrs. Wm. Hooton Sunday.

Mrs. R. Hooton is spending a few days with her sister, Mrs. Jas. Douglas.

MOUNT JULIAN

Mr. and Mrs. Arthur Moffatt of Peterborough called on the latter's mother, Mrs. Samuel Wilson, who is ill, on Sunday.

Mr and Mrs. John McCauley and son Louis of Port Huron called on Mr. and Mrs. John McCauley of this vicinity on Friday.

Mr. and Mrs. Tutton and son Leonard of Toronto are spending their vacation at Ramesses, Stoney Lake.

Mrs. Wellie Sanderson of Peterborough is spending a few days with her sister, Mrs. Samuel Wilson, daughter Lois, of Belleville, visited Mrs. A. Mallory and son Reid, and with Mr. and Mrs. Bruce Reid on Sunday.

Mrs. Max Millward of Toronto and daughters Betty and Phyllis, are holidaying at Ramesses.

Mr. and Mrs. William Wigg of Peterborough spent Sunday visiting friends in this district.

Mrs. Slatter of Lakefield visited friends here on Sunday.

Miss Rowntree is a guest at the Mount Julian Hotel.

Mr. Percy Thompson is spending a few weeks at Kirkland Lake.

THE CANADIAN DEPARTMENT STORES LIMITED

At the C.D.S. FRIDAY and SATURDAY

STORE HOURS: 9 a.m. to 5.30 p.m.; Wednesday 9 a.m. to 12.30 Noon; Saturday, 9 a.m. to 9.30 p.m. Phone 3000

NECKWEAR
HALF PRICE!
Lace collars and collar and cuff sets with cotton organdy and pique insets. Jabot, Peter Pan and novelty styles and a few vestees. Half price, Friday each **44c-50c-62c**
—Main Floor, C.D.S.

TINY TOTS' WOOL SWEATERS
All wool Sweater Coats in sky, pink, navy or red. Sizes 1, 2, 3 years. Extra special, each ..... **.89**

EXTRA! PRINTED Cotton Lawns
Light grounds with dainty patterns. Ideal for either child's or grown-up's wear. 36" wide. Reg. yard, .39. Special, yard ..... **.29**

Lattice Crepe
Plain colored cotton material in lattice weave. About 36" wide. Reg. .59. Special, yard ..... **.39**
—2nd Floor, C.D.S

Wear A Dainty DOTTED VOILE
- It's Cool
- It's Crisp
- It's Chic

Look as cool as a pond lily these warm days in dotted voile! Easy as can be to launder, too. Peter Pan collars and short sleeves or V necklines with bell sleeves. Navy, brown, wine and black. Sizes 14 to 20 and 40½ to 52½. Each ..... **1.98 to 3.98**
—2nd Floor, C.D.S.

Men — Be Cooler In Summer Sockees
The popular short style Sock which eliminates the need of garters. In three low price groups— Of rayon with cotton heel and toe, stripes and checks. Elastic-knit top. Pair ..... **.19**
Of cotton and rayon mix in stripes and checks with "Lastex" tops. 3 PAIRS $1 or pair ..... **.35**
Of all wool or wool and cotton in stripes and plaids with "Lastex" tops. 2 PAIRS $1. or pair ..... **.55**

Men's Camp Shoes
Clearing broken lines! Of full grain leather with composition rubber soles with leather in-between soles. Brown and two-tone colors. Sizes 6 to 11 in lot. Special, pair.. **1.49**
—Main Floor, C.D.S.

Athletic Supporters
Finely constructed, well-known make, greatly reduced! Small, medium and large sizes. Reg. .50 to 1.25. Special, each ..... **.35 to .89**
—Basement, C.D.S.

SEMI-ANNUAL SALE OF FURNITURE AND HOUSEFURNISHINGS

4-Piece Bedroom Suite In Waterfall Design
Furnish your bedroom in this smart fashion. New distinctive 4 piece suite of select birch in rich walnut finish with contrasting band of knurled walnut finish and graceful waterfall design. Modern brass drawer pulls. Easy-sliding shoes on all pieces. Dresser and vanity have clear plate mirrors. Chest of drawers and bed complete the suite. Sale price, complete **79.50**

End Tables
Attractive half-moon shaped tables of birch finished smooth walnut. Finished with two shelves and straight modern legs. Sale price, each **1.59**

Metal Card Tables
Strongly constructed and attractive folding metal card tables finished red, green or walnut, with black fibre-covered top. Sale price, each..... **3.50**
—Basement, C.D.S.

THE CANADIAN DEPARTMENT STORES LIMITED

Golf AND EVERY OTHER SPORT IS MORE THRILLING AT **JASPER** *National Park* IN THE CANADIAN ROCKIES

JASPER PARK LODGE is the hospitable centre of activities, rustic and appropriate in an Alpine setting. Accommodation 650 guests. Rates from $7.00 a day including meals.

GOLF on one of the world's most beautiful championship courses . . . fish in crystal lakes and mountain streams . . . enjoy riding, tennis, hiking, swimming and loafing as never before.

COLUMBIA ICEFIELD, mammoth glacier now easily reached by a spectacular newly-opened motor drive from Jasper Park Lodge to the icefield's edge . . .

THE TRIP to Jasper, in the air-conditioned comfort of the *Continental Limited* is thoroughly delightful. Table d'hôte and à la carte dining car meals reasonably priced.

ROUND TRIP SUMMER RAIL FARES FROM PETERBORO

DESTINATIONS	Coach	Tourist Sleeper	Standard Sleeper
		(plus sleeping car fare)	
Winnipeg	$43.60	$47.25	$59.40
Regina	53.85	59.85	73.45
Saskatoon	60.10	68.25	81.90
Calgary-Edmonton	70.30	79.90	*83.70
Jasper	73.95	84.00	*83.70
Vancouver-Victoria	85.45	101.45	117.75

*21-Day Limit. Slightly higher fare for longer limit.

Your local Agent will gladly furnish descriptive booklet and full particulars.

W. M. JOHNSTON
City Ticket Office
324 George Street
'Phone 259
Peterborough, Ont.

CANADIAN NATIONAL ALL THE WAY

Tomorrow
SHOWERY

The Peterborough Examiner

Last Year
MAXIMUM 79 - MINIMUM 49

VOL. LXXX, No. 181 | PETERBOROUGH, FRIDAY, AUGUST 5, 1938 | ★ | PRICE THREE CENTS

Start Is Made On Prison Reform Plan

Remissions Eased To Encourage Good Conduct

OTTAWA, Aug. 5 (CP) — The government intends to proceed with prison reform in Canada as rapidly as is possible under the statutes despite the failure of a bill to set up a penitentiaries' commission to pass parliament, Justice Minister Lapointe announced yesterday.

Mr. Lapointe said that some of the recommendations of the royal commission on the penal system, the report of which led to the government's reorganization plans, had already been put into effect.

Inspectors G. L. O'Leary and G. E. Shortt have been named to assist Inspector G. L. Sauvent, acting superintendent of penitentiaries. Inspector Sauvent took over largely the duties of General D. M. Ormond, former superintendent of penitentiaries, who resigned after his retirement had been recommended by the commission.

A major change in the regulations governing the computing of days of remission earned by a convict for good conduct will become effective Aug. 15, Mr. Lapointe's announcement said. The changes will make it easier for remissions to be earned.

The changes "are brought about with a view to encourage good conduct and industry and to facilitate the reformative treatment of convicts," it was said.

Troop Arrivals Liven Borden

CAMP BORDEN, Ont., Aug. 5 (CP) —In preparation for the huge permanent force concentration here starting Aug. 8, and continuing until Sept. 3, headquarters and "B" squadron of the Royal Canadian Dragoons arrived at Camp Borden from Niagara camp today.

The party, consisting of seven officers and 10 0other ranks, with 75 horses, left Niagara-On-the-Lake Monday, and took a little travelled road through Burlington, and across country to Norval and Palgrave, thence north to Camp Borden.

An advance party of two officers and 10 other ranks had been in Camp here since Monday making preparations for the arrival of the main body. "A" squadron, from St. John's, Quebec, is not due to arrive until Aug. 8.

During the four weeks Brigadier W. H. Pelkins, officer commanding Military District No. 2, will be in command of all training at Camp Borden.

The Canadian armoured fighting vehicles school formerly the Canadian tank school staged a mimic "battle" today with an inspection Saturday by a representative of Brigadier Elkins.

The inspection will be the first time in Canada that a tank unit has been inspected. The unit will be the Ontario County Tank Regiment, which went into camp on Monday and leaves on Saturday.

The western detachment of the R.C.A.S.C., from Victoria, Calgary, Regina, and Winnipeg, are due to arrive at Baxter Aug. 8.

Salaries of government employees in Honduras are two months in arrears.

Lands In New York

Newspaper cameramen, movie and newsreel men, reporters and commentators surround Douglas Corrigan (WAVING) as, with New York's lower West Side in the background, the liner Manhattan steamed up the Hudson to her dock. New York gave the little man who set out for California and ended up in Dublin in his $900 plane a royal welcome last night.

Britain's '38 R.A.F. Outlay Tops Canada's Budget

Puts Industry On Near Wartime Basis As She Piles Up Vast Secret Reserve

LONDON, Aug. 5 (CP).—Great Britain will spend £126,400,000 ($632,000,000) on the air force this year—more than the Canadian budget for all governmental purposes.

In a gigantic race against time, the Chamberlain government has mapped out a program calling for 2,850 first-line aircraft by 1940, three times as many as in May, 1935. But that's only part of the rearmament program—aircraft factories are being built, airdromes constructed, thousands of pilots trained, bombs, machine guns and other armaments stored up and training schools enlarged.

Between 1935 and the end of 1940, the air expansion program calls for the expenditure of £500,000,000 ($2,500,000,000), representing a fairly big chunk of Canada's whole national debt. The 1938 expenditure will be six times as big as 1934, twice as large as 1936 and 25 per cent. higher than last year. For years after the war, Britain's average expenditure on the air force was £17,000,000 ($85,000,000).

The air force has five functions in Britain's defence plans — home defence, counter-attack, reconnaissance, trade protection and co-operation with the army and navy.

Britain today has an air armada of 123 squadrons, comprising 68 bomber squadrons, 30 fighter squadrons, 15 squadrons of general reconnaissance aircraft and torpedo bombers and 10 squadrons of army co-operation planes. Behind this first-line fleet are greatly enlarged training and reserve organizations in support.

Force Must Equal Any.

"Parity in the air" is the slogan behind it all, a determination to build up an air defence unit which

(BRITAIN'S '38 R.A.F.)
(Continued on Page 2, Column 3)

New York Shows Corrigan He's A Hero

NEW YORK, Aug. 5.—(AP). — Cool and brash, young Douglas Corrigan rode triumphantly up lower Broadway to-day, grinning infectiously as the temperature rose and sweltering thousands cheered his progress, indifferent to the oppressive heat.

All the enthusiasm for his mad solo flight from New York to Dublin was let loose in a continuous roar that dinned upon his ears from the Battery to City Hall.

Brokers and business men, bankers and stenographers, clerks and other office workers weren't slowed down a bit by the devitalizing humidity and the heat of the swarming sidewalks.

The tons of torn paper and ticker tape fell, the perspiring crowds yelled and shoved and Corrigan grinned, sitting on back of an open car with James McGurrin, chairman of Mayor La Guardia's reception committee, and the mayor's secretary, Stanley Bowe.

In the second car rode Corrigan's brother, Harry, of Baltimore, and his wife, Anita. In the next car were Walter and Steve Reich, friends who helped Corrigan service his plane at Roosevelt Field in the week Howard Hughes was making his round-the-world flight.

Corrigan Just Grins.

The imperturbable Corrigan grinned just as he had grinned earlier in his hotel suite when he insisted anew he had made an honest mistake in flying to Ireland instead of to California.

He grinned and the crowds roared, trying to picture him alone thinking in the dark mist the time his old crate was thundering through the clouds to soar above the shores of Eire.

From the moment Corrigan was escorted from his hotel by police and detectives who made themselves a flying wedge through the jammed lobby and sidewalk the roars of the crowds were in Corrigan's ears.

The crowd was so dense Corrigan was virtually lifted b ythe police and placed in the automobile for the ride down the west side express highway to the Battery and the start of the parade.

Manhattan and Brooklyn, which in their respective Irish constituencies have been far apart on the Corrigan question joined hands to feet him.

On Long Surprise

Shy, perpetually grinning, and with a ready wit that explodes in the most amazing manner, Corrigan has been in a state of acute surprise since three weeks ago when he flew from Brooklyn for Los Angeles — and landed in Dublin.

Corrigan gets a ticker tape shower down Broadway and a speech by the mayor today. In the manner of air heroes from Col. Charles Lindbergs to Howard Hughes—with a Brooklyn celebration thrown in.

"We've brought the Irish of the two Great borough together, Douglas, my bye," a spokesman told Corrigan as the slight 120-pound airman steamed up the bay yesterday aboard the liner Manhattan.

Dwyer Admits He Lied On One Murder

SOUTH PARIS, Me., Aug. 5.—(AP)—Successful in forcing Paul N. Dwyer, 19, to admit he lied about the slaying of Mrs. Lydia Littlefield, defence attorneys for Francis M. Carroll recalled Dwyer for a third day's cross-examination today.

The schoolboy, sentenced eight months ago to serve a life sentence for the murder of Dr. James G. Littlefield, 67, charges Carroll, a 43-year-old war veteran and former deputy sheriff, actually committed the crime.

A hitherto unrevealed 17-page statement, laboriously penned in prison by Dwyer to describe what he called "the fundamentals of this catastrophe," was read late yesterday. It described Carroll as a "terrible drinker" who "horribly" assaulted his pretty brunette daughter Barbara when she was 12 or 13 years old.

The state contends the girl, now 18, told Dwyer of the alleged assaults and that Dwyer confided in Dr. Littlefield, the latter's knowledge providing a motive for his murder.

Time to Make Story Up

"You had plenty of time to concoct that statement, didn't you," Chief defence counsel Clyde R. Chapman asked. Dwyer conceded he had "several days."

After reviewing Dwyer's earlier confession that he slew both the doctor and his wife, Chapman read the prison-written statement charging Carroll with Mrs. Littlefield's death two days after her husband's last Oct. 13, and asked, "is that statement true?"

"Partially, I think," Dwyer answered.

The youth admitted he lied when he said Carroll handcuffed him to the wheel of his car while the Deputy Sheriff was killing Mrs. Littlefield. He conceded he told it at the time after he "decided to accuse Carroll."

Asked why, he said "I didn't want the officers to know there was nothing to stop me from leaving Carroll there and then if I wanted to."

Purse-Thief Suspect Grabbed In Chase

TORONTO, Aug. 5 (CP).—A man who gave his name as Wilfred Hall, 26, was charged with assault and robbery today after being caught by two men who saw Mrs. Ethel Patterson beaten and her purse snatched by her assailant.

James Milroy and Constable Clyde of the Canadian Pacific Railway heard the woman's cries as they passed in an automobile. Mrs. Patterson's assailant fled when the two men approached, but while the men were taking the woman to a hospital a man was seen who resembled the purse-snatcher.

Milroy and Clyde chased the suspect and captured him in a lumber yard, where they found Mrs. Patterson's purse containing $13.

Silk Is Made From Glass Piping Light

Some Of Wonders Modern Science Told To Kiwanis

Alert businessmen sat in wide-eyed wonder, like a schoolboy seeing his first airplane, today as they looked at inventions so modern they made stream-lining look as though it belonged to the crinoline period. They were listening to an address by Ernest Foss of the Previews of Progress exhibition at the Kiwanis club's weekly luncheon at the Empress hotel.

They saw material that looked like the finest silk and learned that it had been made from glass; they looked through what looked like glass and was actually made of wood and unbreakable; they learned that some day light may be piped just as gas is now; they saw synthetic rubber that is supposed to be better in many ways than the real thing; they looked through a new substance, polaroid, and learned that by it a hundred and one new things may come into existence, including glareless headlights.

"These are only the beginnings," Mr. Foss told them. Through the media of all these substances new industries will spring into being, old industries will fall by the wayside. A new era is opening.

More than ever before men are asking themselves what the world holds in store for them as swift change follows swift change in a seemingly endless parade and no man knows what may come next, he said. At the head of all change stands the research laboratory, foundation of all that is ultra-modern.

Research is not the foreign word most people consider it, but a quest for new knowledge. A few years ago the research laboratry was a "little shack at the back of the shop," he said. Then people began to realize its possibilities as a means of saving money by new and tested methods, and it took on that form. Then it changed again when industrialists learned its value as a means of developing new industries. "I think electric refrigeration is the best example of that," he said.

Coming to Front

"Now chemical engineers are coming to the front and are telling us that we are missing the point of living and working in every way. We have been tearing down the trees, burning and cutting up the timber, digging coal out of the ground. And they are beginning to say that perhaps we have been wrong."

New materials of synthetic nature are being developed to show manufacturers that they can be produced more cheaply than the real article, and to last longer. He showed skeins of yarn, called Lanatol, made not from wool but from skimmed milk. Americans learned the process from Italian manufacturers and are now trying to put it on a commercial basis in this country. "This is far better material than the best quality of virgin wool," he declared. "If it ever goes into production it is going to sell for less than half the cost of wool."

He pointed out that the new product would solve the farmer's problem of what to do with his excess milk, would provide a market for it that would demand larger herds than ever before.

"It looks like glass, but it isn't glass," he said, holding up a material that had all the characteristics of a window pane. "It's made of wood and it's unbreakable. It can be made from as poor a base as sawdust. It lets pass 30 per cent more light than ordinary glass, most of it ultra-violet light." In consequence, through its use in a home, a man might sit inside and obtain almost the full benefits of direct sunlight. Producing an inch-thick bar about two feet in length, he showed that no light is lost in transmission from one end to the other. "You are seeing for the first time piped light. Perhaps some day we will pipe light into our homes, in the same way we now pipe gas." The material can be bent in any way and still no light will escape in transmission. The World's Fair in New York in 1939 will see much of this material in use, he said. The very walls of homes of the future may contain the new material in any colour.

In the path of destruction of forest lands are large heaps of sawdust, up to now of no value. They may be used in fashioning this un-

(SILK IS MADE)
(Continued on Page 2, Column 4)

Grizzly Spreads Terror In Pittsburgh 5 Hours Before Being Shot Down

Pittsburgh, Aug. 5 (AP)

A FEROCIOUS grizzly bear that broke from a steel-barred cage in the Highland Park the adjoining residential district, Zoo and spread terror through was shot and killed near a reservoir in the park five hours after her escape today.

Arnold Schaumann, zoo superintendent, shot the bear twice as she emerged from a pedestrian tunnel in the park and charged him, snarling and pawing. The animal, struck in the shoulder, dropped eight feet from Schaumann, rolled down an embankment, reared up and attempted to run back into the tunnel.

Schaumann fired two more shots and bruin topled over. Sergeant Ralph Barton of the police homicide squad, dashed up with a sub-machine gun and fired a stream of bullets into the quivering body. Other police of a large posse came up and riddled the carcass with bullets.

Dutch Airlines Defies Ban From "War Zone" In British Airforce Test

Sending Ships Usual Route To London Through 950 Zooming Fighters Despite Request To Follow Coast

LONDON, Aug. 5 (AP).—Nine hundred and fifty planes of the rapidly expanding Royal Air Force began two days of large-scale manoeuvres today as a foreign airline declared its craft would cut directly across the "war zone" the Air Ministry has plotted over the North Sea.

An official of the Royal Dutch Airlines said seven of the company's airliners would make their usual trips between Amsterdam and Rotterdam, The Netherlands and Croydon, England, flying across the area.

The Ministry had advised Belgian, Netherlands, and German airlines operating to England to follow the continental coast down to the English Channel and cross at a point near the British south coast town of Folkestone.

"The North Sea is a neutral area," the company official declared. "Nobody can put a ban on crossing it."

The Ministry this morning professed ignorance of the situation.

Notify Ministry

The company was reported to have told the Ministry by telephone of the decision to ignore the warning and later confirmed it by letter, which was said to have gone unanswered.

The government established an emergency wireless control system to warn Royal Air Force machines of any civilian planes straying into the "war" area, which stretches from the middle part of England across the east coast to the territorial waters of Belgium, the Netherlands and France.

To give the airmen maximum training there will be no theoretical casualties and the "destroyed" planes were ordered to continue after being "hit."

The announced object of the manoeuvres is to "test the air and ground defences of Great Britain against attack in the area of the exercises, and the organization and efficiency of the various forces taking part."

Mother Is Cut Saving Baby

WINDSOR, Ont., Aug. 5 (CP)—Mrs. Cecil Sawyer, 36, Windsor, suffered severe abrasions and a badly cut right arm as she protected her 18 months old son, Davie, from serious injuries when two heavily loaded trucks collided here today at Chatham street and Glengarry avenue.

Cecil Sawyer, driver of one truck, said he was driving his two-ton loaded dump truck east when he saw another truck going north. Fearing a direct collision, Sawyer swung north on Glengarry and the two trucks collided.

Sawyer's truck, loaded with gravel, overturned. His wife a car passenger, protected her child and had her arm cut and side badly bruised as the truck skidded slightly on its side. J. Reed, of Leamington, driver of the other truck, escaped uninjured.

France To Aid Russia If Germany Attacks

PARIS, Aug. 5—(CP-Havas). — Leon Blum, former French premire, said to-day that in the event of a struggle between the Soviet Union and Japan the Third Reich might be forced to attack Russia from the west, in accordance with existing understandings between Tokyo and Berlin.

Writing in Le Populaire, organ of the Socialist party, Blum said, 'No one has the right to overlook the hypothesis by which Germany, to obey the letter and the spirit of its alliance with Japan, may be forced to give aid and consequently attack the Soviets in Europe while they will be fighting with Japan in the east."

Blum went on to say that if this should occur France would have to go to war in accordance with the Franco-Soviet mutual assistance agreement. Another possibility, he said, was that Germany, judging that Moscow is preoccupied by Far Eastern affairs, may now find its hands free for a move in Czechoslovakia.

Highways Head Loses To C.C.F. In Humboldt

HUMBOLDT, Sask., Aug. 5.—(CP).—For the first time in its history, Humboldt constituency had a Co-operative Commonwealth Federation supporter in the Provincial Legislature to-day, following victory of Joseph Burton, prominent Humboldt farmer, over Liberal Minister of Highways C. M. Dunn in yesterday's by-election.

In this fifth election attempt, Federal and Provincial, in the last four years, Burton gained a 145-vote majority over the Highways Minister in an election made necessary by the resignation of Dr. J. C. King. Dr. King resigned to open a seat for Mr. Dunn after defeating Burton by 195 votes in the June 8 general election.

It was the Highways Minister's second defeat, as he lost in Melville constituency in the general elections. In yesterday's vote he polled 3,763 ballots, as compared with 3,908 for the C.C.F. representative. The total vote 7,761, was 209 higher than at the general election.

Novelist Passes

LONDON, Aug. 5—(CP-Havas).—Captain William Babington Maxwell, 72, well-known British novelist, died yesterday.

Maxwell wrote 38 novels in his lifetime; the latest being "Jacob's Ladder," published last year.

Colored Water

NORRIS CITY, Ill., Aug. 5—(AP)—Water from the taps in Norris City homes had lots of color the other day. Ed Walsh's automobile, loaded with cases of dye samples, failed to stop at the end of a pavement and plunged into the city reservoir. The dye dissolved, causing a "rainbow".

Russia Ready For Peace If Japs Move

Japanese Report Changfukeng Again Under Fire

MOSCOW, Aug. 5. (AP).—Russia is ready to grant Japan peace on the frontier with Manchoukuo, if the Japanese discontinue attacks upon Soviet territory and withdraw their troops.

Russia then would be ready to start diplomatic discussions on the establishment of frontier posts, but only if Japan recognizes the border establishment by maps attached to the Russian treaty with China of June 26, 1886. This stand left the next move to Japan.

It was foreign minister Maxim Litvinoff's reply to Japanese proposals for mutual withdrawal of troops from the disputed area, at the juncture of Russian Siberia, Japanese Korea, and Manchoukuo, and for diplomatic negotiations to settle the boundary on the basis of documents possessed by both parties.

The critical situation grew from the Japanese allegation that Russian troops fortified Changkufeng Hill in the disputed area July 22. Japanese protested that the hill was Manchoukuo territory. The Soviet government replied brusquely that the territory was Russian, established by the 1886 treaty maps of which Japan professes ignorance.

Following upon the diplomatic exchange, sharp fighting began and since Sunday it has been almost continuous. (Tokyo dispatches said Soviet artillery was shelling Japanese positions about every half-hour today and that Japan had made a new protest to the Soviet charge d'affaires.)

New Attacks

TOKYO, Aug. 5 — (CP-Havas — Unofficial Japanese advices today said four Soviet light bombers attacked the Japanese lines in the disputed Siberian - Manchoukuo - Korean Border zone late today.

The raid was the second of the day. It followed authoritative reports that the Soviet reply to the Japanese proposal for settlement of the Manchoukuo border incidents was acceptable as a whole to Tokyo.

A foreign office spokesman declared "prospects are bright" for peaceful settlement of the Soviet-Japanese dispute.

A 2-Hour Parley

A short time before, the vice-minister of foreign affairs, Kensuke Horinouchi, conferred for two hours with Constantin Smetanin, Soviet charge d'affaires.

Horinouchi and Smetanin met again today, during which Horinouchi was said to have protested against the continued bombardment of Japanese positions, in view of his suggestion that hostilities cease as a prelude to withdrawal of troops.

General Kazushige Ugaki, Japanese foreign minister, explained the situation at a regular cabinet meeting. Japanese reports said Soviet artillery firing on the frontier was occurring at regular half-hour intervals during the day.

Shigemitsu's official report on Litvinoff's reply—that Russia would negotiate for peaceful settlement if Japanese soldiers evacuated Soviet territory and Japan recognized Soviet borders established by the Russion-Chinese treaty of 1886 — was not yet received here and for that reason no formal comment wa sat once available.

Boston and Aberdeen, Scotland, have more bookstores per acre than any other cities in the world.

Prisoner With Broken Back Gets Hot, Goes For Walk

TORONTO, August 5—(C.P.). — Police radio cruisers and patrolmen scoured the city last night searching for a patient from the Toronto General Hospital who went for a walk with a broken back strapped up in a cast covering his back from hips to shoulder. He returned after two hours of freedom and explained to an astonished desk clerk he had found it too hot in the building, so he had gone out to get cool.

The patient, a 21-year-old prisoner from the Guelph Reformatory, refused to say where he had gone when he left the hospital. Injured while working on the new cell block at the Reformatory, the young man was admitted to the Guelph General Hospital, but was discharged after two days. He aggravated his injury in some manner when back at the Reformatory and was brought to Toronto early in June, and admitted to the hospital here with a broken back, two fractured ankles and a cut tongue.

Last night, perhaps finding convalescence irksome, he got out of bed, and, wearing only a nightshirt and the plaster cast, walked down three flights of stairs, traversed two long corridors, passed a spot where desk clerk is normally on duty, and left the hospital.

"I'm pretty mad," said Miss Wilfred, night supervisor at the hospital, after the patient had returned. "He just walked out, and now he won't tell us where he's been." She said the patient had been able to get around for some time, and suggested last night's escapade might not have been the first.

Museum Heads Gloat As Bushmaster Lays First Egg

New York, Aug. 5 (AP)

THERE was much excitement at the American Museum of Natural History yesterday — the bushmaster laid an egg.

The bushmaster, second only to the king cobra among large poisonous snakes, lays eggs aplenty in its native habitat, but this was the first time, museum officials said, that one ever laid an egg in captivity.

Reads Of His Death, Writes Denying It

OUTLET, Ont., Aug. 5.—(CP). — Someone must have been misinformed according to a letter received here yesterday from William A. Fodey, serving with the Spanish Loyalist army. Fodey reported receiving Toronto newspaper which said he was "killed in action."

"At the time of writing I am sitting in an olive grove with the drones of airplanes nearby," the letter said. Fodey left his home here some months ago but even his friends did not know his whereabouts until yesterday.

Outlet is near Kingston.

The Weather

The Examiner's Barometer
Noon - - 29.38

Peterborough Temperatures
To-day:
6 a.m. - - 57
Noon - - 85
Yesterday:
Highest - 91
Lowest - - 68
One Year Ago:
Highest - 79
Lowest - - 49

Three days with warm maximum temperatures of 90, 96, and 91 degrees respectively were followed by moderating climate; at 9 o'clock last night the mercury slipped to 68, and a further 11-degree drop was noted during the night.

Sun—Rises at 6.9 DST sets at 8.38 DST

Weather Forecast

Ottawa and Upper St. Lawrence:—Fine and decidedly warm tonight and most of Saturday, followed by local thunderstorms Saturday night or Sunday.

Lower Lake Region and Georgian Bay:—Light to moderate winds; fine and warm. Saturday, moderate southwest to southwest winds; partly cloudy and continuing warm, followed by local thunderstorms.

Northern Ontario:—Moderate southwest winds; fine and warm. Saturday, partly cloudy and warm, followed by local thunderstorms.

Lake Superior:—Moderate southerly winds; partly cloudy and warm, followed by local thunderstorms tonight and early Saturday, then becoming cooler.

Kenora and Rainy River:— partly cloudy and warm with local thunderstorms. Saturday, moderate westerly winds; partly cloudy and somewhat cooler.

Kentucky Election Ambush Kills One, Wounds Two

JACKSON, Ky., Aug. 5 (AP) — Former Sheriff Lee Combs was killed, his brother, Lewis, county campaign chairman for Governor A. B. Chandler, was critically wounded and Sheriff Walter Deaton, was wounded in the arm in a shooting affray on the stairway of a building where a county precinct committee was meeting last night.

Source of the shots, four or more, was under investigation by Coroner James T. Goff.

Lewis Combs was struck in the shoulder by a bullet that ranged downward. The sheriff was shot in the wrist. The precinct committeemen were meeting to decide details of Saturday's primary election in which Chandler is opposing Senator Alben Barkley for the Democratic nomination.

Suspect Albino Robin

WOODSTOCK, ONT., Aug. 5 — (CP)—Following a story from Peterborough this week that an "Albino" sparrow there was really an ordinary bird painted by mischievous boys, Woodstock residents are suspcious of an Albino robin reported here. The bird, first seen by Miss Agatha Sinister, is said to be a rather soiled white, perhaps even a light gray.

BRITAIN IMPORTS GARMENTS

Dresses, skirts and blouses received in the United Kingdom from the United States last year were valued at $1,177,983.

Dignity Comes First Despite Heat In Montreal Court

Montreal, Aug. 5 (CP)

HEAT OR NO HEAT, Judge Amedee Monet believes in maintaining dignity of the court. Yesterday he ordered two women from the court room because they lacked hats, and refused to permit appearance of a male prisoner because he had left his coat at home.

Sectionhand Killed Under Load Of Ties

SENNETERRE, Que., Aug. 5 (CP), —Section hand J. A. Ebacher was killed and foreman E. Bouchard was injured late yesterday when a load of railway ties hauled on a push-car behind a speeder tumbled over four men manning the speeder.

The accident occurred on the Canadian National Railways northern transcontinental line a short way from here. The two other sectionmen riding the speeder escaped injury as they sat at the front of the conveyance, Ebacher and Bouchard rode in the rear.

Bouchard and his companions said the push-car jumped the track and momentum tumbled the ties forward, crushing Ebacher.

Ottawa Sets Wheat Price At 80-cent Minimum And Bans All Hoarding

New Board Policy Will Be To Purchase All Wheat Offered Regardless Of What Market Does

OTTAWA, Aug. 5 (CP).—Western Canada farmers today were assured of at least 80 cents a bushel for this year's crop of No. 1 Northern wheat, delivered at Fort William, and world wheat markets had the Canadian government's word there would be no hoarding by it to boost prices or create monopoly.

Waited expectantly by the world grain trade, Prime Minister Mackenzie King's announcement came last night at Ottawa shortly after Cabinet Council had fixed the base price of 80 cents for top grade wheat.

The price is 7½ cents below the minimum fixed last year but an important reservation attached in previous years has been withdrawn. The Canadian Wheat Board will buy all the wheat offered regardless of what the market does. In the two previous crop years the Wheat Board was not permitted to buy wheat at 87½ cents unless the market dropped below 90 cents and it never did.

Today speculation in the capital turned largely on what might be the financial results for the government of the new Wheat Board policy of buying all wheat offered it.

A Loss For The Board?

October futures closed yesterday on the Winnipeg exchange at 76⅞ cents—this being the market's estimate of what the predicted 300,000,000 bushel crop of western Canada will sell at when it reaches the market. If the market is guessing right then the wheat board stands to lose substantially and the government will have to make good.

Mr. King said all circumstances had been taken into account. He first read a brief statement prepared by Trade Minister Euler. It said:

"The milling and grain trades of the world are advised that notwithstanding the internal initial price of 80 cents a bushel the Canadian wheat board will continue its work of encouraging the use of Canadian wheat which will at times be competive on the world's markets."

This statement was taken as assurance there would be no withholding of Canadian wheat from the market to bolster prices.

"All circumstances were taken into account," Mr. King said in amplifying Mr. Euler's satement. "The position of Western Canada in recent years, the world situation today. There was a careful weighing of the position of western Canada in relation to the east."

Take All Offered.

The act under which the Wheat Board operates provides it must accept all wheat offered and pay the fixed minimum prices. Prices for other grades than No. 1 Northern will be announced.

If the market rises above 80 cents then the Board is likely to handle less of the crop. Much would then be sold through private channels. But undoubtedly with the 80-cent minimum guaranteed many farmers would prefer to deal with the Board in the hope of sharing in any profits in the ordinary sense of the term. If it sells wheat at a higher price than 80 cents, farmers will receive extra payments per bushel. If the Board sells the wheat for less than 80 cents, the Dominion treasury will take the loss.

250,000 Arms Makers Go On Holidays

PARIS, Aug. 5 (AP).—Some 250,000 Paris workers and their families began a mass exodus from this already deserted capital today for their annual two-week vacation with pay.

Instead of staggering the vacations, as is the custom in most countries, the great automobile, airplane and metal factories that rim Paris suburbs were closed completely for the two weeks. More than 60,000 workers were given leave by the Citroen and Renault plants alone.

Most of the workers arranged trips to the country, the seashore or the mountains.

Even masses of tourists were unable to keep Paris from taking on the look of a deserted city. With departures this weekend, the normal 5,000,000 population of greater Paris was reduced probably by one-third.

Fine Canadian Ride

DUBLIN, Aug. 5—(CP Cable).—Lieut. Douglas Cleland of the Canadian military riding team today won a loudly-applauded victory in the Dublin Horse Show today. He rode a faultless round, taking a trophy presented by the Defence Minister of Eirie.

Thirty-one competitors, representing six nations, took part. Lieut. Cleland rode the Irish-bred Dunadry.

Every NORGE FEATURE IS ONE YOU WANT IN YOUR NEW REFRIGERATOR

AND THERE'S ICE!

10-YEAR WARRANTY on the Rollator compression unit you buy today will still be in effect in 1948. Only Norge has the surplus-powered Rollator compressor that makes cold by revolving slowly in a permanent bath of protecting oil . . . That's why the Rollator compression unit . . . exclusive to Norge . . . carries a 10-YEAR WARRANTY.

• DOZENS OF OTHER WORTHWHILE FEATURES THAT GIVE YOU MORE FOR YOUR MONEY

CONVENIENCE SET... Three dishes of Norbake oven ware. Two 1-quart water bottles.

DESSERT SET... Eight individual desserts can be chilled or frozen in these new dishes.

ADJUSTABLE PRESERVOIR... Three positions for cold storage use or chilling of meats or desserts.

NORGE PRESTOTRAYS... Remove one ice cube or a dozen this quick, easy way. Simple, clean, safe.

CHILDERHOSE RADIO SALES AND SERVICE

261 GEORGE STREET PHONE 3390

MORE ABOUT—

Britain's '38 R.A.F.

(Continued from Page 1)

will rival any aggressor force likely to attack this country. It is part of a huge program embracing the army, navy and air force, entailing hundreds of millions of pounds and designed to make this country inviolable to attack by any of the European nations which, for the past seven or eight years, have been arming to the teeth.

At the close of the Great War, Britain had 3,300 first-iline aircraft. Almost as many planes were in training schools as reserve equipment. The whole force was disbanded in 1919 with the exception of 30 squadrons, representing 350 planes, and a small number retained for training purposes. Of the 30 squadrons, two-thirds were overseas and most of the others were with the navy. Not one squadron was retained for home defence.

The disarmament move was the spirit of the times. A war had been fought to end wars and everyone agreed that nations should enter the spirit of collective security and lay down their arms. Attempting to set an example for other nations, Britain reduced its air force to an even greater extent than its army or navy, in fact it almost wiped it out.

Builds 30 Home Squadrons.

This continued for several years until about the time the Locarno agreements were signed in 1925. Britain began to make small increases in the air force. The home defence unit was built up to 30 squadrons but it still remained a much neglected arm of the service.

Events in Europe moved quickly—the disarmament conference failed, Hitler came into power in Germany, nations began to arm and they concentrated, Germany particularly, on Britain's weakest force, the air.

Early in 1935, the British government abandoned disarmament as a national policy and bega nto pour millions of pounds into the army, navy and air force. If the rest of Europe was determined to arm, so was Britain and to an extent that would overshadow any power.

In May, 1935, Britain had 77 air squadrons and 844 first-line planes. Russia, France, United States, Italy and Japan all had bigger fleets. The 1935 program called for 154 squadrons and a fleet of 1,800 planes within two years. The program was enlarged in 1936, with the objective of 2,200 planes by 1939.

Again this year the program was expanded until the objective now is 2,850 planes by 1940, 2,370 at home and 480 overseas. These figures, which reveal nothing of the reserve strength of the air force, indicate that Britain is far more formidable than three years ago. And they do not reveal the actual increase in striking power. The first-line quadrons are being supplied with machines which are faster, carry heavier loads, fly farther and in every way are more efficient military weapons than the aircraft of five years ago.

96,000 In Force By 1940

But that's only half the story. On March 31, 1936, the strength of the air force was 32,034 officers and men. Today is is 72,000 and by the end of 1940 it will be 96,000, three men for every one under colors in 1935. Elementary training schools were increased from four to 13 and are expected to go to 20. Service flying schools jumped from five to 11 and four more will be added. Airdromes totalled 52 in 1935 and the 1940 program calls for 140.

On top of all this is a reserve force of men and planes about which Britain isn't talking very much—an accumulation of bombers. Fighters and reconnaissance craft which do not figure in the public records. It has been built up secretly to make sure the period between the outbreak of war and the time Britain's aicraft industry could be operating in high gear would not witness the decimation of the first-line quadrons for want of replacements to meet the day-to-day wastage of men and machines. The air ministry has never made public the size of this fleet but it is supposed to be formidable. It is Britain's ace-in-the-hole in this rearmament race.

Almost War-Time Basis

A program of such proportions practically amounted to the aircraft industry of Great Britain going on a war-time basis. When expansion period started in 1935, number of service planes being delivered to the air ministry was 700 a year, representing almost the capacity of existing factories. This production figure had to be increased enormously. Today it is several times 700 and must be increased three or four times more. Plans for 1938 call for an increase of 50 per cent. in the production capacity of this year alone.

This enormous acceleration within the aircraft industry has been accomplished in two ways. Arrangements were made with plane manufacturers and engine factories to increase their production. But that wasn't enough. Shadow factories were built—the government paying for construction and equipment but leaving control in private hands, the management working on salary plus a production fee. Already there are two shadow factories turning out planes, five making engine parts, two are assembly plants and thre others are making carburetors, propellers and magnesium. That makes 12 with several others being built or under design.

Production Still Lags

The present situation may be summed up in this way: Production is increasing rapidly but it is still behind other countries who started air rearmament before Britain, Germany particularly. Recruiting is satisfactory and has never been behind the program.

Canada enters the air program in three ways. Twenty cadets are receiving preliminary training there, preparatory to finishing their four years' pilots' course in England. Secondly, it is expected 100 Canadians will be selected this year with the assistance of the Department of National Defence to enter the Royal Air Force direct and train in England.

Thirdly, negotiations are proceeding for the air ministry to place orders direct with Canadian aircraft manufacturers. Some of the orders will be for big bombers which may be flown across the Atlantic. This may entail subsidies and financial assistance from the British Government to permit construction and enlargement of factories, details of which will be worked out by a mission from the air ministry which has been investigating conditions in Canada.

King and President

At a garden party given at Paris in honor of the visit of King George and Queen Elizabeth, this splenidd picture was snapped of the King, and the president of France, Albert Lebrun. That the occasion was a happy one is attested by the broad smiles. The feathered hat just projecting itself into the left side of the picture, rests on the head of Queen Elizabeth.

Huge Hawaii Clipper Given Up As Lost

MANILA, Aug. 5 (AP).—The giant Hawaii Clipper and her 15 occupants were logged today as victims of a mystery air disaster by the United States navy which ordered searching vessels home from a fruitless hunt across 100,000 square miles of ocean and shoreline.

For neary six days, warships and fighting planes combed the Pacific stretches in all directions from a point more than 500 miles east of here where the flying boat radioed her last position a week ago today.

Army and navy authorities said they stood ready to answer any call if a clue to the plane's whereabouts was found, but naval officials said they had abandoned the search because every probability and possibility of finding the Clipper was exhausted.

MORE ABOUT—

Silk Is Made

(Continued from Page 1)

breakable glass that still is not glass. "Doesn't it seem possible that this material is the salvation of the lumbering industry of the future?" he asked. Already 150 plants are producing the material, some from wood, some from cotton for various uses. He showed one of the first pairs of eye-glasses, made from a physician's prescription and fashioned from the same material. Their chief advantage is that they are unbreakable.

Develop New Ideas.

The glass industry has already solved the problem of possible loss of busines through the new product, by developing new ideas of its own, he said. He passed about the room samples of a material that looked as though they were made of the finest silk but which were actually made of glass. They seemed in every particular to be serviceable and beautiful. Not only that, the glass industry has produced glass-cloth tape, use of which in industry will enable production of motors half the size of those now in use, yet carrying all their efficiency.

"Polaroid" glasses enable a man to look into water and see what is going on beneath the surface. "And what a fine thing that's going to be for fishermen." He demonstrated a machine by which could be determined visually the exact strain placed on any object, polaroid being the medium. This material may solve the problem of headlight glare in night driving, he said.

"When we see the things that are yet to come, we have great faith in the destiny of the human race," said Rev. Canon J. D. Paterson, moving a vote of thanks on behalf of the club. Introduced at the meeting were Mr Kirby, public relations officer of General Motors, sponsors of the show, H. L. Garner, managing director of the Peterborough xaminer who, said Chairman L. J. Pettit, "had the insight to see what this show would mean to Peterborough." He also introduced Andy Rutter of the Examiner staff, and paid tribute to his work of organization.

The club gave thanks for donations to the Kiwanis camp for underprivileged children by A. Wander Lt.; the Quaker Oats Company, Fred Ford of the Purity Bread Company; McLarin's Ltd.; Bill Ovens of Campbell's Dairy; the St Lawrence Starch Company; J. I. Allen, Mrs. Mathers, Mr. Collins of Neill's Shoe Stotre, Mr. Fitzgerald of Zeller's. The club provided more than 5,000 meals to children during July, said Secretary J. A. McKone.

Representatives of the other service clubs were guests at the luncheon.

Yesterday's Deaths

(By the Canadian Press.)

Paris—Pearl White, 49, cinema actress in the early days of the motion picture and the star of many an adventure-packed serial.

Regensburg, Germany — Dr. Heinrich Held, 70, former Premier of Bavaria and candidate for the Presidency of Germany in 1925.

Galesburg, Ill.—Ben D. P. Cable, well known sculptor, whose most widely acclaimed piece was "Nativity," portraying a mare and her colt.

London—Captain William Babington Maxwell, 72, noted British novelist, whose latest work "Jacob's Ladder," was published last year.

Famed Sam McGee Writes To Friends

(Examiner Correspondence.)

LINDSAY, Aug. 5—Three inquests are scheduled for Lindsay during the next few days. Coroner Dr. Collison has announced that he intends to proceed with the inquest into the death of Mrs. Brown, of Toronto, who died here recently as the result of what is believed to be an illegal operation. An inquest will also be held in connection with the death of Mrs. Frank Sholer, of Toronto, who suffered fatal injuries in a motor accident near Rosedale on Sunday morning. An inquest into the death of Clifford Mark, of Lindsay, who was electrocuted at Long Point, Sturgeon Lake, Wednesday morning will be held on August 15.

Constable Dixon, of Victoria Road, came across a man named Tripp, a resident of Toronto, dozing in a car at the side of the road near that village Thursday morning. A quantity of liquor was found in the car. He will face a court charge in Lindsay in a few days.

Friends of Sam McGee, a former resident of Cameron, Victoria county, who was immortalized by Robert W. Service in his poem, "The Cremation of Sam McGee," have received word from the old miner. He arrived recently at Prince Rupert enroute to prospect for placer gold at Whitehorse, Yukon Territory.

A transient named John McGrath has been arrested by the police at Cannington in connection with the robbery at the Brock Creamery and Charles Whiting's garage. McGrath could give no satisfactory account of his movements.

Relief in Lindsay is still a major problem with which the council has to deal, and a special meeting will be called to discuss the situation. During June there were 55 heads of families on relief.

KEENE

Miss Doris Houle is visiting her aunt in Rochester, Mrs. E. Houle.

Mr. and Mrs. Joseph Heffernan and family and Mr. and Mrs. Herbert Heffernan and daughter of Rochester are camping at Shanty Shores.

Mrs. Fraser Moffatt and son Donald of Regina, Sask., are home owing to the death of her father, the late Mr. James Nelson.

Mr. Lloyd Mather of Kirkland Lake is visiting friends at Mather's Corners.

Mr. Lloyd Stark of Norwood has been visiting Mr. and Mrs. Charlie Mather.

Mr. and Mrs. Joseph Foley and family of Detroit are holidaying with the former's parents, Mr. and Mrs. James Foley.

Mr. and Mrs. Frank Mullett of Toronto visited Mr. and Mrs. Vincent McCarthy on Saturday.

Mr. and Mrs. Wm. Luke of Glencoe are visiting at Shanty Shores.

The Misses Edna and Barbara Reid of Peterborough are visiting their aunt, Mrs. Jack Whalen.

Mr. and Mrs. C. McGee and Misses Margaret and Catherine McCarthy were Sunday guests of Mr. and Mrs. James McCarthy.

Miss Mamie Renwick has been holidaying with her parents, Mr. and Mrs. John Renwick.

Mr. and Mrs. George Taylor of Peterborough spent the holiday with the former's parents, Mr. and Mrs. Thomas Taylor.

Cheese Quotes Produce and Livestock

ONTARIO GRAIN

New crop; approximate prices track, shipping point.—Wheat, 61 to 63c; oats 29 to 31c; barley, 43 to 45c; corn, 76 to 79c; rye, 40 to 42c; malting barley, 44 to 46c; milling oats, 29 to 31c

TORONTO FEED PRICES

Following are the approximate prices quoted for feed in ton lots, packed in bags, delivered f.o.b. Toronto: Bran, $23; shorts, $25; middlings, $30; corn, $37; flax, $73; cottonseed meal, $38; linseed oil cakes, $47; tankage, $60; salt in blocks, 50 pounds, 50c; molasses barrel, 20c per gallon.

MONTREAL FLOUR AND FEED

Cash grain: No. 1 Northern wheat, 95⅞c; No. 2, 92⅞c; No. 3, 89⅞c; No. 3 C.W. oats, .41⅝b; No. 1 feed oats, .40⅝b; No. 3 C.W. barley, .54⅝; per bushel basis track, Montreal exstore corn being "in bond."

Rolled oats, bag of 80 lbs., delivered to the trade, $2.90; which includes tax.

Baled hay—Extra No. 2 timothy, $10.50; No. 2 timothy, $10; No. 3 timothy, $8.50 per ton, f.o.b. Montreal.

Other quotations unchanged.

MONTREAL PRODUCE

Demand for cheese continued strong according to the Dominion Department of Agriculture reports and prices moved up about ⅛c. The surplus of eggs, however, on local markets depressed all grades about a half cent.

Creamery butter prints to retail dealers sold for 26 to 26¼c a pound and solids for 25½ to 25⅝c. Western butter delivered here was offered at 25c. Receipts: One box.

Cheese sold at 14⅛ to 14¼c a pound for No. 1 Ontario white, 14¼ to 14⅜c for Ontario colored; 13⅝ to 13¾c for Quebec white, and 13⅜ to 13⅝c for Quebec colored. Receipts: 6,603 boxes including 2,104 for export.

Graded egg shipments in carlots or less were offered at 27 to 27½c a dozen for A-large, 25½ to 26c for A-medium, 24c for B, and 21½c for C. Receipts: 1,192 boxes.

Potatoes.—Quebec new No. 1, 80s, 65 to 75c; No. 2, 80s, 45 to 55c.

TORONTO CHEESE

TORONTO, August 5—(C.P.). — Wholesale cheese prices were steady to-day, with dealers buying large, colored, paraffined and government grades at 14¼ cents.

Wholesalers offered cheese to retailers at the following prices: New, large, 16c; twins, 16¼c; triplets, 16½c; Old, large, 21c; medium, 20c.

TORONTO POULTRY

TORONTO, August 5—(C.P.). — Wholesale poultry prices were unchanged to-day.

FRUIT AND VEGETABLES

TORONTO, August 5—(C.P.). — Wholesale prices on fruit and vegetables were unchanged to-day.

TORONTO PRODUCE

TORONTO, August 5—(C.P.). — Wholesale prices (United Farmers Co-operative Co.) to-day were:

Eggs.—Grade A-large, doz., 24c; grade A-medium, 23c; grade B, 20c; grade C, 19c.

Churning Cream.—No. 1, lb., 25c; No. 2, lb., 23c.

Butter.—No. 1 solids, lb., 24½c; No. 2 solids, 23½c; No. 1 prints, 25½c; No. 2 prints, 24½c.

Potatoes.—Bag, f.o.b. in Toronto: New Ontarios, 90c.

Mill Feed. —Bran, 23; shorts, 25; middlings, 30.

Butter.—No. 1 solids, lb., 25c; No.

TORONTO LIVESTOCK

Representative Sales Yesterday

Heavy Steeds.—1, 1280 lbs., $7.25; 7, 1130, $6.75; 2, 1095, $6.90; 8, 1110, $6.15.

Light Steers.—2, 1010 lbs., $6.35; 4, 970, $6; 14, 900, $5.50; 4, 950, $5.25; 5, 930, $5; 28, 860, $4.75; 4, 900, $4.50.

Heifers. — 2, 815 lbs., $6.25; 9, 840, $6; 6, 730, $5.75; 29, 807, $5.60; 6, 880, $5.50; 5, 730, $5; 4, 760, $4.50.

Cows.—2, 1220 lbs., $4; 4, 1070, $3.50; 3, 1070, $3.25; 1, 1020, $3; 2, 1130, $2.50; 3, 860, $2.25.

Bulls.—9, 1050 lbs., $3.50.

Fed Calves.—1, 780 lbs., $9; 1, 620, $8, 2, 635, $7.

Stockers.—4, 770 lbs., $4.50; 7, 810, $4.60; 9, 700, $4.25; 4, 710, $4.15; 17, 700, $4.

Veal Calves.—6, 200 lbs., $8.25; 17, 160, $8; 7, 203, $7.50; 2, 270, $7; 6, 260, $6.50; 1, 130, $6; 11, 240, $5.

Lambs.—188, 80 lbs., $9.50; 9, 73, $8.75; 21, 96, $8.50; 5, 70, $7.50; 5, 54, $7.

Sheep.—14, 150, $3.50; 1, 120, $3; 2, 120, $2.

EAST BUFFALO LIVESTOCK

Hogs, 500; good to choice 150 to 210 lbs. rail hogs $10.15; most comparable weights trucked ins, $9.75; few $9.35; few lightweight packing sows, $7.25.

Cattle, 150; holdover 175; common to medium steers and heifers, $6.25 to $7.50; low cutter and cutter cows, $3.50 to $5; few fat cows, $5.25 to $5.75; lightweight bulls, $4.75 to $5.50; few mediums, $5.75 to $6.

Calves, 200; good to choice vealers $10.50 to mostly $11; plain and medium, $8 to $10; culls, $7 down to $6 or below.

Sheep, 100; wether and buck spring lambs, $9.50 down; plain throw-outs, $6.50 to $7.50.

MONTREAL POULTRY

Poultry prices, per lb.—Chickens, frozen, milkfed 5 lbs. up 34c; B, 32. Selects, 5 lbs. up, A 31; B. 30; Chickens, fresh killed, Spring, 5 lbs. up, B, 27c; Turkeys, 10 lbs. up, A 29 to 30c; B, 28c; 10 lbs. down, A 29; B, 27c; C, 21c. Fowls, 5 lbs. up, A, 23 to 24c; B, 22c. (Poultry prices nominal).

ONTARIO HOGS

TORONTO, August 5—(C.P.). — Hog prices slipped again on all Ontario markets to-day. Liveweights were down 50 cents at Brantford and 25 at Hull, London and Peterborough. Dressedweights dropped $1.60 at Barrie, 70 cents at Kitchened and Stratford, 40 cents at Peterborough, 35 cents at Hull and London.

Liveweights. — Brantford, $9.00; Hull, $9.50; London, $9.00; Peterborough, $9.15.

Dressedweights.— Barrie, $12.40; Hull, $13; Kitchener, $12.30; London, $12.25; Stratford, $12.30; Peterborough, $12.

WINNIPEG GRAIN

WINNIPEG, August 5 — (CP). — Winnipeg wheat futures dipped sharply to-day after a firm opening when brokers interpreted the Canadian Wheat Board's 80-cent-a-bushel price as bearish. Final quotations were 3 to 2⅜ cents lower, October 73¾c, November 74c. December, 72⅞ to 73c, and May 75½c.

Despite a good export business, estimated up to 350,000 bushels, nervous speculative selling by discouraged longs drove prices down after they had climbed a cent at the start.

Brokers, it was said, looked upon the Dominion Government announcement last night as indicating stiff competitive export business in the next few months. As Canada's export business would remain on a competitive basis, Chicago wheat futures also dipped a cent or more.

Yesterday's Quotations

Futures:

Wheat—	Open	High	Low	Close	Prev Close
Oct.	.76½	.77⅝	.76⅛	.76⅞	.76⅜
Nov.	.76⅜	.77¼	.76¼	.76⅝	.76
Dec.	.75¼	.76	.75	.75½	.75⅛
May	.77⅝	.78⅛	.77⅜	.78	.77⅝
Oats—					
Oct.	.32⅜	.32⅝	.32¼	.32⅜	.32⅛
Dec.	.....	.....	.....	.30½	.30½

MARKET QUOTATIONS

Quotations Complete To Closing Time

Toronto Stocks

Leeming and Leeming

	High	Low	Close
Abitibi	3½	3	3½
Abitibi prfd.	26¾	25½	26¾
Beauharnois	4⅛	4	4
Bell Tel.	164	—	—
Brazilian	13	12⅞	12⅞
Brews. & Dist.	5	—	—
Brew Crop.	190-195		—
Brew. Corp Prfd.	20-21		—
Bakeries	15¼	15⅛	15⅛
B. A. Oil	21¾	21⅝	21⅝
B. C. Pow. A	30¼-31¾		—
Build. Prod.	60	—	—
Burt F. N.	18-20½		—
Can. Bud	5½	—	—
Can. Bread	5-6¾		—
Can. Cement	11-11¾		—
Can. Car & F.	17	16¾	16¾
Can. Dredge	22-24		—
Can. Malting	33	32	32
Can. Pacific	7	6¾	6⅞
Can. Alc. A	3	—	—
Can. Alc. B	3-3½		—
Can. Oil	12¼	12	12¼
Cockshut	12¼	12¼	12¼
Con. Smelt	60	59½	59½
Can. Canners	5¾-6¾		—
Dom. Bridge	36½	36¼	36½
Dis. Seagrams	17¼	17⅛	17⅛
Dom. Stores	6-7½		—
Frod A	19½	19	19½
Fanny Farmer	19⅝	19½	19⅝
Con. Gas	179½	—	—
Gyp. L. & A.	7⅛	7	7
Gen Electric	165-199		—
Gen Steel W	9	8⅞	8⅞
Ham Bridge	7¾-8¾		—
Honey Dew	30-35		—
Imp Tobacco	15½	15⅜	15⅜
Imp Oil	17¼	17	17
Int Pete	26⅜	26⅛	26⅛
Int Util A	7½-9½		—
Int Util B	75	—	—
Laura Sec	61-65		—
Loblaws A	23¼	23	23¼
McC Front	11-11½		—
Mont L H & P	30-30¾		—
Massey-Harris	8⅜	8½	8⅜
Mas-Har Prfd	60	59½	59½
Nickel	51⅜	51	51⅜
Page Hersey	95	—	—
Press Metals	18-20½		—
Rogers Maj	4-4½		—
Stan Paving	3-3½		—
Shawinigan	21½-22½		—
Steel of Can	71	70½	70½
C Vinegars	17	—	—
C Wineries	3-3½		—
Westons	12⅜	12½	12½
Walkerville Br	1½-2½		—
Walkers	44	43¾	44
Walkers Prfd	19⅛	19	19

New York Stocks

Biggar and Crawford

	High	Low	Close
Atchison	37¾	36¾	37⅜
Amer Can	102⅛	100	102⅛
Amer Smelting	50⅞	50	50⅜
Am Tel & Tel	141½	141¼	141¼
Am Roll Mills	20½	—	—
Anaconda Copper	37¼	36¼	37⅛
Balt & Ohio	8⅞	8⅜	8⅜
Bendix Avn	21⅜	21⅛	21⅜
Beth Steel	60¼	59¼	60¼
Briggs	34¼	33⅜	34¼
Can Pacific	6⅞	—	—
Chrysler	73⅜	72	73⅜
Columbus Gas	7⅜	7¼	7¼
Cons Gas	28¼	27⅜	28¼
Dupont	131¼	127¼	131¼
El Bond & Sh	8⅜	8⅜	8⅜
Gen Electric	42¾	41¼	42⅜
Gen Motors	46	44½	46
Goodyear	28⅞	27¼	28⅞
Int Harvester	63¼	62¼	62¼
Inter. Nickel	51⅛	50⅜	51⅛
Mont. Ward	49⅝	47⅞	49⅝
Nash Motors	10⅞	—	—
N. Y. Central	19⅞	19¼	19⅞
North American	21⅜	—	—
Pack. Motors	5¼	5	5¼
Radio Corp.	7	6⅞	7
Standard	8	—	—
Std. Oil of N. J.	57⅛	56⅜	57⅛
Studebaker	8⅜	8¼	8¼
South Pacific	19⅞	18¾	19⅞
Union Pacific	83	82½	83
United Corp.	3	2⅞	3
U. S. Steel	61½	60⅜	61¼
Westinghouse	104⅞	103¼	104½
Yellow Cab	21¼	20½	21⅛

Grain Quotations

Leeming and Leeming

CHICAGO.

	Sept.	Dec.	May
High	67⅝	69¼	71⅝
Low	64⅝	66⅝	68⅜
Close	64⅞	66½	68⅞

WINNIPEG.

	Sept.	Dec.	May
High	77½	76⅝	79⅛
Low	73⅞	72⅝	75⅜
Close	73⅞	72⅞	75½

Toronto Mining

Biggar and Crawford

	High	Low	Close
Aldermac	55	53	54
Amm	22	21½	22
Augite	34	31	34
Arntfield	16-20		—
Buffalo Ank.	16¾	16½	16½
Beatty	123	122	122
Bidgood	36	33	33
Base Metals	35	—	—
Bankfield	71	69	69
Bralorne	950-965		—
Bobjo	10-12		—
Bunker Hill	10-11		—
Brown Oil	35	32	35
Chesterville	135	132	132
Calgary-E	240-250		—
Davies	31-32		—
Central Pat	275	272	272
Coast Cop.	300-325		—
Can. Malartic	97	96	96
Chormium	77	75	77
Castle	106	104	104
Davies	32		—
Dome	34⅛	33¾	33¾
Eldorado	220	215	221
East Mal.	235	224	232
Falconbridge	600	—	—
Francoeur	39	38	39
God's Lake	55	52	53
Gunnar	71-5		—
Goldale	34	32	32
Gillies	15½	14½	15
Home Oil	126	125	126
Hard Rock	263	250	256
Harker	10½	10¼	10½
Hollinger	15¼	15	15¼
Hudson Bay	30¾	30⅜	30⅜
Howey	30	29	29½
Jacola	16	15½	16
Jellicoe	37	36	36
Kirkland Lk.	134	13	132
Kirkland Hud.	60	—	—
Kerr-A	242	230	230
Little L. Lac.	355	345	345
Leitch	90	87	87
Lakeshore	53¾	52½	52⅝
Noranda	74¼	73½	73⅜
MORE			MORE
Moneta	187	185	187
Madsen	50	48	50
McIntyre	47¾	47	47¾
Macassa	123	122	122
MacLeod	400	380	390
Mining Corp.	213	210	210
McKenzie	123	122	122
McWatters	80	75	75
Naybob	66	64	64
O'Brien	415	395	400
Oro Plata	71	—	—
Okalta	135	—	—
Omega	.62	60	60
Payore	17	15	15
Paymaster	53	50	50
Preston	180	171	173
Pickel Crow	530	515	520
Perron	160	150	150
Pioneer	296-300		—
Powell	250	248	248
Pend Oreille	214	209	210
Premier	230	—	—
Pamour	430	425	425
Red Lake	12	11½	12
Reno	44-46		—
Roche	16	14½	14½
Sherritt	145	141	141
Siscoe	218	215	218
San Antonio	128	—	—
Sudbury Bas	280	275	275
Sullivan	118	275	275
Sylvanite	340	335	340
Sladen	127	120	122
Stadacona	56	55	56
Teck Hughes	465	460	460
Uchi	222	220	222
Ventures	610-625		—
Waite Amulet	730	685	690
Wright H.	800	790	795
St. Anthony	13-14		—

Hog Quotations In Peterborough

FRIDAY, AUGUST 5

Canada Packers quote:

Hogs — Live (delivered), $9.15; dressed weight, $12.00.

No. 1 sows, 4c off bacon prices.

Cream—No. 1 (off truck), 24c; No. 1 (delivered), 25c.

Special, 2c per pound premium.

Butter.—Prints No. 1, 26c; No. 2, 25c. Solids, No. 1, 25c; No. 2, 24c.

Eggs — Large, 23c; medium, 21c; B grade, 18c; C grade, 16c.

Fall wheat, 60c; barley, 50 to 60c; buckwheat, 55c; rye, 60c; oats, 40 to 45c.

Some Sandwiches

DETROIT, Aug. 5—(CP)— Efram Poltorak doesn't believe in half-way measures in being a good guy. Released from jail here, he was back shortly with two loaves of bread, a half-peck of apples, four pounds of onions and two pounds of Bologna. He was permitted to make the food into sandwiches when he explained his ex-cell mate had complained he was hungry and had asked for something to eat.

Two Killed

Two U.S. navy fliers were killed and a third escaped unhurt, when their torpedo airplane crashed into San Diego bay. Pilot J. A. Porter escaped injury by making a parachute jump of a few hundred yards. Navy men are pictured here salvaging the wreckage of the airplane.

4 Men, Woman Arrested In Truck Raids

TORONTO, Aug. 5.—Four men—one of them a storekeeper—and a young woman, were arrested last night on charges of stealing and receiving goods from trucks in downtown Toronto. These thefts have reached alarming proportions during the past three weeks, police reported.

The storekeeper, Max Zakon, 31, at present out on bail of $2,000 on a charge of bribery, is alleged by police to have bought the toilet articles, foodstuff and smallware from the ring of thieves and sold them in his store.

The other suspects are: Thomas McIntosh, 25, of Carlton Street; Hugh Holland, 23, no address; William Cole, 36, of Jarvis street, and Gladys Nicholl, 27, same address. McIntosh and Holland are charged jointly with four counts of theft and one of receiving, the latter two with one charge of receiving.

Serious Problem.

The problem of the petty thieving had become so serious that at least one of the larger trucking concerns had placed a second man on each of their pick-up trucks to frustrate the ingenious tactics of the robbers.

The two men charged with theft were riding bicycles which had been reported stolen, when Plainclothesmen William Crichton and Fred Paveling trapped them. The wheels, stolen from delivery boys, were equipped with large carriers in front. Police allege the thieves trailed the trucks on their machines, and when drivers were forced to stop for traffic lights or were otherwise delayed, lifted packages off the back.

Loot In Carriers.

The carriers were used to transport the stolen goods to a hideout on Jarvis street, and also succeeded temporarily in deceiving the police, whose suspicions were not aroused by the sight of what appeared to be messenger boys delivering parcels.

The plaincolthesmen have been watching the house on Jarvis street constantly for the past few days. The men were caught as they entered. Packages of soap, cigars and toilet articles were found in the carriers of their bicycles. Two other stolen bicycles were also recovered.

Inside the house, the officers allegedly uncovered stolen property valued at $450, and the two suspects are being held on receiving charges. The storekeeper operates his shop a block away.

Quaker Oats Cops 26-13 League Tilt

Quaker Oats took a 26-13 win over Little Harlem last night in a Southend Softball League tilt at the Brinton Field. In a loose game, the Quakers assured themselves of a playoff spot. Hits and walks were frequent and some errors. An early lead made it a cinch for the Porridge Punchers, as they added to it from time to time. Stanley walked eight and gave 15 hits on the Quaker mound but good support in the pinches helped him. Craig and Dennie hurled for the losers, neither being very effective. Stanley and Caccavella had homers while Tompkins hit safely four times in five, while Craig and Dizon were best afield. The teams:

Little Harlem: Price, 1b; Craig, p, cf; Conroy, lf; Gray, c; Connelly, 2b; Dennie, cf, p; Hodson, rf; F. Maloney, ss; Tompkins, 3b.

Quaker Oats: Cournyea, 3b; Starr, 3b; Coughlin, rf; Delpellaro, c; Dixon, cf; Caccavella, ss; McCullough, 1b; Shine, 2b; Clark, lf; Webb, lf; Stanley, p.

	R	H	E
Little Harlem . 001 511 104—13	15	5	
Quaker Oats .. 325 522 07x—26	24	3	

Umpires, Coursey and Ashmore.

Next game: Maple Leafs vs. Cogs Friday at 6.45 in Brinton Field.

New Zealand has abandoned its plan of selling advertising on postage stamps.

Inventor Of Self Starter

Charles F. Kettering (RIGHT), inventor of the self starter and world famous scientist, designd "Previews of Progress." With him is his associate, Ernest L. Foss, who is here in person to present the show this evening at Exhibition Park.

Swat Right Back Says Judge If Wives Get Pugilistic

HACKENSACK, N.J., Aug. 5 (AP)—Men who have pugilistically inclined wives, says a representative of New Jersey's Chancery Court, should follow instincts of self preservation rather than the ages-old unwritten rule that says gentlemen should not strike the so-called weaker sex.

In other words, advises Advisory Master N. Demarest Campbell, when the missus starts smacking hubby with rights or lefts, mister should reply in kind.

Campbell gave his advice to husbands-at-large yesterday when a West Norwood man asked for a divorce on grounds of cruelty. He left his wife, he said, because she beat him and he was tired of "taking it."

"Don't you know that self preservation is the first law of nature?" the Advisory Master asked the petitioner. "When wives attack their husbands the husbands don't need this court, and they don't need lawyers. What these wives need is a good healthy swat you know where."

"You had your remedy and didn't use it," he added.

"I believe if you had, it would have done some good. Petition denied."

Kawartha Tennis

Kawartha Crees gained undisputed leadership of the North Group on Wednesday night as they downed Peterborough B in matches postponed from last week. The Indians captured all events save one, the ladies' singles, to ring up a 5-1 victory over their intra-city rivals.

Miss Vi Davidson started the Swartz crew off on the right foot, overwhelming Miss Margaret Jackson 6-1, 6-1. Miss Davidson's confidence and calmness proved altogether to much for her younger opponent. Crees evened the count by winning the mixed doubles when Miss Anna McKenzie and Orm Benson rallied from a set point against them in the second canto to take the set and the match 6-3, 7-5 from Miss Mabel Nixon and George Scott. Hubert Sills and Art King had very little difficulty against their young and inexperienced opponents, Doug Long and Allan Thompson. They won by scores of 6-1, 6-1. Second men's doubles also went to Kawartha and Bill Brown and Al Drynan administered a 6-3, 6-3 pasting to Horace Steer and Don McPherson.

It was a tidy battle in which Misses Anne Davis and Nan Boorman edged out Misses Betty Middleton and Linden Reed. All four girls played good, steady tennis. But the Drynanites had just a little more finish and won out 7-5, 6-4.

Men's singles was a bitterly fought battle indeed. Rolly Hull of Kawartha won the first set fairly easily 6-3. But the persistent Benny Swartz, fighting to keep his team in the running came back to grab the second set seven games to five.

By this time both players were pretty well tuckered out, but Rolly Hull seemed to have just enough left to take the final set. Once he got started, he proceeded to run it out 6-2. Complete score was 6-3, 5-7, 6-2.

Tomorrow (Saturday) Peterborough "A" are scheduled to play at Port Hope and Kawartha Hurons are at Quaker in the South Group. In the North Group, Kawartha Iroquois travel to Lakefield as Kawartha Crees go to Lindsay to do battle there. Peterborough "B" have a bye tomorrow.

CENTRETON

Mrs. W. J. Crews and Rev. Mr. Gatley of Pittsford, N.Y., were visitors at the parsonage on Sunday.

Master Vernon MacGregor returned home on Tuesday after visiting his grandparents, Mr. and Mrs. T. Coleman, Toronto.

The Y.P.S. met on Tuesday night when a devotional meeting with Mrs. Bromwich as leader was held.

The W.M.S. met in the Sunday School room on Wednesday afternoon when the usual business session was held and the rest of the time was spent in quilting.

Passenger Injured

GALT, Ont., Aug. 4—(CP)—Miss Babe Lambert, Kitchener, was taken to local hospital early to-day in a serious condition after an automobile accident. She was a passenger in a car driven by F. A. Rugle, 148 Earl street, Kitchener, which failed to make a curve on the Galt-Hamilton highway three miles below Shatfield and piled in the ditch.

LAKEFIELD

Mr. and Mrs. Lloyd Crapp (nee Miss Viola Murphy) were guests of honor at a shower held at the home of the latter's parents, Mr. and Mrs. Jas. Murphy, Lakefield, when about fifty neighbors, friends, and relatives of the bride and groom gathered to shower the recently married couple with miscellaneous gifts.

The crowd gathered at Mr. T. Braden's corner and arrived at Mr. Murphy's home in a body.

After the gifts were laid upon the table, Mrs. Alfred Higgins made a short address, asking Mr. and Mrs. Crapp to accept the gifts on behalf of those present and expressing best wishes for long years of happiness together.

Three small girls, Miss Shirley McKee of Smith and Mary Alice Renwick and Winifred Murphy of Lakefield assisted the bride and groom in unwrapping their gifts.

Then Mrs. Crapp expressed warm appreciation of the kindness and generosity of those present and invited her friends to visit her at her new home. Mr. Crapp added a few words, heartily endorsing the sentiments expressed by his wife.

The remainder of the evening was spent in an enjoyable social time, candy being passed during the evening.

FISHING'S THE THING

OXFORD, England—(CP).—Interrupting his fishing to rescue a girl from drowning, a 13-year-old boy went home, changed his clothes, and was back with rod and line within half-an-hour.

Loyalists Advance To Albarracin

HENDAYE, France, Aug. 5.—(AP.)—Spanish government dispatches reported to-day that General Jose Miaja's militiamen were within rifle range of insurgent headquarters in the city of Albarracin, north-west of Teruel.

Such an advance would place the Spanish government troops in the heart of mountains which control the western flank of General Franco's eastern front.

Insurgent communiques insisted only small units of government troops were operating in the Albarracin sector and that they had been "pursued with success."

Government reports not only said their troops were on the outskirts of Albarracin but claimed the advance was extended north to include the Valley of the Tagus and the Gaudalaviar rivers.

Dispatches reported capture of the village, Puerto Macharro, and heights dominating the Valley of the Tagus, which rises along the border of Teruel and Guadalajara provinces.

On the curving Ebro river front, the two armies still were locked in front of Gandesa, the insurgents' eastern flank headquarters until the start of the present government offensive.

Give Lots Of Water and Sponge Often Dr. Dafoe Advises For Panting Kiddies

Callander, Ont., Aug. 5 (CP) DR. Allan Roy Dafoe, physician and guardian of the Dionne quintuplets, voiced advice today on the care of children during hot spells.

"Give them plenty of water," he said. "Keep their bodies sponged off. Don't expose them to the direct rays of the sun. Keep as few clothes as possible on them."

The humidity here was 90 per cent of saturation and the temperature was 87 yesterday, but the Dionne quintuplets didn't mind the weather at all, Dr. Dafoe said.

There is no hokus-pokus used to keep the quintuplets cool. "They're just healthy kids and they enjoy the heat," Dr. Dafoe said. "They run around and enjoy life. We've been getting a nice breeze off Lake Nipissing and the babies are doing very nicely."

August Sale of Furniture

The most outstanding values, on the largest stock of fine furniture, that we have ever offered.

Extra Special For this Week - End

Beautiful, Modern, Walnut

6-Pc. Bedroom Suite

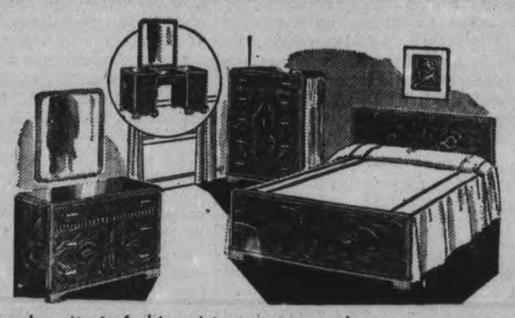

This lovely suite is fashioned in two tone walnut, beautifully designed, including full size vanity fitted with Venetian mirrors; chiffonier with full size drawers, well designed bed, bench, Sagless cable spring and all felt mattress. August sale, 6 pieces, complete $68

Come in and see the hundreds of other Furniture Bargains on display

HOME FURNISHING CO.

204 Charlotte St. H. FLORENCE Manager Phone 1428

GRAPENUT FLAKES 2 pkgs. 19c

Raspberry or Strawberry Jam - Large Jar 25c

Infants' Delight Soap 4 bars 19c

McCormick's Fancy Biscuits lb. 15c

Prunes 3 lbs. 25c

Peanut Butter Butter Large Jar 24c

Electric Light Bulbs 3 for 25c

5-String Brooms Each 25c

Muffets 2 Pkgs. 19c

Creamery Butter First Grade lb. 26c

Head Lettuce 2 for 15c

No. 1's Peaches Basket 49c

Tomatoes 11-Qt. Basket 45c

Plums - 6-Qt. Basket 43c

Sugar 10 lb. 55c

Baby Beef Oven Roast lb. 18c

Baby Beef Pot Roast lb. 16c

Baby Beef Boiling Beef lb. 12c

Veal Chops lb. 15c

Cutlets - Veal lb. 25c

Stewing Veal 2 lbs 25c

BREAST OF LAMB—lb. 15c

SPRING LAMB CHOPS—lb. 25c

SPRING LEG LAMB—lb. 27c

PEAMEAL BACON—Piece. lb. 30c

BREAKFAST BACON—lb. 30c

HARRISON'S Marketeria

PHONE 725

Cor. Water and Park Hill Rd.

August Specials at CHOWN'S

FISHING RODS

"TRUETEMPER" ONE-PIECE

OFFSET HANDLE, 4½'. SPECIAL 2.49

OUTING JUG

1-gallon Thermal Outing Jug, sanitary crock, insulation liner. Keeps food or liquids hot or cold.

P. S. SPECIAL 1.38

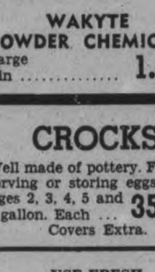

VACUUM BOTTLE

Handy One-pint Vacuum Bottles for lunch kit or outings. Keeps liquids hot or cold. Bakelite cup or top.

P. S. SPECIAL 29c

"DE LUXE" 3 BURNER LOW OVEN RANGE

No. 389A Ivory porcelain enamel finish with black trim. Built-in oven 15" x 15" x 15½" wide. Large utensil cabinet. Removable fuel tank with safety shut-off valve. Overall dimensions 31¼" x 20¼" x 35" high. Raised cover adds 16" $59.95

SPECIAL — One with slight defect in finish at reduced price.

FISHING REEL

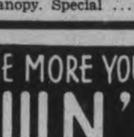

A reliable reel which will give plenty of use. Well worth 1.35, For Only 98c

BOAT ROPE

Suitable for anchor or painter. Special purchase. About 26 ft. special. Each .. 39c

OIL STOVE WICKS

To fit most stoves, 10c to 40c

FOR THOSE AT SUMMER COTTAGES

SANITARY CHEMICAL Per Gallon 1.39

WAKYTE POWDER CHEMICAL Large Tin 1.25

SOILED DRESSES ARE LIKE NEW when cleaned with Vardol Dry Cleaner Bottle, 35c

Highly concentrated. Makes TWO GALLONS Useful for home dry cleaning

CROCKS

Well made of pottery. For preserving or storing eggs in. In siges 2, 3, 4, 5 and 6 gallon. Each ... 35c Per Gal. Covers Extra.

Screen Cuttings

Both black and galvo-grey screen cloth. Ends of rolls, take the length left at ..... 25% Off

USE FRESH DISH CLOTH Assorted colors Each 10c

SAND BOX

No. 68. Complete with canopy. Special 4.95

THE MORE YOU BUY THE MORE YOU SAVE at CHOWN'S

WE DELIVER PHONE 729

All the world's in focus —COUNT THE KODAKS

Be one of the happy millions who will bring back a lively record of the week-end—*IN SNAPSHOTS*

SWINGING along with the gayest parties you'll see Kodaks. Because taking snapshots is a big part of the sport. When the prints are ready—there are the high spots of the day, before your eyes ...

Your companions. Where you went. What you did. An everlasting record which, as time goes on, is sure to grow in value. For friends and families scatter, but in snapshots they're always together.

So be sure to take the Kodak this week-end. And plenty of film—three or four rolls won't be too many. The snapshots you'll want tomorrow, you must take today. Kodaks as low as $5; Brownies from $1.25 ... at your dealer's.

In Canada KODAK is the registered trade mark and sole property of Canadian Kodak Co., Limited, Toronto, Ontario.

Your Kodak is keen for moments like this.

Friendship thrives on snapshots—try it out and see.

MADE IN CANADA

ACCEPT NOTHING BUT THE FILM WITH THE TRADE MARK KODAK ON THE BOX

Safeguard your Snapshots with VERICHROME

Picture-makers everywhere have found the safe, sure means to better pictures in Kodak Verichrome Film

Making your snapshots with Kodak Verichrome Film is the surest step you can take to ensure successful results. Back of every roll of Verichrome is more than fifty years of photographic research and experience. That is why all over the world picture-makers depend upon the uniformly high quality of Kodak Verichrome Film—why most snapshots are made with Verichrome. Always load your camera with Kodak Verichrome Film. Ask for it by name. Nothing else is "just as good."

KODAK VERICHROME FILM

The Examiner

The Peterborough Examiner, published each evening by Peterborough Examiner, Limited. Office: Hunter and Water Streets, Peterborough, Ont.

Subscription Rates: 15c per week in City of Peterborough delivered by carrier.; $6.00 per year by mail to outside points.

Members: Canadian Press; Audit Bureau of Circulation; Canadian Daily Newspaper Association; Empire Press Union; Ontario Provincial Dailies Association.

H. L. GARNER, Managing Director.
A. R. KENNEDY, Managing Editor.

TELEPHONE 1600.
Private Branch Exchange to All Departments.

FRIDAY, AUGUST 5, 1938

This Changing World

The other night hundreds of Peterborough citizens sat in the stands at Riverside Park until midnight and watched two teams play baseball under electric lights which, if they did not light up the park like the noonday sun, at least supplies sufficient illumination to allow a game to be played.

There was a car in front of The Examiner a day or two ago bearing a California license marker and pulling a modern trailer, divided into three compartments and a veritable home on the road. A sign on the car conveyed the information that the Californians had recently been the guest of the Maritimes and here they were in Canada's banner province, thousands of miles from home and yet living in comfort in an outfit that enabled them to travel from one end to the other of the continent as if on a magic carpet.

The next day we noticed two cars from West Virginia and they had a banner to the effect that they visited the Dionnes at Callander, so they too had travelled a long way and yet the journey they had taken was a nothing compared to the few miles their ancestors used to travel on foot to get their grain ground.

From the top of Memorial Park Hill, overlooking the many lights of the city, two men seeking a moment of coolness away from the stifling heat that lay close to the city streets and had turned houses into ovens, sat in a car a night or so ago and from the radio attached to the dash of the automobile listened at midnight to Kentucky's colorful Governor Chandler make a whimsical appeal to the electors of Louisville to choose him as their candidate for State Senator.

These are just a few of the signs that show how rapidly our world is changing. We take them for granted nowadays and the only way we can begin to grasp how wonderful are some of these things that we now accept as a matter of course is to try to imagine how impossible they would have seemed only yesterday.

More Traffic Officers

The Ontario Safety League is advocating the appointment of a large number of additional traffic officers on Ontario highways, a suggestion that is more likely to impress the government with the expense that would be involved in augmenting the traffic squad, rather than with the benefit from a safety viewpoint that might be expected to follow the appointment of more motorcycle men.

There is no disputing the fact that the sight of a traffic officer in the neighborhood has a very marked effect for the better on driving technique. The most reckless driver steadies down, the speeder brings his car within the limit, the roadhog keeps to his own side and the blithe spirit who things it fun to weave in and out of traffic gets into line and stays there.

Unfortunately, however, motor cycle officers cannot be everywhere at once and their present routes are decidedly long. The result is they are able to deal only with a fraction of the driving irregularities that are committed on the highways and there are not enough of them to make drivers realize that their movements are more or less continuously under observation and that it would be good business to obey the traffic code. The Safety League has something there when it suggests that conditions on the highway cannot be expected to improve materially until the roads are more closely patrolled. That of course can only be done by the appointing of more officers. The present officers are doing all that could be expected of them. Their beats are extensive and there is no limit to the hours they work, both night and day.

Twice as many of them would do twice as much work and it is reasonable to say would cause drivers to be twice as careful.

He's Needed

The effort that is being made to have an inspector of beverage rooms appointed to control the operation of such places in this city and county is a move that beverage room proprietors in their own interest should support.

In certain cases abuses have been allowed to develop and conditions have been created that are crystallizing public opinion against the sale of beer by the glass, and that if allowed to get worse may eventually drive the beverage room business out of existence.

There is too much drunkenness permitted around some of the licensed premises, there has been fighting and disorderly conduct in a number of cases and it is obviously much too easy a matter for a minor to obtain beer in some of the beverage rooms whose motto seems to be all the traffic will bear and no questions asked.

To The Examiner it has been no surprise that while some proprietors with good sense have conducted their establishments on a thoroughly satisfactory manner, others have been short-sighted enough to take advantage of the fact that the Government has seen fit to leave the beverage rooms virtually uncontrolled. When it was announced that there was to be only one inspector for six or seven counties, this paper pointed out that under such a system abuses were bound to creep in because it was pain that one official could not hope to cover such a large area and accomplish anything worthwhile in the way of effective inspection.

There has been no reason to change that opinion in the light of what has happened since because it is not an injustice to say that there has been no inspection worthy of the name and that the beverage rooms have been allowed to go their own gait, the only check being the judgment of the proprietors themselves and unfortunately some have shown little or no judgment.

In the old license days there were two inspectors for the county and while they did not succeed in eliminating all the evils of the trade, the fact that they were on the job here all the time served to keep conditions under control and enabled proprietors of the wrong type to be eliminated. There is no such safeguard under the present system.

The government is making millions of dollars a year out of liquor profits. As a partner in the business it should be seriously concerned about the manner in which the trade is conducted and prepared to sacrifice a small portion of its liquor revenue to setting up a proper system of beverage room inspection. An inspector is needed for this immediate district and should be appointed before a few short-sighted proprietors succeed in having the whole business condemned at the bar of public opinion.

It Cannot Go On

That story from Hamilton of a truck driver being threatened with lynching by an infuriated crowd, after his machine had swerved over the curb and killed a child, is highly significant.

It offers clear proof that public feeling is being aroused by the slaughter on highways and city streets and that if drunken driving and hit-and-run cases are not soon eliminated the time may not be long in coming when the public will cease to sit passively by and watch the death roll mount but will insist on doing something about it.

Public opinion, once aroused, is a powerful force and there are indications, as seen in this Hamilton incident, that automobile fatalities, especially when they occur under circumstance that show recklessness or carelessness on the part of the driver will not be accepted much longer as a matter of course.

Motorists who insist upon filling themselves with liquor and then take their automobiles out on the highway and by their incapacity to handle them efficiently and their befuddled condition kill a pedestrian, a cyclist or some one in another car may find themselves confronted with an ugly situation in which the public will refuse to wait for the machinery of justice to handle the case but will take the law in their own hands. It nearly happened in Hamilton; the next time the crowd may go through with it.

Too long have highway killings been regarded as mere accidents and there are very definite signs that a change has come over the attitude of the public on this question. Now the feeling is that while some deaths are the result of an unlucky combination of circumstances, there are far too many that can only be explained by crash recklessness and when that recklessness is the result of drink, the driver concerned comes close to being guilty of murder.

If drastic penalties do not clear up the situation—and so far they have failed to do so—then it may develop that mob rule will step in and that is something that no good citizen cares to contemplate.

A Policy Needed

The full text of the brief submitted to the Rowell Commission by the Federation of Ontario Naturalists in contending that forest and wild life resources should be administered by the Federal government instead of being left to the tender mercies of the provincial governments is at hand and makes very interesting reading.

Moreover it contains many facts in support of its proposal and some arguments that would be difficult to refute.

"In the past and still today in at least four provinces," points out the brief, "revenues from the forest, wild life and game fish have been used to contribute to the upkeep of Government services and it is generally true that apart from fire protection, restrictive legislation regarding hunting and fishing and some development of game fish hatcheries, which, judging by results, have not achieved outstanding successes, very little has been done toward the management of these resources in such a way as to perpetuate or improve them."

Is there anybody in Ontario, beyond the politicians who are in duty bound to defend the policies of their own government who will rise up and say that this indictment is unfair or untrue?

We boast about the amount of revenue we take out of the administration of our fish and game resources when we would be in a much more sensible position if we were able to boast about how much we put into them. Our tourist business depends to a large degree upon our fish and game and yet we are satisfied to drift along in the administration of these resources, following a haphazard system in which there is little sign of a constructive program designed to perpetuate what is left of our reserves.

Ontario's naturalists claim that under Federal administration there would be an improvement all around and certainly there is room for such an improvement. It may not come, however, until some government with vision enough to realize what Ontario's wild life means and with courage enough to take the steps necessary to give it a chance to survive, happens to be elected to office.

Officially Recognized

The fact that the Peterborough branch of the Children's Aid Society has been given higher government rating is gratifying news.

In the first place the changed status of the organization means an increase of $500 a year in the grant paid it by the government and that in itself is an important development.

More significant, however, is the evidence afforded by the new rating that the Children's Aid Society is now proceeding on sound lines and that its ability to do useful service in the field to which it is devoted, that of caring for neglected and dependent children, is considered by the government to have been materially increased in recent months.

The rating is at once a tribute to the work that has been accomplished by the new superintendent, Miss Rachel Young, and to the judgment of the executive of the Society in having selected her as a proper person to be entrusted with the responsible duties of the situation.

The Children's Aid Society is a very important factor in social service work and its duty of reclaiming neglected children and giving them a fresh start in life is major responsibility so that it is satisfactory indeed to have official recognition given to the recent increase in the efficiency of the organization. The Examiner hopes that it will not be long before we will be able to record that the Peterborough branch has again had its rating increased, as a token of still greater improvement.

NOTE AND COMMENT

The worst feature about a heat wave is that folk persist in talking about how hot it is.

Nearly 50,000 people have visited Casa Loma this year. The Pellatt castle threatens to turn into a gold mine.

Russia and Japan have not declared war but the people who are being killed are just as dead as if they had.

A Toronto authority says jay-walking is not a crime. Still there is no room on a tombstone to chronicle that fact.

Brampton lacrosse player has been hurt in a traffic crash. He must have been bumped around a lot or he would never have noticed it.

Western banks are increasing their staffs and that is clear proof that conditions on the prairies have taken a distinct turn for the better.

A film dance director says there are no beautiful co-eds. If that is true hundreds of college songs and scores of college movies will have to be debunked.

Winnipeg police were called in to shoot a porcupine. That was a case with many points but apparently no point of law was involved.

A story from Pennsylvania tells of a three-year-old girl falling from a bridge into a creek and swimming ashore. At eighteen she will probably be doing the crawl stroke across the English Channel.

It has been found that many Montreal school children are deaf. That may be from the noise of too many Western films, or the weird sounds of modern swing bands.

Nine baby emus are to be featured at the Canadian National Exhibition. In case you do not know an emu is something used to fill a three-letter space in a crossword puzzle.

It has been officially ruled in a New Jersey Court that when a wife beats her husband, he is entitled to use force in self-defence. This item is published in the hope that it may prove useful to some one.

TWILIGHT

Twilight has a secret door;
We have found the way;
Mocking shadows stretch before,
Serpentining more and more,
Like the echoes on a shore,
Locked in play.

And the shadows, silver-tongued,
Leading far away
Where the piping trees are thronged,
Seem to mock the many-songed
Hills and hollows, each prolonged
In its lay.

Twilight tells his mystery
To us on the way;
Opens wide for us to see—
Sombre though their music be—
Shadows move in harmony
On toward day.

—H. Heller, in the Montreal Star.

Here's the Art Of Keeping Cool

(From the Winnipeg Free Press)

PERSONS going round disturbing the calm of life by saying, "Warm, isn't it?" are holes in the icebox. They let in the heat. Their mention of the unmentionable flusters the gasping.

They day may be warm, but what about it? When it could be taken coolly there was no sense in getting hot about it. You could be hotter, so were cooler than you thought. Instead of tactless friends telling you how hot they are, some frigidity in their poise would be preferable. They allow themselves to get excited about something so invisible as is heat, and become choleric, just as when dinner is late. They lack polite indifference to the thermal wave, which reveals them as weaklings, without the nerve to keep cool while the temp sizzles, or the embarrassment felt when it is your turn to pay for the iced drinks.

Irritating citizens who talk of the heat to persons asking a policeman to direct them to an iceberg, should be liquidated faster than their dripping countenances promise to erase them.

These overstuffed human furnaces seem unable to condition themselves against summer's wafts. The air gets into their hair without helping the scalp. Yet nature provides them with insulation. At 90 even, a wind blew at 11 miles an hour. It was a refreshing northwest wind, probably come to town from the Bad Lands. It was there to stay the trembling of the person fearing hives from the heat. But did folk feeling the heat seek out that wind? No. They sought the refrig, and because they grew drippier, and drippier, complained of the heat more and more.

Tut, tut! In heat, keep cool. Many books written round that stimulating thought have sold like hot-dogs at a croquet tournament. Be calm, and you may be cool, no matter who calls at the door. Be ruffled, and wipe and re-wipe the glistening brow and the moist jowls, and hoarsely you will be unable to resist exclaiming "Warm, isn't it?" What nonsense. Pull up your socks, if you wear any, and be yourself. Pause to reflect and regain your icy composure.

Ignore the dripping undergarment. Be not discomfited by the shining nose. Forget the trickle down the spine. Be not shamed by the clammy paw. Rise, superbly, above the thermometer. Think. The temperature may be at 95, but the wind blows. The northwest wind is blowing at 11 miles, at six miles, perhaps at two miles an hour. To sit in it makes you afraid you will catch a cold. You are not warm. You are cold, and if not careful may freeze a cheek. How nonsensical, how disgusting, then, to go around accosting perspiring acquaintances with the repulsive refrain, "Warm, isn't it?" Only the electric fan has the right to think so.

COOLING THOUGHTS.

(Guelph Mercury)

WITHIN a few months we will be getting back under the blankets, as the evenings become cool. Then, after a short while, the annual exchange of shovelling the snow will again be indulged in with a greater zest than could be imagined before had it not been for the experiences of the hot days and nights, when we lie awake and think of conditions that are more congenial than the blistering, perspiring befuddling things that bother our rest at the present moment.

Then, if the thought of the snow is not sufficient to induce sleep or comfort, think for a moment on the coal that will have to be shovelled during the long winter which, like it as we might, just now, will probably be altogether too long before it is ended. Think with what glee you can heave the black diamonds into the roaring furnaces, with the thermometer daily sinking below the zero mark.

When you do this, think for a moment of the early part of July and be consoled, that is if you have a coal supply on hand. If you haven't, then it's a different question.

Already, some of the ladies are studying the catalogues showing beautiful fur coats. This is always a fascinating study, and, though sweltering in bathing suit costumes or the thinniest of georgettes, the imaginary smoothing down of a beautiful fur garment makes a glorious shiver of delight creep over you.

There may be other ways of indulging the cool thought, but for one hot day these few suggestions ought to be enough.

ADVERTISING.

(St. Thomas Times-Journal)

ADVERTISING is a mighty force to which we become exposed the moment our father puts our birth notice in the newspapers, Harold M. Gulley, vice-president, Silverwood's Toronto Dairy Ltd., Toronto, told members of the Rotary Club at a recent noon-hour meeting. The average accountant may say it is a questionable expense since you cannot always trace results, and the experienced manager may say it is an absolute necessity, added Mr. Gulley, "but call it what you will, advertising keeps your stock-in-trade from having holidays; it brushes away cobwebs and dust, smartens shop windows, quickens the knowableness of salespeople and lets in the sunlight."

ALGOMA INCENSE.

(Sault Ste. Marie Star)

ONE SAULT MAN, for instance, tells of a car ride he took the other evening after dark. The first realization he had of his quickened senses came when almost a block away he whiffed the mingled perfumes from George Farwell's rock garden. Then, as he proceeded to drive through the Township of Tarentorus, he got a keener appreciation of the scent of the new mown hay, of the clover, of a clump of pines here or of cedar there.

Perhaps the dew helped to release the perfumes. But of greater importance was the absence of the distractions of the day.

YES—USE YOUR HANDS

"And do take that rubber ring out of your mouth, Henry. You look like a door-knocker."

—Humorist.

• Women Bandits In Ontario

(From the Sarnia Observer)

SEVERAL FARMERS in various parts of Western Ontario have recently been the victims of a unique racket. The loot obtained has amounted to more than a thousand dollars and so far there has been no arrest of the culprits, due principally to the fact that the robberies are committed at farms that are isolated or have no telephonic communication. The robbers are believed to be two gipsy women or they may be men masquerading as women. They are physically powerful and so far have been able to overpower their victims, who have been mostly aged men, without much trouble.

These bandits have been touring the province in an automobile. First they were heard from east of Toronto. Recently they were in the Goderich district, where they robbed John Baker, aged 75, of $300. Another robbery was committed near Orangeville.

The plan is to drive along sideroads until a farmer is seen working in the fields. He is approached and engaged in conversation. If he is crippled in any visible degree he is told that they can cure him. In other cases the conversation has been along the lines of negotiating the purchase of farm produce. In the Goderich case the aged farmer, who lived alone, was lured to his own house on the pretext that the visitors wanted salt to cook the vegetables they had bought. In the house the man was grabbed by the women, who threw him down and took his wallet, containing three hundred dollars.

There have been eight such robberies reported within a few weeks. Some of the victims thought the gipsies were men disguised as women, they seemed so powerful. In any event, they are proficient in violence and are gathering up a considerable amount of money. The unfortunate circumstance, so far as apprehending these bandits is concerned, is that the victims have been unable to give good descriptions of the malefactors. They have been so astounded at the sinister outcome of the meeting with the strangers that the robbery was accomplished before they had time to collect themselves sufficiently to realize what it was all about. However, the warning is now widely circulated and it is possible that new victims will be more difficult to locate. In the meantime, farmers who are accosted in the fields by individuals who have the appearance of gipsy women, have reason to be on their guard.

• Rural Home A Beauty Spot

(From the Farmer's Advocate)

FARMING is a way of living. Without the home, the farm—as we think of the farm—would not exist.

The farm is not a place where sufficient money can be made to enable the owner later on to travel or live in idleness. But the farm is a place where a comfortable home can be provided for a family, where children can be raised and educated, and it is a business that permits the parents to give the young folk a start in life.

The farm has done this from the start of agriculture in Canada, and no doubt will continue to do so.

Naturally the productiveness of the land and the management determine to some extent the standard of living that may be enjoyed in the farm home, but culture, genuine comfort and ideal home life are not always bought with money. On some rough, impoverished farm, one will find a cozy cottage, vine-covered and surrounded by trees and flowers, while the fertile farm may have some structure called a home that stands out bleak and bare, indecent in its nudity.

It is not a question of money or of wealth. It is a state of mind. Unfortunately it is a state of mind, when in reverse, that makes young people dissatisfied with rural life and robs them of those youthful pleasures that boys and girls should derive from the pleasant associations in the home which they admire and adore.

With time, patience and effort the rural home can be made a beauty spot without the outlay of money, and why should it not be attractive, from without as well as within? Nature, with trees and shrubs and flowers, will make the home a part of the landscape; something that draws rather than repels.

The tidy, well-kept home adds value to the property, but more important still it stimulates the pride, self-respect and inward satisfaction of those who dwell within. Not only does it enable its occupants to live, but it makes life really worth living.

• Average Car Trip 20 Miles

(From the W. S. Bureau of Public Roads)

WHILE widespread use of the motor car for travel is increasing lengthy trips, most highway traffic remains local in nature and cannot be channelled on a few trunk routes.

Eighty out of every 100 motorists on the main highways today are headed for destinations less than 20 miles from home, and only two out of 100 are going more than 100 miles.

This is shown in preliminary figures for 11 of the states now co-operating with the United States Bureau of Public Roads in making highway planning surveys.

These studies are under way in 43 states. From this survey work the Federal highway authorities expect to obtain sufficient factual data on the principal requirements of highway travel in all areas of the country to be able to project highway development for years to come along sound and economical lines.

Typical of the information being collected are the following results recently announced by the Bureau of Public Roads:

"The main highways and their extensions through cities carry 58.9 per cent of the total motor vehicle traffic; 30.8 per cent is on the large mileage of other city streets, and scarcely more than 10 per cent of the total occurs on all secondary and local rural roads which, in mileage, have eight times the extent of the main highways.

"Preliminary data from 17 States show traffic on the main highways and trans-city connections to be 58 per cent urban in origin and 42 per cent rural. These are approximately the percentages of the urban and rural population in the States where the counts were made.

LAUGHTER.

(Timmins Press)

PATRICK MONTFORD, visiting Irish publisher, dropped a few remarks about laughter the other day in an interview just before his return home.

He recommended it as an antidote for economic depression, war fears, and political distress. He reported that in the United States he had found a great deal of it. A great deal of laughter, that is.

What kind of laughter he found he didn't say; and that would have been illuminating. Laughter is so many things.

A laughing nation might be one to whom laughter had become merely an escape, a kind of drug. Or its laughter might be desperately and hysterical. Or it might be smugly derisive, or again it might be spontaneous expression of a genuine well-being. Or it might be the kind of mature, critical laughter that forces corrections of the blunders it finds laughable.

A man with an ear for laughter could make a tour round the globe and come back with a pretty accurate report of the state of the world.

TOURIST'S FOOD.

(Halifax Chronicle)

TOURIST OFFICIALS of the provincial government have been urging Nova Scotians to feature Nova Scotian foods rather than to attempt to please visitors by offering Virginia ham, Southern fried chicken, or corn pone. The visitor can get his usual American dishes at home, but a good Nova Scotian fish chowder, some of our fresh strawberries, or later in the summer, a deep apple pie with biscuit crust, will give him an impression of this province he will long remember.

DISILLUSIONED.

(Ottawa Journal)

A VISIT to a bathing beach is sometimes a disillusioning experience; this revelation of the human form so nearly unclothed that no smallest departure from the beautiful is concealed. Are these the handsome, dignified gentlemen we see on Sparks street — these the charming, well-groomed women of the office and the home?

For men the rule about trunks is a simple one and self applied. No, if there is the least suspicion of a bulge above them. Trunks demand a form that is slim and straight. Women also should consult the mirror and the weigh-scales rather than the advertisements of streamlined beauties.

MONDAY HOLIDAYS.

(Charlottetown Guardian)

IF THE Dominion Day holiday were changed from July 1 to the first Monday in July, it would doubtless meet with very general approval. The celebration on a Friday this year must have suggested to many the desirability of the change, which would make possible the greater enjoyment of a long week-end.

There could be less objection to this change of date than there was to the proposed changing of Armistice Day. Because of the deep sentiment connected with that day, it is almost sacred to many people and they preferred keeping to the exact date.

PEACE AT WHITE HOUSE

(Saturday Night)

Now that Great Britain and Italy have signed a treaty of friendship the way is open for a similar treaty between President Roosevelt and Congress.

Hard To Believe How Time Flies

AUGUST 5

1908 Simcoe street taxpayer protests smoke from Hunter street plumbing shop annoys Y.W.C.A. and nearby building occupants ....Adam Frick, Jackson avenue reports his snowball rosebush in second bloom....Farm machine agents report boom in business .... R. A. Shaw's "Miss Figity" able to do 23 m.p.h. passes up canal to his Stoney Lake cottage .... Otonabee Navigation Co. scow sinks at Hiawatha with load of wheat.

1918 Mrs. Simons, Orpington Road receives a letter from the front with a request for more socks....Stoney Lake round trip on the steamer Stoney Lake is advertised for the 9th at 75 cents .... R. M. Waddell and Walter Oke lose to Port Hope rinks in match there....Duffus Garage takes agency for Gray Dort cars.

1928 De Laval trim Knights of Columbus 6-5 on wet diamond....Jury blames bad lights in fatal car accident on Little Britain road that killed Fred Barnaley, 10... G. H. Thompson reports subscriptions pouring in daily for the new war memorial.

A Bible Message For Today . . . .

NOW therefore hearken, O Israel, unto the statutes and unto the judgments, which I teach you, for to do them, that ye may live, and go in and possess the land which the Lord God of your fathers giveth you....Did ever people hear the voice of God speaking out of the midst of the fire, as thou has heard, and live?....Unto thee it was shewed, that thou mightest know that the Lord he is God; there is none else beside him. Out of heaven he made thee to hear his voice, that he might instruct thee: and upon earth he shewed thee his great fire; and thou heardest his words out of the midst of the fire....Know therefore this day, and consider it in thine heart, that the Lord he is God in heaven above, and upon the earth beneath: there is none else.—Deut. iv, 1, 33, 35, 36, 39.

❖ ❖ ❖

Praise waiteth for thee, O God, in Sion: and unto thee shall the vow be performed. O thou that hearest prayer, unto thee shall all flesh come. Iniquities prevail against me: as for our transgressions thou shalt purge them away. Blessed is the man whom thou choosest and causest to approach unto thee, that he may dwell in thy courts: we shall be satisfied with the goodness of thy house, even of thy holy temple.—Ps. lxv, 1-4.

To The Editor

IN THE SHADE

To Editor of Examiner:

Sir,—Of all the bunk that people are expected to read and believe the bunkiest is the statement of the reading in the shade of the government thermometer. Its conditions are ideal while the conditions of those down in the streets and hot buildings, shade or no shade, are many degrees worse. The truth is the reading should be "in the sun" where most people are at different times and not "in the shade" where breezes blow on the government thermometer, but where no breezes blow nine times out of ten for the great mass of taxpayers and sweaters.

READER.

A Bit of Nonsense

MORE TRIPE

"Authors vary greatly in the methods they employ to commit their ideas to paper," observed a man in the train.

"Yes," replied an elderly gentleman, "some of them seem to be using a tripe-writer.

STAYING AT HOME.

(Chatham News)

THE MODERN IDEA seems to be that if we are to have a "good time" we must jump in a motor car and race all over the country, and then race back again. Far away fields are green on holidays; whereas if the people would only join together in a neighborly spirit and "make their own fun" right in their own town, they would have a better time, and would be far more satisfied and refreshed the next day.

SOMEBODY ELSE.

(Daily Express, London)

FIVE HUNDRED and thirty-six people were killed, twenty thousand seven hundred and eighty-eight injured on the roads last month. These figures will not mean much to you. You know you are a careful driver. You know you walk delicately. People read of the casualties on the roads as they used to read of the casualties in the war. You always think the other fellow will get it. Never yourself.

REASON BEHIND IT

(Brockville Record and Times)

It is altogether probable that Britain's rearmament, causing a further increase in her military, aerial and naval strength from day to day, has quite a lot to do with the more reasonable attitude which is being displayed by certain European dictatorships.

PRISON REFORM

(Stratford Beacon-Herald)

A Missouri editor thinks that "there never will be satisfactory prison reform until we induce a better class of criminals to patronize our jails." Here in Canada there are people who seem to think any improvement should be in officials, the prisoners being quite all right.

Montrealer Rowing In Channel Gets Merry Ride Out To Sea

FAREHAM CREEK, England, Aug. 5 (CP-Cable).—After the harrowing experience of being carried in an open rowboat by the tide into the English Channel and buffetted by a choppy sea for hours, Eric Wainwright of Montreal was safe in this south coast hamlet today. He said he was determined hereafter to do his rowing in safer waters.

Mr. Wainwright, employed at Vickers Aviation Works at Weybridge, was spending his holidays at Folkestone and yesterday decided to escape the oppressive heat by rowing out into the channel breeze. On the beach at Sandgate, near Folkestone, he left his raincoat tied to his bicycle.

A few minutes later, to the alarm of persons on shore, he was seen heading out to sea before a stiff breeze. An alarm was promptly given and a search was launched by three men in a rowboat, an air force plane, and the Hythe lifeboat. The searchers returned without finding any trace of the Canadian.

Mr. Wainwright today explained what happened.

"After hiring the boat I soon found the tide sweeping me out to sea," he said. "I had become exhausted when I saw a cargo vessel and hailed it. The crew picked me up and hauled the rowboat aboard. I saw the airplane but had no idea it was searching for me. I guess I was mighty lucky and, believe me, I'll do my rowing on a smaller river henceforth."

Salzbury Festival Now For Germans

SALZBURG, Austria, Aug. 5.—(CP-Havas)—The Salzburg music festival has been transformed under Nazi auspices this year from a brilliant international event for the social and artistic elite of two worlds to an almost strictly German holiday excursion, with Reich vacationists in sports clothes filling the seats once occupied by foreign visitors in evening dress.

According to figures released last night by the Salzburg police, there were 598 English guests here this July as against 2,037 in 1937; 283 French music lovers as against 1,477; 1,139 Americans as against 2,442; 2,701 Czechoslovaks as against 6,386 and 143 Belgians as against 465.

From March, when Austria was incorporated into the Reich, until July, when the festival opened, the Nazi authorities worked feverishly to prepare Salzburg in its new "Aryan" dress. The entire program had to be reorganized. Seven operas were prepared with new settings and new casts, two new open air spectacles had to be found to replace Hoffmannsthal's "Jedermann" and Goethe's "Faust," and the entire production had to be "purified" of Jewish influence.

Movie Thriller Dead

Here is a recent photograph of Pearl White, heroine of many a serial thriller in the days of silent films, who died in the American hospital in Paris at the age of 49. She was ill for several weeks with a liver ailment.

HAVELOCK

Mr. Grant Seeney, of Cardinal, spent the weekend with his parents, Mr. and Mrs. Ernest Seeney.

Miss Gloria Cunningham and Miss Marion Speed, of Toronto, are holidaying with the former's aunt, Mrs. A. A. Wilde.

Mr. E. Williams, of the Bank of Toronto Staff, spent the holiday with his parents in Millbrook.

Mr. Tennyson Seeney, of Sudbury, is spending a few days holidays with his parents, Mr. and Mrs. Ernest Seeney.

Miss Florence Jones left last Sunday for Braeside Lodge, Preston, where she has been accepted as a student under the Federal and Provincial Youth Training program, for a three months intensive course in household economics, health and handicrafts.

Mr. and Mrs. E. Dennett and Miss O'Brien, of Toronto, were weekend guests of Mr. and Mrs. Joseph Little.

Mrs. Elmore Cross and family, of Coldwater, are visiting her mother, Mrs. Easterbrook and sister, Mrs. W. Forsythe.

Mr. William Rose, of Toronto, spent the week-end with his mother, Mrs. W. Rose.

Mr. Archie Laing and sons, of Toronto, spent the holiday with his mother, Mrs. James Laing.

Miss Marjory Evans and Mr. Jack Evans returned home Sunday after visiting friends in Toronto.

Rev. and Mrs. S. A. Kemp of Oshawa, are spending the month of August at their Round Lake cottage.

Miss Margaret Walker, of Sherbrooke, Quebec, is visiting her aunt and uncle, Mr. and Mrs. F. Voyer.

Mr. Fred McKenzie of Peterborough, spent the week-end with his mother, Mrs. T. Adley.

Mr. Francis Voyer of Peterborough, spent the holiday with his parents, Mr. and Mrs. F. Voyer.

Miss Cleo Copp has returned from Trenton, where she has been visiting her aunt, Mrs. Johnson.

Miss Marjory Poste returned on Sunday to Toronto after spending the past week with her parents, Mr. and Mrs. Max Poste.

Mr. Robert Poste of Toronto, spent a few days last week with his parents, Mr. and Mrs. M. Poste.

Mrs. Gordon Denike and children left on Saturday for Detroit to visit her parents in that city.

Mrs. Wm. McMaster and Miss Chambers have returned from Colborne, where they spent the past two weeks with former's daughter, Mrs. McMullen.

Mr. D. E. Miller, B.A., spent the holiday in Toronto with Mrs. Miller.

Mr. and Mrs. George Iles have returned after spending the past two weeks at their Belmont Lake cottage.

Mr. Stewart Miller of Toronto, spent the week-end with his parents, Mr. and Mrs. R. A. Miller.

Mr. Wallace Denike of Toronto, spent the holiday with his parents, Mr. and Mrs. Carmen Denike.

Mr. and Mrs. T. W. Quinn spent the week-end in Toronto, where Mr. Quinn was attending the Canadian Corps re-union.

Mr. and Mrs. Denike Fennell spent the week-end with the former's parents, Mr. and Mrs. E. Fennell.

Mr. Jack Buchanan has returned to Toronto after a two weeks' vacation, being accompanied by her daughter, Betty Lou.

Mr. and Mrs. Albert Jones of Toronto, were guests of Mr. and Mrs. A. Curry over the week-end.

Mr. and Mrs. Clarence Copp of Harrowsmith, who have been the guests of Mr. and Mrs. W. Copp, of town, are now visiting friends in Toronto.

Mrs. Fred Rogers, of Toronto, is visiting her sister, Mrs. Jack Armstrong.

Miss Verna Isaac is visiting her aunt, Mrs. Salome, in Toronto.

Mr. Vern Forbes, C.P.R. operator, who has been relieving Mr. W. W. Hill for the past three weeks, has been transferred to Peterborough.

Miss N. Watson, who is attending summer school in Kingston, spent the week-end with her mother.

Mr. and Mrs. R. A. Miller recently returned from a motor trip to Gaspe Peninsula and the State of Maine, when they were accompanied by their sons Donald of town, Stewart and Bruce of Toronto.

Thomas and William Faulkner of Ottawa are spending their holidays with their parents, Mr. and Mrs. Harry Faulkner.

Where 52 Died In Railway Disaster

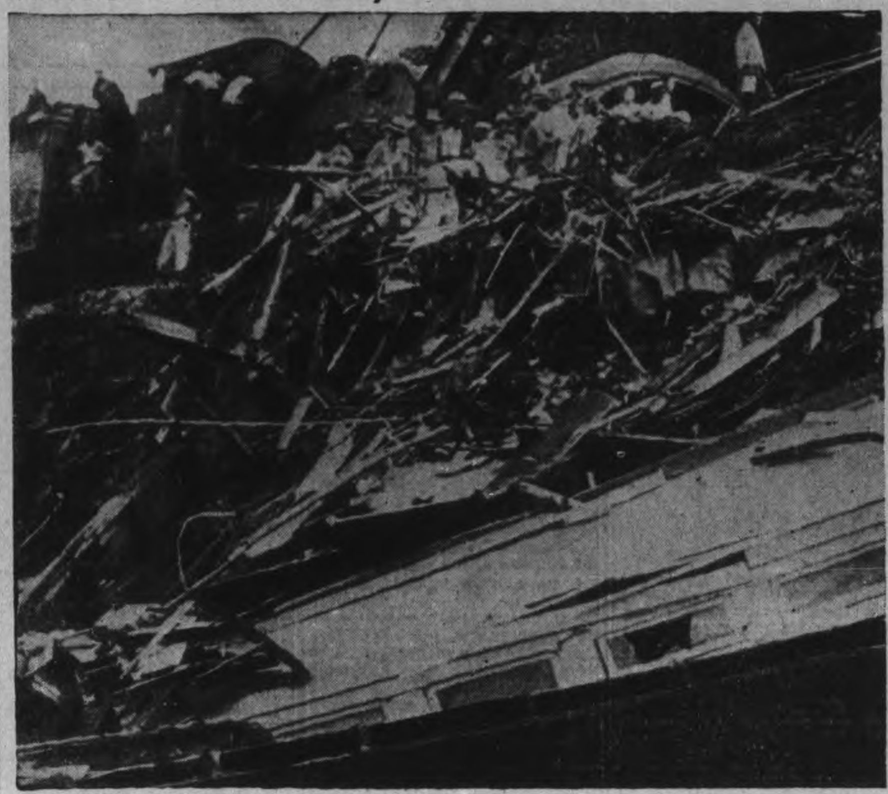

Fifty-two bodies have been recovered from the battered wreckage pictured here, near Kingston, Jamaica, and total deaths are expected to reach 60. The huge toll of life was claimed in the worst railway disaster in the history of the West Indies. It occurred when a pusher locomotive telescoped another engine, tender, baggage car and four coaches of the Jamaica government railway lines, forcing them over an embankment and into a river. Almost half the 300 native passengers were killed or injured in the wreck.

Magistrate Finds Things Trying On Hot Day In Cobourg Court

Cobourg, Ont., Aug. 5 (CP)

MAGISTRATE O. A. Langley of Peterborough, found things trying during his sessions of police court here on Thursday afternoon and evening. Lack of what His Worship regarded as proper containers for exhibits caused him to express annoyance during the afternoon.

"I want a large envelope to put these exhibits in. Has this court any large envelopes?"

When none was forthcoming at that moment, Magistrate Langley strode from the court room, with a remark that court was adjourned. He came back with a large envelope. The magistrate also commented on the lack of a police court cler kto kee ptab on minor details such as exhibits and endorsements.

At the evening session the magistrate demanded a box for some exhibits.

"I can't go on like this. I'll adjourn until morning," he threatened while a constable hurried out for a box.

"Get a shopping bag at a store," suggested the magistrate.

"The stores are closed at this hour," reminded Col. F. D. Boggs, K.C., Crown Attorney.

The magistrate later demanded another box.

"Get a wood box this time," suggested Col. Boggs.

An exhibit in one case which was an article of women's attire and of a violent red shade, raised some doubt on the part of His Worship as to what it was.

"It is a waist," was the expert opinion of the woman court stenographer.

"They are undies," ruled His Worship.

The stenographer held the exhibit right side up — "You are right," then agreed the magistrate.

Gale Lashes England

LONDON, Aug. 5—(AP). — The heaviest rain storms in many years swept England's west coast to-day.

Railway and automobile traffic was dislocated, telephone communication disrupted, hundreds of motorists abandoned cars and homes and hotels were flooded.

Roofs were shattered by hailstones at Torquay, popular seaside resort in Devonschire. It was so dark at 9 a.m. that motorists drove with headlights on.

COTTESLOE

Mr. James Carnahan of Hamilton spent the weekend at the home of Mr. and Mrs. E. N. McDonald.

Mr. and Mrs. Harry Patterson and Mrs. Richard Patterson, also Mr. and Mrs. A. Webster and Miss Mae were Sunday guests of Mr. and Mrs. Rork Ferguson, Norwood.

Mr. Elroyd Barr of Burnt River was a weekend visitor at his home here.

Mr. and Mrs. B. Cuffe and Shirley were Sunday visitors of Mrs. A. McGee, Norwood.

Mr. Claude Waldon attended the Canadian Crops reunion at Toronto during the past few days.

Master Allan Forsyth is spending a couple of weeks with his grandfather, Mr. Collins, Otonabee.

Mr. and Mrs. E. Dewart, Indian River, were Sunday guests of Mrs. A. Miles.

Controllers Renounce "Blue Sunday" And Throw Open Toronto Parks

Toronto, Aug. 5 (CP.)

BOARD OF CONTROL today renounced Toronto's traditional "blue Sunday." Controllers decided to open all city parks and playgrounds for use of citizens on Sundays starting August 7.

Bowling greens, pools and tennis courts will be open Sundays in summer, hockey cushions and skating rinks will be open in winter, and the matter of permitting slides in winter will be discussed later since they involve supervision. The use of equipment in playgrounds will be limited for the present to those not requiring supervision.

The order opening the parks and playgrounds Sundays specifies "from 1 p.m. to dark."

Mayor Ralph Day emphasized that no organized or commercial sport would be allowed Sundays. "The idea is that people will be able to use the parks as they might their own backyards," he said. "They may play tennis or anything they like on their own responsibility as individuals."

HAVELOCK

Miss Bessie Roberts Honored At Tea

(Examiner Correspondence.)

HAVELOCK, Aug. 5.—Mrs. Charles H. Roberts, King street, Havelock, was hostess at a trousseau tea, Wednesday afternoon, in honor of her daughter, Miss Bessie Julia Roberts, whose marriage takes place this month. The hostess and bride-elect received the guests in the drawing-room of their home, which was very prettily decorated with cut flowers. Mrs. Roberts was wearing a black figured, pussy-willow silk, with corsage of sweet peas. Miss Roberts was in brown net over brown pussy-willow silk, and brown accessories, with corsage of bronze snap-dragons.

Mrs. Harrison Wing received the guests at the door in yellow figured chiffon, wearing a corsage of sweet peas.

The trousseau, a display of her own handwork and wedding gifts, were shown to the guests by Misses Edna Haig and Edith Roberts.

Mrs. Phillip Greenley, cousin of the bride-elect directed the guests to the dining-room.

The table, laid with a lace cloth, had a centre-piece of pink and white snap-dragons in a silver basket. Six green and white tapers in two candlebrae brought out the gleam of silver services placed at either end of the table.

Tea was poured by Mrs. W. C. Inkster aunt of the bride-elect, wearing blue and white sheer with gardenia and Mrs. Peter Haig, wearing maroon sheer with a corsage of snap-dragons.

Assisting in the dining-room were Mrs. James Keffer, Mrs. P. Greenley, Misses Dorothy Davidson and Laurabelle Wing. Over sixty guests were present.

More than 150 women were candidates in this year's elections in Russia.

CAMPBELLFORD

Mrs. Bertha Bullen, Mr. and Mrs. Ken Johnson and family of Toronto are visiting Mr. and Mrs. R. J. Bullen, Rear street.

Dr. Ralph Stanburry of Buffalo is visiting his mother, Mrs. W. Stanbury, Sebastopol street.

Rev. J. O. Totten and Mrs. Totten have been visiting the former's sister, Mrs. C. K. Stephen.

Miss Grace Woods of Toronto has been spending a few days as guest of Major and Mrs. J. M. Bygott.

Mrs. Buster Whitton of Lakefield has been spending a few days with her parents, Mr. and Mrs. Ed. Henson.

Miss Muriel Linton, R.N., of Weston is visiting her parents, Mr. and Mrs. J. A. Linton.

Miss Margaret HHoughlihan of Montreal is a guest of Mr. and Mrs. J. E. Birks.

Mrs. Walter Govan has returned to town after spending the past few weeks with friends in Cobourg.

Miss Jacqueline McEachern left this week for New York city.

Mrs. William Smith and Miss Lillian Smith, Booth street, have returned to town after a two weeks' vacation on Lake Simcoe where they visited Mr. and Mrs. A. H. Smith at their summer home at Moosenlanks.

Mr. and Mrs. J. D. Mills and daughter, Marjorie, are holidaying in Western Ontario.

Miss Elsie Connor and Miss Muriel Kelly, both of Toronto, were week-end guests of the former's parents, Mr. and Mrs. A. C. Connor, Sebastopol street.

Miss Grace Blue has returned to Toronto after spending two weeks with her parents, Mr. and Mrs. Jas. Blue.

Mrs. George Smith who for the past year has been holidaying with friends in relatives in England has returned to town.

ENCOURAGING RESEARCH

Japan will give an annual subsidy to Japanese who succeed in manufacturing mixed weaves of silk yarn with wool and other kinds of yarn.

SHOP AT ZELLERS IT PAYS

LADIES' HOSE, Pair .. 69c
First quality full fashioned chiffon hose in all desirable shades and sizes.

LADIES' BATHING SUITS 1.98
We still have a large assortment of many styles and colors. Complete range of sizes.

LADIES' SLACKS ... 1.00
Navy or brown with stripe on sides. Ladies and misses' sizes. Zeller-Priced.

KIDDIES WASH SUITS 25c
Several styles of solid color pants with contrasting tops. Sizes 2, 4, 6. 2-piece.

SUN SUIT AND DRESS 59c
For ages 2, 4, 6. Fine quality print, sleeveless square neck style. Tie at back.

KIDDIES' DRESSES ... 59c
Fine celanese of pink, blue or maize, shirred neck and arms. Short sleeves. Sizes 1, 2 and 3.

CHILDREN'S DRESSES ... 79c
Jumper and bolero styles of pique and prints. Sizes 2, 4 and 6. Zeller-priced.

MISSES' PANTIES ... 25c
Lace trimmed celanese and satin elastic at waist. Tea rose and white. Sizes 8 to 12.

GIRLS' DRESSES .. 1.00
Polka dot voile, shirred neck line and waist. Also plain styles. Sizes 8 to 14.

Assorted Talcum powders 15c
Odo-ro-no .. 15c - 35c
Arrid ..... 15c - 39c
Mum .. 15c - 33c - 53c

Lifebuoy Soap ... 7c
Woodbury's Soap .. 8c 2 for 15c
Jergens' and Colgate's Soaps ... 4 for 19c

KLEENEX
116 sheets 10c
200 sheets 15c
500 sheets 33c

ZELLERS' TISSUE
150 sheets 10c
430 sheets 25c

Fly Spray 19c
Fly Sprayer 19c
Fly Swatters 10c

Licorice All Sorts, lb. 20c
Tri-Colored Jellies, lb. 20c
Caramel Perfections, lb. 20c
Toasted Fudge Blocks, lb. 20c

ASSORTED CAKES, pound 15c
A large assortment of plain sandwich or mallow. Fresh daily.

Zeller's Limited

BLUE *stops your clothes from turning* YELLOW

You can't WASH the yellowness out of your things. Washing gets the dirt out, but it's the blue rinse that brings the WHITENESS back. A swish or two of Reckitt's Blue in the *last rinse* does the trick : : : no extra effort. Cost? A cent or two a month!

RECKITT'S SQUARE BLUE

RECKITT'S *BLUE*

Out of the Blue Comes the Whitest Wash!

"How about a real lubrication job?"

FOR SMOOTHER, SURGING POWER BUY ESSO

There's a real thrill in the extra power and smoother performance you get with Esso. Never a sign of knocking. It's the one kind of motor fuel today's high compression motors need to operate at their best. And remember, Esso contains the exclusive patented solvent which dissolves gum, ends carbon trouble, keeps your motor clean. Next time fill up with

PATENTED ESSO THE SMOOTHER MOTOR FUEL

YOU PAID REAL MONEY FOR YOUR CAR— good lubrication is the best kind of insurance on your investment.

We've got the specifications for your make and model right here. And we carry a complete line of top quality Imperial lubricants. It's part of our job to check every lubrication point scientifically.

So drive right in and we'll give you a real lubrication job—and we'll check the tires, battery, radiator and lights, and shine up the windshield and rear window.

You'll find it worth while to have a regular check on tires and battery—they'll last longer. That's why we'd like you to drop in regularly.

Whether you want five gallons of gas or your windshield wiped clean, we'll be glad to see you. Just drive in where you see the Imperial oval sign.

IMPERIAL OIL DEALERS
Everywhere in Canada

NEXT TIME TRY AN IMPERIAL OIL DEALER

PETES DEFEAT EAST YORKERS 12-8 IN A THIRD QUARTER RALLY

Leafs Record Second Win Against Birds

TORONTO, Aug. 5 — (CP) — They're strictly a long shot, but don't count Toronto Maple Leafs out of the race toward the International League playoffs.

Six games behind the fourth place Syracuse Chiefs and a half game further astern of the Buffalo Bisons, the Leafs, who have won 10 of their last 13 games, figure on upsetting one of the two teams in the stretch drive.

While the Bisons and Chiefs continue to battle each other today and over the week-end, the Leafs will be tangling with the last place Baltimore Orioles, over whom they recorded their second straight victory last night, 8-2.

Joe Gantenbein clouted a homer with the bases loaded and rapped out two singles to help Lefty Joe Sullivan chalk up his twelfth victory of the season. Sullivan held the Orioles to eight hits, one a homer by Earl Bolyard, and fanned seven.

Meanwhile the Chiefs whipped the Bisons 8-3 in their series opener and extended the herd's losing streak to eight games. The Chiefs belted out eleven hits and took advantage of four Buffalo errors, three by Moe Mulleavy, to make things easy for Jake Mooty. The Syracuse righthander, after being hit hard in the first three innings, settled down and allowed only one safe blow in the last six frames.

The Montreal Royals broke a five game losing streak and snapped Jersey City's winning skein at three when they halted the Little Giants, 4-2. Harry Smythe, veteran Montreal southpaw, was reached for ten hits but the Little Giants couldn't get to him in the pinches.

The Newark Bears moved up their scheduled game with the Rochester Red Wings to make a doubleheader Sunday.

TENNIS STAR A MOTHER

LONDON—(CP).— Mrs. Douglas Little, formerly Miss Dorothy Round, English lawn tennis champion, now has a baby son.

FREE CAR INSPECTION

on our New

ALIGNING MACHINE

FOR A LIMITED TIME ONLY We will thoroughly check the front end assembly of your car absolutely free.

We Specialize in Body and Fender Repairing and Painting

Ask for an Estimate on your job.

Sugden & Shadgett

COR. SHERBROOKE & WATER

Phone 3422

BASEBALL

Sponsored By Can. Legion No. 77

PETERBOROUGH JUNIORS

Champions of Their Division

vs.

TORONTO COSGRAVES JR.

Second Place Viaduct Park League,

And in the Playoffs

At

Lakefield Fair Grounds

SATURDAY, AUGUST 6, 2 P.M., S.T.

Proceeds For Veteran Benevolent Fund

Admission: 25c. Ladies 15c. Children 10c

SPORTS -DAY BY DAY-

Digging Up the Local Dirt With the Odd Chuckle or Two

By CEC. PERDUE

TWO TILTS on here tonight, and folks may see both as one is early and the other under electric lights. Young Petes and Cobourg clash at six in Riverside in the second semi-final playoff of the Lakeshore Junior Baseball League. Cobourg took the first but it has been protested. However, the locals have to get in there and win tonight, or else. Should be a real ball game with lots at stake and two good young crews performing as though their lives depended on it. Bob Todd will twirl for Manager Herb Ralph's boys this fray. The locals also have an exhibition game tomorrow aft at two, standard time, in the Lakefield Fair Grounds with a Toronto junior team, which is second in the Viaduct Park League.

* * * * *

OTHER TILT tonight is at nine in the George St. lacrosse arena, an O.L.A. senior "B" scrap betwixt Brooklin and the Petes. It'll be a battle al lthe way with the Brooklin boys tougher than rump steak in a cheap boarding-house. Several ex-Oshawa stars aboard the Brooklin lineup and this is the team to lick for league laurels. The Petes aren't pansies, either, and fans can bank on a contest of continuous action and excitement. Seems to us it'll be a battle of veterans, both sides having half a dozen dandy oldtimers of the gutted-stick sport. Should jam in the cash customers like a girlesque show with an S.R.O. sign out.

* * * * *

Or a Ton of T.N.T., Eh?

LOT OF BIRDS like to see fireworks in their sports offerings, but—to digress from athletics a moment—we'll bet there are some birds in Brampton who will sport no more with fireworks. Seems a gent there got fed up on being awakened at dawn by a flock of starlings raising the dead with their racket in a tree outside his window. Knowing firearms are illegal, he rigged up a skyrocket with a long fuse, tying it to the bottom of the tree. Next a.m., the chorus wakened him again, so he lit the fuse. A minute later there was a hair-raising whirr and the rocket whizzed up through the branches. Half a hundred startled starlings nearly died of heart-failure and then flew off with surprised squawks. They didn't return either for a second helping of skyrocket! Wonder how the GM-men, if they get tough in the C.O.B.L. playoffs, would react to a few well-placed rockets.

* * * * *

OMEMEE AND WESTCLOX he-male softballers fought it out in nine heats last h'evening to a 5-all deadlock. Which means the standing is still the same with a couple of contests left before playoffs. This tie tilt will be replayed Monday at the Bowl, while Westclox and the Motorists meet again here Saturday. Bateman and Stephenson pitched fair ball and had good support in last night's fray, and the boys are really playing softball now with the end in sight—and it is anyone's race yet.

* * * * *

Where Do the Colleens Go?

SEEMS the gals' softball game in Keene last night, Westclox vs. Keene, was called off owing to wet grounds—or so we were informed this fine morn. The Keenesters clash with C.G.E. at the Bowl tonight, and no further info has been sent this corner regarding a possible gals' softball double-header on the morrow. Remaining tilts must be hurried along as there are a number of local playoff contests in the offing yet, and a loop winner must be ready to meet the Ottawa lasses in two weeks time. We don't just get the P.W.S.U. angle where Peterborough and Ottawa meet first, whilst Cobourg damsels sit back with a bye in P.W.S.U. playdowns. Seems to us much money could be saved by having these nearby towns settle their series first.

* * * * *

AT 11 A.M. tomorrow, the Petes pull out from the Y.M.C.A. for their first C.O.B.L. playoff fracas in Oshawa, return one in the four-in-seven serial being next Saturday at Riverside. Looks like a left-handers' duel tomorrow betwixt McNally and Biddle, both clubs hoping muchly to grab this initial joust. With McGarry not hitting the size of a lady's shoe this season in senior company, Rowden may play the infield with Matthews back in the right garden. An exhibition game will be staged here next Tuesday in the twilight at six bells between Bright's A.C. seniors of Toronto and our gang.

* * * * *

Are These Races Kept Clean?

DAN McISAAC of Peterborough, a local Y.M.C.A. entry in the Canadian soap-box derby at Belleville yesterday, came first in the "duffers' heat" to win 10 bucks and a helmet. But he was disqualified from the main race on account of the wheels on his er-ah vehicle (which he had hoped to qualify for the Akron, Ohio, championships) weren't up to the standard of manufacture required for this event. It seems there are actual rules now governing these soap-box extravaganzas and we suppose that is right and just—else maybe even Sir Malcolm Campbell would come over with his "Bluebird Special," rub out the name of it and paint on his car: "Use Whozis Soap, It Floats," and make a farce of the whole thing! Henry McIsaac was the official entrant from here but was sick so his brother took his place. And did right well, too.

* * * * *

OUR LOCAL LACROSSERS didn't fool last night. They took a full team along to East York and copped a 12-8 decision. A dandy battle with the Torontos fighting their heads off but up against a slightly better gang. All the Petes looked neat in this number, from the goal out—and an especial mention might be made of Red Dallin, the hard-working forward, for his effective backchecking. The Petes drew more penalties but clicked on passing and shooting most of the route against their scrappy rivals. The locals have a large roster and should be able to field a strong squad for every game, alternating the players around so that all will get in some action without too long a layoff. Playoffs won't be here for awhile yet.

* * *

HITHER AND YAWN: Port Hope, Bowmanville and Sunderland are the three Lakeshore Intermediate Ball Loop teams in the playoffs....Toronto is throwing open bowling greens and tennis courts for play on Sundays; hockey and skating rinks will be open Sundays in the winter time..Roy Downing gave seven hits and fanned nine for Bright's in Toronto last eve as his team lost a 6-5 decision to Findlay's in West Toronto senior loop playdowns .... Cubs and Pirates of the Junior City Ball Loop tangle at the Ex. tonight.... Lacrosse standings are listed in this paper this evening....Quaker Oats earned a Southend Softball League playoff berth last p.m. with a 26-13 chuckle over the Little Harlemites....'Tis said Knotty invited McNally to go back with him, but Lefty said ixnay....Some gridders are being contacted gradually by local ossifers, but nothing definite is being released yet....And it won't be long till puck rumors begin drifting around this borough once more....Lefty Wallace on first is fielding 1.000 this year and one of the main hitters on the Oshawa club....Which cleans us up till tonight's last lacrosse light is doused.

C. V. Whitney's Horse, Equipoise, Dead Second To Sun Beau As Money Winner

LEXINGTON, Ky., Aug. 5 (CP).—Equipoise, which blazed a golden trail in seven years of race track campaigning, is dead.

The C. V. Whitney horse, second to Sun Beau as the greatest money winner in turf history, died last night on Whitney's Blue Grass farm near here after a two days illness. An autopsy was scheduled today.

In 51 starts the chestnut son of Pennant-Swinging by Broomstick, finished in the money 43 times, winning 29 races and earning $338,610. Sun Beau won $376,744.

"Ekky" also held the world's record for the mile, running it in 1:34 and two-fifths, June 30, 1932 at Arlington Park.

Equipoise lost a chance to pass Sun Beau's money mark when he bowed a tendon in the 1935 Santa Anita handicap finishing seventh. He was retired to stud after that race.

A Letter-Writer

SARNIA, ONT., Aug. 5—(CP)—A spider with some degree of literacy has been found by Allan McDonald, Sarnia. While painting a hourse, McDonald found the spider spinning a web under the eaves. The spider, which he described as large, with a spot of bright yellow on its back, was tracing the letter W. X, and Y with its thread.

HEARD HORSE WIN

LONDON—(CP).—A. E. Capelli, wealthy South African racehorse owner, lying seriously ill in bed at his hotel here, listened to a broadcast commentary on the Durban July Handicap won by his horse, Extinguisher II.

LACROSSE

(CANADA'S NATIONAL GAME)

TONIGHT – 9.00 P.M. D.S.T.

GEORGE ST. LACROSSE BOX

BROOKLIN vs. PETERBOROUGH

Adults 25c Children 10c

This includes admission to stands

Baseball Junior Playoffs

COBOURG vs. YOUNG PETES

Riverside Park

Tonight, Aug. 5, 6 p.m.

ADMISSION 25c. CHILDREN 5c

Suspended

Suspended without pay is the present lot of Cliff Melton, above, New York Giants' pitcher. A rookie sensation last year when he won 20 games, Melton got off to a good start this year by winning his first six starts. Since then, however, things have not gone so well. Manager Bill Terry gave no reason for the hurler's suspension.

SPORT SPICE

By EDDIE BRIETZ

NEW YORK, Aug. 5.—(AP)—Brand new spirit of Cub team has thrilled New Yorkers...You had to be at the Polo Grounds yesterday to get it first hand...When beaming old Gabby Hartnett poled a long one into the stands every man on the squad was on his feet and outside the dugout waiting to welcome Gabby who is 100 per cent. with all hands...If Phil Wrigley had been there he probably would have said to himself: "How long has this been going on?"...Corrigan and his old sewing machine are the big news here at the moment, but it might be worth mention that the best you can get on Armstrong now is 13 to 5 with most of the gamblers holding out for 12 to 5.

The fighting Zivic brothers of Pittsburg are at Pompton Lakes tuning up for an eastern campaign ...Time something was done about Mace Browne of the Pirates—a "day-of" or something...So far the Bucks have played 69 home games and Old Mace has been in 33 of 'em...The way those Boston Bees win games on nothing has the baseball world talking...Give 'em three runs and they'll win a doubleheader any old day...Which brings to mind that Deacon Danny McFayden has won six of his 10 victories by one marker...By the way, what's become of Joe Louis?

Today's tall one: A team down in Gaston county, North Carolina, has a pitcher who is 50 per cent. cross-eyed...One eye looks straight ahead and the other slants off at a complete right angle with a sort of westward ho! gleam in it...In other words, the guy (who is a right-hander) can stare the batter in the face and keep a glimmer on first base all at the same time...Question is, what would an umpire who takes his balks seriously, do if the pitcher, while eyeing the batter with his right eye, suddenly whips the ball to first picking off the runner which same he is looking at with his left bob?

Brintons Beat Electrics 3-0

Brintons advanced further in the league standings at the expense of C.G.E. when they defeated the Electrics 3-0 at King Edward Park last night (Thursday). The C.G.E. won the toss and Newt Downer put the ball in motion with the Electrics being the first to attack. Adams in goal clearing from A. Mitchell and W. Harris, the ball being cleared up the field to the other end, where the Brintons were awarded a fruitless corner. Play then running from end to end until S. Clarke broke away on the right wing, to cross over the ball where N. Downer got possession to beat J. Bolton in the C.G.E. goal with a lovely shot to put the Brintons ahead one to nothing.

A few minutes later, N. Downer had another nice try, J. Bolton in the C.G.E. goal having a nice save. Play ran from end to end, the C.G.E. forwards missing many chances to score through lack of good shooting and Adams in goal for Brintons putting up his usual good game. Clarke broke away on the right wing to cross the ball, where G. Downer got possession to make the count 2 to nil.

Second Half

On resuming, play ran from end to end until N. Downer again had a nice try from about 14 yards, causing J. Bolton to make a lovely save. At this stage J. Bolton, in the C.G.E. goal was injured and had to be carried from the field; J. Mitchell taking his place in goal and making a good job of it until Bolton returned. The C.G.E. seemed disorganized and a breakaway by the Brintons gave Richardson a chance, and he shot past, while at the other end B. McMaster had a nice try which Adams saved beautifully. Brinton wing men were very dangerous at this stage, and F. Earle and A. Mitchell of the C.G.E. breaking up many a Brinton rush. Line-ups:

C.G.E.—J. Bolton, W. McKenzie, J. Mitchell, Earle Buchan, McPhate, Keith Rosso, McMaster, A. Mitchell, W. Harris; subs., Goodhue, Cribbs.

Brintons—Adams, Tood, Ace Downer, Art Downer, Jones, McLeod, Clarke, Castles, N. Downer, Leether, G. Downer; sub., Richardson.

Referee.—A. McKinley.

Lawn Bowling

By HERB MARTIN

The saying "As the Peterborough bowlers go, so goes the district," was certainly true yesterday when down at Port Hope our club not only had 9 of the 16 entries, but walked away with all of the sets of prizes—Mrs. J. Arnold topping the list by coming first and winning the cup. We believe this record has only been equalled once before and that at Lindsay about four years ago.

But the real kick about this tournament was the fact that there were two of the nine rinks who had no transportation, so they clubed together, hired a taxi, went to the tournament, taxied home again, had a good time ,and incidentally one of them got in on the prize distribution.

The other four rinks were skipped by Mrs. A. Hope, Mrs. C. Williamson, Mrs. H. Staunton and Mrs. W. Hepburn.

LAST NIGHT'S RESULTS—

Skips-Vices

W. E. Taylor 22, J. T. Braund 9.
Dr. Bow 19, Dr. Allen 14.
E. Sackville 27, Dr. Lawrence 15.
J. Kingsbury 28, N. Routley 18.

Leads-Seconds.

Rev. G. Easton 19, E. Coleman 14.
E. Hand 17, R. M. Gassell 14.
W. Cornell 23, A. Nelson 12.

To-morow night is the last date for receiving entries for ladies' Globe and Mail Scotch doubles and also for Central Ontario men's rinks. Please remember our men's tournament starts to-night at 7.30 p.m. Everything the same as usual.

PORT HOPE TOURNAMENT.

First—Peterborough-Pt. Hope Cup—
Mrs. H. Russell Mrs. H. Renaud
Mrs. H. McIlmoyle Mrs. J. Arnold skip

(Each set of bed linen).

Second—Peterborough—
Miss L. Allen Miss E. Murphy
Mrs. W. Henry Mrs. H. Graham, skip

(Silver plated casserole).

Third—Peterborough—
Mrs. L. Yeotes Mrs. W. Jeffries
Mrs. T. Doughty Mrs. J. Coursey skip

(Each pair of linen towels)

Fourth—Peterborough—
Mrs. J. Reid Mrs. W. Oke
Mrs. L. Riley Mrs. G. Coleman skip

(Silver plated pickle dish)

Fifth—Peterborough—
Mrs H. R .Martin Mrs. R. Dyer
Mrs. H. Wilson Mrs. R. Hendry skip

(Silver plated pickle dish)

Soccer Notes

All Brinton Club soccer players are requested to be at the Empress Hotel tomorow morning at 10.30 o'clock to take the bus for Port Credit for an exhibition football game.

Saturday's game between C. C. F. and Brintons is called off owing to the Brintons going to Port Credit.

Local Lacrossers Are Hard Put In Defeating Powerful Yorkmen

Creighton In Goal Plays Steady Game

The Petes defeated East York by a 12 to 8 count last night on the latter's grounds in an Ontario Lacrosse Association senior "B" fixture. The visitors got off to an early start but saw the Yorks tie it up before halftime and then it was a ding-dong battle all the way. The Petes' third-quarter rally gave them the nod.

Practically at full strength again for this important tussle, the locals were in rare form and had to be against the powerful East York aggregation. The latter made it a hard grind throughout in a rugged, speedy and exciting contest. Dallin starred with some fine back-checking with Creighton good in goal and having fine aid from his husky defence. There was little to choose among the forwards, the whole gang playing their heads off and looking good. Graham, Hedley, Davis and Hayward were best for the losers.

Petes Open Fast

Starting off with a rush, the Petes rammed home four counters before there was a comeback. Worthy scored the first on Magee's pass, and he got another shortly on Whitton's assist. Reid ran in a lone counter and then Worthy, who was flying in this fray, tallied once more. East York suddenly came to life to even the count. Davis twisted his way through for two counters with Graham and Hedley notching the others.

Hendy put the Petes one up for a minute but Hedley got it back and then A. Graham gave the East Yorkers a lead. The Petes broke out again in the third to take a safe margin with nifty teamwork and shooting. Magee got two nice goals alone, and Reid scored two nifties, aided once by Dundas and once by Whitton. Pammett took Crowe's pas sto tally. Davis got a pass from Sinclair for the Toronto team. Chute and Crowe parked the ball in the homesters' cage before the finish on neat tries and Rhinehart wound up the scoring for East York just before the last whistle. Penalties in this tilt were drawn by Reid, Crowe (2), Sloan, Magee, Miller and Hendy of Peterborough and Rhinehart (2), Sinclair and McLean of East York. The teams:

Petes: Goal, R. Creighton; defence, Worthy and Miller; centre, Magee; wings, Crowe and Dallin; rover, Pammett; alternates, Chute, Sloan, Whitton, Reid, Hendy and Dundas.

East York: Goal, Hayward; defence, Rhinehart and Sinclair; centre, Hedley; wings, Prosser and J. Graham; rover, A. Graham; alternates, McLean, Carr, Davis, Hughes, Lindow, Wilson and Harley.

Referee, J. Davidson of Mimico.

Cricket Notes

Tomorrow (Saturday) Whitakers play a return match with Toc H in Toronto.

In the afternoon the Peterborough Club will hold a full field practice at the Oval. In view of the important match against Toronto Cricket Club on the following Saturday, a full attendance is requested.

Brooklin Squad To Play Petes

At nine tonight (Friday) under the lights at the George St. lacrosse arena, the Brooklin squad and the Petes mix it up in an O.L.A. senior "B" fixture. It will be preceded at 8.15 by a midget contest between Rotary and Kiwanis. The senior setto ought to be a humdinger, probably the best seen here this summer. Brooklin is one of the best "B" outfits in Ontario and the team that beats Brooklin should cop honors. The Petes feel they can knock off the all-star squad making up this aggregation, including the pick of last year's good Oshawa crew. With both clubs expecting to field a full lineup this evening, the fur should fly and a big crowd of fans should see a grand game.

Daniels, Barron, DeGray and Bovin are some of the ex-Oshawa players going good in senior ranks this season and there should still be plenty of rivalry between these huskies and local lacrossers. The teams fought it out to an 8-all draw their last meeting and anything may happen here this evening. Local officers believe the Brooklin boys will arrive on time and with all their players on hand for a real scrap. The Petes are all set for a hard tilt.

Yachtsmen Organize

SYDNEY, Australia, Aug. 5 (CP-Reuters).—Owners of pleasure craft will place their yachts and their services, without reservation, at the disposal of the Royal Australian Navy in the event of a national emergency under a scheme inaugurated by a number of Sydney motor yachtsmen.

The founders urge instructions for yacht owners in emergency patrol duties. Captain M. B. R. Blackwood has been appointed commodore of the yacht owners. He plans to divide the volunteers into flotillas, each with a leader. Spheres of usefulness will be found for craft of all types.

ED. RILEY

OFFERS HIS ENTIRE STOCK OF

W. R. JOHNSTON'S SUITS

FOR

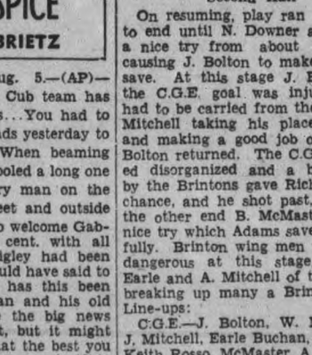

½ PRICE

EXAMPLE

REGULAR	SALE PRICE	REGULAR	SALE PRICE
25.00	12.50	32.50	16.25
29.50	14.75	35.00	17.50

NOTE

Every Suit will Carry the Regular Price — Just Pay Half

No Charge Sales Alterations Extra

For 10 Days Only! Sale Begins 9 a.m. Tomorrow (Aug. 6)

ED. RILEY

"Peterborough's Smartest Store for Men" 357 GEORGE ST.

CHICAGO BLANKS GIANTS 6-0; YANKEES INCREASE MARGIN

Indians Need Weekend Sweep To Take Lead

NEW YORK, Aug. 5 (AP).—Another of those "turning points" that have had this season swinging along in a groove somewhere between a merry-go-round and a streak of lightning, pops up in both major baseball leagues today.

New York Yankees, enjoying their gaudiest western whirl of the year, tangle with Cleveland's persistent Indians in a series for the American League leadership. And New York Giants, doddering along 5½ games off the National League pace, make a last-ditch stand in their own Polo Grounds against the front-running Pirates of Pittsburgh.

The heat is all on the Indians and Giants. Anything less than a sweep in the weekend campaigning will do either little good.

By virtue of hanging an 8-4 beating on Detroit Tigers yesterday, while the Tribe's tilt with the Red Sox was rained out, the Yanks invade Cleveland with a 2½-game bulge. The Giants were blanked 6-0 by Chicago Cubs, and, although the Bucs lost 4-3 to Boston Bees, Bill Terry's Terriers were left seven games back on the all-important losing side.

If the Indians should lose only one game to the Yanks, Gehrig and company will go back east in front—and when the world champions are on the sunrise side of the Alleghenies, bouncing them out of the league lead is no easy matter.

Both Teams Weak

In this "crooshal" American league set, both teams are nursing physical ailments. For the Yanks, big Rufus the Red Ruffing is suffering from an ailing knee, and belting Bill Dickey had to retire from yesterday's game with a slightly banged up leg. The Tribe isn't exactly cheering about the sore arm bothering its pitching ace, Johnny Allen.

As a result, manager Joe McCarthy, holding the upper hand anyway, is gambling with Bump Hadley, who's something less than a dependable winner, in today's opener against young Bobby Feller.

The Giants, coated with whitewash yesterday for the second time in three days and the 12th time this season, are lifting the suspension on Cliff Melton, the stringbean southpaw, to start against the Pirates. Pie Traynor's hired hands are bringing rookie Bob Klinger off the hospital list for his first outing since he discovered he couldn't pitch off a sore arm back on July 24.

The victories for the Cubs and Bees comprised the only business transacted in the National league yesterday. The Cub conquest was accomplished through a totally unexpected six-hit flinging job by lefty Larry French, while Deacon Danny MacFayden did the honors for the Bees.

Beaten twice by the Athletics on Wednesday, Chicago White Sox just reversed the proceedings yesterday. Thornton Lee's six-hitter took an 8-2 decision in the opener, and the whole club ganged up for a 17-hit attack for a 7-3 edge in the nightcap. Harry Kelley's steady hurling and Zeke Bonura's four hits gave the Senators an easy 10-4 win over the Browns.

World's Champion

One of the big surprises of the year in the boxing world was the one-round knockout of world's middleweight champion, Freddie Steele, by an unknown, in the east at least. Al Hostak (ABOVE). Al, only 22 years old, took just one minute and 43 seconds to finish off Mr. Steele and confiscate his title.

Havelock Rink Wins Primary Scotch Doubles

(Examiner Correspondence.)

HAVELOCK, Aug. 5.—A 'Scotch doubles' tournament held Wednesday afternoon on the Havelock C. P.R. Recreation Club's bowling greens proved an outstanding success, attracting sixteen rinks from Hastings, Norwood, Madoc, Campbellford and Brighton.

The draw took place at 1 p.m. standard time and it was well past midnight before the winners of the elimination series was declared. Eldon Pirie, secretary of the tournament committee, very capably directed the rinks throughout the play.

Refreshments were served to the bowlers during the evening by the members of the ladies' bowling club.

Prize-winners were as follows.

1st Primary (auto robes) — J. Hooper, skip, L. G. Hagerman, Havelock.

2nd Primary (woollen blankets)—J. Archer, skip, J. Linton, Campbellford.

1st Consolation (casserole)—D. R. Brennan, skip, J. H. Moore, Havelock.

2nd Consolation (silver cheese and cracker dish)—A. Armstrong, skip, R. Jack, Havelock.

Hard Luck Prize—(First Aid Kit)—P. Gunn, skip, L. Blue, Madoc.

The prizes were presented by the club president, J. H. Moore.

First Round Primary—
D. R. Brennan, Havelock 15, J. Doherty, Hastings, 4.
R. Anderson, Havelock 12, Dr. H. G. Carleton, Norwood, 10.
J. Hooper, Havelock, 19, H. A. Beach, Brighton, 3.
B. F. Maybee, Brighton, 12, W. Wiggins Campbellford, 11.
J. Archer, Campbellford, 11, V. Jack, Madoc, 9.
A. Armstrong, Havelock, 12, Dr. Wyper, Madoc, 10.
H. T. Mathison, Havelock, 19, P. Gunn, Madoc, 11.
J. Watson, Madoc, 22, M. Bongard, Norwood, 9.

Second Round Primary—
D. R. Brennan 18, R. Anderson 4.
J. Hooper 21, B. F. Maybee 6.
J. Archer 10, A. Armstrong 7.
H. T. Mathison 15, J. Watson 9.

Third Round Primary—
J. Hooper 12, D. R. Brennan 10.
J. Archer 12, H. T. Mathison 9.

Final Round Primary—
J. Hooper 9, J. Archer 6.

First Round Consolation—
W. Wiggins 14, J. Doherty 6.
Dr. H. G. Carleton 12, H. A. Beach 5.
Dr. Wyper 12, V. Jack 6.
M. Bongard 12, J. Gunn 6.

Second Round Consolation—
W. Wiggins 15, Dr. H. G. Carleton 4.
Dr. Wyper 16, M. Bongard 5.
B. F. Maybe 8, R. Anderson 7.
A. Armstrong 13, J. Watson 12.

Third Round Consolation—
W. Wiggins 7, Dr. Wyper 6.
A. Armstrong 20, B. F. Maybee 1.
D. R. Brennan 17, H. T. Mathison 2.

Fourth Round Consolation—
A. Armstrong 8, W. Wiggins 7.
D. R. Brennan, a bye.
D. R. Brennan won by toss-up.

First Round Hard Luck—
J. Doherty 7, H. A. Beach 5.
P. Gunn 9, V. Jack 8.

Final Round Hard Luck—
P. Gunn 7, J. Doherty 4.

Sweden's Co-operative Union will manufacture electrical porcelain equipment.

Henry Won't Know What Ambers Will Do In Ring, While Lou Won't Know Himself

NEW YORK, Aug. 5.—There have been great champions in the lightweight division—McAuliffe, Lavigne, Gans, Leonard and Tony Canzoneri—and by comparison with these men Lou Ambers doesn't look so good. But there is one department of boxing in which he doesn't have to give any of them an edge. In the matter of heart the little Italian hitter from Herkimer is the equal of them all.

The courage of Ambers is what makes forecasters wonder when they weigh the lightweight champion's chances to keep Little Henry Armstrong from snatching his crown, Aug. 10.—That, and Lou's unorthodoxy. Ambers is a slam-bang fighter, always bouncing around, tossing punches from all angles, offering a hard target by reason of his activity. Hennery is an unorthodox fighter, too, always boring in, hurling hundreds of punches, possessed seemingly of endless stamina, and depending upon it in a big way. Hennery knows what to expect from orthodox fighters, but he is at a disadvantage against Ambers. He doesn't know what Lou will do. Lou doesn't know what he will do himself. So it ought to be a whale of a fight.

Both Came Up the Hard Way

Both boys have come up to the top the hard way, overcoming chances that were overwhelmingly against their success. A few years ago both were bumming their way on trains around the country, fighting for pork and beans in this club and that. Lou's father had some money before prohibition, but the amendment wiped him out. Lou worked in mills and factories, but he loved boxing. One day he told his father he wanted to become a fighter. The elder Ambers (Ambrosio is the family name) told him to go ahead, but not to come home with a black eye, because if he did, he'd get another one when he got home.

Lou beat his way east and west, not having much luck. He was only 16 when he first came to New York, and slept in Grand Central station until a policeman told him that if he caught him ther again he'd have him put in a boys' home. He slept in subways, walked the streets. When he would get $25 or so for a fight he would send part of the money home where his mother, father and nine children could use a few dollars.

His first recognition came when he beat Frankie Wallace, out of Cleveland, at a time when Wallace was regarded as a contender for the lightweight title. Fights came a little easier after that, and Lou fought more often because his father died about that time (four years ago), and back home they counted on Lou as a life-saver.

The Big Chance

Three years ago Lou got his big chance. Barney Ross left the lightweight throne vacant because of inability to make the weight, and an elimination tournament was staged to select his successor. Ambers was tossed in against Tony Canzoneri in the final bout, and though Lou lost, he looked like the coming champion that night.

Ambers literally stormed his way to another championship bout, beating Frankie Klick, Baby Arizmendi, Pete Mascia, Orville Drouillard, Joey Greb, and knocking out Tony Herrera, Eddie Marks, Tony Scarpati, Buster Brown and Lou Jallos. He got a return battle with Canzoneri in the fall of 1936, and won in 15 rounds. As champion he has lost some fights, but whenever the title was on the line, he has fought like a tiger to keep it.

Whatever else Armstrong is expecting to get from Ambers, he can depend on that—the Herkimer Hurricane will fight with him from gong to gong. Lou is not going to lose easily.

Westclox Tie With Omemee

Westclox and Omemee softballers battled to a 5-5 tie at the Bowl last night before a fair crowd, leaving the standing still undecided and forcing a replay next week. It was a dandy scrap all the way with darkness forcing the contest to be called at the end of the ninth. Bateman and Stephenson, rival moundsmen, each allowed nine hits, the latter walking four and fanning seven while Bateman struck out six and gave no walks. Good fielding was dished up over most of the route. Omemee got their runs early while Westclox nicked four in the seventh frame.

Ellis of the locals had a double and two singles while Dormer got two singles. Brockley and Rehill of the O's each collected a two-bagger and single. Fielding features of a nifty struggle were contributed by Brockley and Weir of the visitors and Dormer and O'Leary of the Clockmen. The teams

Omemee: Brockley, rf; J. Williamson, lf; Reeds, lf; Weir, ss; Parsons, 3b; Jones, 2b; Pogue, cf; Rehill, 1b; Brooks, c; Stephenson, p.

Westclox: Dormer 3b; O'Leary cf; Ellis, 1b; Calladine, ss; Stanger, 2b; Bateman, p; Currie, lf; Foster, rf; Mowry, c.

Score by innings:

Omemee	130	001	000	5	9	2
Westclox	000	001	400	5	9	3

Umpires—Payne and Ranger.

Winnipeg Nearer Dominion Honors

WINNIPEG, Aug. 5 — (CP). — United Weston of Winnipeg to-day were a step nearer the finals of the Dominion Football Association after they tied 1-1 with Vancouver North Shore United in the second game of the best-of-three series here last night.

Coupled with their 3-2 win over North Shore Tuesday, Weston have only to tie the Vancouver eleven Saturday, to take the Western Canada title. A North Shore victory would necessitate another contest.

Jim Spencer of Vancouver and Doug. McMahon, Winnipeg, were last night's scorers, Spencer netting in the first half and the Weston player equalizing in the final half.

Major League Leaders

(By the Associated Press)

National League

Batting — Lombardi, Cincinnati, .356.
Runs—Ott, New York, 82.
Runs batted in—Ott, New York, 81.
Hits—McCormick, Cincinnati, 132.
Doubles—Martin, Philadelphia, 29.
Triples—Mize, St. Louis, 11.
Home runs—Goodman, Cincinnati, 27.
Stolen bases—Hack, Chicago, and Scharein, Philadelphia, 11.
Pitching — Blanton, Pittsburgh, 9-1.

American League.

Batting—Foxx, Boston, .358.
Runs—Greenberg, Detroit, 87.
Runs batted in—Foxx, Boston, 105.
Hits—Rolfe, New York, 128.
Doubles—Cronin, Boston, 28.
Triples—Heath, Cleveland, 11.
Home runs—Greenberg, Detroit, 37.
Stolen bases—Lary, Cleveland, 14.
Pitching—Allen, Cleveland, 13-2.

Wrestling Last Night

St. Louis.—Joe Savoldi, 218, Three Rivers, Mich., threw Juan Humberto, 216, Houston, Tex., 29 minutes.

The Government of Jamaica is disbursing money through various enterprises.

Baseball Record

Standings and Results

INTERNATIONAL LEAGUE

	Won	Lost	Pct.
Newark	73	32	.695
Rochester	58	48	.547
Buffalo	54	50	.519
Syracuse	53	50	.515
Toronto	49	58	.458
Jersey City	45	57	.441
Montreal	45	59	.433
Baltimore	40	63	.388

Yesterday's Results

Toronto 8, Baltimore 2.
Syracuse 8, Buffalo 3.
Montreal 4, Jersey City 2.
Only games scheduled.

NATIONAL LEAGUE

	Won	Lost	Pct.
Pittsburg	59	34	.634
New York	55	41	.573
Chicago	53	42	.558
Cincinnati	52	42	.553
Brooklyn	44	50	.468
Boston	43	49	.467
St. Louis	39	54	.419
Philadelphia	29	62	.319

Yesterday's Results

Chicago 6, New York 0.
Boston 4, Pittsburg 3.
Cincinnati at Philadelphia—rain.
Only games scheduled.

AMERICAN LEAGUE

	Won	Lost	Pct.
New York	59	31	.656
Cleveland	55	32	.632
Boston	52	37	.584
Washington	49	48	.505
Detroit	47	49	.490
Chicago	38	47	.447
Philadelphia	32	56	.364
St. Louis	29	61	.322

Yesterday's Results

Chicago 8-7, Philadelphia 2-3.
New York 8, Detroit 4.
Washington 10, St. Louis 4.
Boston at Cleveland—rain.

Fights Last Night

(By The Associated Press)

MONTREAL.—Al McCoy, 181½, Boston, outpointed Harry Thomas, 191½3, Eagle Bend, Minn. (10).

New York—Mike Frattini, 147, Italy, outpointed Bobby Pacho, 145, California (10).

Portland, Me.—Paul Junior, 173½, Lewitson, Me., won newspaper decision over Joey Greb, 140½, Herkimer, N.Y. (10).

Local Juniors Here Tonight

Weather permitting, the Young Petes will play a crucial ball game here tonight (Friday) at six o'clock in Riverside Park when Cobourg tangles with them in a Lakeshore Junior Baseball League semi-final playoff fracas. It is the second of the two-out-of-three series, Cobourg having won the first—though the locals have put in a protest on it. Young Petes must win tonight or if the protest is not upheld, the they're through for the year. A home win would sew up the series and force a third game. Winner of this goes into the league finals against Oshawa, with the loop victor heading into O.B.A. junior playdowns on Aug. 20th.

Tonight's tussle should be a good one, between two smart young squads with plenty at stake. It deserves a big crowd of fans, especially as there is no ball game here this Saturday. Manager Herb Ralph of the Young Petes will pitch Bob Todd, while it is uncertain who will get the mound assignment for the visitors. Both teams are to be at top strength for the important semi-final fray and will battle it out for nine innings in the twilight. Date of the third game, if necessary, has not been set as yet, nor has any word been received from the league officers regarding the protest.

Lacrosse Standing

Secretary Dopp released the standing of the senior B teams, as at July 30, which is as follows:

Group 1

	Won	Lost	Tie	Pts.
Brooklin	11	1	1	23
Peterborough	9	2	2	20
Brampton	8	2	1	17
Long Branch	7	6	1	15
East York	7	8	..	14

Group 2

	Won	Lost	Tied	Pts.
Inglewood-Cal.	9	6	..	18
Orangeville	5	11	..	10
Woodbridge	5	10	..	10
Owen Sound	2	11	..	4
Hamilton	2	12	..	4

Yesterday's Stars

(By the Associated Press)

Larry French, Cubs—Blanked Giants with six hits.

Thornton Lee, Rip Radcliff and Gerry Walker, White Sox— Lee pitched six hitter and Radcliff hit five-for-five, driving in three runs in 8-2 opener win over Athletics; Walker hit two doubles, two singles, drove in three runs in 7-3 nightcap.

Vince DiMaggio, Bees—His homer drove in three runs to beat Pirates 4-3.

Zeke Bonura, Senators — Hit homer, two doubles and single, driving in four runs in 10-4 win over Browns.

Monte Pearson, Yankees — Pitched nine-hitter, hurling shutout ball through last seven innings and hit two-bagger driving two runs in 8-4 victory over Tigers.

Dance Tonight
TO
Mickey McDougall
AND HIS SWING BAND
At
Rye's Pavilion
Admis.: Gents 10c; Ladies Free
TICKETS, 4 FOR 25c
DANCING, MONDAY WED., FRI. AND SAT.

"FOR YOUR DANCING PLEASURE"
BOB LYON AND HIS SERENADE IN BLUE
Featuring Lovely
Aileen Stevens

AT THE
SUMMER GARDENS
To-night and Saturday
(Dancing Every Tues., Thurs., Fri., Sat.)

CAPITOL To-day & Sat.
Daily 2.30 - 7.00 & 9.00

EXTRA!
"News" | Popeye Cartoon | "Hollywood Party" (colored)

DANCE TO-NIGHT
IN
COOL COMFORT
AT
CHEMONG PAVILION
TO
Lindy Lombard
AND HIS MUSIC
Admission Free
DANCING, 4 for 25c

IT'S COOL AT
LAKEFIELD PAVILION
• • •
Dance To-night and Saturday
• • •
To
Jerry Wooll
AND HIS
Orchestra
• • •
Admission:
Gents 10c Ladies Free
Dancing 4 for 25c

Regent TO-DAY AND SATURDAY
Performances at 2.30 - 7.00 - 9.00

"LONE RANGER" Shown At Every Performance.

Regent BEGINNING SUNDAY
MID-NITE - 12.05

NOTICE TO OUR PATRONS—FEATURE PICTURE STARTS 2.40 - 7.10 - 9.15
Free Target for Robin Hood Archery Set Given to Each Child Attending Any Matinee, Beginning Saturday Until End of Robin Hood Run.

RADIO PROGRAMS

The programs listed are printed as issued by the stations and are subject to change.

Friday (Evening, EDT)

4.45 P.M.
Girl Alone (NBC) WBEN
Your Camera Talk, CBL

5.00 P.M.
Del Rio Grande, WGR
Rhymes and Romance, WHAM
Music Program, CBL

5.15 P.M.
Tea for Two, CKCL
Royal Rangers, WOR
Dick Tracy, sketch, CBL

5.30 P.M.
When We Were Young, CFRB
Your Family, WBEN
Little Variety Show, WHAM
Bloom Chasers, CBL

5.45 P.M.
Little Orphan Annie (NBC), WBEN
Jimmy Allen, CBL
Johnson Family, WOR

6.00 Evening
Musicale, WBEN
Musical Interlude, CFRB
Felix Knight, tenor, WEAF

6.15 P.M.
Claire Wallace, CFRB
Armchair Melodies, WGN
Happy Gilmans, WLW
Evening Bulletin, CBL

6.30 P.M.
Not So Long Ago, WABC
London Calling, CBL
Talking Reporter, CFRB

6.45 P.M.
Spotlight, CFRB
Lowell Thomas, CBL

7.00 P.M.
Amos 'n' Andy (NBC) CBL
Ray Heatherington, WABC

7.15 P.M.
Uncle Ezra (NBC) WBEN
Music Is My Hobby, WHAM
Answer Man, WOR
Sports Club, CBL

7.30 P.M.
Organ Recital, CBL
The Revellers, WEAF
Adventures in Science, WABC

7.45 P.M.
Boake Carter, WGR
The Crackerjacks, CBL
Rhythmaires, WEAF

8.00 P.M.
U. Town Debates, WJZ
Cities Service (NBC) CBL
Fantasie Musicale (CBC) CBO
Ghost of Benjamin Sweet, WABC

8.30 P.M.
Goldman Band, WABC
Lone Ranger, WGN
The Old Gardener, CBO

9.00 P.M.
Royal Revue (NBC) WJZ
Hollywood Hotel (CBS) CFRB
Waltz Time (NBC) WEAF

9.15 P.M.
Baseball, WGR

9.30 P.M.
Death Valley Days (NBC), WBEN
March of Time, WJZ
Ministrel Jamboree, CBL
Carlsfim's Orch., WGN

9.45 P.M.
Sports Highlights, WGN

10.00 P.M.
First Nighter (NBC) WBEN
Story Behind Dance, WJZ
Scrub Oak Hollow, CBL
Summer Frolic, CFRB

10.30 P.M.
Hollywood Gossip (NBC), WBEN
Interlude, CFRB

10.45 P.M.
Armchair Club, CFRB
Other Days, CBL

11.00 P.M.
Henry Busse's Orchestra, WABC
Late News Bulletin (CBC) CBL
Deacon Moore's Orch., WJZ

11.15 P.M.
Parisian Rambles, CBL
Henry Busse's Orch., CFRB
Madriquera's Orch., WOR

11.30 P.M.
McCune's Orchestra, CFRB

12 P.M.
Dance Orchestra, WABC
Erskine Hawkins' Orchestra WEAF

Saturday (Morning, EDT)

8.30 A.M.
Clipping Bureau, CBL
Christian Science, CFRB

8.45 A.M.
Morning Devotions, CBL

9.00 A.M.
Eton Boys, CFRB
Breakfast Club (NBC) CBL

9.15 A.M.
Saturday Club, WBEN
Manland Dim , songs, WGR

9.30 A.M.
Fiddler's Fancy, CFRB

9.45 A.M.
Landt Trio, WBEN

10.00 A.M.
Lew White, organist, CFRB
Sweetheart of the Air, CBL

10.15 A.M.
Viennese Ensemble, CBL
Charioteers, WEAF

10.30 A.M.
Jewel Cowboys, CFRB
The Child Grows Up, CBL

10.45 A.M.
Swing Serenade, CBL
Organ Program, WGN
The Day You Were Born, WOR

11.00 A.M.
Vaughan de Leath, songs (NBC) CBL
Orientale, CFRB

11.15 A.M.
Melody Ramblings, CFRB
Radio City Four (NBC) KDKA

11.30 A.M.
Our Barn (NBC) CBL
Instrumental Ensemble, WBEN

11.45 A.M.
Our Barn, WLW
Remote Control, WGR

(Afternoon, EDT)

12.00 NOON
Wonderful World, WOR
Columbia Concert Hall, WABC

12.15 P.M.
Novelty Duo, CBL
Carol Weyman, songs, WHAM

12.30 P.M.
Gipsy Trails, CBL

12.45 P.M.
Enoch Light's Orch., CFRB
Musical Mail Box, WGN

1.00 P.M.
Musicale, CBL

1.15 P.M.
Rhythmaires, WABC
Gems of Melody, CBO

1.30 P.M.
Buffalo Presents, WGR
Afternoon Edition, WLW

2.00 P.M.
Golden Melodies, CFRB
Buffalo Hosts, WBEN
London Calling, CBO

2.30 P.M.
Judy and Lanny, songs WHAM
Prosperity F.O.B., WGR
Shut-in Party, CKCL

2.45 P.M.
Burt Furbee's Orch., WHAM

3.00 P.M.
Merrymakers, CFRB
Golden Melodies, WBEN
London Calling, CBL

3.15 P.M.
London Calling, CKOC

3.30 P.M.
Gertrude Lutzi, CFRB
Ricardo (NBC), WHAM

4.00 P.M.
Stamp Collectors, WBEN
Dancepators, CFRB

4.30 P.M.
Saratoga Special, WABC

Radio Log

CANADIAN CORPORATION

	M.	Kc.
CBL	551	840
CKCL	517	580
CBM		1050
CBO		880

COLUMBIA SYSTEM

WABC	349	860
CFRB	435	690
WJR	400	750
WGR	545	550

MUTUAL SYSTEM

WOR	422	710
WLW	428	700
WGN	416	720

NATIONAL (Blue Network)

WJZ	395	760
WHAM	261	1550

NATIONAL (Red Network)

WEAF	454	660
CRCT	357	840
WBEN	333	900

Cattle Off 25 Hogs $1.50 On Week's Sales

TORONTO, August 5—(C.P.). — Cattle trade was the dullest so far this year with a holdover of 2,700 head on Tuesday reduced to about 1,200 by the close on the Toronto Livestock Market this week, the Dominion Livestock Branch reports. Prices were down fully 25 cents on all grades of killers, with bids as much as 50 cents down on some of the unsold cattle.

Calves were active at firm prices. Hogs dropped $1.50 cwt during the week, and lambs opened 25 cents down, holding steady for the balance of the week. Sheep prices were unchanged.

Cattle receipts included 1,400 from the West, mostly stockers. The top for choice weighty steers was $7.75 for two loads, with other steers from $7.50 down to $5 cwt. Exporters shipped 320 cattle to Great Britain, mostly light steers and heifers of medium to good quality.

A few good butcher cattle reached $6.75 on Tuesday, with sales for the balance of the week mostly between $5 and $6.25. Butcher cows were from $3 to $4, with a few up to $4.25. Canners and cutters were $2.25 to $2.75, and a few as low as $2. Butcher bulls opened at $4.25 for tops but closed with none over $4 and with most at $3.75. Bolognas sold from $3 to $3.50.

Calves $9.50 Top

Fed calves ranged from $7 for mediums up to $9 and $9.50 for choice. Stockers moved slowly at $4 to $5.15 according to quality. A few picked feeders brought $5.50. Good milkers and springers were steady at about $65 for tested tops.

Choice veal calves traded from $8 to $8.50 with the bulk of calf sales between $6 and $8. Grassers and drinkers moved from $3.75 to $4.75 cwt.

Off-truck bacon hogs closed generally at $9.50 with a few long hauls up to $9.65. Sows were sold mostly at $6.50 off trucks for both grades. Sucking pigs brought $2 to $4 each and a few 80-pound chunks reached $8 each, with some left unsold.

Sheep and lambs made a moderate run. Good ewes and wether lambs opened at $9.50, continuing to the close. Bucks were generally $8.50 and culls $7 to $8. Sheep were $2 to $4 cwt. according to quality.

Livestock branch weekly summary:

	Cattle.	Calves.	Hogs.	Sheep-Lambs.
This week	5,733	2,568	4,321	2,453
Last week	4,994	2,752	4,491	2,016
1938 to date	185,447	72,258	156,056	71,992
1937 to date	193,387	89,764	147,769	77,014
This week 1937	7,620	2,889	3,705	3,185

MARMORA

Miss Madeline Flynn of Peterborough is visiting her parents, Mr. and Mrs. W. Flynn.

Mr. and Mrs. W. Crawford and family are holidaying in Kingston this week.

Mr. Tom Pearce of Toronto is visiting his parents, Mr. and Mrs. H. R. Pearce.

Mrs. C. McWilliams has returned home after a week's visit in Toronto.

Mrs. H. Comerford and son Harley of Sudbury are visiting Mr. and Mrs. G. H. Forestell and Mrs. S. Forestell.

PARASITE WINS OUT

Australia's great scourge, the prickly pear pest, has been almost wiped out by the cactoblastis insect which was introduced for that purpose.

Canadian Big-Game Hunter Home

Colonel A. H. MacNab, LEFT, president of the Campfire Club of America, and Colonel Harry Snyder, of Montreal, both noted big-game hunters, are pictured as they arrived in New York, returning from adventures in the African wilds. Snyder shot the largest elephant on record during a recent hunt on the dark continent, and both hunters used a camera to "shoot" a white giraffe, one of nature's rarities.

Pleasing Program Westwood W.M.S.

(Examiner Correspondence.)

WESTWOOD, Aug. 5.—The members of St. Andrew's missionary society met at the home of Mrs. Stephen Elmhirst on Wednesday afternoon with a good attendance, and the president, Mrs. E. W. Sargent in the chair.

The missionary hymn "The Morning Light is Breaking" opened the meeting and the worship service was conducted by the president and Mrs. R. Y. Cameron, with Mrs. John Hope leading in prayer.

A lengthy business discussion was held when several matters were decided. The treasurer's report was most encouraging.

A pleasing duet was rendered by Misses Mary and Blanche Elmhirst. An interesting playlet entitled "The Church and Social Welfare" was given by Mrs. S. Elmhirst and Mrs. William Morris. A special feature of the meeting was the presentation by Mrs. John Hope of a life membership certificate of the Women's Missionary Society, this gift of the auxiliary to Mrs. James Clysdale and a short address read by Mrs. Hugh Cameron. Mrs. Clysdale responded thanking the members for the gift and honor bestowed upon her.

A vote of thanks was tendered the hostess by Miss Jessie Davidson, and the meeting closed with a hymn and the Mizpah Benediction.

TRENT RIVER

Mr. G. Ramsden returned Sunday with his son Wilfrid to Toronto after holidaying at Cook cottage.

The Misses Clare and Margaret Major returned Monday to Ottawa after one month as guests at Maple Inn, Cook cottage.

Mr. and Mrs. Fraser and Miss Driscoll have returned to Akron, Ohio.

DOCTORS READY

PLYMOUTH, England—(CP). — The British Medical Association Conference here was told that between 40,000 and 50,000 doctors—about 80 per cent. of the profession—have volunteered for war work if hostilities should break out.

The Examiner BULLETIN BOARD

Hon. C. D. Howe, Minister of Transport, told Winnipeg Board of Trade members yesterday, that disappointing financial statements are in prospect for Canada's two big railways.

The body of J. Edward Martin, 26, of Windsor, has been recovered from the Ottawa River. He was drowned Monday when he failed to reach a pier to which he had attempted to swim.

It is estimated that the violent storm which has just swept over Quebec province has caused a property loss of $250,000. Three deaths are reported.

The second landslide in a few days occurred at Niagara Falls yesterday when 50 tons of rock slid into the river on the United States side, just north of the Whirlpool Rapids bridge.

Many Applications.

No action has yet been taken by the York Township Police Commission in regard to appointing a new chief constable. Over 20 applications for the position have been received.

Rene Legace, aged eight months, was drowned in his bathtub at Montreal when his mother left him alone a moment to go next door to telephone.

Two more cases of infantile paralysis were reported in Manitoba yesterday, bringing the total for the province so far this year to 15 cases.

Believed to have been a victim of the heat wave, Alfred Aube, 40, staggered and collapsed on a downtown Montreal street, and died before medical aid could reach him.

Airmail Service.

A Vancouver-Yukon airmail service was inaugurated yesterday when two United Air Transport planes took off from Vancouver with 26,000 letters.

For the first time in the memory of Peel County Police Court officials the words "with hard labor" were tacked on a 30-day jail sentence at Brampton, when Douglas Adamson was jailed for pointing a gun at a woman.

Jack Brown, 24, of Toronto was sentenced at Sudbury to a year's imprisonment when he was convicted of false pretenses.

Henry Adamson of Dorest was killed and another man injured when a light truck collided with the trailer of a large transport near Bradford.

Drunken Driving.

Evidence that a car travelled 489 feet after leaving the highway featured the trial at Kitchener of Irvin Lamka, charged with drunken driving. He was given 14 days in jail and his car was impounded.

Mrs. William Pursley, Norfolk county, had a narrow escape when lightning struck two Hydro poles in front of her home. She was stunned, but recovered quickly.

Lieut. Douglas Cleland of Toronto yesterday won a riding trophy presented by Eire's Defence Minister, against 30 competitors at the Dublin Horse Show.

Four suspended vice-presidents of the United Automobile Workers charge that Homer Martin, president, is dominated by the former secretary of the Communist party in America.

Sidley Case Adjourned

TORONTO, Aug. 5—(CP). — Adjournment was taken to-day until September 9 on hearing of a request for an injunction to prevent holding of an inquest into the death here July 6 of Mrs. Mabelle Horlick Sidley. Executors of Mrs. Sidley's estate, valued at more than $2,000,000, seek the injunction.

Mr. Justice W. D. Roach of the Ontario Supreme Court, made the adjournment when attorneys for the executors and the Crown said they had agreed on Sept. 9 as a suitable date for the hearing.

STOP Scratching
RELIEVE ITCHING In A Minute
Even the most stubborn itching of eczema, blotches, pimples, athlete's foot, rashes and other skin eruptions, quickly yields to Dr. Dennis' cooling, antiseptic, liquid D. D. D. PRESCRIPTION. Its gentle oils soothe the irritated skin. Clear, greaseless and stainless—dries fast. Stops the most intense itching instantly. A 35c trial bottle, at drug stores, proves it—or money back. Ask for D. D. D. PRESCRIPTION.

Sulphide Man Is Gored Badly By Bull

(Examiner Correspondence.)

TWEED, Aug. 5.—Thomas Cassidy, thirteen-year-old son of Mr. and Mrs. Michael Cassidy, residing near Sulphide, is suffering from a shaking-up, the result of being gored by a bull in the yard at his home last evening. Young Cassidy was driving the cattle from the barn back to the fields and when he attempted to prevent a thoroughbred Holstein bull from entering another part of the premises the animal turned on him, inflicting rather severe injuries. His two fingers were mangled, he suffered a fractured rib and his neck was lacerated slightly. He was treated at the office of a local physician, following which he was taken to his home.

William Masterson, was given not less than three and not more than seven months in the Ontario reformatory when he appeared before Magistrate Lloyd, charged with the theft of a watch from Mrs. Charles Purchase of Sulphide, on Thursday. In the same court a local woman pleaded guilty to a charge of operating a car without the necessary license and was fined $10.00 and costs.

A car driven by James Courneyea of Bogard and one driven by Everett Beatty, Sulphide, collided head on at the crest of a sharp knoll south of Bogart. Teresa Ann Courneyea, aged 2, received head injuries and was treated by a local physician. No charges were laid by Chief Hayes, who investigated, as matters were amicably settled between the drivers.

Phyllis Kleinsteuber, three-year-old daughter of Mr. and Mrs. Dewey Kleinsteuber, Hungerford township, was seriously injured when she fell through the balcony of their home to the cement floor, fifteen feet below, last evening. The youngster fractured a leg and suffered severe head injuries. Following local medical attention, the child was removed to the Belleville General Hospital.

Walter J. Ayers of Ottawa, suffered arm injuries when the car which he was driving failed to negotiate the curve at the junction of Highways 7 and 37 at Actinolite. It is alleged that the speed of the car was so great that the driver had no control of the vehicle after colliding with the guard rails. He drove westerly in the ditch three hundred and fifty feet before upsetting. Ayers was alone at the time and escaped with a few scratches and a shaking up. A charge of reckless driving was laid by Chief Clair Hayes, who investigated.

A carton of empty honey cans, a part of a load being transported in a truck owned by Harvey Chisholm, Roslin, dropped off the vehicle south of the village of Thomasburg, and a passing motorist stopped and removed a number of the cans.

A watchful farmer noted the license number of the car and promptly reported the matter to Chief Clair Hayes. Later in the day, the officer located the car, in which the cans had been left. A charge of theft was preferred against the driver, a Belleville man.

Charged under section 513a of the Criminal Code, Eddie Linkie of the township of Wicklow was sentenced to three months imprisonment by Magistrate Lloyd at Bannockburn when he pleaded guilty to setting fire to the forests. The prosecution arose out of the suspected incendiarism on two fires in North Hastings County, which was investigated by officers of the Ontario Forestry Branch, assisted by the Provincial Police.

Convicted of a second offence when charged with assisting in the operation of an unlicensed distillery apparatus, Joseph Parks, Bancroft, was fined $500 and also sentenced to serve three months in the common jail when he was convicted before Magistrate J. L. Lloyd at Bancroft on Wednesday. In default of the payment of the fine, however, an additional three months in jail must be served. The case was investigated and prosecuted by Constable Wm. Beatty of the R.C.M.P.

OBITUARY

MRS. EDMUND FITCHETT
(Examiner Correspondence.)

TWEED, Aug. 5—Following a lingering illness of 5 months, the death occurred at her late home in Tweed on August 3, of Martha Ann Vance, wife of Edmund Fitchett. In her seventy-eighth year, she had suffered from heart trouble for some time and within recent weeks her condition was critical.

Born near Lodgeroom, a daughter of Mr. and Mrs. Thomas Vance, her whole life had been spent in this immediate section of Hastings County. In 1904, she was married at Actinolite to Edmund Fitchett and for the past 20 years, she had resided in Tweed, having previously lived in Elzevir and Hungerford. She was a member of the United Church, and took an interest in the Women's Missionary Society and Ladies' Aid.

Surviving besides her husband are one brother, Hirman Vance of Belleville; and one sister, Mrs. John Luffman, Lampman, Sask.

MRS. JAMES QUINN
(Examiner Correspondence.)

TWEED, Aug. 5.—Following an illness of several weeks, the death occurred at her home in Tweed on Wednesday evening, August 3, of Catherine Collins Quinn, widow of James Quinn. Her condition had been critical for some time. Seventy-four years of age, she was born at Moira, a daughter of Mr. and Mrs. Charles Collins. Her early life was spent in that vicinity.

She was married at Stoco in 1889 to James Quinn, following which her entire life was spent in this community. The late Mrs. Quinn was a member of St. Carthagh's Roman Catholic Church and took a deep interest in the welfare of the parish, having been a willing worker and member of the League of the Sacred Heart and the Catholic Women's League. Her husband, who predeceased her some years ago, was a successful merchant in this village for many years.

She is survived by the following family; Mary at home; Rev. Sister Mary Sheil of the House of Providence, Kingston; Mrs. Nelson Munro, Belleville; Jean of Toronto; Dr. Charles Quinn, Phoenicia, N.Y.; Raymond and Stan of Tweed.

One sister remains, Mrs. C. J. Papineau, Napanee, and one brother, Charles D. Collins of Detroit.

MRS. EDWARD JACQUES
(Examiner Correspondence.)

CENTRETON, Aug. 5.—The death occurred on Saturday at noon of Mrs. Edward Jacques of Haldimand township, north of Centreton. Mrs. Jacques had been in ill health for some years. About two weeks ago, during a severe electrical storm, she was struck with lightning and on Thursday another storm passed over the village and the shock was more than she could stand.

She was born in Brockville and was a daughter of the late Mr. and Mrs. Smith of that city. Mr. and Mrs. Jacques resided in Cobourg for some years and about two years ago they moved to their present home.

The remains were taken to Brockville on Monday, where the service was held.

Left to mourn her loss besides her sorrowing husband, are one daughter, Jean and four sons, all at home, George, Lloyd, Bryce and Roy, and one sister and her stepmother, Mrs. Smith, both of Brockville, and two brothers in the Northwest.

Nearly 5,000,000,000 pounds of rice was harvested in the Philippines this year.

Air Mission Probes Possibilities Of Ports, Production in Toronto

TORONTO, Aug. 5 (CP)—Production possibilities and general airport facilities of Toronto district were scrutinized today by members of Britain's second air mission. They leave here tonight for further inspections at Hamilton and Fort Erie. Yesterday they were conducted through Montreal.

A. H. Self, deputy under secretary to the British Air Ministry; A. C. Boddis, secretary to the mission, and F. Handley Page, aircraft manufacturer and designer, visited the plant here of National Steel Car Company, the DeHavilland Aircraft Company and the civic airport at suburban Malton. Members of the mission will meet Toronto Board of Control later today.

Mr. Self and Mr. Page are making a preliminary survey and will be joined in Canada shortly by Sir Hardman Lever, head of the mission, and by Sir Edward Ellington.

AID FOR FRUIT GROWERS

The Government of South Africa is offering loans to fruit growers who are in difficulty because of low prices for last year's crops.

1 Lb. Bleached
QUILT BATTS
Large, fluffy batts that open to 72 x 90 inches. Soft, even, and fully bleached. EXTRA SPECIAL VALUE 50c

45" Seconds White
Table Oilcloth
That can be used for so many household purposes. The slight defects will not affect the wear. EXTRA SPECIAL VALUE, yard .. 29c

Turkish Roller
TOWELLING
You'll Want Many Yards at, YARD 19c
16-inch, natural color towelling that makes sturdy hand or roller towels. Choice of tub-fast stripes in blue, or red. Ideal for kitchens, cottages, wash rooms and bathing. EXTRA SPECIAL, buy many yards tomorrow.

Sturdy, Flat Reed
PICNIC BASKETS
Sharply Reduced
We've taken further drastic reduction on the balance of our stock to clear the remaining few baskets. Various sizes, suitable for picnics, market use, and as a knitting basket. Natural with brown trim. Styled similar to illustration. .....
39c 59c 79c

HALL'S for Summer Economies

Special Value In
Rayon Knit UNDIES
Cool, Comfortable Summer Garments 39c
Light weight, open weave rayon bloomers with elastic at waist and knee. Fine silk stripe adds to their daintiness. Also perforette brief panties with "Lastex" band at waist. Small, medium and large sizes in the lot, and choice of white or tearose. By your holiday needs NOW!

WHITE SLIPS
You'll need plenty of white slips these hot days for wearing under your light summery frocks, or black to wear with sheer frocks. We have them in straight or bias cut suede taffeta, some with shadowpanel. Tailored and embroidery trim. Sizes 34 to 42. Each $1.00

Kiddies' Cotton UNDIES
Bloomers, Briefs, Panties
Regular style bloomers or brief style with elastic at waist and knees. Vests are cumfy cut. Soft, fine ribbed cotton. Sizes in the lot 2 to 16 years. REGULAR 25c VALUE. SPECIAL, each 19c

Reg. 1.00 Printed VOILE GOWNS
Priced to Clear SATURDAY, Each 79c
Such dainty, fresh looking little patterns printed on white or pastel grounds. Some with collars, others with revers. They launder so easily, and are ideal for wear when travelling or at the cottage. Sizes 14 to 20 in the clearing lot. EXTRA SPECIAL VALUE!

Cool, Quaint, Colorful
Dirndl Dresses
1.29 1.49
The type of buttoned-to-hem coat that is so easy to slip into after a hot day in the garden, shopping or just working around the home. Those at 1.29 are colorful prints with Peter Pan collar. Those at 1.49 are the popular Mexican Prints with square necklines. Sizes in the lot 14 to 20. Why not invest a little over a dollar in one of these, you'll find them very neat, cool and comfortable.

And For Girls 7 to 14
We Have A Special Group for Only 1.00
Every smart little miss wants a dress just the same style as big sister's or mother's, and here they are in colorful tubfast prints. Youthful skirt, puffed sleeves and trimmed with white collar and cuffs. EXTRA SPECIAL VALUE!

HALL'S Hosiery Special!
Chiffon and Service Silk Hose
Every Pair First Quality!
To be sure, you'll want several extra pair to take on your vacation, and at this price you'll stock up for present wear. The chiffons are silk to top, the service weight, silk to garter hem. All the very best seasonable shades and sizes 8 to 10½. Ask for them tomorrow. PAIR 69c

Sheer Smartness — Coolness, and Economy In These
Dark Sheers
With Matching Slips
Copies of Much Higher Priced Dresses, these Would Ordinarily sell at 6.95 3.69
Extra savings on up-to-the-minute styled dresses that are so smart for travel wear and business. Black or navy with touches of crisp, fresh white make them doubly smart at this time of the year. Various youthful misses sizes 14 to 20, with shirring, puffed sleeves and other style accents. Each with slip to match. EXTRA SPECIAL SALE FEATURE!

Women's & Kiddies' Reg. 19c SOCKS
With 'Lastex' Garter Cuffs
Fine lisle mixture socks in the short ankle length, with cool 'Lastex' cuff. Mostly all the popular wanted pastel shades and sizes 4½ to 8½, 8½ to 10½. Stock up and save 4c on every pair you buy. Pair 15c

Kiddies' Anklets
Regular 15c
2 Pairs 25c
Thrifty Mothers will be looking ahead to 'back-to-school' and will stock up on this exciting value. Lisle and cotton mixtures, mostly in pastel shades but a few stripes are included. Sizes 5 to 8½. EXTRA SPECIAL!

Women's 2.98
SWIM SUITS
Prices sharply reduced for quick clearance on these all wool and cotton ruffles swim suits. Snappy, brief and regulation styles in plain shades. Women's and misses' sizes, 34 to 42. EXTRA SPECIAL CLEARING PRICE! 1.98

Last Chance Tomorrow!
ALL HATS GOING
Up Till 6 P.M. Your Choice 56c
Any Left After 6 P.M. 33c
Straws and some Felts in the lot. SHOP EARLY!

HOLIDAY LUGGAGE
22 INCH SIZE CASES—
That will hold all your needs for two weeks vacation. Tweed fibre covering that has the appearance of much higher priced bags, and there's neat striped trims. Grey or brown. EXTRA SPECIAL VALUE $3.50
OVERNIGHT CASES—
Handy little 16 inch cases to match the above case. They are handsomely lined, well reinforced at corners and have sturdy locks. Why pay more, when you can get good looking, practical luggage at such bargain prices. .... OVERNIGHT CASE $2.98

Sharply Reduced Prices On
Men's & Boys' Polo Shirts
Men! Here's an opportunity for you to save on several cool shirts for sport and holiday wear. Cool, waffle weave cotton in laced or zipper closing style, with sport collar. Blue, yellow and maroon shades in the lot and broken sizes, 36 to 42. Some are slightly counter soiled. SPECIAL 79c
Every boy wants at least two or three of these polo shirts. They're the same waffle weave as the men's but have only the laced closing. Also in this lot are a few denim coveralls and overalls. Not a complete range of sizes in any of them. Worth at least 79c. CLEARING AT 59c

MEN'S REG. 1.95 PYJAMAS
Better quality broadcloths and light weight flannellette pyjamas. Clean, cut, neat stripes in various pleasing color combinations. Mostly the popular coat style top. Sizes in the lot A, B, C, D. SHOP EARLY, THE QUANTITY IS LIMITED. Clearing price 1.39

Blanket Club
BUY ON OUR Lay-A-Way PLAN

RICHARD HALL Limited

TO or FROM the WEST CRUISE THE Great Lakes via lovely GEORGIAN BAY
Plan your trip West to enjoy two glorious days of cruising on the Great Lakes, including picturesque Georgian Bay Islands National Park. Sail westward from Port McNicoll, or eastward from Fort William, on a staunch Canadian Pacific steamer... see Lakes Huron and Superior ... historic Sault Ste. Marie and the famous Soo locks. All the fun of an ocean voyage ... on a smooth inland sea. Cool, airy staterooms ... delicious meals. No extra charge for Great Lakes routing on First Class tickets, except for meals and berth.
ALL-EXPENSE GREAT LAKES CRUISES from Port McNicoll or Owen Sound
Frequent sailings every week from Port McNicoll and Owen Sound to Port Arthur and Fort William and return. Boat train to and from Toronto.
5 Carefree Days $40 up
Full information from any Canadian Pacific Agent, or T. G. M. Jamieson, 343 George street, Phones 18—177.
Canadian Pacific

The Peterborough Examiner

PETERBOROUGH, ONTARIO, CANADA, FRIDAY, AUGUST 5, 1938

Had Narrow Escape

STURGEON BAY.—Three Toronto persons, including a 14-months-old baby, escaped unscathed early today when fire destroyed their one-storey frame cottage in this Georgian Bay summer resort, 15 miles west of Midland. A few seconds after they escaped the dwelling it was a mass of flames and nothing was saved.

Constable Suspended

TORONTO.—Constable Graydon McCrae, charged with manslaughter in connection with an automobile accident here recently in which two veterans were killed and McCrae and another man injured, has been suspended from the force, pending hearing of charges, Chief Constable D. C. Draper said today.

RECORD CROWD WITNESSES PREVIEWS OF PROGRESS EXHIBITION

Man Is Given Month In Jail Following Fight With Foreman On Oregon Trail

Two Young Men Engaged In Highway Construction When Fight Occurred

Convicted by Magistrate Langley today of having assaulted on July 19 and caused bodily harm to Charles Swanson, foreman for the Johnston Construction Company, building the new highway on the route of the Oregon Trail between Burleigh Falls and Buckhorn in Harvey township, Leslie Perry was sentenced to one month in jail. On similar charge reduced to common assault, Charles Perry, pleaded guilty and was freed on suspended sentence. J. A. Fair represented the two young men who had worked a week under Swanson, having been sent up from the city, and F. D. Kerr, K.C., conducted the prosecution in the absence of V. J. McElderry, K.C., Crown Attorney.

"I find Leslie Perry guilty as charged," His Worship said, "and also that there was no counter assault by Swanson. The accused had no right to hit the foreman. Perry hit him a vicious blow and I find him guilty on the evidence."

Interest was added to this case by rumors to the effect that for some time Peterborough men who had been sent by Relief Officer Metheral to work on the highway had not fared well under Mr. Swanson's orders.

In his evidence, Swanson said "Leslie Perry was trying to make out he was shovelling.

Doing Very Little Work

"He was hardly doing anything. I told him I thought he could do better. He said something about how he used to shovel and I told him to get his time. He walked up to me and hit me on the mouth. It knocked out a tooth and cut my lip."

Swanson told Mr. Fair he was 33 years in this country but had not become a naturalized citizen; and had been eighteen years in construction work.

"Then the other fellow came up and hit me and knocked me to the ground, so hard there was a big lump on the back of my head."

Mr. Fair—"Can you fire a man on simply you own word?" "Yes, if he does not do his work. If he do de work de way it should be, nobody bodder him."

Swanson denied that he knew the two men had been sent up from Peterborough's unemployed.

"You've had other Peterborough fellows up there?"

"Yes."

"And you fired them all?"—"No, no."

"How many?"—"Not more than three I fired."

"But they all got fired after they were up there a week?"—"I don't think so. Some of them quit."

"Did you ever hear a complaint you put your watch back 15 or 20 minutes, and worked them overtime?"

"No. One day my watch stopped, and I asked a fellow what time it was and he said ten past six."

"You got Toronto fellows up there?"—"Yes."

"Johnston Construction's own men," Mr. Fair suggested.

Bawling Boys Out.

"You were after these two boys the whole week, bawling them out?"—"No, I didn't bawl them out."

"You just fired them?"—"Oh, no," witness answered, and said this was his first fight.

The work-day on the Oregon Trail was from 7 a.m. to 6 p.m., with an hour for lunch.

"Do you know the percentage of Peterborough men fired?" — "No. Anybody fired was not doing what he was supposed to do."

"Did the boss say this will be a lesson to the Peterborough boys?"—"No. He said we'll go to Peterborough and tell the police."

"Did you hear it said around the camp that Peterborough boys were no good and they were not wanted?"—"I never heard that. Quite a few of them are working all the time there."

Ryeburn Code, time-keeper, testified that 70 per cent. of the men on the job were from Peterborough.

Mr. Fair—"Seven or eight from the city?"—"More than that."

Some of the city men had quit of their own accord because they were not used to road work.

"Don't you think a 10-hour day in the sun is pretty long for this age?"—"No. I've done it myself."

Mr. Fair—"There may be other slaves up there. Isn't this fellow known as a hard boss?"—"No, sir."

John Larock and Maurice O'Brien were 75 feet up the road from the place where the Perrys were working. Their evidence was what they had seen of the fracas from that distance.

James Anderson, truck driver for the company, said that at the camp after the incident down the road he heard each Perry man say it didn't take two of them to beat up Swanson, "I can do it alone."

Threatened To Do It Again.

"When they threatened to do it again, I told them to use their heads. They were in enough trouble without getting into more," witness said.

Charles Perry, brother of the accused, was called for the defence. To Mr. Fair he said Swanson started to tell him and his brother how to shovel along a ditch. He said, "Get up on top and scoop it down." My brother said, "You can't scoop it down that way and showed why. He said he had done shovelling long before he had seen that job. Swanson told him to go and get his time. My brother said, does that mean I'm fired. Swanson said, "Yes, get to hell out of here. He raised his shovel sideways and swung it at my brother's head. He ducked and hit Sawnson on the jaw."

Chased All Week.

Perry said Swanson had chased him and his brother all week. "You couldn't do anything to suit him." He said 20 to 24 men on relief in Peterborough had been sent up to the job, and "only three of them were left there when I left."

Describing the incident, Leslie Perry said he was levelling earth from a pile when Swanson came up and told him to get on top of it and scoop it down. "I said no man can scoop it down and level it at the same time." I told him "I've shovelled long before I saw you." He told me to "get your time." I pushed the shovel in the ground and started to leave the pile. I had to pass Swanson. When I got near him he swung the shovel sideways at me, and I hit him My brother came up to take the shovel from him and Swanson backed up and fell down. My brother didn't hit him. When we got to the office Snider, the boss, slammed the door in our face and told us to get to hell out of the office."

"I wasn't annoyed that morning," the accused said. "I was glad to get away from a boss who was a slave driver. We got our cheques about 12.30 and left for Peterboro."

Swanson in reply denied he had raised his shovel to hit Perry. "I carried it in the middle of the handle. It was about three feet off the ground."

Dog Owners Hailed Into Police Court

(Examiner Correspondence.)

CAMPBELLFORD, Aug. 5.—Three cases for non-payment of dog license were disposed of in Police Court here Thursday when Wesley Stevens J.P. presided. Although there were nine cases adjourned from Magistrate Langley's Court two weeks ago only six showed up at yesterday's sitting and a stern warning was issued to those whose failure to appear may precipitate charges of contempt of court.

Shock Kills Worker As Pipe Touches Wire

IROQUOIS, Ont., Aug. 5—(CP)—Mason Shaver, 51, of Iroquois was electrocuted yesterday at Point Iroquois, summer resort on the St. Lawrence River near here, when the pipe of a pump with which he was working touched a live wire overhead.

Shaver, Samuel Webb and Frank Timleck were working on the pump which supplies the resort with water. They hoisted the pipe in the air. As they were lowering it, it swayed and hit a 2,200-volt power line. Shaver was the only one touching the pipe at the time.

Webb suffered severe burns to the hand while applying artificial respiration to Shaver. He came in contact with a chain hanging from the hoist holding the pipe up.

Coroner Dr. Peter McLaughlin, Winchester, will consult Crown Attorney J. H. Harkness at Cornwall before deciding on an inquest.

Portion Of Crowd Which Filled Grandstand At Exhibition

A portion of the huge crowd which jammed the grandstand at the Exhibition Grounds Thursday night to see "Previews of Progress" is pictured above. More accommodation has been provided to handle the crowd when the show will be repeated this (Friday) evening. There is no admission fee and the interesting and highly educational feature was brought to the city under the joint auspices of the Peterborough Examiner and the five service clubs and Chamber of Commerce.

900 Unemployed Are Registered

For some unknown reason there were more applicants for farm positions at the Employment Service of Canada than there have been for many weks, according to Dan Douglas, manager. Most farmers already have their help hired, and few openings are available for today's applicants.

He has been able to fill all inquiries for farm help this year, even though the number has not been as great as this mornings, Mr. Douglas said. Nearly 2,400 unemployed have registered since the beginning of the year and the "live" fyle stands at some 900 men and women.

Few jobs are open to them and many of the applicants are becoming depressed, he said. Many of those registered are not on relief and all in all are a fine group, he said. "A few come in with chips on their shoulders, but they've got to take into consideration what they're up against and make allowances," he said. "Most of them know that if you haven't a job for them, then there's nothing can be done about it."

Given Adjournment On Drunk Count

Charles Gies had touched up his appearance with marked improvement since his remand on a drunk charge Thursday in police court. He asked for a week's adjournment to see a lawyer and get witnesses.

Magistrate Langley reminded him that it was a third offence, if proved, under the Liquor Control Act. Gies looked clear-eyed, shaved, hair arranged neatly, probably 75 per cent. of the smartness he must have presented before he first exposed himself to the penalties of the L.C.A.

"I couldn't do anything yesterday while I was locked up," Mr. Gies said.

Magistrate Langley assented to the week's shift, without bail, and Chief Newhall remarked that if he did not "show up in a week, a warrant could be issued for him and it might be one way of getting rid of him." Such was the eclipse of the former actor.

Judgment Reserved

After hearing argument by counsel, W. B. Gordon, for the defendant, and F. D. Kerr, K.C., acting Crown Attorney, in the case of George H. Perrin, accused of being drunk in charge of a car, Magistrate Langley reserved judgment until next Tuesday.

Other cases quickly run through the mill were a fine of $14.50 to a Smith township man who "guessed he had too much to drink" on Wednesday seven days in jail for a vagrant; and $10.75 fine on a man for driving a car without a license.

DAMAGES FOR BITE

KINGSTON, England—(CP). — "Oh, dear, dear," said Judge Haydon when shown a scar on 10-year-old Alan Power's leg, due to a dog bite. The boy was awarded $100 damages.

Race To Escape Other Fellow's Dust Costs $32 and License 2 Months

KAPUSKASING, Ont., Aug. 5

JOSEPH E. DUBE sped faster and faster in his motor car to prevent the car behind him from passing him. "I didn't want to to take the other fellow's dust," he explained to Magistrate E. R. Tucker.

But the "other fellow" was a police patrol car containing two provincial officers who started chasing Dube when he sped through an intersection here. The officers chased him half way to Hearst, 60 miles away, before abandoning the pursuit. Most of the time their speedometer showed 72 miles an hour. They testified.

Magistrate Tucker convicted Dube of reckless driving, fined him a total of $32.75 and suspended his licence for two months.

CAMPBELLFORD

Foundation Laid For Storehouse

(Examiner Correspondence.)

CAMPBELLFORD, Aug. 5—Eight men laid the foundations for a new thirty by fifty storehouse which is being constructed by the Water and Light Commission on Thursday. The building which was authorized by the commission at their meeting held on Wednesday will house line material and spare parts for the power plant. It is to be a one and a half storey structure built of frame and covered with shingles. When completed next week it will be painted brown and green.

England has a campaign for more artistic radiator caps for automobiles.

School Report

S. S. No. 6, DOURO AND DUMMER

Grades are as follows: A, 75% to 100%; B, 66% to 74%; C, 60% to 65%; D, failure.

Grade IX.—Ronald Frankish.

Grade VIII.—Passed, Mazie Lloyd, Pearl Dunford, Florence Payne; failed, William Dunford.

Grade VI. to VII.—Roy Reynolds, B.

Grade V. to VI.—Violetta Dunford, A.

Grade III. to IV.—Archie Wall, A; Ivan Wall, A; Hilliard Garrett, A; Beryl Reynolds, A; Hazel Garrett, A.

Grade II. to III.—George Hatton, A; Jean Lloyd, A; Elwin Garbutt, C.

Beginners—Melva Wall, A; June Hubble, B; Richard Dunford, B; David Garbutt, B.

Teacher, John A. Willan

Breaking up of icebergs off Greenland caused loud reports like thunder.

Corrigan Lives Life Of Riley

... had a couple of candy bars and some water between New York and Dublin, so on the return trip, aboard the liner Manhattan, Douglas C. Corrigan went in for a little luxury. Here he's being served tea on deck.

$50,000 Damages Are Awarded

Joseph D. Ryan, a Chicago attorney and former resident of Emily and Ennismore Townships was successful recently in obtaining judgment for $50,000 damages for his client Albert Meehan of Detroit, compensating for the loss of an arm following an accident in which Meehan was struck by a large truck and seriously injured.

The case was tried in the Michigan Federal Court at Detroit before Judge O'Brien and the case is noteworthy as it is the highest award ever made in an accident claim in the State of Michigan and the plaintiff was granted the whole amount by a jury of seven women and five men.

Mr. Meehan who lives at 461 West Hollywood avenue, Detroit, formerly lived on a farm at Downeyville where he has many friends and relatives. He also has a host of friends in Ennismore Township and Peterborough who will congratulate him on the verdict.

Hamilton Aviator Visits District

BUCKHORN, Aug. 5.—Raymond Crapp, Hamilton aviator who cracked up in his plane north of Buckhorn last summer visited the district this week with another machine which he purchased recently.

He flew low over Buckhorn several times with Miss Verda Northey in the plane and gave the inhabitants a thrilling ten minutes as they watched his daredevil antics and clever flying. Mr. Crapp used Milburn's Field on the Chemong Road as a landing base. He is a nephew of Mrs. E. Windover of Buckhorn.

E. P. Cuffe Norwood Merchant Retires

More than forty-two years in the drygoods business in Norwood, E. P. Cuffe, announced in the Register this week his retirement and also sale of the business to Earl Hamblin who has been in Mr. Cuffe's employ for ten years. The Cuffe store at the main corner of Norwood has been one of the business landmarks of the village.

Caught Big Bass

Jesse Airress, wel-known fisherman of this city landed a small mouthed black bass today from Chemong lake which weighed 5½ pounds and measured 20 inches in length and 14¾ in girth.

NOVEL ELECTIONEERING

During the election campaign in Russia a body of motorcyclists toured the Ukraine and made speeches for candidates.

Twentieth Century Magic Startles Immense Crowd Which Packed Grandstand

Progress of the Times Revealed in Parade Held Prior to Show

Twentieth Century Magic startled a crowd of more than five thousand people who witnessed General Motors Previews of Progress at the Exhibition Park Thursday night, and a lecture on the scientific progress made during the last quarter century rounded out a truly interesting and educational display.

George Street was lined with cars on both sides of the street from the Exhibition Grounds to Confederation Square by people watching the long parade which started at eight o'clock. J. K. Hughes, J. J. Duffus and Hood and Cummings Motors dominated the parade with car models old and new, from a "coffee boiler" of 1905 vintage to the finest 1938 streamlined jobs. Stocks Bread had several vehicles in the long line and the first was a single wagon with small box at the back, and one of the first used to deliver bread in the days when the company was young. Directly behind this a modern delivery truck with streamlined trailer attached showed the radical change even in the manner of transportation. A two wheel hand cart with milk cans, dipper and pail was pushed along in the parade clearly depicting the old style of milk vending. Directly behind this were the spotlessly clean present day wagons of Campbells Dairy. Silverwoods were also there. All the oil companies were well represented and Fred Goodfellow has his service truck. Gray Copping showed the old way of welding on the blacksmith's anvil and now the modern way.

Should Be Seen By Everyone

Mayor James Hamilton extended a civic welcome to the crew of men handling the exhibits and congratulated the Peterborough Examiner and merchants who had collaborated in bringing Previews of Progress to the city. After seeing the show he remarked that every person in the city should take advantage of this opportunity to view the remarkable exhibition. The same show will be given tonight in the Exhibition Grounds starting at nine o'clock sharp.

H. L. Garner, managing director of the Examiner spoke briefly and in the course of his remarks thanked the Exhibition Board for their splendid cooperation in permitting the park to be used.

Mr. Garner said in part: "On behalf of the Peterborough Examiner it pleases me to welcome you here tonight. In sponsoring the Preview of Progress the Examiner had one thought in mind, and that was to bring to the citizens of this city and vicinity a demonstration that is replete with interest and not a few thrills. Having seen this performance in its entirety I have no hesitation in saying it is one of the most educational and entertaining performances I have ever witnessed and the Examiner is delighted to be able to bring to you this outstanding presentation of things we might expect to utilize some time in the future. I want to pay tribute to the Rotary Club, Kiwanis Club, Lions Club, Kinsmen, Y's Men and Chamber of Commerce for their generous cooperation and assistance as co-sponsors in this evening's performance. Without their valuable help it would have been difficult to complete arrangements for this preview."

Few Of the Sights

A few of the near spectacular sights enjoyed by the large audience were as follows: A flame travelling down a long glass tube and exploding at the end with a pop that had sufficient energy to spin a bicycle wheel several times. An egg frying on a stove that was cold while an Examiner folded to provide fuel was not even scorced between the stove and frying pan.

Mr. Foss placed a large nail on which had been sprinkled some oil in an induction furnace, and then inserted his fingers in the same furnace. In a moment the nail became red hot and the oil went up in smoke, but the demonstrator's fingers were not even warm.

Wonders of the photo-electric cell or "electric eye" as it is also called provided plenty of amusement when Foss by merely stepping in front of a beam of light stopped music being played on a phonograph. Using the electric eye as the receiver and stroboscope for a broadcasting set, Foss produced a variety of sounds from the purr of a motor boat at full speed to melodic sound resembling the tune "How Dry I Am." Many other experiments equally entertaining rounded out the two-hour wonder program. A lecture by Mr. Foss was described by many of the audience as a masterpiece and many intend to hear it a second time this evening.

Ample seating accommodation is available, as special blocks of seats have been placed in front of the grandstand so that everyone attending will be comfortable. Last night's crowd packed the stand and overflowed to the front and around the stream-lined truck carrying the apparatus.

At the conclusion of the show, Mr. Garner urged everyone present to give their utmost support to the officials of the Peterborough Industrial Exhibition this year, so that the Fair may have the success it deserves.

Getting a Post Office

DISNEY, OKLA., Aug. 5—(AP)—Disney, boom town of 1,000 on the Grand River damsite, wante a postoffice, so civic-minded residents got busy. They wrote thousands of letters—i naswer to newspaper and magazine advertisements. Soon the mail carrier was staggering under bales of literature. Disney got a postoffice.

LAKEFIELD

Aileen Young Is Appointed School Staff

(Examiner Correspondence.)

LAKEFIELD, Aug. 5.—Miss Aileen Young of Young's Point, has been appointed to the staff of the Lakefied Public school to fill the vacancy left by the resignation of Miss E. V. Kennedy. The appointment was made at the lecent meeting of the Lakefield Public School Board, which was held in the council chamber of the Memorial Hall here on Tuesday evening. Miss Young will teach Grade III cl..s, replacing Miss Marian Comrie, who has been advanced to Grade VII, the clas formerly taught by Miss E. Kennedy.

Chairman F. L. Erskine and Trustees E. W. Bailey, Roy Bullock, C. J. Lake, E. J. Millage and E. H. Northey.

It was moved by Trustees Bailey and Lake that the following correspondence be received:

From the Minister of Education re disputes between Boards and teachers.

From L. W. Copp re resignation of Miss E. V. Kennedy.

The report of the Finance committee recommended payment of the following accounts: L.H.E.C., light, $11.25; Bell Tel. Co., phone, $2.48; Globe and Maile, advertisement, $1.23; H. J. Brown, sawing wood, $7.50; W. J. Charlton, coal, etc., $492.40; E. H. Northey, sodium chl., 40c; J. W. Ridpath, printing, $2.50; F. L. Erskine, supplies, $39.80. Total $557.56.

About thirty applications were considered for the position on the staf fmade vacant by the resignation of Miss E. V. Kennedy and resulted in the appointment of Miss Aileen Young. Miss Young will teach Grade III class, Miss Comrie having been advanced to Grade VII, to the class formerly taught by Miss Kennedy. Miss Kennedy has resigned from the teaching profession after teaching for twenty-six and one-half years in the Lakefield Public school.

BULKY CHINESE DICTIONARY

After 30 years' work Fu Tingyi of Peiping has completed a Chinese dictionary of 85 volumes containing 4,500,000 words.

Met Former Buddy For First Time Since Great War At Corps Re-union

TALES OF REUNIONS of old war buddies are beginning to be told now that veterans have exhausted the stories of their amazement at the splendour of the Canadian Corps celebration in Toronto.

One of those stories is told by Dan Douglas, manager of the Employment Service of Canada. Dan was walking about the grounds after Saturday's celebration hoping to see some of his pals of the old 2nd Battalion and was feeling downhearted because he saw not a one of them. Suddenly his heart leaped, for before him stood one of his closest friends of war days, a man he had fought with and lived with during the war. "We saw each other at the same instant and I tell you it made the whole reunion a success," Dan said.

The friend was Gordon H. Grahame, who taught at the Grove School at Lakefield just before the war. He and Dan became close friends on the boat on their way to war when they were "jugged" for fighting. They had not seen each other since the war ended. "Why Dan, you're grey now," Grahame said. "He was grey himself," Dan said today.

Grahame was the only one of eight war time buddies that he saw, although five of them are still alive. He saw many old 2nd Battalion survivors, but was surprised at the few he had actually known overseas.

Old Timer Returns To City On Visit Still Knows Where To Get "Big Ones"

THE OLD TIMERS evidently have not lost the knack of catching fish nor do they forget where the big ones are to be had. An old Peterborough resident, "Mede" Gagnon, now living in Niagara Falls demonstrated that fact Thursday when he succeeded in landing one of the largest muskies that has been caught in this district this summer and he made his kill only a few yards away from Walter Stocker's ornamental garden along the bank of the "Goose Pond."

Mr. Gagnon, who is an uncle of Constable Leo Murphy of the local police force and has numerous other relatives here is paying a short visit to his old home after a long absence and yesterday the urge to go fishing was too strong for him. It was hot and there were suggestions that no luck could be expected in such weather but the Niagara Falls man secured an old punt, found an old trawling spoon and set sail on the Otonabee. He had gone only a short distance and reached a point just north of the end of Antrim street when he had a "strike" that almost pulled him out of the boat.

Then the battle was on and it was no sham fight. The big musky took command of the situation at the start and aided by the current pulled the Gagnon boat almost around the Goose Pond bay. However the line proved reliable and gradually Mr. Gagnon hauled the fish in until after a struggle lasting many minutes he succeeded in yanking his capture into the boat.

It was one of the grand daddies of the maskinonge family for when the proud fisherman got ashore and placed the musky on the scales he was found to weigh exactly 23 pounds — one of the prize catches of the season.

FICTION AND FEATURES

TWO WORLDS

BY MAUD McCURDY WELCH

READ THIS FIRST:

Determined to show Dr. Julian Paige, the man she is in love with, that she can make her own way in the world, Noel Shayne, wealthy society girl, burns her bridges behind her, moves to a rooming house and, for lack of anything better, obtains a job as a taxi dancer which she feels will be only temporary. She is living with a girl named Laurie Evans whom she met in the park. Noel feels she has a dangerous rival in Ruth Chester, Julian's pretty nurse, who has been antagonistic.

(NOW GO ON WITH THE STORY)

CHAPTER 8

But Laurie hadn't found a job either. She looked so discouraged when Noel got back to the room, that neither of them talked very much. And the next day passed and things were just the same. No jobs for either of them.

That night before they went to bed, Laurie said, "I've been wanting to tell you something about Luigi, Noel. He's the one you'll have to watch at the Peacock. They say he's in some kind of a racket. I just thought I'd better warn you."

NOEL HAD more invitations to dance at the Peacock than any of the other girls. Sometimes two or three men good-naturedly contended for her dances, each of them holding a string of tickets. All the time Noel was conscious of Luigi's pale eyes watching her from his usual seat in the corner of a divan at the far end of the big room. Occasionally when the contention for her dances became heated instead of good-natured, Nick would get up leisurely and stroll over to where Noel stood, not knowing how to settle the matter, and Nick would decide who was to be her partner with a curt wave of his hand, not even saying a word or taking the cigar out of his mouth.

Long before it was time to close the Peacock, Noel was conscious of weariness. She probably wouldn't have noticed it so much, if she hadn't been on her feet most of the day walking about the city in constant search of another job.

Laurie's warning about Luigi had made Noel more determined than ever to get away from here. She hated the place enough as it was, but with Luigi's pale eyes on her almost constantly, it was just more than she could bear.

Once tonight she found his eyes upon her wearing a queer speculative expression. The next thing he had walked up to her and said in his low, secretive voice, "Take it a little easier, baby. Sit out some of the dances if you're tired."

Never had Noel heard anything that sounded more grateful to her ears. But she was afraid there was something behind Nick's unusual thoughtfulness. She knew the other girls danced when they were asked, no matter how many times that might be during the evening. They had rests during intermissions only. But the intermissions were very short, at which time they were supposed to sit at the tables and induce the customers to order drinks, which they hardly had time to finish, before the music started again. Another one of Luigi's crazy ideas, Noel had heard one of the girls say while in the dressing room.

But as yet Noel had not taken a seat at any of the tables and tried her hand at coaxing the men to order drinks. That was one thing that she simply had not been able to do.

During an intermission while Noel was sitting in one of the gilt chairs against the wall, one of the girls passed and stopped for just a second. "You'll be able to get away with this as long as the customers are buying long strings of tickets hoping to dance them all with you, but even if you are so darn pretty, you'll probably get fired. Nick wants girls that can make the men spend money on drinks, too." She said it all in a whisper and hurried on.

Something else happened at Luigi's that night also which made Noel feel uneasy. A young man came up and asked Noel to dance with him, exhibiting a long string of tickets, and said: "Every one of them is for a dance with you."

"But that's against the rules," Noel said quickly. She knew Nick didn't like a girl to dance with the same man more than twice in succession. It wasn't good for business. For some of the others, seeing the girl they wanted to dance with, having all her time taken up by the same man, might get discouraged, cash in their tickets and leave.

But this young man was red-haired with hard black eyes, and a rather jutting chin. "I'm going to dance them all with you or else," he said stubbornly.

Noel didn't know what to do. While they were dancing the first dance together, she became suddenly conscious that he was looking at her rather queerly. At last he said, "There's something very familiar about you. If I didn't know it was the craziest thing on earth, I'd say that I'd met you at a prom in Washington and danced with you there."

"That wouldn't be at all likely," Noel tried to say calmly. She didn't remember him in the least, but thought it was quite possible that she had danced with him at a prom in Washington. Of course she couldn't remember even one-tenth of the various young men whom she met and danced with during a social season.

"But I still say I've seen you somewhere," he insisted. And then he added, drawing her closer against him, "Anyway, I've met you now, and I'm ready and willing to make up all the time we've lost. What about lunch tomorrow? And the afternoon, on the river? I've got my yacht anchored out there, a nice little craft. You'd be crazy about it. And there wouldn't be any need for you to come back here, if—you didn't want to."

This was the first time a thing like that had happened. Noel's face flamed with angry color. She drew away from his arms. "I don't think I care to dance with you any longer," she said coolly.

She started over to a chair, but at that moment Nick came up. He said in his tight-lipped voice. "I'm going to ask you to leave, Mr. Courtney. I think you have had a little too much to drink."

"You know d . . . well better than that," the red-haired man returned. "But I'll go. It's plain enough to see how things are here. But before I go, I'm going to tell you something. This young lady's name is not Doran at all. She's not what she seems. Her name is—"

Nick interrupted him then, turned to Noel. "You better go to the dressing room, Miss Doran. You probably need a little powder."

Noel was only too glad to obey. When she came back to the dancers, the red-haired young man was gone. Nick was sitting in his usual place on the divan. Everything was going on as usual. She had two partners waiting for her, and had to make a quick decision between them, all the time wondering what the red-haired young man had told Nick. Had he really recognized her? Did Nick know her identity now? But she had no way of knowing, for certainly Nick's dark, almost saturnine face gave her no clue.

Noel was more tired that night when she went home than she had ever been. She didn't know a thing after she retired until she awakened the next morning about 8 to find Laurie fixing a light breakfast for them both.

"It's a lot cheaper to eat here," Laurie said, and produced three slices of golden brown toast. "You are a magician," Noel declared. "How on earth anybody could make such toast on that thing," she indicated the gas rings with a slender pointed finger.

Laurie laughed. "What a little ignoramus you are. But I'll teach you. I'll teach you lots of things."

"You're already doing that," Noel told her, as she began munching the toast.

Laurie then asked what had happened at the Peacock. Noel admitted that things were not going so well.

"Nicks always been crazy about blondes," Laurie said. "I've been afraid he might cause you trouble."

"I'm going to get another job—just you watch and see," Noel said with determination.

So once again the two girls started out. Noel was going to answer an ad for a mother's helper, which she believed she might fill, not realizing in her ignorance, that a mother's helper might mean doing anything from heavy laundry work to cooking, neither of which she had the slightest knowledge. But when she got there, the place was filled. And she had the same luck with the other jobs. There just wasn't any chance there seemed.

At 6 o'clock she went to the De Luxe, and took a seat by the plate glass window facing the Medical Arts. Maybe she would see Julian and maybe not.

In a few minutes she saw him leaving the building. Ruth Chester was with him. They walked along side by side, smiling at each other as if they were sharing a delightful secret.

(To Be Continued)

The Examiner Home Service

Tap Dance Your Way to Fresh Popularity

Learn to Tap at Home

Do snappy brand-new song hits make your blood tingle? Let yourself go in a tap dance.

Here Mary Sue is showing the girls and boys how to "shuffle off to Buffalo." You can do it too—with a little home practice.

Let's see how that popular tap step, the Buffalo, is put together. Brush ball of left foot forward, brush ball of left foot back. (Two clear tap sounds are made as the ball of your foot grazes the floor.)

Step on your left foot. Brush ball of right foot diagonally forward in front of left foot. See our diagram. Step on right foot. Repeat and you're travelling sidewards, making a neat exit off right-stage.

You'll learn other steps as quickly—the Irish, Chug, Pull, Grape-vine, Slap—practise them to your favorite dance tunes.

Our 32-page booklet diagrams and explains fundamental tap steps. Gives practice and full-length routines—waltz, buck, military.

Send 15c in coins for your copy of TAP DANCING SIMPLIFIED to Home Service, The Examiner. Be sure to write plainly your NAME, ADDRESS, and the NAME of booklet.

Kick Kills Farmer

BRISBANE, Australia, Aug. 5.—(CP-Reuters). — A sleight-of-hand trick has led to the death of a Brisbane dentist, Vivian Hensley, 43.

He was amusing his wife with his "sword-swallowing" act.

While performing it, Hensley accidentally swallowed a rusty razor blade.

A doctor fed him with cotton wool and sent him to hospital.

Following an X-ray examination, an operation was performed, but the blade in the meantime had shifted, and could not be found. He died before another operation could be performed.

DOROTHY DIX

Girls Rush Into Marriage Blindly and Then Have Many Years To Rue the Mistake of Not Thoroughly Investigating the Characteristics of the Men They Wed

TRAVELLERS tell us of a tribe in Darkest Africa in which the women are only permitted to keep one eye open in the presence of men. Well, this is one more eye than girls keep open in the presence of men in this country. At least before marriage. For how else can you account for the many misfit marriages and the hordes of disgruntled wives except on the theory that women never even give the men they marry the once-over before they accompany them to the altar?

Total blindness is the only possible explanation for the men, before and after taking, are just the same. They look just the same. They act the same way. They carry the same line of conversation. They have the same peculiarities and habits and ways all of which stick out like a sore thumb, and the only way a girl can possibly keep from seeing them is to keep her eyes shut tight.

Women are such adepts at camouflaging that a man is virtually forced to buy a pig in a poke when he gets married. He never even knows whether his wife is a blonde or a brunette until he gets her home and she takes off her complexion and the hair dye begins to fade. Every girl before marriage is so mild and meek that butter wouldn't melt in her mouth, so a man has no chance to get a line on her real disposition.

Also, before marriage every girl understudies the role of a man's ideal and is what he wants a woman to be. If he is athletic, she tramps miles over golf links, no matter how she lothes exercise. If he belongs to the intelligentsia, she develops enthusiasm for art and reads high-brow books that bore her to tears. If he is domestic, she buys a ruffled white apron and serves him angel food that she alleges she made with her own hands.

Not even Sherlock Holmes could see through the impenetrable disguise that a girl can slip on at a moment's notice, and so when a man discovers that his wife isn't in the least the sort of woman he thought he was marrying he has an alibi that will stand in any court.

But men take no such trouble to befool women as women do to befool men. They don't have to, for one thing. For another, every man considers himself a matrimonial prize just as he is that any girl is lucky to get. So there he stands with all his faults thick upon him for her to see if she will only take a casual glance his way. And she is to blame, not he, if she doesn't like him when she looks him over after marriage.

This is what chills the sympathy in breasts and makes us want to say: "Well, for goodness sake, where were your eyes?" when so many wives come to us with their tales of disillusion and disappointment in marriage. Mrs. A. wails that she and her husband have nothing in common, that he is ALL business and she is ALL soul. Mrs. B. beats upon her breast and declares her marriage is a failure because her husband is grumpy and grouchy and about as chatty as a store dummy. Mrs. C.'s husband bores her to death. Mrs. D.'s is a stick-in-the-mud who never takes her anywhere. Mrs. E.'s is a tightwad. And so on and on through a long list of faults and blemishes that none of these ladies ever suspected before marriage that their husbands had concealed about their persons.

But how can such things happen, one asks in bewilderment? After all, one does not marry a perfect stranger. How, then, is it possible for a woman to "keep company," as the phrase goes, with a man for months, sometimes for years, without finding out whether he is slouchy in his dress; whether he has repulsive table manners—and many wives complain of these things; whether he is an intelligent and interesting companion; whether he is selfish and high-tempered and jealous; whether he is interested in the things she is interested in and has the same views on politics and pie?

Surely if in the days of courtship she kept only one eye open like the savage Janes, she could see whether the cut of his jib and the set of his collar was to her liking. She could have perceived how strong was the lock on his pocketbook and how long it took to get it open. She could have got a fairly accurate line on his disposition and discovered whether his society in large doses would be a stimulating experience or an ordeal that would sink her in depression, and that was only to be endured by the grace of God and for the sake of a meal ticket.

But if before marriage women should keep both eyes wide open and be on the lookout for faults and defects in the men they are considering spending the next thirty or forty years with, after marriage they should shut their eyes and be as blind as bats to all of their husbands' frailties. A good motto for all women is: "Wear magnifying glasses when you look at a man before marriage, but wear blinders after marriage."

DOROTHY DIX.

Copyright Ledger Syndicate.

The Examiner Fashion Service

Here's a darling swing skirted sun dress with young suspender back, that does double duty. As for practicality... it's unequaled. You'll wear it for spectator wear with its brief bolero jacket. It doesn't hide the cunning shirt collar of the dress. You'll wear the jacket over other frocks. The dress is grand for sunning with its halter-like bodice and free and easy for tennis. Rosebud-pink linen-like cotton is very effective in combination with navy blue cotton, dotted in pink. The dress of a print cotton with solid colored jacket in a tone picked out of the print is a smart scheme. You can use the pattern separately! You can't have too many sun dresses or jackets for vacation days.

Style No. 2797 is designed for sizes 12, 14, 16, 18, 20 years, 30, 32, 34, 36 and 38-inches bust. Size 16 requires 4¾ yards of 39-inch material with ⅝ yard of 35-inch contrasting for dress; and ¾ yard of 39-inch material for bolero.

The Examiner,
Please order for me:

Pattern number.....

Size .....

My Name .....

Address .....

.....

I enclose 15c for postage

HALL'S BRIDGE

Mrs. Hy Shearer and Miss Ora Dunsford have returned from their trip to Muskoka.

Miss Ethel McCaffrey has returned to Toronto to leave shortly for Montreal, whence she wil go on a cruise to Nova Scotia and Newfoundland.

Mr. Robert Shearer has returned after spending a few days with his aunt Ethel in Toronto.

Mr. and Mrs. D. H. Kelly have left the Buckhorn on their way home to Toledo with their two sons, Dan and Edward.

On Saturday afternoon a garden party was held on the hall grounds in aid of the funds of St. John's R. C. Church and this was followed by a supper and afterwards by a dance in the hall.

Mr. Pat Smith of Scarboro, is spending the week-end here.

GOODNIGHT STORY

By MAX TRELL

Now the clown was a very sly fellow. So when Knarf, the shadow boy, asked to learn how to be a clown in a circus, Boo-Hoo (which was the clown's name) agreed with a smile. "I'll teach you myself," he said. "A clown has to know how to do lots of tricks. But you look like a bright lad. I don't think we'll have much trouble getting you to learn them."

Knarf felt very good to hear this. He liked people to think he was bright because, as it happened, he thought he was pretty bright himself.

He turned a somersault

"We'll start right away, my lad," Boo-Hoo said. "We'll start with an easy trick first. This is the trick of standing on your ear. I don't suppose you'll have much trouble doing it."

Now Boo-Hoo, as I said before, was a very sly fellow. He had no intention of teaching Knarf any tricks at all. What he meant to do was to play some of his tricks on Knarf. But you mustn't forget this: Knarf was a shadow and not a boy. For a boy to have stood on his ear would have been a wonderful trick, indeed. But for Knarf—well, you shall see.

Clown Is Surprised

"I'll start by standing on both ears," said Knarf. And with that he turned a somersault in the air and came down on both his ears as lightly as a feather.

"Well...that was...very good," Boo-Hoo said, trying to hide his surprise. "You must have tried that trick before. Come, tell the truth to Boo-Hoo, my lad."

"Oh no. I've never done that trick before in my life. I'm glad you like it. Now teach me another trick."

"Ah yes—another trick. Now just let me think. I have it. It's a very fine trick indeed. I'd like to see you climb up the side of that wall and sit yourself down in a corner of the ceiling."

And Boo-Hoo smiled. He was sure Knarf wouldn't be able to do that one.

(Continued tomorrow)

(Copyright, 1938, K. F. S. Inc.)

ROSENEATH

Mr. and Mrs. Howard Runnals and daughters, Ruth and Jean, of Edmonton, and Mrs. George Wragg of Port Hope visited the latter's daughter, Mrs. Howard Macklin and M Macklin on Saturday.

Mrs. M. McDowell and daughter, Marjorie, of Toronto, are visiting the former's sister, Mrs. W. J. E. Mason and Mr. Mason.

Mrs. George Maynard has returned to Toronto following a visit with Mr. and Mrs. J. W. Pacey.

Mr. and Mrs. Ezra Pacey of Cobalt, Mrs. Ora Morrow and Mrs. Norman Henderson of New Liskeard are visiting relatives in this community, including: Mrs. C. Braithwaite, Mr. and Mrs. J. W. Pacey and Mrs. Fred Precious.

Mr. and Mrs. Alfred Deplacey of Toronto are visiting Mr. and Mrs. Fred Norris and other relatives.

Mr. and Mrs. Frank Taylor and son, Billy, and Miss Jeanette Allan of Oshawa, were week-end guests of his parents, Mr. and Mrs. W. R. Taylor.

Miss Shirley George of Fenella is visiting her aunt, Mrs. Andrew Brown.

Mr. F. Moncrief of Frazerville is guest of his sister, Mrs. M. Brown.

Mrs. Elizabeth Braithwaite motored to Rochester on Saturday. Her granddaughter, Miss Jean Braithwaite, who was on vacation in Rochester, returned home with Mrs. Braithwaite on Sunday.

Mr. and Mrs. Clarence Lockhart and children, Ronnie and Delores, of Hastings, were Sunday guests of her sister, Mrs. M. D. Brown.

Keith Brown spent the weekend in Rochester, N.Y.

Mr. and Mrs. Storey Redshaw and children, Helen and Grant, of Oakville, were weekend and holiday guests of her mother, Mrs. Leonard Brisbin, and sister, Mrs. Ella Brown and family.

Sunday guests of Mrs. Fannie Blodgett included: Mr. and Mrs. Frank Harvey, daughter, Dorothy and son, Frank, of Peterborough; Mr. and Mrs. Edward Blodgett and son, Maurice, of Cobourg; Mr. and Mrs. Kennard Harvie, of Centreton; and Mrs. Emma Lockwood of Guelph. Mrs. Lockwood is staying over for a visit.

Mr. and Mrs. Mervin Pacey and daughter, Reta, of Trenton, were Sunday guests of Mr. and Mrs. J. W. Pacey.

2 Escape Guelph

GUELPH, Ont., Aug. 4—(CP)—Provincial police and guards at the Ontario reformatory to-day searched for two men who escaped from that institution yesterday. The men are Ralph Cheney, 19, and Cecil McVey, 17. Cheney was sentenced at Ottawa on a charge of shopbreaking. McVey was sentenced at Toronto on a similar offence.

after TENNIS avoid stiffness

RUB IN MINARD'S

Tennis is vigorous exercise. Oftentimes it will "catch" you somewhere. Rub in Minard's. Pain and stiffness vanish.

Minard's will heal up a sore skin, a cut, wound or burn. Will take the poison out of insect bites. *Great stuff!* Made for 50 years by Minard's Liniment Co., Ltd., Yarmouth, N.S. 38

Sales Agents:
Harold F. Ritchie & Co. Ltd., Toronto

MINARD'S "KING OF PAIN" LINIMENT

SAVE THE PIECES

CANADIAN INDUSTRIES C-I-L LIMITED

Don't discard broken treasures. Mend crockery, glassware, china, toys, furniture, leather goods with "DUCO Household Cement." Easy to use, waterproof, transparent, dries quickly, makes strong joints. Genuine "DUCO Household Cement" is useful for scores of jobs round the house. Get a big 25¢ tube at any hardware, stationery or drug store.

SCOTT'S SCRAP BOOK —By R. J. Scott

The Stars Say . . .

By GENEVIEVE KEMBLE

For Saturday, August 6

This day may be notable for the breaking up of stagnant conditions, although it might be advisable to be alert to behind-the-scene activities. In the romantic or emotional life there is quite likely to be a surprising development.

Those whose birthday it is will be gratified by the breaking up of long stagnant conditions, but in this stratagem or intrigue may be necessary. In private life there is need for discretion.

A child born this day may be industrious, serious and hard-working, at the same time tactful and intriguing. It may be rather lax in its private life.

FABLE OF 91

PARIS—(CP)—A "fabulous age," remarked Frederick Mead, former London magistrate, on his 91st birthday the other day.

TRENT RIVER

Mr. and Mrs. Sherwood Scea and family had as their recent visitors, Mr. and Mrs. G. Johnston and daughter Iva of Cordova, Mr. and Mrs. Chas. Johnston, daughter Murle and son Calvin of Peterborough, Mr. and Mrs. Geo. Fox, son Gerald, Mr. and Mrs. Russell Fox, Mr. and Mrs. Levi Wannamaker of Malone, Mr. and Mrs. Harold Wood and Irene of Trent River.

Holiday visitors with Mr. and Mrs. W. M. Redden, Mr. and Mrs. Rufus Redden were: Mr. and Mrs. Bruce Aikens, son Ralph, Miss Wall and Mr. Irvine Hill of Peterborough.

Mr. and Mrs. Reeves and Mr. Jack Christie of Toronto, holidayed at Osatka.

Mr. and Mrs. E. R. Lean, Mr. J. H. Lean, Sr., of Camborne and Mr. Ivan Crossen of Baltimore, holidayed at the home of Mr. and Mrs. M. T. Lean and family.

Miss Jean Tait of Toronto, holidayed with Mr. and Mrs. Earl Van Volkenburg.

Mr. and Mrs. Harold Thompson and daughter Vivian, of Toronto, Mr. and Mrs. Joseph Tedford, were recent visitors with Mr. and Mrs. Thos. K. Thompson and family.

OUR BOARDING HOUSE —with Major Hoople

PERSONAL AND SOCIAL

Mr. John Martin of Toledo, Ohio, is visiting his parents, Mr. and Mrs. John Martin, 117 Lock street.

✧ ✧ ✧

Mr. and Mrs. William Smith and daughter Shirley of Windsor are visiting friends in this city.

✧ ✧ ✧

Miss Jean Orr, eldest daughter of Mr. and Mrs. Charles Orr, 535 Parnell street, is celebrating her 12tn birthday today.

✧ ✧ ✧

Mrs. F. Laplante and Miss Dolores Bauman of Rochester, N.Y., are spending a few days with Mrs. R. M. Glover, Park Street.

✧ ✧ ✧

Miss June Snowden of Brantford is spending a few days at the home of her aunt, Mrs. Jack Naples, Sherbrooke street.

✧ ✧ ✧

Mr. and Mrs. Armidas Gagnon, of Niagara Falls, Ontario, are visiting Constable and Mrs. Leo Murphy, Parkhill Road.

✧ ✧ ✧

Mrs. George Butcher left today for a month's visit with her sister-in-law, Mrs. A. J. Tovey of Unity, Saskatchewan.

✧ ✧ ✧

Mr. and Mrs. G. S. Harte-Maxwell, Simcoe street, have returend from Toronto, where they attended the Canadian Corps' re-union.

✧ ✧ ✧

Mr. Clair Sidey and his two sons, Stanley and William, of Toronto, are visiting this week at the home of Mr. and Mrs. Eddie Reid, George street, north.

✧ ✧ ✧

Mr. J. J. McTeague of London street, has left for Montreal, where he will sail on the Duchess of Richmond to visit his old home and relatives in Scotland and Ireland.

✧ ✧ ✧

Mr. and Mrs. Clark Muir and Mr. and Mrs. Albert Rundle are leaving for Chelbourne, Nova Scotia, on Saturday, where they will spend two weeks' vacation.

✧ ✧ ✧

J. A. McKone and Dr. A. Moir left this afternoon to attend the regular monthly meeting of the Board of Directors of Canada Slate Products Limited at Toronto.

✧ ✧ ✧

Mr. Albert Williams of Detroit spent the last four days renewing acquaintances in this city after an absence of eighteen years. Mr. Williams was registered at the Empress Hotel while in the city.

✧ ✧ ✧

Misses M. Campbell and M. Thompson of the Nicholls hospital staff spent the week-end with Hon. and Mrs. Colin Campbell at Sydenham, and are this week traveling through Quebec to the Gaspe peninsula.

✧ ✧ ✧

Robert White, former resident of Norwood and now of Edmonton, Alberta, is spending the week with Mr. and Mrs. A. Long, Sophia street. His three daughters, Mary, Barbara and Victoria are with him.

✧ ✧ ✧

Members of the staff in the Kresge Building offices presented Miss Hilda Phillips with a lovely Sheffield relish dish on Wednesday afternoon prior to her coming marriage.

✧ ✧ ✧

Mr. and Mrs. Jack Wise of Kent, Ohio, and former residents of this city are holidaying at a cottage near Young's Point. They will be remembered by members of the lawn bowling fraternity as ardent followers of the game.

✧ ✧ ✧

Mrs. C. L. Upper and Miss Violet Davidson poured tea yesterday at the weekly field day at the Kawartha Club. Mrs. C. Shaw and Mrs. W. E. Jackson assisted. Competitions were in charge of Mrs. F. Reed and Mrs. R. H. Turner.

✧ ✧ ✧

Mrs. J. D. Fowler, elderly resident of Smith township, spent yesterday with Mr. and Mrs. Jack Stevenson of this city. Mrs. Fowler who is past her eightieth year is remarkably active for her age, and is a regular visitor at Stevenson's whom she has known for many years.

✧ ✧ ✧

Mr. and Mrs. Louis Webb, of Cleveland, Ohio, are week-end guests at the summer home of Mrs. Alpine Macnab on Loon Lake. Mr. Webb is Mrs. Macnab's brother. Miss Eleanor Macnab of Collingwood and Miss Margaret Macnab, of Toronto, are also visiting the cottage.

✧ ✧ ✧

Miss Rita McMurray, Reg. N., returned to New York today after spending holidays at the home of her parents, Mr. and Mrs. T. J. McMurray, King street. She was accompanied by her cousin, Miss Ann McMurray, Reg. N., also of New York who visited her parents in Douro township.

✧ ✧ ✧

Keith McElroy, son of Mrs. W. F. McElroy, Charlotte street, and the late Dr. McElroy, who is a fourth year medical student at the University of Toronto, has recently returned home from an interesting two-month trip to Europe on which he was accompanied by G. A. Lane, a classmate from Sault Ste. Marie. They spent three weeks sightseeing in England and Scotland following which they went on an extended tour of Belgium, Germany, Switzerland and France.

✧ ✧ ✧

Bride-to-Be Is Given Several Showers

Miss Lillian Murdock, whose marriage to Albert J. Guerin takes place on Saturday, August 6, has been the guest of honor at several delightful occasions recently.

Miss Ester Thornton, Harvey street entertained the girls of the office staff of the Quaker Oats Company of which Miss Murdock was a members. During the evening each girl hemmed and initialed a kitchen towel which afterwards was presented to the bride-to-be.

Miss Margaret O'Toole, Aylmer street, was the hostess at a kitchen shower and the Misses Mae Warner and Rita Hanrahan were joint hostesses at Miss Warner's partments when a miscellaneous shower was held.

✧ ✧ ✧

Cavanagh—Healey

A pretty wedding was solemnized at the Church of the Immaculate Conception this week when Florence Mary Healey, daughter of Mrs. A. Healey, Euclid Avenue and the late Richard healey, became the bride of Mr. Emmett Cavanagh, son of Mr. and Mrs. W. F. Cavanagh,, 604 Stewart street. The wedding was solemnized by Rt. Rev. Dean O'Sullivan who celebrated the Nuptial Mass, and Mrs. D. Campanaro sang during the progress of the Mass and at the signing of the register.

The bride was given in marriage by her brother Mr. Leo Healey of this city and wore a charming gown of white marquisette over taffeta, and full veil caught in halo style with tiny clusters of orange blossoms. Accessories were white and the bride carried an arm bouquet of Premier Supreme roses. Miss Lillan Cavanagh, sister of the groom, attended as bridesmaid and was gowned in a pretty frock of pink marquisette over taffeta. Shoes and gloves were in blue tone and she carried Talisman roses. Mr. M. Cavanagh attended his brother as best man.

Following the ceremony a reception and wedding breakfast was held at the home of the bride's mother on Euclid avenue, with sixty guests in attendance. The house was tastefully decorated for the occasion in pink and white with a profusion of flowers, and the bride assisted in receiving the guests by her mother. Later the young couple left on a brief honeymoon trip and the bride travelled in a two piece suit of crepe in rosewood shade and hat, purse and shoes were black. On their return they will reside at 328 Euclid avenue.

The Examiner's Needlework Pattern

The lacy stitch of this blouse is quickly learned — a two-piecer with a plain skirt. Pattern 1826 contains directions for knitting blouse and plain skirts in sizes 16-18 and 38-40 (all in one pattern); illustration of blouse, skirt and stitches; materials needed.

Send 20 cents in coins (stamps cannot be accepted) for this pattern to Examiner Needlecraft Dept., Peterborough. Write plainly PATTERN NUMBER, your NAME and ADDRESS.

JUST BETWEEN US WOMEN

"Life is not made out of money, and friendship, and talents, and family influences, and patronage, and good chances, and good positions, and good health, and good nature; it is made out of faith, and virtue, and patience, and godliness, and brotherly kindness and love."—T. T. Munger.

Dear Friends:

You know, when you travel around, the thing one notices most is the appalling lack of religion in any form. The name of God is used so often, not in praise or prayer, but as an exclamation. Fear predominates, because so many are depending on the things of the earth, while starving their spiritual side altogether.

They clamour for a leader, at the same time ignoring the greatest Leader of all. They try unions, organizations with all the letters of the alphabet, but they will not organize or join with the greatest union ever known, God and man.

We shudder when we read of countries where religion has been stamped out by those in power for the time being, but we should shudder to think of how few homes in which the Bible is ever opened, where children get no groundwork in knowing of God at all.

"What shall it profit you if ye gain the whole world and lose your own soul?" What will you get out of it when you withhold the true knowledge of God from your children, and see them slowly but surely slip down to everlasting darkness?

And it is the parents, young or old who are to blame and who will be held accountable. You can teach them when they are young, you can make them go to church then and learn all they can about Him, but you can't get very far even with that if you yourself show them no example.

How can you expect them to respect a God whom you seem to despise, and the only time they hear you speak of Him is when you use His name as a swear word?

Even the remote peoples of the world have erected gods to themselves, not gods that lie down, but something they can look up to and worship, and I think our Father will take that worship to Himself seeing they know nothing of Him but the yearning inside of themselves.

We send our missionaries to far countries, but we need a few here. What are the children going to tie to when trouble comes along? Whom are they going to turn to when the spirit within them will not be still? There is a different atmosphere when you enter Canada, a feeling of peace, less unrest. Not that I would disparage America in any way, after they had all been so kind to us, but that unrest is very evident so that it affects you wherever you go.

You may say: "What did you do about it Roberta when you were there?" I did what I am doing now, I talked of God. I told them how very kind He had been to me, how He had helped me in so many ways, and believe me they drank it in like people who had gone long thirsty.

People are thirsty for the word of God. Not a long-faced religion where all the joy is taken out of living, but for a closer relationship with God and spiritual things. Your body may be satisfied with food, and comfortable with clothes.

Your bank book may give you a thrill, and you may look at your home with pride. Your job may give you many happy hours, and your friends be congenial, but if your spirit is not comfortable, if you have no communion with your Maker, you are dissatisfied, unsure, ill-at-ease, so what have you truly got from all this?

Get right with God. Choose Him as your leader. There is nothing you will have to give up that He will not replace with better, and above all, give your children knowledge of Him, else you will pay a bitter price one of these days. Your Friend,

ROBERTA.

SEEN IN THE SHOPS

by FLORA

Before you embark for the great out-of-doors, be sure you have a medicine kit handy . . . plenty of sun-tan lotions to protect you from the advances of an over-friendly sun . . . a good shampoo to counteract the effect of too many swims to your hair . . . brilliantine to hold upswept curls in place . . . and, of course, a dainty gift to charm your hostess! We found a complete assortment of all these things at Payne's Drug Store . . . and something more . . . their expert advice as to just what your skin needs for proper care is always to be had, and their 'phone number is 146.

✧ ✧ ✧

As the summer season advances your white shoes will probably need rejuvenating. If you take them to Ingram's Shoe Repair, 430 George street, they will repair the worn heels or soles . . . make them pure white again for you . . . and return them looking so fresh and sprightly you won't recognize them! If you are too busy to drop them in, just 'phone 1919 and they will call for them at your home, and deliver them looking as immaculate as when brand new.

✧ ✧ ✧

If you are a lover of tennis, golf, riding, shooting or fishing, it means you are probably a frequent visitor to the popular Playmor Sports Shop, where there is the most complete stock of RIGHT supplies we have ever seen . . . accessories, in fact, for every sport one could possibly imagine. But here is something you travel-lovers should know . . . the Playmor Sports Shop is THE place to buy your luggage . . . and up-to-the-minute sports clothes, swim suits, etc., to pack into them, too! We know it will pay you to investigate . . . at 172 Charlotte street.

Trenton Woman Is Elected D.D.G.M.

HASTINGS, Aug. 5.—At the annual district meeting in Wellington recently, Mrs. A. T. Fleming, King street, Trenton, Past Worthy Matron of Colborne Chapter No. 82 Order of the Eastern Star, was elected district Deputy Grand Matron of District No. 12, for the ensuing year.

Four airports in Australia are to be equipped with radio navigation beacons.

Even Beach Suit With Outfits of Princess' Dolls

PARIS, August 5—(CP).—When Marianne and France, the two magnificent dolls being prepared in Paris for Princesses Elizabeth and Margaret Rose, cross the Channel to greet their new mistresses they will be following a custom of many centuries.

As long as there have been princesses such gifts have gone from one country to another. Dolls from Russia and France and Germany have found their way into Buckingham Palace and some of them may be seen today in the Royal Museum of London where are displayed the toys of Victoria, Alexandra, Mary and other royal children.

Nothing in the past, however, can approach the sumptuousness of the trousseaux in preparation for these dolls which are to be given by the "Children of France." No doubt one day after the princesses have enjoyed them, they too will find their way to the showcases where their trousseaux will constitute one of the most complete records of feminine apparel at any given period of history.

Inside the gowns, cloaks and hats are the names of some of the world's most celebrated dressmakers and milliners. Glove, shoemakers, jewelers, coiffeurs, even the silk and velvet manufacturers have been called upon to produce materials which will be unique in their originality and rich beauty.

Marianne is blonde and her hair has been arranged suitably for a young girl. It is lifted at the sides and falls in soft curls at the shoulders; France, a brunette, is the elegant and stately young woman with her hair dressed as it would be at the Opera or the smartest cocktail parties in the coming winter. She is at least six months ahead of the time with her curls piled high on top and little clusters of curls at the base of the neck.

Complete Wardrobe

No article of wearing apparel has been forgotten. Beach clothes of crisp-colored piques, beach cloth, linents and rough-woven peasant cloth in bright-colored and daringly-original designs; sun hats which fold up like an umbrella; whole costumes which include bathing suit, sun shorts, air mattress, beach gowns with all the rest of the regalia. Evening, afternoon, cocktail and morning clothes, sport things, a dozen complete sets of exquisitely handmade "undies" in pale shades, particularly the new silver blue which is this year's sensation.

Scarfs, gloves in silk, velvets, and the finest kid, suede and doeskin. They are embroidered, stitched, hand-painted and colored. Shoes which are a miracle of the shoemaker's art with microscopic tapering heels and dainty decoration; stockings like cobwebs, purses, compacts and saucy veils.

Next winter instead of "Wallis Blue" it will be "Marianne Blue" and "France Green."

Special roadsters are being made for them by one of the largest automobile companies in the country; luggage of unprecedented "chic" will carry these heaps of frills, fripperies and fantasis and when all is complete they will be displayed in Paris so that every child may see them before they go to England. The dolls will no doubt delight Princesses Elizabeth and Maragaret Rose but they will also show a future queen of England what French genius can do to clothe a woman in beauty.

Wife Preservers

Double slip your nice new pillows, brides. The under pillow slips may be of cheap material, but used under the good ones they will keep perspiration stains from the pillows. Wash the under-slips whenever they are soiled

A Popular and Safe Place To Swim
Y.W.C.A. POOL
Special Rates For August

Federal College
FALL TERM Aug 29
"Better Business Training"
124 Hunter St. W.

GOOD FOOD! BIG SAVINGS

FIRST GRADE
Creamery Butter lb. 26c

FANCY QUALITY, YELLOW SHIRO
Sweet Plums 6 Quart Basket 39c

IF YOU CAN'T SLEEP AT NIGHT drink
OVALTINE SPECIAL SMALL 38c MEDIUM 58c LARGE 98c
Free Ovaltine Mug with each tin

BRIGHT'S CHOICE
Tomato Juice
25½ Oz.
3 tins 25c

JAM JELL
21c

INFANTS' DELIGHT
Soap
4 bars 19c

10c Pkg.
Super Suds
for 1c with Purchase of Large Package
Lux, 19c

CLARK'S
Spaghetti
15-oz. can
2 tins 19c

NEW PACK
Shrimps
19c tin

1 CAN
Toilet Flush & Toilet Brush
Both for 37c

McLAREN'S
Crunchy Nut
A delicious spread.
16-oz. jar 19c

Haboco Stores

BUEHLERS Meats
Call 3680 Saturday At 387 George St.

STEAK ROAST Cut From Roune 22c
BLADE ROAST Blade Out 15c

PRIME RIBS 21c
No Waste—No Bone
Short Rib Roast Young and Tender 18c
Rump Roast Choice Oven Roast 18c
THE BEST YOU EVER TASTED
T-Bone Steak or Roast, lb. 25c
VEAL Legs Rolls Rumps 18c
ROSE BRAND—FIRST GRADE
BUTTER WITH MEAT ORDER 26c
SHOULDER VEAL CHOP 15c
SIRLOIN STEAKS - - 25c
PLATE RIB FOR BOILING 10c

IF YE LIKE A BARGAIN YE'LL TAKE ADVANTAGE OF
Cherney Bros. AUGUST
Furniture Sale

This is a month of specials—We have endeavored to mark down everything in our store—including all electrical appliances, Electric Refrigerators, McClary stoves, cola and wood ranges, floor coverings, prams and strollers, bedding, studio couches, living, dining and bedroom furniture, all table and floor lamps, occasional gift furniture, etc. It is a month in which we like to clear up all odd pieces—and a good opportunity for you to save.

Quality White Felt MATTRESSES All Sizes 5.95
FOR OUR FIRST CUSTOMERS!
Spring-Filled Mattresses
SIZES 4 ft. x 4' 6"
AUGUST SPECIAL, EACH 7.95

WATERFALL BEDROOM SUITE

Consisting of Bed, Chiffonier, Vanity with 36" round mirror and bench Complete 69.00
See this Suite in Our Window

DROP BACK STUDIO COUCHES
Arms, back and pillows—Equipped with casters—9 coils under seat. Opens to double bed. Attractive coverings. August Special 13.95

6-PIECE BREAKFAST SUITE
Consisting of buffet with top cabinet—Drop-leaf table—4 chairs. Natural shaded brown finish.
August Special 29.50

Speciall Vanity Dresser, Bed and Bench - 29.00

3-PIECE CHESTERFIELD SUITE
Consisting of Chesterfield Sofa, Bunny Chair and arm chair, pleasing shades of Brown Repp, attractive showwood facings, complete 49.00

6-PIECE ORIENTAL WALNUT BEDROOM SUITE
Consisting of Bed, Chiffonier, Vanity with round mirror, Bench, sagless wire spring and white felt mattress—
All complete 79.00

3-PIECE CHROME STUDIO SUITE
Consisting of two arm chairs with spring-filled seat and back, and Studio Couch complete with back—spring filled cushions, wardrobe and chrome arms—Studio and one chair in quality covering. In two-tone brownish shades, one chair in contrasting green shade. August Special, 3 pieces 69.00

2 YARDS WIDE Floor Covering
Choice of patterns
Special, sq. yd. 25c

Sturdy Kitchen Chairs Each 79c

EASY TERMS ARRANGED DURING THIS SALE
(Free Storage if not Wanted Immediately)
CHERNEY BROS.
HOME FURNISHERS
178-180 Hunter Street Phone 1233

YOUR ODDS AND ENDS COLUMN WILL APPEAR AGAIN TUES.

HAVE YOUR AD. IN BEFORE ONE O'CLOCK ANY DAY, AND ON SATURDAYS 10 O'CLOCK
WE ARE AT YOUR SERVICE AND WILL GLADLY HELP YOU WRITE YOUR AD. IF NECESSARY

Births Marriages In Memoriam Cards of Thanks Deaths

BORN

DAYNES.—At St. Joseph Hospital, on Wednesday, August 3, to Mr. and Mrs. Earl Daynes (nee Marie Reilly), the gift of a son.

GAGNON—At St. Joseph's Hospital, Friday, August 5, to Mr. and Mrs. J. Gagnon, 84 Lansdowne street, a daughter.

ENGAGEMENTS

Mr. and Mrs. Albert Allen, Westcott street, announce the engagement of their only daughter, Margaret Mary, to Cyril Edward (Cy) Whatley, eldest son of Mr. and Mrs. Sidney Whatley, Mark street. The wedding will take place September 3rd.

Mr. and Mrs. Daniel Holland of Ennismore announce the engagement of their youngest daughter, Helena Marie, to Kenneth Henry Kyle, son of Mr. and Mrs. A. H. Kyle, of Medicine Hat, Alberta. The wedding will take place August 16th.

DIED

ARMSTRONG, Allan.—On Thursday, August 4, 1938, following an illness of two years' duration, Allan Armstrong. Funeral on Saturday afternoon at 3 o'clock from the residence of his daughter, Mrs. Frank Barrie, 423 Mark street. Interment Little Lake Cemetery.

CARD OF THANKS

Mrs. Roy Windrim and Donald, Omemee, and Mrs. L. Windrim of Lindsay wish to extend thanks to their relatives and many kind friends and neighbors who were so good during their recent bereavement, also to those who sent so many beautiful floral tributes and loaned cars.

1 FLORISTS 1

THE PETERBOROUGH FLORAL CO Flowers Delicately Arranged for All Occasions.
436 Water. 'Phone 1395. Nights 1688J

COMING EVENTS

First Insertion, 20 Words or less, minimum charge 50c. Subsequent consecutive insertions, 40c per Insertion. All over 20 Words, 2c per extra word per Insertion.

THE CHIEF RANGER of Court Peterborough, No. 29, of the Canadian Order of Foresters requests all members to attend the court this Friday, August 5th, as important business is to come before the court.

LAWN SOCIAL and Grand Drawing of Prizes, St. Paul's Catholic Church Grounds, Norwood, Wednesday, August 10. Athletic events, fowl supper, games, amusements, electric decoration. Admission to supper, 35c.

THE BIG DOURO DOINGS, Monday, September 5 (Labor Day). The committee and the members of St. Joseph's Parish will spare no time or effort during the next month to make this Grand Annual Evene Bigger and Better Than Ever. See large posters. P. G. Towns, chairman; Michael G. Leahy, secretary.

PERSONALS

GERTRUDE GROVELLE, 344 McGILL Street. 'Phone 2891 — Finger Waving 25c. End Permanents $1.00. Permanent Waves, $2.00 to $7.00. Ten years' experience.

DURING JULY AND AUGUST — ALL Cabins, Summer Cottages and Homes subject to 5% Reduction. Halliday's, Local Sales Representative, Wm. J. Bull, 539 Downie. 'Phone 1086.

KAWARTHA BEAUTY SALON — Morning Specials: Shampoos and Fingerwaves 65c. Manicure 35c. 'Phone 181. 179 Charlotte Street

PERMANENTS $2. UP. END CURLS $1 up. Mrs. Jones 186 Prince, Phone 735M.

SPECIALS — $5.00 OIL PERMANENTS for $4.00. $4.00 Perms for $3.50. $3.50 Perms for $3.00. Shampoo and Fingerwave, 60c. 'Phone 2467. Reid's Beauty Shop, 416 Water Street.

MAKE YOUR APPOINTMENT TO HAVE your fortune told by Phoning 1106J. 217 London St.

Taxis.

FOR BETTER SERVICE
'PHONE 105
CAPITOL TAXI.

PHONE 2350
1 to 4 passengers 25c
Drummond Taxi

FOR SALE

4 Miscellaneous 4

SLIGHTLY CHIPPED CUPS, 15c DOZ. 97 Robinson Street, corner Mark.

GOOD ASSORTMENT OF USED TIRES and Tubes. Acme Tire Repair Shop, 430 Water.

ONE BATTERY SET, $10. GUARANteed. Johnston's, George at McDonnel.

BATTERY CHARGER WILL SELL cheap. Phone 399W

THREE BURNER RED STAR VAPOUR oil-stove. No. 1 condition. 384 Mark St.

ONE BOYS C. C. M. BICYCLE. APPLY 93 Rubidge St.

PURE BRED BOSTON MALE SEVEN months, nicely marked. 37 Dennistoun St.

TWO WIRE-HAIR TERRIER PUPPIES, thoroughbred females, nicely marked, $8.50 and $8.00 each. 61 Crescent St.

FOR SALE

4 Miscellaneous 4

2 BURNER GAS CAMP STOVE. APPLY C. Hamilton, 170 Hunter W.

GLADIOL. 51 WARE OR PHONE 1707M

Saturday Special

1 THREE-BURNED GAS STOVE, with lower oven. Make us an offer.

1 BARNET ICE-BOX, porcelain-lined. Regular $85.

FRIGIDAIRE STORE
T. J. CAVANAGH
434 GEORGE STREET
Phone 3075

SIMMONS CRIB, GOOD CONDITION. Tricycle. 515 Weller St.

ONE BRASS BED AND SPRING, ONE Iron crib. Phone 2608.

1 ADAM HALL TROPIC RANGE 421 Water St.

YOUR CHOICE OF 3 GOOD ORGANS in good condition $12.00. Phone 2284

BICYCLE, GOOD CONDITION, CHEAP. Phone 878

Slightly Used Leonard Electric Refrigerator

UNDER GUARANTEE
Price $85.00

SUBSTANTIAL REDUCTION on one New National Electric Refrigerator.

USED ELECTRIC RANGETTE.

GOOD USED GAS AND COAL STOVES.

Easy Terms Arranged

CHERNEY BROS.
Home Furnishers
178-180 HUNTER STREET

DOUBLE MARCELLING STOVE, IRONS, scissors and clippers, first quality, reasonable. 466 Sherbrooke St.

USED BICYCLE IN GOOD CONDITION, Reasonable. Phone 3063F.

HAND WASHER, WRINGER, $5.00, will sell separately, also fractional motor. 1916J.

WIRE-HAIRED TERRIERS, BOSTON Terriers, well marked and registered. 473 Roger St., Phone 2815W.

MENS WHITE OXFORDS $2.70 and $3.50. Mens Black Oxfords $1.98 and $2.50. Mens Camp Oxfords $1.85. Boys Camp Oxfords 1.65 Mens Work Shoes $1.98 and $2.50. Hickeys Shoe Store, 169 Hunter St.

STOCK AND FIXTURES, MEAT COUNter, etc. Selling cheap. 294 Charlotte St.

GLADIOLIAS. 51 WARE St. OR PHONE 1707M.

1 INCH HEMLOCK SHEATHING. 211 TOWNSEND.

FOUR BURNER GAS RANGE, GOOD condition. Reasonable. Phone 144W

UPRIGHT COOK STOVE, $7.00. 376 Water St.

WHITE STROLLER, LIKE NEW, $2. 195 Rink St.

6 Fuel 6

HEMLOCK AND PINE SLABS, $2.50 Half-Cord. Dinsdale's. 'Phone 153.

7 Live Stock and Poultry 7

ONE DURHAM COW, GOVERNMENT tested with calf at foot, one day old. One Holstein cow, Government tested, milking. Two cheap horses one forty dollars. L. Ferguson, High St., off Chemong Rd.

BY AUCTION ON MARKET SATURday, good work horse six years old.

WORK HORSES AND COLTS. APPLY to D. Hoskin, Merchant, Rockcroft.

2 NEW MILK COWS. APPLY HOWARD Quinn, R.R. No. 9.

25 STOCKER CATTLE. PHONE 1319W

8 Real Estate 8

BRICK HOUSE, BARN AND OUT buildings near bus line. Apply 2587W.

FOR SALE IN THE VILLAGE OF Bailieboro, white Brick house and three quarter acres of land, good well. Apply to Miss Selina Dawson, Bailieboro, Ont.

COTTAGE IN BOBCAYGEON REASONable. Apply Frank Crowley. Phone 994 Ring 4

SMALL HOUSES NEW, LARGE LOTS easy terms, $1200. Phone 2825J.

DOUBLE BRICK 7 ROOMS EACH furnace, 3 piece bath, West side, $4,500.
Brick 6 rooms, 3 piece bath, central, $2,000.
100 acres Lindsay Highway, 6 miles from city, Frame house, 7 rooms, Barn stone foundation, $4,500.
M. STOREY
374½ George Street. 'Phone 939.

YOUR CHOICE OF LOTS.

To Encourage Home Building, the City of Peterborough is offering LOTS FOR SALE. These Lots are located in all sections of the City.
Those interested in Building a Home should apply at the City Hall for detailed information.
CHAIRMAN PROPERTY COMMITTEE.
CITY COUNCIL.

TWO-STOREY BRICK HOUSE, AT 314 Maitland Avenue, Peterborough. House must be Sold to settle an Estate. Key can be obtained from the Office of the Honorable G. N. Gordon, K.C. The Victoria Trust and Savings Company, Lindsay, Ontario, Administrators. Richard Sheldon Estate.

FOR SALE

Real Estate

LARGE GENERAL STORE IN THE country including 6 room house, barn, store house, full grocery line, including flour, feed, gas, oil, etc. Ideal location large turnover an unusual bargain, $3,000.
R. E. DARLING
366 Water St. Phone 2266

TO CLOSE AN ESTATE, 8 ROOM house, all conveniences, garage, lovely home. 560 Charlotte St., Phone 994 ring 5.

FRAME HOUSE, DESIRABLE LOCAtion, in Village of Janetville; good condition, Hydro, garage, garden Apply to Gordon Thompson, Janetville.

9X Building Material 9X

USED LUMBER, PAINT, STEEL ROOFing, Sheeting, Electric Motors Market Prices paid for Scrap Iron Metals, Waste Paper Peterborough Metal and Waste Co., 256 Simcoe Street. 'Phone 697

10 Used Cars 10

PLYMOUTH SEDAN, '33, BARGAIN for cash, perfect condition, 21 Dumble Ave., off Barnardo, North.

1930, DESOTO ROADSTER, CONDITION first class, cheap for cash. Box 33 Examiner

CHEV. COACH 1926 FIRST CLASS running condition, cheap for cash. 467 Rubidge St.

1931 FORD ROADSTER IN GOOD condition. 37 Dennistoun St.

'29 PONTIAC COUPE, GOOD CONDition, very cheap for cash. 503 Murray St.

CARS WANTED.
CASH PAID FOR GOOD USED CARS
CLIFF CURTIS - FRED REVOY
288 CHARLOTTE ST.

'29 PONTIAC COUPE, GOOD CONdition very cheap for cash. 503 Murray St.

USED PHILCO CAR RADIO FIRST class condition. Cheap for cash. Phone 266

SELECTED USED CARS.

'35 Chev. Master Coach.
'33 Chev. Master Coach.
'33 Ford Tudor, 4-cylinder.
'29 Ford Roadster, rumble seat.
'29 ½-Ton Truck.

CLIFF CURTIS
and
FRED REVOY
Charlotte St.

TO RENT

11 Miscellaneous 11

SPACE SUITABLE FOR OFFICE ON ground floor. Apply Welch's Barber Shop.

11X Apartments for Rent 11X

THREE-ROOMED APARTMENT, FURNished, heated, Adults. Phone 1581J.

HEATED FURNISHED, UNFURNISHED newly decorated, lower flat, business girls, students. 709 Water St.

ATTRACTIVE HEATED APARTMENT, Bell Apts Hunter St.

FIVE ROOMED HEATED APARTMENT. Phone 2949

LARGE AND SMALL APARTMENTS, hot, water. Phone 3825, between 12 and 8 o'clock.

LIVING ROOM AND KITCHENETTE also rooms for business girls. 176 McDonnel St.

SEE THE BEAUTIFUL HUNTINGTON Apartments formerly Lundy Estate at corner of Burnham and James. Oak floors, Silent refregeration automatic hot water heating, janitor service, furnished or unfurnished.

SEVERAL APARTMENTS AND HOUSES to rent. A. E. Thompsons, Real Estate, 355 George N. Phone 536

APARTMENT, PARTLY FURNISHED. Apply at Brooks Grill.

11XX Houses to Rent 11XX

HOUSE No. 338 RUBIDGE STREET $35.00 per month, hot water heating, possession arranged. 437 George St.

648 ARMOUR Rd., SEVEN ROOMS, modern. Wm. Langford, 115 Lock St., Phone 3429.

EIGHT ROOMED BRICK HOUSE, hardwood floors throughout. Apply 570 Gilchrest St.

581 ROGER ST., 7 ROOMS, ALL CONveniences. Apply 224 Sherbrooke St.

12 Rooms 12

FURNISHED BED-SITTING ROOM heated. 190 Brock St.

FURNISHED ROOMS SUITABLE FOR light house keeping. Phone 1681, 701 George St.

TWO UNFURNISHED ROOMS ADULTS only, central. 45 McDonnel St.

FURNISHED OR UNFURNISHED rooms, with board, ground floor, Central. 704W.

2 ROOMS. 16 BROWN St.

TWO UNFURNISHED ROOMS, ground floor. Apply 337 Aylmer St.

FURNISHED ROOM CENTRAL. PHONE 878.

LARGE AIRY ROOM, PRIVATE HOME, Central. 3767W.

ONE LARGE ROOM FOR TWO, CENTral. Phone 1273J.

NICE FRONT FURNISHED ROOM FOR gentleman only. 360 Stewart St., Phone 1838

TWO UNFURNISHED ROOMS CONveniences, adults prefered. Apply 498 Mark St.

12X Summer Cottages 12X

ROUND LAKE — COTTAGE, FURnished, boat, good fishing, sandy beach. Mrs. Squire, Havelock.

WELL FURNISHED COTTAGE CONveniently located $1 per day. Phone 2199J.

MOUNTAIN LAKE NEAR MINDEN, furnished cottage accommodates six, fishing, bathing, boat, last half August and September, $10.00 weekly. Telephone 1704F.

TOO LATE TO CLASSIFY - - By Baer

"This string around my finger is a reminder to order my supply of coal through the Examiner classified ads today."

TO RENT

12X Summer Cottage to Rent 12X

COTTAGE, CHEMONG PARK, FURNished. Very reasonable rent. Phone 789F.

WANTED

15 Miscellaneous 15

WANTED—TO DO, CARPENTER WORK by the Day or Contract. 'Phone 3407J

LIVE POULTRY, AND FEATHERS. Special Prices August Only. 'Phone 3475W.

LIVE POULTRY — SPECIAL PRICE. 694W. 342 Stewart. M. Katz.

THREE OR FOUR UNFURNISHED rooms or small apartment, by couple. Sept. 1st. Box 28 Examiner.

4 OR 5 ROOMED HOUSE 3 ADULTS. 2671W

WANTED USED TRICYCLE AND wagon in good condition. Phone 3063F.

FARM, SMALL ACREAGE, NEAR River, Lake, suitable for tourists, state location, price. 1006 Jean Talon Street, Montreal.

18 Help Wanted Female 18

EXPERIENCED GENERAL. APPLY 483 Water St.

A GOOD HONEST GIRL FOR PART time work for Nick's Riverside Camp. Apply at the booth.

WOMAN TO KEEP HOUSE FOR ELderly gentleman in the country. Box 51 Examiner.

19 Help Wanted Male 19

LOCAL MAN TO SELL stationary and office equipment in city. Drawing account. Elliot Stationary and Advertising Sales. Phone 1039W

19X Agents Wanted 19X

CHRISTMAS CARDS—SEND FOR CELebrated "Royal" series Personal and Boxed assortments. Sample book entirely free. Increased values and extra free cards for early orders. Personal Cards, $1.00 dozen up. Big Commissions and Premiums. Experience or capital unnecessary. Orders despatched within 24 hours of receipt. Published over 26 years. Royal Publishing Co., P. O. Box 1500, Montreal.

20 Employment Wanted 20

CANADIAN LEGION HAVE LISTS OF Competent Returned Men to Fill Temporary or Permanent Positions Give the ex-Soldier a chance to work for you 'Phone 141

YOUNG MARRIED COUPLE DESIRE work on farm good references. Box 27 Examiner.

GIRL DESIRES HOUSE WORK. 190 Charlotte St. Apt. T.

21 Boarders Wanted 21

ROOM AND BOARD. 168 STEWART. 1497J.

BOARD AND ROOM, GARAGE. 539 Park Street.

HEATED ROOM AND BOARD EAST City girls $5 men $6. Phone 3126M.

PRIVATE FAMILY, CENTRAL. PHONE 2122, 212 London St.

A YOUNG COUPLE OR TWO REFINED gentlemen. Phone 2550

ROOMS FOR RENT, BOARD OPTIONal. Phone 1597, 287 Stewart St.

WHO CAN DO IT

22f Miscellaneous 22f

DUSTLESS FLOOR SANDING. J. H Vance, 773 Aylmer. 'Phone 1292.

23 Auto Repairs and Accessories 23

COAL OIL, 16c. Gasoline 14c (TAX Extra). Car and Tire Repair. Auto Parts and Accessories. Dawson Service Station. 'Phone 1523.

28 Moving and Storage 28

SHORT DISTANCES OR ANYWHERE in Canada or United States, Covered Padded Vans. Experienced, Courteous Man. Apply full particulars. M Rawlinson, Limited, 610 Yonge Street Toronto.

CLASSIFIED ADVERTISING BRINGS RESULTS

WHO CAN DO IT

34 Radio Service 34

1939 PHILCO CAR RADIOS $39.95.
BROWN'S RADIO SERVICE
547 GEORGE STREET.

RADIO SERVICE
HAVE YOUR RADIO REPAIRED EXPERTLY AND PROMPTLY.
McCANNAN
RADIO ELECTRICAL SUPPLY STORE
140 Simcoe Street. Tel 46

37 LOST 37

BY DELIVERY BOY, VICINITY WEST End, $10. bill. Phone 2960. Reward

SET OF KEYS IN BLACK CASE SOMEwhere on George St., between McDonnel and Hunter Sts. Phone 2573W.

WHITE AND BLACK FOX TERRIER. Answering to Pal. Licence No. 409. Apply Hotel Champlain.

FOUND

WILL THE LADY WHO LEFT THE NEW hat at the Capital Grill on Thursday morning please call there for it.

PROFESSIONAL

41 Accountant 41

EDWARD HUMPAGE — Chartered Accountant. Auditor. 419 George Street

44 Lawyers 44

EMMETT F SHEEHY — Bonded Attorney Loans. 397 George Street.

PECK, KERR & McELDERRY — Barristers and Solicitors, 415 Water Street Peterborough. Telephone 1950 E. A Peck, K.C. F. D. Kerr, K.C., V. J McElderry K.C.

HON. G. N GORDON K.C., W B GORDON — Law Offices, 395-39 George Street. Appointment by Telephone, 3300 and 3301.

JACOB LOW — Barrister, Solicitor Notary Public. Money to Loan on First Mortgages 219 Hunter Street West Peterborough, Ont 'Phone 2244 Nights and Holidays 1074

ALEXANDER L. ELLIOTT, K.C., M.P.P. —Barrister, Etc. Money to Loan interviews by Appointment. Telephone 3. Office: 355 George Street. Kresge Building, Peterborough.

W. R. PHILP — Barrister, Solicitor Notary Public. 385 Water Street 'Phone 602.

47 Mineral Fume Baths 47

MINERAL FUME BATHS. DE-TOXIFY AND RE-VITALIZE NATURE'S WAY.
'PHONE 3157, PETERBOROUGH
220 BROCK STREET.

MONEY TO LOAN

HOUSEHOLD
LOANS
WITHOUT ENDORSERS

Rates authorized by special Act of Dominion Parliament.

Loans $50 to $500. No credit enquiries of friends or relatives. Immediate service on all applications. 12 months to repay. To apply: 'Phone or visit office

"Doctor of Family Finances"
Central Finance
CORPORATION
Second Floor, KRESGE BUILDING
355 GEORGE STREET
TELEPHONE 1703, PETERBOROUGH
Loans Made in Nearby Towns.
Tune in CFRB, 6-6.15 p.m. Daily. Offices in ten Ontario cities.

MORTGAGE LOANS 5½% APPLY TO G N Gordon K.C., and W B Gordon

PERSONAL LOANS $50 TO $400

To responsible persons of sufficient earning ability who are the owners of a Car or Furniture, whether fully paid for or not, we offer this service. Only your signature required. Loans repayable in convenient monthly payments.

TORO FINANCE CO.
161 CHARLOTTE STREET

49 NOTICES 49

REPAIRS, ALTERATIONS — SAVE Money on Materials for Repairs, Alterations, and New Work. Halliday's Anniversary Sale offers many Bargains in Roofing, Wallboard, Doors, Windows, Flooring, Paints, Plumbing Materials. Monthly payments if desired. 'Phone 1086 for Free Circular—Local Sales Representative, Wm. J. Bull, 539 Downie.

TENDERS WANTED

Sealed tenders will be received up until 5 p.m. Monday Aug. 8, for carpenter work, plumbing and wiring for Young's Point Public School, by secretary of the Board, Mr. Max Kidd, R. R. No. 3, Lakefield. Plans and specifications can be had by application to the secretary. Tenders shall be marked for respective work, lowest or any tender not necessarily accepted.

50 AUCTION SALES 50

FOR A SUCCESSFUL AUCTION — J. B MILES Auctioneer, Valuator Tel 1477

HOME IMPROVEMENT

Plumbing and Heating.

J. L. P. SMITH
Plumbing, Heating
Contracts Accepted
Tel 1719W 372 WATER ST

FOR CEMENT WORK
'PHONE HOWARD ROSE 2312J
FREE ESTIMATES.

Electrical.

WE CAN FIX IT!
ANYTHING ELECTRICAL REPAIRED REASONABLY.
'PHONE 798
FOR ESTIMATES.
GRANT & LOUCKS
418 GEORGE STREET.

OBITUARY

ALLAN ARMSTRONG.

Death came to Alan Armstrong 423 Mark street, on Thursday after an illness that had lasted for two years.

He had lived in Peterborough nearly al his life, was employed with the Board of Works for many years. He was a son of the late Mr. and Mrs. W. J. Armstrong, and was born in Mount Pleasant, Ontario.

His wife, formerly Emma Russell, died in 1925. He is survived by two sons, Edmund of Toronto and William of Peterborough; two daughters, Mrs. Frank Barrie, Peterborough, and Mr. Albert Delahaye, Peterborough, and one brother, John Armstrong, of Otonabee.

The funeral will be held Saturday afternoon at three o'clock from the residence of his daughter, Mrs. Frank Barrie, 423 Mark street. Interment will be a Little Lake cemetery.

ROY WINDRIM

The funeral of the late Roy Windrim was held on Saturday, July 30, from his home just north of Omemee.

Mr. Windrim's tragic death, during the severe storm of the preceding Thursday morning, has removed from the community a successful young farmer, and a respected citizen who had interested himself in the life of the community. He was a member of the Omemee Board of Education, and of the Orange Order. He was also an official of St. Andrew's Presbyterian church. Left to mourn his loss are his wife (formerly Miss Beatrice Johnston of Lakefield); his son, Donald, aged ten; his mother, Mrs. L. Windrim of Lindsay; and two sisters, Mrs. Harold Dick of Emily and Mrs. Lawrence McGaughey of Lindsay.

The funeral was a large one, attended by neighbors and friends, some from a great distance. The service was conducted by Rev. Dr. Young of St. Andrew's church, assisted by Rev. Mr. McTavish of Trinity United church. The pall bearers were Messrs. H. Dick, L. McGaughey, H. Williamson, S. Pogue, J. Preston and M. Moncrief. Interment was made in Emily Presbyterian Cemetery.

Mention should be made of the profusion of beautiful floral tributes which completely surrounded and banked the casket.

BEETLE TOO BUSY

WARM BATHS, South Africa — (CP).—Carnation-growing, an important industry, has suffered $25,000 loss from activities of a hitherto unknown bettle this year.

The Corrigan Himself

Here is a striking photograph of Douglas C. Corrigan, better known as East is West Corrigan, taken on the dock after he had disembarked from the luxurious liner Manhattan of the United States Lines, in New York. Corrigan received a hero's welcome from Gothamites, with a full program of festivities facing him.

The Examiner CLASSIFIED ADVERTISING RATES

Cash Rate:
1 Cent per Word or Figure per Insertion. Minimum Charge 25c

Charge Rate:
2 Cents per Word or Figure per Insertion. Minimum Charge 35c

Box Numbers:
One or more Consecutive Insertions 10c

Coming Events:
Per Word per Insertion 2½c
Minimum Charge 50c

Special Announcements:
Birth Announcements 50c
Engagement Announcements 50c
Marriage Announcements 50c
Death Notices 50c
Card of Thanks (up to 1 inch) 50c
In Memoriam (up to 2 inches) 75c
Over 2 inches (per inch extra) 50c

Legal, Municipal, Government, Auction Sales:
First insertion per agate line 12c
Repeat Insertions 8c

'PHONE 1600.

ANOTHER "LEDGE PACER"

The Crossword Puzzle

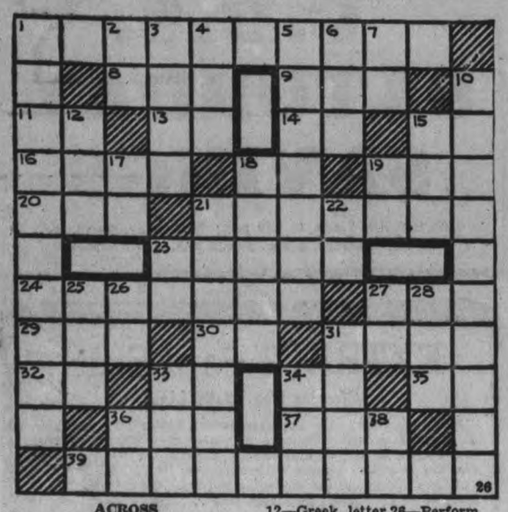

ACROSS

1—One who is clumsy on shipboard
8—Metallic rock
9—Male sheep
11—Cubic centimeter (abbr.)
13—Near
14—Upon
15—Third note of the scale
16—Melt
18—Form of Ob before G
19—Either receptacle of a pair of scales
20—Lubricate
21—Receding
23—Solitary
24—They carry golf clubs for players
27—Fasten
29—Exclamation of astonishment
30—Manuscript (abbr.)
31—Common eel of New Zealand
32—Pape
33—Exist
34—Mother
35—Advertisement
36—Sport
37—A coarse fabric used in Syria and Arabia
39—Special
12—Greek letter
15—A human being
17—Symbol for aluminum
18—Hautboys
19—Jumbled type
21—Nutriment
22—Symbol for tellurium
23—A prefix denoting proximity
25—Exclamation of surprise
26—Perform
27—Symbol for tungsten
28—Girl's name
31—Forbidden
33—Prickly envelope of a plant
34—Son—used as prefix to Scotch names
36—Fourth note of the scale
38—Man's nickname

DOWN

1—An instrument for estimating amount of cream in milk
2—Negative reply
3—Formulate
4—Permit
5—Stout, coarse shoes
6—Forbid
7—Printer's measure
10—Leader of any body of men, especially mutineers

Answer to previous puzzle

A	V	E	R		S		A	L	O	W		
R	E	S	U	S	C	I	T	A	T	E		
R	I	P	E		R		E	V	I	L		
A	N	Y		L	A	P		A	S	S		
S			C	O	P	E	S			H		
	B	O	O	T		L	A	C	K			
R			D	U	S	T	Y			C		
U	T	S		S	I	S		L	O	O		
B	O	A	T		G		C	O	V	E		
L	I	G	H	T	H	E	A	D	E	D		
E	L	S	E		T		W	E	N	S		

Copr. 1938, King Features Syndicate, Inc.

BARCLAY ON BRIDGE

WRITTEN FOR THE EXAMINER
By SHEPARD BARCLAY
"The Authority on Authorities"

THE CARD LANGUAGE

CERTAIN BIDS in particular situations have come to possess definite meanings to practically all front-rank players. It is getting so that people from opposite ends of the country can do pretty well as partners without having to discuss artificial conventions before beginning the game. The reason for this is that both members of the pair have learned the most useful meaning to attach to each call in all frequent circumstances.

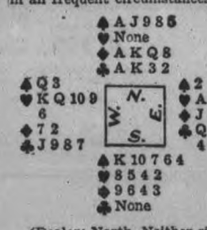

(Dealer: North. Neither side vulnerable.)

This hand was originally dealt during the Coal convention in Lethbridge, Alberts, with four of Canada's sturdy contract enthusiasts in action. They managed to reach six spades on the North-South cards, making seven by ruffing a couple of clubs, and then wondered if there was any sound way to bid the grand slam without using artificial conventions.

Here's the way they reached six: North 2-Spades, South 3-Spades, North 4-Diamonds, South 4-Spades, North 5-Clubs, East double, South and West pass, North 6-Spades, which South passed.

Interested to see just how players of varying grades would bid it, a New York club set up those cards in a duplicate game. At three tables where really fine players were engaged, the bidding went thus: North 2-Spades, South 2-No Trumps, North 3-Diamonds, South 4-Spades (a splendid distributional strength-shower after the 2 No Trumps denial of honors), North 5-Spades and South 6-Spades. It went just the same at the table where the best pair sat, except that after the 5-Spades South bid 6-Clubs on his void. This gave North just enough encouragement, so he bid 7-Spades, reasoning that South would have said 6-Spades instead of cueing Clubs if he had not been grand-slam minded because of the spade K.

• • •

Tomorrow's Problem

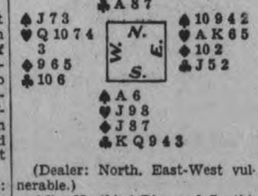

(Dealer: North. East-West vulnerable.)

After North's 1-Diamond, South's 2-Clubs and North's 2-Spades what should South do?

SALLY'S SALLIES

When a jazz band knocks the rest out of restaurant it puts the din into dinner.

DONALD DUCK

By Walt Disney

TILLIE THE TOILER

—By Russ Westover

HENRY

—By Carl Anderson

BRICK BRADFORD

—By William Ritt and Clarence Gray

MUGGS AND SKEETER

—By Wally Bishop

BRINGING UP FATHER

—By George McManus

THE GUMPS

Floods Threaten To Bar Japs From Hankow

SHANGHAI, Aug. 5 — (AP). — Yangtse river floods threatened today to block the Japanese advance upstream toward Hankow, the provisional Chinese capital.

Broken dikes 30 miles above Kiukiang were said by Chinese to have caused the inundation of large areas on the Yangtse's north bank and five towns the Japanese occupied this week after bitter fighting.

Chinese military sources believed the floods sufficient to force the Japanese to realign their offensive by making a wide sweep through Anhwei province and striking at Hankow from the north or northeast, instead of from the south or south-east. That would make them march through an extremely difficult mountainous region.

Another possibility was that the invaders might have to withdraw to Anking, 90 miles northeast of Kiukiang, in an attempt to retain their hold on vantage points pending the end of the Yangtse flood stage in early October. Kiukiang is 130 miles south-east of Hankow.

Early in June the Japanese were blocked by Yellow river floods just as they seemed ready to capture Chengchow, important railway junction 300 miles north of Hankow and, like Kiukiang, a "key" to Hankow.

The Yellow River floods continued spreading to-day, leaving a vast area still under water. Japanese troops were still stuck in the mud around Changchow.

Loyalists Hammer Rebel Mountain Line

HENDAYE, France, Aug. 5 (AP)— The Spanish government army stabbed at insurgent mountain defences west of Teruel today in an effort to roll up the extreme right flank of General Franco's long eastern front.

Dispatches from Barcelona said General Jose Miaja's veteran fighters captured Villar Del Cobo, a communications centre on the Guadalaviar river linking three columns fighting in the Albarracin Hills about 20 miles west of Teruel.

These reports, however, were disputed by the insurgents, who dismissed the government attacks as feeble and announced they were routed by cavalry.

On the south Catalonia, or Ebro river front, there was no lessening in the fighting which started 10 days ago, marking the start of a government offensive to check the insurgent drive to Valencia.

Left On Road To Die

BRANTFORD, Ont., Aug. 5. — (CP).—Left by the side of the road for some two hours after being struck down by a hit-and-run motorist, Matthias Grant, 73, of the village of Oakland, near here, was in serious condition in Brantford General Hospital to-day. Police were searching for the driver.

Grant left his house last evening to go to a nearby garage for some coal oil. Two hours later he was found clinging to a roadside guard-rail whither he had dragged himself after being knocked down by a motorist who sped away. It is feared he may have a fractured skull.

Each pad will kill flies all day and every day for three weeks.
3 pads in each packet.
10 CENTS PER PACKET
at Druggists, Grocers, General Stores.
WHY PAY MORE?
THE WILSON FLY PAD CO., Hamilton, Ont.

Premier King Officially Re-opens Fort Henry

Coinciding with the 100th anniversary of the incorporation of Kingston, old Fort Henry was officially reopened by Prime Minister King, after two years was spent in rebuilding and renovating the historic fortress which was built more than a century ago. Overlooking the St. Lawrence River the fort will now be open to the public as a fort-museum. A view of the interior of the rebuilt fortress is shown, TOP, during the dedication ceremonies, while Prime Minister King is pictured, BOTTOM, as he inspected the guard of honor.

District Correspondence

MARMORA

W. R. Hewitt of Buffalo, N.Y., was a guest at the Royal Hotel over the weekend.

Mrs. D. Osborne visited her two daughters, Mrs. C. Ibey and Mrs. E. Tiel at Trenton for a few days last week.

Mr. and Mrs. J. A. Rice spent Sunday with Mr. and Mrs. E. I. Gale at Head Lake and were accompanied on their return home by their son, George, who had attended a boys' camp at Lake Couchiching for the past two weeks.

Mr. and Mrs. Eugene Brady spent last week with relatives in Toronto.

Mr. Allen Marr has returned to Toronto after spending the past month at Booster Park.

F. S. Johnston conducted a successful sale of the household effects of Mrs. Alexander Anderson at her home on Saturday afternoon.

Miss Lorraine Gaffney and Mrs. Alphonse Clemens are visiting friends in Sudbury.

Mr. and Mrs. W. Simmins are spending the week near Huntsville.

A successful sale of home cooking was held at the summer home of Mrs. C. H. Buskard on Saturday afternoon under the auspices of St. Paul's Ladies' Guild.

Messrs. Pearce Murphy, Evan Sutherland, Jack Ward, Jack Foster, Frank Murphy, Basil Donnelly and Norman Frost who have been camping at Crowe River for the past two weeks have returned to their homes in Toronto.

Mr. and Mrs. Gordon James and Mrs. Harold Mumby spent the week-end in Toronto.

Mr. John Downward who recently underwent an operation in Nicholls Hospital, Peterborough, returned to his home in Marmora Township on Sunday.

Mr. and Mrs. Jack Langman of Grimsby are visiting relatives here.

Mr. and Mrs. F. Marlan of Hamilton visited Mr. and Mrs. Floyd Gray for a few days this week.

Miss Anna Shannon of Ottawa spent the weekend with her parents, Mr. and Mrs. J. A. Shannon.

Miss Norma McInroy of Peterborough is visiting her parents, Mr. and Mrs. Wallace McInroy.

Mr. and Mrs. Charles O'Connor and son, Jackie, of Copper Cliff are vacationing with friends and relatives here.

Mr. Vincent Callery of Timmins is visiting his parents, Mr. and Mrs. B. Callery.

Mr. Howard Bleecker of Ottawa spent the weekend with his parents, Mr. and Mrs. C. A. Bleecker at Crowe Lake.

Miss Mary Sullivan, who has been vacationing with relatives here for the past month, has returned to Ottawa.

Miss Frederica Lyons and brother, Charles, of Ottawa, spent the weekend with their grandmother, Mrs. E. Feeney.

Misses Rosemary Lyons and Freda Dervisher who have been spending two weeks' vacation with the former's grandmother, Mrs. E. Feeney, have returned to their homes in Ottawa.

Mr. Ralph Campion of Peterborough spent the weekend at his home here.

Mr. Fred Thompson of Toronto is visiting friends in this vicinity.

Miss Dora Lawrence of Toronto spent the weekend at her home here.

Mr. and Mrs. Stafford Clement and children of Detroit, Mich., are spending two weeks with the former's mother, Mrs. M. Clement.

Mr. Tom Crawford of Toronto spent the weekend with his parents, Dr. and Mrs. Hamilton Crawford.

Mr. Don Marr of Toronto spent the weekend with his brother, Alan, at Booster Park, Crowe Lake.

Mr. and Mrs. W. O. Lambert and daughters, Corinne and Della, spent the weekend at Marble Point Lodge, Crowe Lake.

Miss Chloe Gaffney of Belleville spent Sunday with her parents, Mr. and Mrs. B. Gaffney.

Mr. Wm. Bonter of Toronto spent the weekend at his home here.

Miss Dorothy Bonter of Toronto spent the weekend with Miss Hilda Bonter.

Mr. W. J. Cottrell, lay reader, had a busy day on Sunday officiating in the morning at Roseneath and Hastings for Rev. W. Stocks and conducting evensong at Westwood and Norwood for Rev. R. E. Semon.

Miss Doris Huston of Toronto is the guest of her cousin, Miss Joyce Smith.

Members of Marmora Branch of the Canadian Legion who attended the Canadian Corps reunion this weekend were: P. Gray, J. W. Hickey, A. Bartlett, W. Gifford, J. H. Wright, W. Bedore and C. Cummings.

Mr. and Mrs. H. W. Sabine are spending a few days in Toronto.

Mr. and Mrs. W. E. Gould visited Mr. and Mrs. Dunham Foster at Bloomfield on Sunday.

Mrs. H. Wiggins and daughter Helen of Toronto are occuping their Crowe Lake cottage.

Mr. and Mrs. H. Brady are visiting relatives in Toronto.

Miss Effie Knox is visiting Miss E. Chisholm at Frankford.

Marmora Council No. 279 Canadian Order of Chosen Friends met at the home of Friend Mrs. J. B. Nichol on Tuesday evening for the regular monthly meeting. At the conclusion of business, the hostess served a dainty lunch.

Mr. and Mrs. David Williams of Toronto are guests of their niece, Mrs. (Rev.) A. C. Caldwell.

Mr. W. Ferris of Toronto renewed acquaintances here over the week-end.

Mr. and Mrs. K. Cairns of Toronto and Mr. and Mrs. C. Clarke of Peterborough were week-end guests at the home of Mrs. P. Sopha.

If your children aren't much interested in food, try serving Kellogg's Rice Krispies — those toasted rice bubbles that crackle in milk or cream. Because children know that "Snap, Crackle, Pop!" means crunchy crispness. Rice Krispies are always ready to serve — light, wholesome, easy to digest.
Sold by all grocers. Rice Krispies are made by Kellogg in London, Ontario.

Father Divine Is Given 50-Room 'Heaven' For Self, 12 Aides, Pick Of 'Angels'

New York, Aug. 5 (AP).

FATHER DIVINE, styled "God" by his followers, had a private 50-room heaven of his own today.

To the astonishment of its former white owner, the negro cult messiah punched the doorbell of the commodious mansion on upper Madison Avenue at East 122nd Street, on the fringe of Harlem, and announced:

"I am the new occupant. Peace!"

The big house, equipped with its own private telephone system, was presented to Father Divine by the mysterious source which is always announced as "a group of his followers." The cult leader himself professes never to have money or need it.

"Father will provide," he says, to income-tax collectors. "Peace."

Last week, the same source presented him with a 500-acre country place at Krum Elbow, across the Hudson River from President Roosevelt's family estate at Hyde Park.

A white agent of Father Divine purchased the house recently from Dr. Elihu Katz, stomach specialist, whose first knowledge that the negro evangelist was the buyer came when Father Divine came to the front door.

"I was astounded," said Dr. Katz. "I showed him through from top to bottom and he kept saying, 'It's wonderful. Peace, I never saw anything like it.'"

The house, purchased for $24,000, will serve as Father Divine's personal retreat, along with his 12 secretaries and a few chosen "angels."

Warns Church

Roberto Farinacci, ABOVE, right-wing extremist of Italy's Fascists, fired the first gun in the battle which looms between the regime of Mussolini and the Roman Catholic church over racist theories when he declared in his newspaper that the problem was a political one over which the church should not attempt to exercise control. Pope Pius, in a pointed speech recently, attacked Italy's new policy of race purism. The breach may have far-reaching effect, threatening the concordat between church and state.

Last Of West's Hereditary Chiefs George Dreaver Dies At 85

LEASK, Sask., Aug. 5—(CP). — George Dreaver, 85-year-old Chief of the Mistawasis Cree Indian reserve and the last of the hereditary chieftains in the west, died yesterday on the reserve where he had spent the greater part of life. H was chief of the tribe for the last 55 years.

Chief Dreaver's grandfather, Chief Mistawasis, was chief of the Cree Indians who in 1876 signed the treaty at Fort Carlton by which a large portion of Cree territory in northern Saskatchewan was handed over to the British. The British in turn promised to care for the Indians "while the grass grew green and the rivers flowed towards the sea."

Chief Dreaver was born in 1853 at the Presbyterian mission at Prince Albert and his knowledge of English and Cree stood him in good stead as he often acted as interpreter between Indians and the government. His father was a white man, a factor, while his mother was the daughter of Chief Mistawasis.

From his early youth he was trained by Chief Mistawasis to take over leadership of the Crees but when Mistawasis died. Dreaver relinquished his claim to an older brave, taking over the chieftainship in 1883, two years before the Riel rebellion when he supported the government.

He had been chieftain a comparatively short time when the federal government ruled that all chieftains must be elected so Dreaver became the last of the hereditary chieftains.

Given Many Medals.

He received several medals from the government but he prized none more than that presented by Lieutenant-Governor Morris of the Northwest Territories to Mistawasis at the signing of the Carlton treaty.

At the time of the King George V. jubilee in 1935, Dreaver requested that the diamond jubilee of the signing of the Carlton treaty should be commemorated the following year and this resulted in the Carlton celebration of August 11 and 12, 1936, when Chief Dreaver played host to Lord Tweedsmuir, Governor-General of Canada.

The celebration attracted 10,000 white persons and more than 3,000 Indians, from every part of Saskatchewan and Alberta and from the Dakotas and Montana. Dreaver received into the Cree tribe as chieftains both Lord Tweedsmuir and Prime Minister Mackenzie King.

Chief Dreaver is survived by a son, Joe Dreaver.

54 Knitting Workers Continue Strike

ST. CATHARINES, Ont., Aug. 4 (CP) — No settlement has been reached in the strike of 54 employees in the new fashion department of the Monarch Knitting Company. A number of workers were laid off yesterday and more will be sent home gradually as no materials will be coming through from the idle department.

The company is making no further offer to the strikers, according to J. A. Burns, president of the company in Dunnville. Strikers have the opportunity to return to work on the same basis as when they left.

In the meantime strikers are sitting peacefully at the mill. O. C. Jennette, of the Ontario Department of Labor, was in St. Catharines and Dunnville yesterday to investigate differences.

STRIKERS RETURN TO WORK.

KITCHENER.—After more than a week of idleness and picketing, 10 striking employees of the Ontario Floral Company returned to work here to-day. The men said they have gained the restitution of a former wage scale.

Corrigan Home

With two welcoming committees battling over the right to greet him officially, Douglas Corrigan, Irish-American flier who crossed the Atlantic solo to land his decrepit airplane at Dublin, returns to New York by boat. Here are two photos of the devil-may-care flier. At TOP he gives his best "Hello America!" pose just before he sailed. Corrigan, in a ship-to-shore radiophone agreed to attend the Broadway reception arranged by Mayor LaGuardia rather than the rival Brooklyn parade.

Lad Making Recovery After Mercy Flight

TORONTO. Aug. 5—(CP).—An Ohio youth brought by air from a boys' camp north of Haliburton in Northern Ontario for an emergency appendicitis operation, was reported resting comfortably to-day at Toronto General Hospital Private Patients' Pavilion. When he arrived in Toronto early Tuesday evening, arrangements had been made by telephone and he was operated on immediately.

Robert Blair, 14 of Sharker Heights, Cleveland, O., was flown 200 miles to Toronto, accompanied by a nursing companion, Mrs. Neustetter, by Pilot Tommy Higgins, of Air Trails, Limited, of Huntsville. The youth was bundled immediately into a taxi and rushed to hospital.

A $15,000 seaplane was destroyed by fire late Tuesday while it was being moved away from Toronto air harbor dock to make room there for Pilot Higgins to bring down his patient. The seaplane caught fire as it backfired while being taxied from the dock out into the bay.

One Wife Too Many?

LAWRENCE, Mass., Aug. 5 (AP)— Trailed by G-men since an allegedly illegal marriage in Florida to Catherine O'Brien, 28-year-old Montreal bank clerk, Colin J. Brady, 30, of Philadelphia, today was arrested on a bigamy charge.

The couple was taken into custody in the Lawrence postoffice when attempting to collect funds dispatched by relatives of Miss O'Brien. She was held on a statutory charge.

Police said Brady was married seven years ago and had a wife and two children in Media, Pa.

ONLY ONE large LUX carton top and 10 cents....Get your illustrated 56 page LUX Knitting Book

● Everywhere you hear women talking about the beautiful 56 page Lux Knitting Book. There's never been anything like it. 49 things to make . . . All original styling. Something for everyone in the family. Lovely illustrations. Simplified, easier-to-follow instructions. Don't miss this sensational offer!

AND FREE . . . A COMBINATION RULE AND NEEDLE GAUGE — a convenient aid to better knitting

DON'T DELAY! SEND THIS COUPON NOW!

Tear off this panel from a Large Lux package

LUX KNITTING BOOK, Department PE-9 TORONTO 8, ONTARIO

I enclose the top panel from a large package of Lux, and 10 cents to cover postage and handling. Please send me postpaid my copy of the new 56-page Lux Knitting Book, and in addition my FREE combination rule and needle gauge.

Name _____
Street Address _____
Town _____ Province _____

CANADIAN DEPARTMENT STORES LIMITED

C.D.S. SATURDAY SAVINGS

STORE HOURS—9 a.m. to 5.30 p.m.; Wednesday, 9 a.m. to 12.30 noon; Saturday, 9 a.m. to 9.30 p.m. PHONE 3000

EXTRA! 2-Pant Suits
Clearing Reg. 22.50 Line!
Now's the time to buy the summer suit you've been wanting—at a grand saving! Clearance of well-made woollen worsteds and tweeds in stripes and checks. Light, medium and dark shades of brown, grey and blue. Single and double breasted styles. Sizes 35 to 42. Special Saturday, suit 15.90
—Main Floor, C.D.S.

Clearing MEN'S SHIRTS
A broken assortment of better quality cotton broadcloth shirts in separate and attached collar styles. Checks and stripes. Sizes 14 to 17 in the lot. Special, each ..... .89

EATON'S SUN GLO COFFEE. Fresh ground. Pound ..... .25

EATON'S JELLY SQUARES Special lb. ..... .19
—Main Floor, C.D.S.

EATON'S "Thrift-Special" SILK STOCKINGS
The quality and popularity of these fine 4-thread chiffon stockings is proven by the hundreds of pairs we sell every month. Real silk, in the popular summer shades. Sizes 8½ to 10½. "Thrift-Special", pair ..... .69
—Main Floor, C.D.S.

Boys' and Youths' FOOTWEAR
Special selling of "seconds" in strongly constructed kip leather boots and oxfords. Leather soles and rubber heels. Sizes 11 to 13 and 1 to 5. Special, pair 1.49

Men's Calf OXFORDS
Smartly styled, good fitting black shoes of calf leather with Goodyear welted leather soles. Sizes 6 to 11. Pair 2.98
—Main Floor, C.D.S.

Misses' Smart Summer Coats
Regularly 3.98 summer coats of fancy knit rayon, reduced for quick sale. Swagger three-quarter length in pastel shades. Sizes 14 to 18. Special, each 2.98

Women's Eatonia CARDIGANS
Choose from three styles—fish tail, button-to-neck, or coat style with shawl collar. In black, navy, brown, green, yellow, scarlet, white. All wool. Sizes 32 to 44. Each $3
—2nd Floor, C.D.S.

Misses' Sport Jackets
Smart all-wool flannel jackets with wide lapels, sport backs, long sleeves. Plain and check designs. Single or double breasted styles. Navy, brown, green, rust and cream. Sizes 14 to 20. Each 4.50
—2nd Floor, C.D.S

EATON'S 100% Pennsylvania MOTOR OIL
High grade oil in weights, 20, 30, 40, 50.
Quart Tin ..... .25
2 GALLON TIN 1.69

Special! Car Batteries
Durably constructed for long service. Guaranteed for 1 year against defects.
13-Plate 4.79
15-Plate 6.39
—Basement, C.D.S

SPORTING GOODS CLEARANCE
25% Off Baseballs, Gloves, Bats and Fish Rods. Save Saturday.
—Basement, C.D.S.

Extra Special! Bias Cut CELANESE SLIPS
Appealingly low-priced for thrifty Saturday shoppers! Bias cut, with adjustable shoulder straps. Tearose and white. Sizes 32 to 42. Be here early for several at only, each ..... .47
—2nd Floor, C.D.S

ATTENTION TOURISTS
Trapper Point Blankets
Exclusive with the C.D.S. in Peterborough. Made from fine English wool—soft, long fibres. Sizes 63 x 81—10 lbs. Size 72 x 90—12 lbs. Compare these economy prices .....
Pair 10.95 to $20
—2nd Floor, C.D.S.

SEMI-ANNUAL SALE OF FURNITURE
3-Piece Walnut BEDROOM SUITE
A typical saving from this great sale event! Picture this charming walnut suite in your bedroom. Consists of vanity, chest of drawers and 4 ft. 6 in. bed. See it in the store. Compare the value. Ask about our No Down Payment Terms. Sale price, suite $95
—Basement, C.D.S

CANADIAN DEPARTMENT STORES

Tomorrow
SHOWERY - COOLER

The Peterborough Examiner

Last Year
MAXIMUM 96 - MINIMUM 62

VOL. LXXX, No. 182 PETERBOROUGH, SATURDAY, AUGUST 6, 1938 ★ PRICE THREE CENTS

Russians Out To Take Changkufeng

Heavy Bombardment Is Renewed On 4-Mile Front

KOGI, Korea (Near the Siberian Frontier) (By Courier to Yuki), Aug. 6 (AP).—Russian troops resumed a steady bombardment of Japanese positions around the disputed Changkufen Hill at dawn to-day and made large-scale preparations apparently to retake that 400-foot frontier hummock.

One Russian battalion moved up to the southeast end of Long Lake, behind Changkufeng, where Soviet-Japanese fighting broke out July 31, while two battalions with 40 tanks nearly had reached the northeast end.

Japanese here emphasized that "no matter how many times the Soviets try to retake Changkufeng (a narrow strip of land which Japanese-supported Manchoukuo and Soviet Russia both claim), our higher positions make flanking us impossible, but if they attempt again there is always the possibility of making the present minor and local incident into a much bigger one."

Changkufeng Hill, once green but now pitted by shell holes, lies in the territory, only a few miles wide, that extends southeast between Siberia and Korea along the right bank of the Tumen River. Kogi is a mountain village overlooking Changkufeng.

Japanese said the Russians were arrayed along a four-mile front.

Russian Guns Silenced?

TOKYO, Aug. 6 (AP).—The Japanese army announced today that general fighting broke out in the vicinity of Changkufeng on the Siberian frontier about 8.30 a.m.

Soviet infantry was said to have retreated under an artillery bombardment.

At 10.30 a.m., a communique said, Japanese and Russian batteries engaged in an artillery duel which ended by the Soviet guns being silenced. A Russian bomber was reported shot down by anti-aircraft guns during the raid on Kogi and Shikai, Korea.

The army said the Japanese had destroyed four Russian tanks and four heavy guns.

The foreign office report of the Litvinoff-Shigemitsu conversations follows:

Shigemitsu: "The Japanese government view the present border incident as a local question and it it their policy to exert every effort for a peaceful rational solution as such. The Japanese government propose immediate cessation of hostilities on the spot and opening diplomatic negotiations for a settlement."

The Russian Stand.

Litvinoff: "If the Japanese stop shelling and other military operations and withdraw completely from Soviet territory, the Soviet authorities will have no reason for continuing their military activities; they will not then oppose the proposals of the Japanese Government. A guarantee by Japan of the inviolability of the border as was established by the Hunchun Treaty (signed by Russia and China June 26, 1886, and establishing Changkufeng as a part of Siberia) and the map attached thereto is the first necessary step."

(JAPS SILENCE)

(Continued on Page 14, Column 2)

The Chilean berry flower, mutilla blanca, thrives and blooms in warm lava.

Some 20,000 Glads

Gladiolas that tower seven and a half feet high are in the proud possession of T. H. Aitken, 88 St. James' Street, proprietor of Oakie's Gardens. In the field shown here there are 49 varieties totalling some 20,000 plants. Gladiolus usually grow to about 4 1-2 or 5 feet.

2,000 Lieutenants, Captains Promoted In Britain

Hore-Belisha's Modern Army Features Send Recruiting Lists Soaring

LONDON, Aug. 6 (AP).—The War Office today announced promotion of more than 2,000 army officers as a result of War Minister Leslie Hore-Belisha's program to make army life more attractive. More than one-third of the army's captains and lieutenants were stepped up in consequence of the War Minister's abolition of the system in use since 1871, whereby promotions were dependent upon vacancies.

The promotions, effective August 1, were listed in a special 20-page supplement of the London Gazette—the largest ever issued.

This was considered a major feature of the War Minister's program, announced July 28. The program also provides for lower retirement ages and higher retirement pay, creation of officers from the ranks and removal of wealth and social position as requirements for admission into Sandhurst.

Efforts have been underway for some time to make the army more attractive for the enlisted man.

His pay has been increased. He is eligible for a pension. If he wishe, he may learn a trade. His barracks are being modernized, giving him hot water to shave, a more comfortable bed, a wardrobe for his clothes and space for his radio set.

His equipment is lighter and his clothes better fitting and more comfortable. He does not even have to make long marches any more. He generally rides in a truck.

Parity the Goal.

All this is a part of Great Britain's drive to place the nation on a parity with any country likely to attack her.

Mr. Hore-Belisha started his program last year by placing younger men in high army posts. He named Viscount Gort as chief of the general staff to succeed Sir Cyril Deverell and placed other young officers in key positions.

(2,000 PROMOTED)

(Continued on Page 2, Column 1)

Canada Calling Tenders On Searchlights

OTTAWA, Aug. 6.—(CP.)— Defense headquarters are continuing their quest for searchlights wherewith to equip various coastal bases. Some months ago the department adopted the unusual proceeding of publicity advertising for such equipment, and, it is understood, a number of submissions have been made.

This article of military armament has not hitherto been manufactured in Canada, and could have been purchased in the United States. Pursuant to the policy, however, of endeavoring to have all requirements of the department produced in this country, Canadian manufacturers were afforded the opportunity of showing what they could do.

Considerations is stil lbeing given

Consideration is still being given tenders already received. It is likely that one or more contracts may be let in the near future.

The searchlights will be installed on the Pacific and Atlantic coasts chiefly as an anti-aircraft measure. The number to be so emplaced, however, has not yet been determined.

Three-Year Program.

Vancouver, Aug. 5.—(CP.)—Hon. Ian Mackenzie, Minister of National Defense, said here Friday an Order-in-Council had gone through in Ottawa for a searchlight program on the Pacific coast to extend over three years.

This program, involving $2,000,000, is in addition to the $5,00,000 which will be spent on Pacific coast defenses this year.

Installation of the lights will probably start this year.

"It is all part of a modern defense system ensuring co-ordination between air, ministry and naval forces," Mr. Mackenzie said.

Last Minute News Flashes

KOGI, Korea (near the Siberian border, by Courier to Yuki).—Reliable eye-witnesses said today 24 Soviet Russian planes raided Korean territory at 2.30 p.m. (1.30 a.m. EDT) and bombed the Tumen-Rashin railway 15 miles northwest of Yuki.

BELLEVILLE.—Hugh Jones of Rawdon township, rescued from Crowe River yesterday afternoon where he had been trapped to the armpits in soft ooze for the past six days and nights, was still in serious condition today in the Belleville General Hospital.

MASON, Mich.—A policeman and an estranged husband shot each other to death in the busisness section of Mason today. The victims were officer James Ray Hinkley, 52, and Richard Sandway, 58, whose wife Hinkley was escorting to her home. The wife, Mrs. Blanche Sandway, said she had asked the officer to take her to her apartment because she feared her husband would harm her.

Austria is warring on speeders.

Relief Deficit May Reach $30,000 For 1938

Recipients of relief will be require to work for it, according to a to a recommendation of the relief committee of the city council last night.

The proposed return to a former policy will not apply to men who are physically unfit, and the regulation will not become effective without the assent of the council. Cutting weeds on boulevards and elsewhere, improvement of the parks and other work that would be a benefit to the city were mentioned as some of the jobs that could be made available. It was stated that in Ottawa every person getting relief and able to work is required to give his labor in return for the maintenance he receives from the city.

A. G. Metheral, relief officer, was instructed to discontinue relief that is enabling a few husbands and wives to live apart. Three cases were mentioned last night, one of them a divided family of which the husband is farming in Northumberland, and the wife is on Peterborough's relief list. The committee agreed that the husband should be able to maintain his wife, and that the city should not encourage her in living separate from him by the assistance she receives from the relief department, Mr. Metheral was told to use his own judgment in cases of domestic divisions.

Only $8,791.52 Left

Of the $47 500 appropriated by the council for relief demands for the twelve months of this year only $8,791.52 remained at the end of July. The total disbursement for seven months was $82,177.19 of which the government refunded $43,468.71, leaving $38,708.48 to be paid out of the city treasury; and the city's contribution of $38,708.48 subtracted from the appropriation for the year, $47,500, left a balance of $8,791.52, most of which will be spent this month.

The bill for July was $7,948.51 as compared with $4,745.99. The committee ruefully recalled the dwindling of the relief roll last summer, followed by a relapse shown in an increase in the number of persons receiving relief from 883 in July, 1937, to 1,541 last month. The number of families on the list was up from 209 to 363, and the only decline was in the per capita payment from $5.37 to $5.15.

The council's only hope of escaping a deficit in the city's relief account at the end of the year that may come close to $30,000, averaging $7,000 a month from the end of August to the end of December, is the possibility of receiving an additional grant from the provincial government. What the council is likely to do is to send a deputation to Toronto to interview the Hon. Eric Cross Minister of Public Welfare, although nothing definite toward that end has yet been discussed.

CHAIRMAN BREAKS TIE VOTE

A tie vote in Bridgend, Wales, council as to whether councillors should use the municipal baths free was broken by the chairman voting "No."

British Envoy Wounded In Rebel Raid

Buried In Wreckage As Alicante Consulate Bombed

ALICANTE, Spain, Aug. 6 (CP-Havas).—Gabriel Callejon, British Consular agent here, was seriously wounded today during a raid on this government seaport by six insurgent bombing planes.

Callejon, representative here of the British consul at Valencia, was taken to the provincial hospital.

ALICANTE, Spain, Aug. 6 (CP-Havas).—The British consul here was seriously wounded today during an insurgent raid on this government seaport by six insurgent planes.

The consul was buried under a mass of wreckage when a 500-pound bomb fell on the consulate building. He was pulled out by rescue-workers, gravely injured.

The consulate building suffered heavy damage, the bomb leaving a hole six feet deep.

Seventy bombs in all were dropped on Alicante during the raid.

One dead and 12 wounded had been pulled from the debris of ruined buildings by early afternoon.

Bumper Harvest 10 Days Off Cheers Prairies

WINNIPEG, Aug. 6.—(CP)—With general harvesting operations in the West only 10 days away, prairie wheat fields, expected to produce some 300,000,000 bushels, today beckoned armies of workers. Government employment services are enrolling men and railway officials are grooming equipment for the grain rush to the lakehead.

Crop conditions in the west have declined during the past two weeks due to drought, rust, grasshoppers and hail in various areas, but private estimates indicate the 10-year average yield of 311,000,000 bushels is likely to be equalled.

At least 21,000 men will harvest the best Western Canada wheat crop since 1932. The two main railway lines will require a large number of engineers, firemen and other workers to handle the heaviest movement in six years.

Railway officials could not estimate the number of additional men to be summoned, but said it would be large. In Calgary Canadian Pacific Railway division alone it was figured 640 new hands would be needed, including trainmen, enginemen, yard workers, telegraphers, roundhouse and repair men. Men on seniority lists who have been without work for some time will get the call.

Low rail rates will be granted men bound for the harvest lands. Rates on both railroads are 1½ cents a mile to points within each prairie province. But prospective workers must first have certificates from government employment offices attesting they are residents of the province where they seek jobs.

Regatta Winds Up Kingston Centenary

KINGSTON, Ont., Aug. 6 (CP)—Kingston's centenary celebration entered its last day today with the annual regatta of the Canadian Canoe Association the final event on the week's program.

Last night a military tattoo was held by the 21st Battalion Club at the fair grounds. The annual reunion of the 21st Battalion Club is being held in the city and the exmembers of the famous Eastern Ontario Battalion made merry in the event at the fair grounds.

Free from accidents or disturbing incidents, the centenary celebration, marking the 100th anniversary of the incorporation of Kingston as a town, attracted more than 2,000 old boys and they were given a splendid program of entertainment throughout the week.

CONSERVING STEEL SUPPLY

Japan has banned the use of iron and steel in the manufacture of about 100 articles, including household accessories and kitchen utensils.

Florida Chain Gang Fugitive Shot Second Captured In Dearborn

Detroit, Aug. 6 (AP)

POLICE of suburban Dearborn today killed one man and captured another whom they quoted as confessing that both were fugitives from a Florida chain gang they had escaped by slaying a guard. Two Dearborn men with whom they were riding also were held for investigation.

William Sherman, 26, of Los Angeles, was shot and killed by Patrolman Ralph Dahlen who said the man broke away while being questioned as a suspicious character.

Bruce Parrish, 22, of Marianna, Fla., told police Sherman had killed W. L. Waters, a guard, July 22 near Floral City, Citrus County, Fla. He said they seized an automobile and drove to Dearborn.

Missing Rawdon Man Found Only Head Showing After 6 Days In Crowe Bog

Moan In Swamp 5 Miles South Of Marmora Leads Police Posse To Spot Where Jones, Speechless, Hangs To Log

MARMORA, Aug. 6.—For six days and nights, Hugh Jones, 44, of Rawden Township, fought for his life in a bog which trapped him last Saturday, and when rescuers stumbled on him Friday only his head was visible above the mud and water near Crowe River, five miles south of Marmora.

Stuck in the bog, unable to move, he kept from slipping to his death by hooking his arm over a log that was submerged two inches when he was found. Day merged into night and into day again for what seemed an eternity to the weakening man. He was unable to speak when rescued by Constable Arthur Dymond of Madoc and Chief Constable Percy Gray of Marmora. In Belleville General Hospital attendants said last night he had an even chance of recovery.

Posse Quits Search.

A posse organized Saturday when he disappeared from the home of his niece, Mrs. William Prest, gave up the search Thursday night. But Constable Dymond, Chief Gray and Charles Jones, brother of the missing man, continued to comb the area for him. While passing a point on the river they heard a moan. Rowing and dragging the boat over the bank they came to a spot where a hat seemingly rested on the water. Constable Dymond forged ahead and found Jones up to his shoulders in the muddy bog.

Seeing the help he had looked for in vain approaching, the trapped man became so excited that he almost lost his grip on the log. In an effort to reach him before he sank, Dymond found himself bogged and only after a desperate struggle was he able to free himself and reach Jones.

Too weak even to speak, the exhausted man, emaciated and only semi-conscious, showed his gratitude with his eyes as he was pulled from his prison and taken to safety. When his brother reached him he recognized him and tried to raise his arms.

Seen by Boy.

On Sunday a boy was supposed to have seen a man in the bog, but thought that he was the Game Warden sitting in a boat. At that time his shoulders would be well above the water and through the rushes it might be thought that he was sitting in a boat. This was not reported to police.

The posse searched the bog on Wednesday, but was unsuccessful. It is thought that during the heavy rainstorm that swept the district the men passed within a few yards of the missing man, but he was too weak to shout to them, or the rain had deadened the sound of his voice.

Dr. G. S. Stobie, attending physician, stated last evening that his condition is serious, but that he had a good chance to live. He is suffering from loss of blood and lack of nourishment.

His hands and legs are badly lacerated by his long stay in the water.

Constable Dymond stated last night that Jones was probably returning home along the river bank Saturday night and stumbled into the bog.

Log Save Him.

"In the dark he probably stumbled into the mudhole and was unable to struggle out. Fortunately, there was a log there for him to grasp," said the constable, who led the search party for five days and continued on Friday, although the remainder of the posse gave up the search.

He is a native of Marmora township, but in the past few years has resided with his aged father, Robert Jones in Marmora village and latterly at the Prest home in Rawdon Township.

Samaritans Parade

WINDSOR, Ont., Aug. 6 (CP).—Patrols of the Ancient and Mystic Order of Samaritans and the Ladies of the Orient paraded today as the 19th international convention of the two orders drew to a close.

Cities represented in the procession were Chicago, Detroit, Buffalo, New York, Rochester, N.Y., Worcester, Mass., Syracuse, Philadelphia, Erie, Pa., Providence, R.I., Cleveland, Youngstown, Toledo, Chatham, Windsor, London, Toronto, Niagara Falls, Hamilton, Brantford and Sault Ste. Marie, Ont

A new rayon pulp mill in Manchukuo will have a capacity of 220,000 tons a year.

Russia Charges Nazis Behind Siberian Case

MOSCOW, Aug. 6 (AP).—Germany was linked with Japan in the Siberian-Manchoukuo border warfare today in an outspoken Russian editorial.

"Gudok," mouthpiece of the Russian railways, declared "the moment chosen for the Japanese attack on Changkufeng confirms the Soviet thesis of indivisibility of peace; one can assume this attack was discussed first through the secret channels of the Tokyo-Berlin axis."

While Soviet circles believed foreign commissar Maxim Litvinoff by diplomatic negotiations had enabled Japan to withdraw gracefully from the border zone where Soviet-Japanese skirmishes and fighting have continued since July 11, Russia kept her eyes on her western border, too.

Developments in Czechoslovakia, where the Sudeten German minority is asking autonomy, were reported in greater detail in Soviet newspapers than developments of the Changfukeng battlefront, a narrow strip of hilly land which both Russia and Manchoukuo claim.

Simultaneous watchfulness in all directions were reflected also in all directions and reflected also in countless patriotic speeches, resolutions and editorials.

Japan seldom is attacked alone in the wrathful comments on the Changfukeng incident.

Germany and Italy as other members of the "Fascist bloc of aggressors" received their share of uncomplimentary epithets.

Hepburn In Spokane

SPOKANE, Wash. Aug. 6.— (AP).—Premier Mitchell F. Hepburn of Ontario arrived by plane from Vancouver B.C. last night en route to Toronto. J. P Bickell mine executive and Bernard F Smith Wall street operator, were with him.

Mr. Hepburn said his party would board their plane early today and expected to reach Toronto Sunday.

150 Hunt Boy In Bush Wolf Haunted

All Work Is Halted As Gangs Tramp Wilds Day and Night

STURGEON FALLS, Ont., Aug. 6 (CP).—More searchers were recruited today as a hunt for five-year-old Fernand Tessier, missing since Wednesday when he was out berry-picking, gained impetus. Hope faded, however, of finding the French-Canadian lad alive.

More than 150 men combed the thick underbrush of desolate Bastedo Township, 13 miles north of here, is a bushy wilderness thronged with bears and wolves. Fernand was lost Wednesday, while berry-picking with his father, Valmarre Tessier, about a mile north of their farmstead.

Operations were suspended at the Field Lumber Company at the nearby lumbering settlement of Field, 11 miles north of here, and every employee was enlisted in the hunt. The mill was closed partly yesterday when 50 employees engaged in the search.

At no time since the lad was reported missing has the search been suspended. All night long the countryside has been combed by men carrying lanterns. Mill hands from Field were equipped with lanterns by business firms there.

Rocks Hide Trail.

Field has no commercial telephone connections, but over the bushland telephone wire of the Ontario Forestry Branch, co-operating in the search, came word to Sturgeon Falls that no sign of the youth had been found. Searchers were unable to even pick up the lad's trail as much of the countryside is rocky.

Twelve citizens from Sturgeon Falls left here this morning voluntarily to take up the search. Ontario Department of Highways road construction gangs have joined in. Constable N. Chartrand of the North Bay detachment of the Provincial Police also was sent to aid.

Work on a highway construction project at nearby Desaulniers, halted Thursday by a brief strike, was suspended indefinitely today as crewmen dropped picks, shovels and joined other searchers.

No Halting of Search

"We're going to keep on hunting until we find something, even if it takes a week," said an official of the Forestry Branch.

What has baffled searchers is the fact the area in which the lad vanished is not extensive. The Ferguson highway is 12 miles east of the Tessier homestead. Pine lake is four miles north and Tomiko lake five miles south. It was considered that if the child had walked west he would have been seen by some of the farmers on the fringe of Bastdo township.

In the past three days the posse has searched thoroughly over 2? squares miles.

Father Still Hopes

Red-eyed and weary after two nights and a day with only short snatches of sleep, deputy fire ranger Charles Jackson still headed the hunt today. The Tessier home has been made headquarters by the searchers, numbering only about 28 when Fernand first was reported missing at noon Wednesday. The men report off duty for short naps at the Tessier farm and then take up the search again.

The boy's father, almost overcome with grief during the past two days, still has clung to hope. He has been one of the most persistent of the searchers.

King Starts His 20th Year As Liberal Chief Sunday

OTTAWA, Aug. 6 (CP)—Prime Minister Mackenzie King will complete his 19th year as leader of the Liberal party tomorrow, a record believed unequalled by any other living political leader.

On August 7, 1919, a national Liberal convention in Ottawa selected Mr. King, then 44 years old, as the successor of Sir Wilfrid Laurier who had headed the party for more than 25 years. In his 19 years of leadership Mr. King has been prime minister for 11 years and leader of the opposition for the other eight. He is now 63 years old.

Other political parties both in Canada and other countries have seen many leaders come and go during this period. No other present leader in the world, it is believed, has headed the same party for such a length of time. Premier J. B. Hertzog of South Africa is Mr. King's only rival in point but the party he heads has been changed by coalition.

In the United Kingdom Rt. Hon. David Lloyd George is still leader of a wing of the Liberal party which he headed when Mr. King was made leader but the British Liberals have split and Mr. Lloyd George has but a few followers in the House of Commons. He is no longer the leader of a national party in the wide sense.

As he enters his 20th year in the leadership Mr. King faces a new opponent, Hon. R. J. Manion, recently chosen leader of the Conservative party. Dr. Manion will be the sixth Conservative chief to oppose Mr. King either as official or acting leader.

1,800 Tons Of Paper Shower Corrigan 100 Under Lindbergh

New York, Aug. 6 (AP)

EIGHTEEN hundred tons of paper fell on and around Douglas Corrigan during his Broadway reception Friday, equalling the amount showered upon Howard Hughes and his 'round-the-world flying companions, the Sanitation Department said.

Both figures were about 100 tons behind the Lindbergh record. Weight of the paper is determined after it is swept up.

New Bridge Toll Set $1.25 A Car

WATERTOWN, N.Y., Aug. 6 (AP). The scale of tolls for the Thousand Islands international bridge, which will be dedicated Aug. 18, was announced today by the bridge authority.

Tolls will range from 25 cents for pedestrians and cyclists and $1.25 for private cars, including passengers, to $4 for large trucks and buses.

The bridge will connect Collins Landing on the United States shore of the St. Lawrence river with Ivy Lea, Ont.

The Weather

The Examiner's Barometer

6 a.m. - - 29.30

Peterborough Temperatures

To-day:
6 a.m. - - 61
Night low - 61
Yesterday:
Highest - 87
Lowest - - 57
One Year Ago:
Highest - 96
Lowest - - 62

Sun—Rises at 6.10 DST sets at 8.36 DST

Weather Forecast

Lower Lake Region and Georgian Bay—Moderate variable winds; partly cloudy and warm today and Sunday with local thunderstorms; a little cooler Sunday night.

Northern Ontario—Cloudy with local thunderstorms; cooler tonight. Sunday, mostly fair with moderate temperature.

Ottawa and Upper St. Lawrence—Partly cloudy and warm today, followed by local thunderstorms tonight and on Sunday; a little cooler Sunday night, moderate variable winds.

Lake Superior — Moderate variable winds—Fair and somewhat cooler tonight and Sunday.

Kenora and Rainy River—Fair and moderately warm. Sunday, partly cloudy and somewhat cooler; probably followed by scattered showers.

Manitoba—Fair today. Sunday, mostly cloudy and comparatively cool with scattered showers.

Saskatchewan and Alberta—Mostly cloudy today and Sunday with showers in many districts; not much change in temperature.

34,000 Ottawa River H.P. To Feed Quebec Mines

QUEBEC, Aug. 6 (CP) — Plans went forward today for development of a 34,000 horsepower project on the Ottawa River to feed electricity into Quebec province's northwestern mining districts.

Announcement of the plan to produce power in Temiskaming county was made yesterday by Premier Maurice Duplessis who said "expert opinion" had disclosed a potential 120,000 horsepower was available in that district with additional development.

The premier made his announcement at the conclusion of a two-day meeting with S. A. Beauline, chairman of the Provincial Electricity Syndicate, James Y. Murdock, director of Noranda Mines, Limited, H. J. Gaby, an electricity expert and consulting engineer, and A. B. Normandin, chief of the electricity service of the lands and forests department.

"After discussing the question yesterday and again today," Premier Duplessis told reporters at a press conference, "we have made so much progress that the government very soon will be in a position to start work on the new water power plan."

Half the projected output already has been contracted for, he added, and "probably by next week, after the formalities have been completed, work will be ready to start."

"Most of all," he said, "the government wants industrial development to result from the production of power. And from the project in Temiskaming we'll have power enough to meet the needs of possible expansion for several years."

Winnipeg Sewer Rats Tangle Police By Cutting Signals

Winnipeg, Aug. 6 (CP)

RATS in Winnipeg's sewers and underground tunnels were a source of trouble to police this week. The street light signal system failed to work properly and after 300 feet of cables were lifted from underground channels, electricians discovered rats had chewed a chunk of lead from one of the cables.

Old Lakefield Boy Dies In Baltimore

TORONTO, Aug. 6 (CP).—Samuel B. Sherin, who went to Baltimore as a boy of 17 from Lakefield, Ont, where he was born and educated, died yesterday in Baltimore. He was the son of the late Samuel Sherin of Lakefield and was in the advertising business, serving successively on the Baltimore World, Baltimore News and on the Baltimore Sun, when the latter paper absorbed the News.

KILLER BANISHED

MARBLE BAR, A[illegible] —Smiler, an aged n[illegible] tenced to two yea[illegible] from his tribe for k[illegible] tribesman.

45 Crews Wait Strike Call On Great Lakes

MONTREAL, Aug. 6—(CP).—An estimated 1,000 sailors on 45 lake vessels stood by to-day awaiting the nontime "zero-hour" set last night by Canadian Seamen's Union officials for a general strike on all ships of the Canada Steamship Lines.

Announcing the move, union heads said they had called the walk-out because of the company's failure to negotiate with them a written labor agreement. They said the union had been operating for some time under a verbal agreement with Canada Steamships, but attempt to secure a written understanding had been unavailing.

An Offer to Parley.

R. R. Enderby, managing director of the company, said an offer had been made for resumption of negotiations shortly before the strike was announced.

Warning his company would not reopen negotiations if the men were on strike Monday, Enderby estimated the walk-out would affect 40 C.S.L. ships, but he believed five passenger ships now operating would not be affected.

Issued by President J. A. (Pat) Sullivan, a union statement said the strike had been "forced on the union by failure on the part of the company to meet the C.S.U. representatives for the purpose of negotiations for a written agreement."

"This agreement was submitted to the C.S.L. on July 2," the statement said, "and intermittent discussions carried on since then have failed to reach a successful conclusion, notwithstanding the consistent efforts on the part of the union leadership to maintain amicable relations with the company.

MORE ABOUT—

2,000 Promoted

(Continued from Page 1)

"Join the modern army" is the invitation on recruiting posters plastered over the country. The army muster on Jan. 1, 1938, was 448,625 — including the territorial army—but it will be increased sharply this year. An intensive drive for recruits has been under way for months.

In the past few years the whole character of Britain's land fighting forces has been changed. There is practically no more mounted cavalry and there would be still less if Scotland had not raised such a rumpus the war office dared not mechanize the Scots Greys. Practically all artillery unith are mechanized. Infantry battalions either are machine gun units or rifle units, the latter being armed with service rifles, anti-tank rifles, mortars and light machine guns adaptable for anti-aircraft fire. The number of tank battalions has been increased 50 per cent in the last two years. Everywhere there is a stress of coastal defence and anti-aircraft defence in anticipation of a shock attack by air.

Great Britain will spend £106,500,000 ($532,500,000) on the army this year compared with £82,174,000 ($410,870,000) last year and £36,137,000 ($180,685,000) in 1931. The increase reflects Britain's re-armament program which embraces the army, navy and air force, designed to place this country on a military parity with any nation likely to attack her.

500,000 Ready For Field.

Great Britain could place an army of 500,000 men in the field tomorrow if an emergency arose. This is under a voluntary enlistment scheme but there are persistent rumors the Chamberlain government has a conscription bill ready to pass through the House of hostilities break out.

But you cannot determine the strength of a modern army simply by counting heads—that depends on its mobility and what technically is called its fire-power. Judged in that light, Britains army rapidly is reaching a high degree of efficiency with new, devastating weapons and a high ratio of mobility. For instance, two new anti-aircraft guns, a 3-inch and a 4.5 have been developed and, with mechanized mountings, can be rushed across country to repel sky raiders. A new machine gun, the Bren, has been adopted. New designs have been made for tanks and armored cars. Powerful searchlights have been mounted in advantageous spots. Coastal guns have been increased. The anti-aircraft defences have been increased and reorganized, even including a baloon barrage skirting London with lethal cables stretching between the bags, ready to destroy any plane attempting to get through to dump its load of bombs on the city.

'Join the Modern Army' is the invitation on recruiting posters plastered all over the country. The army muster on January 1, 1938 was 448,625 but it will be increased decidedly during the year. That figure includes the territorial army, corresponding to the militia in Canada which has charge of all coasteal and anti-aircraft defence. At present it has two anti-aircraft divisions, comprising 43,000 men but it is planned to increase them to five divisions with a strength of 100,000 under a corps commander this year.

An intensive drive for recruits was started at the outset of the army expansion program, both for the regulars and territorials. Posters, reminiscent of war days, were used. Depots were established, recruiting trucks toured the country. But above all was a determination to make the army attractive as a career. That was the basic reason for pay and allowance increases, better housing, better food and the option of vocational training to equip a man after his term of enlistment. For instance, thousands of pounds are being spent modernizing barracks, some of them dating back to the Crimean War and a few to the days of Waterloo. That is only one feature of a policy to humanize army life, making it attractive for its with educational and cul- backgrounds.

Loves a Princess

"But, ah, my friends, none is there so fine as Vaishma, and as soon as I get out of here, I'll make my way back to her." With these soft-spoken words, Adolph William Withrow. ABOVE, told of his romance with a young woman to who he refers as his fiancee. She is, he proudly maintained, 29-year-old Princess Vaishma Genee, of Peshawar, India. Withrow explained how, with the first flash of publicity attending announcement of their engagement, he got drunk. So drunk, in fact, he was arrested on the 45th day of his celebration. Withrow is at the County Prison Farm, near Los Angeles, where he yet has three months to serve.

2 Killed, 5 Hurt In Auto Smash

NEWMARKET, Ont., Aug. 6 (CP).—A collision between two Toronto cars on No. 11 highway, half a mile north of the Newmarket sideroad early this morning, resulted in the death of two persons and injuries to five Toronto residents.

A southbound car, believed to have been driven by a man tentatively identified as Frank Williamson, Toronto, hit a northbound automobile driven by Alex Zeigelstein, Toronto, when Williamson pulled out to pass the auto ahead of him. Williamson and a companion, believed to be Thay Kendall, also of Toronto, were killed.

The injured are Mr. and Mrs. Bursowsky, Alex and Allen Zeigelstein and Sam Dalinsky.

Norwood Farmer Has Barn Burned

(Examiner Correspondence.)

NORWOOD, Aug. 6.—Late Thursday night fire destroyed the barn on the farm of William Buck situated about one mile east of Norwood.

The fire was first noticed by Donald Bedore, who lives on the Belmont Road and, along with Constable Harry Baker, aroused Mr. Buck. By that time the building was partially destroyed and the men were unable to rescue the team of horses and a young bull which were in the stable. A number of neighbors soon arrived on the scene and with their help Mr. Buck was able to save the pigs.

It is believed that spontaneous combustion was the cause of the fire. Mr. Buck's loss is partially covered by insurance.

Jap Warships Within 110 Miles Of Hankow

SHANGHAI, Aug. 6 (AP).—Japanese warships fought their way up the Yangtse river today to within 110 miles of Hankow, China's provisional capital.

They are reported shelling Chinese position on both banks near Lungping, 10 miles downstream from the boom at Wusueh, while Chinese shore batteries replied vigorously.

The Chinese expected the bombardment to be followed by air attacks as a prelude to an attempted landing for an attack on Kwangtsi, 25 miles north of Wusueh. Such a move would aid the advance of Japanese troops, which Chinese said were halted by the Yangtse flood.

Chinese advices said the floods, caused by broken dikes above Kiukiang, were growing worse, with dike breaches widening and the river inundating huge areas on both banks.

Charge Campbell Killed Confederate

OTTAWA, Aug. 6—(CP). — Oscar Campbell of Toronto, held here on a charge of robbing a bank at Richmond, Ont., on July 19, will be taken to Outremont, Que., where he faces a charge of murder today or Sunday, it was learned last night.

Campbell is wanted at Outremont for the slaying of Sam Wolman, a confederate, during a warehouse robbery last year.

Campbell's wife, who motored from Toronto Friday, was allowed to see her husband by special permission at the county jail.

William Byrne of Hull, Que., another of the three persons held as material witnesses in connection with the Richmond robbery, was released on bail of $300 today.

Mrs. Adella Rogers and Harold Priaulx both of Toronto are in custody and bail of $500 each has been set for them. Mary Donnelly, also of Toronto, is held on a charge of conspiracy in the robbery.

Police are searching for two other men believed to have taken part in the crime.

Selling Spurt Crashes Wheat

WINNIPEG, Aug. 6. — (CP) — Feature world grain trade this week was the Dominion - Government minimum wheat price announcement which pulled world wheat futures out of month-long lethargic spell. First reaction was a selling outburst crashing Winnipeg futures to near four-year low levels and Chicago to five-year lows.

Nervous longs, interpreting the 80 - cents - a - bushel annoncement bearishly, and in fear of stiff export competition for Canada's wheat during the crop year, knocked futures off 3-2⅜ cents Friday. Even good export buying, estimated at 300,000 bushels, and other overseas support failed to outweigh stop-loss liquidation.

The week's declines at the close yesterday were 3⅜-2½c. October at 73⅞, November 74, December 72⅞—73 and May 75⅛ cents. Premiums for top grades of cash wheat fell as much as six cents, putting No. 1 northern at 83⅞ and No. 2 at 80⅞ cents.

Predominating the trade today was speculation on the amount of Western Canada's current crop might be handled through the Canadian wheat board, which is the government's agent in guaranteeing farmers 80-cents-a-bushel for No. 1 northern delivered to Fort William or Pacific coast terminals.

Canon Loucks Is Laid To Rest

TORONTO, Aug. 6.—Headed by Most Rev. D. T. Owen, D.D., Archbishop of Toronto and Primate of All Canada, many clergy of the Anglican Church attended the funeral service of Canon W. M. Loucks Friday afternoon in Holy Trinity Church. The Archbishop, who interrupted his holiday to officiate at the service, was assisted by Rev. F. H. Cosgrave, Provost of Trinity College.

Tribute was paid the service rendered by Canon Loucks during his forty-four years of ministry, including several years at Holy Trinity Church.

Pall-bearers were: Very Rev. Dean Charles E. Riley, of St. Janes's Cathedral, Rev. J. Dixon of Grace Church on the Hill, Rev. W. G. Nicholson of St. Clement's Church, Rev. R. S. Tippet of St. Edmund's Church, Rev. F. H. Hartley of St. Matthias Church, and Canon F. J. Sawers of St. Matthew's Church.

Interment was in Guelph.

William E. Ross Given Promotion

Appointment of William Ewart Ross to succeed the late Walter Edwin Young as manager of the apparatus sales department has been announced by Canadian General Electric Co., Ltd.

Mr. Ross became identified with C.G.E. in 1919 when he entered the engineering department of the Peterborough plant. From 1931 until the present time he has been manager of the contract service department. In that capacity he had direction of the installation of important electrical undertakings such as Beauharnois, Abitibi Canyon, Churchill River Power, Comeau Baie and others.

Mr. Ross was educated at the Queen Elizabeth Grammar School, Wakefield, England, and Sheffield University. From 1914 to 1918 he served overseas with the 32nd Batt. and the R.C.R. After the war he was associated with the Soldiers' Civil Re-establishment Department for a year.

He is a member of the American Institute of Electrical Engineers, and an associate member of the Engineering Institute of Canada, and a member of the executive committee of the Canadian Engineering Standards Association. Mr. Ross is also active on several committees of the Canadian Electrical Code.

Trick Kills Him

ST. THOMAS, Ont., Aug. 6—(CP)—Andrew M. Barnum, 48-year-old farmhand, died in hospital here today from rupture and internal hemorrhage suffered Wednesday when a horse he was harnessing kicked him in the stomach. Doctors said Barnum rested a whole day at home after the accident before summoning help.

Sales Manager

WILLIAM EWART ROSS

whose appointment to the position of manager of the Apparatus Sales Department has been announced by Canadian General Electric Co. Ltd. Mr. Ross succeeds the late Walter E. Young who passed away recently.

Arabs Fire Jewish Homes In Haifa

Terrorism against the Jews in Palestine is particularly violent in Haifa, which is farthest in the territory in which Arabs predominate. After Jews had evacuated their homes in a suburb of Haifa, the structures were set afire by the more irresponsible Arab youths, while a huge crowd stood by to watch. This is another indication of the crisis which now exists between Jew and Arab in British controlled Palestine.

Dr. Frank Attends Economic Conference

Dr. R. W. Frank left this morning for Camp Couchiching to attend the two weeks' conference of the "Institute on Economics and Politics." The Examiner has asked him to contribute a series of articles on the highlights of the conference which, if time permits, he will commence early next week.

Problems of Canadian unity will be the principal topics of discussion at the eighth annual two-week conference of the Canadian Institute on Economics and Politics, opening at Geneva Park tomorrow, morrow.

Authorities on national and world problems will attend the conference to present their views on a wide range of questions relevant to the main topic—unity in Canada. They will discuss these problems with students and delegates attending from many parts of the North American Continent and from abroad.

Prof. A. R. M. Lower of Wesley College, Winnipeg, will be the first of many speakers representing every phase of Canadian life. His subject will be, "A Reflection on Canadian History Since 1867." Dr. Hans Simons, former General Secretary of the League of Nations Union and now connected with the New York School for Social Research, will lead the forum on international affairs.

Among subjects listed for discussion are Dominion-Provincial relations and the Rowell Commission, which studied the problem. Leon Mercier Gouin, Montreal authority on commercial law, will preside at sessions on this topic on which journalists, industrialists, educationists and churchmen will present their views.

Toronto Inspector Named York Chief

TORONTO, Aug. 6.—Inspector Robert Alexander of the Toronto Police Force yesterday was appointed Chief of Police of York Township. The position was left vacant following the dismissal of Chief John Faulds, who has been ill for several months.

Appointment of a Police Chief from a force other than those embodied in York Township brought heated protests from several members of the Township Council. It was reported that nearly twenty applications for the position had been filed before the decision was made. The Councillors were of the opinion the new Chief should be appointed from the ranks of the police force in the township.

Inspector Robert Alexander, who has been on the Toronto Police Force since 1912, will take over his new duties Sept. 1. Until then, Acting-Chief Gray will continue in the position.

Prison Treat Off

JACKSON, Mich., Aug. 6 (CP)—Public protest forced cancellation of plans for a boxing match here tonight between prison champions and outside fighters before an audience of prisoners and prominent citizens. Prison officials expected a crowd of about 6,000, two-thirds of them prisoners. Penitentiary authorities told officials of the Jackson prison here the plan might have serious consequences, so the show, first of its kind in the United States was cancelled.

ENLARGE BLACK LIST

PRETORIA—(CP).—List of books banned by the South African Union censor now includes work of Honor de Balzac and Francois Rabellias, because "sex plays too conspicuous a part in them."

Johannesburg, South Africa, may build parking garages and ban street parking.

Shooting Ends Party

WELLAND, Ont., Aug. 6 (CP).—A party for newlyweds at Crowland township hall ended unhappily last night when Albert Asminskas, 19, was taken to hospital with serious injuries resulting from an exploding gun. A group of friends of Mr and Mrs. Walter Allison greeted the couple by firing guns off in the air. By mischance, one of the weapons exploded and fragments pierced Asminskas' body just below the heart.

Thistledown Golf Club Is Burned

WESTON, Ont., Aug. 6 (CP) — The Thistledown Golf and Country Club clubhouse was destroyed early today by fire at an estimated loss of $35,000. Only a minor part of equipment belonging to members was saved from the building.

It was not immediately known what had caused the fire. An adjoining caddy house was also destroyed.

Bert Beakin, owner and manager of the club, was unable to state where or how the fire had started. He said nearly 300 members had lost equipment in the fire, first noticed by a greensman.

The greensman had to travel a mile to the nearest place where he could turn in a fire alarm. Firemen had to lay 1,200 feet of hose from the Humber River to fight the blaze.

A 19-year-old boy named Curtis suffered slight head cuts when he fell while saving some furniture from the clubhouse.

Jews After Ford

DETROIT, Aug. 6 (AP) — The Jewish war veterans of the United States today urged Henry Ford to repudiate a decoration given him by the German government, terming his "acceptance of such an award an endorsement of the cruel, barbarous inhuman action and policies of the Nazi regime."

On Hunger Strike

Declaring that he would rather die in America of hunger than return to Nazi Germany to face the headsman's axe, Alfred Henry Hesselbein started a hunger strike in Los Angeles that extended into its second week. Hesselbein is an Aryan and a writer on racial persecution in Germany. He is being held for immigration authorities following trial and dismissal of seven theft counts against him.

Cheese Quotes Produce and Livestock

MONTREAL PRODUCE

Lower grade egg and potato prices improved on local open produce markets yesterday, according to Dominion Department of Agriculture reports. Trading in cheese and butter continued light, with prices practically unchanged.

Creamery butter prints to retail dealers sold for 26 to 26¼c a pound and solids for 25½ to 25¾c. Western butter delivered here was offered at 24¾ to 25c. Quebec pasteurized No. 1 wholesale price to jobbers was 24½ to 24¾c. Receipts: Nil.

Cheese sold at 14⅛ to 14¼c a pound for No. 1 Ontario white, 14¼ to 14⅜c for Ontario colored; 13⅝ to 13¾c for Quebec white, and 13¾ to 13⅞c for Quebec colored. Receipts: 4,614 boxes, including 2,226 for export.

Graded egg shipments in carlots or less sold at 27c a dozen for A-large, 25½ to 26c for A-medium, 24c for B and 21½ to 22c for C. Receipts: 783 boxes.

Potatoes—Quebec new No. 1, 80's, 65 to 75c; Quebec new, No. 2, 80's, 50 to 60c.

ONTARIO GRAIN

New crop; approximate prices track, shipping point.—Wheat, 61 to 63c; oats 29 to 31c; barley, 43 to 45c; corn, 76 to 79c; rye, 40 to 42c; malting barley, 44 to 46c; milling oats, 29 to 31c

TORONTO FEED PRICES

Following are the approximate prices quoted for feed in ton lots, packed in bags, delivered f.o.b. Toronto: Bran, $23; shorts, $25; middlings, $30; corn, $37; flax, $73; cottonseed meal, $38; linseed oil cakes, $47; tankage, $60; salt in blocks, 50 pounds, 50c; molasses barrel, 20c per gallon.

MONTREAL FLOUR AND FEED

Cash grain: No. 1 Northern wheat, 92⅞; No. 2, 89⅞; No. 3, 86⅞; No. 3 C.W. oats, 40⅝; No. 1 feed oats, 39⅝; No. 3 C.W. barley, 51½; per bushel basis track, Montreal exstore corn being "in bond."

Spring wheat flour—First patents, $6.55; second patents, $6.05; bakers' patents, $5.85; per barrel in 98-lb. jute bags, delivered Montreal freight points.

Winter wheat flour. — Choice grades in carlots, to arrive, per barrel, old, $3.30 to $3.40; new, to arrive, $3.10 to $3.20; choice grades in broken lots, per barrel, old, $3.40 to $3.50; new, to arrive, $3.20 to $3.30.

White corn flour.—Per barrel, in jute bags, delivered to the trade, in carlots, $4.60, in broken lots, $4.80.

TORONTO CHEESE

TORONTO, August 6 — (CP). — Wholesale cheese prices were steady to-day, with dealers buying large, colored, paraffined and government grades at 14¼c.

Wholesalers offered cheese to retailers at the following prices: New, large 16c; twins 16¼c; triplets, 16½c. Old, large, 21; medium, 20.

FRUITS AND VEGETABLES

TORONTO, August 6 — (CP). — Wholesale prices on fruit and vegetables were unchanged to-day.

TORONTO POULTRY

TORONTO, August 6 — (CP). — Wholesale prices on poultry supplied by United Farmers Co-operative Co., to-day were unchanged.

TORONTO PRODUCE

TORONTO, August 6 — (CP). — Wholesale prices (United Farmers Co-operative Co.), to-day were:

Eggs.—Grade A-large, doz., 24c; grade A-medium, 23c; grade B, 20c; grade C, 19c.

Churning Cream.—No. 1 lb., 25c; No. 2, lb., 23c.

Butter.—No. 1 solids, lb., 24½c; No. 2 solids, 22½c; No. 1 prints, 25½c; No. 2 prints, 24½c.

Potatoes, bag, f.o.b. in Toronto: New Ontarios, 90c.

Millfeed.—Bran, 23; shorts, 25; middlings, 30.

WINNIPEG GRAIN

WINNIPEG, August 6 — (CP), — Winnipeg wheat futures dipped sharply yesterday after a firm opening when brokers interpreted the Canadian Wheat Board's 80-cent-a-bushel price as bearish. Final quotations were 3 to 2¾ cents lower, October 73⅞c, November 74c. December, 72⅞ to 73c, and May 75½c.

Despite a good export business, estimated up to 350,000 bushels, nervous speculative selling by discouraged longs drove prices down after they had climbed a cent at the start.

Brokers, it was said, looked upon the Dominion Government announcement last night as indicating stiff competitive export business in the next few months. As Canada's export business would remain on a competitive basis, Chicago wheat futures also dipped a cent or more.

Winnipeg Quotations

Futures:

	Open	High	Low	Close	Prev Close
Wheat—					
Oct.	.76⅞	.77⅛	.73⅞	.73⅞	.76⅞
Nov.	.75½	.76⅛	.73⅞	.74	.76⅛
Dec.	.75⅛	.76⅛	.72¾	.72⅛	.75⅛
May	.78	.79⅛	.75⅝	.75½	.78
Oats—					
Oct.	.32¾	.32¾	.31⅝	.31⅝	.32¾
Dec.	.30⅛	.30¼	.30	.30	.30⅛

Post Grows Cherries

GALT, Ont., Aug. 6—(CP)—A 5-foot cherry tree is growing out of the top of a six-foot fence post on a vacant property here. The tree, which has two main stems each an inch and a half thick, bore fruit this year. It is thought a bird dropped a cherry seed into half-decayed wood at the top of the post, and that the stone sprouted.

TREE FOR MEMORY

OXFORD, England—(CP).— Addressing the conference of the Men of the Trees here, a delegate said it was better to honor the memory of a friend by planting a tree than to send a wreath of his funeral.

MARKET QUOTATIONS

Quotations Complete To Closing Time

Toronto Stocks

Leeming and Leeming

	High	Low	Close
Abitibi	3⅞	3¾	3¾
Abitibi Pfd	27½	27	27½
Beauharnois	4⅛	4	4
Bell Tel	164	—	—
Brazilian	12⅞	12¾	12¾
Brews & Dist	5¼	5	5
Brew Corp	190	—	—
Brew Corp Pfd	20½	—	—
Bakeries	15¼	15¼	15¼
B A Oil	21⅞	21¾	21⅞
B C Pow A	30	—	—
Build Prod	60	—	—
Burt F N	24	—	—
Can Bud	5¼	5	5
Can Bread	5-6⅝		—
Can Cement	11⅝	11¼	11¼
Can. Car & F	17	16⅝	16⅝
Can Dredge	22-23½		—
Can Malting	32-33		—
Can Pacific	7	6⅞	7
Can Alc A	2⅞-3¼		—
Can Alc B	2¾-3½		—
Can Oil	11-13		—
Cockshutt	12	11¾	12
Con Smelt	60	59⅞	60
Can Canners	5½-6¾		—
Dom Bridge	36-37½		—
Dis Seagrams	17	—	—
Dom Stores	6-6¾		—
Ford A	19⅞	19¾	19⅞
Fanny Farmer	19½	19¼	19½
Cons Gas	179½	179	179
Gyp L & A	7	—	—
Gen. Electric	185-199		—
Gen. Steel W.	9	—	—
Ham. Bridge	7½-8½	—	—
Honey Dew	30-55	—	—
Imp. Tobacco	15¼-15½	—	—
Imp. Oil	17¼	17	17¼
Int. Pete	26½	26⅝	26b
Int. Util. A.	7¾-9¾	—	—
Int. Util. B	75-85	—	—
Laura Sec.	61-65	—	—
Loblaws A.	23¼	23	23
McC. Front.	10¾	—	—
Mont. L. H. & P.	30-30½	—	—
Mass.-Har. Pfd.	58½-60	—	—
Mass-Har. Pfd.	58½-60	—	—
Nickel	52¼	51¾	52¼
Page Hersey	95	—	—
Press. Metals	21	—	—
Rogers Maj.	4-4¼	—	—
Stan. Paving	3	—	—
Shawinigan	20½-23	—	—
Steel of Can.	71	70	71
C. Vinegars	17	—	—
C. Wineries	3-3½	—	—
Westons	12⅜	12½	12½
Walk'ville Brew.	1½-2½	—	—
Walkers	4½	—	—
Walkers Prfd.	*19¼	19	19¼

New York Stocks

Biggar and Crawford

	High.	Low.	Close
Atchison	39	38¾	38¾
Amer. Can.	102⅞	—	—
Amer. Smelting	51⅞	51½	51⅞
Amer. Tel. & Tel.	142½	142⅜	142⅜
Amer. Roll. Mills	21⅝	21½	21⅝
Anaconda Copper	37¾	37	37½
Balt. & Ohio	9⅞	9¾	9⅞
Bendix Avn.	22	21⅝	21⅞
Bethlehem Steel	61⅜	60⅝	60⅜
Briggs	35½	34⅜	35½
Canadian Pacific	7	—	—
Chrysler	75⅜	74⅜	75
Columbus Gas	7⅜	7⅝	7⅜
Cons. Gas	28⅞	—	—
Dupont	133¾	131½	133¾
Elect. B. & Share	8¾	8½	8¾
Gen. Electric	43⅝	43	43⅞
Gen. Motors	47¾	46¼	47½
Goodyear	30	29⅜	29⅜
Int. Harvester	63½	62½	63½
Inter Nickel	52	—	—
Mont Ward	50	49⅜	49⅜
Nash Motors	11¼	—	—
N Y Central	20⅝	20¼	20⅝
Pack Motors	5⅜	5¼	5⅜
Penn Ry	22⅜	22¼	22¼
Radio Corp	7	—	—
Std Brands	8¼	—	—
Std Oil of N J	57⅞	57½	57½
Studebaker	8⅜	8½	8⅜
South Pacific	20⅜	20⅜	20½
Union Carb.	86	—	—
U S Steel	62½	61⅞	62¼
Westinghouse	106⅜	105	106¼
Yellow Cab	21½	21⅜	21⅜

An Ants' Nest

WABASH, Ind. Aug. 6.—(AP). — A mysterious false alarm forced firemen here to begin a methodic check of the town's 26 fire alarm boxes. They found the trouble—in the 25th box. Ants had crowled up through the ground pipe and packed three inches of damp sawdust into it causing a short circuit that sounded the alarm.

Composer Passes

LOS ANGELES, Aug. 6.—(AP). — Abraham Cherniavsky, 82, composer and former conductor of the Royal Opera House at Moscow, died yesterday of a heart attack. Among the eight of his 18 children surviving him are three sons, Leo, Jan and Mischel, known as the Cherniavsky trio.

Salaries of government employees in Honduras are two months in arrears.

Toronto Mining

Biggar and Crawford

	High	Low	Close.
Aldermac	54	53	54
Amm	22	21	22
Augite	34½	33¼	33¼
Arntfield	16-19		—
Buffalo Ank	16¾	16½	16½
Beatty	122	—	—
Bidgood	35½	35	35
Base Metals	35	—	—
Bankfield	69	68	69
Bralorne	965	—	—
Bobjo	10-12		—
Bunker Hill	10	—	—
Brown Oil	33½	35	—
Chesterville	131	128	128
Calgary-E.	241	240	240
Coniarium	148	—	—
Central Pat	270	—	—
Coast Cop	300-325		—
Can. Malartic	95	—	—
Chromium	75	—	—
Castle	107	103	103
Davies	32	—	—
Dome	33¾	33½	33¾
Eldorado	230	225	225
East Mal.	235	232	232
Falconbridge	600	—	—
Francoeur	39	—	—
God's Lake	52	—	—
Gunnar	72	70	70
Goldale	32	31	31½
Gillies	14	—	—
Home Oil	124-130		—
Hard Rock	255	251	252
Harker	10¼-11		—
Hollinger	15¼	—	—
Hudson Bay	31	—	—
Howey	29½	29	29
Jacola	15½-16		—
Kirkland Lk.	132	—	—
Kirkland Hud.	47-65		—
Kerr-A	238	230	230
Little L. Lac	350	345	345
Leitch	86	—	—
Lakeshore	52¾	52½	52½
Norada	73½-74		—
Moneta	185	—	—
Madsen	48	—	—
McIntyre	47	46⅝	46⅝
Macassa	480	—	—
MacLeod	405	400	400
Mining Corp.	205	—	—
McKenzie	125	123	123
McWatters	79½	75	79½
Naybob	63	61	61
O'Brien	390	—	—
Oro Plata	70	—	—
Okalta	135	—	—
Omega	60	59	59
Payore	16	15	16
Paymaster	50	—	—
Preston	175	165	170
Pickel Crow	530	520	530
Perron	154	152	154
Pioneer	297-300		—
Powell	248	246	246
Pend Oreille	217	212	217
Premier	225-230		—
Red Lake	12	—	—
Pamour	430	425	430
Reno	45	—	—
Roche	13½-14½		—
Sherritt	142	141	141
Siscoe	221	215	219
San-Antonio	130	—	—
Sudbury Bas.	265-275		—
Sullivan	112	110	110
Sylvanite	330	—	—
Sladen	124	120	120
Stadacona	56-58		—
Toburn	201	—	—
Teck Hughes	460-465		—
Uchi	216B	—	—
Ventures	620	610	620
Waite Amulet	700	660	685
Wright H	795	—	—

Grain Quotations

Leeming and Leeming

CHICAGO

	Sept.	Dec.	May
High	65	66¾	69¼
Low	63⅝	65½	68
Close	64¼	66⅝	68⅞

WINNIPEG

	Oct.	Dec.	May
High	74¼	73⅛	76⅛
Low	72⅝	71⅜	74⅜
Close	73¼	72½	75¼

Hog Quotations In Peterborough

SATURDAY, AUGUST 6

Canada Packers quote:

Hogs — Live (delivered), $9.15; dressed weight, $12.00.

No. 1 sows, 4c. off bacon prices.

Cream—No. 1 (off truck), 24c; No. 1 (delivered), 25c.

Special, 2c per pound premium.

Butter.—Prints No. 1, 26c; No. 2, 25c. Solids, No. 1, 25c; No. 2, 24c.

Eggs — Large, 23c; medium, 21c; B grade, 18c; C grade, 16c.

Fall wheat, 60c; barley, 50 to 60c; buckwheat, 55c; rye, 60c; oats, 40 to 45c.

MUNICH CONGRESS

MUNICH, Germany—(CP).—Various mental diseases will be discussed at the Fifth European Congress for Mental Hygiene here August 22 to 25.

Social Evening

on the Lawn

Knights of Columbus

SIMCOE STREET

Aug. 9th, 8 P.M.

Games - Entertainment - Refreshments

Admission Free - Enjoyable Evening

EVERYBODY WELCOME

Come and Bring Your Friends

SERVICES IN PETERBOROUGH CHURCHES TO-MORROW

Missing Masterpiece May Be Found In States Scotland Yard Believes

"Lady Clarges", one of the Stolen Paintings, Since Recovered.

By HOWARD BERRY
Central Press Canadian Correspondent.

LONDON, Aug. 6—A possibility was seen today that the three missing masterpieces which figured in one of the most daring art robberies in English history may turn up in America.

Although two of the five pictures, which were stolen in April from Chilham castle, near Canterbury, Kent, the home of Sir Edmund Davis, an eminent English art collector and director of many mining companies, have been recovered, Scotland Yard's famed detectives were baffled as to the identity of the thieves and the whereabouts of the other pictures.

The five paintings, valued at some $250,000, were "Lady Clarges," by Gainsborough; "William Pitt," by Gainsborough; "Saskia at Her Mirror," a Rembrandt; "Man with White Dog," by Reynolds, and a Van Dyck, "The Earl of Suffolk."

Art Dealer Arrested.

The two Gainsboroughs were recovered when George Owen, described as an art dealer, was arrested and committed for trial at Ashford, Kent, on a charge of receiving in connection with the theft at Chilham castle.

Owen, whose arrest followed the offer of a reward of $40,000 for the recovery of the paintings by Messrs. Tyler and Company, London, assessors, pleaded not guilty. He was further charged with being concerned with others—not in custody—of breaking into Chilham castle, and was remanded without bail while further inquiries are being carried out.

Evidence given when Owen was brought up for trial revealed that he informed a representative of the assessors that he came indirectly from the persons who held the two paintings and that he could return them for $15,000.

Owen left the two paintings for examination with the assessors, who in the meantime had informed the police, and he was arrested when he came to collect the money.

In spite of this initial success, however, intensive investigation and inquiries by Scotland Yard detectives in London, all parts of the country and on the continent have yielded no further results to date.

With hardly any clues to go on the British detectives have rounded up and questioned every known art thief and suspect in the country. Every possible art collector has been applied to by the detectives for advice and assistance.

The art experts agree on the theory that America is the most likely market for the disposal of the paintings by the thieves, and the British sleuths, whose latest information leads them to believe that about six me were involved in the robbery, and that the paintings were probably smuggled out of the country by airplane to either France or Belgium, are swinging around to that opinion.

Nevertheless, both Scotland Yard and the British art experts opine that even if the three masterpieces have arrived or eventually arrive in America, the thieves will have great difficulty in disposing of them. They point out that the pictures could only be "placed" through hidden channels at a fraction of their real value.

British art connoisseurs brand the theft of such well-known masterpieces, easily identifiable by countless photographs, as an "idiotic" and profitless business. Similar cases have occurred in the past and the thief or thieves, unable to find a market for the stolen pictures, have had to return them anonymously after having them in their possession for many years.

Practically the only possibility art thieves have of making a good profit on such masterpisces, it was pointed out by experts here, is if they are able to find an art crank who would be willing to pay a fabulous price for the treasures so that he alone could gaze at them.

As one British art dealer said: "Perhaps, somewhere, there sits an old multi-millionaire with so great a passion for art treasures that he would be willing to pay a king's ransom for such pictures as those which were stolen.

"He will lock them away from the world and enjoy them alone until the end of his days."

Fasted 55 Days

For 55 days—almost eight weeks—43-year-old Mrs. Mae Zimmerman, of Los Angeles, had been fasting when this picture was taken, and she gave no indication of weakness or a desire to end her fast. She limited herself to four glasses of water daily in the belief that the diet would cure her arthritis and she says she will not alter her schedule until the disease is cured. She has dropped from a weight of 134 pounds to 104 pounds during the interval.

COLORFUL PEAS

HARROW WEALD, England — (CP).—A dish of green peas in dark blue pods was exhibited at the horticultural show here. They were grown from seed which had been lying dormant for 4,000 years in Tutankhamen's tomb.

Cathedral Musings

We spoke last week of man's spiritual journey being a progress through infinite duration towards infinte perfection. It is also a progress of return from differentiation to unity, the completion of the circle. There are though, two orders of this progression. First, there is the slow, at times almost imperceptible, evolution of humanity as a whole. Then there is the comparatively rapid of those who have come to the stage where they deliberately enter upon the Way, seeking thereby to so hasten their own evolution that they may the sooner be able to help their brethren. What is this way, of which the Master and Great Teachers have spoken? It is really, that path of inner growth which brings us to the conscious realization of the Eternal Spirit of God which is within us, so that we lose our sense of separateness and enter into the self-conscious unity with the Great Whole. To put it in another way, in the ancient temples there was the outer court, the inner court and the inner veiled chamber, the Holy of Holies, where dwelt God. So also in man, with his outer self, his inner or psychic self and in the innermost depths, the Divine spark of the word, veiled from his consciousness by the illusion of self. Separate self cannot exist in the Infinity of God, for the Infinite within us cannot, it is obvious, be divided in Itself in any way. Hence, in the consummation of man, the veil of the Temple is rent in twain, for the outer man being crucified we enter the Holy of Holies. The way, then, is the path of progression towards spiritual consciousness, of becoming other to what we now are. It is the shifting of our centre from the animal and psychic to the psychic and Divine, so that we are no longer brute plus man, but man plus God. In Biblical terms, we died to Adam and live in Christ. The Way is infinitely long, infinitely shot and he who finds it becomes in himself the way, just as in merging himself with the Truth and the Eternal Life he becomes one with that Truth and Life. While we walk in darkness we need faith for our darkness cannot comprehend the Light, but when we walk in the Light we become identified with that Light. We have reached the third step, we know, we do, we become. It is this actual "becoming" which is the goal, for we at length have reached the truth of image and likeness of God.

LACTANTIUS III.
Rosicrucian Order, San Jose.

"Tourmalet" Author Denies Plagiarism

CARDIFF, Wales, Aug. 5—(CP) Cable).—D. P. Williams, a native of Aberdare and a graduate of the University of Wales, was revealed today as the author of the brilliant short story which was awarded first prize in the Eisteddfod Literary Competitions yesterday but was later disqualified for lack of proof of originality.

Mr. Williams declared his story, entitled "Tourmalet," was genuine and the result of his own ideas and work. He explained he did not reply to letters addressed to him by the Eisteddfod secretary because they had never reached him.

The author said he had been unable to meet the challenge of the adjudicator at the prize-giving ceremonies yesterday because an important engagement had prevented his being in Cardiff. He maintained it was not the duty of a competitor to prove the authenticity of his work but rather the responsibility of the adjudicator to prove any point of alleged plagiarism.

The adjudicators, however, declined to change the award. The prize was given to the runner-up. Tom Parry, chief adjudicator of the Welsh cultural festival, had said "Tourmalet" had gripped him so profoundly it would remain long in his memory and that, pending proof of originality, he had awarded it first prize without hesitation.

Yesterday's Deaths

(By The Canadian Press)

Halifax—W. D. Taunton, 81, for 57 years a newspaperman in Nova Scotia and best known in later years as the writer of "Secret History of the Week" in the Halifax Herald under the pen-name of "I.C.R."

Barre, Vt.—Mrs. Mary Bradlord Langley, 72, widow of Frank E. Langley, publisher of the Barre Times.

Pittsburgh—Howard H. McClintic, 72, noted engineer and one of the founders of the McClintic-Marshall Construction Company which made the locks for the Panama Canal.

Toronto—Thomas Christopher Tretheway, 64, son of the late T. H. Tretheway, well-known mining engineer, and active in mining circles in Ontario, British Columbia and Central and South America.

Biblical Thoughts For the Shut-Ins

By Rev. E. R. James
Toronto

WHAT DO I KNOW OF THE BIBLE?

HOSEA'S PRODIGAL WIFE

"I drew them with the cords of a man, with the bands of love."—Hosea 11:4.

You have heard of the Prodigal Son. Are you surprised to hear of the Prodigal Wife? Such was the wife of Hosea the prophet, whose book opens that portion of the Scriptures called the "Minor Prophets." Lesser only because their writings were shorter, yet very important in their teachings

Gomer, the wife of Hosea went into the far country and spent herself in riotious living. Hosea was a farmer in northern Israel, living about twenty-five years after Amos. He also has a message to his generation and ours. One day he saw a young woman, perhaps at a threshing bee. He looked into her eyes and his fate was sealed. He married her. Like many a man in every age he found that his true love was despised and trodden under foot by a selfish pleasure-loving woman. He gave his youngest child the awful name of Loammi, which in the Hebrew means "not mine own." Yet he loved her.

She could not abide that quiet home, the routine of farm life and perhaps, hearing her husband call the lad Loammi with its fearful rebuke. He brings her back time and again. Why? Because he loved her. There was a bitter pain in his heart, anguish and horror. Then slowly, gradually, probably in the still night watches as he cared for his sheep came the new revelation of Jehovah. How gloriously democratic God is. He reveals the greatest truth of His character to a plain, everyday man of the fields, a husbandman. It is through the common life and everyday problems that God deals with you and me.

Hosea looks out upon his people and sees their hideous sins if idolatory, which he calls spiritual infidelity to Jehovah. Their selfishness, their green and yet professing to worship Jehovah. Suddenly there sweeps upon him the revelation from God through his own tragedy and horror. God loves His people Israel even as He loves Gomer. Just as he time and again brought her back so God has sent His prophets to bring back His people, if they will. "I drew them with the cords of a man, with the bands of love," exclaims Jehovah. Slowly it dawns upon Hosea's human conscience that just as he loves Gomer and grieves for her sins so Jehovah loves Israel and His heart also is full of pain and sorrow. The wonderful discovery that God suffers. Then comes the still greater fact that God faces failure even as Hosea faces failure. Israel will not repent and return; Gomer will not be faithful.

Thus we learn that Hosea's unhappy marriage was the means, the channel through which he learns the deepest and profoundest truth of the character of God as revealed in the Old Testament Scriptures. God is love. This is the key word of this book, written more than seven hundred years before the birth of Christ.

This book is hard to read and understand because of the corrputness of the original Hebrew text. Translators have found it hard because of the ommissions and additions to the texts by copiers. Yet the main truth stands out that Jehovah loves His people Israel. "When Israel was a child I loved him and from Egypt I called him to be My son." 11:10.

The opening chapter shocks us. We read: "Go, love a woman of whoredom." It is the opinion of the great Latin and Greek Fathers, Augustine, Athanasius and others, the most learned of Puritans and modern scholars that these words mut not be taken literally. Hosea looks back upon his love and sees that Gomer, though pure when he married her, was at heart impure, faithless. Many a man has made a similar discovery. Hosea sees God's guidance in this, and that his own pain and horror should be the means of revealing to him that God is love. Hosea's love must have been pure otherwise he could not have stood the strain and faced the horror.

Was his marriage a failure? No, a thousand times no. He learnt that God is loving him all the time and desires to reveal Himself to him through the school of pain and horro. His calvary.

"WE LOVE HIM BECAUSE HE FIRST LOVED US."

The Golden Text

Ruth 1:16—"Thy people shall be my people and thy God my God."

Ruth—Adventurous Faith

"BRASS TACKS" ON THE SUNDAY SCHOOL LESSON

(The International Uniform Lesson on the above topic for August 7 is the Book of Ruth, especially Ruth 1:6-18, the Golden Text being 1:16, "Thy people shall be my people and thy God my God.")

By DR. ALVIN E. BELL

THE BEAUTIFUL character who is the heroine of the Book of Ruth has not only named this book, but countless thousands of sweet girl babies through the ages. This is one of the choicest idyls of all literature; a true love story that has fascinated millions and lost none of its charm through the centuries.

A Classic Love Story

This story is a classic among stories of lovers because it contains the elements of profound sorrow turned into great joy; of love overcomisg prejudice; of noble self-sacrifice richly rewarded in both hero and heroine; of true love sanctified by religion; of marriage and a life happy ever afterward; and just as the story closes we catch a glimpse of a baby's crib, and hear the sweet music of a babe's cooing, in whose veins is running the blood of Israel's greatest king, and of David's greater Son, the Saviour of both Jew and Moabite. The widowed Naomi and Ruth and the noble Boaz stand out in sharp contrast against the black background of the days of the Judges, those bloody, immoral, idolatrous days, in which these noble souls lived in faith and faithfulness to God, and in love and purity before an evil generation. So the story is a blow at pessimism, for even bad. God always has His "thousands who have not bowed to the knee of Baal." He has never been left without witnesses, even though these be put as "a remnant."

Ruth's Loyalty

For the expression of loyalty and devotion no human words have ever excelled these words of Ruth, the Moabitess to Naomi, the Jewess: "Intreat me not to leave thee, or to return from following after thee: for whither thou goest I will go; and where thou lodgest I will lodge; thy people shall be my people, and thy God my God." This is supreme devotion, love to the uttermost. But its secret is kinship in the things of the soul— "Thy God shall be my God."

The Book's Purpose

The purpose of the book is evident in its closing note about Obed, the son born to Boaz and Ruth, from whom sprang Jesse, the father of David. Thus the Gentile Ruth becomes one of the forbears, as to flesh of Lord Jesus Christ, who obliterates all race and class distinctions. How strange it is that among the four women mentioned in the genealogy of Christ in the first chapter of Matthew, are included Rahab, the harlot; Bathsheba, the adulteress, and Ruth, the Gentile.

Truly He is the Saviour of all. "Though your sins be as scarlet, they shall be as white as snow; though they be red like crimson, they shall be as wool."

✣ ✣ ✣

(The above is quoted with the publishers' permission from "The Gist of the Bible," by Dr. Alvin E. Bell, Toledo, O.)

Successful Social Held At Fairview

FAIRVIEW, Aug. 6—Tuesday evening was the scene of a very delightful evening at the home of Mr. and Mrs. Everett Cockburn, when they opened their home for an ice cream social which was catered to by the second group of the Fairview Women's Association. Delicious home-made ice cream, pie and cake was served to about one hundred people.

In the early evening a baseball game was much enjoyed between the Wesley team and Fairview, with Fairview as the winners.

Rev. Harry Wilkinson was chairman for the following program, which opened with community singing:

Two selections from the Fairview orchestra: Anne Franks, Greta Reynolds, Lorne Reynolds and Keith Harrison; guitar and violin selections by Althea Trude; solo by John Lewis; readings by Keith and Burritt Harrison; duet by Olive Bell and Mrs. Harold Lewis, and a guitar selection by Greta Reynolds.

Miss Mary Brown of St. Catharines is visiting her cousin, Eleanor Rosborough.

Miss Cora Webdale of Lakefield is visiting at the home of her aunt, Mrs. Fred Bell.

Mrs. A. Franks and daughter, Miss Anne Franks, are spending a few days this week with friends at Trenton.

Mrs. Richard Harrison is visiting at the home of Mr. and Mrs. Ross Harrison.

A National Message

By the Late Rev. W. Pascoe Goard, LL.D., F.R.G.S., F.R.E.S.

(Continued from last week)

Contrast between Israel and the Jews.

Israel wre to have a change of name. (Isa. LXV 15).

The Jews were to be known by a change in physiognomy (Isa. III 9).

Israel were to be called by a new name. (Isa. LXII 2).

The Jews retained their old name unchanged.

Israel were to be called after Isaac. i.e., called Saxon. (Gen. XXI 12.)

The Jews name was to be a curse to them. (Isa. LXV 15).

Israel were to be blind to their identity. (Rom. XI 25.)

The Jews still claim to be the chosen people.

Isreal were to be a multitudinous people. (Hosea 1:10.)

The Jews were to be bereft of children. (Jer. XV 7.)

Israel were to become known as the righteous nation, that keepeth the truth (Isa. XXVI, 2.)

The Jews were to be a reproach and a proverb, a taunt and a curse. (Jer. XXIV 9.)

Israel were to become a Nation, and a Company of Nations. (Gen. XXXV 11.)

The Jews were to be scattered in all "the kingdoms of the earth for their hurt." (Jer. XXIV 9.)

Israel were to make a new home in the appointed place—the isles of the sea. (II Sam. VII. 10-Isa. XXIV 15. Isa. XLIX 1. Jer. XXXI 10, etc.)

The Jews have been strangers in all lands (Jer. XV 4.)

Israel were to be a Nation forever. (Jer. XXXI 36.)

The Jewish nation was broken beyond repair in AD. 70. (Dan. IX 24. Jr. XIX 11.)

The Jews have no king on earth.

Israel were to come under a new covenant. (Jer. XXXI 33.)

The Jews have remained under the old law.

Israel were to be called the sons of God, i.e. accept Christianity. (Hos. 1:10.)

The Jews do not accept Jesus Christ as the Messiah.

Israel were taken captive in Assyria, circa 721 B.C. (II Kings XVIII 11, etc.)

The Jews taken captive to Babylon circa 603 B.C. (II Kings XXIV 1-14, etc and XXV 20, etc.)

Israel were to be immune from defeat in war. (Isa. LIX 17, Lev. XXVI 6-7-8.)

The Jews have suffered endless persecution.

Israel had nothing to do with the crucifixion, being at that time away beyond the Euphrates, beginning their migrations through Europe.

The Jews cried "crucify Him, crucify Him."

(Continued next week)

England may regulate cyclists.

Park St. Church Is Redecorated

After worshipping in the basement Sunday School quarters for the last month, the congregation of Park Street Baptist Church will resume regular services in the church on Sunday. Rev. C. C. Boyter has returned from his vacation and will preach in the morning and evening, and the choir has prepared special music for the occasion. The church has been completely redecorated, presenting an attractive appearance in harmony with its religious atmosphere, and a large attendance is expected Sunday.

JEWS ARE WOUNDED.

JERUSALEM.—Several Jews were wounded to-day in a two-hour clash between Arab guerrillas and Jewish auxiliary police on the railway near Tulkarem. Military reinforcements came up and the Arabs fled.

Full Gospel Pentecostal Church
Geo A. Chambers, Pastor
11 a.m. and 7 p.m.—Evangelistic Services. See Page 7.

SEE SECOND FRONT
For
BETHANY GOSPEL TABERNACLE
ANNOUNCEMENT

MARK STREET
UNITED CHURCH
"House of Friendship"
REV. E. W. ROWLAND, Minister.
11 A.M.....Church Service and Sunday School.
7 P.M.....Evening Worship
Harry Northrop, A.T.C.M., Organist and Musical Director.

ALL SAINTS'
11 A.M. . . Holy Communion and Sunday School.
7 P.M. . . . . Evening Prayer
TUESDAY
8 P.M.— Devotional Service, J.W.A.
Farewell service for Miss Greta Clark, who leaves next week for China.
REMEMBER WEDNESDAY
Congregational and Sunday school picnic at the Oval 3-9 p.m.

St. John's Church
Hunter Street West, opposite Queen.
Rector: Rev Canon W. P. Robertson, B.A., B.D.
Assistant: Rev R. T. F. Brain, L.Th.
Organist: F. G. Mann, L.Mus.
TRINITY VIII
8.30 . . . . Holy Communion
11 . . Holy Communion . . . . . and Sermon
12 D.S.T. . Holy Communion, St. Mark's, Warsaw.
7 . . Evensong and Sermon

THE SALVATION ARMY
ADJ. AND MRS. WARRANDER
Sunday—11 a.m., 3.15 and 7 p.m.
Brigadier & Mrs. R. Spooner
OF TORONTO
Sunday School at 10.15 a.m. and 2.15 p.m.

ST. PAUL'S PRESBYTERIAN
Minister: REV. A. T. BARR, B.D., Ph.D.
Deaconess: Miss Elizabeth Walker. Organist: Martin B. Chenhall, A.R.C.O
11 A.M. . . . . The Minster
Subject: 'WHEN STRONG MEN WEEP.'
7 P.M. . . . . The Minister
Subject: 'ELUSIVE HAPPINESS.'
Sunday School during morning service.
Southend Sunday School 9.45 A.M.

CHRISTIAN SCIENCE
183 CHARLOTTE STREET
All Are Cordially Invited to Attend.
SUNDAY CHURCH SERVICE - 11.00 A.M.
Subject For Sunday, Aug. 7:
"SPIRIT"
Wednesday Evening Meetings are held at 8 o'clock, which include Testimonies of Healing through Christian Science.
FREE PUBLIC READING ROOM.

PARK STREET BAPTIST
Rev. C. C. Boyter, B.Th., Pastor S. Northrop, A.T.C.M., Organist
10 A.M. . . . . Sunday School
Re-opening of Church Auditorium
Which Has Been Completely Re-decorated
11 a.m. "Filling Up What Is Lacking"
(Communion Service)
7 p.m. - - - - "A Good Man"

KNOX - - - ST JAMES'
9.45 A.M. . . . . Sunday School and Brotherhood
Union Services
11 A.M. . . . . St. James Church
"Enrichment Through Noble Character"
7 P.M. . . . . Knox Church—Vesper Service
"In Deeper Reverence"
Rev. Craik Will Preach

UNION SERVICES OF
TRINITY AND ST. ANDREW'S
IN ST. ANDREW'S UNITED CHURCH
Rev. G. S. Easton, M.A., Minister-in-Charge
11.00 A.M. . . . . Public Worship
"THE SECRET OF ENDURING PEACE"
Soloist—Mrs. R. Williamson, A.T.C.M.
7.30 P.M. . . . . Evening Service
"THE TIE THAT BINDS"
Mixed Quartette—"My Task"
Mr. R. B. Harle, A.T.C.L.—Organist and Choir Director

MURRAY STREET — GEORGE ST.
Minister Rev. Joseph H. Sutcliffe
Minister Rev. M. C. Parr.
WORSHIP SERVICES:
11 A.M. . . . . George St. United Church
7 P.M. . . . . Murray St. Baptist
Rev. C. L. Brown, Guest Preacher
Union Prayer Service Wednesday 8 p.m., Murray St. Baptist Church
George Street Sunday School Will Meet at 10 A.M. in George Street Sunday School Hall

ILLUSTRATED SUNDAY SCHOOL LESSON

Ruth: Adventurous Faith

Scripture—The Book of Ruth.

By the Rev. Alvin E. Bell And Alfred J. Buescher

Naomi and her husband and sons fled Bethlehem because of famine and came to Moab where her husband and sons died. One of her daughters-in-law, Ruth, returned with her to Bethlehem.

Being very poor, Ruth supported herself and mother-in-law by gathering grain the reapers had missed in the harvest fields belonging to Boaz, a rich relative of her husband.

Boaz loved Ruth but a closer relative must have first choice at marrying her. This right he refused, removing his shoe and giving it to Boaz in the city's gate before the elders.

Thus Boaz took Ruth as his wife and to them was born a son, Obed, from whom King David was descended. So Ruth became an ancestress of Christ. (GOLDEN TEXT—Ruth 1:16.)

The Examiner

The Peterborough Examiner, published each evening by Peterborough Examiner, Limited. Office: Hunter and Water Streets, Peterborough, Ont.

Subscription Rates: 15c per week in City of Peterborough delivered by carrier.; $6.00 per year by mail to outside points.

Members: Canadian Press; Audit Bureau of Circulation; Canadian Daily Newspaper Association; Empire Press Union; Ontario Provincial Dailies Association.

M. L. GARNER, Managing Director.

A. R. KENNEDY, Managing Editor.

TELEPHONE 1600.
Private Branch Exchange to All Departments.

SATURDAY, AUGUST 6, 1938

No Reception Here

In the Brockville Recorder and Times we notice an invitation from Mayor Johnston, on behalf of the town officers, the police force and the provincial police to visit the Victoria Building and inspect the "clean and sanitary conditions of the different departments of the town offices, police offices, cell room, transient room, court room and provincial police office," all of which suggests that Brockville has provided proper accommodation for its law enforcement officials and is proud of the fact.

Although there has been some redecorating done at local police headquarters recently it is not likely there will be any public reception to inspect the place for the simple reason, that there is little about the accommodation provided for the police department to arouse any desire to display it to the public.

As a matter of cold fact the whole layout under which the police have to work is cramped and the acme of inconvenience. There is no store room, the traffic officers' office is outside the door of the women's cell in full view of it, the chief's office has to serve also for the magistrate, the lawyers and the press, the only place for witnesses who are waiting to be called is in a small corridor at the top of the stairs, the office of the justice of the peace is so situated that every visitor has to pass through the court room to get to it and there is no separate room for transients who seek a night's lodging; they have to get what sleep they can amidst the drunks and other prisoners collected during the night.

The whole arrangement is at best a makeshift for modern police headquarters and the local force will probably hear about Brockville's good fortune in having a place fit to be shown to the public with a strong sense of envy.

There is no likelihood of a public reception here but of course certain citizens will continue to get special invitations to visit the place and in many cases automobile transport and special escorts will be provided to see that they reach the proper destination.

On The Way Out

The street car, already almost forgotten in a number of smaller Ontario cities, including Peterborough, where once it was an important agency of transportation, seems doomed to disappear from all but the larger centres.

At the present time both Kitchener and Brantford are considering the scrapping of their street railway systems in favor of motor buses and undoubtedly it will not be long before the rattle of street cars and the clang of the motorman's gong will be heard no more on the streets of these Western Ontario cities.

The expense of operation, the fact that street cars are tied down to the thoroughfares upon which the tracks are laid, while buses can operate anywhere, and that the cars and tracks help to slow up and block motor traffic, a factor not even dreamt of when the street railways systems were first organized, all combine to make the disappearance of street cars from the smaller centres inevitable.

Peterborough's experience has proved that quieter, faster and more satisfactory transportation service can be provided by a fleet of motor buses and the latter have the additional advantage that they can be routed anywhere. The passing of the street railway may have caused a few temporary pangs of regret, especially among old-timers who remembered the thrill of civic pride with which the advent of the electric cars had been greeted, but there is today not the slightest wish to have them come back. The more modern system is accepted as the most convenient and the best for cities of this size and it will not be long before the buses have triumphed everywhere except in the largest centres of population.

A Remarkable Record

Residents of this district are accustomed to congratulate themselves upon the fact that Peterborough is peopled by very law-abiding folk and on the whole there is good reason for holding that opinion. The percentage of major crime committed here is decidedly small, and from that we are entitled to derive a proper amount of gratification.

At the same time, however, we should not let pride in our own district make us think that we are the only good people living in the Dominion; if we harbor that idea we are, as a matter of fact, leaving ourselves open to a decided shock.

For example there is a county in Prince Edward Island, known as King's County, that has been setting up a record that in comparison makes our showing here look, if not black, at least a very dark gray.

Recently Mr. Justice Arsenault opened the Supreme Court Assizes in King's County but found that there were no criminal cases on the docket, with the result he was presented with the white gloves that tradition has made essential upon such an occasion.

There was nothing particularly novel about that situation—it has happened here several times—but there was something decidedly remarkable about the fact that the Judge was able to state that he had presided over the Assize court in that county for seventeen years and that never in all that time had a criminal case been listed. Judge Arsenault in an address to the court said that he doubted whether that record had ever been equalled anywhere in Canada and we are inclined to believe that he was right.

Certainly Peterborough County, much as it rightly prides itself upon the good behaviour of its residents, could not hope to challenge this Prince Edward Island record with any expectation of success.

This Is Unusual

If there is not a special award for newspapers which distinguish themselves in unusual ways there should be and we hasten to mention the St. Thomas Times Journal as one publication that might be considered as eligible for the first holder of such a distinction.

We nominate the Times Journal because, so far as we know, it is about the first newspaper that has been known to voice any emphatic protest against government money being spent in its territory.

It is proposed by the Federal government to spend $5,000 in adding a clock tower to the St. Thomas post office building and at once the editor of the Times Journal sat him down at his battered typewriter and started his two index fingers to work pounding out a stronge objection to any such frittering away of public money for such a useless purpose.

"With the city hall clock tower only two blocks away," he wrote, "and the clock there giving good service we aren't a bit hesitant in saying there are many things we need in St. Thomas more than a second clock along Talbot Street. We haven't the slightest idea who is asking for or suggesting this clock tower but whoever he or she is might pass the word to the department that $50 or so spent on revamping the main entrance so that people won't get jammed between the double doors or be in danger of breaking their necks on the steps would be more appreciated."

We repeat this attitude on the part of a community newspaper in calmly tossing back to the government $4,950, out of a proposed $5,000 gift, is refreshingly novel. If it were more generally adopted it might be possible for governments to ease up appreciably on their spending programs.

That Building Bylaw

We believe that a special award of merit should be made to the members of the property committee upon the strong sense of duty it has displayed in tackling amendments to the building by-law bang in the middle of the heat wave.

The building bylaw is the black sheep among municipal ordinances; it always has been and it would only be a chronic optimist who would venture to predict that the future will show much improvement.

In the first place there is so much about its provisions that are technical that aldermen tire of trying to grasp some of the more intricate details, especially if they happen to be lawyers, or merchants, or follow some other profession or occupation not closely allied to the building trade.

Then there is the second objection to building bylaws and that is they seem to have a fiendish art of stepping on the corns of folk who have friends in council and who believe that it is the duty of friends to rally around when assistance is indicated.

In other words the aldermen find themselves continually in the position of having to authorize infractions of some of the building regulations or lose the regard of citizens whose respect they have hitherto enjoyed. The bylaw says that the walls of a building within a certain area shall be of a specified thickness and along comes one of these friends of some member of council with an earnest plea that the rules be waived in his case, because of special circumstances, and sometimes these pleas succeed.

Then, of course, up bobs another fellow, who wants to use a kind of roofing that the bylaw prohibits and he, pointing to the leniency that has been accorded the first citizen, intimates there is no reason why the regulations cannot be similarly relaxed in his case.

And so it goes on until the aldermen must sometimes wish there were no such thing as a building bylaw and as for amending it in midsummer, they would very much prefer to throw the whole measure into the Otonabee.

Should Be Finished

The district should be grateful that Alex. Elliott, M.L.A., and Rork Ferguson, M.P., have succeeded in securing a promise from Hon. T. B. McQuesten, minister of highways, to inspect the Apsley-Bancroft road in the near future, especially as there is some reason to hope that his visit may lead to a speeding up of the work along this route.

The completion of the road would mean a great deal to Peterborough and to the whole district.

It would have a distinct effect upon tourist traffic into this part of the province, opening out new territory in the north and bringing in many visitors who would see this distinct for the first time.

It would widen the recreational opportunities of local citizens, who would be able to see more of the north country and to visit fishing areas that up to a short time ago were considered almost too remote to be thought about.

It would give the the residents of the Bancroft district easy access to Peterborough, to their advantage in the matter of disposing of their products and also to the advantage of Peterborough merchants and others here selling goods or services.

At the same time the completion of the Apsley-Bancroft link would practically round out a new trunk line between Peterborough and Pembroke, facilitating travel through northern districts aad helping to ease traffic upon some of the other highways, now heavily congested at the peak of the tourist season.

The road has been long mooted and we believe that the whole district favors its early completion. The delay that has occurred has been disappointing, especially to the folk in the territory served by the Apsley-Bancroft road, and the Minister could make no more pleasing announcement, after he has inspected the situation for himself, than one to the effect that the Ontario government has decided to push this important project through to an early conclusion.

The efforts of Mr. Elliott and Mr. Ferguson in impressing upon Mr. McQuesten the desirability of finishing this road undertaking as speedily as possible should have the support of municipal councils, the Chamber of Commerce, and other organizations and individuals.

NOTE AND COMMENT

Premier Duplessis says that Fascism in Quebec is a myth. Just what the Fascists there think about that statement has not yet been announced.

They have been cooking eggs in the sun at London. Here, however, it has been too hot to stay out in the sun long enough to cook an egg.

Premier Hepburn is expected back in Ontario shortly. Meanwhile affairs of state seem to have been going along all right in his absence.

Conditions may not be too good in the United States but 32,000 people attended a night game at Brooklyn, and that seems a lot of folk to pay to see the Dodgers play.

Man arrested in London admits being a spy for three nations. That is one thing wrong with this world, there are too many people filling more than one job.

Toronto has set a new record in the payment of income tax. Still we do not imagine that those who helped set up the new mark are happy about the whole affair.

Port Hope is boasting that its tax rate has been reduced to 46 mills. It will have to drop lower than that, however, before the taxpayers will feel like lighting bonfires on the street corners.

It is one of the sad things of this life that just about the time a heat wave hits with full force, the health authorities discover that the water in the old swimming hole is polluted.

New York's police guard for Mayor LaGuardia wear summer uniforms of white with white caps. Just how the public can tell them from orchestra leaders is not clear.

Canada's export of arms to the United States last month totalled $47. We have an idea American arms manufacturers will not make representations to Washington protesting against the competition they have to face.

A French-Canadian newspaper complains that Canada is to be converted into the aerial arsenal of the Empire. Men who are looking for work on airplane construction are not likely to do much worrying over that aspect of the situation.

THE SUM OF LIFE

When harvest gold is gleaming
O'er sunny slope and plain,
And summer winds are wooing
The heart to roam again,
Then dreams long since forgotten,
And hopes that stirred the soul,
Come in a throng of memories
And o'er my being roll.

The leaves that sing of summer,
The fields of golden wheat,
The waves that lave the shore-line
All bring a message sweet;
And all the old-time ecstasy
That reigned within my heart,
Comes back in gladsome memory
And forms of life a part.

For oh! the dreams and visions
That filled each summer day
Were parcel of my being
And ne'er have passed away;
The outward life is seeming—
The labor, care and strife—
But thoughts, ideals and visions
Make up the sum of life.

—Helen B. Anderson.

The Simple Life Still With Us

(From the St. Mary's Journal-Argus)

AT THIS family reunion season we hark back a good deal to life in pioneer days through the medium of the few remaining old-timers who can recall the stories told them by their fathers who settled in the woods. And we envy somewhat, in these days of high-pressure living, certain features of the life which our grandfathers, in spite of harsh vicissitudes, were able to enjoy.

During the past week or so the editor of the Journal-Argus has enjoyed holidaying in a community where the self-contained life is not merely a memory but is still to a large degree an actuality. This pleasant fishing village, up in the Bruce Peninsula has had to live by itself because of its geographical location. It is over fifty miles through the woods to the nearest town and up until recent years the winding road was impassable during the winter months.

The necessity of having to do for themselves has been with these people all through their lives. So if a man needs a boat he just up and builds it. There are thirty fishing craft in the village and twenty-nine of them have been built here. A staunch lot of boats they are. When a villager's family increases, he takes out his hammer and saw and adds another lean-to to his modest home. There is no out-and-out garage service here, except for summer visitors, because every self-respecting citizen knows how to fix his own car. Several good stores cluster around the snug harbor but they deal in goods, not in services. There is a barber shop to be sure, but the barber works only in the evening when he is free from his work as fisherman and guide. If there is some kind of a job that you cannot handle, you can be sure that some obliging neighbor will help you out, for the old-fashioned virtues of kindness and neighborliness flourish in this community. Folks up here not only know how to do things but they are generally well-informed. In the winter time especially, they find plenty of time for reading and patronize generously the village library. One of the best posted men on current problems and political history that we know is a retired fisherman up here whom we enjoy chatting with by the hour.

The vigorous outdoor life keeps the people in robust health. There used to be a doctor for a few years. Last winter they had a public health nurse. But for the summer the municipality has arranged with a medical man in the next town to answer the few calls necessary. In sickness or trouble, the village sobn knows about it, and kind-hearted neighbors, skilled in home remedies, are ready to help.

SOMEWHAT UNUSUAL.

(Kitchener Record)

FORTY MILES from Detroit in a quiet ceremony Daniel G. Dodge, 21-year-old millionaire son of a millionaire automobile family, married a Gore Bay, Ont., telephone operator.

The lad, who has slightly less than $10,000,000 coming to him from the estate of his father and who is connected with a family that has been more or less in the news in a spectacular way, seems to be a little different from the rest of the family in that he prefers quietness to the limelight. Certainly he showed that he is not bound by the upper 400 when he married an ordinary girl whom he met while on a north woods vacation three years ago. Unlike others in the family he and his bride had no brass band wedding and the honeymoon plans were kept discreetly quiet.

Young Dodge likes to tinker with aeroplane and motorboat engines and his wife in her early life on Manitoulin Island became a good athlete.

There is a freshness and pleasantness about this wedding that makes one hope with all their heart that it may be as lasting and refreshing as it has been up to this point. At any rate many Canadians, especially those of Manitoulin Island, will watch the career of the two young folks with unconcealed interest.

BRITISH CITIES.

(Christian Science Monitor)

BIRMINGHAM, third in size among the cities of the United Kingdom, recently held a great pageant to celebrate the centenary of its Charter of Incorporation. Eight thousand citizens took part in the pageant, it was repeated every day for a week, and involved a stupendous amount of organization and labor—facts that form no small tribute to the pride and affection with which the inhabitants regard their city.

This tradition of civic loyalty is wide-spread in Britain today. It has survived with a strength that is perhaps a shade remarkable; for the cities no longer extend, as corporate bodies, the same protective influence over the life of the individual. They are not forced to be the watch towers of freedom, and the bulwarks against aggression, that they were in feudal times! and the liberty of the citizen, and the privileges of guilds and companies, are no longer largely preserved by the power of the city community. It is heartening to note, therefore, how much voluntary and unselfish service they receive, and how high is their prestige that renders "the freedom of the city" an honor of the first rank.

HUGE SUMMER TRAFFIC

(Oshawa Times)

The summer holidays are on in real earnest right now, judging by the large number of United States and Quebec automobiles one can see rolling through the city these days.

THEY MUST LEARN

(Brantford Expositor)

Japanese papers are staging another outburst against John Bull because the Government has reaffirmed its determination to protect British interests in China. The Nippons need to learn the lesson that there is still such a thing as international obligation.

SHOW HER IN

"Well, my dear, what was it you wanted to tell me about a quarter of an hour ago?"

"Oh, yes. Your wife's waiting."

—Humorist.

Letters To The Editor

Correspondents Discuss Various Topics

DEPRESSION AND RELIEF

Editor of the Examiner:

Sir,—The law of success means going forward. Not to go forward is to go backward. There is no standing still. You surely do not want to retrograde. You must move onward and upward if you would be somebody and accomplish something. Your watchword must be progress.

This is a strenuous age. The prize is to the alert. Up-to-date people are recognized.

Modern enterprises command capital. Go-ahead people find positions awaiting for them. Advance ways of doing things; attract attention.

This year should find you ahead of the place you occupied last year. You should have a clear idea of the better ways of doing business.

Your work should show to all who behold it that it is of a higher grade than heretofore.

The successful businesses are the product of much thought. They evidence efforts to improve. Corners are cut; time is recognized as money; expenditures are curtailed. No detail too small to be the object of personal superintendence.

The person who would become a power in society, in affairs of men, in any particular persuit must progress. No detail should be overlooked that will bring about advancement. You must take cognizance of your surroundings. There are unwritten laws to be observed and obeyed by all who are depending upon the patronage of the public.

H. W. McMASTER.

NOT DOING TOO BADLY

Editor of The Examiner:

Sir,—A good deal of criticism of the "Weather Man" has been getting the spotlight in recent days. Your contemporary The Star (Toronto) recently commented editorially and rather wistfully: "He is unfair to organized labor—and unorganized too."

Now I'm not so sure, Mr. Editor. To begin with, the "Weather Man" is faced with an impossible job, that is, of pleasing all of us. It simply can't be done.

An interesting example of this is found in the wheat situation on the Prairies. The railways would prefer a 400-million bushel crop to a 300-million bushel outturn—nothwithstanding the fact that the latter yield will bring as many dollars to the farmer as the former. How could the poor "Weather Man" please both sides? He might have given us a 500-million bushel crop in 1938 (which, by the way, would have been worth less money to the growers than today's estimated 315 million bushels) so he did his best for us, took the middle ground and kept the balance fairly true.

Another credit to be marked up for the "Weather Man" was his decision to "clip" 40 million bushels from the Italian wheat yield in 1938. It is, of course, proposed to adulterate the domestic flour-mix in that country to partially make up the deficiency. This is simply a "treat" on the vitality of the home folks, and, to that extent, I am sorry. At the same time it cannot be denied that the "Weaher Man" has tipped the Roman scales in the direction of peace, by taking a goodly amount of starch out of the "will to war" of the militarists.

Furthermore, if the "Weather Man" was kinder to the folks in the vast cities of the United States, what would happen to the ever-widening stream of tourists flowing to our woods and waters?

GROWER.

• The Little Red School House

(From the Bowmanville Statesman)

AT SOLINA last week-end a surprisingly large number of former residents of that prosperous and well behaved hamlet, and graduates of its "little red school house" returned to the scenes of their boyhood and girlhood to renew acquaintances and revive friendships at a reunion. It was an extremely happy affair, well attended, well arranged and well carried out.

There was one thing however that struck us particularly. Several of the old timers and prominent citizens made brief reminiscent addresses, and it was noticeable to us that in every instance these speakers referred with grateful appreciation to the important part that the school teacher had played in their lives. It was a tribute well deserved, and it was a splendid gesture on the part of the speakers to publicly remind the gathering of the important part that the school teacher plays in the development of the young life of a community.

Solina has turned out many prominent citizens. We would say that on the ratio of population, places of Solin's size turn out a larger percentage of successfull people than do towns and cities. There are three influences that may lay claim to the credit they are, the home, the school and the church. The reason we particularly mention the school is because during the formative stages of life the teacher has charge of the children for many hours each day. Too often, unfortunately, in these days the teacher is not well paid, and yet despite this handicap the teacher carries on mouldering the lives of young people into worthwhile citizens.

What is true of Solina is true of other rural centres. The teacher not only educates the children, but very often is actively connected with the church, young people's society and with other worthwhile community organizations. In most instances too, the teacher will be found to be the leading light in these groups, unostentatiously carrying the load and letting others take the credit.

• Each One Of Us Owes $650

(From the Montreal Star)

DO YOU OWE anybody $650? If you think not, you're wrong. Whether you're under a year or over a hundred, male or female, married or single, as long as you are a Canadian you owe that much money.

You owe it to other people in Canada, to people in the United States and in Great Britain. You owe it because your government borrowed the money. When they borrowed it they did so in the name of the Canadian people, or the people of a province or town of Canada. It is the Canadian people who have to pay back the loans eventually and have to keep paying the interest on them year by year.

The public debt of the Canadian people on March 31, 1937, is estimated as $7,162,163,113 in a report just published by the Dominion Bureau of Statistics. That amount includes the total net direct debt of the Dominion of Canada, the guaranteed or indirect debt of the Dominion, the direct and indirect debts of the nine provinces, and the direct debts of the 4,300 municipalities.

That huge total of over seven billion dollars is a straight financial obligation on the people of Canada. From each person in Canada must be exacted tribute to help meet that obligation. It is not a problem affecting a little body of men known as the "government" or the "city hall." It is a load that has to be carried by every person in Canada, and of which every man, woman and child feels the weight.

We owe the biggest slice through our Dominion Government. The direct debts contracted through it amount to just over three billion dollars alone. On top of that, there is nearly another billion and a quarter in loans, particularly railway bonds, that have been guaranteed by the Federal Government. The provinces are responsible for well over a billion, and the municipalities for an amount going on to a billion and a half.

Those amounts are all owed by the Canadian people. So far, we have scraped along with only a few of the obligations being defaulted under particular circumstances. But the burden, so big that its size is hard to conceive, cannot be escaped. We must strain every sinew to lighten it if we do not want its weight to crush the economic and social machinery of Canada.

• Many Are Refusing Farm Jobs

(From the Woodstock Sentinel-Review)

THE PROBLEM of inducing jobless men in the cities to accept farm employment is again acute because the province some time ago ordered all single men cut off the relief rolls. Some municipalities showed compassion in cases where single men were willing to work on farms or elsewhere, but were unable to get placed. Sometimes there are circumstances wherein even the best-intentioned individual is unable to get a job or to fill it if it is offered.

Evidently the provincial relief authorities assume that there is sufficient work on farms or elsewhere to offer a job to every ablebodied single man. But there are many who will not accept work on farms. They assert that the pay is low, the work unendurable for the average city-bred individual, the sleeping and other accommodation inferior and the food frequently of a poor standard. Most of all, they complain of the long hours on the farm, from before sunrise until after sunset. Those raised on farms usually do not complain of that condition, realizing that the economic situation in agriculture is such as to demand long hours at low pay for the worker.

Many farmers will resent the slurs on their business by reliefers. They claim that life on the farm will compare favorably with that in other industry, that the wages offered are the standard for such work and that the average city man requires a great deal of training before he becomes sufficiently useful, if ever, to merit higher pay.

Hard To Believe How Time Flies

AUGUST 6

1908 Thos. A. Sayer, Cornwall is appointed principal of the St. Peter's School.

A. R. Sutherland formerly of Ashburnham is shot in his bed in Buffalo by his wife.

Oliver Milburn, jeweler wins four trophies at Muskoka.

Warkworth defeats Warsaw 2-0 in Midland League finals.

1918 Canadian Northern Railway advertises trips to harvest fields — $12 to Winnipeg — 20,000 wanted.

Sergt. A. C. Cole reported killed in action.

J. J. Turner and Son call for 10 more girls to make flags.

Matthews-Blackwell ball team beat Lindsay Oddfellows 12-6.

R. C. Braund advertises ton of sugar while it lasts at 11 pounds for $1.

Council orders repairs to Central and Victoria Park bandstands.

1928 Hazel Wilson, daughter of Lt. Robt. Wilson is critically hurt by falling fire escape at one of the theatres.

Two pounds of tacks are swept off the road at Driscoll Terrace.

Deloro hold Belleville Legion to 3 all football draw.

Police start tour of weed inspection in city.

A Bible Message For Today . . . .

AND THERE assembled at Jerusalem much people to keep the feast of unleavened bread in the second month, a very great congregation. And they arose and took away the altars that were in Jerusalem, and all the altars for incense took they away, and cast them into the brook Kidron. Then they killed the passover on the fourteenth day of the second month: and the priests and the Levites were ashamed, and sanctified themselves, and brought in the burnt offering into the house of the Lord....For there were many in the congregation that were not sanctified; therefore the Levites had the charge of the killing of the passovers for every one that was not clean, to sanctify them unto the Lord. For a multitude of the people, even many of Ephraim, and Manasseh, Issachar, and Zebulun, had not cleansed themselves, yet did they eat the passover otherwise than it was written. But Hezekiah prayed for them, saying, The good Lord pardon every one that prepareth his heart to seek God, the Lord God of his fathers, though he be not cleansed according to the purification of the sanctuary. And the Lord hearkened to Hezekiah and healed the people.—II Chron. xxx: 13-15, 17-20.

✧ ✧ ✧

Come and hear, all ye that fear God, and I will declare what he hath done for my soul. I cried unto him with my mouth, and he was extolled with my tongue. If I regard iniquity in my heart, the Lord will not hear me: but verily God hath heard me; he hath attended to the voice of my prayer. Blessed be God, which had not turned away my prayer, nor his mercy from me.—Ps. lxvi: 16-20.

A GLOOMY VIEW.

(Toronto Saturday Night)

EDUCATION, warnings and precautions may keep motor-car accidents down to a reasonable number, but it is doubtful if they will ever reduce them to a satisfying minimum. The truth is that the motor car, unimagined by nature, has become a natural hazard to human life. Man has made it such by making it universal as he has the bathtub, a stationary, unassuming menace to the careless-stepping bather.

This is a discomforting thought, if we forget that life is entirely a hazardous occupation. When men left the jungle for the city, they escaped old dangers, but they found new ones, largely of their own contrivance. For death must come, if not in one way, then in another. All the engineering and scientific ingenuity cannot protect man finally from his own mortality or steel his soft and puny body against the larger blow.

A Bit of Nonsense

Proof Absolute

"That new saw I bought isn't worth two-pence!" he stormed. "Why, it wouldn't cut butter."

His small son Tommy, looked up in surprise. "Oh, yes, it would, dad," he exclaimed earnestly. "Why Ted and I sawed a whole brick in two with it this mozning in no time."

WINS WITHOUT LIPSTICK

(Niagara Falls Review)

We don't know whether drawing attention to this news item will have any effect. We doubt it, but, it may be noted that one of the beauty contest winners at the Toronto Police field day was a young miss of eighteen, who uses practically no cosmetics or lipstick and was attired in a dress made by herself. Maybe there is a hint in the incident for somebody or other.

There is an impression that there are too many men in the larger cities who are evading work because they have found an easier way to make a living without working at all. The various phases of panhandling or begging are more attractive to them than any legitimate job. Of course many of that type are virtually unfitted to work because of protracted indolence or dissipation. The cities have been lax to some extent in failing to deal firmly with the case of wasters who refuse to work. They are being imposed upon by hordes of men who are actually criminals or on the borderline who persist in making nuisances of themselves by begging on the streets, or from door to door, when they could readily perform some sort of work that would earn money, no matter how little, and at the same time be making a struggle to regain their self-respect.

TREASURER'S SALE OF LANDS FOR TAXES

COUNTY OF PETERBOROUGH.

TO WIT:

BY VIRTUE OF A WARRANT made under the hand of the Warden and Seal of the County of Peterborough and to me directed, bearing date the 8th Day of June, in the year of our Lord., One Thousand Nine Hundred and Thirty-seven. I am commanded under the authority of the Statutes in that behalf, to levy on the land hereinafter mentioned and described, for the arrears of taxes due thereon, with the costs as hereinafter directed by the said Act. Therefore I give notice that unless the said arrears and costs are sooner paid I will proceed to Sell, by Public Auction, at the Court House, in the City of Peterborough, on the Fourth Day of October 1938, at the hour of Ten o'clock in the Forenoon, the said Lands or so much thereof as may be necessary for the Taxes, and all lawful charges incurred, in and about such Sales, and the collection of the Taxes.

ASPHODEL.

Part.	Lot	Con.	Acres	Years in Arrears	Tax	Costs	Total	Owner	Remarks
E. Part	10	2	1½	1932	$28.31	$2.53	$30.84	Frederica Faux	P.
BELMONT.									
W½	2	1	94	1933	8.26	2.09	10.35	John Leonard	P.
E. Part	11	1	125	1933	9.27	2.09	11.36	W. F. McKay & Abraham Waller Estate	P.
E. Part	12	1	152	1933	4.44	2.09	6.53	W. F. McKay & Abraham Waller Estate	P.
E½	15	1	100	1932-3	20.46	2.35	22.81	Toronto General Trust & Chris. C. Baines	P.
S. E. Part	21	2	½	1932-3	1.58	2.09	3.67	Mrs. Effie Switzer	P.
	20	3	83	1933	7.81	2.09	9.90	John Rupert	P.
	25	3	200	1933	9.49	2.09	11.58	Toronto General Trust	P.
	26	3	108	1932-3	20.46	2.35	22.81	Toronto General Trust & Chris. C. Baines	P.
	28	3	200	1933	6.33	2.09	8.42	Harry Peckham	P.
Cottage	14	4		1933	6.10	2.09	8.19	s. C. Pace	P.
S.W. Part	13	5	3	1933	15.25	2.22	17.47	anie Graham	P.
N.W. Part	11	6	½	1933	152	2.09	3.61	Oliver T. Funston	P.
W½	24	6	100	1933	3.27	2.09	5.36	Jas. A. Melville	P.
W½	26	6	100	1933	3.27	2.09	5.36	H. M. Dignam	P.
N.W. ¼	7	7	50	1933	5.33	2.09	7.42	Ronald Clark	P.
W½	7	7	52	1933	7.10	1.84	8.94	Wm.Daniels Est.	P.
S½ of W½	25	7	50	1933	3.31	2.09	5.40	Chas. B. Parcels	P.
N½ of N½ of W½	28	7	25	1933	1.64	2.09	3.73	Henry Nolte and Townships of Belmont & Methuen	P.
W½ of E½	15	8	48½	1933	11.09	2.12	13.21	Frank Baalim	P.
	30	8	200	1933	6.54	2.09	8.63	Jos. H. Skinner	P
N.E. Part	14	9	2	1932	39.49	2.83	42.32	John Pollock & Samuel T. Wilson Estate	P.
W½	30	9	100	1931-2-3	35.80	2.74	38.54	Canada Comp'ny	P.
W½	31	9	200	1931-2-3	35.80	2.74	38.54	John Wrightly	P.
N.E. ¼	11	10	50	1930-1-3	68.94	3.57	72.51	Saul & Augusta Wright	P.
S.E. Pt. of W½	11	10	35	1930-1-3	11.50	1.88	13.38	Saul & Augusta Wright	P.
N½ of S½	29	10	50	1931	3.21	2.09	5.30	Edwin Griffith	P.
N½ of N½	29	10	50	1933	3.59	1.84	5.43	Julius Huska	P.
	19	11	200	1933	6.98	2.09	9.07	W. F. McKay	P.
	30	11	200	1933	10.42	2.10	12.52	W. F. McKay	P.
E½ of E½	27	11	27	1933	5.39	2.09	7.48	H. M. Dignam	P.
	18	12	62	1933	5.16	2.09	7.25	Matthew Little	P.
Part	27	12	62	1933	3.43	2.09	5.52	Bruce Parker	P.
S½	31	12	31	1933	1.72	2.09	3.81	Albert Madeline	P.
Spencer Plan.Pt.	17	7	¼	1933	1.58	2.09	3.67	Jas. T. Williams & Emily C. Williams	P.
Bannons Plan, Lots 1, 2 & 3, Pt.	18	8	1	1933	9.51	2.09	11.60	Ben. R. Corrigan	P.
Cordova Plan, Lot 18, Pt.	21	—	¼	1933	6.64	2.09	8.73	Gladys M. D. Wilkins	P.
Gidonias Island in Belmont Lake,	—	—	2	1933	6.10	2.09	8.19	E. C. Pace & Arthur Parker	P.
McCutcheon's Plan, Lot 9, Pt.	16	7	¼	1933	9.15	2.09	11.24	Jas. McCutcheon	P.
McCutcheon's Plan	15	—	¼	1932	50.29	3.10	53.39	Dr. A. E. Morgan & Jas. McCutcheon	P.
Clark's Plan, Lot 2	18	6	¼	1933	1.64	2.09	3.73	Thos. Cummings	P.
Blairton Plan	1	—	¼	1932	.42	1.84	2.26	Geo. Aunger	P.
Blairton Plan	2	—	¼	1932	.42	1.84	2.26	Geo. Aunger	P.
Blairton Plan	3	—	¼	1932	.42	1.84	2.26	Geo. Aunger	P.
Blairton Plan	4	—	¼	1932	.42	1.84	2.26	Geo. Aunger	P.
Blairton Plan	5	—	¼	1932	.42	1.84	2.26	Geo. Aunger	P.
METHUEN.									
E½	22	1	100	1933	3.35	2.09	5.44	L. F. McCormick & H. L. Greene	P.
W½	31	1	93	1933	2.93	2.09	5.02	Mrs. Ruth Maximer	P.
Part W½	17	2	10	1933	1.46	2.09	3.55	F. M. Douglas	P.
Part W½	17	2	10	1933	2.93	1.84	4.77	Mark Katzman	P.
Part W½	17	2	10	1933	1.46	1.84	3.30	E. C. Smawley	P.
E½ of W½	1	3	25	1933	1.68	2.09	3.77	Roy Aulthouse & E. O. Bickford Estate	P.
E½	3	3	100	1932-3	9.14	2.09	11.23	Geo. W. Armstrong	P.
W½	29	3	100	1932-3	8.48	2.09	10.57	Geo.W..Mark & Chas. E. Armstrong	P.
W½	30	3	100	1932-3	8.48	2.09	10.57	Geo. W. Mark & Chas. E. Armstrong	P.
W½	31	3	100	1932-3	8.48	2.09	10.57	Geo. W. Mark & Chas. E. Armstrong	P.
	1	4	200	1933	8.41	2.09	10.50	Frederick E. & Bernice V. Post	P
E½	29	4	100	1932-3	8.48	2.09	10.57	Geo. W. Mark & Chas. E. Armstrong	P.
E½	30	4	100	1932-3	8.48	2.09	10.57	Geo. W. Mark & Chas. E. Armstrong	P.
E½	31	4	100	1932-3	8.48	2.09	10.57	Geo. W. Mark & Chas. E. Armstrong	P.
E½	17	5	100	1933	4.38	2.09	6.47	Geo. W. Armstrong	P
W½	23	5	100	1933	4.38	2.09	6.47	Geo. W. Mark & Chas. E. Armstrong	P.
	24	5	200	1933	8.41	2.09	10.50	Geo. W. Armstrong	P.
	25	5	200	1933	8.41	2.09	10.50	Geo. W., Mark & Chas. E. Armstrong	P.
W½	1	6	100	1933	3.36	2.09	5.45	H. M. Dignam	P.
S.W. Pt. of W½	3	6	20	1933	3.36	2.09	5.45	Julia Glover	P.
Part	3	6	20	1933	1.68	1.84	3.52	Mrs. Edith A. Heath & Edgar A. Heath	P.
Part	3	6	20	1933	1.68	1.84	3.52	Carl W.Markham	P.
E½	22	6	100	1933	4.38	2.09	6.47	Geo. W. Armstrong	P.
S½	23	6	100	1933	4.38	2.09	6.47	Geo. W. Mark & Chas. E. Armstrong	P.
E½	24	6	100	1933	4.38	2.09	6.47	Geo. W. Mark & Chas. E. Armstrong	P.
W½	32	7	100	1933	4.38	2.09	6.47	Wm. Henry Wilson	P.
E½	32	7	100	1934-5	12.62	1.90	14.52	Daniel Whitmore	P.
	1	8	200	1933	6.71	2.09	8.80	Frazier E. Reed	P.
Part E½	15	8	50	1933	2.93	2.09	5.02	Ed. B. Schillers	P.
Part	26	8	2	1933	5.86	2.09	7.95	Thos. Lean, Sr.	P.
Part	28	8	1	1933	1.46	2.09	3.55	Vernal Windsor	P.
Cottages	29	8	2	1933	4.60	2.09	6.69	Joseph Lean	P.
	2	9	200	1933	8.99	2.09	11.08	H. M. Dignam	P.
W½	1	9	100	1933	4.02	2.09	6.11	Randal Quackenbush	P.
E½	3	9	100	1933	7.18	2.09	9.27	H. M. Dignam	P.
S¼ of W½	13	9	25	1933	3.81	2.09	5.90	H. M. Dignam	P.
Part	30	9	2	1931	9.96	2.09	12.05	Thos. Lane, Sr. & Wm. Ernshaw,Jr.	P.
Cottage on Jack's Lake	30	9	—	1933	5.86	1.84	7.70	Walter Tucker	P.
	32	9	200	1933	4.40	2.09	6.49	Peterborough Lumber Co.	P.
	3	10	200	1933	1.79	2.09	3.88	John Newall	P.
	1	11	128	1933	4.40	2.09	6.49	Archie Miles	P.
	1	12	64	1933	11.72	2.14	13.86	Archie Miles	P.
	2	12	64	1933	4.40	2.09	6.49	Archie Miles	P.
BURLEIGH SOUTH.									
Sub. Div. Lot 1, Plan 10	3	3	½	1935-6	30.66	2.61	33.27	Vera I. Acton	P.
	8	6	100	1935-6	15.78	2.24	18.02	Thos. Northey & Robt. D. Wilson	P.
W. Part	12	6	40	1935-6	14.12	2.20	16.32	Rose Spencer & John Spencer	P.
	13	6	200	1935-6	18.32	2.30	20.62	A. E. Stevens & Duncan McLaren	P.
	10	8	350	1935-6	31.56	2.63	34.19	Walter Purdy	P.
Island No. 18C	—	—	¼	1935-6	8.05	2.09	10.14	H. M. Dignam	P.
Sybil Island, Cedar Lake	—	—		1935-6	15.12	2.23	17.35	Arthur A. Holt	P.
Island No. 34	—	—	1	1935	18.00	2.29	20.29	Vivian L. McLeod	P.
Island No. 105	—	—	½	1935	3.23	2.09	5.32	Allan C. Bell	P.
Sub. Div. Island No. 9	—	—	½	1935	6.68	2.09	8.77	Ella Moore	P.
BURLEIGH NORTH.									
S. Part	15	5	5	1935	10.99	2.11	13.10	Wm.McIlmoyle & Emmett Sheehy	P.
	8	10	90	1935	5.80	2.09	7.89	Martha A.Emmal	P.
N½	20	15	50	1935-6	11.40	2.12	13.52	Wm. Russell	P.
	22	16	76	1935-6	13.10	2.17	15.27	Jeanette S. Roe & R. W. Sadd	P.
	25	16	95	1935-6	25.35	2.48	27.83	ElizabethA.Grant	P.
ANSTRUTHER.									
S.E. Part	33	1	14	1935-6	9.16	2.09	11.25	Mrs.W. P. Grant	P.
	21	15	100	1935	5.80	2.09	7.89	Cyrille Sobbry	P.
	25	15	100	1935-6	12.70	2.16	14.86	Wm. Jones	P.
	16	17	100	1935-6	11.83	2.13	13.96	Chas. Rasque	P.
	15	18	140	1935-6	11.20	2.11	13.31	Arthur E. Stephens	P.
CHANDOS.									
S½	A	2	100	1935-6	32.30	2.64	34.94	Geo. Matthews	P.
	2	2	155	1935&37	34.63	2.71	37.34	Alfred McDonald Lumber Co.	P.
	3	2	165	1935&37	36.90	2.76	39.66	Alfred McDonald Lumber Co.	P.
	30	2	113	1935	13.20	2.17	15.37	Wm. J. Hall	P.
E½ of E½	29	3	25	1935	8.99	2.09	11.08	NormanW.Purkis	P.
Part	22	4	—	1935	8.99	2.09	11.08	O. L. Merrifield	P.
	25	4	100	1934-5	36.95	2.77	39.72	Grace M. Purdy	P.
	28	4	100	1935	12.79	2.16	14.95	Matthew & Arthur Woodbeck	P.
E½ of W½ of E½	16	5	8¼	1935&37	13.88	2.19	16.07	Chas. M. Wilson & Ralph A. Pilkington	P.
W½ of E½ of E½	16	5	8¼	1935	7.57	1.84	9.41	H. M. Dignam	P.
	28	5	100	1935	16.36	2.25	18.61	Matthew Woodbeck & Wm. Munsfield	P.
CHANDOS (Continued).									
Part	6	7	1	1935&37	$17.06	$2.27	$19.33	Alexander W. McKenzie	P.
Part	8	7	¼	1935&37	11.62	2.13	13.75	Rose I. Lawlor	P.
	25	9	80	1935	35.01	2.71	37.72	Grace M. Purdy	P.
Part	13	10	1	1935	7.10	2.09	9.19	Wilbert Tanner	P.
	26	10	100	1931-2	56.45	3.25	59.70	Simon Turrell	P.
	26	11	100	1931-2	41.87	2.89	44.76	Almira Firrill	P.
	27	11	100	1931-2	34.45	2.70	37.15	Edward G. Clarke	P.
E½ of N. 50 Acres	29	11	25	1935	8.57	2.09	10.66	Thurlo Andrews	P.
Part	31	11	50	1935	7.10	2.09	9.19	Chas. Russaw	P.
	1	12	91	1935	7.49	2.09	9.58	H.M. The King & Geo. Ellerton	P.
	5	12	98	1935-6	29.77	2.59	32.36	Jas. J. Scott	P.
	8	12	99	1935-6	39.17	2.52	41.29	Patrick Hogan	P.
Part	9	12	10	1935	6.00	2.09	8.09	H. H. Cook & H. M. Dignam	P.
	22	12	100	1935	8.17	2.09	10.26	Murdock McPhaden	P.
	23	12	98	1935	9.36	2.09	11.45	Murdock McPhaden	P.
	24	12	94	1935	9.36	2.09	11.45	Murdock McPhaden	P.
	27	12	86	1935&37	24.83	2.46	27.29	Geo. F. Young	P.
	28	12	94	1935&37	36.09	2.74	38.83	Geo. F. Young	P.
	23	13	100)						
	24&25	14	191)	1935	45.49	3.48	48.97	John Fitzsimmons	P.
	7	14	98	1935	18.05	2.29	20.34	Daniel O'Brien	P.
	30	15	93	1935	9.17	2.09	11.26	John Long	P.
	27	18	62	1935	2.99	2.09	5.08	Grace M. Purdy	P.
	28	18	62	1935	2.99	2.09	5.08	Grace M. Purdy	P.
Little Rock Island, Loon Lake	—	—	—	1935	4.83	2.09	6.92	Ray Warren	P.
Hawk Island, Loon Lake	—	—	—	1935&37	17.13	2.77	19.90	Margaret A. Kennedy	P.
DOURO.									
S.E. Pt. of E½	1	4	1	1934-5	9.92	2.09	12.01	Stephen Murphy	P.
W½	7	5	100	1935-6	59.85	3.34	63.19	Susan & Ann Fitzpatrick	P.
N.W. Pt.	8	7	50)						
W½	9	7	100)	1935-6	166.08	6.24	172.32	Daniel B.Maloney	P.
No. 29	1	12	1	1935	6.87	2.09	8.96	John Knight	P.
DUMMER.									
Island No. 5A	—	—	4-5	1935-6-7	13.99	2.19	16.18	F. M. Young	P.
Island No 43A	—	—	4 5-100	1933-4-5-6-7	43.28	2.92	46.20	Chas. B. Hughes	P.
Island No. 49A	—	—	1-5	1935-6-7	9.01	2.09	11.10	Samuel Ferguson	P.
Island No. 74, E. Pt. of W½	—	—	87-100	1932-3-4-5-6-7	29.09	2.57	31.66	Chas. A. Starr	P.
Island No. 76, W. Cen. Pt.	—	—	¾	1932-3 & 37	35.30	2.72	38.02	Fred Harper	P.
Island No. 87	—	—	½	1933&35-6-7	16.53	2.26	18.79	W. L. Todd	P.
W. Part of W½	20	1	90	1933-4-5-6-7	49.65	3.08	52.73	Frank Harding	P.
W½	25	1	100	1935-6-7	28.90	2.56	31.46	Samuel H.Abbott	P.
E½	25	1	100	1935-6-7	48.13	2.79	50.92	Samuel H.Abbott	P.
S.W.¼	25	2	50	1934-5-6	11.55	2.13	13.68	Allen L. Payne	P.
W½	14	4	100	1932-3-4-5-6-7	437.03	12.76	449.79	Cephas Payne	P.
N.W.¼	19	4	50	1934-5-6	3.86	2.09	5.95	Allen L. Payne	P.
W½	15	5	100	1933-4-5-6-7	17.24	2.27	19.51	Cephas Payne	P.
Pt. E½	31	5	1	1934-5-6	31.80	2.63	34.23	Wm. L. & Vera M. Winters	P.
Part E½	30	6	2½	1932-3-4-5-6-7	41.52	2.88	44.40	W. A. Davis	P.
E½	17	7	80	1935-6-7	8.83	2.09	10.72	Robt. D. Hill	P.
N.E. Pt. of W½	10	8	5	1935-6	1.50	2.09	3.59	Old Colony Fur Ranches	P.
S.E. Pt. of W½	11	8	20	1935-6-7	7.34	2.09	9.43	Old Colony Fur Ranches	P.
S.E. Cor. E½	12	8	17½	1935-6	6.08	2.09	8.17	Old Colony Fur Ranches	P.
S.E. Cor. & N.E. Pt. of E½	11	8	39	1935-6-7	8.88	1.84	10.72	Old Colony Fur Ranches	P.
N.E. ¼	20	8	50	1934-5-6-7	6.03	2.09	8.12	Sarah-Saltern	P.
E½	21	8	100	1934-5-6-7	24.23	2.44	26.67	Thos. E. & John A. Finlay	P.
Pt. of E. Pt.	8	9	37 2-3	1935	3.62	2.09	5.71	Gerald Andrews	P.
E. Pt. of E½	9	9	33⅓	1935	1.81	2.09	3.90	Gerald Andrews	P.
N.W. Cor. W½	11	9	40	1935-6	9.14	2.09	11.23	Stewart Murphy	P.
S. Pt. of W½	13	9	11½	1935-6	3.05	2.09	5.14	Old Colony Fur Ranches	P.
E½	19	9	100	1935	14.38	2.20	16.58	Douglas Baker	P.
Pt. of 4½	27	9	30	1935-6-7	2.74	2.09	4.83	Isaac N. Ackerman & R.L.Steele	P.
N.W. ¼	8	10	50	1935	3.62	2.09	5.71	Carman S. G. Andrews	P.
S½	8	10	100	1932-3-4-5	155.92	5.49	161.41	Carman S. G. Andrews	P.
W. Pt. of W½	9	10	75	1935	10.86	2.11	12.97	Gerald Andrews	P.
Pt. of E½	29	10	5	1932-3-4-5-6-7	34.69	2.71	37.40	Rose A. E. Binnington	P.
	6	11	200	1931-2	36.35	2.75	39.10	Ethel J. Barrie	P.
E½	15	11	100	1932-3-4-6-7	56.56	3.26	59.82	Thos. H. Cook	P.
Part	31	12	16	1935-6	3.24	2.09	5.33	Mrs. Amy Fox	P.
Plan 3, S½ Block 2	—	—4	39-100	1935-6-7	14.13	2.20	16.33	Thos. H. Jones	P.
Plan 6	19	—	—	1935-6-7	4.47	2.09	6.56	T. Evans Bradburn	P.
Plan 8	4	—	⅗	1933-4-5-6-7	53.59	3.18	56.77	John F. Mackey	P.
Plan 13, Lots 1, 2, 3, 4, 5, 6 & 7	—	—	5	1932&35-6-7	125.81	6.49	132.30	Wm. A. Murphy & Isaac N. Ackerman	P.
Plan 6	8&9	—	1	1932-3-4-5-6-7	137.30	5.52	142.82	Louis A. Potwin	P.
Plan 15	1	—	1	1935	1.71	2.09	3.80	W. T. Curtis	P.
S. of Mill St. W. of Water St., S Pt. Lot 2			2-10	1931-2-3-4-5-6-7	198.28	6.79	205.07	Percy I. Lloyd	P.
ENNISMORE.									
N.W. Cor. of S½	6	4	30	1932-3-4-5-6	126.37	5.00	131.37	Edw. O. Gorman	P.
N. Pt. of S½	9	6	50	1932-3-4-5-6	220.59	7.36	227.95	Daniel Costello	P.
N½	4	10	—)						
N.W.¼	5	10	90)	1934-5-6	247.42	8.27	255.69	Jos. Cadigan	P.
GALWAY.									
	29	3	100	1935-6-7	15.58	2.23	17.81	Henry B. Parker	P.
	1	8	100	1935-6	11.74	2.14	13.88	E. A. Peck, Jas. P. Johnston & Duignan Estate	P.
	16	8	100	1935-6-7	13.10	2.16	15.26	Edward Smith	P.
	19	8	100	1935-6-7	15.70	2.24	17.94	E. A. Peck, Jas. P. Johnston & Duignan Estate	P.
	5	9	100	1935&37	14.98	2.22	17.20	Chas. O. Hodgson	P.
	16	9	100	1935-6-7	34.25	2.70	36.95	Edward Smith	P.
	20	10	100	1935-6-7	30.55	2.61	33.16	Henry B. Latimer	P.
Part	22	10	½	1935-6-7	30.55	2.61	33.16	Eva Wellstood	P.
S. Pt.	17	11	70	1935-6-7	12.39	2.15	14.54	Thos. Curtain	P.
Bro. Pt.	26	11	2	1935-6-7	19.63	2.33	21.96	Thos. W. Aikens	P.
	14	13	100	1935	9.64	2.09	11.73	Lylia M. Mitchell	P.
	31	13	100	1935-6-7	15.58	2.23	17.81	Edward T.Morton	P.
	35	13	100	1935-6-7	9.77	2.09	11.86	Thos. Pearson	P
	10	14	100	1934-5-6-7	34.90	2.72	37.62	Henry Coben	P.
	11	14	100	1935-6-7	9.76	2.09	11.85	Henry Coben	P.
	14	14	100	1935-6-7	41.47	2.88	44.35	Morrice Hickey	P.
E½	33	14	50	1935-6-7	7.77	2.09	9.86	Edward T.Morton	P.
	16	16	100	1935-6	8.79	2.09	10.82	T. Evans Bradburn	P.
	15	17	100	1935-6	11.60	2.13	13.73	T. Evans Bradburn	P.
	16	17	100	1935-6	11.60	2.13	13.73	J. E. Gosmeyer	P.
E½	17	17	50	1933-4-5-6-7	34.83	2.71	37.54	Alex. Gillean	P.
	18	17	100	1935-6-7	15.58	2.23	17.81	H. M. Dignam	P.
CAVENDISH.									
N¼	6	10	25	1935-6-7	15.58	2.23	17.81	H. M. Dignam	P.
	9	10	100	1934-5-6-7	18.73	2.31	21.04	Chas. Stenton	P.
	10	10	100	1934-5-6-7	18.73	2.31	21.04	Chas. Stenton	P.
	8	14	100	1934-5	15.46	2.23	17.69	Jos. Handley	P.
South 90 Acres	9	14	90	1934-5	15.46	2.23	17.69	Jos. Handley	P
	16	16	100	1928-9, 1930-1-2-3-4-5-6	110.55	4.61	115.16	Helen Hoxey	P.
	8	17	60	1935-6-7	7.81	2.09	9.90	H. M. Dignam	P.
HARVEY.									
Island in Lovesick Lake,No.28	—	—	2	1935-6	57.04	3.26	60.30	LaPlante Estate	P.
W½	12	5	100)						
W½	13	5	100)	1931 & 3-4-5-6	94.29	4.44	98.73	Wm. G. Sage	P.
W½ of W½	17	5	50)						
	18	5	200)	1935	12.93	2.42	15.35	Robt. H. & Arthur Knox	P.
	17	6	200	1935	9.69	2.09	11.78	Robt. H. & Arthur Knox	P.
NORTH MONAGHAN.									
S½	4	9	100)					Edw. Sargent	
S¼	5	9	100)	1935 & 37	60.07	3.34	63.41	John Sargent	P.
N½	5	9	100	1933-4&6	180.38	6.35	186.73	Robt. H. Harrison	P.
N.E. ¼	10	11	70	1935	10.75	2.11	12.86	Henry T. & Ernest D. Adamson	P.
N. Pt.	11	12	3	1935 & 7	19.69	2.33	22.02	S. H. Abbott	P.
Park Lot 7	13	11	11½	1935-6	23.32	2.41	25.73	Joseph Levasseur	P.
E½	9	13	100	1933 & 5-6	288.30	9.05	297.35	J. A. Blodgett	P.
Lots 69, 70 & 71	—	30		¼ 1935-6-7	38.27	3.30	41.57	Robt. H. Knox	P.
Lots 111 & 112	—	30		¼ 1935	20.32	2.60	22.92	Thos. H. Hooper	P.
39 ft. W. of E. 196 ft. 6 in.	3	40		¼ 1932 & 5-6	24.26	2.44	26.70	Adeline Howden	P.
E. 146 ft. Lot 11, E. 39 ft. Lot 18 & W. 40 ft. Lot 17	—	40		1933&36	108.68	5.26	113.94	W. C. Simmons	P.
W. 37¼ ft. Lot 7 & E. 37½ ft. Lot 8	—	42		¼ 1935-6	15.53	2.48	18.01	O. J. Boucher	P.
	13	45		¼ 1935-6-7	7.34	2.09	9.43	John A. Harper	P.
	154	45		¼ 1935-6-7	7.34	2.09	9.43	Melville Tenbyson	P.
	199	45		¼ 1935-6	5.17	2.09	7.26	J. A. Wolstenholme	P.
Lots 270 & 271	—	45		¼ 1935-6-7	13.45	2.47	17.92	Patrick J. Hobbins (270), Jno. T. O'Connell (271)	P.
	291	45		¼ 1935-6-7	7.75	2.09	9.84	John Billingsley	P.
Lots 297 & 298	—	45		¼ 1935-6-7	14.86	2.46	17.34	Chas. J. Phelan	P.
N½	110	48		¼ 1935-6-7	14.04	2.19	16.23	Gore Realty Co., Ltd.	P.
	159	48		¼ 1935&36	65.36	3.48	68.84	Daisy Hall	P.
NORTH MONAGHAN (Continued)									
Lots 3 & 96	—	49		½ 1935-6-7	23.61	2.43	$26.04	Confederation Life Assoc.	P.
S½	90	49		¼ 1935-6	5.17	2.09	7.26	Timothy Hurley Estate	P.
	92	49		¼ 1935-6	7.76	2.09	9.85	Loretta McIntosh	P.
	25	50		¼ 1933	10.04	2.09	12.13	Peter Gosselin	P.
	51	52		¼ 1933-4-5-6	26.70	2.51	29.21	John Billingsley	P.
Lots 42, 47, 48, & 56	—	53		¼ 1935-6	21.99	3.14	25.13	E. H. White (47), Leonard W. & Marjorie Larry (42,56),R. Morrison & F.Lawless (48)	P.
Lots 36, 42 & 43	—	55		¼ 1934-5-6-7	29.81	3.09	32.90	T. E

PETES DEFEAT BROOKLIN 13-6 IN A WILD LACROSSE BATTLE

Red Creighton Gives Stellar Performance In Local Net; Petes Retain Early Advantage

Magee And Worthy Among The Stars In Lively Contest

In 80 minutes of the wildest lacrosse seen here this year Peterborough downed the fast travelling Brooklin squad 13 to 6 last night. The game produced brilliant lacrosse and along with it the fans were treated to a near riot which involved seven Brooklin players and five spectators and two minutes before the final gong, a melee developed on the playing field that resembled a baby Donnybrook and all players on both teams were involved either as battlers or peacemakers. The largest crowd of the year turned out for the game and were generously entertained.

Brilliant individual playing and deadly shooting by the locals earned them the verdict and Red Creighton gave a standout performance in the nets. The locals took the lead in the first period and were never headed, they dominated the play almost throughout the entire game with both lines being equally effective. Mick Magee, Norm Worthy and Ira Dundas with Crowe and Reid were the stars. The first two each scored three goals unassisted and both drew thunderous applause as they raced the entire length of the box to beat the opposing goalie on solo efforts. Grice, the Vipond brothers and Cook stood out on the Brooklin line-up.

Dallin was covering S. Bovin of the Brooklin squad during the game and near the end of the second period in a flurry of sticks he cut the latter's nose and drew a five minute penalty. A few seconds after entering the penalty box, McDonald made a flying tackle at him and spectators nearby attempted to separate them. As the crowd surged in the relieving Brooklin players stood up on the bench with sticks aloft and the tangle was finally broken up by Constable Leo Murphy and club officials. Dundas and Ormiston started the other battle when they started the fists flying just before the game ended and the resultant jumble involved all the players on the field. Referee Bruce Leighton with a few of the cooler heads straightened out this affair, and the two principals were banished.

Referee Leighton ruled the game with an iron hand and did a splendid job under very trying circumstances.

The teams:

Brooklin—Coal, Clarke; defence, Grice and Armour; centre, Kivell; wings, Louis and Luther Vipond; rover, W. Vipond; alternates, Bovin, Cook, Sanders, McDonald, Cooper and Ormiston.

Peterborough — Goal, Creighton; defence, Miller and Worthy; centre, Magee; wings, Dallin and E. Creighton; rover, Crowe; alternates, Sloane, Reid, Hendy, Dundas, Whitton and Chute.

Referee—Bruce Leighton, Toronto.

Scoring Summary:

First Period.

Petes—Worthy	2.00
Petes—Crowe	3.00
Petes—Dundas	6.00
Brooklin, Luther Vipond	7.00
Brooklin, Kivell	9:30

Penalties—Miller, Grice, Dallin and Louis Vipond.

Second Period

Petes—Magee	1.00
Brooklin—Grice	3.00
Petes—Magee	6.20
Petes—Worthy (Reid, Chute)	10.00
Petes—Crowe (Worthy)	13.00
Brooklin—Cook	15.00

Penalties—Bovin, Dallin, Chute, Luther Vipond and Dallin a major.

Third Period.

Petes—Dundas (Reid)	2.00
Petes—Crowe	7.00
Petes—Dundas	11.00
Petes—Chute (Hendy)	11.30
Brooklin—Cook (Ormiston)	13.00
Petes—Magee	17.00
Brooklin—Grice	17.30

Penalties — Chute, W. Vipond, Grice, Chute.

Fourth Period.

Petes—Worthy	6.00

Penalties — Worthy, Sanders, Chute, Ormiston and Dundas.

Lawn Bowling

By HERB MARTIN

The other day one of our wide awake bowlers walked into the shop and handed us a little clipping on lawn bowling entitled "Tone and Warmth."

It reads: The following appears in the Provincial Lawn Bowling Association of Ontario year book—"No bowler should appear in a match unless clad in cream or white trousers, shirt and hat. Such adornments as blazers, hat bands, club ties and belts to match add tone and warmth to the picture."

We don't know who wrote this article but he criticises the above paragraph with a good deal of satire when he says that this particular rub "should be printed in large heavy type and right up in the front of the book—and then again he says "How could a bowler expect to bowl his best and be a gentleman and a sportsman if he appeared at a match clad in anything but cream or white trousers, shirt and hat."—maybe we will stretch one point. The book doesn't mention socks.

And his concluding paragraph reads—"The rule does not specify male bowlers but probably it will be necessary to allow the ladies some latitude in interpreting the order of female dress."

We might say that we agree with the writer in his criticism on the above rule and would add, God forbid that the time will ever come when any board of directors of our club will set the playing fee at, " Apair of white trousers, a high silk hat and a gold headed cane."

Lowly Orioles Defeated 5-4 By Torontos

TORONTO, Aug. 6.—For a club that's down in last place, 32 games behind the league leading Newark Bears, Baltimore Orioles have been doing all right for themselves.

One of the few "independent" minor league teams in baseball, the Orioles, who have been in the International League basement practically all season, have turned to the trading marts to bring in the profits.

So far this season, the Orioles have made deals that has sent four players up to the big leagues, with another sold for delivery next season. Bill Cissell and Johnny Wittig were sold to New York Giants, Phil Weintraub to the Phillies, and Nolen Richardson to Cincinnati Reds with Dick West, now with Chattanooga of the Southern Association, slated to go to the Reds at the end of the current campaign.

While their luck in the markets continues to hold, the breaks on the playing field still are going against them. They dropped a 12-inning battle to the onsurging Toronto Maple Leafs, 5-4, last night to extend their current losing streak to five games.

Trailing 4-0 at the end of the first inning, the Leafs came back to tie the score in the ninth inning on Manager Jack Burns two-run homer and then won out in the 12th on a circuit smash by little Frank Reiber.

The triumph enabled the Leafs to gain on the fourth place Syracuse Chiefs who split a double header with Buffalo Bisons. The Chiefs won the opener 4-0 but the Bisons came back to win the nightcap 8-2 and break their nine-game losing streak.

Rochester Red Wings boosted their second place lead over the Bisons by stopping Newark Bears 6-4. Jack Sturdy's homer with a mate aboard in the eighth inning broke a 4-all deadlock and handed the Bears their first defeat in nine games.

100 Ace Swimmers In Canadian Meet

DOMAINE D'ESTEREL, Que. Aug. 6 (CP).—Cool, clear waters of this Laurentian Mountain resort were churned to foam today by thrashing limbs of nearly 100 ace swimmers competing in the Dominion swimming championship meet.

Busloads of spectators came up from Montreal, 50 miles to the south, and carloads of vacationists from hotels and cottages on a score of mountain lakes joined to watch the aquatic speedsters and the graceful springboard diving stars.

Star member of the swimming team Canada sent to the Olympic games in 1928, Walter Spence came from his home in British Guiana to get into the Canadian swim again. He entered in free style and breast stroke sprints.

RUSH REPAIRS on magnetos— OUR SPECIALTY

Fast Service, Expert Work, Genuine Parts, Reasonable Rates. THAT'S HOW WE REPAIR MAGNETOS. Authorized service for leading makes. Ask about exchange plan for new American-Bosch Super-Powered Magneto.

CLIFF TOWLE
392 WATER ST.
Phone 1724

VISIT NEW YORK—INEXPENSIVELY!

Bristol Moderate Rates Save You Dollars To Spend For Entertainment

Pink Elephant Dining Room

FINE ROOM with Private Bath
$2.50 to $4 . . Single
$3.50 to $7 . . Double
400 Comfortable Rooms

One of the Best Locations in New York
Adjacent to the Magnificent World-Famous Radio City

HOTEL BRISTOL
129 West 48th Street NEW YORK
T. Elliott Tolson, Pres. • Joseph E. Bath, Mgr.

Winnipeg Casualty

Unless an injured ankle responds to treatment Winnipeg Blue Bombers, last year's western Canada rugby champions, may lose the services of Fritz Hanson, ABOVE, sensational halfback, in the coming campaign. The ankle was injured in spring practices and thus far has failed to show improvement, although Hanson is confident he will be in shape by the fall.

SPORT SPICE

By EDDIE BRIETZ

NEW YORK, Aug. 6—(AP).—If you want to climb aboard Armstrong at 13 or 12 to 5, you'd better hurry 'cause these odds are going to shorten. . . . Fame Dept.: Eight-year-old visitor from Minnesota never heard of Babe Ruth and doesn't know who Joe Louis is, but the Kid can tell you about Dizzy Dean from A to Z and back . . . Armstrong's welterweight title will not be officially at stake next Wednesday night, but if Ambers wins he'll claim it. . .

Larry MacPhail is doing things at Brooklyn whether you like him or not. . . Latest reports that Primo Carnera is coming back here as an "actor may be just a nice way of saying that Primo is coming back as a wrassler. . . The Southern belle whom Don Budge is said to be nuts about is parked at nearby Southampton for the summer. . . . Unless Jimmy Ripple snaps out of his battings slump pretty quick, hell see Hank Leiber playing right for the Jints. . .

Babe Ruth is the kids No. 1 baseball man except in Woodside, L.I. . . Out there the head man is Bobby Reis of the Boston Bees. . . . Every time the Boston come to town, Bobby goes out to visit his brother, Vinnie, in Woodside and gets out on the field and plays ball with the youngsters, which is one fine way to make baseball fans of the future. . . If anybody has any suggestions as to who Mike Jacobs can book for a September heavyweight brawl, write him. . . Louis isn't going to fight again this year, so who's left?

Winnipeggers Return To Defend Title

KINGSTON, Ont., Aug. 6. — (CP).—The east gets a chance today to make up for the licking it took in the Canadian Canoe Association championships last year from a half-dozen bronzed giants of the west.

It was an unheard-of affair when Vice-Commodore Harold Harriman of the Winnipeg Canoe Club led his six giants into camp at Montreal and, after a few days' practice, they won the Association's aggregate championship for the first time. For more years than most people can remember the Winnipegers had never before been more than a minor threat.

But the odds the east can do anything about it on Cataraqui Canoe Club's course this afternoon are none too bright for all six of Winnipeg's 1937 crew are back, accompanied by 1 other western stalwarts whose home waters are those of the Red river. Seventeen such paddlers should be able to defned what only six won.

The east, nevertheless, has massed nearly 300 of its finest bladewielders and will send a full list into each of the 14 events. The westerners have entered 12 but easterners remember they won the aggregate last year in fewer events.

Southend Softball

This Week's Scores.

Quakers	7	Keene	6
DeLaval	15	Hawks	8
Maple Leafs	12	Nationals	9
Quakers	26	Little Harlem	13
Keene	9	Nationals	0

League Standing, 2nd Half to Date

	P	W	L	Pc.	TP
Quakers	5	5	0	1.000	2
Maple Leafs	6	5	1	.833	1
Cogs	6	3	3	.500	1
DeLaval	6	4	4	.500	1
Little Harlem	6	3	3	.500	1
Keene	5	2	3	.400	2
Nationals	7	2	5	.286	0
Hawks	7	1	6	.143	0

Remaining Games

Monday—Keene vs. Maple Leafs at Keene Grounds.

Monday—DeLaval vs. Quakers at Brinton Grounds.

Wednesday — Little Harlem vs. Keene at Brinton Grounds.

Wednesday—Quakers vs. Cogs at Quaker Grounds.

An executive meeting will be held after Wednesday's game at the Brinton field to arrange the playoffs.

SPORTS -DAY BY DAY-

Digging Up the Local Dirt With the Odd Chuckle or Two

By CEC. PERDUE

AND SO the big series begins, the four out of seven games to settle the C.O.B.L. championship for 1938. Winnah hits into Ontario semi-finals, and loser calls it a season. The Petes are off today for Oshawa for the first fray, next chapter in this serial being presented at Riverside Park the following week-end. And so it goeth till out around Labor Day. Managers Eddie Murphy and Art Legge expect to toss in their southpaw artists, Frank McNally and Jake Biddle, for today's tussle. Quite a few fans from here will motor down the highway in the hopes of seeing a real baseball playoff, and a twirlers' duel. It would be pretty swelegant if the Petes started it off on the right foot and copped this initial number from the '37 champs. But we'll know late this afternoon.

* * * * * *

YOUNG PETES stayed in the semi-finals of the Lakeshore Junior Ball Loop last night here with a 9-6 nod over Cobourg. That evens up the serial, deciding game being in Cobourg on Monday, winner to meet Oshawa in loop finals. The first semi-final game went to Cobourg by a 10-3 count and it was protested on the grounds the grounds were not the right grounds, if ya follow us. However, the protest was tossed out on the grounds that the grounds used were the right grounds, if ya still follow us! To simplify it, Ralph claimed Horse Show Park was named for playoffs but Cobourg made him play at Victoria Park. Loop officials checked up and claim that the Horse show Park ruling was several years ago and does not apply this year. And so it goeth.

* * * * * *

Young Petes Comb Cobourg

HOWEVER, last p.m. at Riverside the local junior ballsters tied the series up with some hard clouting behind Todd's neat twirling. Smith didn't bother the boys much and they got their runs in bunches. But so did Cobourg and it was a rather tight tussle till the last man was put out in the darkness that comes when you start games too late. Collins and Clark had three hits each for the winners as McNabb and Castle got two apiece, and Berwick a double. Girard hurt his leg and was robbed of a hit when he collapsed enroute to first in the initial inning. Stolen bases? Why, there were a million—anyway, over a dozen, by golly! Still 'twas an interesting fray and Monday's melee will be a hot one, we'll betcha.

* * * * * *

OVER AT THE BOWL yesterday in the gloaming, C.G.E. damsels dumped Keene right out of the second-half playoffs with a 13-6 convincer. Which put C.G.E. and Westclox into this playoff series, starting this aft at four in the Bowl. But Keene, of course, won the first half so Ivan Fletcher's femmes will be around to play the C.G.E.-Westclox winnah in about a week. The Electrics earned the decision last night, playing good softball with A. Clarke pitching a fine game and getting aid at bat and in the field from her teammates. The fun really starts now with the playoffs underway. Yep, August is trail's end for many and many a team.

* * * * * *

Aw, Draw Us Up a Map

MAPLE LEAFS of the Southend Softball Loop took an 11-3 win over Cogs at Brinton Field yester night, the Leafs and Quakers both assuring themselves of playoff spots with double wins the past week. Nats and Hawks again missed out in this half, which leaves Cogs, DeLaval, Keene and Little Harlem to fight it out for the third playoff place. If the three now tied lose their one remaining joust each and Keene loses to Leafs and defeat Little Harlem, a four-way tie will be created. Or have you a headache, too? Anyway, if playoffs to bust ties are needed they will be run off Thursday and Friday. If not, regular playoffs commence Friday. All managers should attend an executive meeting Wednesday at 8.30 to make final arrangements. Standing is in tonight.

* * * * * *

ABOUT a thousand frantic fanatics at the George St. lacrosse arena saw a pip of a battle last night as the Petes copped a 13-6 O.L.A. senior "B" victory over Brooklin. And held their own in fist fights. It was as exciting a battle as predicted (see us for weather reports when planning picnics) in this pillar de piffle all week. A dandy scrap all the way. One semi-riot, a genuine fist fight, plenty of roughing it up and yet withal some swell lacrosse. Especially by the Petes who can really play when they want to do so. They flashed fine stickwork, covered their men like a tent and had the rival goalie bewildered at times. Worthy, Magee and Dundas starred, whilst Creighton in goal kicked out a bunch of tough ones. And the rest were about as good. Yep, they deserved the win.

* * * * * *

Red Dimmed Shine Bovin

RED DALLIN was delegated to cover Shine Bovin and keep him from doing too much damage. Red did that little thing in a big way, sticking to Shine like a burr to a collie. It was getting Bovin's goat and, when Red accidentally clipped him on the beak through too close covering, the local got the gate. And Armour jumped him and several players and some fans got into it. Police broke it up finally. Dundas and Ormiston tossed fists once, too, with abandon. But Leighton turned in a peach of a refereeing chore, just the same. A game the fans won't forget in a hurry.

* * * * * *

AVERAGES for their C.O.B.L. schedule games have been published in the Oshawa paper, and probably the Petes' season marks will be run in this fambly journal during the coming week. Doc Rowden had a terrific season with the willow, belting the ball for a .556 average in five games. Lefty Wallace in seven games at first fielded 1.000 and hit .393 for a big year. Foley hit .357. Hurst didn't hit too well but fielded perfectly in the garden. Jake Biddle topped his buddy, Turner, on the mound. The GM-men hit .256 and fielded .993 as a club, these being quite respectable figures. Red Jubenville led the way in runs batted in, which is a most important task. Oshawa had six gents who batted .300 or better, Rowden, Miller, Wallace, Foley, Biddle and Bennett—though Miller was in only two tilts.

* * * * * *

GRAB-BAG: Some good sailing and boating races are lined up at Chemong Lake for this afternoon, around two bells....And the children's regatta will be run off at Chemong next Wednesday; more on it early in the week....Rotary and Kiwanis midget lacrossers battled to a 2-all draw here last p.m.....Johnny Ferarro may play for C.N.R. gridders of Mo'real this autumn, 'tis reported....Omemee and Westclox men softballers tangle at the Bowl Monday; tonight it's Motorists vs. Westclox here....Bright's senior ball club of Toronto has an exhibition fray with the Petes here next Tuesday p.m. at six....Gord Minty of the "Y" reports over two dozen entries to date in the Wallace Point swim races next Wednesday....By the way, you lacrosse fans shouldn't forget the O.L.A. senior "B" struggle here Monday night at nine between Brampton and the Petes; yeah, it'll be at the George St. arena and should be a real fracas....Dunno when the next midget games will be played....Gunner Whitehill might be our main mound hero ere the playoffs are over, don't ya know?....The umping of Kellar and Matthews of Oshawa in the junior ball semi-finals is okay, we'd say....Gotta scram now to catch a ride to the Motor City and the Johnston Trophy playoff opener!

Aged Maxie Rosenbloom Thrills Crowd With His Game Stand Against Pastor

HOLLYWOOD, Calif., Aug. 6.—(AP)—If that old ring master really meant it when he promised to turn his back on the long fistic trial for the primrose path of flicker fame, then Maxie Rosenbloom has sufficient salve today for a battered and bruised mid-section.

For 30,000 persons who packed Gilmore Stadium last night wildly cheered the semi-bald veteran of 15 fight-laden years when Referee Abe Roth gave him a sentimental draw with youthful, yet clever, Bos Pastor.

Pastor punished old Maxie severely around the body. As early as the sixth round Rosenbloom's handlers were applying soothing ice to his body hurts, but the fickle film folk had no room in their hearts for youth last night.

They were to worship the art of a fellow thespian—to cheer as Maxie stroked his open glove across Pastor's face and to ridicule the audacious youth when he lashed out an opponent who had faded from range.

There were times when it seemed Maxie could not possibly stand the attack, yet he called on those tired legs and arms to stage a strong enough 10th round rally to catch the fancy of the crowd and the referee..

Chicago's 'King of Swing' In Golfdom Wins $30,000 Plantation In Bet

CHICAGO, Aug. 6 — (AP) — J. Smith Ferebee quietly slipped back into his role of successful young businessman today, but to the rest of the city he was golf's newly-crowned "Kink of Swing."

The 31-year-old investment broker swung it over Olympia Fields' four courses yesterday—playing 144 holes of golf in 15 hours and seven minutes to win complete ownership of a $30,000 Virginia plantation and $2,500 in side bets

In his amazing display of stamina, Ferebee played all eight, 18 hole rounds in 90 strokes and under, easily fulfilling the terms of a wager made with another Chicago businessman, Fred Tuerk, who bet his half interest in the Virginia property that Ferebee could not play all eight rounds, without slipping over 95 strokes on at least one of them.

The blond golfer had rounds of 90, 82, 82, 82, 87, 87, 88 and 89. His stroke total was 687, 119 strokes over par.

Wildness Costs Bobby Feller 6 to 1 Decision

NEW YORK, Aug. 6 (AP).—The jury is still out in the Feller case.

For a while it looked as though a verdict had finally been reached overwhelmingly in young Bobby's favor. But recent developments indicate the jurors just came back at that time for further instructions and another quick look.

Certainly young Bobby's work in recent weeks, say since about end of June, leaves him somewhat short of being all the Mathewsons and Johnsons rolled into one, as you were led to believe by the ballyhoo boys during the freshman and early sophomore days of Cleveland's cannon-baller.

In fact, his record of two victories (both against the lowly Athletics), four defeats and just three complete nine inning jobs in his nine starts since June 30, haven't made him even close to a howling success.

On top of that, he has the same weaknesses, the same tendencies to throw hog-wild at the plate and to fall asleep with runners on the bases behind him, as he had when they brought him out of the Iowa cornfields.

Falls to Yanks 6-1

That was what was wrong with him yesterday when he dropped a crucial 6-1 decision to the Yankees, which sent Gehrig and company 3½ games out in front of the American League race, certain of returning from their western trip leading the parade. Master Robert gave up just three hits in the seven innings he worked, but he walked 11 batters, twice passing three in a row, and he was the victim of five stolen bases.

There you have Bobby's trouble, and there you have the hopes of the tribe in the pennant chase. For, if Bobby continues off form, the tribe, with only Johnny Allen as a dependable hope (despite Mel Harder's comeback), isn't going places. Feller has given up an average of only nine hits per game since the end of June, but his earned-run average is somewhere between five and six—and that won't win an awful lot of ball games. True, he leads the league in strikeouts—but he is also far out in front in bases on balls.

Seeds Helps Giants

While the Yanks were stretching their lead behind Bump Hadley's five-hit flinging, the Giants pulled up a game closer to the National League pace by knocking off the 5-3, Bob Seeds' homer with a mate league-leading Pittsburgh Pirates aboard in the seventh finished that one off.

Paul Derringer became the National league's first 14-game winner as he hurled Cincinnati Reds to a 4-1 decision over the Dodgers, boosting the Rhinelanders into a tie for third place in the loop. Lon Warneke tossed a six-hitter and the Cardinals whitewashed the Phillies 3-0.

Joe Cronin's homer with the bases loaded featured Boston Red Sox Johnson, a rookie of 41 years, hurl-comeback to nip the Tigers 9-8. Fred ed St. Louis Browns to a 9-2 win over the Athletics.

The rest of the outfits in both leagues were idle.

Rotary-Kiwanis In 2-All Draw

Rotary and Kiwanis fought it out to a 2-2 tie last night in their midget lacrosse struggle at the George St. arena, before the senior tilt. Kiwanis got two in the first quarter. Carter scoring on Berardi's pass and Dyer tallying on an assist by Carter. Gillespie drew a penalty. There was no count in the second stanza and Hallihan drew the only penalty handed out. In the third, Hudson got a goal for Rotary and, after Roberts and doughty had been gated, O'Donnell tied up the score on Forsythe's pass. Neither team could break in the fourth and Murphy drew the only penalty. It was a good game for the kids with play being quite even all through. The teams:

Rotary: Goal, Shea defence, Roberts, Forsythe; centre, Hudson; wings, O'Connell, Horton rover, Batley; subs, Weaver, McBain, Cox, Foster.

Kiwanis: Goal, O'Toole; defence, Patterson, Murphy; centre, Caravaggie; wings, Doughty, Maudsley; rover, Hallihan; subs, Stewart, Dyer, Carter, Berardi, Gillespie.

Referee, H. Pammett.

Brampton Here On Monday Eve

Brampton and the Petes tangle here this Monday evening at nine o'clock in the George St. arena in an O.L.A. senior "B" fixture. It will be the first local fixture staged at home early in the week in a long time, and should draw a good crowd of fans. After seeing the highly interesting and exciting battle put on by the Petes and Brooklin here last night, the followers of the gutted-stick sport will be anxious to see another round of such keen action, with fights probably thrown in.

Both Brampton and the Petes are settling down to playing the game in earnest now with the schedule over half over, and both clubs will be fighting for a win. While the locals are favored to cop the nod, the Bramptonites have a good lineup and may surprise them. At anyrate, it will be an entertaining early-in-the-week melee. The senior struggle will probably be again preceded by a midget fixture.

Inside Sportin' Dope

BY A. WISE CRACKER

Mister Sporting Editor:

Well, Mac, although they aint been much league activity in these parts recently our sr. ball club has been providing us with a nice amount of entertainment what with the House of Davids playing here twice and Mister Knotty Lee's hired help dropping in for a friendly visit Wed. We succeeded in pinning the ears of the wihskered bozoes twice in a row playing under the lights and while we didn't take the Canadian-Amrican leaguers we give them a nice battle and wasn't outclassed by the gang what don't do nothing else but play ball for a living. We got just as many blows as they did but our well-known weakness of not sticking the lams in where they would do the most good kinda spoiled our chances. However the lads done some smart fielding and our pitching wasn't no setup for the slugging visitors what didn't fatten their averages much at the expense of our throwers.

Mister Lee has a coupla ball players which seem on their way up. There's a tall Pole on the 1st sack by the Irish monicker, Hurley, what certainly is a ball player and out in right field is a lad named Gradiastis which I wish was in our cleanup position for the serious with Oshawa. He takes a cut at a ball like he was going to break up a game everytime he connects and I believe we could make room for him on our lineup.

Pulled 2 Crowds

The games with the House of David pulled 2 big crowds what sat till midnight watching the home talent win them both The Sat. nite fixture was a queer affair with them getting 8 runs in the 2nd to kinda put the game in the bag and us coming back with 8 in the 8th to pull it out again. Our Mister McNally went good outside the 1 frame, and we finally win 11 and 10.

Monday night she was something else again. The boys had found their bearings by that time and they played smart afield while Mister Kitchen was smoking a fast ball under the visitors 'whiskers or loping a curve around the end of their bats and the result was the Murphyites was in front all the way through, although they only won 6 and 5 when the travelling outfit staged a 9th frame rally and pushed in 3 runs.

Playoffs Is Next

Now it is the playoffs with Oshawa and it oughta be a great serious between 2 well-balanced outfits. The Petes is playing better ball right now than at any time this season, getting good fielding and smart pitching and if they can only put the desired punch into their attack they aint no reason I can see why they can't take the GM-men nicely. The 2nd game of the serious will be here next Saturday and it should oughta be a lulu.

Not much doing in the big show this week, Mac. The Yanks is still holding their lead in the American loop and that ½ of the Wisecracker prediction looks O.K. I can't say so much for the National loop where the Giants has been doing a tail spin but I still think they is going to snap out of it in time.

Meanwhile they aint nothing I kin do about it.

Sportfully yours,
A. WISE CRACKER.

Allison-Parker In Final Set For Net Title

TORONTO, Aug. 5—(CP). — Ten years ago, Wilmer Allison, a rising young Texas star at the age of 24, came to the Canadian tennis championships and won the men's singles title.

Four years later, Frankie Parker, a 16-year-old Polish boy from the public courts of Milwaukee, stepped into Ottawa to steal the spotlight from established players as he captured the same title.

A lot of tennis has been played in the intervening years. The Perrys, the Vines and the Budges have been around. The fates have been kind and not so kind to the tall, laughing Texan and the lithe, dark-skinned Milwaukee youngster.

For two years Allison was top-ranking player in the United States; then he hit the skids and almost gave up the game. Parker continued his sensational rise, then stopped at a level just below the summit.

Allison Vs. Parker.

To-day Allison and Parker meet in the Canadian singles final at what each hopes will be a turning point in his career. Allison wants to get back into the big-tournament picture. Parker thinks Don Budge will turn professional within a year and he would like to replace Budge as the United States' ranking player.

There wasn't a doubt yesterday but that both had progressed toward thei rambitions. They won their semi-final matches at the Canadian championships over the Dominion's two best players in breath-taking fashion.

Allison stepped into Bobby Murray's fine, all-around game with the terrific volleying that made him great, defeating the player ranked No. 1 in Canada last year 6-0, 6-1, 0-6, 6-1. Parker, changing from retriever to aggressor, hammered down the aggressive style of Ross Wilson, No. 2 in Canada last year, 6-1 6-1, 6-1.

Afterward Alison and Parker stepped to the court together to reach the men's doubles final together through a 6-2, 6-3, 8-6 victory over Carl Fischer and Bob Madden of Detroit. Allison and his wife entered the mixed doubles final by defeating Mrs. W. R. Walton, Jr., and Bruce Hall of Toronto 6-3, 6-1.

Allison and Parker will face Laird Watt of Montreal and Murray, who eliminated the brilliant young Vancouver pair of Bill Pedlar and Phil Pearson, 7-5, 6-2, 2-6, 6-3.

Wrestling

(By The Associated Press)

North Bergen N.J.—Bobby Managoff, 210, Chicago, won by disqualification over Emil Dusek, 215, Omaha, Neb., 25:15.

TOP FLIGHT'S MONEY

LEXINGTON — (CP). — Top Flight, owned by C. V. Whitney, is said to be the world's champion money-winning mare. She has won $275,000.

RED SPOT INN
58 HUNTER ST. E.
Opening Saturday, 4 p.m.
Hamburgers, Hot Dogs, Ice Cream,
SOFT DRINKS, CIGARETTES
Free Drinks To First 200 Customers

LACROSSE
(CANADA'S NATIONAL GAME)
MONDAY, AUG. 8 — 9 P.M. D.S.T.
GEORGE ST. LACROSSE BOX
BRAMPTON vs. PETERBORO
Adults 25c Children 10c
This includes admission to stands

LEARN TO FLY!

For Information Regarding
- AMATEUR PILOT COURSES
- PRIVATE PILOT COURSES
- COMMERCIAL and INSTRUCTORS' COURSES

Apply R. B. ALLEN
Peterborough Air Services Ltd.
AIR BASE, LAKE CH EMONG—TEL. 992-11

Beat Cobourg With Rally In Seventh

Young Petes evened up the semi-final playoff series in the Lakeshore Junior Baseball League last night here with a 9-6 win over Cobourg before a few hundred fans at Riverside Park. Cobourg had won the first game (a local protest being thrown out) and the homesters' win last night forces a third game in Cobourg on Monday.

It was a hammer-and-tongs tilt last evening with both sides getting their runs in bunches and the issue in doubt till the last out as dusk settled. Cobourg got three runs in the first, with the locals getting three in their half. The Young Petes took a lead with two in the second and one in the third, but Cobourg sewed it up with two markers in the fifth and one in the sixth. However, Herb Ralph's gang had enough punch this time to drive in three tallies in the seventh to gain the nod.

Smith on the visitors' slab was no mystery to the Petes, who reached him for 14 safeties and a walk as he fanned five. Todd twirled good ball most of the way for the locals, though nicked for a few hits in bunches. He gave up 11 bingles and three walks, while striking out nine. The fielding was mostly good, though a few costly bobbles were tossed in on each side. Catches by the three home outfielders were features.

Leading Hitters

Zealand, Woods and Blastorah led the losers at bat with two safe raps each, Woods and Wilkins hitting two-baggers. For the winners, Collins had three for three, while Clark got three in four times, and McNabb and Castle collected two hits each. Berwick bingled out a double. There were a flock of stolen bases on each side.

Two walks and three singles, with an error and two steals gave Cobourg their trio in the first. Hits by Clark, McNabb and Stanley with a miscue, passed ball, balk and an out figured in the second on hits by Castle, Clark in the Petes' first three. They got two and McNabb with two pilfered sacks. Girard scored in the third on an error, sacrifice, steal and hit by Collins. Girard left the game then with a sore leg, which robbed him of a hit in the first when he fell down running.

Cobourg collected two runs in the fifth on a single, error and double by Woods. One more counted in the sixth when Wilkins doubled and raced in on a hit by Zealand. The locals won with three in the seventh on singles by Kelly, Collins and Castle with a double by Berwick and a double steal.

The box score:

Cobourg	AB	R	H	PO	A	E
Brown, ss	4	1	1	0	1	1
Wilkins, lf	5	1	1	0	0	0
Zealand, c	4	2	2	4	3	0
Campbell, 1b	4	1	1	15	1	0
Woods, rf	5	1	2	0	0	0
Blastorah, cf	5	0	2	1	1	0
Lucas, 2b	4	0	1	4	3	0
*Payne	1	0	0	0	0	0
Smith, p	4	0	0	0	7	1
Johns, 3b	4	0	1	0	2	1
Totals	40	6	11	24	22	3

*batted for Lucas in 9th.

Young Petes	AB	R	H	PO	A	E
Clark, cf	4	2	3	1	0	0
McNabb, c	5	1	2	9	1	0
Stanley, ss	4	1	1	3	3	0
Girdard, rf	2	1	0	1	0	0
Kelly, rf	3	1	1	2	0	0
Berwick, 3b	3	1	1	0	2	1
Collins, 2b	3	1	3	1	5	0
Castle, 1b	4	1	2	8	0	0
McCormich, lf	3	0	0	2	0	0
Todd, p	4	0	1	0	1	1
Totals	35	9	14	27	12	3

Cobourg ..... 300 021 000—6
Young Petes ..... 321 000 30x—9

Summary: Stolen bases—Cobourg 9, Young Petes 8; left—Cobourg 10, Young Petes 7; earned runs—Cobourg 3, Young Petes 6; runs batted in—Zealand, Woods (3), Blastorach, Lucas, Clark, McNabb (2), Berwick (2), Collins, Castle; sacrifices, Clark, Berwick, McCormick; two-base hits—Wilkins, Woods, Berwick; struck out—By Smith 5, Todd 9; walks—off Smith 1, Todd 3; wild pitches—Smith 2; balk—Smith; passed ball—Zealand; time of game—2.05 umpires—Kellar at plate, Matthews on bases.

Cricket Results

LONDON, Aug. 6 (CP Cable).—Yorkshire and Middlesex, pace-makers in the English cricket championship, drew further ahead Friday with clean-cut victories over Leicestershire and Warwickshire respectively. Yorkshire won by an innings and 74 runs and Middlesex by 162 runs.

The third-place Lancashire eleven was defeated by Kent by 125 runs while Surrey, in the fourth position, was idle.

In other matches concluded Friday, Gloucestershire triumphed over Glamorgan by an innings and 214 runs, Sussex defeated the last-place Northamptonshire by nine wickets and Essex won by a 197-run margin over Nottinghamshire. Worcestershire gained first-innings points over Hampshire.

The Somerset-Derbyshire match was interrupted by rain during the three days and is not included in standings. Somerset declared its innings at 487 runs for nine wickets and Derbyshire had scored three runs for no wickets when the contest was abandoned.

The two-day first-class fixture at Dundee between the touring Australians and Scotland was drawn.

The scores:

Leicestershire 297 and 69 (Bowes five for 28, Verity five for 36); Yorkshire 440 runs for six wickets declared; at Leicester.

Middlesex 395 and 184 for seven declared (Mayer four for 35); Warwickshire 206 and 211 (Croome 51, Robins five for 39); at Birmingham.

Kent 329 and 205; Lancashire 246 and 163 (Wright four for 50); at Canterbury.

Gloucestershire 503 for nine declared; Glamorgan 173 (Dyson 61, Neale four for 44) and 116 (Sinfield four for 33, Goddard five for 33); at Bristol.

Northamptonshire 220 and 110 (Nye five for 47); Sussex 291 and 41 runs for one wicket; at Hastings.

Essex 402 and 250 for nine declared (Voce five for 60); Nottinghamshire 302 and 153 (P. Smith four for 61, Eastman four for 43); at Chelmsford.

Hampshire 313 and 91 for two; Worcestershire 413 for three declared (Pataudi 121 not out, Gibbons 72 not out); at Worcester.

Somerset 498 for nine declared; Derbyshire three runs for no wickets; at Weston.

Australians 213 and 320 (Ward 71, Fingleton 69); Scotland 88 and 185 for eight; at Dundee.

Baseball Record

Standings and Results

INTERNATIONAL LEAGUE

	Won	Lost	Pct.
Newark	73	33	.689
Rochester	59	48	.551
Buffalo	55	51	.519
Syracuse	54	51	.514
Toronto	50	58	.463
Jersey City	46	57	.447
Montreal	45	60	.429
Baltimore	40	64	.385

Yesterday's Results

xToronto, 5; Baltimore, 1.
Syracuse, 4-2; Buffalo, 0-8.
Jersey City, 6; Montreal, 2.
Rochester, 6; Newark, 4.

AMERICAN LEAGUE

	Won	Lost	Pct.
New York	60	31	.659
Cleveland	55	33	.625
Boston	53	37	.589
Washington	49	48	.505
Detroit	47	50	.485
Chicago	38	47	.447
Philadelphia	32	57	.360
St. Louis	30	61	.330

Yesterday's Results

New York, 6; Cleveland, 1.
St. Louis, 9; Philadelphia, 2.
xBoston, 9; Detroit, 8.
x—10 innings.

NATIONAL LEAGUE

	Won	Lost	Pct.
Pittsburgh	59	35	.628
New York	56	41	.577
Chicago	53	42	.558
Cincinnati	53	42	.558
Boston	43	49	.467
Brooklyn	44	51	.463
St. Louis	40	54	.426
Philadelphia	29	63	.315

Yesterday's Results

New York, 5; Pittsburgh, 3.
Cincinnati, 4; Brooklyn, 1.
St. Louis, 3; Philadelphia, 0.
Only games scheduled.

AMERICAN ASSOCIATION

	Won	Lost	Pct.
St. Paul	65	41	.613
Indianapolis	58	47	.552
Kansas City	57	48	.543
Minneapolis	56	50	.528
Milwaukee	54	49	.524
Toledo	53	55	.491
Columbus	45	60	.429
Louisville	33	71	.317

Yesterday's Results—Night Games

xToledo, 7; Indianapolis, 5.
Kansas City, 3; St. Paul, 2.
Louisville, 10; Columbus, 4.
Minneapolis at Milwaukee—rain.
x—First game of night doubleheader.

Thursday Night Results

Indianapolis, 3; Toledo, 2.
Milwaukee, 4; Minneapolis, 2.
Kansas City, 7-1; St. Paul, 2-2.
Only games played.

Wednesday Night Results

Milwaukee, 7; Minneapolis, 6.
St. Paul, 5-3; Kansas City, 4-2.
Columbus, 7-4; Louisville, 6-3.
Indianapolis 6-2, Toledo, 2-12.

CLOSES FOR YEAR

LONDON—(CP). — Oakengates Town will be missed in Midland football next season. Lack of money and public support has led officials of the old professional club to close shop for 12 months.

IT'S COOL AT
LAKEFIELD PAVILION
DANCE TO-NIGHT TO
Jerry Wooll
AND HIS ORCHESTRA
Admission:
Gents 10c Ladies Free
Dancing 4 for 25c

Dance Tonight
TO
Mickey McDougall
AND HIS SWING BAND
At
Rye's Pavilion
Admis.: Gents 10c; Ladies Free
TICKETS, 4 FOR 25c
DANCING, MONDAY
WED., FRI. AND SAT.

Dance To-night
With
Bob Lyon
And His Serenade in Blue
Featuring
AILEEN STEVENS
BROCK ST. SUMMER GARDENS
Dancing
Tues., Thurs., Fri., Sat.

C.G.E. Lasses Make Playoffs

C. G. E. girls cinched a sectional playoff in the local softball league last night with a 13-6 victory over Keene before a good crowd at the Bowl. The loss eliminated Keene (winners in the first half) from the second-half playoffs, though they will be in the finals. The C.G.E.-Westclox sectional series starts today at four in the Bowl.

A. Clarke hurled six-hit ball for the winners alst night as she walked five and fanned four. Bea McDowell for Keene was nicked for 17 safe blows while fanning five and issuing two free tickets. The fielding was fair on both sides, with H. Nelson, M. Miller and D. Warner of Keene; and M. McCarthy, P. Bigelow and E. Graham of C.G.E. supplying defensive features M. McCarthy of the Electrics had two triples and two singles, while E. Craig conked a homer and two singles, P. Bigelow got a homer and single, G. Mann a triple and single and J. McCrank three hits. For Keene, B. McDowell got three of the six safeties. M. Miller was hurt in the seventh sliding into a base but returned shortly. The teams:

Keene. H. Nelson, ss; D. Warner, 2b; R. Wood, 3b; T. Mills, 1b; G. Nelson, cf; D. Cocks, c; B. McDowell, p; M. Miller, lf; V. Patterson, rf.

C. G. E.: J. McCrank, rf; A. Clarke, p; G. Mann, 2b; M. McCarthy, cf; P. Bigelow, 3b; E. Craig, 1b; A. DeCarlo, c; E. Graham, ss; M. Batley, lf.

Score by innings: R H E
Keene ..... 101 000 310— 6 6 6
C. G. E. ..... 400 330 03x—13 17 4
Umpires Batley and Bennett.

Fights

(By The Associated Press)

Hollywood, Calif. — Bob Pastor, 180½, New York, and Maxie Rosenbloom, 184¾, Hollywood, drew (10).

San Diego, Calif.—Archie Moore, 158½, La Jolla, Calif., outpointed Lorenzo Pedro, 169, Brazil (10).

New York.—Jackie Kid Berg 144½, England, outpointed Pete Cara 138¾ Brooklyn (8).

Yesterday's Stars

(By The Associated Press)

Bob Seeds, Giants—Hit homer with one on to beat Pirates 5-3.

Joe Cronin, Red Sox—Hit homer, double and single, driving in seven runs in 9-8 win over Tigers.

Lon Warneke, Cardinals—Blanked Phillies 3-0 with six hits.

Bump Hadley and Joe Gordon, Yankees—Hadley pitched five-hitter and Gordon hit homer and drove in three runs in 6-1 win over Indians.

Buck McCormick, Reds—Hit double and single, driving in two runs, in 4-1 victory over Dodgers.

Fred Johnson, Browns—Pitched nine-hitter, fanning seven, and drove in two runs himself in 9-2 win over Athletics.

Maple Leafs Win Over Cogs, 11-3

The Leafs handed the Cogs' playoff hopes a jolt in last night's Southend Softball League tilt at the Brinton Field by handing them an 11-3 setback. The winners played heady ball behind Chuck Butcher's 8-hit pitching to clinch 2nd place. Ackers for the Cogs allowed 14 hits and received poor support from his teammates.

Connelly, Corbett and Heffernan led the Leaf attack with three hits apiece, while Todd and Mowry had six of the Cogs eight hits between them. Crary and Connelly starred defensively for the winners with Mackness looking best for the Cogs.

The teams:

Cogs: A. Heal, 2b; Todd, rf; Callan, cf; Mowry, c; Ackers, p; Mackness, 1b; Seabrooke, ss; Murduff, lf; C. Heal, 3b.

Leafs: C. Corbert, 3b; Connelly, 2b; Heffernan, lf; Lazure, c; Crary, ss; Hatton, rf; Butcher, p; Holden, cf; J. Corbett, 1b.

Score by innings: R H E
Cogs ..... 101 010 000— 3 8 6
Leafs ..... 200 300 24x—11 3 4
Umpires—C. Smith and F. Mahoney.

The Leafs journey to Keene on Monday while DeLaval and Quakers clash at the Briton Grounds. In the event of rain that night both games will be played Tuesday.

Housewives of the Rand in South Africa have organized to demand cheaper milk.

RADIO PROGRAMS

The programs listed are printed as issued by the stations and are subject to change

Saturday

(Afternoon, EDT)

5.00 P.M.
Top Hatters (NBC) WBEN
Columbia Concert, WABC
Trio Time, WLW

5.30 P.M.
American Dances, WABC
Sabine's Orch., WJZ

5.45 P.M.
Aviation Talks, WBEN
Players of the Air, CFCF

(Evening, EDT)

6.00 P.M.
Spanish Revue (NBC) WEAF
Symphonettes, (CBS), CFRB
Canoe Racing, CBL

6.15 P.M.
Skin Games, WGN
Lou Martin's Orch, KDKA

6.30 P.M.
Sports, WGR
Hallett's Orchestra, WABC
Jim Hunter, news, CFRB

6.45 P.M.
Art of Living, WBEN
Blue Barron's Orch., WLW
John Sturgess, WGR

7.00 P.M.
Richard Himber's Orch. WBEN
Message of Israel, WJZ
Tall Corn Time, CBL
Syncopation Piece, WABC

7.30 P.M.
Columbia Workshop, CFRB
Uncle Jim's Question Bee, WJZ

8.00 P.M.
Kindergarten (NBC) WBEN
Saturday Night Swing Club, CBL
Bands Across the Sea, CBL

8.30 P.M.
Johnny Presents, WGR
Robin Hood Dell, CBL

9.00 P.M.
Professor Quiz (CBS) WABC
Twin Keyboards, CFRB
National Barn Dance, WLW

9.30 P.M.
Shep Field's Orch., WGN
Rhythm Rendezvous, WJR

10.00 P.M.
Hit Parade (CBS) WABC
Robin Hood Concert, WLW
The Crickets, WEAF
Remard's Orch., WJZ

10.30 P.M.
Grant Park Concert, WEAF
Plantation Party, WGN
Vincent Lopez' Orch., WOR
Musical Hall, CBL

11.00 P.M.
Dance Orchestra, WABC
News, CBL
Cincinnati Summer Opera, WEAF

11.15 P.M.
Madriguera's Orchestra, WOR
Sports World, CBL

11.30 P.M.
Kay Kyser's Orchestra (NBC) WJR
Dance Orchestra (NBC) WJZ
Joe de Courcy's Orch., CBL

12 P.M.
Dance Orch., WEAF

Sunday

(Morning, EDT)

8.30 A.M.
Tone Pictures (NBC) WJZ
Four Showmen, WEAF

9.00 A.M.
Turn Back the Clock, WBEN
Coast to Coast, KDKA
Organ Loft, WGR

10.00 A.M.
Russian Melodies, CFCF
Radio Pastor, CKCL
Church of the Air, WABC

10.30 A.M.
Wings Over Jordan (CBS), CFRB
Dreams of Long Ago, WHAM

10.45 A.M.
Westminster Church, WGR

11.00 A.M.
Alice Remson, songs, CBL
Christian Science, CFRB
Carlton United Church, CKCL
Old Time Tunes, WOR

11.15 A.M.
Northwestern U., WOR
Rhymes and Romance, CFCF, CBL
Cabin Folks, WJR

(Afternoon EDT)

12 P.M.
Major Bowes, WGR
Southernaires, WJZ
Silver Strings, CBL

12.15 P.M.
Capitol Family, CFRB

12.30 P.M.
Meridian Music, WBEN
Radio City Music Hall, CBL
Tabernacle Choir, WABC
Soble's Amateur, CFRB

1.00 P.M.
Shakespeare's England, CBL
Church of the Air, WGR
News, CKCL
Wild Life, WOR

1.15 P.M.
Martial Music, CKCL
Shilkret's Orchestra, WGY
Siamese Gemstones, CFRB

1.30 P.M.
Master Works, CBL
News, WOR
Europe Calling, CFRB
Back Home, WHAM

1.45 P.M.
Poet's Gold (CBS) WGR
Melody Cavalcade, CKCL

2.00 P.M.
R. C. A. Magic Key (NBC), CBL
Aunt Fanny's (NBC), WBEN
The Lamplighter, WOR
Walberg Brown Strings, CFRB

2.15 P.M.
Charlie Echel's Rrch., WOR

2.30 P.M.
Golden Sacred Hour, CKCL
Summer Session, CFRB

3.00 P.M.
Jewish Hour, CKCL
Everybody's Music, CFRB
Chautauqua Symphony (NBC) WBEN
Royal Rangers, WOR

3.30 P.M.
Symphony Concert, CBM

3.45 P.M.
Headlines, WGR
Three Cheers, WJZ

4.00 P.M.
National Vespers, CFCF
Sunday Rhythm, CKCL
Serenaders, WBEN
The Farmer Takes the Mike, WABC

4.30 P.M.
The World Is Yours (NBC), WBEN
The Little Concert, CKCL
Toronto Singers, CBL

5.00 P.M.
Drama, WJZ
S. A. Concert, WABC
Marion Talley, soprano, WBEN
Scotia F., WOR

5.15 P.M.
Heartsong Hour, CKLW

5.30 P.M.
Chamber Music (NBC), CBL
Guy Lombardo (CBS) WGR
Drama, WOR
Concert Hour, CFRB
Spy Secrets (NBC) WBEN

5.45 P.M.
Master Builder, CFCF

(Evening EDT)

6.00 P.M.
Dick Barrie's Orch., WOR
Music For Fun, CFRB
Summer Concert, WJZ

6.30 P.M.
Tale of To-day (NBC) WEAF
Grenadier Guards, CBL
Sports, WGR
Canadian Grenadier Guards Band, WJZ
Topics, CFCF

7.00 P.M.
Cook's Almanac, WOR
Hobby Lobby (NBC) WEAF
Hawaii Calls, WOR
Popular Classics, WJZ

7.30 P.M.
Passing Parade (CBS) WOR
Budding Talent, WHAM
Lend Me Your Ears, CBL
Interesting Neighbors, WBEN

8.00 P.M.
Los Angeles Varieties (NBC), CBL
Spy at Large (NBC) KDKA
World Dances (CBS) CFRB

8.30 P.M.
Phil. Concert (CBS) CFRB
Songs We Remember, WJZ

9.00 P.M.
Merry - Go - Round (NBC), WBEN
Music For You (NBC) CBL

9.30 P.M.
Familiar Music (NBC) WBEN
Walt. Winchell (NBC) WHAM
Sunday Special, WOR

10.00 P.M.
By a Shady Lagoon, CFRB
Atlantic Nocturne (NBC) CBO
Goodwill Hour, WOR
Heidt's Brigadiers, WBEN
Irene Rich, WJZ

10.30 P.M.
Headlines, CFRB

10.45 P.M.
Armchair Club, CFRB

11.00 P.M.
Lopez' Orchestra, WABC
Late News Flashes, CBL
Candid Camera, WBEN
Reggie Chilr's Orch., WJZ

11.15 P.M.
Anna Marlenfant (CBC) CBI
Dance Band (NBC) WHAM

11.30 P.M.
Pendarvis' Orchestra, WABC
Kinney's Orchestra, WEAF
Musical Mirror, CBL

12 P.M.
McCune's Orchesttra, WABC
Clinton's Orchestra, WEAF
Jan Garber's Orch. (NBC), WJZ

Monday

(Morning, EDT)

8.00 A.M.
News Bulletins, CBL

8.15 A.M.
Breakfast Time Tunes, CFRB
Hill-Billies, CBL

8.30 A.M.
Dance Parade, CBL
Morning Melodies, CFRB

9.00 A.M.
Hymn Singer, WOR
Arthur Godfrey, songs, CFRB
Morning Melodies, CKCL

9.15 A.M.
Person to Person, WBEN

9.45 A.M.
Hollywood News, WLW
Sally Work, WBEN

10.00 A.M.
Pretty Kitty Kelly (CBS), WGR
Mrs. Wiggs (NBC) CBL
Just Neighbors, WHAM

10.15 A.M.
Myrt and Marge (CBS) WGR
John's Other Wife (NBC), WBEN, CBL

10.30 A.M.
Just Plain Bill (NBC) CBL
Home Folks, CKLW
Hilltop House, WJR

10.45 A.M.
Woman in White (NBC), WBEN

11.00 A.M.
Richard Maxwell, songs, WABC
David Harum (NBC) WEZN
Melody Cavalcade, CKCL

11.15 A.M.
Ruth Carhart, WJR
Piano Jingles, CBL

11.30 A.M.
Big Sister (CBS) CFRB
Pepper Young (NBC) WHAM
Nariva Nugant, CBL

11.45 A.M.
Most of Life (NBC) WHAM
Real Life Stories (CBS) WGR

(Afternoon EDT)

12.00 NOON
The Balladeer, CBL

12.15 P.M.
The O'Neills (NBC) WBEN
Kelly's Washtub, CBL
Irene Beasley, R.R.D. No. 1, WGR

12.30 P.M.
Syncopated Brevities CBL
Musical Program, CFRB
Bill Pitts, WBEN

12.45 P.M.
Cobwebs and Cadenzas, CBL
Dance Bands, CFRB
Our Gal, Sunday (CBS) WJR

1.00 P.M.
Vincent Curram, CBL
Happy Gang, CBL

1.15 P.M.
Musical Program, CFRB
Three Ranecs, CBL

1.30 P.M.
The Road of Life, WABC
Street Scene, CBL

1.45 P.M.
Gospel Singer, WJR
Concert Trio (NBC) CBL

2.00 P.M.
Betty and Bob, WBEN
Enoch Light's Orch., CFRB
Al Roth's Orchestra, CFCF

2.15 P.M.
Arnold Grimm's Daughter, WHAM

2.30 P.M.
Three Consoles, CFRB
Valiant Lady, WBEN

2.45 P.M.
Hymns of All Churches, WBEN

3.00 P.M.
Mary Marlin (NBC) WBEN
Navy Band, WHAM
Dear Columbia, CFRB

3.30 P.M.
Pepper Young (NBC) WBEN
Pittsburgher's Orch., CFRB

3.45 P.M.
Guiding Light (NBC) WBEN
Keyboard Arabesque, CFRB

4.00 P.M.
How To Be Charming, CFRB
Backstage Wife, WBEN
Club Matinee, CBL

4.15 P.M.
Stella Dallas, WBEN

4.30 P.M.
Swing Trio, WBEN
Deep River Boys, WABC

Radio Log

CANADIAN CORPORATION

	M.	Kc.
CBL	551	540
CKCL	517	580
CBM		1050
CBO		880

COLUMBIA SYSTEM

WABC	348	860
CFRB	435	690
WJR	400	750
WGR	545	550

MUTUAL SYSTEM

WOR	422	710
WLW	428	700
WGN	416	720

NATIONAL (Blue Network)

WJZ	395	760
WHAM	261	1550

NATIONAL (Red Network)

WEAF	454	660
CBCT	357	840
WBEN	333	900

Enjoy Happy Baking With
ROBIN HOOD FLOUR
"MILLED FROM WASHED WHEAT"

Where To Buy It

PETERBOROUGH:
E. C. BRAUND, Charlotte street, George street, Park street.
J. BOYD, George street.
M. BRAUND, Chamberlain street.
A. BRAULT, Water street.
CARLOAD GROCETERIAS, Lansdowne street; Charlotte street; Park street; Hunter street, E.
R. COLMER, Sherbrooke street.
F. C. DAWE, George street.
J. DEMERS, George street.
W. J. GRADY, Lock street
W. H. HAMILTON, Simcoe street.
MISS HOTSTON, Crawford's Grove.
J. HOWLAND, Douro street.
J. HENDERSON, King street.
R. H. HUNTER, George street.
MRS. JOHNSON, Chamberlain street.
J. JUBY, Charlotte street.
J. LEWIS, Rubidge street.
E. F. MASON, 429 George street, Market Arcade, Rubidge street, 682 George street, Reid street, Hunter street, E., Charlotte street.
MRS. McMAHON, Crawford's Grove.
POWER'S GROCERY, George street.
G. POMEROY, Reid street.
D. RICE, Armour road.
N. ROUTLY, Park street.
SUPERIOR STORES—F. C. Burgess, Downer's Corners; H. Davidson, Lock street; E. Guerin, Park street; E. Lillico, Roger street; J. E. Latimer, McDonnel street; T. Record, Reid street; A. E. Saunders, Monaghan Road.
SHEA'S GROCERY, Albert street.
J. SARGENT, Park street.
W. SPENCE, Aylmer street.
J. STEWART, Dalhousie street.
J. WILSON, Sherbrooke street.
T. WATSON, Prince street.
W. R. Young, Aylmer street.

Regent
Midnight Preview Sunday 12.05, Also Mon., Tues., Wed., Thurs.

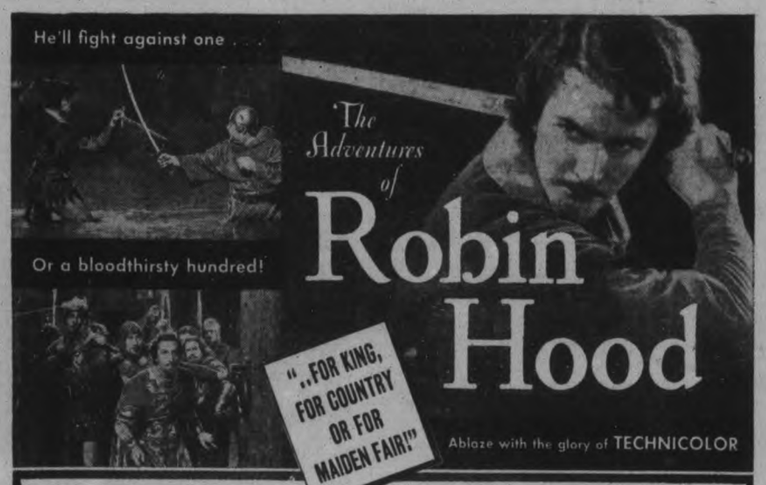

ERROL FLYNN
OLIVIA DeHAVILLAND
BASIL RATHBONE · CLAUDE RAINS
Feature Picture Starts
2.40 - 7.10 - 9.15
LAST TIMES TONIGHT, "RAWHIDE" STARRING
LOU GEHRIG AND SMITH BALLEW
ALSO, "LONE RANGER"

Enjoy Happy Baking With
ROBIN HOOD FLOUR
"MILLED FROM WASHED WHEAT"

Where To Buy It

APSLEY—DUNCAN BROWN.
BAILIEBORO—W. L. PLEWES.
BETHANY—RILEY & SON.
W. R. PRICE.
MUCKLE'S GROCEE
BEWDLEY—H. A. STINSON.
BUCKHORN—H. A. SHEARER
MRS. JONES.
BRIDGENORTH—W. A. SIDEY.
DOURO—H. AYOTTE.
P. G. TOWNS.
ENNISMORE—W. CROUGH.
P. G. SULLIVAN
HASTINGS—J. M. BAKER.
A. V. GERMAIN.
GILLESPIE'S.
HAVELOCK—A. E. LEESON & SON.
G. W. CHILES.
SCOTT'S BAKERY.
R. WILLIAMS.
MRS. WELLMAN.
INDIAN RIVER—A. E. Dewart.
KEENE—G. GAUL.
G. S. TAYLOR.
LAKEFIELD—W. J. CHARLTON.
B. BLAKE.
PORTER CO.
W. SPENCE.
LAKEHURST—W. L. SHEARER.
MANVER'S STATION—W. N. PORTER.
MILLBROOK—W. H. COOMB.
F. A. KIDD.
NORWOOD—J. McCONNELL.
W. TUCKER.
J. L. SQUIRE.
OMEMEE—M. D. EARLE.
SELWYN—C. WHITMORE.
WARSAW—H. DARLING.
M. E. DRAIN.
TAYLOR'S MILL.
WESTWOOD—W. RENWICK & SON.
YOUNG'S POINT—ED. YOUNG.

See the Picture and Get A Free Target
Buy the Flour and Get A Free Bow and Arrow

Police Use Gas To Rout Doukhobors

NELSON, B.C., Aug. 5—(CP).—British Columbia police hurled tear gas bombs yesterday to disperse a group of Doukhobors at nearby Brilliant, B.C., who were milling around the office of the Christian Community of Universal Brotherhood Limited. Inspector C. G. Barber said the tear gas was used to prevent a clash between the Doukhobors and police.

A disturbance climaxed several days of unrest in which two Doukhobor buildings were burned. It was understood the demonstrating Doukhobors demanded the discharge of officers of the Christian Community of Universal Bortherhood, which manages the affairs of the religious sect.

Police were called to the scene when between 400 and 500 Doukhobors, including some members of the Sons of Freedom, an independent group, held a meeting in the apple shed of the Brilliant jam factory and later massed outside the office.

They refused to leave at the request of officials of the National Trust Company, receivers under foreclosure proceedings against the Community Company, and adopted "passive resistance" when ordered to move on by police. The crowd scattered when tear gas bombs were thrown.

Want Directors Ousted.

Those attending the meeting demanded the dismissal of Community Company directors. Wednesday night a group told members of the staff at the Brilliant office to leave and later padlocked the store and office.

Guards were set around the factory buildings last night to prevent possible sabotage. Last Monday a Doukhobor school at nearby Pass Creek was destroyed by fire and 24 hours later a Doukhobor church at nearby Thrums was burned.

Police said they believed the fire to be of incendiary origin.

Several meetings were held recently at Brilliant following the return from Saskatchewan of Peter Verigin, spiritual leader of the Russian sect.

It was understood the majority of the demonstrators were not connected with the Christian Community. The dispute was described as the result of internal troubles among the independent Doukhobors, who number several thousands.

Their residence in British Columbia has been marked by bombings, fires, nudist demonstrations and other disorders.

LLOYD GEORGE REPEATS

FOLKESTONE, England — (CP). —David Lloyd George received permanent possession of a silver cup for the best black currants at the National Farmers' Union Food Show here. He had won the cup twice before.

STONEY LAKE SERVICE

Until further notice the Steamer, Islinda will leave Lakefield daily at 9 a.m. standard time for Stoney Lake points, returning to Lakefield in time to connect with the C.N.R. train for Toronto.

MARMORA

Mr. Gerald Potts of Thompson Cadillac Mine, Kewagana, Que., is spending a three weeks' vacation at Tipperary Hotel with his parents, Mr. and Mrs. T. E. Potts.

Mr. Joseph McFarlane of Timmins, is renewing acquaintances locally following attendance at the Canadian' Corps re-union.

Mrs. Dan Bulbuk visited in Detroit over the week-end.

Mr. and Mrs. Wilfred Burridge and little daughter of Bracebridge, are visiting relatives here.

Mrs. W. A. McCallum visited her daughter, Mrs. Clifford Bain and family at Detroit over the week-end..

Miss Jean Thomson of New York, is spending a month's vacation at her home here.

Mr. and Mrs. Humphrey Jones of Toronto, have been spending a few days with Mr. and Mrs. Art Eggleton.

Mr. Vincent Callery of Timmins, is visiting his parents, Mr. and Mrs. B. Callery.

Mr. and Mrs. Charles O'Connor and Jackie of Sudbury, are spending the week with Mr. Joseph O'Neill.

Mr. and Mrs. K. C. Holdsworth, Islington and Mr. and Mrs. John Deacon and son William of Belleville, are guests at Marble Point Lodge.

Mr. and Mrs. Drummond of rockville, were week-end guests at Marble Point Lodge.

Mrs. Frank Vanheukelon and three children of Falconbridge, returned to their home on Thursday after spending the past month with Mr. and Mrs. Joseph Hulsman.

Mr. and Mrs. W. T. Linton and children Betty and Billy of Elmvale visited Mrs. Linton's parents, Mr. and Mrs. Jacob Wilkes over Sunday.

Under auspices of the Catholic Women's League a well patronized social was held on the grounds of the Sacred Heart church on Thursday evening. Canadian Legion brass band of Marmora played pleasing selections during the evening. A refreshment booth and games proved to be attractions to many. The affair wound up with cards.

Mr. J. Hulsman and son Frank are visiting relatives at Falconbridge for a few days.

Mr. and Mrs. Thomas Mitchell and family of Detroit, Mich., were guests of Mr. George Davidson last week.

Mr. Ernest McCormack of Oshawa, and niece, Miss Kathleen McCormack of Moose Jaw, visited Mr. and Mrs. Seymour Henry on Sunday.

Mr. E. A. Berry, B.A., of Belleville, has been engaged as assistant on the teaching staff of Marmora High school to succeed Mr. W W. Fraser, B.A., who resigned to go to Fort Francis. Mr. H. Cameron, B.Sc., who was previously engaged, resigned owing to unavoidable circumstances. Mr. Berry is a graduate of McMaster University.

Mr. and Mrs. R. M. Smith, Mrs. J. J. Smith and Miss B. Plumley of Chicago, were guests at the Royal Hotel on Thursday.

Weak Evidence

WINDSOR, Ont., Aug. 6—(CP).—Provincial police continued investigation today into the story told yesterday by a Windsor motorist when questioned regarding the death of Edward Hilt, Windsor, killed last week by a hit-and-run driver.

The motorist, whose name was not given, had the front of his car damaged and repaired the day after the accident to Hilt. Hilt was killed as he rode his bicycle along a road just outside Windsor. Provincial police said the evidence against the motorist was not strong enough to warrant an arrest.

Charge New York Jurists Involved In Racket-Busting Trial

New York foresees a major political scandal with the naming by District Attorney Thomas Dewey of his predecessor in office and of two city magistrates, one deceased, as allegedly having been bribed, intimidated or influenced by metropolitan racketeers. The names were published in an indictment in the case of James J. Hines, Tammany leader, accused of participation in a huge policy racket. Justice Ferdinand Pecora, new dealer, brushing aside arguments of Hines' defence counsel, Lloyd Paul Stryker, ordered a special "blue ribbon" jury for Hines' trial, August 15. Meanwhile, J. Richard (Dixie) Davis, one-time lawyer for the late Dutch Schultz and accused with Hines and two others in the policy racket case, has turned state's evidence in the prosecution of Hines. William C. Dodge was the former district attorney named, and Magistrate Hugh Capshaw, a jurist from the social register, has been suspended from his duties pending investigation of the charges. The trial is the latest of Dewey's racket-busting efforts.

Gold Shares End Slightly Up On Week's Deals

TORONTO, Aug. 6.—(CP)—Canadian stock markets finally subsided into normal mid-summer lassitude in the last week, to stir only spasmodically in response to the play of international forces on currencies and gold. The Toronto gold share index came through with a net gain of 1.41 in the exchange index and industrial shares posted a minor advance while base metals and western oils took light net losses.

McIntyre and Dome advanced to new high prices for the year and one of the newer group, Pickle Crow, also advanced to a new high for the year, adding 40 cents in the week. Dome held a gain of 75 cents and McIntyre was up $1 for the period.

A profit-taking wave affected the penny issues and many that looked promising a week or more ago wilted on the hands of those who had bought on the "street" news that certain pools were ready to give them a run. Preston East Dome continued to trade in substantial volume and the price settled down around 1.70 to 1.75 against a recent high of $1.90. Yesterday's closing price of 1.72 showed a gain of 12 cents for the week.

Waite-Amulet, the July feature gainer, added to the grief of its followers by plunging down 80 cents more during the week, closing yesterday at $6.80 compared with a recent high price of $8.50.

While the small turnover in the industrial section suggested absence of buyers, partly accounted for by the call of the summer resorts, the stability of prices suggested an equal absence of sellers. Some of the steels, notably National Steel Car, continued to draw support from the contemplation of more business from the British war department and some of the paper, building and food stocks ventured into higher ground. Building products came through with a gain of $4.50 to close yesterday at $60.

Cavan Institute Sponsor Picnic

(Examiner Correspondence.)

CAVAN, August 5.—On Tuesday afternoon the postponed picnic under the auspices of Cavan Women's Institute was held. The first date set, Thursday afternoon, had to be given up on account of the severe rainstorm.

The sport program commenced in William Pritchard's woods at 3 p.m., where the young people enjoyed the water, while the older members of the group enjoyed the shade of the trees. Mrs. Oakley Carley was in charge of the swimming races. The side stroke race was won by Mary Richards and Ruth Braithwaite. The breast stroke race had as winners: 1 Ruth Braithwaite; 2 Mary Richards. The back stroke race by: 1 Ruth Braithwaite; 2 Mary Richards. The boys' swimming contest by Frazer Carr and John Tinney.

After the races, all adjourned to Mrs. R. J. Hunter's lawn, where tables and chairs were arranged for supper.

A delicious lunch was served by the younger members of sandwiches, cake, ice cream, tea and lemonade, after which Mrs. Carley and Mrs. J. H. Snider were in charge of the remainder of the sports program.

A contest to see who could drop the most clothes' pegs, out of six, into a container smaller at the top than the bottom, and placed on the ground was won by Gwenyth Staples.

An egg race (carrying an egg a certain distance on a spoon) was won by John Tinney. An egg race for the seniors was won by Ruth Braithwaite. A time race was won by Frazer Carr. A backwards race by Ronald Moncrief, and a relay race for the ladies by Norma Gillis' team. The last sport item was a game for all, "Passing the ball."

Mrs. Hunter's hospitality was much appreciated and the use of her beautiful lawn and wide verandah.

OBITUARY

WILBERT L. MONCRIEF

(Examiner Correspondence.)

OMEMEE, Aug. 6.—One of the largest funerals ever seen in this district was held on Sunday afternoon, July 31, when Wilbert L. Moncrief, prominent business man of Omemee, ex-warden of Victoria county, ex-reeve of Omemee, who met his death in a fatal motor accident near Orillia, was laid to rest. The late Mr. Moncrief was a member of the United Church, served on the trustee board and was secretary of the board of stewards.

Services under the Masonic auspices held at the family residence in Omemee, were conducted by his pastor, Rev. F. G. MacTavish, assisted by Rev. J. J. Black, Lindsay and Rev. D. Stinson, Oakwood.

The large cortege of three hundred cars which proceeded to the Fraserville cemetery, where interment took place, showed the very high esteem in which the late Mr. Moncrief was held.

The pall bearers were Messrs Ottowel Pue, Chas. Shaw, John Dewart, Arthur Stinson, Eric McLean and Cyrus Hart.

Left to mourn the loss of a loving husband and brother are his sorrowing widow and two sisters, Mrs. Albert Bowls, Springville and Mrs. George Seabrooke, Peterborough.

The floral tributes were many and beautiful and were as follows:

Wife; Mr. and Mrs. Albert Bowles, Mr. and Mrs. George Seabrooke, Merle, Clarence and Lawrence Seabrooke; Mr. and Mrs. Arnold Mitchell and family; Mr. and Mrs. Stewart Hogg and boys; Mr. and Mrs. Chas. Hogg and boys; Mr. and Mrs. Edward Hogg and boys; Mrs. McColl; Col. and Mrs. Johnson; Mr. and Mrs. Dave Jordan; Mr. and Mrs. Hobart Sutherland; Mr. and Mrs. Dr. McPhee and mother; Mr. and Mrs. Bert Cunningham; Mr. and Mrs. Lloyd Gilmour; R.B.P. No. 261; The Eastern Star; Mr. and Mrs. Medd; Mr. and Mrs. Totton; Mr. and Mrs. Chas. Shaw and family; Mr. and Mrs. Judge McKibbon; Mr. and Mrs. Dave Deyell; Mr. and Mrs. Elmer Mahood; Mr. and Mrs. Bruce McNevin; Mr. and Mrs. Wm. Newman; Mr. and Mrs. Robert Mitchell and Lulu; Mr. and Mrs. Ralph James; Mr. and Mrs. Arthur Stinson and Mrs. Bradburn; Mr. and Mrs. Stanley McElmoyle; Mr. and Mrs. Harry Keslick; Mr. and Mrs. Howard Keslick; The Atkinson family; Mr. and Mrs. Jos. Hickson; Lorne Lodge A.F. and A.M. No. 375; Trinity United Church; O.A.A.; Omemee Hydro Electric System; Liberal Association of Victoria and Haliburton; Merchants of Omemee; Village of Omemee; County of Victoria; A Sympathizing Friend.

FIGHT ASIATIC HOPPER

KABUL—(CP).—Farm experts of Afghanistan, India and Moscow met here to consider means of checking breeding and migration of locusts with consequent heavy damage to crops.

Baby Dead One Hour—Lives Again

Mrs. Margaret Didier, Chicago mother, has reason to smile as she clasps her three-month-old son, Robert. A few hours before the baby apparently had suffocated as the parents were driving to Chicago from a nearby lake. Miraculously artificial respiration and adrenalin brought the child back into the land of the living. Baby Didier was apparently dead for over an hour after stifling in his blankets on the back seat of the Didier family automobile.

MILLBROOK

Mr. and Mrs. F. Lowery motored to Toronto for the week-end to attend the Canadian Corps Reunion. Mrs. H. Caldwell, of Perrytown, is remaining with her grandchildren during their parents' absence.

Mrs. Walter Henry of Peterborough, Mrs. Jas. Henry, and daughter, Opal of Toronto were guests of Reeve W. E. and Miss Thelma Ball on Thursday.

Mrs. M. Kinsman and the Misses Mary Eakins, Thelma and Margaret Armstrong have returned home after a two weeks' holiday at Wasaga Beach.

Messrs. J. E. Burnham of St. Petersburg, Florida, and A. A. Needler, of Millbrook are spending a week at a cottage at Wallace Point, Otonabee River.

The Public Library is closed for two weeks, from August 1 to 16, while the librarian, Miss Margaret Armstrong is in Hamilton to take a librarian's course at McMaster University.

Mr. and Mrs. E. A. Hill and two sons, Teddy and Buddy, are spending a two weeks' vacation with her parents, Mr. and Mrs. C. Thorndyke, arriving on Monday.

Mr. and Mrs. George Bryan of Toronto, who are holidaying at Rice Lake, where guests of her aunt and uncle, Mr. and Mrs. J. W. Byam, on Civic Holiday.

Mr. and Mrs. Carl Martin of Drumbo were visitors in the village on Civic Holiday, calling on several friends, Mr. Martin having formerly resided in Millbrook.

Mr. Christopher Robinson, of Cleveland, Ohio, is visiting his brother, Mr. Thomas Robinson, and Mrs. Robinson, after an absence of forty-two years from his native village. Mr. Robinson notes many changes in Millbrook since he left this community, particularly the difference in the business firms, only two or three of those he was familiar with still carrying on on King street.

Misses Lazelle and Margaret Lang of Toronto, who are spending a vacation at Pine Tree Point, Rice Lake, visited their aunt, Mrs. J. McKnight, and Mr. McKnight, and their grandmother, Mrs. George Locke on Civic Holiday.

Miss Caroline Hanna, of Campbellford is the guest this week of Mr. and Mrs. T. A. Campbell.

Among veterans from Millbrook who were in Toronto for the Canadian Corps Reunion over the week-end were Postmaster T. H. Collins, Arthur Foottitt, Dr. L. J. Stewart and J. Peers.

Nurse Polio Victim

CALGARY, August 6—(CP). — Brought from her Turner Valley home yesterday, a 23-year-old nurse, victim of infantile paralysis, was placed in the "iron lung" at the Isolation Hospital here. Her condition was reported critical to-day.

The nurse, married only a month ago, collapsed while attending a five-year-old child suffering from the same disease.

Czechs To Fight Before Giving Nazis Autonomy

(Copyright of the Havas News Agency)

PRAHA, Aug. 6—(CP-Havas).—Determination that any concessions made to the Sudeten German minority shall not imperil Czecho-Slothe Czechoslovak people's Catholic to the Havas correspondent today by leaders of five of the six government coalition parties asked to give their opinions of the unofficial mediatory mission of Viscount Runciman.

While the sixth coalition group the Cbeshoslovak people's Catholic party, failed to reply to the question, its executive committee had expressed dissatisfaction with the present situation, for which it blamed "responsible leaders."

Lord Runciman, a former president of the British Board of Trade, who arrived here Wednesday, last night conferred for an hour and a half with Sudeten German party leaders, who handed him a written memorandum listing their demands.

"The national union party will not hesitate to risk a conflict rather than agree to disorganize the state by giving territorial autonomy to the Sudetens," said M. Hodac, president of this party, which represents the banks and large industries and has 14 members in the lower house of parliament.

Germany Needs Materials

He said Germany has great need for raw materials and cannot develop naturally if Central Europe is closed to her, Hodac declared.

"We are ready to collaborate with the Reich within the framework of a greater Central Europe—with Poland, Italy and the other Danubian countries," he added. "But Czechoslovakia must remain politically independent and strong, and must collaborate with the western powers.

"Carrying out of the proposals of Konrad Henlein would weaken Czechoslovakia politically and lead to dismemberment of the state, making it impossible for the central authorities to function normally," he said.

Hodac expressed the belief that with the collaboration of the western powers it will be possible to work out a compromise reaffirming a balance of power.

● To a Turret smoker, no other cigarette ever gives quite the same pleasure, because Turret's original and unique blend of fine Virginia tobaccos has a distinctive, appealing taste unmatched by any other cigarette. Even the Turret package is better —it has a handy calendar on the back to keep you up-to-date.

For roll-your-owners we suggest Turret Fine Cut

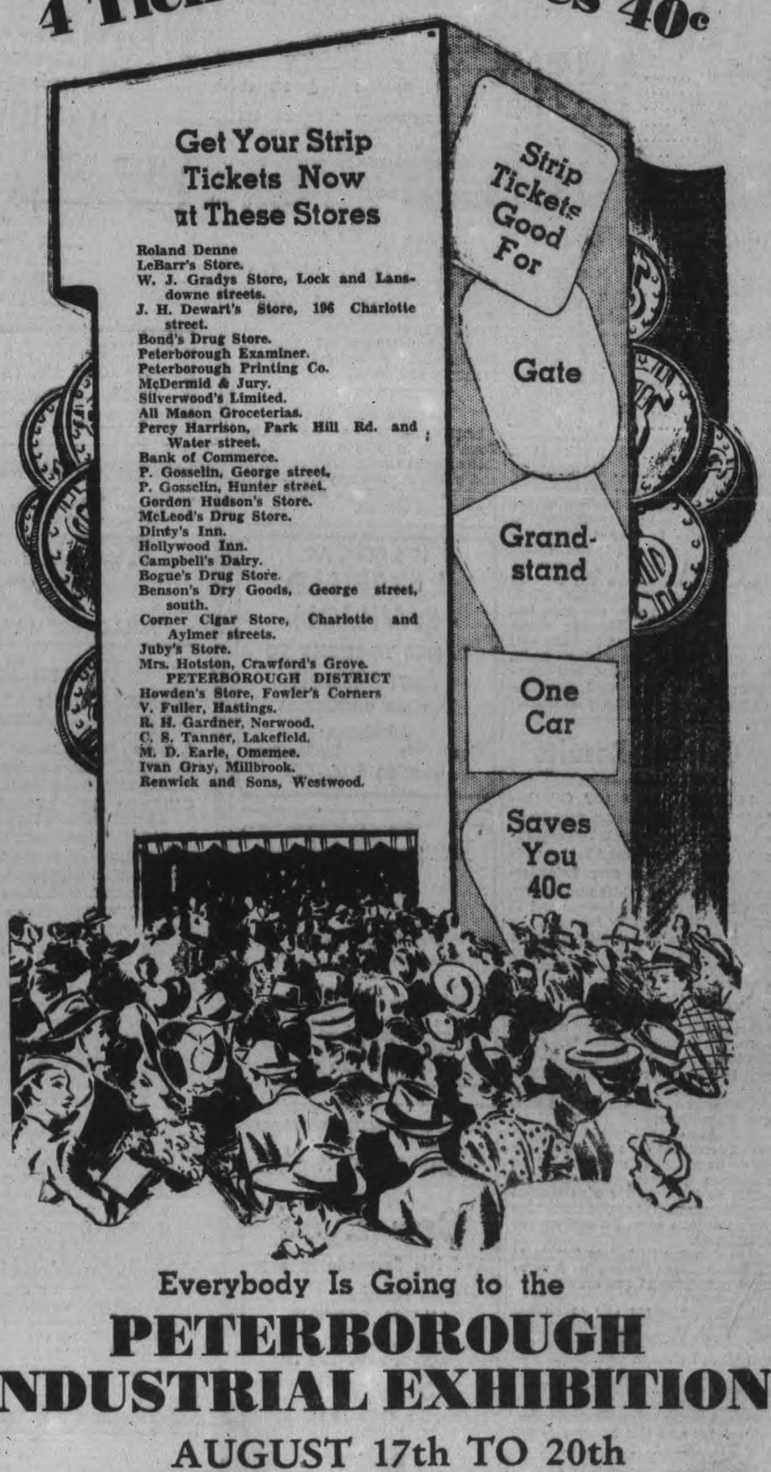

The Peterborough Examiner

PETERBOROUGH, ONTARIO, CANADA, SATURDAY, AUGUST 6, 1938

Nine Octogenarians

ETHEL, Ont.—With only 300 inhabitants, this Huron County village boasts nine octogenarians. Within the last 10 years, five couples in the village have celebrated their diamond wedding anniversaries. The oldest married couple here are Mr. and Mrs. Henry. They've been married 63 years.

Corrigan Welcomed

NEW YORK.—Even Corrigan-minded readers of the New York Post, glancing at the eight-column headline on the front page, blinked hard and wondered if their eyes had gone wrong. Then they grimmed. "!nagirroc yaw gnorw ot liah," it said.

Grounds Are Improved For Exhibition

Peterborough is becoming aware of the near approach of its own Industrial Exhibition, and to the people of the city and county and neighboring district a new challenge is held out in the opportunity to co-operate with the directors and exhibitors in raising this year's Exhibition to a higher level of all round success than ever.

The directors have held monthly meetings since last September, attending all through the winter, preparing the program for the first Exhibition in their new status as actual owners of the grounds they had so long leased.

The gift of Harold A. Morrow of the Valuable property with the long frontage on Lansdowne street had only one attaching condition. The Park is the possession of the Exhibition as long as it continues to be used for agricultural purposes. And the chief purpose of the Exhibition, in fact the only one, is the promotion of agriculture in all its branches, together with allied industry, in this county and district.

The Exhibition of last year in its satisfactory financial returns enabled the directors to reduce their personal financial liability for its maintenance. The directors have endeavored this year to show their appreciation of Mr. Morrow's gift by improvements to the grounds and buildings within the limits of their present means.

Hope For Record Attendance

It remains now for the public generally to give their personal support in a larger measure than ever during the middle week of August in demonstrating on their part that Harold A. Morrow's interest and confidence in the Exhibition and the county and district as a whole was well founded. That can be done chiefly by an aggregate attendance during the four days from the 17th to the 20th that will set a new record. That is the most practical manner in which the public can show their goodwill to the directors and to the donor of the Exhibition Park.

In the meantime, don't forget that four automobiles are going to be given to four persons holding lucky tickets which are going to be handed out by merchants to purchasers of goods on the same basis as last year. All you have to do is ask for tickets at the stores which are distributing them.

And another reminder is that the advance sale of tickets is a bargain, and a comparatively cheap way of obtaining admission to the Exhibition that is essential to be on hand when President Tom Brown draws out on lucky ticket on each of the four nights.

Lightning Caused Heavy Fire Loss

Lightning caused nearly all the loss to buildings, contents and livestock for which settlement exceeded $8,000 for the month of July, the heaviest month's loss in the history of the Farmers' Union Mutual Insurance Company.

Directors of this mutual company at a meeting Friday reviewed their July experience, approving payments to policy-holders who had suffered property losses during the month. The Examiner was informed to-day that electrical storms accounted for nearly the total of $8,000.

Canadian Legion Notes

A chield's amang ye takin' notes, and, faith, he'll print them.—Burns.

It is again our sad duty to report another death in the ranks of ex-service men. Comrade W. Brady passed on on Tuesday last and was interred in Little Lake Cemetery on Thursday. Comrades P. King, C. Stewart, G. Moore and A. Carpenter represented the Post Office as bearers and Comrades H. Wilford and W. Gracie representing the Canadian Legion. The sympathy of the Canadian Legion is extended to the bereaved family. The Canadian Corps Reunion has again become a thing of the past, and if all accounts are true many of our comrades had a most hilarious time, but not after Tuesday morning when a fat head and a bad taste were the common ailments.

Will the members of the entertainment and recreation committees please take notice that a meeting of the joint committee will be held on Wednesday next August 10th at 7.30 p.m. and it is hoped that all members will make it a point to attend.

Owing to the sickness of one of the judges in the garden competition the judging of the gardens will not take place till the early part of the coming week.

OBITUARY

MRS. ELIABETH GILLESPIE

Mrs. Elizabeth Gillespie, wife of G. A. Gillespie, prominent business man in this city, died at her home at 477 Homewood avenue this morning. She had been ill only a few days.

Member of one of Peterborough's best known families, she was prominent in the social life of the city and in church work. She was a member of St. Andrew's United church where she was active in the women's association and the missionary society.

Mrs. Gillespie was born in Keene, daughter of the late Mr. and Mrs. John Lang. She had resided in Peterborough for the past 35 years. Surviving besides her husband are three sons, John L., G. Grant, James E., all of this city; two brothers, John and James Lang of Otonabee; and two sisters, Mrs. Mary Thompson of Mount Julian and Mrs. George Gall of Keene.

The funeral will be held on Monday afternoon at 2.30 o'clock from St. Andrew's church, Rev. G. S. Easton officiating. Interment will be made at Keene Cemetery.

MRS. ANNE MARIE BULLIED

The death of Mrs. Anne Marie Bullied, widow of the late Richard Bullied, occurred at her home on Monaghan Road on Friday, after an illness that lasted a month. She was in her 89th year.

She was born in Schubpoden, Germany, daughter of the late Mr. and Mrs. John Rickies, and came to Canada in her early youth. She lived in Anstruther, Ontario, before coming to Peterborough more than thirty years ago. She was a member of the Church of the Sacred Heart, and a member of the Altar Society.

Her husband, Richard Bullied, died in 1907. Surviving are two daughters, Mrs. Henry Elley of Schumaker, Ontario, and Mrs. Charles E. Foster of North Monaghan; and two sons, John of Anstruther, and Joseph of Timmins.

The funeral will be held on Monday from the Nisbett Funeral Home to the Church of the Sacred Heart for Requiem Mass at 9 a.m. Interment will be at St. Peter's Cemetery.

Won At Belleville

Peterborough's lone entrant in the famed Soap Box Derby at Belleville on Thursday was Dan McIsaac, aged 11 years, of 58 Victoria Avenue, shown here at the wheel of his speedy machine, crash helmet in place, ready for action. Dan was scratched from the main event because his wheels were fashioned in a tool shop, not taken from old baby carriages or other already manufactured materials. He won the "duffer" race, in which all scratched entrants competed, the prize being ten dollars.

(Examiner Staff Photo.)

Main Street Topics

Jabs and Jottings as Picked Up By Examiner Reporters.

COMPOSED PRIORY MUSIC

Frederick G. Mann, organist of St. John's Church, composed the dignified harmonies for the ritual of the Sovereign Great Priory of Canada of the United Order of the Temple and Malta whose fifty-fifth annual assembly was held in St. John, N.B., this week. Mr. Mann is Eminent Grand Organist of the Grand Priory.

ANOTHER BIG MUSKIE.

F. Imming and Harry Luck paraded down Water street this morning carrying a beautiful maskinonge that weighed exactly twenty pounds. It was positively amusing to see the expression of surprise that was registered by an Ohio tourist who stopped the pair of fishermen enquiring as to where such fish could be caught. Imming, who landed the fighter, was casting with a Rainbow plug made by Williams Bait Co. of this city and he was fishing from a canoe below the Waterworks dam in the Otonabee river. It is his third lunge this week and all were caught between the city and Nassau in the river.

FOUR U.S. VISITORS.

The Kiwanis Club's luncheon on Friday took on an international atmosphere with the attendance of four Kiwanians from the United States as well as several U.S. officials of General Motors, accompanying the Previews of Progress show, who were guests of the club. Club members sang the National Anthem, followed it was the U.S. National Anthem, which they sang through with never a bit of hesitation. The U.S. Kiwanians were H. J. Johnston of New Kensington, Penna., president of that city's Kiwanis club; George Whittaker of Youngstown, Ohio, R. B. Adams of Cleveland, Ohio, and Howard Hawkins of East Cleveland. All are holidaying in this district.

DISCHARGED AS A MINOR

A recent item in the Examiner regarding the enlistment of Harry Holbrook in the Canadian Expeditionary Force at the age of 13 years and 8 months, as reported by a friend of his, is verified by official records seen by a reporter today. Mr. Holbrook is now living on Townsend street. His birth certificate shows that he was born at Apsley on June 23, 1902, son of James Holbrook and his wife Hannah Shouldice, (nee Wilson). He enlisted in the 93rd battalion on December 21, 1915 and after reaching England and France was sent back to Canada and discharged at Kingston March 5, 1918, because he was still a minor. He was discharged with a notation of good conduct after more than two years and two months in the army.

NO DEEP DIVING.

Children who use the newly erected wading pool at Jackson Park are warned not to dive from atop the bridge overlooking the pool. Water in the pool is only three feet deep and Kiwanians warn parents to see that their children refrain from diving into it.

NEVER MISSED IN 10 YEARS

When Kiwanian R. B. Adams of Cleveland, who attended the Peterborough Kiwanis club's luncheon on Friday, related that he had an almost unbeatable record, he reckoned without Kiwanian Al Sharpe of the Peterborough Club. Mr. Adams said he had not missed a Kiwanis luncheon in eight years. Al Sharpe has not missed one in ten years.

Restaurant Man Is Fined $23.05

Use of a maple syrup substitute without publishing the fact on a printed menu cost a well-known proprietor of a George street restaurant $23.05 in police court.

Magistrate Langley, in announcing a fine of $10 and $13.05 costs, stated that the Maple Syrup Industry Act was devised to protect an important natural industry in this country. It requires that if the word maple is used as, for instance, in the product name "maple walnut sundae," and the maple element is not pure, in that case the fact that a maple compound or substitute is used must be printed on the menu in relation to the word "maple."

W. B. Gordon for the defendant asked that a nominal fine be imposed because "it was a matter of ignorance on the part of the proprietor." The penalty under the act goes up to a maximum of $300.

Magistrate Langley said a fine of $10 would probably serve the purpose of this case, but he also said the Federal Government had sent out notices to business men who use maple products, and apparently they paid little attention to the official circulars issued as part of the campaign to protect the maple syrup industry.

Jacob Lowe represented Federal Department of Agriculture.

DIES EVE OF 100TH BIRTHDAY

MORRISBURG.—Mrs. Elen Margaret Phifer, who would have been 100 years old to-day, died at the home of her daughter here yesterday. She was Morrisburg's oldest citizen.

Spanish Youth Broken By War Visiting City

Describing himself as a Spanish refugee, a discharged pilot of the Government's air force, a young man of 24 who said his name was Rudolf Alfonso sat for a while in the Examiner office Friday afternon, and related sketchily some of the experiences from which he emerged with scars of multiple machine gun wounds and the permanent stripes of floggings from the time he was shot down and taken prisoner in the Toledo sector on August 1, 1937, until he an dten others escaped from a dungeon by killing seven of their guards.

A long ugly wound in his left thigh that seemed only recently healed has left him lamed for life. There were others on the ankle, on both arms, and along the waist line on the front of his body. On his arms, too, were thin almost white lines that stood out against his dark, olive skin, indelible marks of the lash, he briefly explained. On his back he made a gesture to pull his shirt, but a girl stood nearby glancing over some of the exchange newspapers, and he left to the imagination the welts that leather and wire had raised. But, a glance over clippings from some of the places he had recently visited, Lindsay among the latest, told sufficiently of the cruel pains his back had borne at the hands of some vicions flogger certainly far remote from pesceful Peterborough and Lindsay.

Alfonso told a cursory story of having been in Barcelona when the Spanish war broke out, of his two years as a medical student in the University of Madrid, of the deaths of his father and mother and some of the other members of his family by a bomb in an air raid over Barcelona where he was born.

And as he spoke, in fairly good English which he said he learned at the University, and the noisy motor traffic flowed along on Hunter Street, and a girl of the Examiner staff stood casually reading nearby some of the other newspapers of Ontario, of Thursday's publication, he seemed somehow as remote as the inconceivable barbarism that is the war in Spain and that has left him maimed and marked for the rest of his days. His scars are not only of his body but also of his spirit, for he said that with his parents gone he had nothing left to live for.

There were gaps which might have been filled in by enquiry, why, after reaching Marseilles he had come to America. He was through the southern States, addressed various audiences, made his way north into Ontario, and is now heading to Vancouver because this country is too cold, even our midsummer. And from Vancouver he hopes to get a boat to Panama where it is more like the weather of Spain, and from there probably turn his steps back to his native land.

Grant the truth of the recital of his recent odyasey, and the veracity of the evidence of his wounds as he accounted for them, all he said and the more he could have related seemed to make but little impression as of an old tale as strangely incredible as seems all the inhumanity, the savagery of two years civil strife and slaughter in Spain.

Two years and more of cabled press reports had told the same unbelievable story day after day, unbelievable but still authentic, if lacking the personal emphasis of Alfonsos scars and stripes. After reading the late Professor Unanmuno's declaration to the world, a long time ago it seems, although probably not much more than a year ago, in which hesaid that civilization was being destroyed in Spain and that his country was full of madmen, phrases to that effect, Unamuno one of the radicals who had fostered the "leftism" that broke up into anadchism, syndicalism and the other shades of red doctrine, after that, what more could a broken youth like Alfonso add to the Spanish horror, even if every word he said was true?

As a credential he showed a letter of introduction dated Ottawa July 16, 1938, and signed by Lionel Scheffer, O.M.I., presumably a priest of the parish of the Sacred Heart. Probably he had others, and certainly his body shows the signatures of war and of brutal scourgings. And two hatred he carries with him, one of Hitler, and the other of Alfonso, the former king of whom he said "If I could kill him with a knife I would gladly do so; but his wife the Queen, she is a fine woman."

So this young stranger in a strange land and city, went on his way, first to Port Hope where he hoped to visit a doctor who, he said, had studied medicine some years ago in Madrid, and eventually back to Spain? If the Government wins the war he feels certain of an assured future, something to look forward to; if not, oh well, that may be still far away. One thing he said, "the Spanish people will always hate Hitler. They can never forgive the Germans." Apparently Franco's Italian's allies were secondary in his hymn of hate.

Granddaughter Of William Toole One Of First Mayors Visits City

William Toole was mayor of Peterborough from 1875 to 1878 and today his grand-daughter, Margaret Toole, Winnipeg school teacher and a visitor at the home of Gus White on King street, is one of Peterborough's greatest boosters as a holiday centre.

"The Westerners have an idea that all the Easterners are reserved in their manner," Miss Toole remarked, "but this does not hold true in Peterborough. I have never visited any place where the people are so genuinely friendly. Naturally I have a personal interest in the city because my grandfather was mayor and because my dad lived the first 17 years of his life here, but even aside from this, I enjoy every minute spent here and of all the places where I have spent my holidays, I like this city the best."

The late William Toole operated a planing mill on Murray street near Aylmer and after holding office as chief magistrate of the city for four years, left in 1883 to go west, after the mill burned down.

His son, also named William Toole, was successful as a heating and plumbing contractor. He came to Peterborough again during old home week in 1929 with his daughter Margaret. Since that time Margaret has returned four times. Her father passed away two years ago.

Mr. and Mrs. Gus White were for many years close friends of Miss Toole's father and now the daughter is a welcome guest whenever she chooses to visit the King street residence.

Hard Boiled Eggs Interfere With Program Of Preview of Progress

THREE hard boiled eggs interferred with the smooth working program of Previews of Progress in its second showing in the Exhibition Grounds last night.

The veteran commentator Foss conducting the usual experiment of frying an egg in a cold pan suspected something was amiss when he reached into a bag for an egg, attempted to break it on the edge of the frying pan, only to find it as hard as rubber. With a smile and a bow to his audience he set the egg aside, took another but again the shiny white egg resisted all efforts to break it open. Andy Rutter standing on the sidelines with a happy smile on his face was amazed when Foss turned a fierce look in his direction, the latter suspecting that Andy knew the mystery of the eggs and was grinning about it. Even the third egg resisted the scientist's efforts to crack it open, and he took one more chance, being successful when the fourth egg, cracked easily and flowed into the pan like any well behaved egg should.

At the conclusion of the program Foss called his assistants together and started to enquire as to where the eggs had come from. At this moment a south end grocer arrived and stepping up to one of the crew asked if he were the one who had bought six eggs earlier that night. When the answer was yes, the grocer remarked, "I'm very sorry but I took three hard boiled eggs out of the refrigerator by mistake and gave you the three to complete the half dozen. I brought six more over to make it right." And thus the mystery of the three eggs was promptly solved while Andy and the crew roared with laughter.

Girl Jumps To Death

HAMILTON, Aug. 5 (CP).—Jumping from a 4th storey window of the Hamilton General Hospital, Miss Alice Wretham, 26, was killed last night.

Miss Wretham, believed to have no relatives in Hamilton, entered the hospital July 24 to undergo an operation. Authorities could give no reason for her suicide.

Carnegie Heiress Weds Lawyer

Granddaughter of the late multi-millionaire steel tycoon, the former Miss Louise Carnegie Miller is shown as she left Dornoch Cathedral, Dornoch, Scotland, with her husband, J. F. Gordon Thomson, immediately after their wedding. The groom is an Edinburgh lawyer. Following the ceremony, a reception was held in Skibo Castle, Scottish estate of the Carnegie family.

Rangers Band Is To Provide Unusual Program

The band which has been attractive feature in local parades and concerts this season will observe "Navy Week" in Sunday's concert. In harmony with the Empire's leading military and concert bands, a special number will be played, a Fantasia entitled "Britannia," composed of songs of the sea, which is respectively dedicated to the Royal Navy, which will be honored and visited in every British port during Navy Week.

The program, by permission of Lt.-Col. J. A. Dewart, M.C. and officers, the Band of the Prince of Wales Rangers will give the following program in Victoria Park on Sunday evening, commencing at 3.30 p.m., directed by Lieut. W. H. Peryer, Director of Music:

March—"Through the Valley" ..... Walker
Overture—"Orphee Aux Enfers" ..... Offenbach
Concert Waltz—"Wedding of the Winds" ..... Hall
Selection from "Chu Chin Chow" ..... Norton
Selection from "Wesh Melodies" ..... Myddleton
Popular Number—"September in the Rain" ..... Warren
Arr. by Band Sgt. Patterson
Intermezzo Scene—"In a Persian Market" ..... Ketelby
Grand Fantasia—"Britannia" ..... Douglas
(Songs of the Sea)
Hymn — "When I Survey the Wondrous Cross."
God Save the King

Also included in program will be a selection of Welsh melodies, which has been requested by the Welsh Society of Peterborough.

Mennonite Aid

SASKATOON, Aug. 6 (CP). — Delegates to the 28th convention of the general conference of the Mennonite Church of North America, in session here yesterday, passed a resolution authorizing the emergency relief board to support, financially and otherwise, relief work among the Spanish war sufferers. Walter H. Temple of Philadelphia, Pa., publicity director of the conference, said this was one of the few enterprises in which the 17 branches presented a solid front.

Circles World In 21 Days Via Air Lines

BERLIN, Aug. 5—(CP-Havas).—Travelling by regular commercial air lines, Captain Hans Bertram of the German Air Service returned to Berlin to-night after having circled the globe in 20 days 21 hours and 30 minutes.

He covered 24,594 miles in 20 days 21 hours and 30 minutes—just 24 hours longer than he calculated it would take when he left Berlin July 14.

Captain Bertram took off from Berlin for Bagdad July 15. From Bagdad he took an Air-France plane to Bangkok and from there an Imperial Airways craft to Hong Kong. From Hong Kong he flew the Pacific in the Pan-American clipper to San Francisco, thence flying across the continent to New York.

In New York he boarded the German catapult plane Nordwind, which took him to the Azores. From the Azores he flew to Tempelhof Airport, Berlin, landing at 10 o'clock last night to the cheers of a large crowd.

Ex-Emily Boy Gets $50,000 For Lost Arm

LINDSAY, Aug. 6.—At a session of the police court Friday the charge against J. Lonergan, proprietor of the Mansion House, Fenelon Falls, for having liquor illegally, was adjourned until a later date. The accused pleaded not guilty. The charge arises out of a visit paid to the hotel a few days ago, by Provincial Constable Adair and Chief of Police Gordon, when a quantity of beer was seized.

Insurance adjustors are busy in the area visited by the disastrous storm last week looking over the damage done to the buildings which were in the storm's path. None of these buildings were struck by lightning, and only one farmer in the district, it is understood, carried insurance against wind and hurricane.

Albert Meehan, a former Emily boy, who suffered the loss of his left arm recently when he was hit by a Chrysler truck in the city of Detroit has been awarded $50,000 by a Detroit Federal Court, presided over by Judge O'Brien. Mr. Meehan was represented by his uncle, Joseph D. Ryan, attorney, of Chicago, who is also a former resident of Emily township.

At a session of the police court Friday a boy and a girl, Duncan Scott, of Toronto, and Mary Chewter, of St. Boniface, Man., were charged with vagrancy. They were found wandering on the road near Manilla by the police. The youth was sentenced to ten days in the county jail and the girl allowed to go on suspended sentence. The purpose of the sentence was to separate the pair, Magistrate Gee stated.

NINE KILLED IN EXPLOSION

JERUSALEM.—Four persons were killed and seven wounded seriously to-day in a further outburst of Holy Land violence.

Deaths from a land mine explosion yesterday near Kfar Saba rose to nine. In to-day's incidents, three armed men were killed and seven wounded in a fight with police who were patrolling the Acre-Safad Road.

FOR ECONOMY AND EFFICIENCY

Motor Tune-up

A complete check-up of points plugs, carburetor, etc., to give you more driving satisfaction.

Foley & Wilson

NASH SALES and SERVICE
Cor. Reid and McDonnel
Phone 2027

W. R. TURNER

PHONE 591
196 SIMCOE ST.

Heating Plumbing Tinsmithing

CONTRACTING, JOBBING, REPAIRING
Sole Agents for
"HECLA" FURNACES
"IRON FIREMAN" STOKERS
"TIMKEN" OIL BURNERS

BETHANY GOSPEL TABERNACLE

(Christian and Missionary Alliance)
GEORGE STREET, DOWNTOWN

11 A.M. Services 7 P.M.

Rev. W. McArthur, Pastor, Will Be in Charge of Both Services

None Other Name Would I Know Save Jesus. This Name Charms Both Penitent Sinner and Believing Saint.

"How Sweet the Name of Jesus Sounds."

New Mauretania Is Launched

A mighty successor to the famed ocean liner S.S. Mauretania, slides down the ways at Birkenhead, England, as the second ocean giant of that name is launched by the Cunard-White Star Line. A crowd of 10,000, including high government officials, witnessed christening of the new ship at the Camell Laird shipyards at Birkenhead. The 33,000-ton ship is here seen slipping toward the ocean while the crowd roars its approval.

Huckleberries Are Going To Waste On Bushes In Local Townships

The huckleberry bushes in the northern and eastern townships of Peterborough County are loaded with big fruit going to waste, Bill Saltern of Dummer Township told The Examiner this morning.

"You can pick them by the handfull," Mr. Saltern said, explaining the abundance of the fruit on today's market selling at 11 quarts for one dollar. "I never saw a bigger crop, and the fruit is big, full and clean, and at that price there is certainly no money in it for the picker. You walk four or five miles over rocks and in the heat, and then you have got to have the fruit in good appearance to sell. We certainly earn that bit of money, and I don't think there is any better fruit grown. It ripens in the sun and it must be chuck full of them there vitamines. Put that in if you are saying anything about it, and it ought to be true, because everything comes from the sun. And if there's these vitamines in oranges from California and so on, they must be in the huckleberries of Belmont and Burleigh and Methuen."

Mr. Saltern was only one of about a score of pickers who loaded this morning's market with the berries, and from all appearance of the supply they were going to be lucky if they sold it all without having to fall back on the door to door peddling.

FICTION AND FEATURES

TWO WORLDS

BY MAUD McCURDY WELCH

READ THIS FIRST:

Determined to show Dr. Julian Paige, the man she is in love with, that she can make her own way in the world, Noel Shayne, wealthy society girl, burns her bridges behind her, moves to a rooming house and, for lack of anything better, obtains a job as a taxi dancer which she feels will be only temporary. She is living with a girl named Laurie Evans whom she met in the park. Noel feels she has a dangerous rival in Ruth Chester, Julian's pretty nurse, who has been antagonistic. Noel is alarmed when one of the men with whom she dances at the Peacock seems to recognize her and almost discloses her identity to Nick Luigi, the proprietor.

CHAPTER 9

AFTER SEEING Julian and Ruth Chester walking gaily down Madison street, Noel didn't feel hungry any more. She managed to swallow some coffee but hardly touched the sandwich she had ordered.

When she started home, a dismal rain was falling. So Noel had to run most of the way. When she reached the room, her clothes were dampened as well as her spirits.

"Noel, why didn't you wait until the rain was over?" Laurie scolded her tenderly.

Right away Laurie began taking off Noel's coat, shaking it, and placing it on a hanger. Then she made her slip into a bath robe, while she made her a cup of tea into which she placed a slice of lemon.

"You think of everything, don't you?" Noel said, already feeling some of the tightness in her throat beginning to dissolve. The tea was hot and very good. When Noel had finished it, she looked about her from the hard wooden rocker in which Laurie had placed a pillow. "What have you been doing?"

Laurie had the curtains down and had them soaking in the bathroom. The windows had been washed, the one facing Court street, and the other one on the side which faced a tall brick building, which cut off all the light from that direction.

And actually Laurie had been down on her knees and had scrubbed the floor and the woodwork around the faded rug. "I'll get to the rug the next day the sun shines," she said.

"What will you do to it?" Noel said looking at the faded Axminster with distate.

"I'll get a brush and some hot soap suds. You'll be surprised how it'll look. It probably hasn't been cleaned, or even dusted since—since King Tut wore short pants."

Noel laughed. Then her expression grew serious. "You didn't get a job, and neither did I. I don't believe there are any in the whole world."

"Of course there are jobs. We'll run one down before long," Laurie assured her in a hopeful voice.

But the next day came and passed exactly as the one before. Both girls came home in the late afternoon discouraged. Laurie's brown eyes were not only discouraged, but they looked sad. Noel had noticed several times before that often, when Laurie was of-guard, an expression of sadness would creep into her face. Noel somehow didn't believe it was altogether because they needed to find work so very much. There was some other reason why Laurie often felt sad. But she couldn't ask her about it. Too much like prying.

A little past 6 Noel was called to the telephone. She hadn't given Julian her street address, but he had insisted on having her telephone number. He was calling her now, wanted her to meet him at the De Luxe for dinner.

Noel's feet fairly had wings as she walked to the cafe. Julian was already there, sitting at a table, glancing over a paper when she arrived.

He explained as soon as she was seated at the table that he had been called to a New Orleans hospital on a case, and didn't know how long he'd be gone. "And so I wanted to see you before leaving," he finished.

"You won't be gone too long, will you?" Noel asked in a voice that was not quite steady.

"Not a minute longer than I can help," he told her with a smile. Then he said, "I hate leaving you, Noel, because I've still got you on my conscience. You're a very stubborn little girl not to go back where you belong."

"I wish you'd stop worrying about me," she said throatily. "I assure you that I'm—I'm perfectly all right. And I'll keep on being that way."

"But will you? How can I feel assured of that?" Julian asked, his dark eyes troubled.

Noel tried to meet his eyes with a smile. Then she said, hating herself for the deception. "You see, I—have a—the job."

Julian's expression lightened. "Well, that is better." He took it for granted that she meant the governess place she had mentioned before. "At least I can be sure you are where you'll be protected, and kept out of mischief," he finished with a smile. Then he began questioning her rather closely. "Is the work hard? The child easy to manage? The hours—not too long?"

"Pul-lease, one at a time," Noel evaded. Then she murmured something about the hours being very pleasant, and the work easy enough. Then she changed the subject. "Is Ruth going with you to New Orleans?" She simply had to know, though of course she should not have asked.

Julian shook his head. "If I need her, I may send for her later. She's invaluable to me in certain cases."

"Yes, I know," Noel murmured. She was thinking to herself half-angrily and half-laughingly, "She has no earthly right to be so pretty and so darned efficient, too."

It was almost as if Julian read her thoughts for he said, with his nice whimsical smile, "She's really the most capable and dependable nurse in town. It's just purely accidental that she happens to be pretty too."

"Oh, you've noticed that, have you?" Noel derided.

Julian gave a boyish laugh. "Ruth Chester looks upon me just as impersonally as I do her. You may be sure of that."

Noel lifted her brows ironically. Did Julian actually believe that?

Then Julian smiled and said something that made her heart quicken. "You need never worry about another woman's beauty, my dear. None can compare with yours."

"Yes, yes, go on," she teased, her voice a little shaky. Then she said in a low voice. "But I happen to know that mere beauty is the cheapest commodity on the market today. So that—puts us right back where we started, doesn't it?"

Julian smiled enigmatically at that. A few minutes later they said goodby.

Two hours later Noel was dancing at the Peacock.

Several days passed and nothing had changed. But Noel could see that she herself was changing. Studying her face one morning in the mirror of the cheap dresser with its drawers which were forever getting stuck and refusing to be opened, Noel saw that her face was thinner which made her blue eyes look larger, even a little hollow. It was necessary for her to use a great deal more rouge at night now when she dressed for dancing at the Peacock.

But the work wasn't so hard there as it had been, for Noel had become accustomed to dancing with all kinds of different partners. There were not any more scenes like the one with the strangely determined red-haired young man, but Noel was still conscious of Luigi's ever watchful eyes. And every night it seemed as if the place grew more hateful to her.

She and Laurie were having their troubles also at the rooming house. For the rent was overdue, and Mrs. Blarsom had reminded them of it in curt, demanding tones.

Noel had looked at her in stricken silence. As usual, it was Laurie who took charge of the matter. "We haven't the money today, Mrs. Blarsom," she said placatingly, "but we —hope to have it soon."

"Do you think I can pay MY rent with hopes?" the woman exclaimed angrily.

"But we'll pay you honestly we will," Laurie insisted.

"Promises don't pay bills, either," the woman returned. But she left saying that she would give them until the day after tomorrow to get the money.

Noel looked at Laurie, who said with a slow emphasis, "We'll simply have to duck out, I guess, if we can't get the money."

Noel didn't understand what that meant. So Laurie explained. "We'll have to pack our things and slip out in the middle of the night, so we won't be caught."

Noel grew a little sick at the thought. Laurie looked at her and said, "Listen, honey, if we can't pay her, she'll take our clothes and put us on the street. How'd you like to be walking around with nothing but the clothes on your back?"

"I'd hate it," Noel said with a sudder.

The trouble was Mrs. Blarsom had served notice on the two girls that the rent would be raised to $7 a week, since there were two of them now occupying the room. It was an outrageous price, and that was why they hadn't been able to manage to pay it. Food for two people and incidentals soon exhausted Noel's $2 a day, and, of course, on Sunday nights there was nothing coming in.

(To Be Continued)

The Examiner Fashion Service

A smart, practical and easy to wear one-piece dress for small girls. It is fitted and flared in princess styling . . has her favorite Peter Pan collar and flared puffed sleeves . . . with dainty scallops. The flared hem permits lots of room for active young legs. Matching brief pantees make it a complete outfit. They are cut comfortably full, and have an elastic at the waistline. A blue and white dotted percale with white collar and cuffs, is lovely for it. Mummy will find it easy to sew . . . and use the pattern for half dozen more pantee dresses of other cottons as chambray, broadcloth, dimity prints, gingham, etc.

Style No. 2766 is designed for sizes 2, 4, 6 and 8 years. Size 4 requires 1½ yards of 39-inch material with ⅜ yard of 35-inch contrasting for dress; and ½ yard of 39-inch material for pantees.

The Examiner,
Please order for me:

Pattern number .....

Size .....

My Name .....

Address .....

.....

I enclose 15c for postage

DOROTHY DIX

DEAR MISS DIX—Funny thing about all of this fuss over what love is and holding husbands. All of us men know how simple it is, but women have been having headaches over it for centuries because they have been trying to make a mystery out of a very natural relationship and turn a mere man into a god. That is where the trouble starts. The women are just drunk with the false belief that love will end all of their troubles forever, and that when they possess it, life will be a never-ending petting party. A girl with this deluded idea gets married. All too soon the honeymoon ends. Familiarity begins its process of numbing some the great thrills. Her Prince Charming runs true to type and turns out to be just a common, everyday man. Then comes the great disillusionment for the girl, which is the penalty of worshipping a false god. The young bride falls hard because she has climbed to a high perch. The romance sours, and she sets out to avenge her wrong at the expense of her innocent husband. With nagging and slouchiness drives him away from her. Next she is telling the court of her husband's unfaithfulness and hijacking him for every cent of alimony she can get. As for holding husbands, the method is too simple to be interesting. All a woman has to do to keep her husband is to use the same wiles she used in catching him. Isn't it so, men?

MARRIED OBSERVER.

ANSWER:

It is so, brother. You've put wives right on the spot ,and to be perfectly fair you should stand their husbands up beside them, for the great trouble with matrimony is that both men and women go into it an a false basis, and then they refuse to go on with their act.

It is perfectly true that the average woman simply dopes herself up with sentiment until she believes that love can work miracles; that just because she happens to feel "that way" toward some boy all that she asks of life is just to be with him; that she will never care whether or not she has anything to eat or a new dress or to go to a place of amusement or have a decent place to live. Also it is true that she wraps around him the cloak of her imagination and sees him not as he is but as she wants him to be, a romantic hero. She expects him to keep up after marriage the high-pressure loving of his courting days.

It is likewise true that 90 per cent. of the disappointment in marriage that women talk so much about and that sends them to the divorce court, is nothing but the man coming down to normalcy, being himself, saying it with beefsteaks instead of violets and expecting her to have enough sense to take his affection for granted.

Also it is true that virtually every wife could hold her husband if she would continue to cut bait after marriage and try as hard to please her husband as she did her sweetheart, and if she would doll herself up after marriage as she did before, and use as much jollying and soft soap in getting along with him. Most men marry for a home and not many of them would roam if their wives didn't fall down on their jobs of making home the most attractive spot in the world to them.

But do not men make exactly the same mistake in marriage that women do? Doesn't a man marry because some girl has happened to hit his fancy, without ever considering whether she is what he wants in a wife or not?

And don't men expect love to work some sort of a miracle that will not only turn a pretty little Dumb Dora into an intelligent companion, or a nervous, high-tempered, shrewdish girl into a placid, good-natural wife, but that will somehow work so on their own systems that they won't get tired of a bore or mind being nagged?

• • • • • •

DEAR MISS DIX—My wife and I have been married thirty years and I am still crazy about her. She was a slender little thing when I married her, but during the last few years she is inclined to get a little rolypoly and she has been bitten by the reducing mania. She has tried dieting and all sorts of exercises. She has been baked and stewed and pummelled in the beauty shops, but it doesn't do her any good; just makes her tired to death from the exercises and weak when she goes without food. She is getting desperate and I am afraid she will try some of these advertised nostrums for weight reduction and ruin her health. As she is, she suits me and I think she is prettier and sweeter than she was when she was a girl. Why she isn't content to stay as she is, I can't imagine. Can you tell me any way to stop her from starving herself to death?

WORRIED HUSBAND.

ANSWER:

I am afraid not. Once a middle-aged woman gets obsessed with the idea of attaining a boyish figure nothing on earth will hold her, not even the pangs of hunger, nor the vision that she beholds in the mirror of the ravages that dieting is making in her countenance. For what a middle-aged woman takes off of her waistline she adds in lines on her face.

Why the living skeleton should be the ideal of feminine pulchritude toward which all women strain, nobody can explain. Nor can anybody explain why women think that bones ravish the masculine fancy. But they do, and the more vertebra they can display and the more knee joints they can exhibit in public, the more beautiful they esteem themselves. It is just one of the vagaries of feminine psychology that nobody can explain, but it is a costly one, for it has claimed the lives and wrecked the health of thousands of women.

The sanatoriums of the country are filled with young girls who have starved themselves into T.B. trying to keep thin. A multitude of middle-aged women have wrecked their stomachs and given themselves chronic dyspepsia by following diets that took off their fat but left them invalided and with stringy necks and pendulous cheeks and complexions like saddle leather. No woman should diet except under the care of a physician, and no reputable physician will advise her to do it unless she is afflicted with some disease.

• • • • • •

DEAR MISS DIX—I am engaged to be married to a man who is divorced. He wants me to wear the same engagement ring that his first wife had. Do you think this is fair to me?

TROUBLED.

ANSWER:

It is an insult, and if the man had the slightest delicacy of feeling he wouldn't ask you to do such a thing. Better pass him up, I think.

DOROTHY DIX.

Copyright, Ledger Syndicate.

The Examiner Home Service

Why Not Be Popular? Learn What It Takes

Personality Brings Dates

While prettier girls sit at home, Connie goes places.

What makes people like her? Some magic radiance over which she has no control? No, indeed. You, too, can easily acquire the gay, winning ways that lead into a social whirl.

Take a personality test. Discover, first, what qualities attract new friends, which ones are negative or irritating.

Grade yourself honestly; add up your score. Maybe you find, on the plus side, that you're friendly, tactful, gay, well groomed.

Why, then, aren't you having the good times you deserve? The minus side of the chart tells. You lack poise. Your shyness hides the charming real YOU.

Concentrate on that one personality fault. Find out from our 32-page booklet how quickly you can change your personality for the better. How to get what you want. How to develop magnetism, attract and hold the interest of men.

Send 15c in coins for your copy of DEVELOPING YOUR PERSONALITY to Home Service, The Examiner. Be sure to write plainly your NAME, ADDRESS, and the NAME of booklet.

GOODNIGHT STORY

By MAX TRELL

OF COURSE, Boo,Hoo, the clown didn't think that Knarf was going to be able to do the second and hardest trick of all. This was to climb up the side of the wall and sit in a corner of the ceiling. He was sure that no boy could do that. And to tell the truth, Boo-Hoo was quite right. No boy could.

Only Boo-Hoo forgot one thing. Knarf wasn't a boy at all; he was the shadow of a boy. And for a shadow to climb up the side of a wall and sit in a corner of the ceiling is one of the easiest tric's in the world.

Knarf slid up the wall

"Just watch me," Knarf said merrily.

"I'll watch you all right," Boo-Hoo answered, winking over at Hanid. "I'll watch you go up. And I'll watch you come down," he added in a whisper to Hanid. "Well, now—up you go!"

The next moment Boo-Hoo's eyes opened wide. For Knarf slid right up the side of the wall and sat down in the corner of the ceiling as cozy as a bug in a rug. "My goodness! He really did it!"

Lots of Tricks

Then Knarf came sliding down again. But first he slid across the ceiling once or twice, just to show Boo-Hoo how good he was at those kind of tricks.

"And now give me a harder t[rick] clown when he stood before h[im] to do," he said to the astonished again. But Boo-Hoo shook his head. "There aren't any more tricks I can give you. You can do more than I can."

Just then Bong-Bong, the owner of the circus, came running up and said: "The show is about to begin. I want you to see it. Come with me." And he took Knarf and Hanid by the hand and put them in the very front row of seats, right next to their good friend, Ting-a-Ling. Ting-a-Ling bought peanuts and a glass of pink lemonade for himself.

Then the circus began. It was wonderful. There were so many things going on at one time that Ting-a-Ling, who tried to see all of them at once, turned his head around and round so much that all at once he fell off his seat. But he enjoyed himself just the same and so did Knarf and so did Hanid.

And I hope you do, too, the n[ext] time you go to the circus.

(Copyright, 1938)

YOUNG'S POINT

The garden party and meat and salad supper of St. Aidan's Church was a great success in every way. Among those from a distance who attended were: Mr. and Mrs. Roland Denne and Mrs. Bell of Peterborough, Mr. and Mrs. G. A. Gillespie of Peterborough, Mrs. Barton of England, Mrs. (Rev.) Lamb of Toronto, Mr. Max Lamb of Toronto, Mrs. Goodman of Lindsay, Rev. Father Garvey, Rev. Father Malane of Lakefield, Mrs. William Thompson, Mr. and Mrs. W. Dunford of Haultain, and others.

Mr. and Mrs. Percy Richards and daughter, Ruth of Windsor, are spending their vacation with relatives in the village.

Mrs. W. T. Wilson and Mr. Norman Wilson of Hamilton are the guests of Mr. and Mrs. Andrew Wilson.

Guests of Rev. E. C. and Mrs. Moore at the rectory this past week are: Miss Matilda Moore of Toronto, Rev. A. Arthurs of England, Messrs. John Arthurs and James Arthurs of Toronto, Mr. James Atkins of Manitoba.

SCOTT'S SCRAP BOOK —By R. J. Scott

OUR BOARDING HOUSE —with Major Hoople

PERSONAL AND SOCIAL

Mr. and Mrs. J. Wood of Oshawa are visiting with Mr. and Mrs. A. Pink, 696 George street.

❖ ❖ ❖

Mr. and Mrs. W. H. Middleton of Belleville and formerly of Peterborough arrived in Vancouver after a pleasant trip by train and boat.

❖ ❖ ❖

Mr. and Mrs. D. H. Maconomy and daughter Jessie of Park street with Miss Eileen Morley will leave tomorrow to visit Montreal.

❖ ❖ ❖

Mrs. Arthur Millar and family of Keene motored to Campbellford and will spend the weekend with Mr. and Mrs. W. B. Millar.

❖ ❖ ❖

Mr. and Mrs. C. C. Garside and family of Bolivar street are attending the Jay-Crossley wedding in Port Hope.

❖ ❖ ❖

Mr. and Mrs. Lawrie Mitchell and son, David, are spending a few days at Windsor where they will attend the wedding of Mr. Mitchell's niece.

❖ ❖ ❖

Mrs. Wesley Badgely of Tweed, is visiting her sister, Mrs. A. H. Gillespie, 320 Margaret avenue, Peterborough.

❖ ❖ ❖

Messrs. Melville Morgan and F. Murphy returned home yesterday after a week's vacation spent in Montreal and Ottawa.

❖ ❖ ❖

Miss Betty Barr, Water street, is enjoying holidays at the Presbyterian Summer Camp, Glenmohr, near Beaverton on Lake Couchiching.

❖ ❖ ❖

Many summer visitors from Sturgeon Lake and other parts of the Kawarthas are visiting Lake Chemong this afternoon to see the sail boat races.

❖ ❖ ❖

Mrs. Joseph O'Donnell, 261 Parkhill Road, with her son, Cyril and daughter, Marcelle, left today to spend two weeks' vacation at Detroit and Windsor.

❖ ❖ ❖

Mrs. George Tranter who was formerly Miss Jean A. Stenton of 269 Thomas street is reported to be making good progress at Nicholls Hospital following an operation for appendicitis.

❖ ❖ ❖

Mr. and Mrs. J. W. Watson, 569 Water street, have returned after motoring to St. John, New Brunswick, where Mr. Watson attended the 55th Annual Assembly, Sovereign Great Priory of Canada.

❖ ❖ ❖

Mr. and Mrs. H. C. Pullyblank, Woodstock, and Mr. and Mrs. R. F. Derrick, Murray street, Peterborough, have returned home from a motor trip to North Bay and Sudbury.

❖ ❖ ❖

Master Billy Huard and sister, Beatrice, of Elm street, and Blanche and Marcel Murphy, Park street, returned home today after a pleasant week spent at Mrs. J. E. Guerin's cottage, Spencely's Bridge.

❖ ❖ ❖

Mr. and Mrs. Fairman Holland and infant son, left for their home in London, Ontario, today after spending two weeks' holidays at the home of Mr. Holland's mother on Douro street in Ashburnham.

❖ ❖ ❖

Mr. and Mrs. Jack Taylor of Roanoke, Virginia, with their two sons, Albert and Jack with the latter's wife have been visiting another son, Thomas Taylor, Reid street and spent a portion of their holidays in a cottage at Chemong.

❖ ❖ ❖

Alderman James Juby and his brother, Albert Juby, will attend the annual reunion of the Juby family to be held at Oak Lake, north of Belleville, on Sunday afternoon. It is expected upwards of 150 members of the Juby clan will be on hand for the festivities.

❖ ❖ ❖

Miss Mary Sweeney, a former resident of Peterborough who has been renewing old acquaintances here for the past two months left on Thursday for Montreal sailing later for Ireland on the Duchess of Richmond. During her stay in the city Miss Sweeney was a guest at the Hotel Champlain.

❖ ❖ ❖

Miss Gladys Watson has returned from Toronto after completing a summer course "In the Art of the Theatre" which was given under the direction of Victor Lange and staff at Hart House. The students presented a series of three plays last week at Hart House Theatre, with Miss Watson taking a leading role in the skit called "Playgoers."

❖ ❖ ❖

Rev. D. T. and Mrs. Marshall and family recently returned from the Island of Formosa, are guests of Mr. and Mrs. Harry Campbell of Bailleboro. Mrs. Marshall, formerly Miss Maud Ackison is a sister of Mrs. Campbell and went as a foreign missionary from St. Paul's church, Peterborough, to Formosa in 1919. Mr. Marshall was a professor in the Presbyterian Theological College. They will remain with Mr. and Mrs. Campbell for a week.

❖ ❖ ❖

Four Generations

Four generations are celebrating today the 85th birthday of their oldest member. She is Mrs. M. A. Fisher, 46 Lafayette Avenue, seen here with her daughter, Mrs. Harriet Haylock (LEFT); her granddaughter, Mrs. Bruce Thompson (RIGHT), and her great-grandson, Robert Bruce Thompson. Mrs. Fisher came to Peterborough from England in 1908, has lived here since that time. Still in possession of all her faculties, she does sewing, crocheting, quilting and never wears eyeglasses. She is having a birthday party today, cake and all.

(Examiner Staff Photo.)

Entertains Class

Mrs. Henry Turner was hostess to the members of the Cheerful Workers Bible Class of St. James S.S. on Thursday afternoon at her summer home on Lake Chemong. Ideal weather and a well rounded program of novelty and competitive events made the afternoon an enjoyable one. Mrs. Turner and Mrs. R. Payne supervised the program. Mrs. McConkey was convenor of a committee which served lunch and at the conclusion of the enjoyable visit, a hearty vote of thanks was extended to Mrs. Turner by the president, Mrs. W. Atkinson. Those attending were the Rev. Mr. Craik, Mr. and Mrs. Wesley Rose, Mrs. Smith of St. Catharines, Mrs. Masters, Mrs. Harris, Mrs. Warren, Messrs. W. Langford, M. Drysdale, O. Matchett and Henry Turner.

❖ ❖ ❖

Pastore—Vitarelli

A lovely and interesting wedding was solemnized at St. Peters Cathedral at 8 this morning by the Rev. Father Kelly, when Concetta Mary, elder daughter of Mr. and Mrs. Joseph Vitarelli became the bride of Anthony Pastore, son of Mrs. Mary Pastore and the late Peter Pastore of Niagara Falls, New York.

The altar was tastefully decorated with pale gladioli and other seasonal blooms and more than 300 people attended the Nuptial Mass. Miss Veronica Scollard, A.T.C.M. played the wedding music and Mrs. D. Campanaro sang during the Mass and at the signing of the register.

The bride was given in marriage by her father and wore a stately gown of ivory lace over satin, toe length and full train. Covered buttons adorned the dress from the throat to the hem and the collar was stand-up style. The sleeves were long and leg of mutton style and she wore short white lace mittens and white satin slippers. Her full veil was caught in a halo of orange blossoms and she carried a shower bouquet of Butterfly roses.

Miss Immaculata Pastore, sister of the groom was maid of honor and was gowned in a dress of mauve lace over taffetta with jacket. She carried a bouquet of yellow roses. Miss Phylis Pastore, another sister was a bridesmaid and wore a frock of yellow net over taffetta with short full puff sleeves, and square neckline, trimmed with a row of tiny flowers across the front. The other bridesmaid, Miss Rose Vitarelli, sister of the bride chose pale blue net over taffetta and the skirt had two wide bands of pink ribbon near the hem. Both bridesmaids wore white lace mittens and white satin sandals and both carried bouquets of Talisman roses. All three wore shoulder veils held in place with tiny coronets of rosebuds.

Mr. Ned Vitarelli, brother of the bride was best man and the two ushers were Mr. Guy Chimenti of Peterborough and Mr. Buddy Mule of Niagara Falls.

Following the ceremony a reception and dinner was held at the Knights of Columbus Hall, where the bride was assisted in receiving the guests by her mother, who wore a frock of navy chiffon with white accessories and a corsage of Talisman roses. Mrs. Pastore, mother of the groom wore black chiffon and a corsage of deep red roses. In the evening 300 friends and relatives of the young couple attended a dance held in the club rooms.

Mr. and Mrs. Pastore left later on a honeymoon trip by motor to Greenwich, Connecticut and will live in Niagara Falls, N.Y. The bride travelled in a suit of Tahiti cloth in luggage tan shade.

❖ ❖ ❖

Guerin—Murdock

The Church of the Immaculate Conception was the scene of a pretty wedding at nine o'clock this morning when Lilian Mary, second daughter of Mr. and Mrs. Joseph Murdock was united in marriage with Albert Joseph Guerin, son of Frederick Guerin and the late Mrs. Guerin. Very Rev. Dean O'Sullivan solemnized the marriage and celebrated Mass, and the church was decorated with pale shade gladiolus and other summer flowers. Wedding music wasplayed by Miss Margaret McCabe and Mrs. D. Campanaro sang during the progress of the Mass and at the signing of the register.

The bride was given in marriage by her father and wore a jacket frock of turquoise silk marquisette trimmed with lace. The toe length skirt was full and was trimmed at the waist with two pink velvet bows. Sleeves were short and full puff style and buttons ran from the nape of the neck to the hem of the dress. She wore a tiny turban of the same material, white shoulder veil, white gloves and white kid slippers and carried a bouquet of Briarcliffe roses The bridesmaid Miss Margaret O'Toole wore a dress identical in style except in pale pink shade and her turban was made from pink velvet flowers. She carried Premier roses. Mr. Maitland Murdock, brother of the bride attended as best man.

Following the wedding a breakfast was served to the members of the immediate families at the home of the bride's mother, James street and the young couple left later on a honeymoon trip to Niagara Falls and Buffalo. The bride travelled in tailored sharkskin dress of poudre blue, and carried a white flannel coat. They will live in Peterborough.

❖ ❖ ❖

McLaughlin—Boland

The marriage took place in St. Paul's church, Norwood, on July 28, of Zita Josephine Boland, daughter of Mrs. Boland and the late T. J. Boland to H. Keefe McLaughlin, Phm.B. son of Mr. and Mrs. W. J. McLaughlin, of Toronto. The Rev. James Collins, cousin of the bride, officiated

The altar was decorated with gladioli and garden flowers and in the sanctuary were the Rev. Fathers Carroll, McCarthy, Joseph and Barnard Collins.

The music was played by Mrs. Coughlin and during the offertory Miss P. Cowie sang and was accompanied by Miss Veronica Scollard.

The bride was given in marriage by her brother, John Boland, and she wore a gown of Cameo mauve chiffon made on simple lines with matching accessories. She carried a bouquet of sweet peas.

The bridesmaid was Miss. Hilda O'Keefe, of St. Catharines, cousin of the groom. She was dressed in yellow point d'sprit over taffeta with hat, shoes and gloves to match. She carried a colonial bouquet of talisman roses.

The best man was Mr. Lou Boland, and the ushers were Fred and Joe Boland. After the ceremony a reception was held at the bride's home, where the bride's mother received, wearing a gown of grey and white flowered sheer with black accessories. She wore a corsage of talisman roses. The groom's mother, who also received, wore a gown of navy embroidered net, with black hat, shoes and gloves and a corsage of sweetheart roses.

Later the bride and groom left for a trip through Quebec. For travelling the bride wore a grey sharkskin suit with navy accessories and a stone martin neck piece, the gift of the groom. On their return they will live in Toronto.

Edith Haughland Weds Rev. Reg. Howden

St. Johns Church, York Mills, decorated with pink and white gladioli, ferns and palms was the scene of an interesting wedding this afternoon at 3.30 o'clock when Miss Edythe Constance Haughland, daughter of Mr. and Mrs. Andrew Severn Haughland, was married to Rev. Herbert Reginald Howden, son of Mr. and Mrs. William G. Howden of Peterborough. Provost F. H. Cosgrave of Trinity College officiated and the wedding music was played by Mr. George E. Crawford.

Given in marriage by her father, the bride wore a gown of white satin made on princess lines with cowl neckline, long sleeves with buttons coming to points over the hands, and girdle of knotted satin. The long skirt extended into a train. Her finger-tip veil was held with a satin halo and carried a shower bouquet of pink roses and lily-of-the-valley. Miss Marie Copeland was the maid of honor and the bridesmaids were Miss Margaret Baird and Miss Patricia Musson. The maid of honor was gowned in peach mousseline de soie over taffeta and the bridesmaids in turquoise blue. The gowns had bouffant skirts and fitted short jackets with small tailored bows at the neck and wist; all three wore Schiaparelli toy hats of the mousseline edged with leaves of peach and turquoise, and carried nosegays of pink roses, cornflowers and freesia. The groomsman was Mr. John R. Anderson of Stratford and the ushers were Mr. William Howden, brother of the bridegroom, and Mr. Smith.

A receptionwas held at the Womens Art Association, Prince Arthur avenue, and the guests were received in the garden by Mrs. Haughland, who was gowned in delphinium blue georgette with matching hat and corsage of Talisman roses and freesia. Mrs. Howden, mother of the bridegroom, wore triple sheer crepe in royal blue shade, with large black hat and corsage of Sweetheart roses and lily-of-the-valley.

Later Mr. Howden and his bride left for a trip to the Adirondacks and the Maritime Provinces, the bride travelling in a black crepe frock with short fitted jacket edged with black lamb, small black hat with turquoise blue and blue accessories. They will live at St. John's Rectory, Lakefield, on their return.

Sweet Potato Goes Sweeter

MELBOURNE, Aug. 6 —(CP)— Talking of sweet potatoes, Australians are past masters at cooking and eating them, and Canadian housewives will be interested in some of the ways they do it here. For variety try the following.

1.—To two cups of mashed potato add three tablespoons of butter, pepper and salt, a little milk and one beaten egg. Pile lightly in a buttered dish and bake for 12 minutes in a hot oven.

2.—Add ½ cup of crushed or shredded pineapple to the creamed potatoes, instead of the egg. Put into a buttered baking dish, put a layer of marshmallows over the top and put in hot oven to melt and brown the marshmallows.

3.—Put the creamed potatoes into a buttered baking dish, dot top with butter, pour over two tablespoons of golden syrup and bake in a hot oven till delicately brown.

All theatres in cities and larger towns of Poland are now wired for sound pictures.

JUST BETWEEN US WOMEN

"Of all the thoughts of God that are
Borne inward into souls afar,
Along the Psalmist's music deep,
Now tell me if that any is
For gift or grace, surpassing this—
He giveth His beloved sleep."
—Mrs. Browning.

Dear Friends:

I have been telling you of my vacation with my sisters. Before I went away I was weary weary, tired of the everyday things, of too much work and too little play, of the daily grind with no fun, and none to look forward to.

So, I determined when we set out to leave all my troubles behind me, no letters to be forwarded, no sad things to be sent to me. And that is exactly what we did. We enjoyed every minute, we crowded everything we could into the days, we laughed and were like little children again.

And with all this, I never went to bed the same day I got up. It was always the wee sma' oors before we went upstairs, and good and early we got up again, so that we would not miss anything, that we would not lose an hour with one another, for who knows if we shall be able to meet again. Yet we can hope.

And of course, doing all these things we used up most of our money, so that when we started home there was very little. Then of course we had to ruin an inner tube, and it was so badly torn we had to buy a new one.

Doing the trip all in one day when we went there took too much out of us, so we said we would do it in two days coming home. But the price of the tube made us be careful, so, believe it or not we slept? in the car. Note the question mark beside slept.

We pulled into the yard of a service station which had closed for the day, and stretched out as best we could beside the suitcases etc. Then I began to hear things, voices where voices should not be at that time of night (Midnight).

So, at last I bobbed up like a rubber ball and said "I hear voices." My daughter said calm yourself, it is only a few young men talking. So I stretched my weary limbs again, and a light flashed into my eyes, and up I bobbed again, but it was just a car turning a bend in the road.

The cars and trucks went tearing by, we heard something like a siren, something chirped in the long grass. I thought of gangsters, of animals, yet sleep would cloud my eyes and I would relax for a minute or two, to awake with a jerk.

Then I got to the stage where I did not care for noises or lights, and so like that we had an hour or two, until one of us started giggling to fancy what my sisters would say if they saw us there. At three a.m. we roused as it was so cold, and wished for a cup of coffee, then started out again and about a hundred yards further on we found a wayside stand open and had some of the worst coffee I ever tasted.

Off we went again, and arrived in Watertown about five a.m. and had some nice coffee and toast, then strolled around to get the kink out of our limbs and it was nice at that time in the morning.

At long last we got home and right on the main part of town we tried to start the car, but found we were out of gas, and had to be towed home, but I laughed and said we were like Hughes in his parade, but without the bands playing, so we even got fun out of that.

So here I am with a lot of sleep to make up, and it is hard to drag myself out of bed to write you. But I have enough to think of for a year to come. Your Friend,

ROBERTA.

FATALLY INJURED

ALMONTE, Ont. — Mrs. Agnes Cummings, Kingston, Ont., died yesterday in hospital here from injuries suffered Wednesday when the car in which she was travelling overturned in the ditch three miles south of this eastern Ontario town.

Married 60 Years

Mr. and Mrs. George Rutherford of Douro this week celebrated the 60th anniversary of their wedding. Mr. Rutherford was 80 years old in February but this year drove the binder to cut his crop and he walks as smartly as a boy.

(Examiner Correspondent's Photo.)

Problems Of Summer Traveller

How to arrive at her destination clean and neat, clear-skinned and bright-eyed, with clothes unwrinkled and hair in presentable order are problems that the summer traveller ought to consider seriously before she starts off on her summer vacation. It's no more trouble to choose and take items which simplify grooming en route than it is to pack a hodge-podge of clothes that wrinkle easily and beauty items suitable for home use but not for travel.

If you travel by train or automobile where bathtubs are scarce, a huge bottle of cologne and a small sponge are about the handiest gadgets you can have in your luggage. Given a dressing room (be it ever so small), or even the rest room at a gasoline station, any woman can take a sponge bath with cologne and emerge fresh as a daisy. If she has a liquid cleanser (for the back of her neck and elbows) and a jar of cleansing cream in a kit or box with the cologne and sponge, there's no reason why she can't be exquisitely turned out as well as absolutely clean.

Cleansing tissues are a "must" on any trip, of course. And this is true whether you are going on a de luxe steamship, a new, streamlined train, in the family sedan or a day coach. Instead of taking them out of the box and stuffing them into the pocket of the suitcase—there to get pretty wrinkled and slightly dusty—why not invest in one of the new satin or taffeta tissue bags, made especially to hold tissues? Equipped with handles, one of these can be hung in the compartment or kept in the pocket of the car door.

You'll find a large compact that holds about two weeks' supply of your regular face powder also pretty handy on a trip. Take a box of powder if you like, but have it wrapped up except when the compact needs refilling. Be sure to have a supply of clean puffs or else a roll of absorbent cotton.

Keep Hair Neat

Don't put fresh makeup on over stale. If you keep plenty of tissues and a small jar of cleansing cream or a cleansing lotion within easy reach, there's no reason why you can't clean your face and neck and do a pretty good job of making up your face even though your husband does insist upon driving at sixty.

Also, it's possible to keep your hair looking neat without resorting to a handkerchief headdress that will make keepers of the better roadside restaurants want to put you at a table in the rear. Wear a headkerchief if you must, but do learn to tie it on farily smartly. However, before you decide definitely, please look at neat little sports hats that are light in weight and which stay on even when the top of the car is down.

Brush your hair every day, wiping the brush frequently between strokes. Don't forget to put a short nail file and dark glasses in your purse. And do take a jar of suntan lotion and one of rich night cream. No matter how carefully you groom your face during daytime hours, a trip in an automobile is bound to have a drying effect on your skin.

Diamond Wedding

(Examiner Correspondence.)

COTTESLOE, Aug. 6.—Mr. and Mrs. George Rutherford, of Douro, were married 60 years ago Wednesday. Mr. Rutherford was the son of James Rutherford and Mary Ann Stinson, who came from Western Ontario, when George was eight years old and settled in the present neighborhood, Lot 6, Concession 1, Douro. With the exception of a few years spent in Dummer and fifteen years spent in Peterborough, Mr. Rutherford has resided on the same farm.

Mrs. Rutherford was formerly Isabel Moore, daughter of Wm. Moore and Eliza Davis. She was born in Warsaw and lived there until her marriage. They have seven children all living: Mrs. James Robinson of Warsaw, Mrs. Percy Bell of Dummer, Mrs. William Clysdale of Wilkie, Sask., Percy and Joseph of Peterborough, George and Lucy at home. Mr. Rutherford was 80 years old in February of this year and has done all the cutting with the binder on his well cultivated farm. He walks as smart as a boy and no weeds are allowed to remain long on his farm. He is a great reader and a good conversationalist, remembering well the things of the past.

Fiction Wilts But for Women

BOSTON, Aug. 6.—(CP)—"Certainly the time is past when men could write disparagingly of 'our lady novelists,' a sneer that was never justified. For various reason, partly economic, partly social, the woman novelist has ceased to be an amateur," says "Colophin" in the Book Collectors' Magazine.

In a survey of 20th-century literature, appearing in the new edition of "Chambers' Encylopaedia of English Literature," Dr. J. C. Smith says that "fiction would have wilted but for the genius of women.

"In Edwardian days it would have been impossible to name six women novelists to compare with De Morgan, Conrad, Kipling, Bennett, Galsworthy and H. G. Wells," adds Dr. Smith. "To-day one could name a dozen whom the men would find had to match."

Although this is thought by some critics (particularly males) to be overstating the situation, Dr. Smith makes a strong plea for the preeminence of such novelists as Virginia Woolf, Dorothy Richardson (who was experimenting with the now popular stream-of-consciousness style nearly 15 years ago), and Dorothy Sayers, who is compared to Dickens in her formula of "a love story with detective interruptions."

Canadian Youth Awheel or Afoot Besieges Europe

LONDON, Aug. 6 — (C P) — Summer visitors from Canada are arriving in London by shiploads and inside Canada House in Trafalgar Square the hustle and bustle of holiday time is at its peak.

Most excited travellers to date are undoubtedly the school boys' contingent under the auspices of the Overseas Education League, who visited the Sokol Festival at Praha and then embarked on British warships for two weeks observational cruise.

Decked out in grey flannels and red blazer coats with "Canada embroidered on the breast pockets, they are wearing the uniform so admired when worn by the Canadian school boys at the Coronation. More than 30 boys are divided among seven ships. Boys from every Canadian province are taking part in this naval adventure.

Invitations to attend the Sokol Festival, Europes oldest physical fitness movement, were extended to the young Canadian visitors through Major F. Ney of the Overseas Education League, by the Czechoslovakian government. B. C. Newton, the British minister in Praha, gave a special evening garden party for the guests from the Dominion.

In Paris, too, the Canadians were well entertained, for the Canadian Minister to France, Hon. Phillipe Roy, dined with them on Dominion Day and Mr. Roy gave a short speech on the friendly relations between the two countries.

Storming Highways.

Already more than 200 Canadian university students are touring England and the Continent, walking, cycling and in second-hand cars. Practically every large city from Halifax to Vancouver is represented. The number already far exceeds that of previous years. It is expected that by September more than 1,000 Canadian students will have toured the United Kingdom and the Continent this year.

Opening of Canadian youth hostels in Canada has made a great difference to the budgets of Canadian students visiting here. Membership in similar organizations here is extended to those belonging to the new group in the Dominion.

Influence Felt.

The influx of younger visitors from overseas into London during the past year has had amazing effects in unexpected places. Candidates at civil service examinations within the past few weeks have had to answer all sorts of questions on general knowledge of overseas.

At one examination 413 girls, not over 19, from the girls public schools competed for executive posts, carrying salaries which may rise to $5.000 a year. Here are a few of the Empire questions which they had to answer:

"Describe the causes which have led to the development of hydro-electric power in New Zealand and Eastern Canada. For what purposes is the power used?

"Describe the precise position of Canberra, Delhi, Khartoun, Ottawa and discuss the factors which have contributed to their choice as capitals.

"Describe the geographical factors which have affected the growth of manufacturing in the St. Lawrence Lowlands including the triangle between Lakes Huron, Erie and Ontario.

"The monarchy is now the only link between the Dominions and the Mother Country. Discuss this statement.

"Describe the territories and settlement of Canada, 1763-1815. Why did Canada remain loyal? And how did that loyalty show itself?"

Women Who Marry.

With such examinations underway, there has been a return of the storm over the government Civil Service ban on women continuing in their jobs after marriage.

A woman clerk in the Ministry of Labor—most generous in its attitude toward women employees—has made a claim to be allowed to continue in her post after marriage and she has the support of the Civil Service Clerical Association.

Under new regulations, the authorities agree to consider making use of their prerogative for her retention. Hitherto the few cases in which women have succeeded in overcoming the ban have been confined to the higher grades of employees.

The Examiner's Needlework Pattern

SAMPLER PATTERN 1711

Everyone is embroidering samplers to-day! And this one in simple stitches in so colorful and decorative. Pattern 1711 contains a transfer pattern of a sampler 12 x 14¼ inches; a color chart and key; materials required; illustration of stitches.

Send 20 cents in coins (stamps cannot be accepted) for this pattern to Examiner Needlecraft Dept., Peterborough. Write plainly PATTERN NUMBER, your NAME and ADDRESS.

Called To Testify

A few hours before he was scheduled to sail from New York for a tour of England, Germany and Italy, George Sylvester Viereck, ABOVE, well-known author and friend of former Kaiser Wilhelm of Germany, was served with a subpoena to appear before the House of Representatives committee investigating un-American activities. Viereck cancelled his liner reservation to "put the service to my country above every other consideration."

Federal College
FALL TERM Aug 29
"Better Business Training"
124 Hunter St. W.

— Odds and Ends Sale —
SUPERIOR
HOUSE PAINT - Pt. 30c Qt. 55c
EGYPTIAN
PORCH and DECK PAINT Qt. 75c
Limited Quantity
TARBOX MOPS Chemically Treated to Outlast Life of Mop
Triangular 1.50 12" Dust Mop 1.75 14" Dust Mop 2.25
Coleman Bros.
PHONE 617 447 GEORGE ST.
FREE DELIVERY

Dependable
Photo
Finishing
and
Enlarging
for
Amateur Photography
With every $1.00 worth of finishing we do for you we give you FREE a 5 x 7 enlargement.
Mail orders promptly developed.
— 7 HOUR SERVICE —
Dealers for Rolleflex Cameras and Supplies
CRIPPS' STUDIO
Directly Across From Woolworth's
GEORGE ST., PETERBOROUGH PHONE 3271

YOUR ODDS AND ENDS COLUMN WILL APPEAR AGAIN TUES.

HAVE YOUR AD. IN BEFORE ONE O'CLOCK ANY DAY, AND ON SATURDAYS 10 O'CLOCK
WE ARE AT YOUR SERVICE AND WILL GLADLY HELP YOU WRITE YOUR AD. IF NECESSARY

Births
Marriages
In Memoriam
Cards of Thanks.
Deaths

BORN

McILWAIN.—At Nicholls Hospital on Friday, August 5, to Mr. and Mrs. C. McIlwain, 578 Division street, a son, Terry Clayton.

ENGAGEMENT

Mr. and Mrs. Gordon Beavis of Colborne wish to announce the engagement of their only daughter, Margaret Jean, to Walter Herbert, third son of Mr. and Mrs. William Jones of Cambridge street, Peterborough. Marriage to take place early in September at All Saints' Anglican Church.

DIED

BULLIED—Mrs. Anne Marie — On Friday, August 5, 1938, at her home on Monaghan Road, Mrs. Anne Marie Bullied, in her 89th year. Funeral on Monday morning from the Nisbett Funeral Home to the Church of the Sacred Heart for Requiem Mass at 9 a.m. Interment at St. Peter's Cemetery.

GILLESPIE—On Saturday, August 6th, 1938, Elizabeth Lang, beloved wife of George A. Gillespie.

Funeral from St. Andrew's United Church on Monday, August 8th, 1938, at 2.30 p.m., D.S.T. Interment Keene Cemetery.

1 **FLORISTS** 1

THE PETERBOROUGH FLORAL CO Flowers Delicately Arranged for All Occasions.
436 Water. 'Phone 1395. Nights 1688J

MONUMENTS

J. PIRIE
Monuments
MARKERS — INSCRIPTIONS
Superior Workmanship
Lower Prices
71 Crescent Street Tel. 2892

FUNERAL DIRECTORS

DUFFUS
FUNERAL SERVICE
Phones 1760—1173
Day and Night

COMING EVENTS

First Insertion, 20 Words or less, minimum charge 50c. Subsequent consecutive insertions, 40c per Insertion. All over 20 Words, 2c per extra word per Insertion.

LAWN SOCIAL and Grand Drawing of Prizes, St. Paul's Catholic Church Grounds, Norwood, Wednesday, August 10. Athletic events, fowl supper, games, amusements, electric decoration. Admission to supper. 35c.

PERSONALS

GERTRUDE GROVELLE, 344 McGILL Street. 'Phone 2891 — Finger Waving 25c. End Permanents $1.00. Permanent Waves, $2.00 to $7.00. Ten years' experience.

DURING JULY AND AUGUST — ALL Cabins, Summer Cottages and Homes subject to 5% Reduction. Halliday's, Local Sales Representative, Wm. J. Bull, 539 Downie. 'Phone 1086.

KAWARTHA BEAUTY SALON — Morning Specials: Shampoos and Fingerwaves 65c. Manicure 35c. 'Phone 181. 179 Charlotte Street.

PERMANENTS $2. UP. END CURLS $1. up. Mrs. Jones 186 Prince. Phone 735M.

MAKE YOUR APPOINTMENT TO HAVE your fortune told by Phoning 1106J. 217 London St.

PRIVATE HOME KINDERGARTENS Pay. We start you. The Canadian Kindergarten Institute, Toronto 10.

BENNETT'S 7 HOUR PHOTO SERVICE
2¼ x 3¼ and smaller 4c each
3¼ x 4¼ and larger 5c each
Plus 10c for developing
Phone 1185M
WE CALL AND DELIVER

Taxis.

FOR BETTER SERVICE
'PHONE 105
CAPITOL TAXI.

PHONE 2350
1 to 4 passengers 25c
Drummond Taxi

FOR SALE

4 **Miscellaneous** 4

SLIGHTLY CHIPPED CUPS, 15c DOZ. 97 Robinson Street, corner Mark.

PURE BRED BOSTON MALE SEVEN months, nicely marked. 37 Dennistoun St.

TWO WIRE-HAIR TERRIER PUPPIES, thoroughbred females, nicely marked, $8.50 and $8.00 each. 61 Crescent St.

WEDNESDAY MORNING IS GOING TO BE ANOTHER BARGAIN MORNING. READ THE 'ODDS AND ENDS' COLUMN TUESDAY NIGHT. THERE WILL BE A WIDE CHOICE OF SENSATIONAL VALUES.

SCOTTISH TERRIER PUPPIES. REGistered. Hedgley Kennels, River Road South. Phone 3316W.

DOUBLE MARCELLING STOVE, IRONS, scissors and clippers, first quality, reasonable. 466 Sherbrooke St.

HAND WASHER. WRINGER, $5.00, will sell separately, also fractional motor, 1916J.

FOR SALE

4 **Miscellaneous** 4

SIMMONS CRIB, GOOD CONDITION, Tricycle. 515 Weller St.

ONE BRASS BED AND SPRING, ONE Iron crib. Phone 2608.

BICYCLE, GOOD CONDITION, CHEAP. Phone 878

Slightly Used
Leonard Electric
Refrigerator
UNDER GUARANTEE
Price $85.00

SUBSTANTIAL REDUCTION on one New National Electric Refrigerator.

USED ELECTRIC RANGETTE.

GOOD USED GAS AND COAL STOVES.

Easy Terms Arranged

CHERNEY BROS.
Home Furnishers
178-180 HUNTER STREET

WIRE-HAIRED TERRIERS, BOSTON Terriers, well marked and registered. 473 Roger St., Phone 2815W.

STOCK AND FIXTURES, MEAT COUNter, etc. Selling cheap. 294 Charlotte St.

1 INCH HEMLOCK SHEATHING. 211 TOWNSEND.

FOUR BURNER GAS RANGE, GOOD condition, Reasonable. Phone 144W

UPRIGHT COOK STOVE, $7.00. 376 Water St.

WHITE STROLLER, LIKE NEW, $2. 195 Rink St.

GLADIOLII. 51 WARE St. OR PHONE 1707M

FLAT BOTTOM BOAT BUILT FOR outboard motor, chest drawers, bed complete, quart cellers, other articles. 186 Hunter St., East

ONE USED WASHER $24.50, GUARANteed, terms $1. weekly. Johnstons George at McDonnel

6 **Fuel** 6

HEMLOCK AND PINE SLABS, $2.50 Half-Cord. Dinsdale's. 'Phone 153.

WOOD
DRY SOFT WOOD AND DRY SLABS AND EDGINGS
At $2.00 Per Half-Cord and Up. (Cutting Extra.)
McCARTHY & JOHNSTON
'PHONE 96

7 **Live Stock and Poultry** 7

ONE DURHAM COW, GOVERNMENT tested with calf at foot, one day old. One Holstein cow, Government tested, milking. Two cheap horses one forty dollars. L. Ferguson, High St., off Chemong Rd.

WORK HORSES AND COLTS. APPLY to D. Hoskin, Merchant, Rockcroft, 'Phone

2 NEW MILK COWS. APPLY HOWARD Quinn, R.R. No. 9.

25 STOCKER CATTLE. PHONE 1319W

AYRSHIRE BULL, REGISERED, THREE years, perfectly quiet, real breedy type from prize stock. Will take sixty dollars cash, or will exchange for registered bull calf and thirty dollars or registered bull and heifer calves, same breed. Also, Six Horse Brantford Oil Engine (deisel type) good condition. Burns kerosene of crude oil at cost of about 18c per hour. Ideal engine for silo filling, small planing or shingle mill, cost originally nearly four hundred dollars. Will sell for forty or exchange for sheep, young cattle, young colt or what have you. Apply, Bernard J. Steen, Lasswade, Ont.

8 **Real Estate** 8

200 ACRE FARM NEAR OMEMEE, BEing South half Lot 18, South half of North half of Lot 19 and South half of North half of Lot 20 all in 6th Concession of the Township of Emily. On the south half Lot 18 is frame barn on stone foundation, frame house, driving shed and other buildings. The entire property for sale at $2,000. The property is being sold to settle an Estate. For further particulars and terms apply to The Victoria Trust and Savings Company, Trustee, Lindsay.

SMALL HOUSES NEW, LARGE LOTS easy terms, $1200. Phone 2825J.

DOUBLE BRICK 7 ROOMS EACH furnace, 3 piece bath, West side, $4,500.
Brick 6 rooms, 3 piece bath, central, $2,000.
100 acres Lindsay Highway, 6 miles from city, Frame house, 7 rooms, Barn stone foundation, $4,500.
M. STOREY
374½ George Street. 'Phone 939.

FIELD LODGE FARM TWENTY MILES North of Cobourg on South shore of Rice Lake. Three sets of farm buildings, barns, chicken houses, hen houses, concrete stables, electric lights also large house containing about fifteen rooms and eight to ten bedrooms, furnace, hardwood floors on ground floor, splendid view of Rice Lake. Good fishing and hunting location. Must be sold to close out the late Fred Field Estate. Apply G. N. Gordon K. C., Barrister, Peterborough.

TO CLOSE AN ESTATE, 8 ROOM house, all conveniences, garage, lovely home. 560 Charlotte St., Phone 994 ring 5.

9X **Building Material** 9X

USED LUMBER, PAINT, STEEL ROOFing, Sheeting, Electric Motors Market Prices paid for Scrap Iron, Metals, Waste Paper. Peterborough Metal and Waste Co., 256 Simcoe Street. 'Phone 697.

10 **Used Cars** 10

'30 BUICK SEDAN, GOOD CONDITION throughout, will take cheaper car as part pay. Alf Hudson, Lakefield. Phone 65.

CHEV. COACH 1926 FIRST CLASS running condition, cheap for cash 467 Rubidge St.

'29 PONTIAC COUPE, GOOD CONdition very cheap for cash. 503 Murray St.

USED PHILCO CAR RADIO FIRST class condition. Cheap for cash. Phone 384

TO RENT

11X **Apartments for Rent** 11X

LOWER DUPLEX, WEST END, FOUR large rooms, modern. Possession at once. Phone 2602W.

FRONT LOWER APARTMENT, AT 176 McDonnel St. for rent Sept. 1st.

BRIGHT 4 ROOMED APARTMENT, garage, adults. 183 Antrim St.

THREE-ROOMED APARTMENT, FURNished, heated, Adults. Phone 1381J.

HEATED FURNISHED, UNFURNISHED newly decorated, lower flat, business girls, students. 709 Water St.

FIVE ROOMED HEATED APARTMENT. Phone 2949

LARGE AND SMALL APARTMENTS, hot water. Phone 3825, between 12 and 8 o'clock.

SEVERAL APARTMENTS AND HOUSES to rent. A. E. Thompsons, Real Estate, 355 George N. Phone 536

APARTMENT, PARTLY FURNISHED. Apply at Brooks Grill.

NEW APARTMENTS, HOT WATER heating, electric stove, electric refrigerator. Ready for inspection, August 15. Phone 1960 M, Mrs. P. J. Doris

11XX **Houses to Rent** 11XX

MODERN SIX ROOMED HOUSE. FOUR roomed flat, adults. 660 Reid St.

HOUSE No. 338 RUBIDGE STREET $35.00 per month, hot water heating, possession arranged. 437 George St.

648 ARMOUR Rd., SEVEN ROOMS, modern. Wm. Langford, 115 Lock St., Phone 3429.

EIGHT ROOMED BRICK HOUSE, hardwood floors throughout. Apply 570 Gilchrest St.

581 ROGER ST., 7 ROOMS, ALL CONveniences. Apply 224 Sherbrooke St.

12 **Rooms** 12

CHILD'S CRIB IN GOOD CONDITON. Phone 1624W.

USED STOVES AND FURNITNRE. ALF Hudson, Lakefield. Phone 65.

FURNISHED ROOMS SUITABLE FOR light house keeping. Phone 1681, 701 George St.

2 ROOMS. 16 BROWN St.

FURNISHED ROOM CENTRAL. PHONE 878.

LARGE AIRY ROOM, PRIVATE HOME. Central. 3767W.

ONE LARGE ROOM FOR TWO, CENTral. Phone 1273J.

NICE FRONT FURNISHED ROOM FOR gentleman only. 360 Stewart St., Phone 1638

TWO UNFURNISHED ROOMS CONveniences, adults prefered. Apply 498 Mark St.

5 UNFURNISHED ROOMS. APPLY 352 Mark St.

12X **Summer Cottages** 12X

WELL FURNISHED COTTAGE CONveniently located $1 per day. Phone 2199J.

MOUNTAIN LAKE NEAR MINDEN furnished cottage accommodates six, fishing, bathing, boat, last half August and September, $10.00 weekly. Telephone 1744F.

WANTED

15 **Miscellaneous** 15

WANTED—TO DO, CARPENTER WORK by the Day or Contract. 'Phone 3407J

LIVE POULTRY, AND FEATHERS. Special Prices August Only. 'Phone 3475W.

LIVE POULTRY — SPECIAL PRICE. 694W. 342 Stewart. M. Katz.

4 OR 5 ROOMED HOUSE 3 ADULTS. 2671W

WANTED USED TRICYCLE AND wagon in good condition. Phone 3063F.

FARM, SMALL ACREAGE, NEAR River, Lake, suitable for tourists, state location, price. 1006 Jean Talon Street, Montreal.

USED BICYCLE IN GOOD CONDITION. Reasonable. Phone 3063F.

WANTED TO BUY A GOOD FRAME barn at once. Phone 969 ring 23 or write W. J. Davis, R.R. No. 3, Peterborough, Ont.

17-Help Wanted. Male or Female-17

WE HAVE HELPED HUNDREDS TO obtain positions as Letter Carriers, Postal Clerks, Customs Examiners, Clerks, and Stenographers, etc., and can help you. Write us for proof and free information. M C C Schools, Ltd., Toronto 10, Oldest in Canada.

18 **Help Wanted Female** 18

CAPABLE WOMAN WANTED FOR TWO weeks. 601 Water St.

EXPERIENCED GENERAL. APPLY 483 Water St.

A GOOD HONEST GIRL FOR PART time work for Nick's Riverside Camp. Apply at the booth.

WOMAN TO KEEP HOUSE FOR ELderly gentleman in the country. Box 51 Examiner.

19 **Help Wanted Male** 19

LOCAL MAN TO SELL stationery and office equipment in city. Drawing account. Elliot Stationary and Advertising Sales. Phone 1039W

A GOOD SMART DELIVERY BOY capable of clerking in store during busy hours. Write Box 61 Examiner

19X **Agents Wanted** 19X

CHRISTMAS CARDS—SEND FOR CELebrated "Royal" series Personal and Boxed assortments. Sample book entirely free. Increased values and extra free cards for early orders. Personal Cards, $1.00 dozen up. Big Commissions and Premiums. Experience or capital unnecessary. Orders despatched within 24 hours of receipt. Published over 26 years. Royal Publishing Co., P. O. Box 1500, Montreal.

CASH PAID WEEKLY FOR SELLING Red Tag Nursery Products, universally used—Thirteen hundred varieties. All year job, full or part time. Real sales help—fine samples. Dominion Nurseries, Montreal

CLASSIFIED ADS
BRING BIG RESULTS

TOO LATE TO CLASSIFY - - By Baer

"I got it through an Examiner classified ad. My family insists on travelling with me!"

WANTED

20 **Employment Wanted** 20

CANADIAN LEGION HAVE LISTS OF Competent Returned Men to Fill Temporary or Permanent Positions Give the ex-Soldier a chance to work for you 'Phone 141

YOUNG MARRIED COUPLE DESIRE work on farm good references. Box 27 Examiner.

21 **Boarders Wanted** 21

WIDOW WANTS GIRL OR ELDERLY woman. Reasonable board in return for some company. Phone 986W, 584 Sherbrooke St. Peterborough.

ROOM AND BOARD. 168 STEWART. 1497J.

BOARD AND ROOM, GARAGE. 539 Park Street.

PRIVATE FAMILY, CENTRAL. PHONE 2122, 212 London St.

A YOUNG COUPLE OR TWO REFINED gentlemen. Phone 2550

ROOMS FOR RENT, BOARD OPTIONal. Phone 1597, 287 Stewart St.

BOARDERS. PHONE 2608

WHO CAN DO IT

22 **Miscellaneous** 22

DUSTLESS FLOOR SANDING. J E Vance. 773 Aylmer 'Phone 1292.

TONY PEPE
Ladies and Gentlemen
WE REMODEL
IN THE LATEST STYLES
CUSTOM TAILOR
179 Charlotte Street. Tel 753

Electric and Oxy-Acetylene WELDING
General Machine Work.
GOODWIN MACHINE TOOL COMPANY
'Phone 2593. 298 Edinburgh Street

23 **Auto Repairs and Accessories** 23

COAL OIL, 16c. Gasoline 14c (TAX Extra). Car and Tire Repair. Auto Parts and Accessories. Dawson Service Station. 'Phone 1523.

28 **Moving and Storage** 28

M. RAWLINSON, Limited
Established 53 Years.
Long Distance Moving and First-class Warehouse for Storing Household Effects.
610 YONGE STREET, Toronto
Telephone Kingsdale 0125.

34 **Radio Service** 34

1939 PHILCO CAR RADIOS $39.95.
BROWN'S RADIO SERVICE 547 GEORGE STREET.

37 **LOST** 37

WILL THE PARTY WHO TOOK THE red Sampson wheel from Exhibition grounds Thursday night, between 10.30 and 11, please return to 132 Hilliard St, and avoid further trouble.

BY DELIVERY BOY, VICINITY WEST End. $10. bill. Phone 2960. Reward

SET OF KEYS IN BLACK CASE SOMEwhere on George St., between McDonnel and Hunter Sts. Phone 2573W.

WHITE AND BLACK FOX TERRIER. Answering to Pal. Licence No. 409. Apply Hotel Champlain.

PROFESSIONAL

41 **Accountant** 41

EDWARD HUMPAGE — Chartered Accountant. Auditor. 419 George Street

44 **Lawyers** 44

EMMETT F. SHEEHY — Bonded Attorney. Loans. 397 George Street.

PECK, KERR & McELDERRY — Barristers and Solicitors, 415 Water Street Peterborough. Telephone 1950. E. A. Peck, K.C. F. D. Kerr, K.C. V. J. McElderry K.C.

HON. G. N. GORDON, K.C., W. B. GORDON — Law Offices, 396-398 George Street. Appointment by Telephone 3200 and 3201.

PROFESSIONAL

Lawyers

JACOB LOW — Barrister, Solicitor Notary Public. Money to Loan on First Mortgages 219 Hunter Street West Peterborough, Ont 'Phone 2244 Nights and Holidays 1021.

ALEXANDER L. ELLIOTT, K.C., M.P.P. —Barrister, Etc Money to Loan interviews by Appointment. Telephone 3. Office: 355 George Street, Kresge Building Peterborough.

W. B. PHILP — Barrister, Solicitor Notary Public. 385 Water Street 'Phone 602.

47 **Mineral Fume Baths** 47

MINERAL FUME BATHS. DE-TOXIFY AND RE-VITALIZE NATURE'S WAY
'PHONE 3157, PETERBOROUGH
220 BROCK STREET

MONEY TO LOAN

HOUSEHOLD
LOANS
WITHOUT ENDORSERS
Rates authorized by special Act of Dominion Parliament.
Loans $5c to $500. No credit enquiries of friends or relatives Immediate service on all applications 12 months to repay. To apply: 'Phone or visit office
"Doctor of Family Finances"
Central Finance
CORPORATION
Second Floor, KRESGE BUILDING
355 GEORGE STREET
TELEPHONE 1703, PETERBOROUGH
Loans Made in Nearby Towns.
Tune in CFRB, 6-6.15 p.m. Daily
Offices in ten Ontario cities.

MORTGAGE LOANS 5½% APPLY TO G. N. Gordon K.C. and W. B. Gordon

AUTO LOANS
REFINANCING
TERMS from 12 months with rates based accordingly. Our experienced, courteous staff will give your requirements quick, confidential service at lowest rates. We are an all-Canadian company.
DIXON & HURLEY
Peterborough, Ontario
391 Water Street. Tel. 498J
Representing
Campbell Auto Finance Company, Ltd.
ACCOUNTS ANYWHERE IN ONTARIO.

MONEY TO LOAN,
On First Mortgage on Improved City Property at Current Rates of Interest
Apply: The Toronto Savings and Loan Company, 437 George Street, Peterborough.

49 **NOTICES** 49

REPAIRS, ALTERATIONS — SAVE Money on Materials for Repairs, Alterations, and New Work, Halliday's Anniversary Sale offers many Bargains in Roofing, Wallboard, Doors, Windows, Flooring, Paints, Plumbing Materials. Monthly payments if desired. 'Phone 1086 for Free Circular—Local Sales Representative, Wm. J. Bull, 539 Downie.

Tenders Wanted

The time for receiving of Tenders for Carpenter work, plumbing and wiring for Young's Point school has been extended to 5 p.m. Wednesday, August 10. Max R. Kidd, R.R. No. 3, Lakefield.

Notice to Creditors

IN THE MATTER OF THE ESTATE OF LEE WING, DECEASED.

All persons having CLAIMS against the Estate of LEE WING, Laundryman, Deceased, who died at the City of Peterborough, in the County of Peterborough, on or about the 4th Day of April, 1938, are required to forward the same, proved by Statutory Declaration, to W. B. Gordon, 398-397 George Street, Peterborough, the Solicitor for the Administrator of the said Estate, on or before the 16th Day of August, 1938, upon which date the Estate will be distributed, having regard only to the Claims of which the Administrator will then have had notice.

DATED this 15th Day of July, 1938.
LOUIS J. PETTIT,
Administrator of the said Estate,
By his Solicitor,
W. B. GORDON.

49 **NOTICES** 49

Notice to Creditors

All Persons having any CLAIMS against TERESA HAMILTON, late of the City of Peterborough, in the County of Peterborough, Widow, Deceased, who died on or about the Sixth Day of May, A.D. 1938, are hereby notified to send their names and addresses and full particulars of their Claims, duly verified by affidavit, to Messrs. Peck, Kerr & McElderry, 415 Water Street, Peterborough, Ontario, Solicitors for the Executor of the said Deceased, on or before the 17th Day of August, 1938, after which last named date the said Executor will proceed to distribute the Assets of the Estate among the parties entitled thereto, having regard only to the Claims of which he shall then have had notice.

DATED at Peterborough, this 20th Day of July, 1938.
PECK, KERR & McELDERRY,
415 Water Street, Peterborough, Ont., Solicitor for ROBERT TEDFORD, Executor.

50 **AUCTION SALES** 50

FOR A SUCCESSFUL AUCTION — J. H. MILES Auctioneer Valuator Tel 1477

HOME IMPROVEMENT

Plumbing and Heating.

FOR EXPERT PLUMBING AND HEATING REPAIRS & CONTRACTS SEE J. L. P. SMITH - 372 WATER ST.

FOR CEMENT WORK 'PHONE HOWARD ROSE 2312J FREE ESTIMATES.

Electrical.

FOR SALE:
Leonard REFRIGERATORS
THE BIGGEST BARGAIN IN REFRIGERATORS TO-DAY.
GRANT & LOUCKS CO. Ltd.
'PHONE 798. 418 GEORGE STREET

Gladiolus Plants Tower Seven Feet

Growth of good gladiolus, always considered a difficult task, is comparatively easy with good bulbs to start with, careful treating and storing in winter, and repeated spraying during their growing period, according to T. H. Aiken, 88 St. James street. He should be an authority for he has some 20,000 gladioli plants, some of which tower seven and a half feet in the air.

Chief enemy of the gladiolus is the "thrip", a small insect that destroys the plant if precautions are not taken Careful and constant watching bring satisfying results to flower fanciers if they have obeyed the first essential and obtained good bulbs. Mr. Aiken has been growing them for three years, considers this year's crop his best. It is also necessary to feed the bulbs after the plant has been cut, he said.

Included among the varieties of gladiolus in his garden are the Albatross, Picardy, Dr. T. H. Bailey, Royal Scarlet, Early Snowflakes, Red Emperor, Scarlet Princeps, Ave Maria.

PREMIER FOR G.B.S. PLAY

George Bernard Shaw's "The Millionairess" won the approval of the audience which packed the theatre on its opening night in Dublin, Ireland.

New Police Chief

Inspector Robert Alexander, an officer with 16 years experience on the Toronto police force, was selected by nearby York township police commission to head the township force, a position left vacant by removal of former Chief John Faulds. The position carries a salary of $3,850 yearly.

Major League Leaders

(By The Associated Press)

American League

Batting—Foxx, Boston, .354.
Runs—Greenberg, Detroit, 88.
Runs batted in—Foxx, Boston, 105.
Hits—Rolfe, New York, 128.
Doubles—Cronin, Boston, 29.
Triples—Heath, Cleveland, 12.
Home runs—Greenberg, Detroit, 37.
Stolen bases—Crosetti, New York, 16.
Pitching—Allen, Cleveland, 13-2.

National League

Batting — Lombardi, Cincinnati, .354.
Runs—Ott, New York, 84.
Runs batted in—Ott, New York, 82; Medwick, St. Louis, 75.
Hits—McCormick, Cincinnati, 134.
Doubles—Martin, Philadelphia, 30.
Triples—Mize, St. Louis, 11.
Home runs—Goodman, Cincinnati, 27.
Stolen bases—Hack, Chicago and Scharein, Philadelphia, 11.
Pitching—Blanton, Pittsburgh, 9-1.

Flees Fire, Drowns

HALIFAX, Aug. 6. —(CP)— His clothes ablaze, 18-year-old Reginald Harrie, jumped from the flaming deck of his 20-foot fishing vessel last night and drowned in outer Halifax Harbor while two companions, Cecil Gilkie, 17, and Cynie Smith, 16, swam to shore.

Harrie struck a match on the ship's motor and the fire started. During the excitement Harrie tore the gasoline feedpipe loose and the small engine room burst into flames.

FATHER AND SON

RAMSGATE, England—(CP). — Two days after buying a motorcycle, Samuel Evans, 31, was killed when his machine left the road. His father, who was riding on the pillion, also was killed.

Tanners Gain Second Place

(Examiner Correspondence.)

HASTINGS, Aug. 6.—The Tanners climbed into a second place tie with the Outlaws when they defeated them 12 to 10 last night in a tow softball league game. The game was featured by four home runs, D. Bonds, McKee and Stickles all clouting four-base hits for the losers while Hahn poled one out for the Tanners.

McCoy pitched for the Tanners and allowed seven hits. He struck out four and walked six but seven errors by his team mates was the cause of most of the Outlaws ten runs. Hahn pitched to and retired the last batter. McKee gave the Tanners nine hits but a streak of wildness in the first innings when he walked five and the Tanners scored seven runs proved his downfall. He had only one strikeout.

Sargent of the Tanners topped the batters with two doubles and a single in three times at bat. Stickles was the best for the Outlaws with a homer and a single in four times up. Petticrew, Outlaws' rightfielder, made the fielding feature of the game when he took McCoy's line drive to deep right with one hand.

The teams:

Outlaws: G. Bonds, 2b; Radford, cf; McKee, p; Stickles, 3b; Clapper, 1b; I. Bonds, c; Scriver, lf; Tunbridge, ss; Petticrew, rf; Walsh, 2b.

Tanners: C. Scriver, rf; Thompson, 2b; Ibey, c; Hahn, 3b, p; G. Scriver, ss; McCoy, p, lf; Kelley, cf; M. Scriver, 1b, Sargent, lf, 3b.

Score by innings:	R	H	E
Outlaws ..... 004 303—10	6	3	
Tanners ..... 700 14x—12	9	7	

Umpires—W. Wellman, plate; W. Clapper and R. Jones, bases.

BALDWIN SPEAKS

SWANSEA, Wales — Addressing university students here, Lord Baldwin said "when learning becomes prostituted to politics there are no depths to which it cannot descend."

The Examiner
CLASSIFIED
ADVERTISING RATES

Cash Rate:
1 Cent per Word or Figure per Insertion Minimum Charge 25c

Charge Rate:
4 Cents per Word or Figure per Insertion Minimum Charge 35c

Box Numbers:
One or more Consecutive Insertions 10c

Coming Events:
Per Word per Insertion 1½c
Minimum Charge 50c

Special Announcements
Birth Announcements 50c
Engagement Announcements 50c
Marriage Announcements 50c
Death Notices 50c
Card of Thanks up to 1 inch 50c
In Memoriam Up to 2 inches 75c
Over 2 inches (per inch extra) 50c

Legal Municipal Government Auction Sales:
First insertion per agate line 4c
Repeat insertions 3c

PHONE 1600

THE CODDLED EGG
(WILL HE EAT IT?)

The Crossword Puzzle

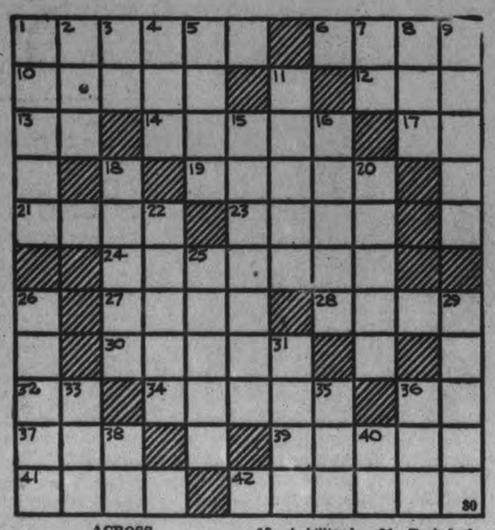

ACROSS

1—One of a tribe of Indians living in Arizona
6—Lengthy
10—Conscious
12—In behalf of
13—Personal pronoun
14—Any kind of fabric
17—Personal pronoun of first person plural
19—Hang down
21—Oceans
23—The vaulted roof of a rotunda
24—Made strong
27—To burn or scorch
28—Piece of canvas used on a vessel
30—Betimes
32—Printer's measure
34—Having keys
36—Lowest note of Guido's scale
37—Mournful
39—Passage between seats
41—Pack
42—Enthusiasm
18—A billiard shot
20—A lever for the foot
22—A slice of beef
25—Posse: ears
26—A surmise
29—A measure of capacity
31—Period of time
33—Tangle
35—Performed
36—Eskimo's cutting tool
38—First note of the scale
40—Provided that

DOWN

1—Entities
2—Reverence
3—A state (abbr.)
4—Portion of a curved line
5—Sustained
7—From
8—At the present time
9—A color
11—A backless seat
15—Systematic
16—Dwellings

Answer to previous puzzle

L	A	N	D	L	U	B	B	E	R					
A		O	R	E		R	A	M		R				
C	C		A	T		O	N		M	I				
T	H	A	W		O	G		P	A	N				
O	I	L		A	B	A	T	I	N	G				
S			A	L	O	N	E			L				
C	A	D	D	I	E	S		T	I	E				
O	H	O		M	S		T	U	N	A				
P	A		B	E		M	A		A	D				
E		F	U	N		A	B	A		E				
	P	A	R	T	I	C	U	L	A	R				

BARCLAY ON BRIDGE

WRITTEN FOR THE EXAMINER
By SHEPARD BARCLAY
"The Authority on Authorities"

ASKING FOR NO TRUMP

IF YOUR partner bids a suit, you respond with another suit and he then calls still another one, he is very likely to be asking you to bid no trump if you can. But only if you can. He does not want you to do it, probably, unless you have the one remaining suit in good enough shape to stop it if the opponents lead it. In this situation, your call of no trump would not be a denial of additional strength in the usual sense, but a positive showing of some kind of strength in the unnamed suit.

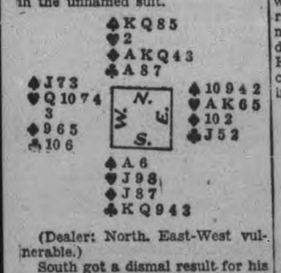

(Dealer: North. East-West vulnerable.)

South got a dismal result for his side on this deal by thinking that a minimum number of no trump bid at any time is a discouraging bid. North started the action with the correct bid of 1-Diamond, which South answered with 2-Clubs. Since they were playing a one-over-one style of bidding, North "reversed" with two spades.

Now comes South's chance to go right or wrong. He did the latter by calling 2-No Trumps, which North carried to three. After the defenders ran five heart tricks, North explained that one of the principal purposes of the spade bid was to let South know the side had three suits in shape, and that if South could stop the hearts he could bid no trump. South explained that he was merely trying by his no trump call to show his lack of adequate support for either of North's suits.

Of course the best way to do that was by a rebid of 3-Clubs, which would have been safer than raising the diamonds, since that might have been one of those over-done short-suit calls as an opener. Had South rebid clubs, the side could not have missed reaching six in one minor or the other.

* * *

Tomorrow's Problem

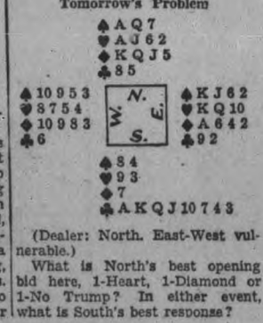

(Dealer: North. East-West vulnerable.)

What is North's best opening bid here, 1-Heart, 1-Diamond or 1-No Trump? In either event, what is South's best response?

SALLY'S SALLIES

Every time the tax assessor sends in his forms a man is glad he doesn't own the earth.

DONALD DUCK

By Walt Disney

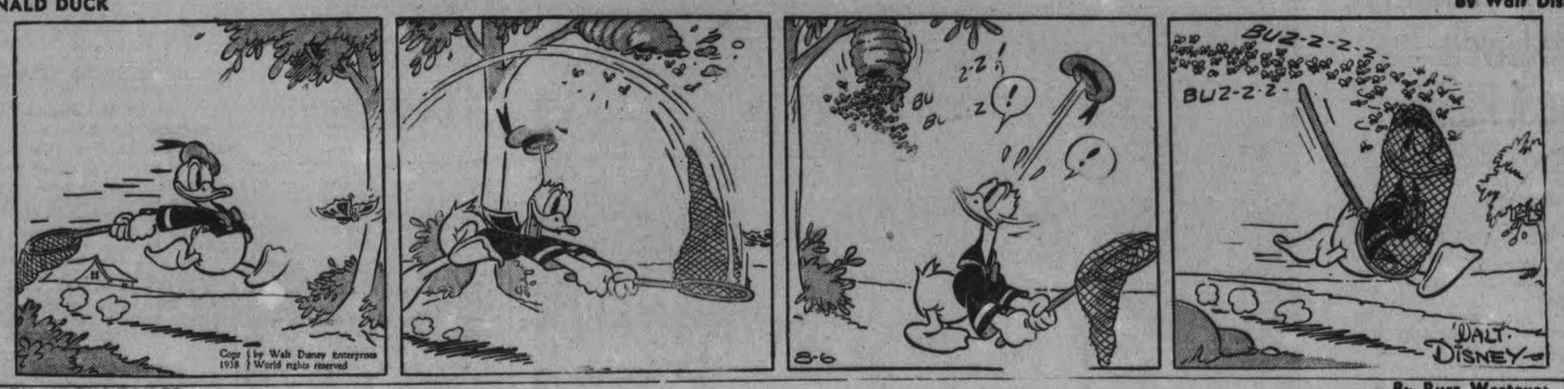

TILLIE THE TOILER

—By Russ Westover

HENRY

—By Carl Anderson

BRICK BRADFORD

—By William Ritt and Clarence Gray

MUGGS AND SKEETER

—By Wally Bishop

BRINGING UP FATHER

—By George McManus

THE GUMPS

All In Rumania Are Given Equal Rights

LONDON, Aug. 6 (CP-Havas).—Rumania's new minority decrees, according equal rights to all citizens, were hailed by the News-Chronicle (Liberal) today as offering material assurance that for the moment the European refugee problem will not be aggravated from that source.

The decrees give every Rumanian citizen equal rights as to language, religion and race, and provide that teaching will be permitted in schools in the mother tongue of the various nationalities and that government jobs will be open to all citizens.

"The surprisingly Liberal concessions to minorities made in the Rumanian decree published today are a ray of light in a very dark spot," said the News-Chronicle. "It encourages the hope that at least there will be no addition now from Rumania to the flood of helpless fugitives whose plight is becoming a positive menace to civilization.

"Twenty-five thousand people in this country—more than the total number of refugees here—are stated to have found employment in new undertakings started by exiles from Germany and other countries.

"Such facts should encourage this country to follow the fine example set by France in this matter. Then, if Germany can be persuaded to relax even a little her intolerably harsh regulations, the problem will be in a fair way to being solved"

The Daily Mail (Independent) said that Rumania, in granting to her minorities rights which "should never have been withheld," has taken a "wise step towards repairing some of the blunders of the peace treaties and has shown that spirit of concession which the world hopes to see exercised in other countries in regard to other minorities."

A Different Case

The Manchester Guardian (Liberal) said it was erroneous to compare the Czechoslovak problem to that of Austria.

"Austria was as good as written off by the western powers before she was invaded," said the Guardian. "Czechoslovakia has not been written off. That the Czechs will fight, and fight well, against invaders is regarded as certain here.

"This alone makes 'peaceful" absorption of the Czechs by Germany impossible. It may be that the Czechs will have to make further concession to the Sudeten Germans. The full terms of the new 'minorities statute' are stil unknown. But one thing is realised clearly here—that the Czechoslovak government cannot be and will not be, expected to make concessions that will directly or indirectly threaten the independence of Czechoslovakia or will weaken her as a military power.

"If Germany presses for concessions beyond this limit she will no longer be regarded as endeavoring to secure justice for the Sudeten Germans, but as resolved on reducing Czechoslovakia to vassalage.

"It is difficult to believe that this point, which is fully understood here can be wholly misunderstood in Berlin. The demonstrative nature of Germany's military preparations along the Czechoslovak-French frontiers and the publicity given to the 'prohibiting areas', and the order that the harvest must be brought in by Aug. 15—have begun to create an impression that Germany wants to exercise the greatest possible influence on negotiations at Praha by the greatest possible display of military power."

OBITUARY

IRWIN BLAKELY.

(Examiner Correspondence.)

MADOC, Aug. 6.—The funera of the late Irwin Blakely took place from the residence of his mother, Mrs. William Blakely, to Lakeview cemetery, on Monday afternoon.

Irwin Blakely, eighteen year old student of Madoc High school, died suddenly on Saturday last after an illness of only three days, at his home, two miles south of Madoc, from inflamation of the brain lining.

He was the younger son of Mrs. William Blakely and the late Mr. Blakely, and besides his mother leaves two brothers, Leslie and Lawrence, and one sister, Marjory to mourn his loss.

He was a member of White Lake United church and will be sadly missed in the community.

$1,500,000 Fire Sweeps Waterfront

Vancouver's waterfront was turned into a raging inferno by a fire which wiped out one pier, injured five firemen and did $1,500,000 damage. All available fire-fighting eqipment was pressed into service before the fire was brought under control. The fire tug Nanoose is shown here vainly attempting to stem the flames with its firelines.

CAMPBELLFORD

Charge Withdrawn In Domestic Rift

(Examiner Correspondence.)

CAMPBELLFORD, Aug. 6.—A charge of non-support against Charles McCoy was withdrawn by his wife when he agreed to pay her $2.50 a week. McCoy a laborer 58 years of age told the court he had not been living with his wife since May 10th while his wife testified that he had contributed nothing towards the support of herself and one child during that time. She consented to the withdrawal of the charge on his agreement to pay her the $2.50 each week.

Charles Seaborne, 38, father of nine children, told the court he would prefer to serve the time in jail when asked by Magistrate Langley what he intended to do about paying his dog license. Claiming that he had but two days work in the past week Seaborne pleaded guilty to the charge but stated he was unable to pay the fine. In view of the circumstances the case was adjourned for another week.

MORE ABOUT—

Japs Silence

(Continued from Page 1)

Shigemitsu: "It is clear . . . according to evidence in Japanese hands that Changkufeng and the other hills are possessions of Manchoukuo (formerly Chinese Manchuria, which Japan supports). Therefore I can see no grounds for your proposal that Japanese forces be withdraw from Soviet territory. As a practical procedure the first step to be taken is to stop hostile operations on both sides and open at once negotiations on definite subjects."

Ready To Negotiate.

Litvinoff: "The border line is a thing established by an international treaty concluded between the powers concerned and the map annexed thereto, as fo ra solution of the incident, I am myself ready to enter discussions upon a concrete basis. I also welcome your proposal for a cessation of hostilities. Nevertheless, we cannot tolerate occupation for foreign forces of even an inc hof territory which we believe belongs to Soviet Russia. If the Japanese government will promise to withdraw troops outside the line shown on our map and cause the Japanese forces to cease shelling Soviet territory, the Soviet government will be prepared to promise cessation of similar armed operations."

Shigemitsu: "The absolute insistence of the Soviet government upon deciding the boundary only on the basis of a map in their hands is completely opposed to the principle of a proposed joint commission to deliberate the question by taking into consideration data in possession of both sides. I do not believe you agreed upon the appointment of that commission on any such basis.

The Examiner BULLETIN BOARD

Albert Asminskas, 19, of Cooks Mills, was seriously injured when a gun exploded during a party given for newlyweds at the Crowland Township Hall.

Canada's team finished a very bad last in the military jumping contest at the Dublin Horse Show which was won by the Eire team.

Frank Williamson and Thay Kent of Toronto were killed instantly and five other persons were injured seriously when two cars collided head-on near Newmarket.

While watching a softball game in Toronto, Alfred Pengelly, 54, was struck on the head by a foul tip and taken to hospital suffering from a severe concussion.

Cottage Is Burned.

Cecil English of Toronto and his wife and 14-months-old baby escaped uninjured when fire destroyed the summer cottage they were occupying at Sturgeon Bay, 15 miles north of Midland.

Douglas Corrigan, trans-Atlantic flyer, suffered a chest injury when crowds stormed his car just before the Broadway parade.

A seven-months-old baby, son of Mrs. Royal Ackerman, strangled to death in his crib at Lions Head when its head was caught between a bedpost and the springs.

Alfred Duff Cooper, First Lord of the British Admiralty arrived at the German naval base at Kiel yesterday for a two-day visit.

Post Office Burns.

The post office and general store at Everton, eight miles east of Guelph, has been destroyed by a fire which did several thousand dollars damage.

Donna Naylor, 4, of Stratford, is in hospital as the result of burns sustained when her clothes caught fire while she was playing with matches.

Two members of the Royal Air Force were killed when their plane crashed near Zerka, Trans-Jordan. This brings the total of Royal Air Force deaths this year to 104.

William Byrne, held as a material witness in connection with the robbery of the Bank of Nova Scotia at Richmond, has been released on bail of $300.

$1,000 Fine Imposed.

Thomas Checktar of Montreal pleaded guilty at Hawkesbury to a charge of being illegally in possession of punch boards, and was fined $1,000.

Arthur G. Smith, 61, recognized as a member of the champion hand steel-drill team in Northern Ontario, is dead at his home in Toronto.

William Hard, secretary of the Republican program committee, is urging his party to end "one man domination" of government.

F. W. Kennedy, 52, of Toronto, a Hydro inspector, was found dead in his room at the Royal Hotel in Guelph yesterday, and heat was blamed for his death.

HASTINGS

Police Arrest Escaped Youth

(Examiner Correspondence.)

HASTINGS, Aug. 6.—A sixteen-year-old boy, who had attempted to steal some clothing from William Leslie's tent on the waterfront late Thursday night, was arrested here yesterday. The boy, it was learned, had escaped from St. John's Industrial school and Toronto police had been looking for him for ten days.

Leslie caught the youth in the act of stealing and is said to have landed a couple of blows but he escaped, only to be picked up Friday noon one half mile south of the village by Constable Wellman. Local police had been furnished with his description.

Two brothers returned the boy to Toronto last night. He gave his name as Bernard Holland and said he had escaped with Albert Parnell, 16, of Windsor. Parnell was apprehended last Wednesday.

TO STUDY PRESS

SAN PEDRO, Calif.—(CP).—Sir Cecil Leys, publisher of the Auckland, N.Z., Star and E. A. Blundell, managing director of the Wellington Post, arrived here for a study tour of American newspapers.

Latvia will provide cheap loans to farmers for the construction of dwellings.

Japs Advance Now Only Yards Daily

SHANGHAI, Aug. 6—(AP).—After 355 days' fighting in which Japanese advanced up the Yangtse river at an average of a mile and a quarter daily, the invaders' offensive seems to have slowed to a yardage basis.

Japanese warships concentrated their efforts to-day on trying to sweep mines from the river about Kiukiang, Yangtse port 135 miles below Hankow. They also shelled Chinese defences on the Yangtse's south bank, above Kiukiang. The bombardments were preludes to Japanese infantry attacks which, it was reported, were repulsed at the foot of Shamaoshan, or Simmer Hat, mountain.

The Chinese maintained they had thwarted an attempted Japanese landing at Wucheng, on Lake Poyang, 50 miles south of Kiukiang.

Japanese units on the north bank of the Yangtse were reported mired by Yangtse floods. Japanese and foreign police established precautionary patrols and barricaded Shanghai against possible outbreaks Aug. 13, anniversary of the start of major Chinese-Japanese hostilities in Shanghai.

Flies Branded Real Cause Of Dysentery

TORONTO, Aug. 6 (CP).—Authorities of the Hospital for Sick Children said today they feared the unusual hot weather may cause an outbreak of "summer dysentery" to reach "epidemic proportions within the next few weeks. There are eight cases in the hospital now compared with two or three in other years at this time.

Most victims of the disease, which annually affects 150 to 200 in Toronto with a death rate of 14 per cent, are from poorer districts infested with houseflies. The fatality rate formerly was 40 per cent but in the past eight years the hospital has spent more than $50,000 to bring the disease definitely into the zone of preventive and curative methods.

The common housefly causes the disease, technically known as acute intestinal intoxication. It has three distinct stages. First the baby has diorrhoea, then three to five days later it starts vomiting, then—with terrifying suddenness—the baby becomes drowsy, the skin turns gray, the eyes become sunken, and it is in a generally weak condition.

Much in Mothers Hands

"We can cure the disease if the babies are brought to us soon enough," Joseph Bower, superintendent of the hospital said. "The rest is distinctly up to the mothers. They man prevent the disease if they do what is necessary.

"Keep food and feeding apparatus sterilized and covered. Then the flies cannot do their deadly work. Keep flies out of the house at all times. they are carriers of all kinds of filth.

"The moment a baby shows any signs of diarrhoea, send for the doctor. It is a serious matter and must not be treated casually. While waiting for the doctor stop all feeding for the baby. Give it half orange juice and water—well sweetened—about two teaspoons at a time every 10 or 15 minutes. If the child vomits, keep on giving the orange juice and water, it probably will stop in an hour or so. If you cannot get a doctor, bring the child to hospital. Early treatment is the most important thing."

Mr. Bowers explained the sweetened orange juice and water not only clears the infection from the intestinal tract, but is absorbed so quickly germs cannot feed on it.

The germ which causes acute intestinal intoxication is one of the dysentery group, similar to typhoid or paratyphoid. Flies alighting on filth of all kinds, pick it up and then fly to a nipple or a feeding-bottle. It is noted that the disease is one of bottle-fed and not of breast-fed children. Tests have shown the germs are not found on fruit.

TIGER COURAGE

SINGAPORE—(CP).—Malay and Siamese athletes, especially footballers and boxers, are credited with consuming the blood and flesh of tigers to give them courage.

Russia Bears Fangs Over Border

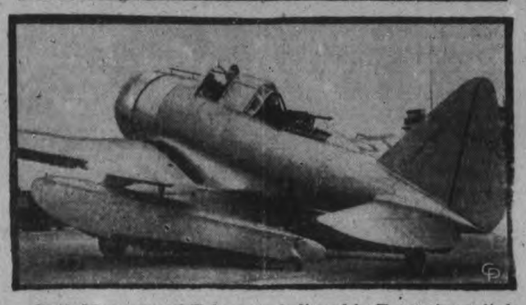

Both Moscow and Tokyo are believed in Europe's capitals to be ready to arbitrate their Siberian-Manchoukuan border conflict and avert another major war in the East, though clashes in the disputed territory, shown by the maps, may intensify the crisis and make peaceful settlement impossible. Conflict centres on the Changkufeng hills which dominate Possiet Bay, a strategically important naval base site. Demarcation of the boundary is in dispute. Russia is reported moving up heavy artillery, like that shown at TOP, during manoeuvres in the same area, and to be using airplanes in her campaign. The powerful amphibian fighter shown BELOW, is a type recently manufactured in considerable numbers in United States for the Soviet air force. It has a 3,000-mile cruising range with full load, is heavily armed with a movable machine gun in the rear cockpit.

The Stars Say . . .

By GENEVIEVE KEMBLE

For Sunday, August 7

Sunday's horoscope holds testimony of a rather doubtful day, except for mystical or occult work, in which there may be much interest.

Those whose birthday it is may have a fairly prosperous year, particularly in mystical things. There may be behind-the-scenes matters to deal with, attended by upheaval and disapprobation of superiors.

A child born on this day may be fairly efficient and ambitious, possibly in singular lines. It may be able to write mystery stories.

For Monday, August 8

Monday's astrological forecast shows a particularly lively and devastating day, with possible radical change in environment and contacts. But be prepared for some setbacks or postponements. All pertaining to writings, publications and promotions may be favorable and should flourish. There may be a rather subtle or intriguing situation, but if cautiously handled it should result in singular benefit.

Those whose birthday it is are on the eve of a rather spectacular year, with upheavals, travel and a possible disappointment. It is a day of subtle atmosphere.

A child born this day may be brilliant, versatile and intellectual, as well as fond of romance, adventure and travel.

CAMPBELLFORD

Miss Betty Aadamson of Hamliton has ben spending a few days as guest of Mrs. C. W. Turner.

Mr. and Mrs. Ken Johnson and family and Mrs. Bertha Bullen have returned to Toronto after spending the past week as guests of Mr. and Mrs. R. J. Bullen, Rear street.

Mrs. Helen Bertrand, Queen street, spent the week-end with relatives in Detroit and Pontiac, Mich.

Mrs. M. J. Auger and son Vincent of Falconbridge are holidaying with Mr. and Mrs. George E. Morrison, Queen street.

Mrs. Frank Caddy of Sault Ste. Marie is visiting friends in town.

Miss Nellie Turner of Toronto is visiting her mother, Mrs. C. W. Turner.

JOHANNESBURG—(CP).— Hoping to produce something brainier than the mule, a South African farmer is figuring on breeding "zebroids"—a cross between a horse mare and zebra stallion.

To Appear At Peterborough "Ex"

"Polly and Her Polly Ann's" is the name of an act to be presented before the grandstand at the Peterborough Industrial Exhibition, August 17 to 20. This act is a production of Pearl M. Haines, far-famed creator of dance groups and ensembles famous for open air musical spectacles, featuring femininity. The troupe has many changes of wardrobe carrying a special wardrobe mistress who sees to it that the ensemble are perfectly groomed before they go on the stage to do their numbers.

THE CANADIAN DEPARTMENT STORES LIMITED

If It Isn't Convenient to Pay Cash Inquire About Our

NO DOWN PAYMENT PLAN

A SPECIAL FEATURE DURING THE BIG

SEMI-ANNUAL SALE OF FURNITURE AND HOUSEFURNISHINGS

Enhance Your Windows With Attractive New

Overdrapes

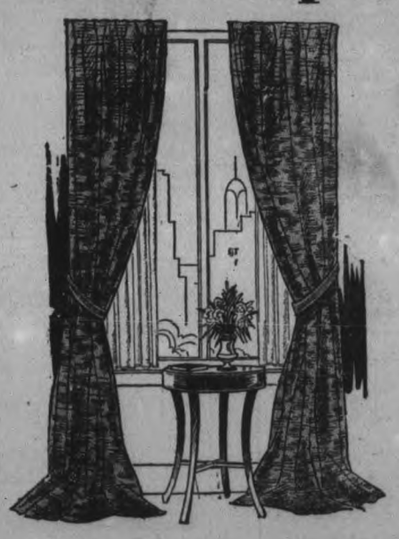

Luxurious-looking rayon damask, ready made overdrapes, with pinch-pleat heading and fully lined with sateen. Full width; 7 ft. long. Colors, green, rose, red, blue, mulberry, gold and rust. Sale price, pair .. 4.50

—Basement, C.D.S.

Drop-Back Day Beds

Sale Price, Complete 15.95

Adds cosy, inviting comfort to any room and extra sleeping accommodation too. Substantial all-steel construction. Well-filled mattress covered in attractive chintz. Sale price, complete 15.95

Clearance of Grass Rugs

Specially Priced!

Colorfully patterned rice straw rugs add a smart appearance to summer home, verandah, etc.

4½ by 7½ ft. Special, each ..... .98

6' 9" by 9 ft. Special, each 1.49

Hardwood Folding Step Stool

Sale Price, Each 1.49

Pull out the two steps and you have a handy ladder for reaching high shelves, curtains, etc. Of clear unfinished hardwood, sturdily braced—about 23 ins. high. Sale price, each 1.49

—Basement, C.D.S.

Special Selling of Odd Lines in Ordinarily Higher-Priced

Slips

Special Each .79

Choose from rayon crepe, celanese or rayon satin striped celanese in lace-trimmed or tailored styles. Adjustable shoulder straps and fitted shoulders in lot. Tea rose and white. Sizes 32 to 44 in lot. Special, each 79

—2nd Floor, C.D.S.

Heavy Quality Waxed Paper

Extra fine quality household rolls of waxed paper for picnics, lunches, pan linings, food covers, etc. 3 lb. roll ..... .65

Embossed Paper Serviettes

Special value! Good large squares of soft, white paper embossed in neat design. 50 in package. Special .... 5 Pkgs. .29

Vacuum Bottle Lunch Kits

Japanned metal lunch kits, size about 10 by 4½ by 7½ inches, with 15 oz. vacuum bottle. Strong leather handle. Complete $1

—Main Floor, C.D.S.

THE CANADIAN DEPARTMENT STORES LIMITED

Cruise THE GREAT LAKES

A THRILLING HOLIDAY AT LOW COST

BY S.S. MANITOBA 5 DAYS $40 FROM PORT McNICOLL OR OWEN SOUND

S.S. ASSINIBOIA S.S. KEEWATIN 5 DAYS $50 FROM PORT McNICOLL

Here's an unusual holiday! Five days on board ship . . . sights of scenic and historic interest . . . Sightseeing calls at the Sault, Mackinac, Fort William! Enjoy bracing air, deck sports, dancing, tasty meals, airy staterooms and interest-filled visits to lake ports. Sailing each Monday, June 27 to Sept. 5.

Also, Circle Cruises on direct express steamers between Port McNicoll and Fort William. Sightseeing calls at Sault, Port Arthur and Fort William. Sailings each Saturday and Wednesday.

Reservations and full information from your local rail or travel agent. Ask him about low round trip rail fare to Owen Sound and Port McNicoll.

T. G. M. Jamieson, 343 George, Tel. 18, 177

Canadian Pacific

Tomorrow
SCATTERED SHOWERS

The Peterborough Examiner

Last Year
MAXIMUM 85 - MINIMUM 70

VOL. LXXX, No. 183 | PETERBOROUGH, MONDAY, AUGUST 8, 1938 | ★ | PRICE THREE CENTS

Hint Murder In Indian's Floating Body

Five Children Drown As Weekend Toll Takes 14 In Ontario

TORONTO, August 8 — (CP). — Science was called upon to-day to aid police in investigation of the death of Henry Riley, Jr. The death of the 25-year-old Walpole Island Reserve Indian was the only one of 14 that occurred violently during the week-end in Ontario that presented a mystery to authorities.

Rileys body was found folating upright in marshland water on the reserve Saturday, the posture one of defence, as though the Indian had died while warding off a blow. It was known he had not been drowned, as were three other persons in various parts of the province. Eight people died in automobile accidents, while two met death in other forms.

Vital organs in Riley's body were sent for scientific examination to Dr. E. R. Frankish, medico-legal adviser of the provincial attorney-general's department, who has been prominently identified with many homicides. "He definitely did not die of drowning, Coroner Dr. L. R. Aiken said yesterday after an autopsy. "I never saw a case like this before, and certainly Riley did not drown."

The reserve is located near Wallaceburg. Two men gathering fishing nets in the Chematoygen River found the body. Marks on an arm and on the chest, as if made by the lighted end of a cigarette, puzzled police. Two reserve Indians, Llewellyn Greenbird, 37, and Charles Isaac, 43, were taken into custody as material witnesses.

Five Children Drown

The first drowning in six years at Port Dover, on Lake Erie, occur-

(HINT MURDER)
(Continued on Page 6, Column 3)

Storm Clouds

Billowy white clouds were banked up over Lake Chemong on Sunday just before a heavy storm broke in the north. Of rare beauty, these foam-like clouds attracted the gaze of many a Sunday driver or holidayer. This picture was taken seven miles northeast of Bridgenorth, near the shore of Lake Chemong. (Examiner Staff Photo.)

Alderman Breaks Six Sunday Laws To Have 1845 Acts Ditched

Toronto, Aug. 8 (CP)

IN PROTEST against the Upper Canada Lord's Day Act of 1845, still in force in Ontario, Alderman Percy Quinn broke the law six times yesterday and made certain police would have evidence for court action by having a newspaper photographer snap him doing it.

He caught a fish, swam, bought a stamp and a package of cigarets, swore and ran a foot race with a friend, all offences under the act. He was a leader in attempts to have the act abolished and was instrumental in having the city council urge the Dominion Government to wipe it off the statute books.

Small Tot Is Killed By Automobile

In the city's first traffic fatality of the year, a little boy of 21 months toddled out into the speed lane of Chamberlain street about 8 o'clock Saturday evening, was struck by an automobile and died before friends reached the Standard Clinic with him.

The little boy was Barry Dawson Moffat, twenty-one months old, son of Mr. and Mrs. Donald Arthur Moffat, and the driver of the car was Donald White, a bread salesman. A report of the accident indicated that the father had just arrived home with his little son and went to the back of the house to open the rear door. The boy was left alone only two minutes or thereabouts, it was said. He saw his brothers and sister and several other children playing across an the south side of the street and started toward them passing a parked car.

According to police information a truck had stopped a few minutes prior to the accident, and the driver called to the sister to take the boy from the roadway. She led him back to the north sidewalk and then returned to a sand pile on the south side. The baby brother apparently started to follow her and walked out from behind his father's car into the street.

It was said White did not know he had hit the boy until he heard the shouts and cries of the other children and other persons nearby. Multiple injuries were the cause of death.

The funeral was held this afternoon from the family residence at 526 Chamberlain street to the Little Lake Cemetery, Rev. Canon Paterson officiating. The boy is survived by his parents and two brothers, Robert and Donald, one sister Isabelle and a baby of three weeks. A pathetic aspect of the death of Barry Moffat is the fact that all summer long he has played day after day on the lawn at the rear of his home with his brothers and sister, and then in a moments straying from his accustomed paths his life was crushed out by a passing car. The entire neighborhood of the south end was deeply affected by the fatal accident, and sympathy was general for the bereaved parents. An inquest will be held on Tuesday evening at 8 o'clock.

Britain Paces the World With Call For 110 New Ships To Bolster Navy

Love-Sick Youth Is Held For Murder Of The Girl's Mother

Ashbury Park, N.J., Aug. 8.

A LOVE-SICK YOUTH was held for grand jury action today on a first degree murder charge in the fatal shooting of the mother of the girl he sought in vain to marry.

The mother, Mrs. Elizabeth Hetman, 39, died in an effort to shield her daughter, Ann Clark, 20, Prosecutor Raymond Bazley said, when Frank Cheeseman, 21, of nearby Neptune, attempted with an ancient revolver to persuade the girl to elope with him Saturday night.

TORY U.P. DEAD

LONDON.—Captain the Right Honorable Robert Croft Bourne, 40, Conservative member of Parliament for the City of Oxford since 1924, died suddenly today while on a holiday in the north of England.

Captain Bourne bore a name famous in rowing. Like his father, he was an Oxford Blue, and stroked the eight to victory on four successive occasions against Cambridge.

ARAB IS KILLED

JERUSALEM.—An Arab was killed and eight persons wounded today by a bomb which exploded in a vegetable market in Tiberias, on the shores of the Sea of Galilee.

LONDON, Aug. 8.—(CP).—Thousands of workmen in Great Britain's shipbuilding yards are engaged today in the biggest naval construction program in world history.

The Admiralty is building or has ordered 118 ships, ranging from mighty battleships to tiny torpedo boats, submarines and mine sweepers. In addition, 21 other ships are projected for this year, enough to increase the tonnage of the British navy by one-third.

Every rivet driven into a hull, every gun mounted, represents another step forward in Britain's rearmament program, designed to make this country invincible to attack and restore the navy to a paramount position on the seven seas.

The list of vessels already on the dockyard stocks or on order, would make a formidable fleet in themselves: Five battleships, five aircraft carriers, 17 cruisers, 40 destroyers of different sizes, 18 submarines, five escort vessels, seven mine sweepers, four patrol ships, two surveying ships, two depot ships, nine torpedo ships, three river gunboats and many small craft—550,000 tons of sea strength.

The 1938 program, which hasn't reached the shipbuilding yards, is as follows: Two battleships, seven cruisers, one aircraft carrier, three submarines, two mine-layers, two river gunboats, two depot ships, one repair ship and many small craft such as tugs, torpedo boats and boom defence vessels.

Before next March, delivery is expected of one aircraft carrier, five

(BRITAIN PACES)
(Continued on Page 2, Column 3)

Japs Lose 200 But Beat Russians Off

Brand Soviet Heads Crazy To Try Taking Changkufeng

TOKYO, Aug. 8.—(CP-Havas)—The Japanese lost 200 killed and wounded in fighting against Russia during the last 24 hours at Changkufeng, the war office announced today.

Soviet casualties in the eight days of hostilities in the disputed Siberian border zone amounted to 1,500 killed and wounded, the war office estimated.

Japanese forces have destroyed 100 Soviet tanks and shot down six Soviet airplanes since the border fighting began, it was claimed.

RUSSIANS IN RETREAT

TOKYO, Aug. 8.—(AP)—The foreign office today said Soviet forces had been repulsed in a "heavy engagement" on the slopes of Changkufeng Hill, disputed point on the Manchoukuoan-Siberian border, and were in a general retreat to the north.

The clash, beginning about 6.30 a.m., followed a Russian artillery bombardment which had lasted all night.

Russian and Japanese forces were said to have come to grips when the former rushed Japanese positions 200 yards from the summit of the mile-wide, four-mile-long almond-shaped heights.

"Casualties on both sides are expected to be heavy," the foreign office said.

Dispatches from Yuki, Korea, near the Siberian frontier, quoted Japanese army officials as conceding Soviet forces had driven a wedge to the banks of the Tumen River north of Changkufeng, isolating an undetermined number of Japanese troops.

The Japanese said they still held hills north in Manchoukuo and west and southwest in Korea, all commanding Soviet positions on Changkufeng Hill, and declared the Russian military position was untenable.

A Crazy Attempt

"It is crazy for the Russians to attempt to retake Changkufeng, using a whole division of infantry, 200 tanks and 100 planes," army officers said.

Army headquarters here said Japanese newspapers were not being permitted to publish freely news of the border situation because the authorities did not wish to arouse the people.

"The people may interpret this to mean Japan fears to fight but our whole military and diplomatic policy indicates only a desire for peaceful settlement," it was explained.

Bolt Strikes Crowded Bathing Beach Kills Three and Stuns Fifteen

New York, Aug. 8 (AP)

FIVE BATHERS, injured by a freak lightning bolt that killed three other persons and stunned 15 in a crowd of 80,000 at Jacob Riis Park Beach, remained in a hospital today for treatment.

The condition of two was serious.

The bolt struck yesterday and raced 300 yards along the thronged beach front, throwing thousands of bathers into a panic.

"There was a blinding flash and smell of electrified air," said Ruth Meilun, 20, one of the injured. "People all around me began toppling over like ten-pins and I felt myself falling too."

The dead, all from Brooklyn, were Cesare Ceto, 36, Peter Cava, 28, and his wife, Mary, 24.

Russia Dictates Her Terms For Border Truce, Demands "Incidents" End

Threatens To Use Drastic Measures At Next Clash With Japs, Claim Capture Of Changkufeng

MOSCOW, Aug. 8 (AP).—Russia has warned Japan of more determined military action to repel attack, advised her to weigh carefully the dangers of a real war, and laid down the terms upon which Russia is prepared to accept a truce in the Siberian frontier "incident."

"The time has come to terminate these endless 'incidents'," Foreign Minister Maxim Litvinoff told the Japanese Ambassador, Mamoru Shigemitsu.

Litvinoff said a new border clash had occurred near Suifenho, to add to the seriousness of the crisis provoked by fighting since July 29 at Changkufeng Hill, near the Korean border on the Russian-Manchoukuo frontier. Suifenho is 250 miles north of Changkufeng.

Indicating Moscow's impatience with new diplomatic protests for each new incident, Litvinoff stated: "It would be useless to limit one's self to a new protest...It (Russia) is determined in similar cases in the future to resort to most drastic measures, including the use of artillery and aviation."

The foreign minister rejected the thesis that Japanese military action on July 29 to capture Changfukeng Hill, claimed by each nation as its territory, could be spoken of as a "frontier incident, which presupposes encounters between frontier guards"

"Frontier guards usually have no artillery, while in this case the first Japanese offensive was undertaken with assistance of artillery," he said.

"Apparently there was an attempt to seize Soviet territory in peace time, or even to draw Japan into a

(RUSSIA DICTATES)
(Continued on Page 2, Column 3)

Pirate Treasure Hunters Drill Up Gold

HALIFAX, Aug. 8 — (CP) — A treasure hunt on Storied Plum Island, 20 miles from here, has resulted in the discovery of free gold gushing from a 64-foot shaft, James Nolan, leader of the expedition that for two years has searched for pirate gold said to have been hidden Captain Edward Swede, 17th Century Buccaneer, declared today.

Whether the gold coming up through the pumps was deposited there by pirates or was a "dome" of rich gold bearing ore was not known yet, Nolan declared but he was inclined to believe the latter theory.

The expedition has been searching for treasure hidden by Captain Swede more than 200 years ago. Returning from the West Indies, the pirate was believed to have hidden the gold he plundered from Sapinsh towns on the Shag Bay Island to prevent it from falling into the hands of the British. Swede was captured and hanged for piracy when he was returned to England.

Ground Full of Gold

The drills were believed to have encountered the precious metal last week, but it was not until a periodical routine examination of soil in the discharge gully by Nolan that the ground around the shaft was found to be full of fine and coarse gold.

Nolan decclared that while gold was not often found in granite, he had noticed for some time the character of the rock appeared to be changing from granite towards quartz.

Nolan declared that while gold in which he places great faith, and the machine indicated in 1936 that there was gold in the shaft. He is pleased to have found some support for it.

Japan will start vocational registration.

Find Boy Safe After Five Days In Wilds

Scared Of Rescuers Youngster Has To Be Caught

STURGEON FALLS, Ont., Aug. 8. (CP).—Five-year-old Fernand Tessier pedalled joyfully on a brand-new tricycle about his father's rock-strewn homstead today, "sound as a whistle" and unharmed after five incredible days in as wild and desolate bush country as Northern Ontario can produce.

The tricycle wasn't the toy wagon Fernand's Aunt Yvonne had promised him, but that mattered little to the brown-eyed boy whose disappearance in the wilderness prompted one of the mst extensive searches ever understaken in this Lake Nipissing district 25 miles northwest of North Bay. Fernand, dodging the rocks and boulders, got more fun out of the tricycle.

Lost last Wednesday on a berry-picking expedition with his French-Canadian father near the Tessier homestead 13 miles north of Sturgeon Falls, Fernand was found late yesterday and brought back to parents who had given him up for dead. Neither hungry nor thirsty, the boy apparently was none the worse for his experience.

Dr. R. F. Malo, physician in the lumbering settlement of Field, three miles from the Tessier home, said he was "amazed" after examining the boy to find him in good health. Only the youngster's legs were scratched and his legs and feet were sore.

"There's nothing wrong with this boy," Dr. Malo said. "He's as sound as a whistle."

Nearly Four Miles From Home.

End of a search that brought industry and far mwork in the district virtually to a standstill came at 5 p.m. (EDT) when George Morrison, lumberman, bushman and mill worker, and a farmer, Rene Veillette, stumbled across the boy 3½ miles southwest of the Tessier farm. His safe return is to be observed as a modern mirale in thanksgiving masses in Field today.

Four-hundred men and an Ontario Forestry Branch Airplane were engaged in the search Sunday. The number of searchers—bush workers, mill hands, merchants and farmers—grew to that figure from the first party of 28 that started out, lanterns in hand, Wednesday night when the boy's disappearance became known.

The district is one of the wildest in Ontario. Bears and wolves abound. So dense is the bush Veillette was forced to cut a path along which Morrison carried the rescued bay. Marshes are the breeding grounds of myriads of insects. But berries are plentiful at this season and the marsh water slaked Fernand's thirst.

The boy declined a drink of water when he was found. At his home, he said he had eaten berries and drank water from a hole he had found in a swamp close to the spot where he was picked up. At night, Fernand said as he told his story in French, "I slept in the grass in my little bed."

Morrison said later the only thing the lad was interested in when he and Veillette came upon him was a wagon his aunt had promised to bring him. No wagon was available but when the mill hands and townspeople of Field heard of it they promptly opened a hardware store and bought him a tricycle.

(FIND BOY SAFE)
Continued on Page 6, Column 2)

Think Jones In Bog Only 24 Hours

BELLEVILLE, Ont., Aug. 8.—(CP.—Hugh Jones, 44-year-old Rawdon township farmer rescued Friday afternoon from a bog which buried him up to the neck, continued today to show disinterest in food, although suffering from lack of nourishment. He is in serious condition in hospital here.

Jones has been unable to tell of his experiences while lost in the swamp bush for six days, but Dr. George H. Stobie doubted after a careful physical examination that the farmer had been immersed more than 24 hours in the swamp where rescuers found him tenaciously clutching a piece of log to keep his head above the oozey mud in a bog. Even under normal conditions Jones often is unable to answer questions, his family told Dr. Stobie.

Jones is conscious and recognizes his friends and relatives who visited him in hospital. Dr. Stobie said to-day the patient has a good chance of fully recovering from his privations in the swamp 30 miles north of here if he developed an interest in taking nourishment. So far he has been fed by spoon.

ARAB IS KILLED

JERUSALEM.—An Arab was killed and eight persons wounded today by a bomb which exploded in a vegetable market in Tiberias, on the shores of the Sea of Galilee.

Blood Reddens Canton Cathedral As Jap Bombs Kill 39 In Yard

Homesick For Mother Boy Of 12 Years Planned Stowaway

New York, Aug. 8.

HOMESICK for his mother in Italy, Joseph Lanzetta, 12, decided to stow away on the liner Conte di Savoia with his dog and go to Italy to see her.

Joseph took a sack from his father's candy store and stuffed it with two loaves of bread, some chewing gum, a few cans of dog food, and a carton of cigarettes—the last item as a gift for his grandmother.

Then he took his black dog, into a cab and rode to the pier. There Joseph learned of his only miscalculation—the ship had sailed Saturday.

A policeman took the disconsolate boy to the children's court.

CANTON, China, Aug. 8 (AP).—Japanese aerial bombs, falling with with 20 yards of the Catholic Cathedral today killed 38 persons and wounded 50.

The bombs burst among tightly packed men, women and children who had taken shelter in what they regarded as a haven in the cathedral grounds when nine Japanese bombers roared over the city.

The area is clearly marked by a large French flag flying from the cathedral roof.

The front of the cathedral was spattered with blood. Inside, not one pane of its invaluable stained glass windows remained intact.

The floor was littered with glass, broken crucifixes, flowers and candles. Chapels on all sides were ruined by the blast and the Grotto was struck by bomb fragments. The only parts untouched were the high altar and a chapel dedicated to the Virgin Mary.

It was the first air raid on Canton in two weeks.

Queen Mary Clips An Hour Off Atlantic Record

NEW YORK, Aug. 8—(AP).—Her powerful engines churned the British liner Queen Mary to a new westbound trans-Atlantic speed record of three days, 21 hours and 48 minutes.

Commodore Robert B. Irving announced the big ship had covered the 2,907 miles from Bishop's Rock to Ambrose Lightship at an average speed of 30.990 knots. The boat reached Ambrose Lightship at 1.32 a.m. (EDT) to-day.

The Queen Mary, regaining the record it lost a year ago to the Normandie, clipped one hour and 14 minutes from its French Line rival's mark of three days, 23 hours and seven minutes, set in August, 1937.

Commodore Irving said the Queen Mary also established a new record for the fastest day's westbound run, covering 790 miles at an average speed of 36.10 knots from Friday noon to Saturday noon. The Normandie's record was 781 miles.

The Queen Mary and the Normandie have been matched closely for the blue pennant of Atlantic speed supremacy throughout the two years the British ship has been in service. Once before—two years ago this month—the Queen Mary took the record from the French liner, which in turn regained it a year ago.

Before the entrance of the two new speed queens on the scene, the Rex held the record with a crossing of 3,182 miles from Gibraltar to Ambrose in four days, 13 hours, 58 minutes, an average of 28.92 knots. She had captured the supremacy from the North German Lloyd liner Bremen, which did 3,092 miles in four days, 14 hours, 27 minutes, an average of 28 knots.

Youth Live Too Fast Meaford Man Of 97 Is Convinced

Meaford, Aug. 8.

JAMES DAVIDSON, who came to Canada in 1879 and took up farming south of Meaford, celebrated his 97th birthday Sunday at his home with a few friends and neighbors.

Gardening is his favorite pastime and each year this 97-year-old man has a garden to be proud of and is generally one of the earliest in the town. Mr. Davidson frowns on the girls and boys of 'teen ages. He thinks they are living too fast, spending too freely and that they do not look out for the future. He himself had to work without machinery for years on his farm and save his money. He retired in 1903, and later moved to Meaford.

Probe Purdy Fire

Deputy Fire Marshal W. H. Stringer of Toronto is conducting an investigation into the fire which destroyed the Purdy sawmill near Apsley some weeks ago. The probe is being held in Apsley this afternoon and some 19 witnesses will be called upon.

Turkey is reducing its tax on salaries.

Find Airbases On Anticosti

H.M.C.S. VENTURE, ANTICOSTI ISLAND, Que., Aug. 8. — (CP).—Wing Commander G. Brookes has completed his second navigation of Anticosti Island and finds confirmation of all the reports of the last 100 years that Port Menier is the only safe harbor for surface craft. While there are about eight lakes on the island, those on the west end are best suited for air-base purposes.

The east end of the island is low and sampy. There are several good lakes, but they are buried in the bush, and access by road to take in supplies would be almost impossible.

The north shore is highland, with a ridge in the centre; but the west end is wider, more level, contains a number of good landing lakes and some possible areas for landing fields.

Nothing yet has been found as good as lake Plantin and the mile square grass land adjacent.

Further reconnaissances are continuing to-day with Flying Officer Berven taking the air with a radio operator and engineer.

Since the aircraft arrived weather has been perfect, so the expedition is getting in all the flying possible before weather breaks up and grounds it.

Pastor Cycles 3 Days To Relieve Sick Minister

Toronto, Aug. 8 (CP)

IT TOOK three days for Rev. A. Hinton, Pointe Claire, Que. minister, to ride a bicycle from his home a few miles west of Montreal to Toronto where he substituted for a sick preacher. He started the 350-mile return journey today, hoping to cover the return route in less time.

He preached the sermon yesterday at Newmarket United Church, replacing Rev. R. R. McMoth, ill with a throat ailment.

Watch Son Drown

FARRAN'S POINT, Ont., Aug. 8.—(CP).—Alonzo Charlebois, 18, was drowned in the St. Lawrence river while swimming near here yesterday while his parents and other persons witnessed the tragedy from the bank of the river, but were unable to aid.

Farran's Point is 15 miles west of Cornwall.

Trucker Is Crushed Under Load Of Brass

CHATHAM, Ont., Aug. 8.—(CP)—C. F. Lawrence, 34, Lakeview, near Toronto, died in Chatham General Hospital from injuries received when the truck he was driving plunged into the ditch after a crash with another truck on number two highway just west of Thamesville early today. Lawrence was crushed under a load of brass which shifted on the truck when it hit the ditch. Thomas Mason, 37, New Toronto, a passenger in the truck suffered a hip injury. His condition is not considered serious.

According to Traffic Officer R. J. Clark who investigated the accident, a truck owned by Douglas McGuire and driven by Clarre Cake, both of Thamesville, was proceeding east and the vehicle driven by Lawrence, and owned by the W. J. McAnaly Transport Company of New Toronto was travelling west. The trucks sideswiped at a curve in the highway and the impact sent the Toronto machine into a skid and it plunged into the south ditch. The heavy load of brass fitting shifted forward, crushing the cab. Almost half an hour elapsed before the two men could be extricated.

Cake and McGuire who was also in the Thamesville truck, escaped

Fr. Divine Rounds Up 2,000 As Roosevelt's Neighbors

KRUM ELBOW-ON-HUDSON, N. Y., Aug. 8. (AP).—Father Divine, Harlem's black messiah, leads 2,000 of his faithful today to the cult's latest "promised land," a 500-foot tract across the Hudson river from the ancestral estate of President Roosevelt.

Two excursion steamers were chartered to transport the "peace-shouting worshippers from New York city to a site where the negro evangelist hopes to establish a self-supporting colony of 3,000 disciples.

The tract was sold for $51,600 by Bowland Spencer, who said his sole reason for making the deal was "to test the theories of President Roosevelt against those of Father Divine."

Since the land was purchased 10 days ago, 25 negroes have worked steadily preparing for the visit of Father Divine and his followers, who will inspect two "sub-heavens" at Milton and Kingston.

Lightning Splits Pole In Lad's Hands But Does No Harm

Fort Erie, Aug. 8.

WHILE fishing at the shipyard slip on Niagara River, near Fort Erie, yesterday, Jack Richmond, Bertie Township youth, shouted to Joseph Green, another veteran follower of Izaak Walton: "I've got a bite."

A moment later, a bolt of lightning knocked Richmond's fishing pole out of his hand, shivering it to bits. Neither fisherman was injured, however. Mr. Green, veteran railway employee, said the escape was a hairbreadth one.

Best Man Faints

MONTREAL, Aug. 8—(CP)—Perhaps George Green to-day is wondering just how he, the best man, and not his brother, Frederick, the bridegroom, found the ordeal of a wedding a little too much Saturday. As the Greene brothers stood at the altar with the bride, Miss Ivy Ashby, George fainted but was revived shortly afterward. Reverend Father J. J. Durnin proceeded with the ceremony.

Turkey will spend $2,640,000 for beds and equipment for its new hospital in Ankara.

The Weather

The Examiner's Barometer
Noon - - 29.39

Peterborough Temperatures
To-day:
6 a.m. - - 65
Noon - - 81
Yesterday:
Highest - 88
Lowest - - 63
One Year Ago:
Highest - 85
Lowest - - 70

Though no rain fell in the city over the week-end, one of the heaviest storms of the year is reported as occuring in the North Warsaw district about 9 o'clock last night. Temperatures last week were similar to those of the first week of August a year ago; both weeks had a maximum reading of 96, while the minimum last week was 57 compared with 59 in 1937.

Sun—Rises at 6.13 DST sets at 8.33 DST

Weather Forecast

Lower Lake Region and Georgian Bay —Partly cloudy and warm today and Tuesday with scattered thundershowers; moderate variable winds.

Northern Ontario—Light to moderate variable winds; fair tonight and most of Tuesday; continuing moderately warm.

Ottawa and Upper St. Lawrence —Moderate variable winds partly cloudy tonight and Tuesday with scattered thundershowers continuing moderately warm.

Lake Superior — Moderate easterly winds; mostly cloudy tonight and Tuesday with local thundershowers; not much change in temperature.

Kenora and Rainy River—Cloudy and comparatively cool tonight and Tuesday with local thundershowers.

Manitoba — Cloudy and somewhat cooler today and Tuesday with showers in many districts.

Saskatchewan and Alberta — Cloudy and cool today and Tuesday with showers in many districts.

Last Minute News Flashes

BERLIN—The Dresdener Neueste Nachrichten, Dresden newspaper, tonight reported a member of the Sudeten German party was killed by "Marxists" at Graserwald, Czechoslovakia, today.

NO NOISE FROM GIRAFFE

Of all the animals known to man, the giraffe is the only one that doesn't have the power of making some sound with the vocal cords.

Wheat Price Asinine —Hepburn

Cause Wide Damage Says Premier Home From Tour

TORONTO, Aug. 8.—(CP)—Premier Hepburn of Ontario, returning home in fighting mood from a three-week air tour of Northwestern Canada and the sub-Arctic, termed "absolutely asinine" last night the Dominion government's action in setting a minimum price of wheat.

"It will cause irreparable damage," the Premier said. "Trying to interfere with the laws of supply and demand is absolutely asinine."

(Prime Minister Mackenzie King announced in Ottawa last week a minimum price of 80 cents a bushel for No. 1 northern wheat, produced on the prairies, basis head of the lakes.)

Asked if he agreed with the action of Agricultural Minister P. M. Dewan who requested the federal government Aug. 3 to set a minimum price of Ontario wheat, on the grounds farmers in this province were being "discriminated" against, Premier Hepburn said:

"Certainly: If we're going to be crazy let us be crazy all over the country."

What He expected.

Told the Prime Minister had advised Mr. Dewan the Dominion government had no power under existing legislation to extend the operations of the Canadian Wheat Board to Ontario, the Premier then said:

"I would expect that. Mr. King never did like Ontario."

The Premier returned to Toronto with J. P. Bickell, Toronto financier, after covering 10,000 miles in Mr. Bickell's big amphibian airplane. The Premier expressed his regret that worry was caused when he was reported missing on a flight over the Alaskan mountains on one stage of the trip.

Mr. Hepburn said the only accident occurred as the plane, in charge of Pilot Jimmy Towne, neared Toronto yesterday. That was when it circled over Mr. Bickell's home a few miles west of Toronto and the premier was dumped upon the floor.

"The most interesting part of the trip was when we were flying down the canyon of the Takue river on our way from White Horse to Juneau," Mr. Hepburn said. "We were down in a gorge and thousands of feet above us there were scores of glaciers. When we got right to the bay we saw a wall of black fog absolutely down to the water's edge."

Attendance Record Set In Peterborough

The attendance at the General Motors Previews of Progress in Peterborough was higher than the program had ever drawn in any city anywhere of less than 150,000 persons, Ernest Foss, of General Motors Corporation, told the members of the Peterborough Rotary Club at their weekly luncheon today. Mr. Foss who gave an educational and interesting address upon "Research" took advantage of the opportunity to express sincere thanks for the cooperation and support given the Previews of Progress in Peterborough.

President James Dutton also voiced thanks to the members of the Rotary committee who assisted, to the Examiner for sponsoring the affair and to Andy Rutter for his success as manager.

The president expressed the deep sorrow of the club at bereavement sustained by two members, Rotarians George and Jack Gillespie in the death of Mrs. Gillespie, senior, and as a tribute of respect the members of the club stood for a minute in silence.

Mr. Foss who was introduced by president Dutton, told Rotary something of recent research developments in the manufacture of synthetics, remarking that in almost every case the synthetic article turned out to be better than the original product for which it was substituted. The speaker had samples of some of these synthetics and they were passed around for the inspection of the members. Among other things he showed them wool manufactured from milk, a glass-like substance, with all the advantages of glass and a few more besides made from wood, fabrics resembling silk and canvas manufactured from glas sand synthetic rubber that was produced from a combination of coal, lime and salt.

Interesting experiments made possible by a machine called a photo-elastic machine, by which light rays were polarized with surprising results, given by Mr. Foss and proved most interesting to the Rotarians.

The speaker pointed out that these developments and inventions paved the way for new industries and new jobs for thousands.

The thanks of the club were extended to Mr. Foss on motion of Rotarian W. R. Morris.

Among the guests from out-of-town were Rotarians Roy D. Kirby of Toronto and Dr. Bruce Marshall of Montreal.

Lindberghs At Paris After Ducking Storm

PARIS, Aug. 8 (AP).—Mystery of the whereabouts of Col. Charles A. Lindbergh was cleared up today by an announcement he and Mrs. Lindbergh had landed at Le Bourget airport last night after a flight from Le Havre.

The ariport commandant's office said the Lindberghs had landed at 6.55 p.m. They had been unreported since 3 p.m. yesterday when they took off at Blezille airport, Le Havre, where they had landed for motor repairs.

Suspect Dysentery In Seventh Death

DETROIT, Aug. 8 (AP).—Bacteriological tests were being made in Detroit today to determine whether the death of a girl her Sunday was caused by shiga dysentery, believed responsible for six deaths in Owosso, Mich.

Latest victim was Mary Ruth Conrad, six months old, daughter of Mr. and Mrs. Alfred Conrad of Saginaw. The family was visiting in Detroit. The baby became suddenly ill, was taken to receiving hospital and died in two hours.

A post mortem disclosed death was caused by a disease of the intestinal tract but the exact nature was not determined. Three other choldren confined to receiving hospital were to undergo examinations to-day.

Meanwhile three new patients were admitted to Memorial Hospital Owosso and assigned to the isolation unit. All appeared to be suffering from the same ailment.

Dr. Don W. Gudakunst, state health commissioner, has called a general meeting of Owosso and Shiawassee county physicians tonight at the hospital to discuss the outbreak.

Huckleberries Are Plentiful, 10 Cents Quart

The local market on Saturday probably saw the last of the season's berry crop. Strawberries were only a memory of recent delight to consumers, and red raspberries had dwindled to a last few boxes that sold at 10 cents a box. One gardener said he h told the pickers to come back on Monday and Tuesday and keep for themselves half their picking, and that clean up should leave the bushes bare until next season rolls around again. Huckleberries were exceptionally plentiful and cheap, 10 cents a quart, or eleven quarts for one dollar.

The worthless lands mentioned in the valuation of the county a year or more ago have produced a tremendous crop of "blueberries" in a wide sweep through Harvey, Burleigh, Methuen and Belmont townships. This harvest apparently reached its peak on Saturday, but there will likely be other offerings during the week and next Saturday.

Potatoes were cheap on Saturday, 15 cents a peck and 80 cents a bag of six pecks. "We seem to be giving them away," one producer remarked, "and if there is any profit at all at that price we probably lose it in the cost of the big paper bags."

Another man said his big Cavan Cobblers would be worth more next Spring than they are now at 15 cents a peck, but when they are ripe and plentiful and their season is upon them it is a natural expectation of the grower to get some immediate revenue. Potato prices retreated as far as values during the last few weeks. The crop has ripened rapidly and early, and you could get 11-quart lots at 40 and 50 cents and carry them off in the large-sized baskets.

Only a few peas were left at 10 cents a pint, shelled, and red currants were also scarce and about at the end of their tether at 10 cents a box.

Carrots and beets were generally half the price of a week ago, selling at four bunches for 10 cents. String beans were 11 quarts for 25 cents, squash 10 and 15 cents each, cabbages 5 cents each or three for 10 cents; and cucumbers sold at almost any price you offered, but the long specimens of this species, popularly called "telegraph cucumbers" were 10 and 15 cents each. Cauliflower at 5 cents, onions by the bunch at the same price, Swiss chard for those who must have their greens, were other offerings.

Yellow Trasparent apples were 25 cents the six-quart basket, and Red Astrakans the same price. B. Isaac from the Warkworth neighborhood of Percy township had an attractive display of the red apples. E. T. Minaker from Trenton unlimbered a truck load of corn and tomatoes, and was about the busiest man on the market handing out Golden Bantam at 15 cents a dozen.

Eggs were firm at 27 to 30 cents, butter steady at 25 to 28 cents and chickens around 22 cents a pound.

Boy Is Found

Little the worse for his terrifying five days in the Northern Ontario bush five-year-old Fernand Tessier was found by searchers Sunday afternoon.

New York Gives Corrigan Ticker-Tape Welcome

In a blizzard of ticker-tape greater than any that has showered Broadway since Lindbergh got back from Paris, grinning Douglas Corrigan of flight-to-Dublin fame, came back to New York and an official reception that would make a reigning monarch envious. New York's Mayor Laguardia gave the ocean flier an official handshake on the City Hall steps, LEFT, but a howling crowd of New Yorkers gave him a more vociferous greeting. At RIGHT Corrigan seems to be waving all ways at once as the ticker-tap descends and the welcome clamor rises. Actually the effect is produced by double exposure.

MORE ABOUT—

Russia Dictates

(Continued from Page 1)

war with the U.S.S.R. Herein lies the whole danger of this clash, to which the Japanese government should pay most serious attention."

Litvinoff outlined Russia's position to Shigemitsu yesterday afternoon, shortly after a Soviet army communique announced Japanese had been driven from Siberian territory about Changkufeng. (A Korean army announcement admitted loss of some ground at Changkufeng, but a Tokyo communique denied loss of the hill.)

Wants Her Old Treaty Used

The Russian terms for a truce were listed by Tass (official Russian News Agency) as:

1. Hostilities would be discontinued after both sides pledged not to cross or fire over a definite line, and recalled their troops if they were beyond that line.

2. That line should be the frontier fixed by the Russian treaty with China of June 26, 1886. (Japan wants both the treaty and other data possessed by Japan to be used in determining the line.)

3. After peace be restored, a frontier bi-lateral commission of two Russian representatives, one from Japan and one from Manchoukuo, would go to the frontier and negotiate for redemarkation on the basis of the 1886 agreement.

Japanese with machine-guns were the attacking force near Suifenho, new border danger area, Litvinoff said. Several Red soldiers were wounded. The north Manchurian railway crosses into Soviet territory at Suifenho.

MORE ABOUT—

Britain Paces

(Continued from Page 1)

submarines and two submarine depot ships.

The British government declines to state what ultimate standard it is seeking. At the moment it is concentrating on deficiencies of past years, a tremendous job considering that only two of the present fleet of 15 battleships were built after the war. In addition to aircraft carriers being built, all battleships and large cruisers are being equipped with catapults to launch planes, reflecting a determination to combine the new and the old in the modern navy.

Strictly Defence.

After years of scrapping ships, reducing the gun-power and size of vessels, Britain is in the midst of a program to increase the might of the navy. It is not with the intention of building a striking force. The object is a defence force strong enough to patrol an empire scattered over two hemispheres and maintain 80,000 miles of trade routes over which 3,000 ships pass every day in the year and upon which Britain depends for its very existence.

The program dovetails with expansion plans for the army and air force—the whole scheme involving a much as £1,500,000,000 ($7,500,000,000) in five years. For 1938, Britain is appropriating £127,336,019 ($536,680,095) for the navy alone, an increase of £15,642,000 ($8,210,000) over 1937 and twice the average figures for the years preceding the expansion period.

After the war, Britain entered whole-heartedly into naval reduction and limitation agreements, scrapping ships, installing smaller guns and reducing personnel. She did this in the hope the world was ready for peace and collective security. One by one, the agreements were repudiated or adjusted until, 20 years after peace was declared, any nation with the exception of Germany and Russia may build as many ships as she chooses. Germany and Russia are bound not to exceed 35 per cent. of Britain's tonnage.

Finally Wakes Up

As one nation, then another launched a naval construction program, Britain sat back in the forlorn hope that agreement still could be reached. Finally she realized her sea supremacy was in danger. Today the sound of the rivet hammer echoes though British dockyards, the stocks are full and a steady stream of new vessels is starting to slip down the ways at an ever-increasing pace.

The history of the post-war years is filled with naval agreements, starting with the Washington treaty of 1922 which set the 5-5-3 ratio for the British, American and Japanese fleets. It imposed qualitative and quantitative limitations. So did the London Treaty of 1930.

The end of quantitative limitations started when Hitler came into power and started to rebuild the German navy. The end was in sight when Japan gave notice in December, 1934 of her intention to terminate the 1930 London Treaty.

A second London Treaty was signed in 1935 between Great Britain, France and the United States. It is in effect today but it imposes no quantitative limits, only qualitative in respect to the tonnage and guns of the various classes of ships. Japan would have nothing to do with it and Italy, although she has observed its provisions, declined to sign because of political difficulties arising from her conquest of Ethiopia.

Bigger Battleships

Since then, Japan has refused to disclose her battleship program and there are persistent rumors she is exceeding the treaty limits for both ships and guns. This has resulted in an escalator clause in the treaty being invoked, an increase treaty being invok½ed, an increase in the limit on battleships which were restricted to 35,000 tons and 14-inch guns. The situation today is that Britain, the United States and France may build up to 45,000 tons although Britain will not exceed 40,000 and France, 35,000.

The 1930 London treaty, the last of the qualitative agreements limiting the relative size of navies, expired Dec. 31, 1936. Britain's naval rearmament program started the next day when the keels of two battleships were laid. It has been gathering momentum ever since and the peak year will not be until 1939, possibly 1940.

In February, 1938, Britain had 15 battleships, the United States, 15 and Japan nine. Britain was building five, United States two but the Japanese program was unknown. Since then, Britain has authorized two more.

Britain had six aircraft carriers, Japan, four and the United States three, and Japan two. Since then, Britain has started to build five more and has another authorized.

83 Cruisers

Regarding cruisers, both over-age and under-age as defined in the 1935 treaty, Britain had 59, was building 17 and since then has authorized seven more. Japan had 33 and was building two. United States had 27 and was building nine.

To complete the picture of world navies, France had five battleships and a battle cruiser. Italy had four battleships and Germany three pocket battleships. France was building two battleships and a battle cruiser, Italy two battle ships and Germany two battleships and two battle cruisers.

France had one aircraft carrier. Neither Germany nor Italy had any although Germany was building two. France had 18 cruisers, Italy 19 and Germany six. Neither France nor Italy was building any but Germany had five on the stocks.

The following table shows the net increase in the British navy between 1931 and today, counting ships afloat, building and authorized:

	1931	1938
Battleships	15	22
Cruisers	59	83
Aircraft carriers	6	12
Destroyers	184	200
Submarines	66	73

Regarding cruisers, the figures may be misleading. As each new cruiser was built an old cruiser was converted into an escort vessel, rearmed with lighter guns for use against subs. and aircraft. Actually, Britain is aiming at a fleet of 70 cruisers and the number of ships converted into escort vessels does not show in the table.

R.M.C. Cadet Wins In Tyro

CONNAUGHT RIFLE RANGES, South March, Ont., Aug. 8.—(CP)—Cadet D. A. G. Bird of Toronto, attending the Royal Military College at Kingston today posted a possible at 200 yards to win the Tyro match, opening event of the Dominion of Canada Rifle Association annual meeting.

Five others posted scores of 49. They were CSM W. A. Harris and Pte. D. H. Gibson, both of Hamilton, Ont., Trooper G. L. Calkin, Kentville, N.S., C.S.M. G. T. Hermitage, Toronto and Miss M. W. MacLennan of Charlottetown.

Thirteen marksmen turned in scores of 48, including Pilot Officer K. A. Gordon, Trenton, Ont., Corp. C. S. Kilgore, Toronto; Const. W. M. Beatty, Belleville, Ont., and R. Mendizabel, Sarnia, Ont.

Lifer Accuses Former Officer Of Murder

FRANCIS CARROLL

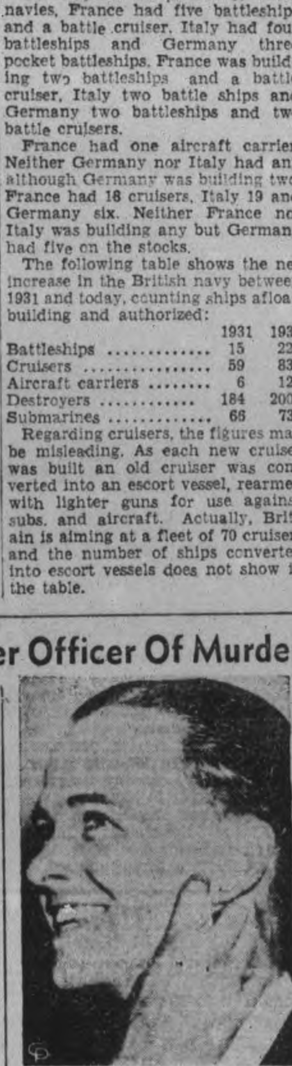

PAUL DWYER

After serving eight months of a life sentence for the murder of Dr. James Littlefield and his wife, in a bizzare tragedy which began in South Paris, Me., and reached through three states, Paul Dwyer, 20, took the stand in a South Paris court and swore that former Deputy Sheriff Francis M. Carroll, 43, and not he, was the real slayer. Carrol is now on trial. Littlefield was slain, the state avers, when he threatened Carroll with prison on morals charges, and Mrs. Littlefield when she became suspicious as to her husband's fate. Carroll's daughter was Dwyer's sweetheart at the time of the tragedy.

Cheese Quotes Produce and Livestock

ONTARIO GRAIN

New crop; approximate prices track, shipping point.—Wheat, 61 to 63c; oats 29 to 31c; barley, 43 to 45c; corn, 76 to 79c; rye, 40 to 42c; malting barley, 44 to 46c; milling oats, 29 to 31c

MONTREAL FLOUR AND FEED

Cash grain: No. 1 Northern wheat, 92⅞; No. 2, 89⅞; No. 3, 86⅞; No. 3 C.W. oats, 40⅝; No. 1 feed oats, 39⅝; No. 3 C.W. barley, 51¼; per bushel basis track, Montreal ex-store corn being "in bond."

Spring wheat flour—First patents, $6.55; second patents, $6.05; bakers' patents, $5.85; per barrel in 98-lb. jute bags, delivered Montreal freight points.

Winter wheat flour. — Choice grades in carlots, to arrive, per barrel, old, $3.30 to $3.40; new, to arrive, $3.10 to $3.20; choice grades in broken lots, per barrel, old, $3.40 to $3.50; new, to arrive, $3.20 to $3.30.

White corn flour.—Per barrel, in jute bags, delivered to the trade, in carlots, $4.60, in broken lots, $4.80.

Millfeed.—Bran, $24.25; shorts, $25.25; middlings, $30.25, per ton, carlot quantities, delivered in Montreal freight points.

TORONTO POULTRY

TORONTO, August 8 — (CP). — Wholesale poultry prices supplied by United Farmers Co-operative Co. today were: Broilers, 1¾ to 2½ lb., live, 14c; dressed 18c. Chickens, over 5 lb., live, 19c; dressed 23c; 4½ to 5 lb., live 18c; dressed, 22c; 4 to 4½ lb., live, 17c; dressed, 21c; 3½ to 4 lb., live, 16c; dressed, 20c; 2½ to 3½ lb., live, 14c; dressed, 18.

Hens over 5 lb., live, 14c; dressed, 17c; 4 to 5 lb. live, 13c; dressed, 16c; 3½ to 4 lb., live, 11c; dressed, 14c; 3 to 3½ lb., live, 10c; dressed, 13c. Old roosters, live, 10c; dressed, 12c.

TORONTO CHEESE

TORONTO, August 8 — (CP). — Wholesale cheese prices were steady to-day, with dealers buying large, colored, paraffined and government grades at 14¼c.

Wholesalers offered cheese to retailers at the following prices: New, large 16c; twins 16¼c; triplets, 16½c. Old, large, 21; medium, 20.

TORONTO PRODUCE

TORONTO, August 8 — (CP). — Wholesale prices (United Farmers Co-operative Co.), to-day were:

Eggs.—Grade A-large, doz., 24c; grade A-medium, 23c; grade B, 20c; grade C, 19c.

Churning Cream.—No. 1 lb., 25c; No. 2, lb., 23c.

Butter.—No. 1 solids, lb., 24½c; No. 2 solids, 22½c; No. 1 prints, 25½c; No. 2 prints, 24½c.

Potatoes, bag, f.o.b. in Toronto; New Ontarios, 90c.

Millfeed.—Bran, 23; shorts, 25; middlings, 30.

MONTREAL POULTRY

Poultry prices, per lb.—Chickens, frozen, milkfed 5 lbs. up 34c; B, 32. Selects, 5 lbs. up, A 31; B. 30; Chickens, fresh killed, Spring, 5 lbs. up, B, 27c; Turkeys, 10 lbs. up, A 29 to 30c; B, 28c; 10 lbs. down, A 29; B, 27c; C, 21c. Fowls, 5 lbs. up, A, 23 to 24c; B, 22c. (Poultry prices nominal).

ONTARIO HOGS

TORONTO, August 8 — (CP). — Dressedweight bacon - hog price dropped $1 at Chatham to-day. Other markets reported steady prices.

Liveweights. — Brantford, $9.00; Chatham, $9.00; Hull, $8.25; London, $8.75; Peterborough, $9.15.

Dressedweights.— Barrie, $12.50; Chatham, $12.00; Hull, $12.65; Kitchener, $11.90; London, $11.90; Stratford, $11.90; Peterborough, $12.

EAST BUFFALO LIVESTOCK

Hogs, 2,100; tops, $9.75 for good to choice 150 to 220 lb. rail hogs; around 235 lbs., $9.65; most packing sows, $6.50 to $7.

Cattle, 950; holdovers, 300; cows and bulls scarce, strong to 25 higher.

Calves, 500; steady, good to choice vealers, $10.50 to mostly $11; plain and medium, $7.50 to $10; culls down to $6 or below.

Sheep, 1,400; wether and buck lambs, $9.50; mixed lightweight Southerns, $9; most throwouts $7 to $7.50; skippy culls down to $5; sheep steady; fat ewes, $3.50 to $4.

TORONTO LIVESTOCK

TORONTO, August 8 — (CP). — Cattle trade was slow on Toronto Livestock Market to-day with prices about steady on good killers. Calf prices were steady to strong. Sheep and lambs were steady while no hog price was set by early afternoon. Cattle holdover from Thursday was 1,000 head.

Receipts reported by the Dominion Livestock Branch were: Cattle, 3,660; calves, 830; hogs, 1,300; sheep and lambs, 500.

Fresh cattle receipts included 1,100 from the West, mostly stockers. A few good weighty steers traded at $7 to $7.25; medium to good butcher cattle sold at $5.75 to $6.50. There were no sales on common steers or heifers.

Butcher cows moved at $3 to $4, and a few light cows at $4.25. Some good butcher bulls brought $3.75 to $4. Choice fed calves were priced at $8.75 to $9.50, mediums downward to $7. Stockers were $4.25 to $5.

Choice veal calves brought $8 to $8.50, with a dozen tops reaching $8.75. Common grass calves ranged down to $4.

Packers were bidding $9.25 off-trucks for bacon hogs.

Good ewe and wether lambs traded at $9.50; bucks were $8.50, and culls $7 to $8. Sheep ranged from $2 to $4 cwt.

CAMPBELLFORD MARKETS

(Examiner Correspondence.)

Eggs.—Prices for ungraded eggs delivered in Campbellford on Saturday were down one cent from last week, with produce dealers paying the following prices: A-large, 24c; A-medium, 21c; B grade, 19c; C grade, 17c.

Poultry (liveweight).—Hens; over 5 lbs., 15c, 14c, 10c; 4 to 5 lbs., 14c, 12c, 9c; under 4 lbs., 13c, 11c, 8c. Old roosters, 8c, 6c, 5c.

Cream.—Delivered prices for No. 1 churning cream, 26c; with 2 cents premium on Special grade and 3 cents off No. 2 grade.

Butter.—Prices to retailers in pound prints, 25½c for No. 1 grade and 25c for No. 2.

MARKET QUOTATIONS

Quotations Complete To Closing Time

Toronto Stocks

Leeming and Leeming

	High	Low	Close
Abitibi	3⅞	3⅜	3⅜
Abitibi Prfd.	27½	27	27
Beauharnois	4⅛	4	4
Bell Tel.	163	—	—
Brazilian	12¾	12½	12⅝
Brews. & Dist.	5-6		—
Brew. Corp.	21	20¼	20¼
Brew. Corp. Prfd.	190-200		—
Bakeries	15½	15¼	15¼
B.A. Oil	21¾	21⅝	21⅝
B.C. Pow. A	30-30½		—
Build. Prod.	58½-60		—
Burt F. N.	23	22¼	22¼
Can. Bud	5-6		—
Can. Bread	5-6½		—
Can. Cement	11⅝	11½	11⅝
Can. Car & F.	16⅞	16½	16½
Can. Dredge	22-24		—
Can. Malting	32-34		—
Can. Pacific	7	6⅞	6⅞
Can. Alc. A	2¾-3¾		—
Can. Alc. B	2¾-3½		—
Can. Oil	10½-14		—
Cockshutt	11½-12		—
Con. Smelt	60½	59¾	60½
Can. Canners	5¼-6¾		—
Dom. Bridge	36¾-37¾		—
Dis. Seagrams	17⅛	17	17
Dom. Stores	5¾	—	—
Ford A	20	19⅞	19⅞
Fanny Farmer	20	19¾	20
Cons. Gas	177	—	—
Gyp. L & A	7¼	7⅛	7⅛
Gen Electric	199A	—	—
Gen Steel W	9⅛	9	9⅛
Ham Bridge	7½-8½		—
Honey Dew	45	—	—
Imp Tobacco	15½	15¼	[illegible]
Imp Oil	17¼	17	17
Int Pete	26½	26¼	26¼
Int Util A	7¼-9½		—
Int Util B	75-95		—
Laura Sec	61-65		—
Loblaws A	23¼	23	34¼
McC Front	10-11		—
Mont L H & P	30	29¾	30
Massey-Harris	8⅞	8¾	8⅞
Mas-Har Prfd	59½	—	—
Nickel	51¾	51	51
Page Hersey	95	—	—
Press Metals	22	21½	22
Rogers Maj	4⅛	4	4⅛
Stan Paving	3-3½		—
Shawinigan	20¼-21¾		—
Steel of Can	70¼	70	70¼
C Vinegars	17	—	—
C Wineries	3-3½		—
Westons	12½	12¼	12¼
Walkerville Brew	1¾-2¼		—
Walkers	43⅞	43½	43⅞
Walkers Prfd	19¼	19⅛	19¼

Grain Quotations

Leeming and Leeming

CHICAGO

	Sept.	Dec.	May
High	64⅝	66⅝	69¼
Low	62⅝	64½	67¼
Close	62⅝	64⅝	67⅝

WINNIPEG

	Oct.	Dec.	May
High	73⅞	72⅝	75½
Low	71½	70⅛	73¼
Close	71⅝	70⅛	73½

WINNIPEG GRAIN

WINNIPEG, Aug. 8—(CP).—Winnipeg wheat futures prices dived nearly three cents near the close today in a featureless session. Final quotations were 2½ to 2⅝ lower with October at .71⅝, November .71⅝b, December .70½ to ⅝b, and May .73½b.

The market took its cue from Chicago which moved more than a cent lower. Moderate selling by locals and outside traders that found little support was also a factor in the decline.

Export business was confined to a few loads. Intermarket spreading was not in evidence in the drab session.

Pit trade in coarse grains was of mixed character. Hedging in barley was in evidence with the trade generally quiet.

Saturday's Quotations.

Futures:

	Open	High	Low	Close	Prev Close
Wheat—					
Oct.	.74¼	.74¼	.72½	.74¼	.73⅞
Nov.	.72¾	.74⅛	.72¾	.74⅛	.74
Dec.	.73	.73¼	.71¼	.72⅞	.72⅞
May	.75¾	.76⅛	.74⅜	.75⅞	.75½
Oats—					
Oct.	.31½	.31½	.31	.31¼	.31⅝
Dec.	.30	.30¼	.29¾	.30	.30

CHEESE BOARDS

Campbellford. — Boarded 1,000 boxes white and 513 colored. Of the lot, 250 sold at 13 13-16 cents and 1,263 at 13¾ cents.

Cornwall. — Boarded 439 boxes white and 1,271 colored. White sold at 13 15-16 cents, colored at 14⅛ cents.

Belleville.—Boarded, 2,543 boxes white, and 342 boxes assorted size and color. All sold at 14 cents.

Casselman.—Boarded 1,199 boxes white. All sold at 13⅞ and 13 13-16 cents.

Delta.—Boarded 1,653 boxes white and 422 boxes colored. White sold at 13⅞ and 13 13-16 cents, colored at 13⅞ cents.

Winchester.—Boarded 555 white, 275 colored. All sold at 13⅞ cents.

Kingston. — Boarded 689 boxes white, and 1,003 colored. White sold at 13⅞ cents, colored at 14, 13 15-16 and 13⅞ cents.

Landsdown.—Boarded 223 boxes white and 423 colored. All sold at 13⅞ cents.

Napanee.—Boarded 1,500 boxes white and 250 colored. White sold at 13 15-16 and 13⅞, colored at 13⅞ cents.

Perth.—Boarded 651 boxes white. All sold at 13⅞ cents.

Vankleek Hill. — Boarded 3,536 boxes white and 417 colored. All sold; white at 13⅞, colored at 13 15-16 cents.

Toronto Mining

Biggar and Crawford

	High	Low	Close.
Aldermac	54	52	53
Amm.	22	21	22
Augite	32	31	31
Arntfield	16-20		—
Buffalo Ank.	16½	—	—
Beatty	125	123	125
Bidgood	33½	33	33
Base Metals	34-39	—	—
Bankfield	70	67	67
Bralorne	950-965	—	—
Bobjo	11	—	—
Bunker Hill	12	—	—
Brown Oil	32-5		—
Chestville	136	133	134
Calgary-E	240	235	235
Coniarium	148	—	—
Central Pat	273	270	270
Coast Cop	300-325	—	—
Can. Malartic	111	100	107
Chromium	77	75	76
Castle	100	—	—
Davies	32	31	31
Dome	33¾	33½	33¾
Eldorado	226	225	225
East Mal.	239	234	236
Falconbridge	600	—	—
Francoeur	39	37	37
God's Lake	52	—	—
Gunnar	70-73	—	—
Goldale	31	—	—
Gillies	14	13	14
Home Oil	126	124	126
Hard Rock	258	254	255
Harker	10½	—	—
Hollinger	15⅛	15	15⅛
Hudson Bay	31	30¾	31
Howey	28	—	—
Jacola	16	—	—
Jellicoe	35¼	35	35
Kirkland Lk.	135	129	134
Kirkland Hud.	60	—	—
Kerr-A	235	228	230
Little L. Lac.	350	345	350
Leitch	88	85	88
Lakeshore	52⅝	52¼	52¼
Noranda	74	73¾	74
Moneta	194	185	193
Madsen	50	48	50
McIntyre	46⅝	46½	46⅝
Macassa	485	480	480
MacLeod	400	385	385
Mining Corp.	210	204	204
McKenzie	125	122	125
McWatters	77	75	75
Naybob	72	63	70
O'Brien	390	380	380
Oro Plata	71	—	—
Okalta	132	130	130
Omega	60	53	58
Payore	16½	15	15
Paymaster	50	49	50
Preston	176	167	173
Pickel Crow	530	515	525
Perron	155	153	153
Pioneer	300	—	—
Powell	250	246	246
Pend Oreille	210	208	208
Premier	225	—	—
Pamour	435	425	435
Red Lake	11	10¼	10¼
Reno	44-47		—
Roche	14½	13	13
Sherritt	144	143	143
Siscoe	222	219	220
San-Antonio	128	—	—
Sudbury Bas.	265	—	—
Sullivan	110	106	106
Slyvanite	335-340		—
Sladen	124	118	120
Stadacona	55	54	55
Teck Hughes	460	—	—
Uchi	224	220	221
Venturesc	605	—	—
Waite Amulet	700	675	685
Wright H.	800	790	790
Normetal	91-94		—
St. Anthony	13	12	12½

New York Stocks

Biggar and Crawford

	High	Low	Close.
Atchison	39	—	—
Amer. Can.	104	103	103½
Am. Smelt.	51⅝	50⅝	50⅝
Am. Rad & S.S.	16⅛	15½	15½
Amer. Tel & Tel	143	142¾	143
Amer Roll. Mills	21	20¾	20¾
Anaconda Copper	37¼	36⅛	36⅛
Balt & Ohio	9¾	9¼	9¼
Bendix Avn	21¾	21⅛	21¼
Bethlehem Steel	60¾	59½	59¾
Briggs	35⅛	34¼	34¼
Canadian Pacific	7	—	—
Chrysler	74½	72⅞	73¼
Columbus Gas	7½	7⅜	7⅜
Cons. Gas	28½	28⅜	28⅜
Dupont	133½	132	132
Elec. Bond & Share	8⅜	—	—
Gen Electric	43⅞	43½	43½
Gen. Motors	47⅞	47	47⅞
Goodyear	30	28¾	28⅞
Int. Harvester	62⅞	61¾	61¾
Inter. Nickel	51⅝	50⅞	50⅞
Mont. Ward	49½	48½	48⅞
Nash Motors	10⅜	—	—
N.Y. Central	20⅝	20	20
North American	22	21⅝	21⅝
Pack. Motors	5½	5¼	5¼
Penn. Ry.	22⅜	21⅞	21⅞
Radio Corp.	7⅝	7¼	7½
Standard Brands	8⅛	8	8
St. Oil of N.J.	57⅞	57¼	57¼
Studebaker	8¼	—	—
South. Pacific	20⅝	20	20
Union Pacific	88¼	87	88¼
United Corp.	3	2⅞	2⅞
U.S. Steel	62¼	60½	61
Westinghouse	105½	104	104¾
Yellow Cab	21¼	20½	20½

An expedition is studying hot springs near Machigme Bay, Siberia.

RHEUMATIC PAINS

Don't let them spoil your Summer

It sometimes seems as though those spiteful Rheumatic twinges in your joints bring you up with a jerk deliberately—just when you're specially enjoying yourself. How often the prods of pain catch you the very minute you bend over at work or play. Don't listen to pessimists who say there's no relief from Rheumatic trouble with its Uric Acid crystals that prick and pain. You *can* help dissolve these crystals, and curb Rheumatic pain.

Wealthy people "take the waters" at some European Spa. Nothing better for those who can afford it. For those who can't there's a simple remedy of a similar nature. Fynnon Salt is its name—a name echoed gratefully by many Rheumatic sufferers.

Take a ½ teaspoonful in a glassful of water every morning. It liberates Sodium, Potassium and Lithium—a combination of 'Salts of the Earth' that help disperse Uric Acid and remove from your system the poisons that cause it. Take Fynnon Salt, the enemy of Rheumatic pains, and see how fine you feel, how soon pain goes. Large bottle of Fynnon Salt, 75c at all druggists

PERSONAL AND SOCIAL

Mr. William Smith of Port Hope, is visiting his aunt, Mrs. Jack Pilling, Chamberlain street.

◇ ◇ ◇

Mr. and Mrs. Thomas Medd, Toronto, are visiting Mrs. Medd's sister, Mrs. M. Morgan of Parkhill Road East.

◇ ◇ ◇

Mrs. Samuel Adams, of Syracuse, N.Y., and former resident of this city, is visiting her daughter, Mrs. J. R. Stuart, 465 Bolivar street.

◇ ◇ ◇

The many friends of Rev. Father Butler, P.P. of Kinmount, will regret to learn that he is a patient in St. Joseph's Hospital.

◇ ◇ ◇

Dr. Joseph Theobald of Toronto, was a week-end visitor at the home of his parents, Mr. and Mrs. Charles Theobald, 108 Dufferin street.

◇ ◇ ◇

Mrs. James Booth and daughter Lillian of Chamberlain street, are attending the wedding of Mrs. Booth's granddaughter, Miss Gladys Thomas in St. Catharines.

◇ ◇ ◇

Mr. and Mrs. Maurice Leonard, Driscoll Terrace, quietly celebrated the tenth anniversary of their wedding on Saturday and many friends dropped in to extend best wishes.

◇ ◇ ◇

Miss Olive Rome is spending a few weeks with friends in Owasco, Auburn, N.Y., and on her return trip will stop off for a visit with friends in Hamilton.

◇ ◇ ◇

Mr. and Mrs. Claude V. Elliott, 528 Charlotte street, have returned from St. John, N.B., where Mr. Elliott attended the 55th Assembly of the Sovereign Great Priory of Canada.

◇ ◇ ◇

Mr. Joseph Astels, electrician on the Peterborough Fire Department staff, who was injured while fighting the fire at Johnston's Tire and Battery Repair Shop recently, has recovered sufficiently to return to work. He is not feeling perfectly fit as yet and is being kept on station duty until he has fully recovered.

◇ ◇ ◇

Dr. E. V. Frederick of this city is spending a few days in New York city.

◇ ◇ ◇

Mrs. John Lewis of this city is visiting her parents in Sault Ste. Marie.

◇ ◇ ◇

Mrs. M. V. Miller and her daughter, Mrs. H. J. Wyatt, of Stratford are visiting the latter's sister, Mrs. C. M. Lawrence, Weller street.

◇ ◇ ◇

Mrs. L. L. Maguire, police matron, and her daughter, Sheila, returned Saturday after a holiday in the Maritimes.

◇ ◇ ◇

Mrs. G. H. Simpson and son, David, of Toronto, are visiting Mrs. Simpson's parents, Alderman A. R. and Mrs. Wilson, Aylmer street.

◇ ◇ ◇

Miss Margaret Moher, Reg. N. of Toronto was a week-end visitor at the home of her parents, Mr. and Mrs. William Moher, Caddy street.

◇ ◇ ◇

Mr. Bernard Murdock of Hamilton attended the wedding in this city on Saturday of his sister, Miss Lilian Murdock to Mr. A. J. Guerin.

◇ ◇ ◇

Mr. and Mrs. T. Buckley of Paris, Ontario, were week-end guests at the home of Thomas O'Brien, Sophia street. Mrs. Buckley is Mr. O'Brien's sister.

◇ ◇ ◇

Mrs. Alex M. Lewis of St. Louis, Missouri, is a guest at Chemong Park where she is visiting her son, John Lewis, manager of the Kresge Store in this city.

◇ ◇ ◇

Miss Helen Degen of Westcott street received notice on Saturday to return to her position in Kitchener after a two months lay-off and left this morning to resume her duties.

◇ ◇ ◇

Mr. George Benton, past president of the local Sons of England Lodge will leave for Niagara Falls Tuesday to attend the convention of the Supreme Lodge as official Peterborough delegate.

◇ ◇ ◇

Staff Sgt. Gordon McCluen, and Sgt. Smith of the R.C.M.P., Toronto Division, with Denis J. Perdue, of Toronto, visited friends in Peterborough over the week-end and spent a few days at John Flood's summer resort in Ennismore.

◇ ◇ ◇

Mr. and Mrs. M. C. Woodcock, of Preston, left for their home Sunday after spending a week in the Haliburton Highlands, and a week visiting friends in this city. They spent several days at the home of Mrs. Woodcock's brother, Mr. O. I. Deyell, McLennan street.

◇ ◇ ◇

Miss Jean Wheeler, of Montreal, who has been visiting for the past three weeks with her parents on the Norwood road, left for Toronto this morning where she has accepted a position with the T. Eaton Company in the buying office. Miss Wheeler will be in charge of millinery and ladies wear for the Canadian Department Stores.

◇ ◇ ◇

Michael O'Brien of Saskatoon and a well known former resident of this city spent several days last week renewing acquaintances in the city and was a guest at the home of his brother, Thomas O'Brien, Sophia street, Ashburnham.

◇ ◇ ◇

Frank Murphy and Clarence Morgan arrived home yesterday after a week's trip by motor to Montreal and Kingston. They were taken through old Fort Henry at Kingston and for an hour and a half revelled in the beauty of the historic spot which has recently been restored.

◇ ◇ ◇

Walmsley—Phillips

A lovely wedding took place in St. Johns Church at 2.30 Saturday afternoon, when Hilda Margaret, only daughter of Mr. and Mrs. A. O. Phillips, became the bride of Wallace J. Walmsley, second son of Mr. and Mrs. P. B. Walmsley of Huntsville. Rev. Canon W. P. Robertson officiated, and the church was tastefully decorated with gladiolli, palms and ferns. Miss Dothothy Walmsley, sister of the groom, sang "O Perfect Love" during the signing of the register, and wedding music was played by Miss Lily Bacon, A.T.C.M.

The bride was escorted to the chancel by her father, and wore a gown of pink silk net over taffeta, floor length and with bolero jacket. Pink scroll design was appliqued on the jacket and hem of the skirt. She wore pink silk lace mittens and pink linen slippers and a large transparent picture hat of silk mohair daintily appliqued in satin finish and trimmed with tiny pink buds. Her shower bouquet of Butterfly roses had streamers of silver and blue ribbons.

The bridesmaid, Miss Florence Lemmings, was gowned in a frock of pale blue mousseline de soie, with short full puff sleeves and peplum; she wore long blue lace mittens and blue and silver slippers and carried a bouquet of Briarcliffe roses. Her hat in matching tone was a large transparent picture model of silk mohair and was trimmed with pink and blue buds.

Mr. Gordon Walmsley attended his brother as best man.

Following the ceremony a reception and luncheon was held at the home of the bride's parents, 167 Antrim street, to the immediate friends and families of the young couple. Mrs. Phillips, mother of the bride, assisted in receiving the guests and wore a dress of grey sheer, grey sailor model hat of straw and felt and wore a corsage of deep pink roses. Mrs. Walmsley, mother of the groom, was attired in a cream ensemble, trimmed with white fur, and wore a corsage of Talisman roses. The four-tier wedding cake which centered the bride's table, was made by Gustav Buechi, internationally-known pastry chef of the National Club, Toronto, and a tiny bride and groom walking hand in hand and fashioned from sugar adorned the top of the cake.

Later Mr. and Mrs. Walmsley left on a honeymoon trip to Ottawa where they will take a summer lodge in the Gatineau district near Chat's Falls, and after an extended holiday will make their home on Oxford Avenue, Westmount, Montreal. The bride travelled in a jacket frock of black and white corded crepe, snap brim navy suede hat, navy shoes, gloves and purse.

◇ ◇ ◇

Honeymooners At Mt. Julian

Miss Mary Violetta Neave, daughter of Mr. and Mrs. Frederick L. Neave, Toronto and Mr. Alfred Burrows who were married on Saturday in Toronto at the church of St. Mary the Virgin are honeymooning in the Kawarthas. The young couple have taken the Baynes cottage called Cedar Lodge on Little Cedar Lake and will spend two weeks there. Mr. Burrows is associated with the Baynes Cigar Stores in Toronto as city manager.

◇ ◇ ◇

Birthday Party At Oval

Gladys Smith, 164 Dublin street, celebrated her eighth birthday with a party at the Oval Saturday afternoon and the following were guests: Margaret Martin, Jean Martin, Donald Martin, June and Jean Delahaye, Nancy Harrison, Betty and Verna Yelland, Thelma and Pauline Revoy, Olive Dainton and Dorcass Edwards.

We Noticed

Easy front fullness is important in the new fall skirts, although they do present a narrow appearance. Gores, unpressed pleats and rippled flares are important, too.

◇ ◇ ◇

High necklines are in distinct favor in the new fall dresses.

◇ ◇ ◇

Fashion still approves the dirndl styling for juveniles, for daytime and evening frocks.

◇ ◇ ◇

In high style again for early fall wear is the white satin overblouse with closed neckline and short sleeves, having some sort of draped treatment through the bodice.

Pastore-Vitarelli Wedding Party

Principals in the Pastore-Vitarelli wedding which took place at St. Peter's Cathedral on Saturday morning are pictured in this group. From LEFT to RIGHT: Mr. Buddy Mule, Niagara Falls; Miss Rose Vitarelli, a bridesmaid and sister of the bride; Mr. Ned Vitarelli, brother of the bride, who attended as best man; Miss Immaculata Pastore, a sister of the groom and maid-of-honor; the bride, formerly Concetta Mary Vitarelli; the groom, Anthony Pastore, Niagara Falls, New York; Miss Phylis Pastore, sister of the groom and bridesmaid, and Mr. Guy Chimenti of Peterborough, who with Buddy Mule ushered the guests at the church. —Cripps Studio Photo.

Pulley Halts "Descent From Heaven" And Girl Flaps Wings in Vain

Montreal, Aug. 8 (CP)

WHILE the wings strapped to her shoulders fluttered uselessly, an eighteen-year-old girl, who yesterday tried to "descend from heaven" on a tight rope, was stranded 30 feet above ground when a pulley jammed.

The girl, Miss Louis Pucacco of Mimico, Ont., and her decorative wings passed at least half an hour gingerly attached to the wire by a safety device encircling her waist.

Beneath her those who had gathered at a downtown church to celebrate the feast of Notre Dame de la Defense milled about, while the white-faced girl alternately closed and opened her eyes to stare at the crowd.

Although the rope stretching from the church to a nearby school continued to sag and the jammed pulley creaked steadily, the safety device did not give away. The girl was released and brought down when firemen arrived with a ladder.

STILL TALK TO LIONS

JOHANNESBURG—(CP). — The South African Government will disinfect visitors and their goods in the Kruger National Park on account of the foot-and-mouth disease there, but will not close this wild animal preserve unless the outbreak extends.

VACATIONS WITH PAY

WASHINGTON — (CP). — Predicting practice of vacations with pay would soon become commonplace, Labor Secretary Frances Perkins said two-fifths of all workers in United States manufacturing plants now enjoy this concession.

JUST BETWEEN US WOMEN

Lood ahead, Think, Plan, Dream, and have faith in your dreams! For, out of dreams grow empires. Let imagination be the architect of your future, but do not forget that reason and good judgment must be the actual builders of it. Without their services your plans will never be anything more than plans."—O. S. Marden.

Dear Friends:

When I was over in the States, a few of us were talking about things in general, and as usual the talk veered around to religion and faith. I listened to this one and that, all intelligent people, all well up in the news of the day, the trend of fashion, the wars and talk of wars, dictators in relations to kings, and running like a scarlet thread through their talk was the deep desire to be reassured that God did have an interest in them.

And, as a stranger in a strange land, they asked my opinion. Rather puts you in a spot when they ask you that. So I told them some of my experiences in regard to prayers being answered, and they seemed amazed because I had such faith.

Why shouldn't I have faith when the One I put my trust in never let me down. Of course some of my prayers are not yet answered, (and here you may say is the catch in this so-called faith of hers.) But truly there is no catch in it al all. You must use reason in regard to prayer, just as you use it in regard to running your business or your home. If you let yourself run out of food until all the stores are closed, you cannot be so unreasonable as to blame the grocer.

If, on the other side, you buy a lot of perishable goods and find them spoil on your hands, you can still blame no one but yourself. If you are a merchant and buy winter goods for the summer trade, again it is your own bad judgment that is at fault.

But how few use their head when they start to pray. They want to take life in huge gulps, then if they get it like that they use up in a day or a week what should in reason spread over months.

Or they don't far enough ahead to think what they will do with this that they ask when they get it. Sometimes they do not stop long enough to think if they are capable of handling this, all they do is send their prayers out blindly, then blame God bitterly that He did not grant them.

You plan meals, or a wardrobe that will last you the summer, or a home and the furnishings of that home. You plan for a vacation, for a profession, but did you ever plan your prayers, looking at them from this angle and that to see if what you ask is what you need?

God said: "Come let us reason together." So, do just that, telling Him your needs, and often He will answer your prayers by showing you how to get them for yourself. Other times He will send them to you through a very natural manner, and in emergencies He will use miracles to give you your desires.

But all prayers do not drop like manna from Heaven, very often they seem to come casually, and that I think, is why so many do not realize their prayers are being truly answered. They want something out of the ordinary to happen because they prayed.

A month ago I had an important prayer answered which brought me much happiness, and it came just two days before I needed it. I could have said this did not come from God, but from such a one. Yet who put it in their mind to do this thing but the One I had asked it from?

He can use you and He can use me to answer the prayer of another, so when you seem impelled to do some deed, remember you may be just the humble messenger of God. A prayer is simply a long-distance call for help, and as you would not want to be silly or unreasonable in your requests to humans, do not be either when you send requests to your Heavenly Father.

Your Friend in Faith
ROBERTA.

Japan will ban leather baseballs.

Sweden now has 3,000 fox farms.

Do This If You're NERVOUS

Don't take chances on harmful opiates and products which you know nothing about. Use common sense. Get more fresh air, more sleep and take a reliable, time-proven medicine like famous Lydia E. Pinkham's Vegetable Compound—made *especially for women* from wholesome herbs and roots—let it help Nature tone up your system and thus calm jangly nerves, lessen distress from female functional disorders and make life worth living.

For over 60 years one woman has told another how to go "smiling thru" with Pinkham's Compound—let it help YOU.

How You Revive Limp Fabrics With STARCH

With so many different fabrics in the weekly wash—the problem of starching can be a hit-and-miss system or it can be properly executed according to directions. Until the introduction of the New Ivory Laundry Starch package starching instructions have been scarce, in fact almost nil. Now that is all changed. The new Ivory Laundry Starch package contains over 600 words on how and what to starch on wash day. How to revive limp, oft-washed table linens—what starch solution to use for different fabrics to give the most desirable results are clearly shown on the label. If your grocer hasn't the new blue and white package of Ivory Laundry Starch send us his name and address and we will see that he is supplied. St. Lawrence Starch Co. Limited, Port Credit, Ont. 8

SAVE $32.00!

$1.00 FOR EVERY YEAR SINCE THOR WAS FOUNDED IN 1906

1906 Thor 1938

32nd ANNIVERSARY SALE

32 years devoted to the building of fine washers and ironers are climaxed by a country-wide Anniversary Sale that brings you **substantial cash savings for each of the 32 years since THOR was founded in 1906. Celebrate THOR'S 32nd Birthday by saving real money for your family.**

SAVE $32.00

on model 140-S. 9 pounds capacity. Gleaming white finish. Patented "Single Control" Free Rolling Wringer. 9 vane Super Agitator. Long Life Mechanism backed by THOR Lifetime Guarantee Bond.

EVERY WASHER CLEARLY TAGGED

Every washer tagged to show clearly savings up to $32.00. Models to suit every purse and purpose. Choose yours now from a dazzling array of new gleaming white washers.

McCANNON ELECTRIC SALES

STORE—140 SIMCOE STREET

PHONE 46

Most FOR YOUR MONEY...

MADE IN CANADA

3 ROLLS 2100 SHEETS for 25¢

A PURE, WHITE, SOFT, ABSORBENT TISSUE COMPLETELY WRAPPED

• the new softer InterLake

FEATURE **SPECIALS** ONE DAY only!

TUESDAY AT BUEHLER'S 387 GEORGE ST.

PHONE 3680

LAMB STEW 12½c

VEAL PATTIES 2 lbs. 25c

T-BONE Steak - 25c

WING, WAFFLE Steak - 25c

VEAL CHOPS 15c
From the Shoulder

LAMB CHOP 23c
Form the Shoulder

Leg VEAL STEAK 27c

Loin VEAL CHOP 22c

TELEPHONE 3680

BUEHLER BROTHERS

On the go all day, but she keeps her winsome smile--Teeth bright and clean by using **WRIGLEY'S GUM** *after every meal!*

The regular use of **Wrigley's Gum** helps keep teeth strong, white, healthy. It cleanses teeth by removing food particles that lodge in the crevices after eating. At the same time, the delicious flavor sweetens the breath, improves your personality. Aids digestion and relieves that stuffy feeling after meals. *Helps keep you healthy!*

Four unique, delicious flavors of Wrigley's Gum . . . Spearmint, Double Mint, Juicy Fruit and P.K. A flavor for every taste. Every day *millions* enjoy Wrigley's!

Get several packages of **Wrigley's Gum** now—at any restaurant, grocery, confectionery, tobacco or drug store! Always keep it handy in purse or pocket, and *in the home.*

Fine for Teeth!

The Examiner

The Peterborough Examiner, published each evening by Peterborough Examiner, Limited. Office: Hunter and Water Streets, Peterborough, Ont.

Subscription Rates: 15c per week in City of Peterborough delivered by carrier.; $6.00 per year by mail to outside points.

Members: Canadian Press; Audit Bureau of Circulation; Canadian Daily Newspaper Association; Empire Press Union; Ontario Provincial Dailies Association.

H. L. GARNER, Managing Director.

A. R. KENNEDY, Managing Editor.

TELEPHONE 1600.
Private Branch Exchange to All Departments.

MONDAY, AUGUST 8, 1938

There Isn't Any Justice

We have an idea there were many old fishermen in this part of the world who read of the success of Mr. Gagnon of Niagara Falls in catching a 23-pound maskinonge and sadly decided that the good things of this world are not divided evenly. They have spent many years fishing in the lakes and rivers of the district, have raised innumerable blisters a paddling hither and yon among the weed beds and in later years burned up huge quantities of gasoline in outboard motor boats, trying to bag a big muskie and the chances are that not one in a hundred of them ever succeeded in hooking and landing a 23-pound fish.

And yet along comes a man from Niagara Falls, borrows a leaky old punt and a trawling bait that hadn't been used in years and five minutes after he has left the house at which he is a guest finds himself at one end of a line and a whale of a maskinonge at the other.

No wonder many an ardent fisherman is murmuring to himself today that there isn't any justice.

Be that as it may we hope the city publicity bureau has not failed to notice the Gagnon exploit. It will do no harm in the next piece of tourist promotion literature that is issued from city hall to call attention to the fact that it is not necessary to go outside of the boundaries of Peterborough to land big maskinonge. We would not want to suggest for a moment, of course, that it is possible to go out on the river, within the city limits, at any time and catch a 20-pounder. But at least, however, our Niagara Falls visitor has convincingly demonstrated that the thing can be and has been done.

It Works Both Ways

The new United States law which requires Americans who want to bring back with them $100 worth of goods duty free to have been out of the United States for at least 48 hours is beginning to hit Canadian cities along the border and there is a certain amount of complaint from business men whose sales to American tourists have dropped off.

Before this regulation came into effect, Americans could cross the border for a few hours and on their return take back with them $100 of goods on which no duty was collected. It was a fine arrangement for Canadian merchants close to the international line and their business profited materially from that class of trade.

Naturally they feel it when the volume of sales is affected by the new ruling that unless Americans remains two full days out of their country they must pay duty on the goods they bring back.

At the same time, however, it is difficult to see what can be done about it.

It is Uncle Sam's right to say what he wants to collect in the matter of duties upon goods coming into his domain and if he chooses to say that he no longer proposes to allow his people to slip over the line, buy $100 worth of Canadian goods and take them home without paying a nickel into the American treasury that after all is his own business.

And it should not be forgotten that the rule the United States has now put into force is exactly the same regulation that Canada has adopted in reference to goods brought back into Canada by Canadians returning from the United States. The Canadian government says that under such circumstances folk from the Dominion visiting the country to the south must be at least 48 hours out of Canada before they can take advantage of the $100 exemption. What is sauce for the Canada goose is also sauce for the United States gander.

Clean Up The Game

Lacrosse players and executives throughout the province need to be reminded that history has a way of repeating itself.

This fine and distinctly Canadian game was at one time almost driven out of existence because of the unnecessary roughness that crept into the play. Patrons became disgusted at the dirty tactics that became part of the technique of lacrosse and they quit going to the games with the result that Ontario towns that were once thriving centres for Canada's national game, turned their attention to baseball and lacrosse was close to disappearing completely off the map.

The development of the modern box lacrosse with its fewer players, smaller fields, more scoring and greater amount of action has brought about a gratifying revival in interest in the game however and lacrosse has been coming back into its own, with each year seeing more teams in action and greater attendance all over the province.

Now the handwriting has begun to appear on the wall once again. The same thing that nearly killed the game before is coming to the front anew. Police action has been necessary in several senior games recently, players have been injured by attacks that could properly be described in legal phraseology as "assault, occasioning grievous bodily harm," and even in our own arena there have been riotous scenes and free-for-all fights on occasion.

In other words lacrosse may soon find itself on the way out again if those in control of the game, benefitting from the experience of earlier days do not see to it that rough play is curbed, dirty players checked or driven out, and disorderly conduct eliminated. Lacrosse enthusiasts may find one flareup thrilling but when that kind of thing becomes a regular feature of scheduled games, sooner or later the people who pay their money in at the box office, will become disgusted and their support will be withdrawn.

It happened before and it will happen again unless the game is cleaned up in time. There is no demand for sissified lacrosse but there is a happy medium between that brand and the knock-him-down-and drag-him-out stuff.

Hard To Justify

No one seems to be worrying very much about the amendment to the Criminal Code that has just come into force, outlawing slot machines and similar gadgets, including pin-ball games that are used for gambling purposes.

The indifference in official circles to the operation of these machines which by no stretch of the imagination could ever be claimed to be a community asset is surprising. The devices serve no useful purpose and on the contrary they are doing an immense amount of harm by teaching youngsters to gamble and by taking out of the pockets of breadwinners money that should go into the household budget.

It is true that humanity as a whole loves to gamble but that is no reason why gambling devices should be thrust under people's noses and certainly no reason why municipal councils should throw their protection over gambling machines and become partners in the business by licensing the gadgets.

We are thoroughly in accord with the Windsor Star when it says that Windsor and other municipalities which licensed the devices have nothing of which to be proud.

"They never had any business passing such bylaws," says the Border City paper "as these did not make the machines legal. All they did was to make the municipalities a partner in an illegal enterprise and in illegal profits, hardly a creditable situation."

That is so obviously true that we are glad we have not been given the task of thinking up a defence in behalf of the municipal licensing of gambling devices. There are a lot of other difficult jobs that we would tackle with a great deal more relish and with a lot more confidence. The machines are an evil in the first place and they are not improved in status merely because the municipalities step in and demand their cut from the owners and operators.

Too Much Slackness

The Municipal World has been discussing what it calls a common mistake on the part of municipal councils in awarding audit contracts on the bases of bids, arguing that the value of any audit is in direct proportion to the ability, experience and skill of the accountant.

That statement would seem to be self-evidence, as is the further remark that until councils realize that the important thing in selecting an accountant 's not price but skill, experience and judgment the citizens will not receive the protection to which they are entitled.

In our opinion there is a much more serious weakness that many of the smaller municipalities are guilty of. It is not that they hire accountants at all. They take a chance instead, on entrusting the important job of auditing their accounts to men who have no expert knowledge of accounting and who are chosen often because they are good fellows and friends of members of council rather than because they possess any particular aptness for the responsible post to which they are appointed.

The slackness shown by many municipalities in this matter of auditing public accounts leaves the door wide open for irregularities and it speaks volumes for the innate honesty of the vast majority of folk in the public service that there have not been more defaults and more losses. The inefficiency of the audit in many cases almost invites trouble; and certainly violates all principles of sound management and administration of the business of the public.

Proper audits stop leaks and check wrong methods; but unfortunately many municipalities are satisfied with something that stops far short of being a proper audit.

Using The Newspapers

The motion picture industry will spend between now and the end of October $600,000 in advertising designed to stir up attendance at film theatres throughout the United States.

In this regard Will H. Hayes, the Czar of moviedom, say "Advertising creates a demand which results in increased production as well as selling that already produced. If their industries follow our lead hundreds of thousands will go back to their jobs in reopened factories."

That is undoubtedly true and the striking thing about the statement is that it comes not from an advertising executive but from a man who no connection with the advertising field. However, he is in an excellent position to gauge accurately the value of publicity and this tribute to the efficacy of advertising coming from such a quarter, should impress itself upon the executives of other industries.

If the movie business which can do much advertising on its own account through trailers shown in the theatres, and which has the support of magazines devoted exclusively to the movie field a hookup with radio through which additional publicity can be obtained, finds it desirable and necessary to spend large sums on advertising, the moral should be plain. It is clear that what is good business for an industry so fortunately situated in the matter of promotion is even better business for other industries not so happily fixed.

And there is another point worthy of note. The $600,000 Mr. Hays speaks of is to be used entirely for newspaper advertising and papers all over the continent are to be utilized. The film industry has always been shrewdly managed and when the organized motion picture producers distributors select the daily newspaper as the most effective and potent form of advertising that is available there is no need to stress the point. The fact speaks for itself.

NOTE AND COMMENT

It seems idle to boast about the peace we enjoy in Canada as long as lacrosse continues at its present merry gait.

When Hon. C. D. Howe says that Canadian railways are facing difficult times he is not telling the railways anything new.

Lieut. Douglas Cleland of Toronto has won a riding competition in Eire. It takes a good man and a good horse to do that in Dublin, the home of great riders.

Regattas are useful in one way that they show there are folk who can paddle a canoe, despite the number of outboard motors in use.

The death of Pearl White suggests the idea that if you remember when she used to thrill you in movie serials, you have been voting for some time.

The next Canadian Corps reunion is destined to be held in Montreal. In that case it would not be difficult to furnish the French atmosphere.

Tennis is to be allowed in Toronto on Sundays provided there is no noise. But how can they play that game without raising a racquet?

Now they are talking about Senate reform again. As Mark Twain said about the weather, everybody talks about it but nobody does anything about it.

Boy Scouts in Ontario have registered 183 camps this summer. It is an ideal way to develop both the physique and the esprit-de-corps of the troops.

In fixing the price of wheat at 80 cents, the Government has not succeeded in pleasing the west. Another good sign that there will be no election this year.

Now that the wading pools are to be opened on Sundays in Toronto, the citizens who have not learned how to play golf will be able to solve the problem of Sunday recreation.

The thousands who pay good money in Toronto to see the Masked Marvel and his masked manager leave the impressio that it would not be difficult to sell Queen City folks the Peace Bridge.

When a Buffalo man went to a doctor complaining there was something in his eye it was discovered that the something was a gold nugget. Most of us have to be satisfied with a cinder.

MY SONG

I'll sing a song of Summer, and the gay,
bright wildflowers blooming;
To nights when moonlight bathes the
lake in iridescent sheen;
I'll sing my song of morning mists, and
far horizons looming,
And quiet fields, and country lanes, and
pools where birches lean.

I'll build my song of thistledown, so care-
free, lightly blowing;
I'll build it of a lover's words soft-whis-
pered in the gloom;
I'll build it of the sunrise in its first faint
colors glowing,
And eventide, with light that gleams
from some small cottage room.

I'll shape my song from breezes blown
from nowhere into nowhere;
I'll shape it from the rosebuds and the
clover and the grain;
I'll pattern it from fleecy clouds, and
shadows on my lawn chair,
And dream filled hours, and sun filled
days, and pattering of rain.

I'll take my song of Summer, when I've
put it all together,
And give it for the singing to all the
winds that blow,
That East and West and South and
North, in every clime and weather
You'll hear my Summer song to you no
matter where you go.

—Fletcher Trueman, in the Montreal Star.

Says Tax Milk To Bonus Cheese

(By Rusticus in the Stratford Beacon-Herald)

SKIM MILK is a very important by-product on most Ontario farms. We like the white fluid to feed our calves and hogs, even though we know that most of the food value went out the cream spout of the separator. In fact, we have become so dependent upon skim milk that we can hardly realize how we would get along without it. But perhaps skim milk is about the most expensive feed we could use to raise those wee heifer calves and pigs.

True, nothing can quite take the place of milk in the rearing of young animals, just as nothing can take the place of good wholesome milk in the human diet. If the urban population were using all the milk it should be, we might not be writing these lines today. There would be no milk problem on Ontario farms then. But with so very many families not able to buy the proper amount of milk for children or adults, the milk problem, or more specifically the butter problem, is becoming acute indeed.

✧ ✧ ✧

Our farmers are not objecting to the price of butter being too low; though, goodness knows, it is low enough. The surplus piling up in cold storage warehouses is what really has us worried .We understand it is being put there in the hope that a higher price may materialize on the overseas market; but if that price should fail to advance, then the stored surplus will prove a real handicap to a healthy market next Fall and Winter.

The surplus butter can be attributed only to the value farmers place on skim milk. Cheese factories offer us an excellent outlet for our surplus milk and butter. While the price of cheese is high enough right now to make the cheese factory an attractive proposition, dairymen balk at sending their whole milk and depriving their calves and hogs of a drink of skimmed milk.

✧ ✧ ✧

It has frequently been suggested that shippers of milk for the city trade and patrons of butter factories should be compelled to contribute a certain small percentage of their receipts toward subsidizing the export of cheese.

Some few years ago a bonus was paid on cheese manufactured. This was done to relieve the domestic market of a burdensome surplus, which really only consists of a very small percentage of our total production. If we remember correctly, the government advanced the funds to pay that subsidy, and possibly we should expect help from the Government once more in getting rid of this butter surplus. Everyone depends upon the Government for some assistance today, so why not the dairyman?

We think a more substantial method of market regulation would be better. We believe that dairymen themselves should tackle the problem. We believe that cheese exports will have to be bonused from a fund created by a small tax on every pound of butter and every pound of whole milk produced in Canada—and the producers themselves can best handle that marketing organization, if they would half try.

✧ ✧ ✧

Why stress cheese? Simply because this is one product we can find a ready market for. Other Empire countries can command a premium for their butter in the British market, but Canadian cheese is of the highest quality and even if the British market could not absorb all our surplus cheese, there is a home market that would, or at least should, consume a much greater amount of this wholesome food.

Of course, creamery patrons and operators will fight a tax on butter and milk. They would probably take a short-time view and be inclined to hope that the market will yet right itself. But it would seem to us that the dairy industry might as well make up its mind that a new set of conditions exist and that we must shape our marketing policies to meet those conditions.

The solution of the dairyman's surplus lies in making the cheese factory patrons' returns attractive enough, so that more milk will flow into the cheese vats. Yes, we believe that skimmed milk should be made so expensive a food that more farmers would not want to feed it. In fact, it is an expensive feed even now.

AN EARLY PEACH.

(Detroit Free Press)

THE DISCOVERY and development of a peach that ripens six weeks earlier than the popular Elberta variety is something to make horticulturists sit up and take notice.

The discoverer is a Canadian nurseryman, C. Howard Fisher, who found this "freak of nature" growing on a single branch of a Valiant peach tree, and ripening three weeks in advance of the fruit on the rest of the tree.

That was four years ago. Young trees grown from buds cut from the branch are now carrying on the early-ripening strain.

While this new peach may be a freak of nature, it holds out great promise for the fruit belts of Michigan and other northern states.

The Chinese and other peoples have been cultivating the peach, which Darwin believed was developed from the common almond, for more than 4,000 years, and have created some 2,000 varieties, at least 500 of which are grown commercially.

And yet it is still possible for a man in Ontario to walk into his orchard and find a new and valuable variety, which nature has handed him on a silver platter, as it were.

A FAIR WARNING.

(Winchester Press)

THERE are still a number of residents in this district who insist on driving with no light showing. One of these days there will be a big smash-up, with horse, buggy and bodies scattered all over the highway. This will be followed by funerals, an inquest and big newspaper stories—all because somebody neglected to light a lantern. A word of advice to those who drive without lights: The funeral we refer to above may be yours'

SUSPICIOUS

Are you sure this is the right 'pension,' Matilda?"

—Humorist.

• Western Grain Growers Can't Lose

(From the Montreal Star)

SUPPOSING you had something, like company shares or eggs, that you are going to sell some time. You want to make a profit on the sale but you are a little nervous about the price you are going to get. Along comes a kind person and says: "I don't want your stock (or your eggs), but out of the kindness of my heart I will guarantee you a price that will give you a profit. Of course, if I can sell them afterwards at a better figure I'll still give you the extra money."

So you can't lose. You can sell if the price of stocks or eggs goes up. If it goes down you can call on your friend to make good his promise. Then if the price rises again he will still have to give you all the extra gravy.

That is the position the Western grain growers are in now. The Dominion Government has promised to take all the wheat they want to sell at 80 cents a bushel. If the market price is below that, the Dominion Government will unload at the lower figure and stand the gaff itself. If the Federal Wheat Board can sell any above 80 cents it will turn the profits over to the farmers.

If the market price for wheat is below 80 cents, all the farmers will naturally dump their produce on the Wheat Board. Since it is the declared policy of the Government not to hold the wheat, the Board will have to turn round and sell the wheat on the market at the prevailing price. That may cost a great deal of money. Suppose, for example, that the market price averaged 76⅞ cents, the rate at which October wheat closed yesterday on the Winnipeg Exchange. With a 300,000,000 bushel crop the Government loss would be $9,375,000.

Last year, with a meagre crop and much higher world prices, the Government guarantee was 87½ cents. It was not brought into use because the price held up above 90 cents all season. This year, with a bumper crop and a world market that has sagged considerably, the Government has decided to cut the guarantee by only 7½ cents.

It appears that the minimum price set is designed to some extent to provide compensation to the West for the bad years it has gone through. The Prime Minister said that the Government had studied all phases of the question, particularly the "position of Western Canada in relation to Eastern Canada." For the last few years the price has been fairly good, but the farmers have had little wheat to sell, in many cases none at all. This time they will have more, and the Government is saying that the farmers get a good round price. The result should be a revival of business in the West, since the population will have a much greater purchasing power than it has had for years.

• The Horse Is Holding His Own

(From the Woodstock Sentinel-Review)

THE HORSE is not doing badly despite the inroads of the gasoline motor in his domain. This was statistically proven at the recent Veterinary Medical Association's Convention at New York, where Dr. T. A. Sigler of Greencastle, Ind., reported that horses and mules in the United States exceed in value every other class of animal. The value of horses and mules is estimated at $1,739,067,000 which is twice the value of all sheep and pigs and as much as all beef cattle, sheep and pigs combined.

Even if it is taken into account that the average horse has a monetary value several times that of a pig or a sheep, it must be admitted that the horse is doing a great deal better than was expected, for when motorcars began to be generally used it was freely predicted that the horse was destined for an almost complete discard. However, some phases of horse employment have developed or undergone revival. It is safe to say that more horses than ever before are used for pleasure purposes. Young people have taken to horseback-riding and the number of animals thus used has increased considerably. In delivery work, it is claimed that the horse is economically preferable to the motor vehicle. The principal drawback is that he requires human care when his day's work is done. He must be fed, watered and stabled. That requires labor and in these days of devotion to pleasure, such chores are distasteful.

On farms, the horse is likely to maintain his prestige for a long time. It is difficult to oust him there, for he is more useful commercially than motorized power. Then there is the racing industry. There are more operating racetracks on this continent tha never before. The betting could not flourish without the horse. All in all the day of extinction for the horse is not in sight.

• A Country and Its Trees

(From the Glasgow Bulletin)

"When ye hae naething else to dae, ye may aye be sticking in a tree; it'll be growing, Jock, when ye are sleeping."

IT CAN HARDLY be said that our generation has been overcareful of its trees. We have cut them down in the way of national defence, in the way of housebuilding, and for more casual reasons. At the same time both policy and sentiment have conspired to bring the tree into its own again, and the record of the Forestry Commission, which had the attention of Parliament yesterday, is fair testimony to a new and better outlook.

The Commission have the development and guardianship of 1,000,000 acres of forest land. From time to time we see it started—as, for example, in the recent Liberal policy report—that too much of the land acquired has arable or grazing value which should rule out afforestation, but the absence of a satisfactory census makes it difficult to assess this criticism.

Certainly we need all the trees we can get, and when we get them, as in the Argyll forest park to which Mr. Johnston paid a just compliment in the House of Commons, we find a balance of use and amenity which should be a strong incentive to further effort.

Mr. Johnston is on good ground also when he calls for extended research into the problem of bracken and towards the removal or discouragement of pests. But if these are no small points the great thing is to find a revival—officially backed and carried out with knowledge and zeal—in national respect for the natural furniture of the woodlands.

In a few years' time the tree census now being carried out will be complete and we shall know the nature and state of health of every woodland over five acres. Meantime we cannot be too attentive to the business of enlarging the stock, even if it involves greater demands on the Treasury than have so far been contemplated.

• An English Farmer In Alberta

(From the Lethbridge Herald)

THIS IS A STORY about a Southern Alberta farmer, and with it there is a moral or two. An Englishman with no knowledge whatever of farming—he had been a mechanic before he left the old land—took up a homestead in Southern Alberta. In the time he has been here, he has gone through lean years as well as good. Today he is in the possession of a thousand or more acres, all paid for. He isn't in debt, for he cleared up all his liabilities last year. This year he has 900 acres in crop, and if it yields as well as it promises now, he will have a tidy sum to his credit in the Fall of the year.

This farmer never worked on a farm until he came to Alberta. He has learned an awful lot in the meantime. He doesn't turn up his nose at the fellows who recommend sweet clover and corn and crested wheat grass. He does not think the chaps on the Experimental Farms or those who edit the farm pages of newspapers do not know what they are talking about. He believes they do and he often follows their suggestions. The result is that he is a good farmer; that he gets a crop when other farmers get very little.

Neither does he live by grain alone. He has live stock and has constructed a fine reservoir to water them. There is a lot of helpful information that could be supplied by this farmer if he would only allow himself to be quoted, but he is a modest farmer and we bring him into the discussion because he is an Englishman who did not know anything about farming and also because he is out of debt.

Now for the morals to be drawn from this farmer's success. First, it isn't necessary for an Englishman to know about farming before coming to Canada to take up a farm. If it were possible to fill Alberta up with Englishmen of his type we would soon have a greater and better Alberta. Moral two, is that farming can be made to pay and you can keep out of debt if you follow the plan our English friend has followed, and do not assume to handle more than can be paid for.

This Englishman credits the banks with having given him a lift up. Instead of damning the banks as so many Albertans have been doing in recent years, our friend praises them as having given him a helping hand when he needed it.

Remember to recall this Englishman and what he has achieved in Alberta when you meet a grouser who says that farming doesn't pay, and it is impossible for a farmer to keep out of debt.

LOOKING A LONG TIME

(Guelph Mercury)

Archaeologists in Asia have found what they think were the first tools. That makes how many million years that plumbers have been looking for them?

Hard To Believe How Time Flies

AUGUST 8

1908 Absoloom Hunt reports oats in Harvey 6 feet 2 inches.

Fred Roy is appointed secretary of the photographers association.

Petes defeat Lindsay 9-1 in 2nd game of lacrosse series.

Hiawatha Indian Fred Simpson and Trainer Dick Baker return from Olympics in London.

1918 Thermometer touches 98 in heat wave locally.

Report in city that Sergt. Albert Stanley was a casualty is denied.

Exhibition Board challenges "Raffles" to get out of a straight jacket made by J. J. Turner and Sons.

N. T. Laplante is fined $2 for letting his cow on the street and R. J. Wolstenholm's horse got him the same fine for wandering.

Coal dealers assure Ald. Edgar there is no danger of an emergency.

Riverside ball team beaten in Cobourg 11-9.

1928 City Council decides to ask Cabinet for power rights at dams 22 and 23 and at Burleigh.

Col. C. H. Ackerman is elected president of the Canadian Legion at Kingston.

John Comstock is chosen president of the Funeral Service Association.

District farmers fear heavy grain losses as result of continued heavy rains.

Crescents defeat Bethany 8-1 to keep in the running.

A Bible Message For Today . . . .

The Lord is my shepherd; I shall not want.—Ps. xxiii, 1.

✧ ✧ ✧

FOR thus saith the Lord God; Behold I, even I, will both search my sheep, and seek them out. As a shepherd seeketh out his flock in the day that he is among his sheep that are scattered; so will I seek out my sheep, and will deliver them out of all places where they have been scattered in the cloudy and dark day....

I will feed them in a good pasture, and upon the high montains of Israel shall their fold be: there shall they lie in a good fold, and in a fat pasture shall they feed upon the mountains of Israel....

I will seek that which was lost and bring again that which was driven away, and will bind up that which was broken, and will strengthen that which was sick....And I will make them a covenant of peace, and will cause the evil beasts to cease out of the land: and they shall dwell safely in the wilderness, and sleep in the woods. And I will make them and the places round about my hill a blessing; and I will cause the shower to come down in his season; there shall be showers of blessing....

And ye my flock, the flock of my pasture, are men, and I am your God, saith the Lord God.—Ezek. xxxiv, 11, 12, 14, 16, 25, 26, 31.

✧ ✧ ✧

No man hath seen God at any time. If we love one another, God dwelleth in us, and his love is perfected in us. Hereby know we that we dwell in him, and he in us, because he hath given us of his Spirit....

And we have known and believed the love that God hath to us. God is love, and he that dwelleth in love dwelleth in God, and God in him.—I John iv, 12, 13, 16.

BRITONS FIRST.

(St. Thomas Times-Journal)

HARK BACK to June, 1919. Alcock and Brown, two British airmen, first flew the Atlantic. For that time it was probably the best machine made. But compared with the nine-year-old Corrigan plane it was eight years older than that, when planes had not long emerged from the "crate" stage and the instruments these men had were primitive compared with what Corrigan had.

The Alcock-Brown flight, all circumstances considered, was the greatest and most daring of the Atlantic flights. It was not ballyhooed with snappy phrases and maybe for that reason it is almost forgotten. The majority of people, young people at any rate, especially in the United States, if asked who first flew the Atlantic, would probably answer, "Lindbergh."

THE SIMPLE LIFE.

(Kitchener Record)

IT IS SAID that the world has been so thoroughly explored that there is nothing left for the adventurous to seek. World records have been broken in every line of endeavor. One is no longer astonished at the inventions of clever minds. Old and young have ceased to be surprised. Is it then any wonder that the children of our time no longer show any curiosity? Their minds are sated. There are no mysteries. They are not curious because they already know. They miss a lot but they are not aware of the fact. And until we get back to a simpler, saner manner of living our young people will continue to yawn when they should gasp with wonder and delight.

THEY'RE GOING UP.

(Niagara Falls Review)

STAMFORD as well as the city of Niagara Falls finds relief rolls and costs mounting in spite of lowered provincial grants in aid of unemployment relief. The time must come when the whole cost of relief must be born by either provincial or federal governments, or both. Municipalities draw up and pass their budgets, including estimated relief expenditures, only to find themselves far out in the latter respect.

A Bit of Nonsense

Explained

Husband: "How much did you pay for that new hat?"

Wife: "Nothing."

Husband: "How did you get it for nothing?"

Wife: "I told the milliner to send the bill to you."

TWO WORLDS

BY MAUD McCURDY WELCH

READ THIS FIRST:

Determined to show Dr. Julian Paige, the man she is in love with, that she can make her own way in the world, Noel Shayne, wealthy society girl, burns her bridges behind her, moves to a rooming house and, for lack of anything better, obtains a job as a taxi dancer which she feels will be only temporary. She is living with a girl named Laurie Evans whom she met in the park. Noel feels she has a dangerous rival in Ruth Chester, Julians pretty nurse, who has been antagonistic. Noel is alarmed when one of the men with whom she dances at the Peacock seems to recognize her and almost discloses her identity to Nick Luigi, the proprietor. Julian calls Noel to take her to dinner before leaving town on a case. She evades him when he asks where she is working. That night a man follows her home from the dance hall.

(NOW GO ON WITH THE STORY)

CHAPTER 10

"You could manage the rent, if you didn't have to pay all my expenses," Laurie said sadly.

"Now, Laurie," Noel reproached, "you just get that off your mind. I couldn't have done without you at all." Then Noel added, "We'll manage some way. And I'll have $2 tonight—remember."

That night when Noel started home from the Peacock something queer happened. A strange man followed her home. But he managed it so cleverly, Noel couldn't be sure whether or not it was done purposely.

THE MAN who had followed Noel home the night before was at the Peacock the next evening. He sat alone in the opposite corner of the divan from where Luigi usually sat.

When the Peacock closed that night, he followed her again, keeping a distance behind her of some 15 or 20 feet, not making any attempt to catch up with her.

This time Noel was convinced that the stranger was following her. It caused her more anxiety for him to walk behind her, keeping the same distance, than it would have if he had walked up and accosted her. Then she would have known that he was just an ordinary masher and would have easily put him in his place. She couldn't imagine why he should shadow her. Did he have designs on her precious $2?

Noel went into the house, her breath coming rapidly. She hadn't dared look behind her when she had come up on the porch of the Court street house, but she had a feeling that the man had stopped on the street in front and was still standing there.

Laurie was in bed, but she was awake, and she knew at once by Noel's expression that something was wrong. When Noel told her, she got up and peeped through a tiny slit she made between the shade and the window. It was true. A man was standing on the sidewalk gazing at the house. But it was too dark to see his face.

"What do you suppose he wants?" Noel asked, her voice tremulous.

"Now, don't worry, Noel," Laurie said comfortingly. "He's just probably got a crush on you, and wanted to know where you lived — just somebody from the Peacock who danced with you."

But Laurie's words were not very reassuring. Noel thought she had recognized the man she had seen at Luigi's tonight as the same man who had followed her last night. She still couldn't be sure. But she couldn't help feeling there was a sinister purpose behind it all. Everything was going wrong.

Nick Luigi had come out boldly and asked her to have a little dinner with him in his apartment which was on the top floor of the dance palace.

That had happened just as Noel was leaving. She had told Luigi that she was very tired and wanted to go home.

"All right then, baby," he had agreed. "I can be patient, but don't make me wait too long."

Noel had felt that there was a threat in his low, tight-lipped voice. She felt worried about it. And then there was the rent.

"Listen, Laurie," she began, "here's the $2 for tonight, and with the two from last night, Mrs. Blarsom ought to be satisfied for a while. We can do without eating until — well, indefinitely, I suppose," she finished with a poor attempt at a laugh.

To Noel's surprise, Laurie's little freckled face was all smiles. "Now you listen," she exclaimed. "I've got a job, and I've also got $5. So we won't have to do without food."

"And we won't have to duck out, will we?" Noel exclaimed, and sank into a chair with a feeling of relief. "Well, we are progressing," she exclaimed a minute later. "We've both got jobs of—sorts. We can pay the rent and still eat."

Noel looked about the room, which Laurie's effort had made far more bearable. The curtains were back at the windows, and were actually white and crisp, although a little ragged. The rug looked more faded, but it fairly bristed with cleanliness. Once she had wanted to turn from the room in horror. Now it seemed friendly, even the grotesque old pitcher sitting in the bowl on the funny washstand was like an old friend. Laurie's news was still more surprising. For her job was that as cashier in the De Luxe cafe, where the former cashier had married unexpectedly.

When Noel thought of Laurie being in the De Luxe, just across from the Medical Arts, she was conscious of a stab of envy. Why, every day Laurie could look out the plate glass window and see Julian as he went in and out of the revolving doors of the building. Laurie of course, didn't realize what a privilege that would be.

Impulsively Noel decided to tell Laurie a little about Julian, so she would at least recognize him when she saw him.

"I sometimes have lunch or dinner with a young doctor friend at the De Luxe," she began. Then told her his name, and gave a brief description. "You'll probably see him."

Laura smiled. "Lots of the doctors take their meals at the De Luxe. And the nurses, too. There's a clinic in the building."

"Yes, I know" Noel nodded. Laurie's words naturally made her think of Ruth Chester, so competent, so crisp and immaculate in her white uniforms and white square-heeled shoes, and so darkly pretty.

She wondered if Ruth Chester was with Julian in New Orleans. She probably was by now, she decided. And New Orleans was such a romantic city with its French quarter, and the old, old houses with their little balconies and "iron lace" and all the beautiful century-old trees with the Spanish moss hanging so gracefully from their branches.

New Orleans was an ideal city for lovers. And no matter whether Julian realized how Ruth Chester felt toward him or not, she would press every possible advantage. In her mind's eye, Noel could see them together there, driving around under the soft southern moon in Julian's shabby car—

Perhaps it was only natural, Noel decided. Ruth couldn't work with Julian day by day—Julian being what he was, the most interesting and fascinating man on earth — and not fall in love with him.

And then Noel remembered something she had often tried to forget and could not. Julian's words and the look of quiet determination on his face that evening in the drawing room at Stone Gate, when he had said so calmly: "The truth is, I have no intention of falling in love with you."

He had meant it, too, Julian was not the type of man to make idle speeches.

Laurie suddenly broke into Noel's unhappy thoughts. "We'd better get to bed honey."

"Yes, I suppose so," Noel agreed listlessly.

In spite of Laurie's good news and the fact that the future was looking up, Noel couldn't fight out of her despairing mood.

If she only knew whether Ruth Chester was in New Orleans with Julian or not, she tried to tell herself it wouldn't matter. It was the uncertainty that made her feel so blue.

She had started on this adventure to prove to Julian that she wasn't the parasite he believed her to be. But it seemed very useless, even perhaps foolish, to her tonight. If she hadn't burned every bridge behind her, if there had been any possible loophole left, she might have given up and gone back. She would have to stick it out, no matter if she did weaken and want to go back, however. There wasn't anything else she could do.

When she awakened the next morning. Noel had but one thought. She had to know if Ruth Chester had gone to New Orleans, and if Julian had returned. There was only one way to find out.

So Noel called Julian's office. oT her surprise Ruth Chester's rich, contralto voice answered. There seemed to be a slight hesitation at her end of the wire when Noel asked if Doctor Paige had returned. Then Ruth told her that Doctor Paige was not back yet. He would probably be away several days longer.

Anyway, Ruth wasn't with him, Noel thought happily. But that night when she came home from the Peacock, Laurie told her that Doctor Paige had been at the De Luxe for lunch. She had recognized him by Noel's description, also because she had heard someone call him Doctor Paige. So Ruth Chester had lied.

(To Be Continued)

GOODYEAR
TIRES TUBES
All Grades—All Sizes
Always
J. J. Duffus Co.
24 Hour Service

Staid Hong Kong Now City of Rumor

HONG KONG, Aug 8 (AP).—It may have been a staid British colony and in some ways it still is, but the Sino-Japanese war has had its effect on Hong Kong.

Old-timers have good reason to rub their eyes and wonder and remark over their whiskeys and sodas that things have changed.

Events of the past year have given Hong Kong a touch of fever, a dash of glamour, a generous dose of anxiety, and a general air of mystery and excitement that knocks the staid British idea for a loop.

Hong Kong today is packed with rumors and rumor-mongers with war refugees and wealthy Chinese, with airplane salesmen, munitions salesmen, adventures and adventuresses, with spies and what have you.

It has been, and is, the doorway for Chinese military supplies. It has prospered commercially and yet fears for its economic future. It carries on with the British colonial traditions, and yet the hotel lobbies are packed with as strange an assortment of people as can be encountered anywhere.

In the dead of night, you may go out and see caravans of trucks and supplies going into China. In the harbor you may see Chinese fishing junks which have been damaged by Japanese warships You may sit in the Hong Kong hotel and hear more rumors a minute than you believed possible

"So they say" is the stock phrase in Hong Kong nowadays. It covers about everything the imagination can rake up. It is added on to statements that Hong Kong today has 16-inch guns mounted somewhere. It is tied on, as a careful afterthought, to information of every description.

And Hong Kong is gay about it all. In the packed hotels, they dance until 1 a.m. before the orchestras break out with "God Save the King."

"SNOW WHITE" POPULAR

A London theatre is nearing its 800th performance of "Snow White and the Seven Dwarfs."

Drawing Of New Bell Telephone Building

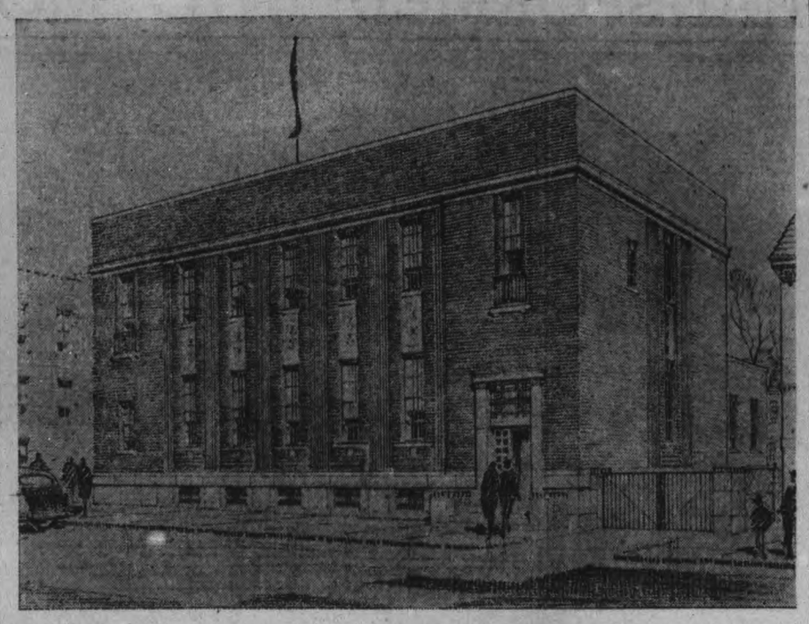

Architect's drawing of new Bell Telephone building now under construction on Hunter Street. The structure will be of reinforced concrete with a two-storey facade extending 72 feet on Hunter Street with a depth of 42 feet. From this point an additioned one-storey building extends a further 40 feet. The front and side walls, faced with brick, will be graced with tall pilasters which extend from the stone base to the main cornice. An interesting color effect will be obtained by the use of glazed tile panels in a range of green tones over the principal ground floor windows. Specially designed metal work will be introduced over the main entrance. It is expected that the building will be completed early next year at which time the Northern Electric Company will commence installation of the dial switching apparatus and associated equipment, in readiness for the changeover of Peterborough's telephone system scheduled for the fall of 1939.

The Examiner Fashion Service

You'll like this youthful cotton home frock immensely. It's so comfortable to work in and ideal for gardening and the beach. It's so smart and easy to get in and out of. Have your way about the neck ...shirt collar or collarless square cut. The brief sleeves have the armholes cut deep enough for perfect freedom. You couldn't ask for anything easier to sew. Two major parts to the pattern...and collar, pocket and sash! Note the sleeves cut in one with the front and back. This pinafore also serves as a coverall apron over even your "best" frock. It completely covers it. It's a model that adapts itself to a wide choice of fabrics as chambray, peasant prints, dotted percale, striped linen, crash, gingham, dainty floral dimity, etc. A diagrammed sewing instruction chart accompanies the pattern.

Styles No. 3415 is designed for sizes 14, 16, 18, 20 years, 32, 34, 36, 38, 40, 42 and 44-inches bust. Size 36 requires 3½ yards of 39-inch material.

The Examiner,
Please order for me:
Pattern number.....
Size .....
My Name .....
Address .....
.....
I enclose 15c for postage

Prairie Harvesters Ash Higher Wages

EDMONTON, Aug. 8—(CP)—Harvest wages of from 50 cents to a dollar a day higher in northern Alberta than a year ago were asked in a proposal approved by a mass meeting of prospective harvesters here Saturday. Minimums proposed by John Corrigan, chairman of the meeting, were $2.50 for a 10-hour day of stooking; $3.50 for an 11-hour day of threshing.

A year ago wages in northern Alberta ranged from $1.50 to $2.50 for stooking and from $2.50 to $3.50 for threshing.

Goodnight Story

By MAX TRELL

IT WAS quite late at night when Knarf and Hanid reached the playroom. The room was dark except for a bit of moonlight which came in through the curtains at the window. They ran right up to the little show house which stood in the farthest corner of the room and called loudly: "Mr. Punch! We're back from the seashore with the children! Oh, what a wonderful time we've had!"

Finally they came upon Mr. Punch sitting quite by himself on the back steps of his little house. He was smoking his pipe. He smiled up at them.

"So you've all had a wonderful time? Yes, the seashore is a lovely place to go to."

"And the sun was shining all day long," Hanid said. "You ought to see how tanned the children have become."

"Why don't you go to the seashore, Mr. Punch? Why don't you get tanned and sunburned?"

Mr. Punch smiled sadly. "Well," he said. "I don't go out much these days.

"Why don't you get sunburned?"

I often look out of the window though, and see how nicely the sun is shining. I could go right 'out in the garden, and get sunburned. But—well, you know the children need me here. It wouldn't be right for me to go out."

He'd Look Handsome

"But the sunshine would do you good. You'd look very handsome with a coat of tan, Mr. Punch."

"Do you really thing so, my Dear? Yes, I guess you're right. I remember when I was younger how handsome I looked with my fine coat of tan. But I don't want to get tanned any more."

"You don't! The two shadows exclaimed in surprise.

He shook his head. "No. I've decided it's much better for me to look nice and pale. It's all right to get sunburned when you're young. But when you begin to get old—to tell you the truth I wouldn't get sunburned for anything in the world. I like moonshine. Just look! It's coming through the curtains now. Just move me over there near the sill, will you? There! Thank you very much, my Dears," he said as the two shadows helped him over. He held his face in the moonlight. "Yes," he added in a happier voice. "I've given up getting sunburned. It's much better for me to get moonburned."

(Copyright, 1938)

Morrish Branch Millbrook Guests

(Examiner Correspondence.)

MILLBROOK, Aug. 8. — The local branch of the Women's Institute had as its guests on Wednesday evening over twenty members of the Morrish branch, who arrived about eight o'clock, and were welcomed by the president, Mrs. R. J. McKnight, and the members of the reception committee, Mrs. Basil Richards and Mrs. H. Nattress.

Through the courtesy of Mr. F. C. Scott the shuffle-board courts were reserved for the visitors, who were taught the intricacies of the game by the donor, Mr. Scott, and who became most enthusiastic and interested in the play.

A friendly competition between the Morrish and Millbrook members brought this part of the evening to a close, when adjournment was made to the home of Mrs. H. J. Armstrong, where the hostess society served a dainty lunch, and further social intercourse was enjoyed.

The visit on Wednesday evening was a return one on the part of the Morrish W.I., the Millbrook organization having some time ago, by invitation, motored to this hospitable community west of Welcome, and been royally entertained at the Reynolds' homestead.

Mr. Scott and the husbands of the visiting members from Morrish were included in the guests for the supper hour at Mrs. Armstrong's home.

The Examiner Home Service

Slip Cover Gives Key to Lovely Color Scheme

Dress Up Your Shabby Furniture

Make a slip cover for your sofa and build a refreshing new color scheme around it.

Complicated? Not a bit. For the sofa start with a multi-colored fabric like chintz or printed linen. Use colors from its design to slip your chairs.

Our picture shows a terra cotta material with design in beige and brown. For one chair, select plain terra cotta stripes alternating with figured ones in green and beige; for another a beige cover welted in green.

With a sofa in bottle green, a smart choice is a self-figured beige for one chair; a dusty rose, narrowly striped in beige for another.

Fitting a trim sofa cover is easy if you pin on material before cutting, as our upper sketch shows. Remember to centre fabric design on each seat cushion and each division of back.

Our 32-page booklet gives diagrams, step-by-step directions for all kinds of slip covers. New materials, colors, styles.

Send 15c in coins for your copy of HOW TO MAKE SLIP COVERS to Home Service, The Examiner. Be sure to write plainly your NAME, ADDRESS, and the NAME of booklet.

The Stars Say . . .

By GENEVIEVE KEMBLE

For Tuesday, August 9

A very lively day is forecast from the predominant planetary configurations. There is every indication of a decided move in the direction of stabilizing the affairs, with steady progress in bringing old and stagnating conditions into satisfactory activity, through good judgment and sound, constructive work. Social or romantic interests loom large in the day's doings.

Those whose birthday it is may be assured of a year of steady progress in their affairs, with much stirring to stabilize lagging or congested situations through practical and well-directed efforts.

A child born on this day may be gracious and kindly, and may gain popularity and happiness in life through its integrity and personality.

Lachine Wins C.C.A. Honors

KINGSTON, August 8.—Canadian canoe championship burgee flies from a flagstaff at the Lachine Boat Club of Montreal as a tribute of club triumph in the national paddling regatta held on the calm waters of the Cataraqui River here on Saturday. Victory only went to the Lachine club in the last race of the day when the Montrealers finished second in the mile war canoe, picking up two points to beat out Montreal Cartierville Boat Club and Winnipeg.

Small Attendance At Lakefield Game

LAKEFIELD, Aug. 8.—The first baseball game staged in Lakefield this year since school closing brought activities of the school teams to and end was held here on Saturday afternoon in the Exhibition grounds when Cosgrave's of Toronto battled with the Peterborough junior baseball team in an exhibition game sponsored by the local branch of the Canadian Legion. The game was held to swell the benevolent fund of the Legion, and though decidedly disappointing from the angle of gate receipts, the teams put up a good fight. Peterborough juniors carried off the honors with a two-point win, the final score being 7 to 5.

Patrons of baseball in the village are not being catered to this season as in former years and have apparently been forced to turn their attention to other fields, which probably accounts for the small attendance at the grounds on Saturday.

Ports-Brintons In 4-All Draw

Port Credit and the Brintons battled to a 4-all tie in exhibition game played at the former town on Saturday afternoon. The battle was fairly close, the forwards on both sides showing a flair for battle.

Line-ups:

Brinton—H. Adams, A. Todd, A. Downer, H. Castle, J. Haines, J. Gibbs, Art Downer, N. Downer, H. Todd and J. Downer.

Port Credit— R. Hutchinson, J. Purdie, A. Pope, W. Mitchell, C. Watt, J. Simpson, J. Ridley, J. Forrest, T. Hanks, L. Brick, T. Brooks, L. Brcoks.

Referee—A. Newcomer.

Pirates Nose Out Cubs By 6-5 Bid

Junior Ball Loop Standing:

Team	P.	W.	L.
P. C. I.	8	7	1
Pirates	11	7	4
Tigers	9	5	4
Cubs	8	3	5
Greyhounds	8	3	5

Pirates nosed out Cubs, 6 to 5 Friday at the Exhibition grounds. Conroy of the losers allowed 10 hits as he fanned nine and walked four; O'Toole gave eight hits and three walks, striking out five. Armstrong led the losers with three hits in three times, while Gordon of the winners got two for three. Neat fielding was shown by McBride, Connelly and Nichols.

The Examiner BULLETIN BOARD

The Dionne quintuplets are suffering from a throat infection which will keep them in bed for a week, a Callender story reports.

Dorothy Dwight, 12, who was injured at Camp Ahmek in Algonquin Park when she was thrown from a horse, was flown to hospital in Toronto in an airplane.

Brigadier - General Philip de Berry, who retired from the British army in 1921, was found dead from gunshot wounds at his home at Hythe, Kent.

Jessie Boyd, 19-year-old Toronto girl, was rescued from drowning when she got into deep water while bathing in the Credit River at Glen Williams.

Chinese Robbed.

Charles Wong of Toronto, treasurer of the Wong Hi Society, was held up and robbed of $100 as he entered his laundry.

Lightning struck a crowd on a beach in the Rockaways, not far from New York and three persons were killed, 15 injured and scores knocked over.

The Winnipeg city hydro reported on Saturday a surplus of $193,293 on the operations for the first half of this year, as compared with $95,756 in the same period last year.

Harry Repko, 63, died in hospital in Winnipeg on Saturday from injuries received when he fell from a locomotive in the C.P.R. shops and struck a cement floor.

Screen Star Dead.

Warner Oland, screen actor, who was best known for his portrayal of Chinese roles, is dead in a Stockholm hospital, following an attack of pneumonia.

Nine persons were injured, three of them seriously, when two cars crashed into each other head-on two miles from Bradford.

R. V. Biddulph, European representative for the Canadian Wheat Board, states that he is quite optimistic about the possibilities of marketing Canada's wheat abroad this year.

The British liner Queen Mary has set a new westbound trans-Atlantic speed record with an unofficial time of three days, twenty hours and two minutes; three hours faster than the Normandie's record.

Week-End Deaths

Bloomington, Ill. — Joseph W. Fifer, 97, Republican governor of Illinois from 1889 to 1893.

London — Brigadier - General Philip de Berry, 66, who retired from the army in 1921 after serving in the Great War where he was mentioned in dispatches five times.

Oakland, Calif.—Mrs. Dora Baer, 60, mother of former heavyweight boxing champion Max Baer.

Hamilton, Ont.—Robert Kirkpatrick, 55, Hamilton school teacher and formerly a player with the Hamilton Tiger football team.

Winnipeg—John G. Sullivan, 75, internationally known civil engineer and a graduate of Cornell University who was connected with several railways before joining the Canadian Pacific Railway in 1900.

INVERGOWRIE, Scotland—(CP)—Senorita Anita Lizana, Chilean lawn tennis star, was married recently at Brompton Oratory to Donald Angus Taylor Ellis of Invergowrie.

Canada Holds 2 Net Titles

TORONTO, Aug. 8 (CP).—Canada's young tennis troops headed down the stretch of another tournament season today, with the Davis Cup tests and the Dominion championships over and only a few sectional events left.

Japan swept the Davis cup round with Canada at Montreal the week before last, and three of the five major titles at the Canadian Championships which ended here Saturday, went to the United States. Whatever consolation there was lay in experience gained and in the fact most of Canada's stars are still developing.

United States players practically dominated the scene Saturday as Frankie Parker defeated Wilmer Allison in an all-United States men's singles final, 6-2, 6-2, 9-7; Parker and Allison teamed to win the men's doubles title over Bobby Murray and Laird Watt of Montreal, 6-0, 6-4, 6-8 6-3; and Allison and his wife took the mixed doubles with a 4-6, 6-4, 6-1 win over Mrs. Frank Fisher of Montreal and Gordon Robinson of Stamford, Ont.

In an almost all-Canadian field the women's titles came to Canada Mrs. Rene Bolte of Montreal beat Mrs. A. R. Porter of Montreal, 6-1 6-4., in the singles final, and Mrs Fisher and Mrs. W. R. Walton, Jr., of Toronto won in doubles over Mrs Bolte and Francoise Lacasse of Montreal ,5-7, 6-3, 6-1.

Pitcher Walks 32 In Nine Innings

PONCA CITY, Okla., Aug. 8 (AP). —Pitcher Alex Swails of Muskogee, feared he held a world record today.

Alex walked 32 Ponca City angels in a nine-inning western Association baseball game yesterday. Ponca won 12-7.

Contrbuting to what sport writers believed was another record, pitcher Hugh Kittle of Ponca City walked 11 batters for a total of 43 free trips to first in the game.

Swails distributed his walks so well—he never gave more than five an inning—that he left 22 angels stranded, 21 of them in the first seven innings. He allowed seven hits.

Major League Leaders

(By The Associated Press)

AMERICAN LEAGUE

Batting—Foxx, Boston, .352.
Runs—Greenberg, Detroit, 90.
Runs batted in—Foxx, Boston, 107.
Hits—Rolfe, New York, 131.
Doubles—Cronin and Chapman, Boston, 29.
Triples—Heath, Cleveland, 13.
Home runs—Greenberg, Detroit, 38.
Stolen bases—Crosetti, New York, 16.
Pitching—Ruffing, New York, 15-3 Chandler, New York, 10-2.

NATIONAL LEAGUE

Batting—Lombardi, Reds, .351.
Runs—Ott, New York, 86.
Runs batted in—Ott, New York, 84.
Hits—McCormick, Cincinnati, and Martin, Philadelphia, 30.
Triples—Mize, St. Louis, 12.
Home runs—Ott, New York, and Goodman, Cincinnati, 27.
Stolen bases—Hack, Chicago, and Scharein, Philadelphia, 11.
Pitching—Blanton, Pittsburgh, 9-1; MacFayden, Boston, 10-3.

ASK any Buckingham smoker why he smokes Buckinghams. He'll tell you that he is sold on a taste that no other cigarette can equal. And if you could see Buckinghams made, see how the finest tobaccos are aged and processed to give that famous mellow flavour, you'd understand why. Nothing but the best goes into the making of a Buckingham. That's why Buckinghams are so uniformly good, so genuinely Throat Easy.

Buckingham
CIGARETTES "Throat Easy"
10 for 10c - 20 for 20c - 25 for 25c - 50 for 50c
B-38

OREGON TRAIL BEING TRANSFORMED INTO MODERN HIGHWAY

Gang Of Ninety Men Hopes To Complete Highway Before Snow Flies In Fall

Big Blasting Jobs Are Now Completed, Low Spots To Be Filled In

With the heaviest of the work now ended, the Oregon Trail between Burleigh Falls and Buckhorn will be completely transformed into a modern highway by the first of November, in the opinion of Walter Snider, superintendent of construction.

Ninety men are working on the twelve-mile stretch of road, blasting out rock, digging cuts, piling up fills, constructing bridges, crushing stone. One shift works through the hours of night, crushing stone two miles from the camp, where the others sleep in a miniature town they have constructed. The entire place is a bee-hive of industry, the men bronzed and lean, with muscles bulging from their backs and arms.

All the big dynamite blasting is now finished and most of the work that remains is to fill in low areas, complete two bridges, and place gravel. At the present time the road presents a ragged, battered appearance. Explosives have thrown rock in all dicetions, streams have been diverted from their channels, huge boulders line the sides. The old Oregon Trail runs parallel for some of the distance, looking for all the world like an old cow path in comparison with its successor.

Peterborough District Men.

Seventy per cent. of all the men working on the construction are from Peterborough and vicinity. "And there are some mighty fine ones, too," said Mr. Snider. "We don't intend to let some of them go when we finish this work." He said the men now employed are of the best type procurable, make no complaints and work hard. One of them had been unemployed for four months but had avoided relief, before he secured work on the road last week. He had only words of praise for the company and the working conditions. "It's tough, sure," he said, "but so is being out of work. They treat you fine here, and the food is better than you can imagine."

Three shovels are at work all day long, lifting unbelievable loads of rock and earth at each scoop. Two of them are 40-ton gas shovels, the other a 30-ton steam shovel. The largest of them can each lift 14 tons of rock at one swoop. Their operators, according to one of the workers, "can not only make the things talk, but have taught them quite a few languages. Truck drivers have no easy time of it, bumping over ground that could not be considered a road by the wildest stretch of the imagination, up to the shovels, back to fill-ins with their loads of rock and earth.

Most efficient truck on the job is a 1920 model. Far larger than any of the other modern vehicles, it is known to carry the largest load, operate more efficiently. Its motor is repaired every second year as an only concession to its age. However, its initial cost was some seven times as great as a modern truck, which is generally traded in every other year.

16 Feet Cut

Deepest cut in the entire road is sixteen feet through solid rock, only a little more than two miles from the Burleigh Falls end. It is to this point that the road is now completed. A little further on is Deer Bay Creek, whose waters have been diverted by an engineering feat. Two bridges are under process of construction, one over Deer Bay Creek, the other over Mississaugua Creek, while work continues in either direction from them.

From the Buckhorn end of the road is working a second crew of men, under sub-contractors Hansen and Martinsen. They are using no modern heavy machinery to dig out rock, but the old-fashioned pick and shovel. A single horse takes the place of a steam shovel, lifts loaded shovels to trucks to be dumped by human hands instead of levers.

"It's pretty slow, isn't it?" a reporter asked Mr. Hansen.

"Well, my boy, they built the C.P.R. that way, and everybody seems to think that was a pretty good job and not so slow, either," came the answer.

The men work ten hours a day, sleep most of the rest of the time. They have a dozen or so bunkhouses, kitchens, storerooms, erected in U-fashion a few miles from Burleigh Falls. There are electric lights in all the buildings and beds appear to be comfortable, quarters to be cool. They eat all their meals at the camp, are charged seventy-five cents a day for them. Their pay runs from thirty-five cents an hour up. All seemed agreed the meals were worth the money.

MORE ABOUT—
Find Boy Safe
(Continued from Page 1)

Scared of Searchers

How the hundreds of searchers missed the boy as they combed a 24-square-mile area puzzled many "outsiders" who made special trips from North Bay, Sudbury and other points to watch the search operations. But Morrison, veteran bushman, knew the reason. He was "bushed."

"When one becomes lost, adult or child, he loses a grip on himself and tears around in circles, climbing trees, running aimlessly and wandering dully with no particular object in mind," Morrison said. "Reason and logic vanish and the lost person becomes something like a trapped animal.

"After a while he runs away from shadows, hides from sounds. That's why the lad moved off when we called him. Our shouts were strange to his ears. He was 'bushed' and didn't realize rescue had come. It is probable that in the past five days scores of searchers had passed nearby the child but the boy, animal like through loneliness, had hidden in fright."

First clue of the boy's presence came Saturday when a small piece of red wool, torn from a sweater he wore, was picked from a branch of a dead tree. More than 24 hours later, near that spot Morrison and Vellette caught a splash of red on a rock. The patch of red began to run and Morrison had to chase the boy more than 100 feet before he caught him.

Parents overcome

Mr. and Mrs. Valmarre Tessier were overcome when their son was returned. Tessier thanked the searchers and said "Let le bon Dieu bless them as he has blessed me." Though crippled with a bad leg, Tessier had spent almost the entire time Fernand was lost in the bush with the search parties.

The boy quickly shook off his "bush confusion" once he was back with his family. To a French-speaking reporter he said he was "scared" when the men moving through the bush called him.

The questioning was difficult as Fernand was too fascinated with his tricycle, brought immediately from Field as soon as it was learned he was safe, to answer questions.

"Tired?" asked the reporter.
"Non."
"Hungry?"
"Non."
"Where have you been sleeping?"
"I slept in the grass in my little bed."
"How did you miss your father?"
"Sais pas." (I don't know.)
"Were you frightened?"
"Oui."
"Did any bears or wolves scare you?"
"Non."

That ended the conversation as Fernand whirled off on his tricycle. Just then Dr. Malo ordered him off to bed.

A Stunt Man Dies

HOLLYWOOD, Aug. 8—(AP). — Death came, ironically, to Jack Long, daring movie stunt man, as a result of a motorcyle accident on his day off. He was to have performed a jumping feat Thursday, but was told to come back Friday instead. An hour later his motorcycle collided with an automobile. He died yesterday.

OMEMEE

Recent guests at the home of Mr. S. H. Faulkner were Mrs. Asa Minifie, Mr. and Mrs. Harold Minifie of Plainville and Mrs. Frank Halligan and daughter Shirley of Bewdley.

The many friends of Mr. H. Lamb are pleased to kno whe is able to be up and around following his recent illness.

MORE ABOUT—
Hint Murder
(Continued from Page 1)

rdw Sunday when 21-year-old William Dady, Toronto, sank while swiming beside a pier. The other week-end drownings were in Eastern Ontario. W. Borland, 30, fell into Wole Lake near Kingston while swimming near Cornwall.

Five children were among the week-end's victims. William Wilkins, four years old, was struck by a truck at Stoney Creek, near Hamilton; six-year-old Julio Cecci was hit by a motor-car as he rolled a hoop on St. Catharines street; May Shepley, seven, was hurt fatally by a car near Wallaceburg and 21-months-old Barry Moffat toddled from a parked car in Peterborough and was struck by another.

Doreen Adams, 18-months old, managed to reach a kitchen cupboard in the home of her parents at Cornwall Saturday night. She died after eating about a dozen tonic pills. Suffering a broken back in a fall from a "slag" train, Eugenio Sylvestri died at Copper Cliff, Northern Ontario, Saturday. Harry Nichols, 75, was injured fatally near New Liskeard when struck by a car that did not stop.

Two persons died and five others were injured in an early morning crash near Newmarket, north of Toronto, Saturday. The dead were Frank Williamson and a companion, Thay Kendall. Both were Toronto residents. The 14th fatality was that of Launcelot Vader, killed in a traffic mishap near Madoc, in Hastings county. A woman was injured.

Week-End Deaths

(By the Canadian Press)

Glandore, Ireland. — Right Rev. William Flewett, 76, Anglican bishop of Cork, Cloyne, and Ross, who was ordained in 1885 and elevated to the episcopacy in 1913.

Paris—Charles Alfred Marie Dupuis, 71, one of France's outstanding jurists and writer of many works on international law.

Bath, Eng.—Miss Army Welch, 101, one of five centenarians presented with the medal struck to commemorate the centenary of the general register office's establishment.

Stockholm, Sweden — Warner Oland, 57, motion picture actor best known for his screen role of Charlie Chan.

Dedham, Mass. — Leonard T. Grant, 32, of Dedham, former captain of the New York University football squad and assistant coach for the New York Giants professional team.

Moscow—Konstantin Sergeivitch Stanislavsky, 75, founder of the Moscow Art Theatre and one of the greatest figures in the modern world of drama.

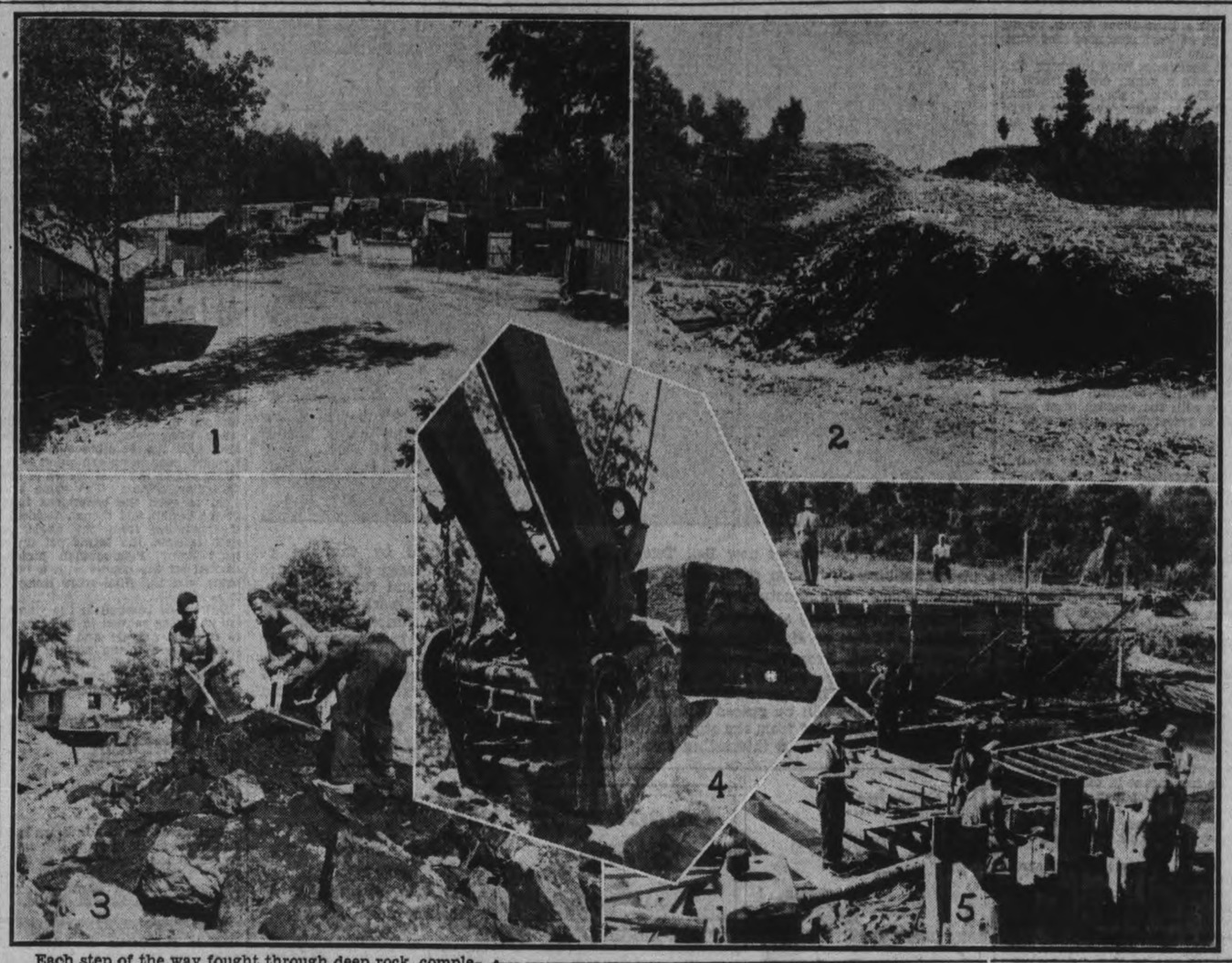

Each step of the way fought through deep rock, completion of a new highway over the Oregon Trail between Burleigh Falls and Buckhorn is looked for about the first of November. Ninety men sleep in bunkhouses shown in (1), complete with electric lights and comfortable beds. They eat 60 pounds of beef a day, besides other foods. In (2) is the largest rock cut made on the road. It is 16 feet deep, has millions of feet of gravel piled between it and the camera. Three gigantic shovels are working full time scooping tons of earth and rock at each scoop, dumping it on trucks to be carried to fills where men level it off (3). The largest shovels can lift 14 tons at one scoop. The operator of the shovel in (4) lifted this huge bounder, placed it atop a pile of them, shoved it securely into place as though by hand. Two bridges are being erected, one of which is seen in (5).

(Examiner Staff Photos.)

Nazi Show Their Hippo Car To Italians

Gen. Russo, of the Italian army, was treated to a demonstration of Germany's new amphibian automobile at Bad Godesburg, Germany. The car, carrying eight to 10 men, can be driven off the road into water. It is capable of 72 miles an hour on land and 12 miles an hour in water. It bears a slight resemblance to a hippopotamus.

10-Year-Old Boy Is Stricken With Paralysis

(Examiner Correspondence.)

LAKEFIELD, Aug. 8.—A second case of the dread poliomyelitis has developed in this district, Dr. J. C. Smith, Lakefield physician, told the Examiner on Sunday.

The ten-year-old son of Mr. and Mrs. Elmer Lillico of Smith township was taken sick and when Dr. Smith was called Sunday he diagnosed the case as infantile paralysis. Serum was given in an attempt to check the disease.

This is the second case of polio to be reported in this district within a week. The two-year-old son of Mr. and Mrs. McIlwain of Lakefield was the first case reported.

Mr. and Mrs. Lillico and family reside on the old Slater farm about 1½ miles south of the village.

Chinese Airmen Sink Warships

SHANGHAI, Aug. 8.—(AP)—Chinese announced today their bombing planes attacked and sank three and damaged four of an estimated 90 Japanese warcraft concentrated in the Yangtse River 110 miles to 150 miles down river from Hankow.

Furthermore, the Chinese said, the river had been "definitely halted" by counter-attacks and floods.

Hundreds of Japanese were reported killed on the north bank of the Yangtse. Fighting on land centred about 110 miles from Hankow, the provisional Chinese capital and goal of the Japanese campaign.

Despite the Chinese list of successful attacks, there appeared no major change in positions. Japanese planes bombed Nanchang, the Chinese air base, and reported two direct hits.

Cup for cup, New Rinso gives over 25% more suds!

EVEN in hardest water the New Rinso quickly whips up into richer, faster-acting suds than the old. In as little as 10 minutes these energetic suds *soak* clothes amazingly clean without the hard scrubbing or boiling that soon wilts the strongest woman these hot days. Yet Rinso is safe even for overnight soaking. It's easy as ever on hands.

New Improved Rinso is recommended by the makers of 26 famous Canadian washing machines for whiter, brighter washes. Marvellous for dishes and all cleaning too. It is approved by Good Housekeeping Institute. Get the big economical household package—most women prefer it.

A LEVER PRODUCT

Rinso

HIGH HOPES
can't change the facts of life

All couples start life together with high hopes. Yet high hopes can't change these facts: of every 100 men now 25 years of age, only 5 will be completely self supporting at age 65. Those of the other 95 who are still living will be supported wholly or in part by charity or relatives.

But here is a couple that doesn't just "hope" that all will go well. They have an Imperial Life policy which means that if the young husband lives he will be enabled to save money, if he grows old he will have money to work for him, and if he dies at *any* time he will leave an income for his dependents.

There is an Imperial Life policy to suit your circumstances—to enable you to offer immediately financial security for your loved ones if you should die and for yourself if you should live to retirement age.

Talk it over with an Imperial Life representative soon. An Imperial Life policy can be made the corner-stone of financial security for you.

398

Imperial Life

Head Office, Toronto, Ont. Branches and Agents in all important c

The Peterborough Examiner

PETERBOROUGH, ONTARIO, CANADA, MONDAY, AUGUST 8, 1938

7

Body Is Recovered

NIAGARA FALLS.—William (Red) Hill, veteran riverman, today recovered the body of Miss Betty Gibbard, 27, of Napanee, Ont., from Whirlpool Rapids below the Niagara Falls, where the young woman jumped to her death Saturday. A brother from Napanee identified the body.

Potato Foot Long

BROCKVILLE.—Wilson Buker, Roebuck farmer, has grown a potato nearly a foot long. The huge tuber measures approximtely 11¾ inches by 10½, and was found by Buker in his potato patch Saturday. He boasts of two others he found nearly as large.

Ennismore Man Is Charged Illegal Sale

Earl Turner of Ennismore township was charged in police court this morning with having liquor for sale on his farm. The information was laid by Provincial Constable Silvester who was an unexpected caller Sunday afternoon. Among others, it was said, were three American tourists who arrived just as the officer was leaving with six or seven cases of beer he had confiscated.

Turner seemed to be confused by the legal phrasing of the arraignment and asked for a remand. Magistrate Gee sent him back to the police court cell to consider how he would plead.

He returned to the prisoner's box about noon and at his request was remanded for one week. Magistrate Gee set bail at $1,000.

For fishing without a license last week in Katchawanooka Lake, above Lakefield, B. J. Wilson, of Columbus, O., was fined $10 and $2.50 costs this morning. The arrest was made by I. J. Lyons, Fish and Game Inspector.

Pleading guilty to theft of Fred Clarke's automobile on July 30, James O'Hara was freed on suspended sentence for one year.

Bathroom Vents May Be Abolished

Local vents from bathrooms of private dwellings will no longer be compulsory if the city council approves the recommendation of A. G. Metheral, plumbing inspector, as outlined at a meeting of the property committee Friday night. No action was taken then, Alderman Stocker urging that further consideration be suspended until Mr. Metheral returns from the convention of sanitary engineers, which he will attend this month in Cleveland.

Alderman Juby, chairman of the fire, water and light committee, had brought up the question of ventilation of bath rooms, especially the practice of making outlets into chimneys, and the council directed the property committee to discuss a general revision of the plumbing bylaw. Vents into chimneys, it was said, have been known to accumulate soot and to become a fire hazard especially if a blaze occurs in the chimney. The vent pipes are usually of light material and are laid close to or on wood between joists.

Mr. Metheral said that Toronto requires a local vent in every house, but he had come to the conclusion that it was not necessary, and suggested that window ventilation would be sufficient for regulation purposes. His proposal was that vents should be required from closets only in public buildings.

The question of vents was raised in connection with the work being done by Gordon Dobbin for C. Huffman in a house on Monaghan road. A down draft from a bath room with outlet into a chimney in the basement was proposed, but at that stage of the discussion it was learned that the builder would probably project the vent through the roof. And that was a matter which did not come within the interests of the committee as it was simply following a practice recognized by the regulations.

HASTINGS

Hired Man Robs His Employer

(Examiner Correspondence.)

HASTINGS, Aug. 8.—Frank Elmhirst, Otonabee township, was robbed of $28 at his home late Saturday night. A hired man who had been working there for the past two weeks is believed to have taken the cash from Mr. Elmhirst's trouser pockets while he slept. The theft was discovered, five o'clock, Sunday morning. Police combed this area Sunday morning, assisted by Town Constable W. Wellman, but no trace could be found of the hired man, who was believed to have headed towards Hastings on foot. His name is not known.

He was described as being about 45 years of age, light complexion, partially bald, 5 ft. 7 or 8 inches in height and weighing about 185 pounds. It is not known what he was wearing as he took all his clothing with him after the theft.

OBITUARY

MISS ROSEANNA STRATTON

The funeral of Miss Roseanna Stratton, member of a prominent Peterborough family who died at Grimsby on Saturday, took place from the Funeral Home of D. Belleghem and Sons, this afternoon at 3 o'clock.

The late Miss Stratton, who resided in this city for many years before going to Grimsby a few years ago, was a daughter of the late James Stratton and Roseanna Armstrong. She was a sister of A. H. Stratton and Miss Mary Stratton of this city, and of Mrs. T. F. Matthews of Toronto.

MRS. MINNIE LAFOLLEY.

The death of Mrs. Minnie LaFolley, 553 Romaine street, occurred at St. Joseph's Hospital on Sunday after a month's illness. She was in her 63rd year.

She was born in Fenelon Falls, daughter of the late Mr. and Mrs. John Wallace. She came to this city 17 years ago following the death of her husband, Charles LaFolley. Surviving is one brother, Fred Wallace of Fenelon Falls, and a cousin, Mrs. Ethel York, Peterborough.

The funeral will be held on Wednesday afternoon at 2 o'clock from the Nisbett Funeral Home, Adjutant Neil Warrander of the Salvation Army officiating. Interment will be at Fenelon Falls cemetery.

JOSEPH HERBERT GRAY

The death of Joseph Herbert Gray, long a resident of Crawford's Grove, occurred at his home on Sunday after an illness that lasted two years.

He had lived in Peterborough for more than half a century, first employed in the tinsmithing trade, then as a gardener. He was a native of England, son of the late Mr. and Mrs. Joseph Gray, coming to this country 54 years ago. He was a member of St. John's Anglican church, and of the Canadian Order of Foresters.

Surviving are three sisters, Mrs. Marion Rose, Mrs. Ethel Adney, Miss Lillian Gray, and one brother, Harold Gray, all of England.

He came to Canada when a youth, fresh from a university course at Oxford university. Retiring five years ago, he made several trips back to England, was on the point of returning there once again when his death occurred. He leaves a large number of friends in this locality to mourn his death.

The funeral will be held on Tuesday afternoon at 2.30 o'clock from the Funeral Home of A. Comstock and Sons, 305 Water street, Rev. R. T. F. Brain of St. John's Anglican church officiating. Interment will be at Little Lake Cemetery.

HERMAN ALTON

Herman Alton, an employee of the Western Clock Company here for 15 years, died at his home at 448 Mark street on Sunday after an illness that lasted only two weeks. He was in his 59th year. He was born at Sydenham, Ontario, son of Thomas Alton and the late Anne Harker, and came to Peterborough a quarter of a century ago. He was a member of Mark Street United church.

His wife, formerly Eleda Babcock, survives, together with five daughters, Mrs. C. Logan, Mrs. W. Glover, Mrs. G. Harding, all of this city, and Jean and Audrey Alton, both at home; and four sons, Floyd, Neil, Keith, and Donald Alton, all of Peterborough.

The funeral will be held on Tuesday afternoon at 2 o'clock from the late residence, Rev. E. W. Rowland of Mark Street United Church officiating. Interment will be at Little Lake Cemetery.

MRS. MARY ANN McBRIEN,

After an illness that kept her in poor health for a year and a half, Mrs. Mary Anne McBrien, 274½ McDonnel street, passed away at Nicholls Hospital on Sunday.

She was born in Lakefield, daughter of the late Mr. and Mrs. Isaac Watson, and was the wife of Taylor McBrien. She had lived in this city since 1903, coming here from Seymour township. A member of St. John's Anglican church, she was active in the Women's Auxiliary and Little Helper's Club work of that church.

Surviving are one son, R. E. McBrien of Peterborough; two brothers, Wiliam Watson and Edward Watson of Lakefield, and three sisters, Mrs. William Webdale and Mrs. William Dunford of Toronto, and Miss Amy Watson of Lakefield.

The funeral will be held on Tuesday afternoon at 3.30 o'clock from the Funeral Home of A. Comstock and Sons, 305 Water street. Rev. R. T. F. Brain of St. John's Anglican church, officiating. Interment will be at Hillside cemetery, Lakefield.

Not Worry In World

Lucky are the residents of Kawartha Lakes district towns and villages, and summer visitors there, in the hot weather of the past week, when city folk are hanging listlessly over desks in sweltering offices. At Buckhorn these four pretty girls spend most of each day diving from rocks into cold water, with never a care in the world. From LEFT to RIGHT they are: Shirley Fisher of Toronto, Helen Windover of Buckhorn, Leona Shearer of Buckhorn, and at the back is Mary Martinsen of Kipling, Ontario.

(Cripps Studio Photo.)

Main Street Topics

Jabs and Jottings as Picked Up By Examiner Reporters.

21 LB. MUSKIE AT CROWE'S.

One of the largest fish to be caught on the Kawartha lakes over the week-end was landed at Crowe's Landing on Saturday by Gordon MacLean, of Toronto. It weighed 21 pounds. Mark McIlmoyle of Crowe's Landing was the guide.

BATHER CUTS FOOT

Billie Deyell, 7-year-old son of Mr. and Mrs. O. I. Deyell, McLennan street was a minor casualty at Inverlea bathing beach Sunday afternoon when he received a cut on the foot from broken glass. He was playing near the foundation of the old bathing house when he had the mishap. Leonard Martin, lifeguard dressed the wound, and removed the glass from the park.

ANTS INVADING KITCHENS

Several housewives in different parts of the city report they are being harassed by hordes of red ants which are invading pantries, bread boxes and even refrigerators. Two women who returned Sunday from summer homes found the ants had moved into ice boxes and considerable work was necessary before they were completely eradicated. These pests make their appearance annually but are particularly bad this month. Several products are available to combat them and may be obtained in local drug stores.

HOOKS 18-POUNDER

Residents of this city don't need to go to distant lakes to fish for that greater fighter, the maskinonge. Twice within the past few days large lunge have been caught within a stone's throw of city dwellings. Today Andrew Duthie, 646 George street, came to bat with an 18¾ pound lunge, caught within the city limits. Casting from the shore of the Otonabee river in the Goose Pond below Inverlea Bridge, he hooked the whopper, landed him after a 20-minute battle.

LIFEGUARD RESCUES GIRL

A spectator at Inverlea bathing beach Sunday afternoon reports that Leonard Martin the lifeguard made another prompt rescue when a seven-year-old girl got beyond her depth at the south end of the beach. The girl had been bathing with her 12-year-old sister and dropped into a hole when she went beyond the safety rope. Martin heard the older girl scream as she clutched her sister and running into the water dove and swam quickly to their aid. He dragged the two to safety without difficulty.

"SPIRIT"

"Spirit" was the subject of the Lesson-Sermon for First Church of Christ, Scientist, Peterborough on Sunday. The Golden Text was, "The fruit of the Spirit is in all goodness and righteousness and truth." (Ephesians 5:9) Selections from the Bible included the following from John 4:24, "God is a Spirit: and they that worship him must worship him in spirit and in truth." Correlative citations from the Christian Science textbook, included the following, "SPIRIT. Divine substance; Mind, divine Principle; all that is good; God; that only which is perfect, everlasting, omnipresent, omnipotent, infinite."

GARBAGE CANS FLATTENED

Two garbage containers were smashed, the contents spilled on the road and two pieces of sod torn from the boulevard on the opposite side of the street by a Campbellford bus driver on Saturday afternoon according to residents of Carlisle avenue who witnessed the incident. The driver broke the cans as he drove to a house to discharge a passenger, then making a backward V turn ripped the boulevard with his tires tearing out the sod. He is reported to have grinned broadly as he drove away. The bus was not one operated on the city streets.

BEACHES CROWDED SUNDAY

Bathers young and old swarmed to the bathing beaches in the city and district yesterday afternoon seeking respite from the stifling heat. At Sidey's on Chemong a record crowd was on hand while at the Low Bridge over the canal on Parkhill Road, there were so many cars parked, many people thought there had been a drowning. All along the canal and river to Lakefield the bathers were on hand. At Inverlea the usual swarm of adults and children crowded the shoreline and the lifeguard had a busy time.

To add to his troubles the rope holding the floats and acting as a deep water boundary parted and he spent more than an hour trying to repair it while mischievous children tugged on the other end of the long rope.

SEEKING HER AUNT

Mrs. Sam Nelson of 536 Rochester street, Ottawa, is endeavoring to locate her aunt, whom she has not seen in twenty years. The aunt's name was Frances Hume, although she may be married now. Mrs. Nelson believes she came to Canada in 1930 and settled in Peterborough. She had either a film developed or a picture taken by Fred Cripps' Studio about the 19th of March, 1930. Mrs. Nelson would appreciate any information leading to her aunt's whereabouts.

Lively Day At 102

DES MOINES, Ia., Aug. 8—(AP)—For John Jones, who is 102-years-old, it was a busy day. The centenarian who vowa he's made up his mind "to live the rest of his life," came here with his grandchildren to do the town. As the grandchildren pleaded for rest periods in the 90-degree heat, Jones climbed 387 steps to the State Capital dome and rollicked through the various rides at an amusement park.

Won Dinghy Race

Winner of Saturday's dinghy race over a six-mile course on Lake Chemong was this craft manned by Craig Somerville and Gordon 'Spiko' Matthews, who finished one minute and 38 seconds ahead of their nearest rivals. They took the lead at the start, maintained and increased it throughout the two-hour run in light breeze, crossed the finishing mark without ever being challenged.

(Examiner Staff Photo.)

Quart Of Gas Put In Dog's Bath Animal Becomes Frantic

A quart of gasoline poured into a dog's bath to rid the canine of fleas, sent the animal on a mad race down Aylmer street Saturday afternoon and several people phoned the police station saying a mad dog was loose after they had viewed the speeder with froth lathered jaws. The frantic animal which was a white wire haired terrior sought comfort in a bed of coal dust near the C.P.R. station and when he was found by the dog catcher he was black as night.

The dog had just returned home from a visit to the farm and its owner discovered his pet was loaded with "visitors." He filled a tub half full of water and poured in a quart of gas, then set the pup down in the bath. The gas floated on top of the water and after being immersed for a few seconds the pup with a howl of pain, leaped from the tub, careened through the door and started his mile a minute race down Aylmer street determined to shake the demon which was burning the hide off him.

Many south end residents noticed the distressed animal stand on his nose then do a series of cart wheels before disappearing into the coal yard at the corner of Wolfe and Aylmer streets. The phone calls brought two policemen and the dog catcher suitably armed to cope with a mad dog, but the pup had vanished.

Later the white terrier now considerably darkened by his capers in the coal dust was found by the dog catcher, resting near a parked car. Evidently the gasoline had routed the fleas but the dog catcher believes it removed a little of dog's hair with them.

Driver Is Facing Charge Of Reckless Driving

Her right arm still in bandages and supported in a sling, the hand and wrist swollen and discolored, Mrs. Edith Stewart of North Monaghan was a witness in police court this morning in the Crown's case against James J. Brady, charged with reckless driving and having defective brakes on his car in the accident May 22 last, on the Peterborough-Port Hope highway, near the "fox farm" corner in which Mrs. Stewart was seriously injured. Magistrate Gee presided.

Examined by F. D. Kerr, K.C., acting Crown Attorney, Mrs. Stewart said her home was near the crest of the water trough hill and on the north side of the road. The accident happened about 7.15 p.m. on the Sunday prior to Victoria Day as she was walking westerly to call at a neighbor's house.

"I was walking west on the left hand side of the highway, on the shoulder," Mrs. Stewart said. "I first saw this car come over the hill to the west, maybe six or seven hundred yards away. When it got 35 or 40 yards from me, the car started to zig-zag, about to the middle of the road and back. I stood still wondering what I would do, but before I could decide anything I found myself in the ditch. I was thrown into the ditch by the car."

Mrs. Stewart said she suffered a badly smashed right wrist, "the doctor said it was almost pulp, a broken bone in one leg and various bruises on her body. She said she didn't know who was driving the car.

Eye Witness Of Accident

Robert Calder, Toronto, a driver for the Robert Simpson Company, testified that he was an eye witness of the accident. "As I drove over the long hill going west I saw a woman ahead of us on the south side of the road. There was a car coming from the west. All of a sudden it got out of control, zig-zagged across the road and back, hit a post and broke it off, and then struck the woman. Mrs. Stewart. My car was just opposite her when I saw her hit and hurled into the air.

I asked Mr. Brady what had happened. He said he didn't know. He said some one had cut in. I didn't see any car ahead of me except Mr. Brady's. I didn't see any other car going west at that time. I don't remember one passing me."

T. J. Carley, K.C., was counsel for Mr. Brady.

Traffic Officer Broughton said it was about 8.15 p.m. when he arrived at the scene of the accident. Mrs. Stewart was lying at one side of the highway and there was a car in the south ditch.

"I inquired who was the driver of the car; Mr. Brady came forward and said he was."

Mr. Kerr—"Did he explain what had happened?"

"He said another car passed the woman and it confused him. He applied the brakes, and the woman also seemed confused. He said she stepped on and off the road."

"Was there any question as to his sobriety?" "He was perfectly sober and normal."

Mr. Carley—"After the accident you laid a charge of operating a car with defective brakes?" "Yes."

"Subsequently and under pressure by a lawyer you laid a charge of reckless driving?" "I want to correct that. The car was placed in the Duffus Garage and I asked the foreman to try it out. I did so myself and found several things could have been corrected before the accident."

Constable Broughton said he had worked four years at Bosworth's service station in Paris, Ontario.

Mr. Carley—"You examined the brakes and found that they stopped the car in less than the required distance?"

Officer Broughton confirmed that statement.

"Then when you found that charge wouldn't hold, you laid the reckless driving charge?" "No sir."

Witness said the law required brakes to "stop and hold," but the Brady brakes did not hold after tension first stopped the car.

Mr. Carley—"But that has nothing to do with reckless driving?"

The case was adjourned for the noon luncheon.

4 U.A.W. Officers Ousted In Cleanup

DETROIT, Aug. 8—(AP)—Expulsion of four high officers of the United Automobile Workers of America and suspension of a fifth failed to restore harmony today in the strife-torn committee for Industrial Organization union.

The four formers officers said in a statement they would seek a special convention of the U. A. W. and appeal to the rank and file to clean out the real enemies of the Union."

The union's executive board expelled Vice-Presidents Richard Frankensteen, Ed Hall and Wyndham Mortimer Saturday night. A month ago it expelled George Addes as secretary-treasurer and he was replaced by Delmond Garst, board member from St. Louis.

Walter N. Wells, another International Vice-President, was suspended from June 13 to Sept. 13. Homer Martin, U. A. W. President, suspended the five on June 13, charging they were seeking to wreck the Union and conspiring to turn it over to Communists.

Wells, however, was not convicted on the communism charge—one of nine against the men — thereby drawing a lighter penalty.

'Charlie Chan' Dead

Feature player in one of the screen's most successful series of pictures, in which he portrayed the Oriental detective, "Charlie Chan," Warner Oland, shown ABOVE, as he appeared on the screen, died in Stockholm, Sweden, after being stricken with pneumonia. In his earlier motion picture days Oland played the villainous roles in many picture featuring the late Pearl White.

Swimmer Cuts Tendons In Foot

Betty Primeau, 16-year-old daughter of Arthur Primeau, Cricket Place, received a deep cut on the instep of her right foot in a freak accident at the High Bridge Saturday afternoon.

The girl had been swimming with a crowd on the east side south of the bridge and jumped into the water. As she kicked her feet to force her way to the surface, her foot struck some sharp object on the bottom which inflicted the cut. The girl swam as far as the wall but was unable to climb up and three boys, Jack Brady, Jack Heffernan and Fred White noticing that she was in distress assited her ashore. White applied a tourniquet to stop the bleeding and carried her to their car. She was then taken to the Clinic where several stitches were required to close the wound. A couple of small tendons had been severed it was learned today.

The girl's father commenting on the accident today expressed his gratitude to the boys who acted so promptly in bringing the girl out of the water and hurrying with her to a doctor. He is certain the accident would have more serious consequences had the three not been swimming at the time.

This is the third accident which has occurred in the vicinity of the High Bridge and all three point more or less to the fact that motorists drive under the trees near the bridge for a social drink, then hurl beer bottles either into the water or along the rocky shore.

CAMPBELLFORD

Veterans Decorate Two Cemeteries

(Examiner Correspondence.)

CAMPBELLFORD, Aug. 8.—Col. Max Sloan, zone representative for the Peterborough district, addressed members of the Canadian Legion on Sunday afternoon following the decoration of graves at local cemeteries. A large representation marched to St. Mary's cemetery headed by the Salvation Army and bugle bands. Here Rev. Father J. V. McAuley addressed members of the Legion congratulating them on the fine spirit which moved them to this annual decoration of the graves of their comrades.

On their arrival at the Cenotaph, Clarence Massie called on Rev. Harold B. Neal of St. John's United church who led in prayer.

Major J. B. Belford who introduced the speaker told members of the Legion that this organization represented a very definite step towards the ends the legion wanted. The cenotaph and the place it holds in the minds of all members of the Legion forms a great object lesson to all young people of today stated Major Belford. Captain E. Smith of Trenton who directed the band also assisted in the service.

CHEESE MEN PROTEST

WELLINGTON—(CP)—The New Zealand National Dairy Conference has protested to the government that high wage costs and short hours in the cheese industry has forced closing of several factories.

Man Is Killed, Woman Hurt In Madoc Crash

(Examiner Correspondence.)

MADOC, Ont., Aug. 8.— G. M. Morris of Massassago, near Picton, was arrested Sunday and charged with criminal negligence after an accident in which another Massassaga man was killed and Mrs. G. Murphy of Madoc, slightly injured.

Police said a car driven by Morris hit Mrs. Murphy, who was walking along the highway with four children, and then left the road, hitting a telephone pole and coming to rest in a field. Lancelot Vader, 38, was killed in the accident. Mrs. Murphy was knocked down but not injured badly.

Police said they were told Mrs. Murphy ran in front of the car to assist one of the children.

Vader was hurled through the windshield and suffered fractured skull and broken neck.

O. A. DeGraw Wins In Golf Sweep

O. A. DeGraw was the winner of the best gross prize with a 78 at the variety sweep held by the Peterborough club on Saturday. For the best net prizes C. B. Shaver came first with a 87-24—63 and R. L. Dobbin came second with a 90-27—69.

The prize for the best score on par 3 holes was split by S. G. Payne and R. E. Cutting with a score of 18 each. For the most birdies two players tied with 1 each, they were D. T. Diplock and C. S. Cummer. The special prize was won by F. S. Potter with a score of 17.

	G.	N.	S.	B.	P.
C. V. Elliott	98	79	16	0	21
J. H. Vernor	102	73	16	0	20
H. T. Cranford ..	94	75	15	0	19
S. Payne	83	74	13	0	18
W. E. Lloyd	97	70	14	0	25
Dr. A. H. Weldon	91	76	14	0	21
M. G. Hardill ..	92	76	13	0	19
G. Maniece	95	73	15	0	22
H. L. Garner ..	100	74	14	0	25
G. Munro	93	77	15	0	22
R. L. Dobbin ..	96	69	14	0	20
M. Shaver	100	71	15	0	20
C. B. Shaver ..	87	63	13	0	17
D. T. Diplock ..	89	69	12	1	19
W. F. Huckye ..	94	75	14	0	24
J. T. Gentles ...	84	74	12	0	19
R. E. Cutting ..	88	73	13	0	18
A. E. Cauley ..	95	75	14	0	21
O. A. DeGraw ..	78	68	11	0	17
C. S. Cummer ..	88	72	14	1	18
F. S. Potter	97	73	17	0	20
D. T. McIntyre .	92	76	16	0	19
W. Widess	94	75	16	0	21

Abbreviations—G., gross; N., net; S., special; B., birdies; P., pars.

Local Girl Hurt In Car Accident

CAMPBELLFORD, Aug. 8.—Irene Yates of Peterborough received a fractured collar bone when the car in which she was driving collided with guard wires on No. 30 Highway, 4 miles west of Campbellford early Sunday morning.

The vehicle, a panel truck owned by G. F. Cox of Peterborough was proceeding towards Campbellford at the time the accident occured. The driver is said to have been blinded by the lights of an approaching car when he collided with the guard wires tearing out three posts before the car came to a stop on its side. None of the other occupants of the car was injured.

Miss Yates who received treatment at the emergency ward of the Campbellford Hospital was able to leave later in the day.

Federal College
FALL TERM **Aug 29**
"Better Business Training"
124 Hunter St. W.
R. M. Houston, Principal

Amateurs
Apply to Box Office
SUMMER GARDENS
FOR SHOW
THURSDAY
Aug. 11

FLOOR SHOW
TUESDAY
AT THE
SUMMER GARDENS
Dancing Every Tues., Thurs., Fri., Sat.
COMING SOON
A Return Engagement
Marquette and Lynda

MICKEY COCHRANE REMOVED AS MANAGER OF DETROIT TIGERS

SPORTS -DAY BY DAY-

Digging Up the Local Dirt With the Odd Chuckle or Two

By CEC. PERDUE

IF THE WEATHER acts sensible this e'en there will be another nifty senior lacrosse game here at nine tinkles of the timepiece. Brampton are billed to take issue with the Petes, and in their last local clash the Bramptonites took more than issue—they copped the win! But it was thrown out as they used an ineligible player. Tonight's tilt ought to be hotter than a gallop for the bus when 'tis 93½ in the shade, and no holds barred. Maybe not as many fist fights as the brawl here last Friday, but a real tight tussle throughout and plenty of action for the gutted-stick followers. The fray promises to be close and should draw quite a crowd.

* * * * * *

A RATHER SMALL CROWD in Oshawa, for a playoff game, saw the GM-men do a 10-5 trick to the Petes to win the four-in-seven ball series opener on Saturday. Yep, they done our boys wrong. Next joust is here this coming Saturday, and the Petes can't afford to lose it. In fact, they gotta take four of the next six games or call it a season. The 1937 champs are still potent with the bat and tough to take when the chips are down. We like the Petes over 'em this semester, but not if the boys don't get better pitching and more timely pingling than they showed day before yesterday.

* * * * * *

They Massaged The Apple

THE PETES got plenty of hits, 13 against 15, and 13 off Jake Biddle in one game is enough ordinarily to win from here to heck and gone. But they didn't bunch 'em after their three-run splash in the initial inning. Hadn't the punch in the right spots. Whereas Oshawa did in three big heats. Our relief hurling was okay, barring one inning, and probably Russ Kitchen would have won the game had he started—the way the Petes were hitting the apple against Biddle. But Lefty McNally started and was hammered out in the third. Went bad in the second and out in the next. McNally didn't have a thing Saturday but a lefthanded prayer—and it was answered by ringing basehits! He can fling lots better but shouldn't take those GM-men lightly when it's playoff time. He had good hitting and fielding support, too.

* * * * * *

AH, WELL, maybe the Petes will even it up this week-end and smear 'em in their home corral next visit. We hope. Calladine conked the pill for three in three times, two of 'em doubles, besides walking twice. And Burton got three hits in four. As Starr hit a double and single, and Murphy and Doll two singles each. The latter and Burton featured with running catches. This is the bright side of it, but the score is the blacker picture. We don't like it. We even dislike it a lot. In fact, we hate it! So there.

* * * * * *

Closer Than Hot Weather

OVER AT THE BOWL on Saturday aft, Westclox gals got a win over C.G.E. but it was closer than Thursday to Friday, or even a mosquito's eyebrows. Yep, a 5-4 win after being outhit all the way. C.G.E. got 10 hits and Westclox four. Two were off Marilyn McCarthy in eight frames. Marilyn walked two to open the ninth and was replaced by A. Clarke. Westclox promptly got a single and homer, the four-bagger by M. Hawthorne, to cop the verdict. A tidy tilt. It was the first of the three-game sectional playoffs, winner of this serial to tackle Keene in league finals. Next fray is listed for Tuesday in the gloaming at seven in ye East City saucer.

* * * * * *

THERE was a men's softball game at the Bowl, too, Saturday in the eve. Motorists had to hustle plenty but they grabbed off an 8-7 win over Westclox in 10 heats. And heated heats they were, also. With arguments galore between these old rivals, and the umpirs getting a verbal scorching for decisions that would blast the ears off a brass monkey. Or at least singe the metal ape's listeners. Both sides hit hard and fielded fair, the twirling being just average, though Strickland looked neat in a relief role The win puts Motorists half a game up on Omemee and half a game back of Westclox. Tonight at the Bowl, Omemee and Westclox wind up the men's schedule.

* * * * * *

Bucking The Wavelets

SOME OF THE ENTRIES Gord Minty has received for the Wallace Point regatta swim races Wednesday include: Jack Jopling, Bill Ferguson and Bob Ferguson of Bridgenorth; Jack Lown, Alex Carlisle and Don Howson of Crowe's Landing; A. Cadman of Pittsburg and T. R. Kennedy of New York (both at Crowe's now); and Jack Bennett, Bill Gerow, Vern Janeway, Stan McBride, Jim Joiner, Ralph Rogow of Peterborough ,with these gals: M. Howson of Crowe's, and Ruth Dalliday, Shirley Zacks and Iris Forbes of this city. Probably several more, too. Various events up to a mile, and these swims come after the heavy regatta program in the afternoon.

* * * * * *

WE FEEL like going off and having a quiet sob by ourself in a hollow tree or down under the cellar steps. On account of our favorite manager in the Big Leagues is fired—Mickey Cochrane of Detroit. Del Baker has been apointed his successor and, as Joe Cronin succintly puts it, Del "is a good third-base coach." Lefty Grove blasts Briggs all over the expanse of his big car factories for tossing out a fighting pilot who led his team to two pennants, one world's series, and finished second twice, in four years. Black Mike made mistakes but he was and is popular, and more will be heard of this, don't worry. We have seen Mickey dozens of times in action and we don't ever expect to see a better catcher or a scrappier player.

* * * * * *

HITHER AND YAWN: Young Petes are due to play in Cobourg tonight in the deciding game of their Lakeshore Junior Loop semi-finals....Herb Ralph's boys took a 7-5 win over a Toronto junior team in Lakefield Sat'day, with Condon pitching; a win tonight for the locals would mean they'd meet Oshawa here Wednesday....No exhibition senior scrap between the Petes and Bright's of Toronto tomorrow, the executive here calling it off—figuring it wouldn't draw expenses..A big program for the Children's Regatta at Chemong this Wednesday aft....Just A Roughneck: Yeah, sometimes Time does take its time, eh?....Kinsmen and Y's Men's midget lacrosse teams were listed to play tonight....The Long Branch lacrossers are here Friday....Two ex-Belleville ballsters helped Hollinger Mines rub out Porcupine the other day in the Northern League, Art Scarlett and Dean Ford....Deadey batted for Starr Sat'day in the ninth after Eddie had been bumped hard trying to get a runner near the plate....."This is a tough town, fellah." Biddle grinned at McNally as the the latter left the game....Someone asked W. M. Lang, of the Petes' executive, what a certain man had died of; "He died of a Tuesday," was the response. "No, I mean what was the complaint," asked the innocent questioner; "No complaint, everyone was glad!" chortled his Langship.

SPORT SPICE

By EDDIE BRIETZ

NEW YORK, Aug. 8.—(AP).—Note to C. McGillicuddy, Philadelphia: 'Why not have Mickey Cochrane come back to the Athletics?....He could help a lot with those young fellers of yours....And he's too grand a guy to be out of baseball. . . . If and when Don Budge turns pro, watch for Fred Perry and Elsworth Vines to put on a holdout unless they get just as much do-re-mi as the red-head....Which now looks like 75 G's....When photographers want one of those hee-haw shots of Greyhound, the trotter, his trainers give him a chaw of tobacco. And the hoss-laugh comes right out....

In spite of that double-kicking around they handed the Giants yesterday, the Pirates look all tired out ....And the front office isn't making it any easier for 'em....Even though the Bucks have been playing a heavy schedule the last couple of weeks, the bosses won't cancel their exhibitions....One reason the Red Sox are sticking up there—they've played six extra-inning games this year, and won all of 'em....It's costing Elwood Cooke, the classy Portland tennis prospect, $1,000 to stay into the eastern net circuit this summer....He's one of the few making the tour at his own expense—and won't quit until he makes the Davis Cup squad.

Oughta be a contest to find out why Joe DiMaggios hitting is 10 to 20 points heavier on the road than in the Yankee stadium home grounds this season....(Broadway wise boys are barred)....Mickey Cochrane is writing a book on the hows and whys of baseball....But he (and about 1,000,000 other guys) still don't know what the Tigers let him out. . . .

LACROSSE

(CANADA'S NATIONAL GAME)

TONIGHT - 9.00 P.M. D.S.T.

GEORGE ST. LACROSSE BOX

BRAMPTON vs. PETERBORO

Adults 25c Children 10c

This includes admission to stands

Seven Dinghies Compete In 6-Mile Race.

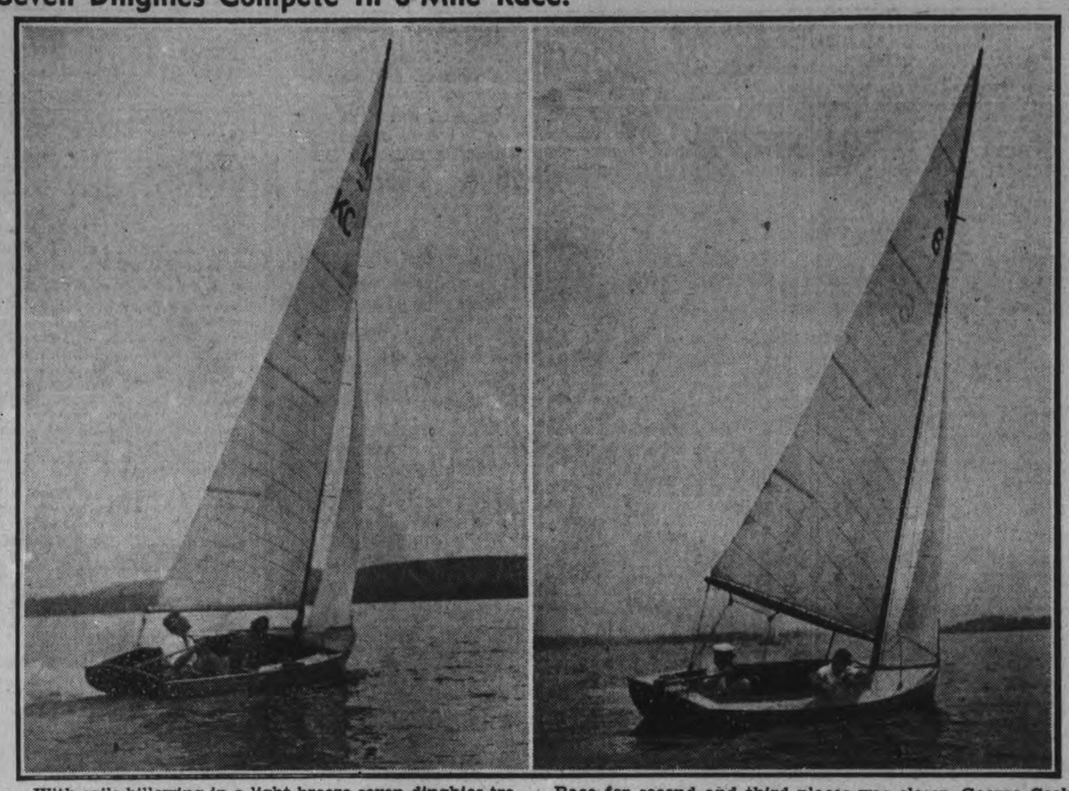

With sails billowing in a light breeze seven dinghies traversed a 6-mile course around Lake Chemong in leisurely fashion on Saturday afternoon, in the annual tournament. Winner by one minute and thirty-eight seconds after a two-hour sail, was a smart craft manned by Craig Somerville and Gordon "Spike" Matthews, racing from Chemong. Race for second and third places was closer, George Cook and A. Stuart of Lakefield, LEFT, nosing out the Hopkins brothers from Sturgeon Point, RIGHT, by half a boat length. The race was uneventful, lightness of the breeze throughout the entire event prolonging it longer than is usual. Somerville and Matthews took the lead at the start, held and increased it throughout. (Examiner Staff Photos.)

Smelters Lose Soccer Battle By One Goal To Electrics

Deloro Plays Short Of Regular Strength

(Examiner Correspondence.)

MARMORA, Aug. 8.—Deloro received C.G.E. in a Peterborough and District Football League fixture on Saturday afternoon and with a weakened team of only ten players lost by the score of 4-3.

The homesters kicked off and at the start exchanges were even. Keith got clear on the right wing but his parting effort lacked direction. Deloro then took up the attack and Bolton was tested. Elliott carried the ball up field before passing to Brooks. The latter transfered to Brown, whose drive hit Bolton's foot as it registered Deloro's first goal. On one of Deloro's infrequent raids Brown centered with Brooks and Hart making vain efforts to reach the sphere. Ultimately it travelled to Bradley, whose left foot drive found the right hand corner of the net. O'Neill came in for a stiff bombardment but the opposing forwards failed to find the net, McMaster being repeatedly robbed of the ball when in a favorable position.

Elliott was again to the fore, demonstrating improvement. His unorthodox play gained for him valuable space with the result that he passed to Brooks who placed a beautiful shot well out of the reach of Bolton. McMaster was now being fed adroit passes from his inside men and from one of his well directed shots a melee ensued in front of goal. The ball returning to this player ten yards out of goal, O'Neill saved at the expense of a bruised thumb. A few minutes later McKenzie put a ground pass between the backs and McMaster went through to register. Half time came with the score, C.G.E. 1, Deloro 3.

Regain Lost Ground.

Resuming play C.G.E. were out to wipe out the two goal deficit but met an equally determined defence. The pace got fast and heavy and eventually McMaster scored. Harris on the left wing was sending over fine passes, but a Deloro player would be there to relieve the situation for his team. Deloro seldom were over their halfway line. The pressure of the visitors was bound to yield results. A lob into goal from Earle was taken advantage of by McMaster who hocked the ball over his head into the top right hand corner of the net, putting the teams on a neven basis. Ten minutes later, Brown missed a golden opportunity on a pass from Brooks with only Bolton to beat. Bolton cleared the latter's bullet-like drive with Mitchell's assistance.

End to end play characterized with individual forays prevailed for a while. Keith initiated an attack on the right and J. Hart in attempting to clear, slued the ball on to his arm. A penalty kick taken by A. Mitchell saw the ball soar over the cross bar. C.G.E. were now relentless in their attack. McPhate sent in a shot and hesitation to cover the ball enabled Keith to get his head there first to head the ball practically out of O'Neill's hand. The final whistle blew shortly afterwards with the score reading C.G.E. 4, Deoro 3.

Teams—

C.G.E.— Goa, Bolton; backs, J. Mitchell, Murduff; half-backs, McKenzie, Earle, McPhate; forwards, Keith, Goodhue, McMaster, A. Mitchell, Harris.

Deloro — Goal, O'Neill; backs, Townson, W. Hart; half-backs, Gray, J. Hart, Sproul; forwards, Elliott, Bradley, Brocks and Brown.

Referee—Hanlon, Peterborough.

Footballer Dead

BRISTOL, England — (CP). — Director and former chairman of Bristol Rovers, English Football League club, Harry Horsey is dead. He was associated with the club since formation in 1883.

Whitakers Club Avenges Defeat With Toc Club

The return match between Whitakers and Toc H. of Toronto was played on the University of Toronto lawn on Saturday and the local team avenged the defeat they had sustained on July 16. A low-scoring game resulted in a win for them by 51 to 43. Toc H. had won the first game by 91 to 47.

Whitakers batted first and lost 4 wickets for 14, but Smith and Haig took it to 34 for 6. The latter took out his bat for an invaluable 13 and the total reached 51. On Toc H. going to bat their earlier batsmen did well, taking the score to 32 for 3. After that, good bowling by the captain, J. Wild and G. Colbran, who had relieved Hamilton, proved fatal to the side and 6 wickets fell for the addition of 7 runs. The last two men took the score to within 5 of a victory but in the excitement the last man was run out with the total at 47, leaving Whitaker's the winners by 4 runs. Wild celebrated his return to the side after a long absence, by taking 3 wickets for 16 runs finishing up by bowling 8 overs for 5 runs and 2 wickets. Colbran had a fine spell the other end taking 6 for 24, the other two men being run out. Next Saturday, August 13, Peterborough play the Toronto C.C. at the Oval and Whitakers go to Oshawa.

Following is the full score and analysis:

Whitaker's.

R. Roberts, ct Macdonald, b Pledger	0
J. Wild, ct. Macdonald, b Randall	7
A. Hamilton, ct Wilson, b Randall	5
T. Jones, stp Woodhams, b Randall	1
G. Colbran, ct Randall, b Pledger	4
F. Smith, ct Randall, b Baronsky	9
G. Haig, not out	13
B. Bailey, ct Rose, b Wilson	0
R. Parks, c and b Wilson	0
A. Padgett, b Wilson	3
D. Howarth, ct Bowden, b Warren	1
H. Arnold, ct Clarke, b Warren	2
Extras	6
	51

Bowling Analysis.

	O	M	R	W
F. Randall	8	1	18	3
O. Pledger	9	3	9	2
J. Baronsky	2	0	6	1
G. Wilson	3	0	6	3
J. Warren	3	1	6	2

Toc H.

G. Wilson, ct Jones, b Wild	10
E. Bowden, ct Colbran, b Wild	5
O. Pledger, ct Haig, b Colbran	13
L. Clarke, b Colbran	3
J. Warren, b Colbran	3
F. Randall, b Wild	1
G. Rose, lbw b Colbran	0
J. Macdonald, b Colbran	1
R. Woodhams, run out	2
A. Slade, ct Hamilton, b Colbran	0
J. Baronsky, not out	6
J. Ivens, run out	1
Extras	2
	47

Bowling Analysis.

	O	M	R	W
J. Wild	13	6	16	3
A. Hamilton	3	0	7	0
G. Colbran	10	1	22	6

Pirates Boost League Margin By Double Win

NEW YORK, Aug. 8 (AP).—One reason why the old argument as to what happens when an irresistable force meets an immovable object never has been settled is that one or the other always fails to live up to advance notices.

That's the case in the recent "crucial" tilts in which New York Yankees and Pittsburgh Pirates, currently the fastest-moving forces in Major league baseball, met up with the clubs that were suppose dto be the strongest barriers ahead of thm—Cleveland and the Giants. Yankees, by routing the tribe 7-0 yesterday made a clean sweep of the series and stretched their lead to 5½ games. The Pirates, after loeing the opener, scored a decisive double victory yesterday over the Giants 5-1 and 13-3 to gain a 6½ game margin.

There were other interesting weekend developments, notably the sudden dismissal of Mickey Cochrane as Detroit manager and the elevation of coach Del Baker to his post Saturday night and Buck Newsom's unsuccessful "iron man" pitching effort for St. Louis Browns, but they aren't likely to have much effect upon the pennant races.

Giants' Hitting Weak

More to the point were the collapse of the Giants and the way the Yanks won. The Giants made only 10 hits all told, including two homers by Mel Ott. And the usually reliable Carl Hubbell was belted out in the seventh inning of the nightcap for his second decisive defeat within a week. Red Ruffing hed the Indians to two hits while Lou Gehrig, whose hitting hasn't been of the best, virtually settled the game when he hit his 18th homer with Joe Dimaggio aboard in the fourth.

The Tigers, with Baker at the helm, walloped Boston Red Sox 7-3 as Hank Greenberg socked his 38th home run with two aboard in the first inning.

Cincinnati Reds, with a chance to oust the Giants for second place by winning a doubleheader from Brooklyn, lost two tough ones instead 11-10 and 6-3, and finished tied for third with Chicago Cubs, who first trimmed Boston Bees 7-4 then yielded 5-0 to Jim Turner's five-hit flinging.

The Reds had a five-run lead in the first inning of the opener, but Johnny Vander Meer gave out five walks in the same inning and the Dodgers eventually won with three in the ninth. In the excitement Babe Ruth objected so strenuously to a decision that he was "bounced" for the first time since he became a brooklyn coach and later Manager Burleigh Grimes followed him.

Newsom Fails

Newsom couldn't even draw a crowd, only 5,610 turning out for his double effort. He beat the Athletics in the opener, 5-3, giving up eight hits, fanning nine and receiving the support of two homers by Harland Clift. The A's knocked him out early in the nightcap, however, and went on to win 8-5.

Washington and the White Sox split a pair of slugfests, Chicago taking the first 14-5 and the Senators the second, 12-5. Claude Passeau pitched the Phillies to a six-hit 6-3 win over the St. Louis Cardinals, but the gashousers took the rain-shortened nightcap 5-1.

The Yankees defeated Cleveland 7-3 Saturday while Boston walloped Detroit 14-8. Washington won 7-1 from Chicago and Philadelphia defeated St. Louis Browns 8-4.

In Saturday's National league games Cincinnati defeated Brooklyn 11-6 and Boston shutout the Cubs 1-0. St. Louis Cards won 7-6 from Philadelphia.

Auto Crashes Ship

BUFFALO, N. Y., Aug. 8—(AP)—When an automobile and a ship collide, that's news. The ship, the coast guard patrol boat Crawford, was anchored at the foot of a waterfrcnt street. A car smashed a fence and plunged to the deck. Two occupants of the car were arrested on intoxication charges.

Del Baker Takes Over Position With the Briggs Organization

Cochrane Will Try For Ball Comeback

DETROIT, Aug. 8.—(AP).—Gordon Stanley (Mickey) Cochrane, who managed the Detroit Tigers to American League pennants in 1934 and 1935, was removed Saturday night as the leader of the club, a victim of what Owner Walter O. Briggs termed "Baseball."

Announcement of the dismissal was made by Briggs, who said he and Cochrane had reached the parting of the ways at a conference following Detroit's 14-to-8 loss at the hands of Boston Red Sox Saturday.

Delmar Baker, a native of Sherwood, Ore., and a member of the Tiger organization since 1914, when he joined the club as a catcher, was named the new manager by Owner Briggs. He was given a contract for the remainder of this season and one for next year.

Owner Briggs and Cochrane, reputed to have been the highest-paid manager in baseball, with an annual salary of $45,000, would be given his pay for the rest of the season.

"There is nothing that I can say at this time except that I am out," Cochrane said after Briggs had announced the change in management.

Cochrane indicated that he would take a vacation for about a month before seeking a new connection and taking another crack at baseball.

"I haven't had time to think of anything," Cochrane said. "I was notified after the game that I was through. I want to get my bearings before I say anything."

Later Mickey said he would leave Tuesday with his family for a month's vacation on a ranch near Cody, Wyoming.

"After that I'm going back to take another crack at big league baseball," he said.

A statement issued by Briggs said he and Cochrane conferred, and "it was agreed he would no longer continue his connection with the Detroit Baseball Company."

"I regret sincerely," the statement said, "the termination of our baseball relationship, both from a personal standpoint and because of the contribution which Mickey Cochrane made to Detroit and the club when he came here as manager and catcher five years ago."

BREAKS SHIPPING RECORDS

Singapore, Malaya, broke its shipping records last year, 34,000,000 tons being cleared.

Lawn Bowling

By HERB MARTIN

There will be no twilight tournament for men on Wednesday, August 10th, the committee decided, for the time being to withdraw that contest, but instead there will be a big local mixed draw from the boon at 7.30 p.m. Good prizes, and all for 25 cents.

On Friday of this week, August 12, our ladies' section intend holding an open tournament. Circulars have been sent out and a large crowd is expected. It will be for "Irish Trebles" and the games start at 2.30 D.S.T. 75 cents per player is the fee and good prizes will be provided. Last year this tournament drew 21 entries, and in view of the fact that our ladies have been supporting outside tournaments to the limit we see no reason why a record entry should not attend the contest.

The remaining days of the week will be as scheduled in the schedule book.

We are now ready to receive entries for men's Globe and Mail Scotch doubles. Entries in writing with 25 cents fee to the games secretary. These entries will close on Monday, August 15th.

$85,000 Arena For Brantford

BRANTFORD, Aug. 8.—Proposal for the erection of a sports arena, community hall and agricultural building as one structure at an estimated cost of $85,000 has been presented to the Finance Committee of the City Council here. The proposal was embodied in a brief address to the Mayor and Council, presented by Parks Board Chairman A. T. Whitaker and Vice-Chairman James Douglas.

As evidence of the financial feasibility of such an undertaking it was pointed out that a similar arena at Galt last year showed a total revenue of $11,379.61, and an actual operating profit of more than $5,000.

The Netherlands Indies Government is supplying medicine at low cost to natives.

SENSATIONAL BLADE GIVES WORLD'S SMOOTHEST SHAVE AND 50% MORE SHAVES THAN ORDINARY SAFETY BLADES

Get all set for a new thrill . . . your first shave with an Eastman Super-Thin. Boy, you've never had anything like it . . . close, velvety shaves with a blade made of the world's finest surgical steel . . . one-third thinner to give a shaving edge that will out-shave and outlast the ordinary safety blade by 50%.

Eastman SUPER-THIN BLADES

"GIVES YOU THE EDGE ON SHAVING"

IMPERIAL BLADE COMPANY, TORONTO

AVOID HOT-WEATHER BLOWOUTS

● WATCH OUT for worn, heat-weakened tires on sun-baked roads. They're apt to blow out at any time and cause serious accidents. Equip now with Dominion ROYAL MASTERS. Their Safety-Bonded Cords, re-inforced with two extra breaker strips, guard you against dangerous blowouts.

DOMINION RUBBER COMPANY LIMITED

DR-1338

OSHAWA GM-MEN POUND OUT McNALLY AND BEAT PETES 10-5

Win First Tilt In Playoffs In Motor City

Oshawa GM-men pounded out Lefty McNally in the third inning and went on to win a 10-5 decision over the Petes Saturday in the first of the four-in-seven C.O.B.L. playoff series in the Motor City. Hardly 500 fans were on hand to see the 1937 champions cop the first of the money series in a struggle that turned into a slugfest.

Both clubs were smacking the ball hard all afternoon, the winners having only 15 hits to the losers' 13, four on each side being struck out during the whole fray. The Petes stepped out and copped a three-run lead in the first inning, but saw it dissipated in the second as Oshawa got four. The visitors kept hitting the apple the rest of the route but were bingling in timely style, while Oshawa bunched hits again in the third and ninth to pile up the count.

Lefty McNally started for Eddie Murphy's gang but didn't have a thing. He got by the first inning on support but was banged hard for four runs in the second. He was knocked from the box in the third and Russ Kitchen took over. The big fellow hurled fine relief ball against the hard-hitting GM-men till the eighth when they got to him for three more runs. Kitchen gave eight hits and one walk while fanning four in 5 and two-third frames. McNally had given seven hits and two walks with no strikeouts. Jack Biddle was only fair, being nicked for 13 hits and four walks as he fanned four, but good support at bat and afield gave him the game. The fielding on both sides was good.

Has Perfect Day

Bill Calladine had a perfect day at bat with three for three, two of them doubles, as he walked twice. Les Burton also got three safe blows while Doll, Murphy and Starr had two each, one of the latter's being a two-bagger. Red Jubenville led the winners with three in five, Hurst, Foley, Miller, Bennett and Biddle getting two apiece. Dalton, Foley and Biddle had doubles. All got at least one hit but Wallace. Fielding features were turned in by Hurst with a catch in deep left, and Burton and Doll with fine grabs on the run.

Kearns singled to start the game, stealing second, moving up on Murphy's double and scoring ahead of Murphy on Doll's single. The latter tallied on a long double by Calladine. Aside from Foley's walk, the GM-men went out in order on two rollers and a foul fly. Starr singled in the second and Kearns was safe on a fielder's choice after an error by Biddle but they died on base. The lid blew off in Oshawa's second and they got four runs. Wallace filed out. Jubenville singled and took third on Miller's hit. Bennett bunted and was safe when Jubenville beat the throw home, Miller moving up. The latter was nicked trying to steal 3rd, but Biddles single sent Bennett to third. Jake going ahead on the throw. Both scored on a double by Dalton to left, the latter later scoring on Hurst's hit. Foley walked but Rowden rolled out.

Change Hurlers

Calladine got a free ticket and Burton singled in the third for the Petes but they expired on the sacks. With one out for Oshawa, Jubenville singled and took third on Miller's hit, the latter taking second on the throw. McNally walked out and Kitchen took over. He got Bennett out but Biddle's double scored two, making six runs counting against McNally. Dalton fanned.

Outside of Foley's single, neither side did a thing in the fourth. With one out for the Petes in the fifth, Doll singled but was caught stealing, and a walk to Calladine and single by Burton did no damage. Oshawa got a run when Miller was hit by a pitched ball, taking third on a hit by Bennett and home on an out. The Petes went out in order in the sixth and Foley's double was wasted for Oshawa.

Starr scored for Peterborough in the seventh when his single got through Foley's legs, letting Eddie reach third from where he tallied on an out. Hits by Calladine and Burton later did no good for the locals. Bennett's hit in Oshawa's half was wasted. The Petes went down one-two-three in the eighth but the homesters notched three more in their half. Dalton opened with a walk and got to third on Hurst's hit, the latter stealing second. On the play, Dalton was trapped off third but scored when he bumped the ball out of Starr's hand, hurting the local catcher. Hurst got to third and scored on a fly to centre. Rowden singled and went to second on a fielder's choice, on a vain attempt of a double play on Wallace's roller. Rowden scored on a single by Jubenville.

With one out in the ninth, the Petes kept trying as Biddle tired. Murphy singled and got to third on a double by Calladine, after Doll had filed to second. Burton walked to load the sacks and Whatley drew a walk to force in a run, but Cadd popped out to end the fixture.

The box score:

Petes	AB	R	H	PO	A	E
Kearns, cf	5	1	1	2	0	0
Starr, rf, c	4	1	2	4	0	1
1 Deady	1	0	0	0	0	0
Murphy, ss	5	2	2	1	0	0
Doll, 3b	5	1	2	3	2	0
Calladine, 2b	3	0	3	1	3	0
Burton, lf	4	0	3	2	0	0
Whatley, c, rf	4	0	0	3	1	0
Cadd, 1b	4	0	0	8	0	0
McNally, p	1	0	0	0	0	0
Kitchen, p	3	0	0	0	2	0
Totals	39	5	13	24	8	1

* Batted for Starr in 9th.

Oshawa	AB	R	H	PO	A	E
Dalton, 3b	4	2	1	0	2	0
Hurst, lf	5	1	2	5	0	0
Foley, cf	3	0	2	2	0	1
Rowden, rf	5	1	1	1	0	0
Wallace, 1b	5	0	0	8	1	0
Jubenville, 2b	5	2	3	5	2	0
Miller, ss	4	2	2	1	1	0
Bennett, c	4	1	2	4	1	0
Biddle, p	4	1	2	1	3	1
Totals	39	10	15	27	10	2

Petes	300 000 101— 5
Oshawa	042 010 03x—10

Summary: Stolen bases—Kearns, Starr, Burton, Hurst, Foley, Jubenville, Wallace; left—Petes 12, Oshawa 10; earned runs—Petes 4, Oshawa 9; runs batted in—Murphy, Doll (2), Calladine, Whatley, Dalton (2), Hurst, Foley, Jubenville, Bennett, Biddle (3) sacrifice—Bennett; two-base hits—Starr, Calladine (2), Dalton Foley, Biddle; hits—off McNally 7 in 2 and one-third innings, Kitchen 8 in 5 and two-third; struck out—by Kitchen 4, Biddle 4; walks—off McNally 2, Kitchen 1, Biddle 4; hit batsman—by Kitchen (Miller); losing pitcher—McNally; time of game —2.05; umpires—Kinkley at plate, Colling on bases.

Famed Horseman May Never Ride Again

Winner of the Lou E. Marsh memorial trophy for the outstanding sports achievement in Canada last year, Lieut. Marshall Cleland, ABOVE, internationally famous equestrian of Troy, Ont., may never be able to ride again unless a recently disclosed injury heals. After suffering a sore back a few times Cleland had an X-ray taken which revealed a split vertebra, for which he is now undergoing treatment, the result of which will not be known for some months.

Yesterday's Stars

(By The Associated Press)

Red Ruffing, Yankees—Blanked Indians 7-0 with two hits.

Jim Tobin and Dutch Brandt, Pirates—Tobin pitched four-hitter to beat Giants 5-1 in opener; Brandt allowed one run, four hits in seven inning relief trick to win nightcap 13-3.

Hank Greenberg, Tigers—Hit homer and drove in three runs in 7-3 win over Red Sox.

Rosy Rosen, Leo Durocher and Fred Fitzsimmons, Dodgers—Rosen's ninth inning triple drove in tying and winning runs in 11-10 opener over Reds; Durocher's homer with one on led winning rally in nightcap as Fitz pitched six-hitter for 6-3 win.

Clay Bryant, Cubs, and Jim Turners, Bees — Bryant allowed seven hits in 8 1-3 innings, hit triple and two singles and won opener 7-4; Turners five-hitter took nightcap 5-0.

Claude Passeau, Phillies, and Bill McGee, Cardinals — Each pitched six-hitter in doubleheader split.

Burns Injured As Leafs Win Saturday Tilt

BALTIMORE, Md., Aug. 8.—Toronto withstood a last-minute rally by the Orioles and scored an 8 to 6 victory for their third straight triumph in the current series. The victory almost proved to be a costly one when Irving Burns, manager and first sacker of the Leafs, received a blow on the jaw when Greenberg accidentally hit him with his elbow while crossing first base on a close play in the sixth inning.

Burns was knocked cold and carried off the field. He was removed to the West Baltimore General Hospital for an examination. He was later declared to be all right, but spent the night at the hospital.

Earl Caldwell, scoring his sixth win of the campaign, held the Birds at bay until the ninth, when four hits and a base on balls gave the Flock four runs. Woodrow Davis was then rushed into the fray and retired the last batter.

The Leafs made ten hits, all singles, off Frank Sancosi, young Oriole left-hander who went the route, and were helped along by six enemy errors.

Roy Spencer, Birds catcher, was hit on the head by one of Caldwell's pitches in the second inning and had to be removed from the game. With Manager Bucky Crouse also on the side lines with a broken finger, Early Bolyard had to be called in from centre field to catch and Blondy Ryan, an infielder, went to the garden.

Petoskey, Porter and Reiber, led the Leaf attack with two hits apiece, but Gantenbein and Caldwell drove home two tallies each with one single. Tauby and Taylor hit homers for Baltimore.

Motorists Win Over Westclox

Motorists yanked out an 8-7 win in the 10th inning of a thrilling men's softball game Saturday night at the Bowl before a good crowd of fans. The win pulls the Barrett boys up to within half a game of the loop-leading Clockmen and half a game ahead of Omemee. There were plenty of arguments with the umpires, and a hot dispute in the 10th frame on a close play at first base. Bateman twirled for the losers, allowing 12 hits and three walks with no strikeouts. Wilson started for Motorists but went out in the fifth, his sojourn yielding 11 hits and three walks as he fanned two. Strickland finished with three hits and two walks while fanning three. The fielding was only fair on both sides.

Strickland led the winners at bat with three hits, as Starr had a double and single, and Dorrington, Conroy and Weir two singles each. For Westclox, Currie got a triple, double and single, with Ellis hitting a triple and single, Bateman a two-bagger and single, Foster and Gainey two hits apiece, and Carlson a double. Neat defensive plays were supplied by Conroy, Playford, Watson, Currie and O'Leary. Foster pulled off a fine grab in the second and Dormer stopped a rally in the ninth with an unassisted double play. The teams:

Westclox—Dormer, 3b; O'Leary, cf; Carlson, c; Ellis, 1b; Bateman, p; Currie, lf; Foster, rf; Gainey, ss; Watson, 2b.

Motorists—Starr, 2b; Dorrington, 3b; Conroy, ss; Montgomery, rf; Weir, lf; Smith, 1b; Calladine, c; Playford, cf; Wilson, p; Strickland p.

Score by innings	R	H	E
Westclox ....022 120 000 0—7	14	5	
Motorists ....200 011 102 1—8	12	4	

Umpires—Payne and Batley.

Baseball Record

Standings and Results

INTERNATIONAL LEAGUE

	Won	Lost	Pct.
Newark	74	36	.673
Rochester	61	49	.555
Syracuse	56	52	.519
Buffalo	56	53	.514
Toronto	52	59	.468
Jersey City	47	58	.448
Montreal	46	61	.430
Baltimore	41	66	.383

Yesterday's Results

Baltimore 4-4, Toronto 3-11.
Buffalo 13-0 Syracuse 1-2.
Montreal 4-1, Jersey City 2-3.
Rochester 7-2, Newark 6-3.

Saturday's Results.

Toronto 8, Baltimore 6.
Rochester 3, Newark 2.
Montreal at Jersey City—rain.

AMERICAN LEAGUE

	Won	Lost	Pct.
New York	62	31	.667
Cleveland	55	35	.611
Boston	54	38	.587
Washington	51	49	.510
Detroit	48	51	.485
Chicago	39	49	.443
Philadelphia	34	58	.370
St. Louis	31	63	.330

Yesterday's Results

St. Louis 5, Philadelphia 3.
Detroit 7, Boston 3.
New York 7, Cleveland 0.
Chicago 14, Washington 5.

Saturday's Results.

Washington 7, Chicago 1.
Boston 14, Detroit 8.
New York 7, Cleveland 3.
Philadelphia 8, St. Louis 4.

NATIONAL LEAGUE

	Won	Lost	Pct.
Pittsburg	61	35	.635
New York	56	43	.566
Chicago	54	44	.551
Cincinnati	54	44	.551
Boston	45	50	.474
Brooklyn	46	52	.469
St. Louis	42	55	.433
Philadelphia	30	68	.316

Yesterday's Results

Pittsburg 5-13, New York 1-3.
Chicago 7-0, Boston 4-5.
Philadelphia 6-x1, St. Louis 3-5.
Brooklyn 11, Cincinnati 10.
x—Called at end of seventh—rain.

Saturday's Results

Cincinnati 11, Brooklyn 6.
Boston 1, Chicago 0.
St. Louis 7, Philadelphia 6.
Pittsburg at New York—rain.

AMERICAN ASSOCIATION

	Won	Lost	Pct.
St. Paul	67	43	.609
Kansas City	61	48	.560
Indianapolis	60	50	.545
Milwaukee	55	51	.519
Minneapolis	56	53	.514
Toledo	56	57	.496
Columbus	46	63	.422
Louisville	36	72	.333

Yesterday's Results.

Milwaukee 9-2, St. Paul 4-7.
Louisville 7-2, Columbus 5-9.
Toledo 13-2, Indianapolis 7-4.
Kansas City 7-6, Minneapolis 1-2.

Saturday's Results.

Louisville 7, Columbus 6.
Toledo 6, Indianapolis 5.
St. Paul 12, Milwaukee 5.
Kansas City 9, Minneapolis 6.

Friday Night's Results.

xIndianapolis 2, Toledo 0.
x—Second game of double-header.

WELL SUPPLIED WITH SHOWS

The total number of theatres in Greater New York is estimated at more than 4,000.

Maxie Hoists One—For Junior

Maxie Baer, boxing's prince of buffoonery, takes time out from his training...yes, they say he really keeps in shape...to serve Max, Jr., as lunch time rolls around. Max may only be keeping in shape to meet Joe Louis in the fall, which isn't much to look forward to, but anyway, that's milk in the bottle, which proves that Jr. is training properly.

Lacrosse Tussle On Here Tonight

An O.L.A. senior "B" fixture be staged tonight (Monday) at nine o'clock under the lights in the George St. arena. It will be between Brampton and the Petes, weather permitting, and should attract another big crowd of fans. In their last appearance here the Bramptonites easily defeated the classy Petes, but the game was thrown out when another squad protested Brampton's use of Bill Anthony, a signed senior "A" player. Anthony was dropped, and the Petes feel they can knock off Brampton now, though they may run into another surprise. The B's are still plenty tough and will hustle the homesters here tonight every minute.

Following last Friday's wildly exciting fray, followers of the gutted-stick sport are stronger than ever for the game and for the scrappy Petes who are now in a virtual first-place tie in a powerful grouping. All the locals expect to be on deck this evening for another hot battle, and it is bound to attract a huge gang of local and district rooters. The game may be preceded by another midget lacross melee, as on other nights of senior "B" contests.

$125,000 RAINED OUT

MANCHESTER, England—(CP).—When the third England-Australia cricket test match was abandoned without a ball bowled due to rain, it was estimated total loss to all concerned was $125,000.

Rye's Pavilion
Dance Where It's Cool
TO-NIGHT
FREE ADMISSION
DANCING 4 FOR 25C
Dancing Monday, Wed., Fri. and Sat.

Westclox Girls Beat C.G.E. 5-4

Westclox girls nosed out a 5-4 victory over C.G.E. at the Bowl Saturday afternoon in the first of their three-game sectional playoffs before a neat crowd. The winners were held to two hits by M. McCarthy but she walked seven, while fanning four, and the hits and walks were bunched. A. Clarke relieved in the ninth but was nicked for a homer and single. M. Snowden of Westclox was nicked for 10 hits, scattered but for four the in 1st, and four walks while she struck out three. The fielding on both sides was fair with nice catches made by M. Batley, P. Bigelow and A. DeCarlo of the Electrics; and A. Sturgeon, M. Hawthorne and D. Merrett of the winners. Next game will be Tuesday at the Bowl.

M. Hawthorne hit the homer with one on to win the game in the ninth after M. McCarthy had walked two and was replaced by A. Clarke. G. Mortimer, M. Ferguson and M. Allison had a single each. For C.G.E., A. Clarke, M. McCarthy, P. Bigelow and J. McCrank hit safely twice each, while G. Mann and E. Craig hit doubles. The teams:

C.G.E.—M. Batley, cf; A. Clarke, 2b,p; G. Mann, c; M. McCarthy, p,2b; P. Bigelow, 3b; A. DeCarlo, lf; E. Craig, 1b; E. Graham, ss; J. McCrank, rf.

Westclox — G.Mortimer, 1b; M. Ferguson, ss; M. Allison, 2b; M. Hawthorne, 3b; J. Corley, rf; A. Sturgeon, cf; D. Merrett, lf; D. Botting, c; M. Snowden, p.

Score by innings:	R	H	E
C.G.E. .....300 001 000—4	10	4	
Westclox .....100 020 002—5	4	3	

Umpires—Batley and Bennett.

HE GETS BRADMAN

LONDON—(CP).—When Hedley Verity bowled Don Bradman in the second England-Australia cricket test match, it was the eighth time he had dismissed the Aussie captain in international matches — three better than any other bowler.

This season's gayest entertainment from hit-making 20th Century-Fox
WARNER BAXTER in I'LL GIVE A MILLION
with MARJORIE WEAVER
PETER LORRE · JEAN HERSHOLT
JOHN CARRADINE · J. EDWARD BROMBERG
Daily 2.30 - 7.00 & 9.00
—FOR YOUR ADDED ENJOYMENT—
"CAPITOL NEWS" | "STRANGER THAN FICTION"
EVELYN THAWL & JEFFREY LYNN
—IN— "OUT WHERE THE STARS BEGIN"
(A Musical Treat in Gorgeous Technicolor)
today CAPITOL

RADIO PROGRAMS

The programs listed are printed as issued by the stations and are subject to change.

Monday

(Afternoon, EDT)

4.45 P.M.
Lois Ellman, Songs, WABC
Girl Alone (NBC) WBEN
Virginia Fair, CBL

5.00 P.M.
Hillbilly Champions, CFRB
Rhymes and Romance, WJZ

5.15 A.M.
Don Winslow of Navy, WJZ
Dick Tracy, CBL

5.30 P.M.
Singing Lady (NBC) WHAM
March of Games, CFRB
Your Family (NBC) WBEN

5.45 P.M.
Little Orphan Annie (NBC), WBEN
New Horizons, WABC
Jimmy Allen, CBL
Howie Wing, CFRB

(Evening, EDT)

6.00 Evening
Musical Program, CBL
Ralph Blaine, WEAF

6.15 P.M.
Benno Rubinoff, WEAF
Evening Serenade, WGN
Sports, CKCL

6.30 P.M.
Songs for you, WJR
Daily Sports, WEAF
Fan Fare, CBL

6.45 P.M.
Lowell Thomas (NBC) CBL
Rolling Trio, WEAF
Let's Celebrate, WBEN

7.00 P.M.
Amos 'n' Andy (NBC) CBL
Ray Heatherton, CFRB
Jimmy Valentine, WHAM

7.15 P.M.
Uncle Ezra (NBC) WBEN
Charette's Orch., CBL

7.30 P.M.
Night Time, CFRB
The Angler, WEAF

7.45 P.M.
Travel Talk, CBL
Market Observer, CFRB
Boake Carter, WABC

8.00 P.M.
Believe It or Not (NBC WBEN
Monday Night Show (CBS), CFRB
Studies in Contrast, WOR

8.30 P.M.
Those We Love, WHAM
Pick and Pat (CBS) WGR
Voice of Firestone, CBL
Magic Carpet, CFRB
Lone Ranger, WGN

9.00 P.M.
American Rhythm Masters, WJZ
Questions and Answers, WBEN
The Mercury Theatre (CBS), CFRB

9.30 P.M.
Grant Park Concert, (NBC) WBEN
Unsolved Mysteries, WLW
Farmers Facts, WOR

9.45 P.M.
Sport Highlights, WGN

10.00 P.M.
Mergenthwerker's Lobbies, WOR
True or False, WHAM
Wayne King's Orch., WABC
Contented Program (CBC), CBL
Faerigan's Orchestra, CFRB

10.30 P.M.
Clinton's Orch., (NBC) WEAF
Del Caino, Songs, CFRB
Radio Forum (NBC) WJZ
Dan McGowan, talk, CBL

10.45 P.M.
Piano Recital, CBL
Armchair Club, CFRB

11.00 P.M.
Late News Flashes, CBL
News, WOR

11.15 P.M.
Dance Orch., WTIC
Parisian Rhythms, CBL

11.30 P.M.
Kay's Orch., CFRB
Reichman's Orch., WABC
Donaghue's Orch., WEAF

12.00 MIDNIGHT
Kyser's Orchestra, WOR
Bodman's Orch., WABC

Tuesday

(Morning, EDT)

8.30 A.M.
Clipping Bureau, WEAF
Christian Science, CFRB

8.45 A.M.
Eton Boys, WABC

9.00 A.M.
Breakfast Club (NBC Red) CBL
Richard Maxwell, CFRB

9.15 A.M.
The Goldbergs, CFRB

9.30 A.M.
Campus Capers, CFRB

9.45 A.M.
Breakfost Table, WGR
Tower Clock, WHAM

10.00 A.M.
Just Neighbors, WHAM
Mrs. Wiggs (NBC) CBL
Morning Matinee, CFRB

10.15 A.M.
Myrt and Marge (CBS) WGR
John's Other Wife, CBL
Women Only, WHAM

10.30 A.M.
Just Plain Bill, CBL
John Higgins (NBC) WJZ
Hilltop House, WABC

10.45 A.M.
Stepmother, WGR
Bourdon's Orchestra, CBL

11.00 A.M.
The Story of Mary Marlin, WJZ
Piano Jingles, CFRB
Adventures in Hollywood, CBL

11.15 A.M.
Vic and Sade, WJZ
Lorenzo Jones, WBEN

11.30 A.M.
Big Sister, CFRB
Pepper Young, WHAM

11.45 A.M.
Road of Life (NBC) WBEN
Most of Life (NBC) WHAM
Manhattens, CKLW

(Afternoon, EDT)

12.00 NOON
Dan Harding's Wife, WEAF
Tower Town Tempos, CFRB
Hour of Prayer, CBL

12.15 P.M.
The O'Neills, WBEN
Time for Thought, WEAF
Irene Beasley (CBS) WOR

12.30 P.M.
Woman to Woman, WGR
With Popular Dance Bands, CFRB

12.45 P.M.
Piano Recital, CBL
String Orch., CBO
Singing Sam, WTIC
Our Gal Sunday (CBS) WJR

1.00 P.M.
The Goldbergs, WGR
Singing Sam, CBO

1.15 P.M.
Vic and Sade, WGR
Three Rancos, WBEN
Melody Capsules, CBL

1.30 P.M.
Words and Music, WEAF
Street Scene, CBL

1.45 P.M.
Joyce Trio, CBL
Gospel Singer, WJR
Your Matinee, CFRB

2.00 P.M.
Symphonic Hour, CBL
Tours in Tone, CFRB
Betty and Bob (NBC) WBEN

2.30 P.M.
Marine Band, WABC
Music Guild, CFCF
Valiant Lady, WLW

3.00 P.M.
Adv. in Rhythm, WABC
Mary Marlin, WBEN

3.30 P.M.
Four Clubmen, CFRB
Pepper Young, WBEN
Army Band, WHAM

3.45 P.M.
Guiding Light, WBEN
Melody Ramblings, CFRB

4.00 P.M.
Highways to Health, CFRB
Seaside Nights, CBL

4.15 P.M.
Stella Dallas, WBEN
Accent on Music, CFRB

4.30 P.M.
Rhythm Symphonic, WBEN
Vic and Sade, CFRB
Hilltop House, WOR

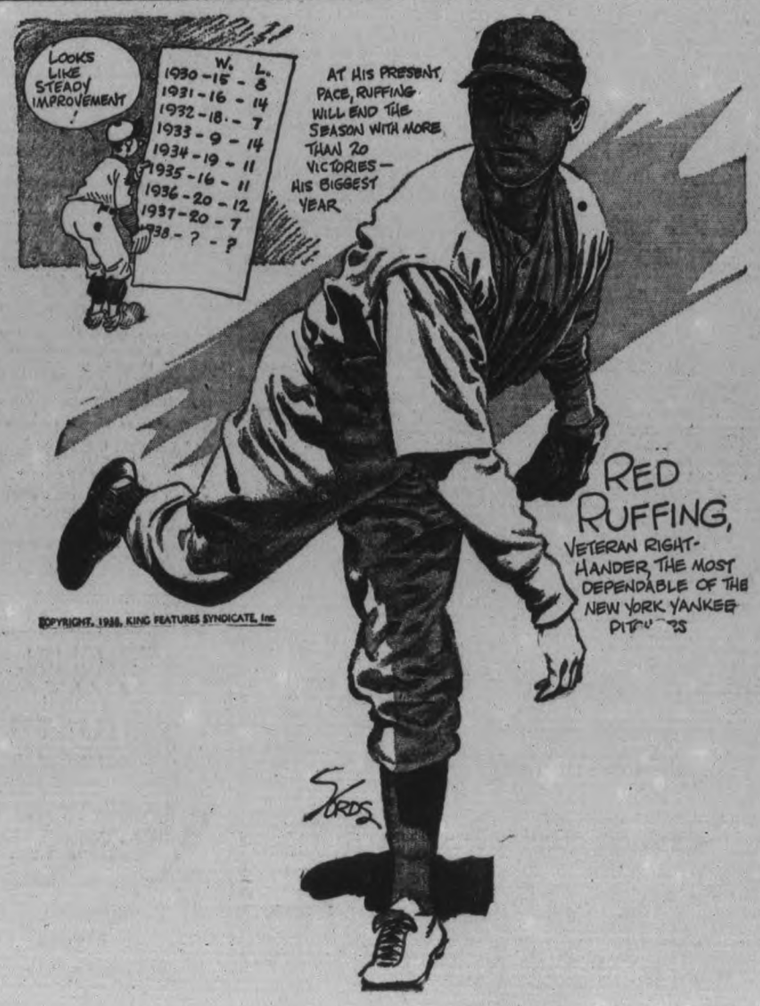

Regent TODAY!
ALSO TUESDAY - WEDNESDAY - THURSDAY
"It Will Remain Forever In Your Heart.." say the critics
The Adventures of Robin Hood
ERROL FLYNN
PLEASE NOTE—
Starting Time of Feature
2.40 - 7.10 - 9.15
Attend Matinee If Possible
No Advance in Prices
OLIVIA DeHAVILLAND
BASIL RATHBONE
CLAUDE RAINS
A Thousand Times More Exciting in New Technicolor

YOUR ODDS AND ENDS COLUMN WILL APPEAR AGAIN TUES.

HAVE YOUR AD. IN BEFORE ONE O'CLOCK ANY DAY, AND ON SATURDAYS 10 O'CLOCK
WE ARE AT YOUR SERVICE AND WILL GLADLY HELP YOU WRITE YOUR AD. IF NECESSARY

Births Marriages In Memoriam Cards of Thanks. Deaths

BORN

MOWRY. — Nt Nicholls Hospital, August 5, to Mr. and Mrs. E. C. Mowry (nee Margaret Wadby), 138 Rubidge street, a son. Terry Dewan.

WELCH. — At Nicholls Hospital, August 5, to Mr. and Mrs. Keith Welch (nee Eleanor Brown), 4 Aylmer street, the gift of a son.

MARRIED

KIRKPATRICK — LOWES. — At Toronto, on Saturday, July 30, 1938, by the Rev. W. M. Kannawin, Lizabel Marion, daughter of Mrs. E. Lowes of Peterborough and the late Mr. E. Lowes, to Robert A., son of Mr. and Mrs. C. W. Kirkpatrick of Delaware Avenue, Hamilton, Ont.

ENGAGEMENT

Mr. and Mrs. H. G. Beatty, of 601 Homewood avenue, wish to announce the engagement of their youngest daughter, Dora Helen, to Mr. Peter McArthur, only son of Mr. and Mrs. Thomas McArthur, Weller street. Marriage to take place early in September.

Mr. and Mrs. William Beatty of Stewart street announce the engagement of their eldest daughter, Irma Irene, to Cedric Arthur, only son of Mr. and Mrs. Christie Robson, Waterford street. The wedding to take place quietly August 27th.

Mr. and Hrs. Alex. Tully, Mount Pleasant, announce the engagement of their daughter, Mary Ruth, to Ross Wilmott, son of Mr. and Mrs. Charles Rutherford, Omemee. The marriage to take place quietly August 20.

DIED

SANDERSON, Mrs. George A.—In Toronto, Sunday, August 7, 1938, Mary Sanderson, beloved wife of George A. Sanderson. Funeral from D. Belleghem and Sons' Funeral Home, 190 Hunter street, on Tuesday, 2 p.m. Interment at Little Lake Cemetery.

STRATTON Rosanna.—At Grimsby, Ont., on Saturday, August 6, 1938, Rosanna Stratton, daughter of the late James Stratton and Rosanna Armstrong. Funeral took place this afternoon at 3 p.m. from D. Belleghem and Sons Funeral Home, 190 Hunter street; Rev. C. C. Boyter officiating in the absence of Rev. J. H. Sutcliffe of Murray Street Baptist Church. Interment Little Lake Cemetery.

MOFFAT, Barry.—In Peterborough, by accident, on Saturday, August 6, Barry Moffat, age 1 year and 9 months, beloved son of Mr. and Mrs. Donald A. Moffat, 526 Chamberlain street. Remains rested at Belleghem's Funeral Home until Sunday evening. Funeral was held this afternoon, August 8, at 3.45 p.m., with Canon J. D. Paterson of All Saints' Church officiating. Interment at Little Lake Cemetery.

McBRIEN, Mrs. Taylor.—On Sunday, August 7, 1938, at Nicholls Hospital, following a long illness, Mary Ann McBrien, wife of Taylor McBrien, 274½ McDonnel street. Funeral on Tuesday afternoon at 3.30 o'clock from the Funeral Home of A. Comstock and Sons, 305 Water street; Rev. R. T. F. Brain of St. John's Anglican Church officiating. Interment at Hillside Cemetery, Lakefield.

LaFOLLEY, Mrs. Minnie.—On Sunday, August 7, 1938, at St. Joseph's Hospital, Mrs. Minnie LaFolley, 553 Romaine street, in her 63rd year. Funeral on Wednesday afternoon at 2 o'clock from the Nisbett Funeral Home; Adjutant Neil Warrander of the Salvation Army officiating. Interment at Fenelon Falls Cemetery.

ALTON, Herman. — On Sunday, August 7, 1938, at his residence at 448 Mark street, Herman Alton, in his 59th year. Funeral on Tuesday afternoon at 2 o'clock from the late residence, Rev. E. W. Rowland, of Mark Street United Church officiating. Interment at Little Lake Cemetery.

GRAY, Joseph Herbert.—On Sunday, August 7, 1938, at his home at Crawford's Grove, Joseph Herbert Gray, following a long illness. Funeral on Tuesday afternoon at 2.30 o'clock from the Funeral Home of A. Comstock and Sons, 305 Water street. Rev. R. T. F. Brain of St. John's Anglican Church officiating. Interment at Little Lake Cemetery.

IN MEMORIAM

BROCK.—In loving memory of my dear husband, Roland Brock, who passed away August 8, 1936.

The face I loved is now laid low,
His loving voice is still;
The hand so often clasped in mine
Lies low in death's cold chill.
I often sit and think of him
When I am all alone;
For memory is the only thing
That grief can call its own.

—Ever remembered by his Wife and Family.

HARTSHORN. — In ever loving memory of a dear son and brother, Norman Hartshorn, who was killed at the Battle of Amiens, August 8, 1918, while attending a wounded soldier.

Gone is the face we loved so dear;
Silent the voice we loved to hear,
Sweet to remember him who once was here
And who, though absent, is just as dear.

—Lovingly remembered by Dad, Mother, Sisters and Brother.

CARDS OF THANKS

Mr. and Mrs. John Thompson wish to thank the attending doctor and the nurses of Nicholls Hospital for their attention, also those who sent gifts of fruit and flowers during Mr. Thompson's illness.

Mrs. W. Brady and family wish to thank doctors, sisters and nurses of St. Joseph's Hospital, Canadian Legion, also all friends and neighbors for their help and kind sympathy during their recent bereavement.

Mr. and Mrs. J. Gordon Mann wish to thank their many friends for the many beautiful flowers sent Mrs. Mann during her illness in Nicholls Hospital, also the nurses and the doctors, and all who made so many kind inquiries.

FLORISTS 1

THE PETERBOROUGH FLORAL CO
Flowers Delicately Arranged for All Occasions.
436 Water. 'Phone 1395. Nights 1688J

MONUMENTS

J. PIRIE
Monuments
MARKERS — INSCRIPTIONS
Superior Workmanship Lower Prices
71 Crescent Street Tel. 2892

COMING EVENTS

First Insertion, 20 Words or less, minimum charge 50c. Subsequent consecutive insertions, 40c per Insertion. All over 20 Words, 2c per extra word per Insertion.

LAWN SOCIAL and Grand Drawing of Prizes, St. Paul's Catholic Church Grounds, Norwood, Wednesday, August 10. Athletic events, fowl supper, games; amusements, electric decoration. Admission to supper, 35c.

IMMACULATE CONCEPTION Summer Fair, on Thursday, Aug. 11. Supper served from 5 to 8 o'clock. Adults 35c; Children 20c.

CARD PARTY, Tuesday, August 9 8 p.m., basement of Sacred Heart Church. Thirteen good prizes. Come and bring your friends.

PERSONALS

GERTRUDE GROVELLE, 344 McGILL Street. 'Phone 2891 — Finger Waving 25c. End Permanents $1.00. Permanent Waves, $2.00 to $7.00. Ten years' experience.

DURING JULY AND AUGUST — ALL Cabins, Summer Cottages and Homes subject to 5% Reduction. Halliday's. Local Sales Representative, Wm. J. Bull, 539 Downie. 'Phone 1086.

KAWARTHA BEAUTY SALON — Morning Specials: Shampoos and Fingerwaves 65c. Manicure 35c. 'Phone 181. 179 Charlotte Street.

PERMANENTS $2. UP, END CURLS $1. up. Mrs. Jones 186 Prince, Phone 735M.

SPECIALS — $5.00 OIL PERMANENTS for $4.00. $4.00 Perms for $3.50. $3.50 Perms for $3.00. Shampoo and Fingerwave, 60c. 'Phone 2467. Reid's Beauty Shop, 416 Water Street.

Taxis.

FOR BETTER SERVICE
'PHONE 105
CAPITOL TAXI.
PHONE 2350
1 to 4 passengers 25c
Drummond Taxi

FOR SALE

4 Miscellaneous 4

SLIGHTLY CHIPPED CUPS, 15c DOZ. 97 Robinson Street, corner Mark.

PURE BRED BOSTON MALE SEVEN months, nicely marked. 37 Dennistoun St.

TWO WIRE-HAIR TERRIER PUPPIES, thoroughbred, females, nicely marked, $8.50 and $8.00 each. 61 Crescent St.

WEDNESDAY MORNING IS GOING TO BE ANOTHER BARGAIN MORNING. READ THE 'ODDS AND ENDS' COLUMN TUESDAY NIGHT. THERE WILL BE A WIDE CHOICE OF SENSATIONAL VALUES.

SCOTTISH TERRIER PUPPIES. Registered. Hedgley Kennels, River Road South. Phone 3316W.

Slightly Used
Leonard Electric
Refrigerator
UNDER GUARANTEE
Price $85.00

SUBSTANTIAL REDUCTION on one New National Electric Refrigerator.

USED ELECTRIC RANGETTE.

GOOD USED GAS AND COAL STOVES.

Easy Terms Arranged

CHERNEY BROS.
Home Furnishers
178-180 HUNTER STREET

WIRE-HAIRED TERRIERS, BOSTON Terriers, well marked and registered. 473 Roger St., Phone 2815W.

CABIN TRAILER AND LIGHT OUTboard skiff. 169 Hunter St. East.

GIRLS BICYCLE CHEAP. PHONE 3224M. In good condition

STUDIO COUCH, DAYBED, KITCHEN table, kitchen cabinet, single bed, library table, writing desk with bookcase, quebec cook stove, dressers. 220 Dublin St., Phone 1534J.

GIRL'S BICYCLE, ALMOST NEW, reasonable. Phone 3903J.

BABY'S GO-CART. APPLY 566 ALBERT St.

FOR SALE

4 Miscellaneous 4

BREAKFAST SET AND STUDIO couch, excellent condition. Reasonable. 209 Murray St.

SMALL BUNGALOW 5 OR 6 ROOMS for adult family of two, by 1st. Sept. Phone 1485.

ELECTRIC MOTOR FAN, 444 ROGER St.

LARGE ELECTRIC FAN CHEAP. PHONE 399W.

TEN PIGS, SIX WEEKS OLD. KEENE, 4 ring 12.

PIANO, MAHOGANY, WITH BENCH, excellent condition. Phone 2284.

STOCK AND FIXTURES, MEAT COUNter, etc. Selling cheap. 294 Charlotte St.

FOUR BURNER GAS RANGE, GOOD condition, Reasonable. Phone 144W

WHITE STROLLER, LIKE NEW, $2. 195 Rink St.

GLADIOLII. 51 WARE St. OR PHONE 1707M

FLAT BOTTOM BOAT BUILT FOR outboard motor, chest drawers, bed complete, quart cellers, other articles. 186 Hunter St., East

ONE USED WASHER $24.50, GUARANteed, terms $1. weekly. Johnstons George at McDonnel

6 Fuel 6

HEMLOCK AND PINE SLABS, $2.50 Half-Cord. Dinadale's. 'Phone 153.

DRY MIXED SLABS $2.50 PER HALF cord, mixed wood $2.25. Also shingles and posts for sale. Bakers Wood Yard. Phone 676.

7 Live Stock and Poultry 7

WORK HORSES AND COLTS. APPLY to D. Hoskin, Merchant, Rockcroft.

25 STOCKER CATTLE. PHONE 1319W

8 Real Estate 8

TO CLOSE AN ESTATE, 8 ROOM house, all conveniences garage, lovely home. 360 Charlotte St., Phone 994 ring 5.

100 ACRES, GOOD FARMING LANDS, including Buildings, well watered, North Half of Lot 6, 1st Concession, Smith Township, 3 miles from City. Write Box 117, Examiner.

TWO DESIRABLE BUILDING LOTS IN Ashburnham. Phone 2685M.

135 ACRE FARM, 7 ROOM BRICK house, large barn, steel roof, electricity, good water, cattle, horses and crop, $5,500. Have you a small farm that you would like to sell. If so, see R. E. DARLING
366 Water St. Phone 2266

COTTAGE NEW, 5 ROOMS MODERN, garage, $3,000. Cottage Chemong Park, 8 rooms, screened verandah, lights, $800. 5 acres, Brick house, furnace, hardwood floors, electricity, $2,250. 100 acres close to city, frame house and barn, crop immediate possession, $2,200.
M. STOREY
374½ George Street. 'Phone 939.

8x For Sale or Exchange 8x

EXPERIENCED ELECTRICIAN WOULD wire furnished cottage, exchange for use of same week, Aug. 14. Reply now, Box 83 Examiner.

9X Building Material 9X

USED LUMBER, PAINT, STEEL ROOFing, Sheeting, Electric Motors. Market Prices paid for Scrap Iron, Metals, Waste Paper. Peterborough Metal and Waste Co., 256 Simcoe Street. 'Phone 697.

10 Used Cars 10

USED PHILCO CAR RADIO FIRST class condition. Cheap for cash. Phone 266

TO RENT

11X Apartments for Rent 11X

LOWER DUPLEX, WEST END, FOUR large rooms, modern. Possession at once. Phone 2602W.

FRONT LOWER APARTMENT, AT 176 McDonnel St. for rent Sept. 1st.

BRIGHT 4 ROOMED APARTMENT, garage, adults. 183 Antrim St.

THREE-ROOMED APARTMENT, FURNished, heated, Adults. Phone 1581J.

HEATED FURNISHED, UNFURNISHED newly decorated, lower flat, business girls, students. 709 Water St.

NEW APARTMENTS, HOT WATER heating, electric stove, electric refrigerator. Ready for inspection, August 15. Phone 1960 M, Mrs. P. J. Doris

4 ROOMED HEATED APARTMENT. South End. Box 81, Examiner.

FIVE ROOMED UPPER DUPLEX, heated, modern, vacant September 1st. 521 Homewood Ave.

NEWLY DECORATED DUPLEX 3 rooms, kitchen and bathroom, hardwood floors, electric stove, separate furnace, garage; Phone 3311F. Evenings.

11XX Houses to Rent 11XX

MODERN SIX ROOMED HOUSE. FOUR roomed flat, adults. 660 Reid St.

HOUSE No. 338 RUBIDGE STREET $35.00 per month, hot water heating, possession arranged. 437 George St.

581 ROGER ST., 7 ROOMS, ALL CONveniences. Apply 224 Sherbrooke St.

12 Rooms 12

USED STOVES AND FURNITNRE. ALF Hudson, Lakefield. Phone 65.

FURNISHED ROOMS SUITABLE FOR light house keeping. Phone 1681, 701 George St.

2 ROOMS. 16 BROWN St.

FURNISHED ROOM CENTRAL. PHONE 878.

LARGE AIRY ROOM, PRIVATE HOME, Central. 3767W.

5 UNFURNISHED ROOMS. APPLY 352 Mark St.

LARGE BRIGHT FRONT ROOM SUITable for two, all convenience. Phone 2975W.

ONE OR TWO NICE FRONT ROOMS, suitable for light housekeeping, near C. G. E. Phone 2246F.

12X Summer Cottages 12X

MOUNTAIN LAKE NEAR MINDEN, furnished cottage accommodates six, fishing, bathing, boat, last half August and September, $10.00 weekly. Telephone 1744F.

TOO LATE TO CLASSIFY - - By Baer

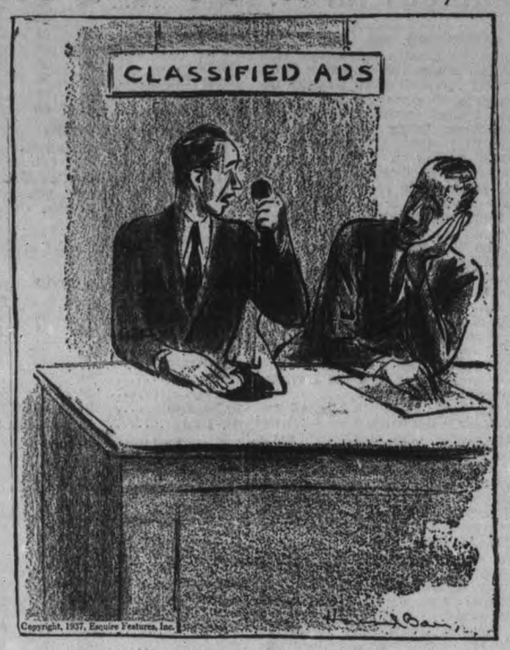

It's a nudist. He wants to run an ad in the Examiner for an unfurnished room."

WANTED

15 Miscellaneous 15

CHILD'S CRIB IN GOOD CONDITON. Phone 1624W.

WANTED—TO DO, CARPENTER WORK by the Day or Contract. 'Phone 3407J.

LIVE POULTRY, AND FEATHERS. Special Prices August Only. 'Phone 3475W.

LIVE POULTRY — SPECIAL PRICE. 694W. 342 Stewart. M. Katz.

WANTED USED TRICYCLE AND wagon in good condition. Phone 3063F.

FARM, SMALL, ACREAGE, NEAR River, Lake, suitable for tourists, state location, price. 1006 Jean Talon Street, Montreal.

USED BICYCLE IN GOOD CONDITION, Reasonable. Phone 3063F.

100 ACRE FARM TO RENT OR BUY. Write stating particulars to Box 82 Examiner.

2 OR 3 UNFURNISHED ROOMS, CENTral, by young couple. F. Stark, 523 Roger St.

USED FURNITURE AND STOVES, Phone 1534J.

CALVES FOR VEALING, WHITE, INdian River.

18 Help Wanted Female 18

CAPABLE WOMAN WANTED FOR TWO weeks. 601 Water St.

EXPERIENCED GENERAL, APPLY 483 Water St.

WOMAN TO KEEP HOUSE FOR ELderly gentleman in the country. Box 51 Examiner.

19 Help Wanted Male 19

LOCAL MAN TO SELL STATIONERY AND OFFICE EQUIPMENT IN CITY. DRAWING ACCOUNT. ELLIOTT STATIONERY AND ADVERTISING SALES. PHONE 1039W

SPLENDID OPPORTUNITY FOR 2 young men over 21, one free to leave city. Ability in meeting public an asset. Drawings with commissioon. See Mr. Garland at "Y" tonight.

YOUNG MAN WANTED TO COMPLETE sales staff, Apply 169 Edinburgh St. Tonight.

TWO MEN WITH CARS PREFERRED, to call on established trade. Earnings about $22 weekly. See Fuller Brush co. 5 Greene bldg., Tuesday afternoon.

A GOOD SMART DELIVERY BOY capable of clerking in store during busy hours. Write Box 61 Examiner

20 Employment Wanted 20

CANADIAN LEGION HAVE LISTS OF Competent Returned Men to Fill Temporary or Permanent Positions Give the ex-Soldier a chance to work for you. 'Phone 141.

21 Boarders Wanted 21

WIDOW WANTS GIRL OR ELDERLY woman. Reasonable board in return for some company. Phone 986W, 584 Sherbrooke St. Peterborough.

ROOM AND BOARD. 168 STEWART. 1497J.

BOARD AND ROOM, GARAGE. 539 Park Street.

A YOUNG COUPLE OR TWO REFINED gentlemen. Phone 2550

ROOMS FOR RENT, BOARD OPTIONal. Phone 1597, 287 Stewart St.

BOARDERS. PHONE 2608

GENTLEMEN OR OTHER BOARDERS. Private home, central. 491 Aylmer St.

WHO CAN DO IT

22f Miscellaneous 22f

DUSTLESS FLOOR SANDING. J. H Vance, 773 Aylmer. 'Phone 1292.

23 Auto Repairs and Accessories 23

COAL OIL, 16c. Gasoline 14c (TAX Extra). Car and Tire Repair. Auto Parts and Accessories. Dawson Service Station. 'Phone 1523.

28 Moving and Storage 28

SHORT DISTANCES OR ANYWHERE in Canada or United States, Covered Padded Vans. Experienced, Courteous Man Apply, full particulars. M. Rawlinson, Limited, 610 Yonge Street, Toronto.

WHO CAN DO IT

34 Radio Service 34

1939 PHILCO
CAR RADIOS
$39.95.
BROWN'S RADIO SERVICE
547 GEORGE STREET.

37 LOST 37

WILL THE PARTY WHO TOOK THE red Sampson wheel from Exhibition grounds Thursday night, between 10.30 and 11, please return to 132 Hilliard St, and avoid further trouble.

BY DELIVERY BOY, VICINITY WEST End. $10. bill. Phone 2960. Reward

MAN'S POCKET WATCH WITH INITials L. A. M. engraved on back, from High Bridge, on Canal. Finder please phone 780W. Reward.

PROFESSIONAL

41 Accountant 41

EDWARD HUMPAGE — Chartered Accountant. Auditor. 419 George Street.

44 Lawyers 44

EMMETT F. SHEEHY — Bonded Attorney. Loans. 397 George Street.

PECK, KERR & McELDERRY — Barristers and Solicitors, 415 Water Street Peterborough. Telephone 1950. B. A. Peck, K.C., F. D. Kerr, K.C., V. J. McElderry K.C.

HON. G. N. GORDON, K.C., W. B. GORDON — Law Offices, 395-397 George Street. Appointment by Telephone. 3300 and 3301.

PROFESSIONAL

Lawyers

JACOB LOW — Barrister, Solicitor Notary Public. Money to Loan on First Mortgages. 219 Hunter Street West, Peterborough, Ont. 'Phone 2244. Nights and Holidays 1021.

ALEXANDER L. ELLIOTT, K.C., M.P.P. —Barrister, Etc. Money to Loan. Interviews by Appointment. Telephone 3. Office: 355 George Street. Kresge Building, Peterborough.

W. R. PHILP — Barrister, Solicitor Notary Public. 385 Water Street 'Phone 602.

47 Mineral Fume Baths 47

MINERAL FUME BATHS. DE-TOXIFY AND RE-VITALIZE NATURE'S WAY. 'PHONE 3157, PETERBOROUGH 220 BROCK STREET.

MONEY TO LOAN

HOUSEHOLD
LOANS
WITHOUT ENDORSERS
Rates authorized by special Act of Dominion Parliament.
Loans $50 to $500. No credit enquiries of friends or relatives. Immediate service on all applications. 12 months to repay. To apply: 'Phone or visit office.
"Doctor of Family Finances"
Central Finance
CORPORATION
Second Floor, KRESGE BUILDING
355 GEORGE STREET
TELEPHONE 1703, PETERBOROUGH
Loans Made in Nearby Towns.
Tune in CFRB, 6-6.15 p.m. Daily. Offices in ten Ontario cities.

MORTGAGE LOANS, 5½%. APPLY TO G. N. Gordon, K.C., and W. B. Gordon

PERSONAL
LOANS
$50 TO $400
To responsible persons of sufficient earning ability who are the owners of a Car or Furniture, whether fully paid for or not, we offer this service. Only your signature required. Loans repayable in convenient monthly payments.
TORO FINANCE CO.
181 CHARLOTTE STREET

CLASSIFIED
ADVERTISING
BRINGS RESULTS

49 NOTICES 49

REPAIRS, ALTERATIONS — SAVE Money on Materials for Repairs, Alterations, and New Work. Halliday's Anniversary Sale offers many Bargains in Roofing, Wallboard, Doors, Windows, Flooring, Paints, Plumbing Materials. Monthly payments if desired. 'Phone 1086 for Free Circular—Local Sales Representative, Wm. J. Bull, 539 Downie.

Notice to Creditors

IN THE MATTER OF THE ESTATE OF ALEXANDER THOMPSON, Late of the Township of Harvey, in the County of Peterborough, Farmer, Deceased.

NOTICE IS HEREBY GIVEN, That all Creditors and others having CLAIMS against the Estate of the said ALEXANDER Thompson, who died on or about the 10th Day of October, A.D. 1936, are required to send to the undersigned Solicitors for the Executors of the said Estate, on or before the 19th Day of August, 1938, their names, addresses, and full particulars of their Claims duly verified, and that after such last mentioned date the said Executors will proceed to distribute the Assets of the said Estate among the parties entitled thereto, having regard only to the Claims of which they shall then have received notice.

DATED at Peterborough, this 18th Day of July, A.D. 1938.

WILLIAM ROBERT THOMPSON and ANDREW ALEXANDER THOMPSON, Executors,
By HALL & CARLEY,
No. 8, Bank of Commerce Block, Peterborough, Ontario,
Solicitors.

50 AUCTION SALES 50

FOR A SUCCESSFUL AUCTION — J. H MILES, Auctioneer, Valuator. Tel. 1477

Cottages Renting,
Bicycles Selling,
Ice Boxes Moving,
In the WANT ADS.

4,000 Loyalists Die In Retreat

HENDAYNE, France, Aug. 8 — (AP)—The Spanish Insurgents reported today the Government's entire northern flank of the Catalan front had been wiped out in one of the most powerful single assaults of the war.

Dispatches from Zaragoza said 4,000 Government militiamen had been killed and an equal number captured. Four thousand others would be unable to fight their way out of a trap, the dispatches said.

The counter-offensive was reported to have cleared the west bank of Ebro River of Government troops from Mequmenza to Fayon, 10 miles to the south.

A Government communique admitted only the loss of Los Auts Heights north of Fayon, declaring all other attacks on the northern flank had been repulsed.

Insurgent dispatches said small streams, mountain paths and trenches were choked with Government dead, while many hundreds of bodies floted down the Ebro. Many militiamen were machine-gunned by low-swooping Insurgent planes as they attempted to swim the broad river.

Descriptions of the battle said an Insurgent column from the north cut in along the west bank of the river while the area was being blasted by artillery and planes. Tanks then cleaned up the newly occupied territory.

Two Insurgent seaplanes bombed and set afire the British Steamer Lake Lugano at Palamos, 50 miles northeast also machine-gunned the The planes also mahine-gunned the burning vessel, but none of the crew of 27 was injured.

HOME IMPROVEMENT

Plumbing and Heating.

FOR EXPERT PLUMBING AND HEATING REPAIRS & CONTRACTS SEE J. L. P. SMITH - 372 WATER ST.

FOR CEMENT WORK
'PHONE HOWARD ROSE 2312J
FREE ESTIMATES.

Electrical.

COMPLETE
ELECTRICAL SERVICE
Electrical Fixtures
And Wiring Devices.
GRANT & LOUCKS
418 George Street. Tel. 798.

The Examiner

CLASSIFIED
ADVERTISING RATES

Cash Rate:
1 Cent per Word or Figure per Insertion, Minimum Charge ... 25c

Charge Rate:
2 Cents per Word or Figure per Insertion, Minimum Charge 35c

Box Numbers:
One or more Consecutive Insertions ... 10c.

Coming Events:
Per Word per Insertion 2½c
Minimum Charge 50c

Special Announcements:
Birth Announcements ... 50c
Engagement Announcements .. 50c
Marriage Announcements 50c
Death Notices ... 50c
Card of Thanks (up to 1 inch) 50c
In Memoriam (up to 2 inches) 75c
Over 2 inches (per inch extra) 50c

Legal, Municipal, Government, Auction Sales:
First insertion per agate line .. 12c
Repeat Insertions 8c

'PHONE 1600:

SCOTT'S SCRAP BOOK —By R. J. Scott

OUR BOARDING HOUSE —with Major Hoople

DOROTHY DIX

Customers Are Not Looking For Dolls When They Go Into Store—They Want Service, And Survey Shows The Woman In Middle Age Is The Best Saleswoman.

RISE up, you middle-aged women! Smite upon the cymbals and raise your voices in song of thanksgiving, for here are tidings of great joy for you. No longer need you beat upon your breasts and wail and lament that there is no place for you in the business world; that you can't compete with young girls and that employers will hire none but platinum-blonde flappers with stringbean figures.

A nation-wide survey has just been made of department stores, and it has been found that women do their best work after 50. The statistics showed that when it came to efficiency, pleasing customers and selling goods, ladies with grizzled hair and the middle-age spread left Miss America at the post. This happened even in the shops where the managers preferred youth and good looks in its personnel and tried to push the youngsters ahead.

More than that, the investigators discovered that, instead of age relegating a saleswoman to the shelf with the other outmoded goods, it brought her to the front and made her the one whom customers asked for, and that saleswomen in their fifties sold more than those in their forties, the forties sold more than the thirties and the thirties more than the twenties.

Probably the first reaction of every one who reads this report will be a gasp of surprise, for youth and beauty have been so exploited of recent years that we have come to accept it as a fact that they are as important in business as in society. But a second sober thought makes us realize what we subconsciously know all along—that it is not looks that we care about in those who serve us, but efficiency—and efficiency only comes with age and experience.

Every wise shopper passes by the pretty little doll, teetering around on spool-heeled sandals, who has to detach herself from her lipstick before she can even see a customer and murmur "we haven't got it," for some middle-aged clerk who put on her complexion before she left home, whose feet don't hurt her, who knows her stock and takes a real heart interest in trying to find you what you want.

Of course, there are a few gay Lotharios among business men who pick out their stenographers by their kissability instead of their spelling, but the great majority of employers would rather have a settled woman in her thirties, who knows her job and has got marrying out of her system, to any ravishing 20-year-old bathing beauty who is boy crazy and concentrates whatever mind she has on her dates.

It is fine for a girl to be young and pretty; but it fits her for marriage, not for business. Her thoughts, her interests, her ambitions are all centered on selling herself to some slick-haired boy instead of selling woollen underwear to rheumatic old women. The thing of importance to her is how SHE would look in a French hat, not whether it becomes a customer or makes her look like a figure of fun. And, anyway, she is just working until she can catch a husband. She doesn't mean to stick to it a minute longer than she has to, so there is no use to bother about acquiring efficiency in her job.

But the middle-aged woman has no beauty to atone for inefficiency. She has to make good, and she does if she holds her job. She has handled the same goods a thousand times and dealt with the same cranky customers and pernickety bosses, so she has learned widom and patience and how to jolly people along in the hard school of experience. That is why the invaluable Miss Smiths in offices and the Mrs. Jones we wait for in stores are nearly always fortyish or fiftyish.

I trust that these official figures in this report, showing that women are at their peak in earning power when they are 50 or more, will put fresh hope into the hearts of many despairing women who do not even try to do anything because they are middle-aged, and that it will stiffen their backbones so that they will rise up from the do-nothing stools on which they are sitting and get busy. If it does it will solve one of the most heart-breaking problems in the world—that of the woman who, when her husband dies, instead of finding some self-supporting occupation for herself goes to live with her children and makes them miserable and is miserable herself.

Millions of women knock off work thirty years too soon. They could have not only the happiest but also the most profitable years of their lives during their middle age if they would only put to use the knowledge and experience they have gained through living. DOROTHY DIX.

Copyright Ledger Syndicate.

BARCLAY ON BRIDGE

WRITTEN FOR THE EXAMINER

By SHEPARD BARCLAY

"The Authority on Authorities"

PLEASE DON'T CROWD

NINE PLAYERS seldom "crowd the bidding" unnecessarily. You will almost never see one jump more than a single level on the first round after the partner has opened the bidding. That leaves plenty of time and space for other calls, which may be very enlightening as to exact distribution and strength held. Such a single jump guarantees enough total strength for the side to reach at least a game bid in something and removes the need for hurry. Minimum calls thereafter are safe, because you know a good partner will not drop you short of game.

	♠A Q 7 ♥A J 6 2 ♦K Q J 5 ♣8 5	
♠10 9 5 3 ♥8 7 5 4 ♦10 9 8 3 ♣6	N. W. E. S.	♠K J 6 2 ♥K Q 10 ♦A 6 4 2 ♣9 2
	♠8 4 ♥9 3 ♦7 ♣A K Q J 10 7 4 3	

(Dealer: North. East-West vulnerable.)

North opened here with the very bad bid of 1-No Trump. South would have carried that to three, holding something like three spades to the K-J, three hearts to the K-Q, three diamonds to the A-10, and four little clubs; the opponents probably would start by running the club suit. A better opening would have been a heart with the plan of showing diamonds later.

South, however, far outdid North in bad bidding. After the original No Trump, he bid 4-Clubs. Why all the pushing and shoving? The right bid was 3-Clubs, then let nature take its course to game; or perhaps only 2-Clubs, biding your time to jump with that suit on the next round.

Over the 4-Clubs, North bid 4-Hearts, first right bid by the side. When South called 5-Clubs, North should have passed or bid 5-Diamonds, but didn't. He bid 5-Hearts. Then, when South went to 6-Clubs, North took it to 7-Clubs. "Woe is me!" sobbed the partners in unison after West led a small heart and set it two.

• • •

Tomorrow's Problem

	♠A 10 9 8 4 2 ♥J 6 4 ♦K 7 ♣8 4	
♠Q J 6 5 3 ♥9 8 ♦A 6 2 ♣J 5 3	N. W. E. S.	♠k ♥10 7 5 3 ♦Q 10 9 3 ♣K 10 9 6
	♠7 ♥A K Q 2 ♦J 8 5 4 ♣A Q 7 2	

(Dealer: South. Both sides vulnerable.)

After South bid 1-Heart, North 1-Spade, South 2-Clubs, North 2-Spades, South 2-No Trumps and North 3-No Trumps, what should West lead?

DONALD DUCK By Walt Disney

Copr. 1938 by Walt Disney Enterprises World rights reserved

TILLIE THE TOILER —By Russ Westover

Cpr. 1938, King Features Syndicate, Inc., World rights reserved.

HENRY —By Carl Anderson

Copr. 1938 King Features Syndicate, Inc. World rights reserved. Copr. 1938 Carl Anderson

BRICK BRADFORD —By William Ritt and Clarence Gray

MUGGS AND SKEETER —By Wally Bishop

BRINGING UP FATHER —By George McManus

Copr. 1938, King Features Syndicate, Inc., World rights reserved.

THE GUMPS

Reg. U. S. Pat. Off. Copyright, 1938, by Chicago Tribune-N. Y. News Syndicate, Inc.

Exiled Writers Good Company

NEW YORK, Aug. 8—(CP).—News from Berlin that the German citizenship of Erich Maria Remarque has been withdrawn "should astound no one who has followed the works of one of the most competent and enlightening writers of our time," the New York Herald Tribune said in a recent editorial.

Dispatches have hinted the author of "All Quiet on the Western Front," dramatic and revealing picture of the German side in the Great War, might come to the United States and become a citizen. Of late he has lived in Switzerland. The news caused The Herald Tribune to recapitulate some of the leaders in the arts and sciences who have left Nazi Germany.

"Consider," the newspaper said, "the loss of Ernst Toller, Dr. Richard Goldschmidt, James Franck and George Grosz. Of Eliazbeth Bergnor, Max Reinhardt and Dr. Otto Klemperer. Of Sigmund Freud and Albert Einstein. Of Thomas Mann, who was justly revered as late as 1931 by a leading Berlin literary critic as "greater than Goethe." Of Von Ossietsky, who won the Nobel Prize for peace and was crucified for it.

"The record is more astonishing as time goes on. And Erich Remarque, whose books were the first to be burned by the wildly-shouting barbarians, probably is aware of the good company he is in."

Land Settlement Scheme Is Urged

GEORGETOWN, British Guina, July 16.—(CP)—Definite action was urged upon the government of British Guiana by the legislative council for action to develop the hinterlands of this British colony.

A motion requesting the government to appoint a small committee of the council to consider the entire question and to recommend the best methods for the economic exploitation of the hinterland's resources was unanimously passed by the council after a motion was unsuccessfully introduced to pave the way for construction of a railway to the hinterland.

Hon. Joseph Eleazar of Berbice River, in introducing the motion for a committee to study the matter, declared that the development was not only necessary to further expansion and growth of the colony, but also would provide a means of alleviating the rising tide of unemployment which appeared to be engulfing the country.

Talks Aussie Trade

SIR EARL PAIGE

With arrival of deputy prime minister of Australia, Sir Earl Paige, in Ottawa, inter-empire trade discussions will commence between the two dominions. Sir Earl, who has been in England with a trade delegation, is minister of commerce in his country's government. Australia is watching closely negotiations for trade treaties between Canada and United States and Britain and United States.

British Air Mission Reaches Toronto On Study Tour

F. HANDLEY PAGE

A. C. BODDIS

A. H. SELF

These three members of the British air mission now touring prospective Canadian sites for the production of airplanes for the British government are shown as they arrived in Toronto. They will study factories there and travel into other sections of Ontario for further investigations. The trio shown are F. Handley Page, noted airplane builder and designer A. H. Self, deputy undersecretary in the British air ministry and A. C. Boddis, the visiting group's secretary.

Lake Conference Weighs Problems

LAKE COUCHICHING, Ont., Aug. 8—(CP).—Discussion of Canadian labor problems and a four-day conference of employers, employees and government officials will feature the seventh annual session of the Canadian Institute on Economics and Politics at Lake Couchiching Aug. 6-19.

Under the chairmanship of Prof. J. Finkelman, or the University of Toronto department of administrative and industrial law, distinguished Canadian businessmen will discuss with trade union officials and authorities in economics and business such subjects as: the Committee for Industrial Organization, the American Federation of Labor, national unions, Catholic unions, and the relationship of employers to trade union organizations. The labor discussions begin Aug. 12.

What Britain is doing in the problem of labor and unions will be discussed by Sir Francis L. C. Floud, high commissioner for the United Kingdom. A distinguished leader in, labor relationships who will attend the sessions is Phillip Murray, chairman of the Steel Workers' Committee, Pittsburg. Canadian labor men present will include A. R. Mosher, president of the All-Canadian Congress of Labor, and John Bruce, Toronto leader.

Others expected in the Institute's discussions include Hon. J. G. Taggart, minister of agriculture for Saskatchewan, and Dr. Hans Simons, former director of the Deutshe Hoschschule for Politik in Berlin and a member of the graduate faculty of the New School of Social Research, New York.

Among the subjects to be discussed in the four days when labor problems will come to the fore are: legal status and right to organize of trade unions in Canada; present forms of trade union organization; relations of government to trade unions and and labor questions; what can be learned from British and American experience.

R. E. G. Davis, secretary of the committee sponsoring the Institute said prospects were for a successful conference.

TOOK MAYOR'S SMOKE

OUDTSHOORN, South Africa.—(CP).—Magistrate M. M. Basson appeared as chief witness in a charge of theft recently, giving evidence against a man charged with stealing cigarettes from his desk.

Italian Measures Aimed At Jews To Prevent Hybrid Race

ROME, Aug. 8—(AP).—The Italian Government announced to-day it had "no special persecution plan against Jews."

It expressed determination, however, to limit participation by Jews in "the full life of the state" to the same proportion that Jews form in Italy's population—about one in a thousand.

The announcement was made in a bulletin issued by the official agency, Informazione Diplomatica, which replied to foreign criticism of the Fascist race doctrine enunciated last month.

The bulletin declared the doctrine was not new, but was stated by Premier Mussolini as early as 1919 and was designed to prevent creation of a hybrid race in Italy.

The bulletin disclosed a special censu will be taken shortly to determine the exact number of Jews in Italy.

"We will send into Libya and East Africa—with the passing of time and for the absolute necessity of life—millions of men," Informazione Diplomatica said.

"To avoid a catastrophic plague of mongrelism, creation of a bastard race neither European nor African fomenting distintegration and revolt, severe larws promulgated and enforced by Fascism are not enough.

"There also is need for strong sentiment, strong pride and a clear, omnipresent consciousness of race.

"Discrimination does not mean persecution. This is said to the all too many Jews of Italy and other countries who raise useless lamentations to the skies which pass from arrogant complaint of attack and senseless panic."

BIBLE FOR TIMES

JOHANNESBURG — (CP). — Speaking at the 400th anniversary celebration of introduction of the English Bible, Minister of Social Welfare Hofmeyr said the Bible was needed more than ever before "in these days of irreligion, materialism, and jazz."

KING'S POET IS OLD OFFICE

No authentic records are available of the origin of the office of poet laureate of England. According to one historian, there was a king's poet during the reign of Henry III (1216-1272), who was paid 100 shillings a year.

Napoleon's Hat Bought At $800

PARIS, Aug. 8—(CP).—Eight hundred dollars is a lot of money to pay for a hat—especially an old hat, faded and a little shapeless. But that's what was paid for Napoleon's headgear at auction here. The reason the hat looked so depressed was because it had fallen into the water once while Napoleon was boating near the Isle of Elba. After that Bonaparte gave the hat to his chamberlain. An autographed document sewn into the crown testified to this. Almost anything from a Luther Bible to a lock of Bonnie Prince Charlie's hair can be purchased at these sales.

Find Chinatown A Model Centre

NEW YORK, Aug. 8—(AP).—New York's Chinatown, long depicted in movies and mystery thrillers as a dark, sinister district of skulking shadows and flashing knives, is in reality the most crime-free section of the metropolitan area.

Court records show the oriental population of New York have the lowest percentage of juvenile delinquency of any racial or sectional group in the city.

Recently a legislative committee went into Chinatown to confer with Chinese elders and learn the secret. And this is what they heard from W. H. Pyn, Chinese interpreter in the courts, who could only recall three minor offences by his countrymen within the previous six months:

"The Chinese child is taught reverence for his parents. Whenever a boy or girl is guilty of misconduct in public it is a disgrace not only to himself or herself but to the family. And the Chinese family is pretty big. We are 45,000,000 brothers. Here if some Chinese boy committed the most minute crime the whole community would know of it and he would be losing face.

"Among the young the most severe punishment is to lose face. Chinese children are not punished physically."

In the course of other remarks Mr. Pyn said divorce was almost unknown among the Chinese community.

Emphasize Sport In Boys' School

TORONTO, Aug. 8—(CP).—Boys in bathing suits, 80 to 100 of them, marching briskly down a half-mile of streets to the East Toronto beach with only one adult supervisor in charge, give a little jolt to the popular idea of restraint at juvenile correctional institutions. This has been done for years in St. John's Industrial School here and the school enjoys a fine record among institutions of its kind in Canada for infrequency of escapes.

St. John's has more the air of a boarding school than one devoted to disciplining boys. There are no barred windows, nor a fence around the great playing fields. The only item suggesting restraint is an oblong enclosure topped with wire netting. It's the new box lacrosse field, joy of the boys and pride of the staff.

Brother Cyril, head of the staff of 12 to 16 Christian Brothers, admits that sometimes corporal punishment has to be used. He is not prepared to say what keeps escapes to a minimum. The school has an active program and the boys are kept busy, he indicates.

Was it school spirit? We do figure there is a good spirit," he said. "It is not so much equipment. The buildings are not as modern as in some other schools.' He said the school's system was not soft by any means, but tended to guarantee against repetition of offences in any necessary punishment for first offences.

He places emphasis upon the sports program, given a large scope through one hard baseball and three soft baseball diamonds, four handball courts and the lacrosse field. The school bantam and midget hockey teams won their series last winter.

The regular school program is divided equally into study classes and shop or vocational work. The boys work a garden area of close to four acres and operate a large greenhouse. They do all the baking under the direction of a supervisor. In the workshops many boys who never before created a thing with their own hands learn trades.

Flowers In Stone For Peace Arch

OTTAWA, Aug. 8—(CP). — The lion and the unicorn are being curry-combed on Parliament Hill adding an extra attraction for the daily thousands of sight-seeing tourists. Two trained carvers armed with power drills are adding finishing touches to the curly manes of the stone carvings of the animals that stand at the base of the sandstone Peace Arch at the entrance to the House of Commons.

Three more carvers are cutting stone squares on the two side arches to represent wild flowers of Canada. The trillium, water-lily, iris, purple-flowered raspberry, thorn apple, Jack-in-the-pulpit, lady slipper, dog's tooth violet, Indian cup and tiger lil yare included in the emblems that will mark the 17 squares around each archway. Animal life has been included in several of the carvings. A sleepy frog sits beside a skunk cabbage in one square, in another a salamander twines itself among marsh marigolds (cowslips) and a snail rests on water leaves in another.

Topping one arch will be combined heads of an Indian and a French-Canadian habitant, while an Indian and a western pioneer in similar pose will centre the peak of the second arch, depicting the bonds of friendship established between the early settlers of the land.

Three days' hard work is required to complete one square. With compass and a heavy black pencil the design is sketched on the bare, stone square from a plaster of Paris model completed by Cleophas Soucy and Couer de Lion MacCarthy in their clay modelling room in the basement beneath the Senate Chamber. Fitting a heavy chisel into the power drill, the carver cuts the outline, adding the delicate finishing and smoothing with finer chisels.

Eccentric Comedians Coming To "Ex"

Will Morris and Bobby Comic, world celebrated eccentric comedians who will appear at the Peterborough Industrial Exhibition the week of August 17 to 20. Morris says "We are breathless buffoons on bicycles. We are masterful murderers of mystery. We offer a mad-melange of mirth-making. We are the comedy cataclysm of the century. To be frank, however, we are little more than lords of laugh."

LINCOLN WAS INVENTOR

During his youth Abraham Lincoln took out a patent on an unsinkable raft.

GIBB INVENTED TABLE TENNIS

Invention of the game of table tennis is credited to James Gibb, an Englishman, who introduced it in 1880.

Quebec Employs Her Unemployed

MONTREAL, Aug. 8 — (CP). — From as far north as Hudson Strait to where Quebec touches the United States there is not one man in Quebec province living on direct relief except in Montreal area, according to the Montreal Standard.

Yet two years ago at least 5,000 men in rural districts were supported solely by the government, the paper says, adding that to-day all are laboring six days a week, reconstructing villages, building farm houses and "transforming bleak stretches into magnificent parks where tourists will want to linger."

Not only is the countryside being made attractive, the paper continues, but also the rugged St. John district is being laced with roads that will afford easy access to Chicoutimi and other market centres.

Little more than 10 years ago northern pioneers had slashed their way through this district and just when their efforts were assuming the appearance of roads, the waters of Lake St. John overflowed, flooding entire counties, destroying cattle and buildings and leaving farmers destitute, the paper states. Many migrated and those who remained did little to reconstruct either their isolated hamlets or the dirt roads leading into them.

Even Quebec City, one of the most picturesque cities in America, is having its face lifted by hundreds of men who until recently were unemployed and living on the dole.

SLIDES DELAYED OPENING

Although it was used by vessels as early as 1914, the Panama Canal was not declared open officially until July 12, 1920. Traffic in early years was hampered by slides.

Bedaux To Advise Greece

PREMIER METAXAS

CHARLES BEDAUX

Charles E. Bedaux, renowned industrial expert whose link-up with the proposed visit to America of the Duke and Duchess of Windsor, brought that project to a halt, is expected to become special adviser to the Greek government of Premier John Metaxas, with the task of reorganizing the country's economic structure. Mr. Bedaux was quoted in Athens as forecasting a swift rise in Greece's living standards. He has recently been advising the Turkish government on economic reforms.

"TURN RIGHT TO OGDEN'S"

When you get rolling with this extra fragrant Fine Cut, you're on the straight road to sure smoking pleasure. There are no stops or detours to enjoyment either—when you roll your own with Ogden's, the cigarette tobacco that has everything a smoker could ask for. You'll make doubly sure of smoother, happier rolling if you always choose the best papers—"Chantecler" or "Vogue".

OGDEN'S
FINE CUT
PIPE-SMOKERS!—ASK FOR OGDEN'S CUT PLUG

THE CANADIAN DEPARTMENT STORES LIMITED

TUESDAY at the C.D.S. is DRAPERY DAY

SEMI-ANNUAL SALE OF FURNITURE AND HOUSEFURNISHINGS

Special Value In
Frilled Curtains

Check this good value if you are looking for new curtains Crisp marquisettes and voiles in Priscilla and criss-cross styles, in a large range of colors and designs—also plain—on ivory and ecru. Widths from 35 to 63 inches. All 2¼ yards long. Sale price, pair 1.39

Floral Madras Curtains

The gayly flowered border adds sunny - looking charm to your windows. Gracefully styled with separate valance. Size about 26 ins. by 2¼ yds. Special, set ..... .79

Rayon and Cotton Curtains

Another charming curtain with attractive floral pattern down side and across bottom, on honey-colored ground. Size about 36 ins. by 2¼ yds. Sales price, pair .. 1.59

Drapery Materials—Reduced!

Clearance of odd lines of drapery fabrics at greatly reduced prices, including damasks, repps, homespuns and marquisettes. Specially priced from, yard ..... .15 to 1.98

Shadow Cloth

A real favorite for draperies and slip covers. Floral patterns on green and sand grounds. 48 ins. wide. Sale price, yard .. .39

Window Shades

Heres thrifty value in cellulose fibre window shades. Mounted on serviceable roller. White, cream and green. Size 36 ins. by 6 ft. Sale price, each ..... .49

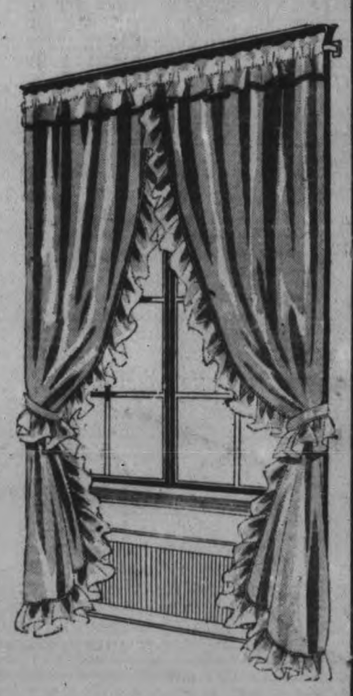

Ready-Made Homespun Overdrapes

Add this extra touch of charm to your windows. Pinch pleat headings; variety of colors and patterns. Full width. About 7 ft. long. Special, pair 2.98

—Basement, C.D.S.

Print Pantie Dresses

Cute cotton print pantie dresses for little tots in a variety of colorful patterns. With braid or smock trim. Sizes 1 to 6 in the lot. Each .. .39 and .59

—2nd Floor C.D.S.

HOUSEWARES

SPECIAL!
Willow Baskets

Slightly soiled clothes baskets to clear at a very special low price. Good size. Special each ..... .59

Square Galvanized Tubs

A strong, heavily galvaniezd iron wash tub. Size about 20½ x 20½ x 11 inches, with handles. Each 1.35

Vacuum Washers

Vacuum washers of tin plate. Size about 7 x 6 inches with hardwood handle. Each ..... .45

Teco Dry Cleaning Liquid

Do your own dry cleaning this economical and practical way. Cleans clothing, draperies, dresses, felt hats, furniture, etc., and is especially good for floors. Full directions on can. One-gallon can ..... .69

—Basement, C.D.S.

THE CANADIAN DEPARTMENT STORES LIMITED

Tomorrow
FAIR AND WARM . .

The Peterborough Examiner

Last Year
MAXIMUM 86 - MINIMUM 66

VOL. LXXX, No 184 | PETERBOROUGH, TUESDAY, AUGUST 9, 1938 | ★ | PRICE THREE CENTS

RAF Training Scheme Advances Fast

Canadians To Serve British Force As Course Ends

OTTAWA, Aug. 9 (CP).—Tentative plans covering the training of pilots in Canada for the Royal Air Force are believed here to be taking shape in consequence of the survey conducted by Group Captain J. M. Robb commandant of the central flying school of the British air ministry.

Already he has made an exhaustive study of the situation at Camp Borden and Trenton. It is understood he will extend his enquiries to Western Canada, and probably the Maritimes.

The authorities here continue reticent, but Defence Department is according complete cooperation to the British envoy.While Nothing official could be gleaned, it is believed tentative plans are in the making which contemplate the expansion of the training school at Camp Borden, with others to be established elsewhere throughout the country.

tI was indicated last week there would be one on the Pacific coast, and two more in eastern Canada. Moncton was named as the location of a school in the Maritimes, with the other situated on the St. Lawrence, east of Montreal.

Year to Teach Pilot

The capacity of the schools will be governed by the character of the training and the length of the courses. Yearly admission will be limited to the numbers that can most conveniently be handled. At present it takes about a year to educate a pilot for the air force, and the likelihood is that this may be the length of the probational training.

Cadets will be taken on the strength of the Royal Canadian Air Force, probably as provisional units, and transferred to the British Air Service at the end of the training.

Their period of engagement in the R.A.F. will likely be the normal five-years required at present, at the close of which they may either

(RAF TRAINING)
(Continued on Page 2, Column 3)

Prisoners Uneasy At Stony Mountain

WINNIPEG, Ang. 9.—(CP).—The Winnipeg Free Press yesterday published the following:

Unrest among the prisoners at Stony Mountain Penitentiary has prevailed since the recent transfer of fifty convicts from the penal institution at Kingston, it was learned from a recently released prisoner.

The trouble, is is understood, arose over a difference in exercise privileges in the two institutions. Last week things came to a head and the majority of prisoners were locked up and all work suspended.

"It's just a little unrest on the part of new arrivals until they get used to our rules and regulations," Warden Campbell told the Free Press Monday morning. There are still one or two gangs locked up, athough the rest of the prisoners are at work."

Beyond this, he declined to go, except to say that the situation was in no way serious.

During the night, it is understood, constant yammering by the prisoners in their cells, keeps the institution in a tumult.

Jewel Thief Victim

Uninsured jewels valued at $50,000, anniversary gifts presented by her socialite publisher husband, were stolen from Mrs. Orson D. Munn, former Ziegfeld Follies beauty, when a thief entered the dressing room of her Long Island estate. Mrs. Munn was absent at the time.

Alberta Metis Demand 5-Year "Stake"

EDMONTOIN, Aug. 9. (CP).—Delegates from Alberta halfbreed settlements last night voted disapproval of a tentative agreement reached between certain sections of the Metis people and the Alberta government under which each of the province's 2,500 halfbreed families would receive 320 acres of land on a 99-year lease.

The delegates were called together by A. J. Hamilton, president and leader of the Dominion Independent Progressive Association, a group he said embraces all the halfbreed people in North America.

Hon. Dr. W. W. Cross, Alberta Minister of Health and in charge of relief, "is trying to lead Alberta's Metis population into a corral," Hamilton said.

Hamilton, a grandson of Louis Riel, presented a resolution, adopted by the meeting, which asked that the government give the Metis 320 acres of land to each family, or a tract 150 miles long and 100 miles wide, homes schools, free medical attention, nursing, school books, farm animals, farm equipment and hunting and fishing licenses.

Hamilton also asked that the government "stake" the halfbreeds for five years, and that after that time, provision of free schooling, medical attention and free hunting and fishfishing licenses be continued.

Under Dr. Cross' tetative agreement Metis would pay taxes and hunting and fishing licenses in return for government provision and voting privilges. White men would not be allowed to conduct business transactions with Metis unless given a special permit. Halfbreeds would also be required to get permits to leave their property.

Strikes are reported to have delayed the return of prosperity in amaica.

Japan, Russia May Call On Britain

Move Seen Afoot For London To Be Peacemaker

LONDON, Aug. 9 (CP). — The possibility of British mediation of the dispute between Japan and Soviet Russia over the Siberian-Manchoukuoan border was seen today in talks at the Foreign Office by both Soviet and Japanese diplomats.

Ivan Maisky, Soviet Russian Ambassador, just back from a lengthy visit in Moscow, went to the Foreign Office and conferred with Sir Lancelot Oliphant, who is in charge during the absence of the Foreign Secretary, Viscount Halifax.

Maisky had expected to see the Foreign Secretary and the Foreign Office first said he had seen Lord Halifax. Later it corrected this to say the Minister had not returned from his Yorkshire home and Sir Lancelot saw the visitors.

A representative of the Japanese Embassy also called at the Foreign Office.

An informed source in discussing the Russo-Japanese dispute on the Siberian - Manchoukuoan border said:

"The question of mediation undoubtedly has been discussed by British officials but they will take no steps in this direction unless invited by either the Soviet or Japanese governments."

$400 Bond Asked Of Sidley Executors

TORONTO, Aug. 9. (CP).—The four United States executors of the estate of Mrs. Maybelle Horlick Sidley will be required to post the $400 surety the Crown asked when they sought to arrest the inquest into her death, according to comment of Deputy Master O. E. Lennox, sitting in chambers at Osgoode Hall today.

The Crown, represented by C. R. Magone, pointed out the Judicature Act provides that plaintiffs residing outside Ontario must post surety for actions. R. H. Sankey, K.C., on behalf of the executors, claimed his clients were not "plaintiffs," under the terms of the Judicature Act, since their motion was one of prohibition, not of claim. Mr. Magone quoted a decision of Mr. Justice Middleton.

Mr. Sankey said "if we have to give security, of course, we can do so."

The master said that while he intended to give written reason and decision, for the time being he felt himself bound by the decision of Mr. Justic Middleton, which would mean his present belief that the cost must be posted.

Scotland expects to develop natural gas fields along its seashore.

New B.B.C. Head

Appointed director-general of the British Broadcasting corporation by the board of governors, F. W. Ogilvie, president and vice-chancellor of Queen's University, Belfast, Ireland, succeeds Sir John Reith, who has joined Imperial Airways. The appointment will become active Oct. 1.

No Bayonet Drill, Useless In Modern War

CAMP BORDEN, Ont., Aug. 9. —(CP).—Western detachments of the Royal Canadian Army Service Corps were under canvas to-day at Camp Borden, bringing to about 80 men and 110 officers the strength of Canada's permanent force concentrated here for training manoeuvres.

Small western detachments from Victoria, Calgary, Regina and Winnipeg arrived last night. A Halifax unit was already encamped.

Limbering-up exercises started with announcement that bayonet practice would be omitted from the extensive list of drills because bayonets have no place in modern warfare.

During preliminary trials and the actual manoeuvres special attention will be given to gas drill.

As other units prepared to go through gas drills, ambulance loading, field kitchen trials and route marches, members of the Carden Lloyd Tank School put finishing touches to their training. Brigadier W. H. Elkins, officer commanding the camp, is to inspect the tank corps Saturday.

4 Shot As Climax To Family Tiff

PITTSBURG, Aug. 9.—(AP). — Four persons were wounded to-day one seriously, as squads of police surrounded a house and fought a gun battle with a man who barricaded himself there, challenging police to "come and get me."

Detective Walter Mullen, who took charge after the critical wounding of Lieut. William Lavery, identified the others shot as: Joseph Fundakowski, 40; Anna, his wife, and Albert Cunningham, 18, a pedestrian, wounded by a stray bullet.

Escape Threat Behind Convent Fire

Witness Reveals Sudbury Girl's Plan To Get Free

OTTAWA, Aug. 9 (CP).—Threats that if she could not run away she would set fire to the convent were made by the 15-year-old Sudbury girl, to a companion, some days before the blaze which razed the convent of the Good Shepherd, a girl testified when trial of the former was resumed in juvenile court here today. The convent was burned early on July 22, when its residents were at Mass.

Today's witness, also a 15-year-old girl, declared she and the Sudbury girl had made plans to escape. Finally the witness divulged the plans to the Mother Superior and told the accused she had done so.

"I'll get out just the same," was the accused's reply. This was the day prior to the blaze.

The girl witness told the court she had been sent to the convent for misbehavior, on July 15. She detailed how they had both planned to make their escape, through the front entrance, after accused had got the keys left by one of the nuns on a table.

She changed her mind about the convent a few days before the fire because the nuns gave her "a good example," said the witness. On July 21 she had told accused "there was no way out," to which the Sudbury girl was said to have replied:

"I'll get out if I have to burn the house."

Mother Guarded After Two Of Family Slain

FREDERICTON, N. B., Aug. 9 —(CP)—The mother of two slain children was under police guard today in the same hospital where her boy and girl died after a swift eruption of violence in their quiet country home at Long's creek, near here.

Royal Canadian mounted police said Mrs. Otis Niles had been the only person in the house with her three children yesterday when two of them received fatal wounds and the third was seriously injured. The mother, ill for a long time, suffered wounds which officers said they believed self-inflicted.

Six-year-old Lena Niles, slashed with a knife, and a two-month-old baby, its skull fractured, died a few hours after they had been taken from the blood-spattered home. The other youngster, Donald, was expected to live, according to hospital authorities.

Police said their father was working in his hayfield when death struck the little household in the lonely creek settlement. When he got back to the house, he summoned a doctor from Prince William and notified police.

Officers investigating the case withheld fuller details of the tragedy. An inquest was set for last night at the school house in Long's Creek.

Pembroke Collision Puts 6 In Hospital

PEMBROKE, Ont., Aug. 9.—(CP.)—Six persons were brought to hospital here to-day suffering from injuries received in a head-on collision between two automobiles on the Trans-Canada Highway three miles west of here.

Mrs. Roscoe D. Wheat, 61, Portland, Ind., was the most severely injured. A passenger in one car driven by her husband, she suffered an intro-cranial hemorrhage and paralysis of the right side.

Thomas N. Brooks, 73, of Lakewood, Ohio, driver of the other machine, suffered a fractured ankle and nose, while the four others received minor cuts and bruises. Two others were treated on the scene of the accident, also for minor injuries.

60 Pounds Disappear In 40-Day Fast But Hay Fever Goes, Too

Detroit, Aug. 9 (AP)

WITH the hay fever nine days old, George McKenna hasn't sneezed once—and that's news.

It means, according to McKenna, that the 40-day fast he endured last spring was not in vain, for its purpose was to rid his body of "impurities" and enable him to escape hay fever from which he suffered each August.

At the conclusion of his great experiment, when he had dwindled from 150 pounds to 90 pounds, he issued a challenge to scoffers:

"Come around and see me in August and if I have hay fever then, you can say that I was just plain crazy."

A week ago, he told inquirers that he wasn't certain yet whether congratulations were in order.

Little doubt remained in his mind today.

"I am fairly certain now," he said, "that I will never have hay fever again. Last year at this time I was suffering terribly and not able to do any work. You can see that I am not suffering now."

26,000 Volunteer In Week To Join Britain's New Civil Air Guard

Gives Any 18-50 Chance To Learn Flying At 60 Cents Instead Of $8 An Hour As Part Of Vast Reserve Defence Unit

LONDON, Aug. 9 (CP).—Britons in large numbers hope soon to dismount from bicycles, motorcyles, automobiles and take to the air in a drive that may raise the largest aviation reserve force in the world.

During the first week after Air Minister Sir Kingsley Wood announced formation of the Civil Air Guard more than 26,000 persons wishing to join applied to officials of the Air Ministry and civil flying clubs.

So great was the response to the recruiting bid the Air Ministry decided to advance the effective date of the scheme if possible from October 1 to September 1.

Men and women rushed to sign their names to applications that will make them part of the reserve defence force if war comes, and will give them a chance to get into the air cheaply whether war comes or not.

Theoretically applicants of either sex between the ages of 18 and 50 will be able to obtain flying tuition in ultra-light planes for 60 cents an hour compared with the present rates for private instruction of $8.75 to $11.25. In addition, they may buy a private pilot's license for about $8 instead of $100 to $200.

Drop Cycles for Planes.

The air ministry's scheme took the breath away from Harry and Harriet, who trundle through weekend traffic aboard dual control bicycles, wearing matching costumes and manifesting one of Britain's courting rites. If they are poor they pedal; if they are not so poor they motorcycle.

An hour's flying is all they could manage a week—or all the flying

(26,000 VOLUNTEER)
Continued on Page 6, Column 2)

Fire In Sawmill Is Probed In Apsley Hall

(By Staff Reporter)

APSLEY, Aug. 8.—An enquiry into the cause, origin and circumstances of a fire which destroyed a portable sawmill on the shore of Loon Lake on June 19th last was held by the Fire Marshall's Department of Ontario here Monday afternoon and revealed evidence that the fire might have been of incendiary origin, but failed to incriminate any person or actually prove how the fire started.

W. H. Stringer, Deputy Fire Marshall and D. H. Saville, inspector from the same department, examined the witnesses with Provincial Constable David Silvester acting for the Ontario Provincial Police at whose request the enquiry was held. In all nineteen witnesses were called and several were subjected to questions from Constable Silvester and both members of the Fire Marshall's Department. The town hall where the enquiry was held was jammed to the doors and the proceedings lasted for three and one half hours.

Valued At $6,000

The fire started Sunday morning about five o'clock following a heavy rain and was not discovered until the sawmill powered by twin Diesel engines was completely enveloped in flames. Operations had ceased at five o'clock the day before and the total value of the mill with sundry equipment was $6,000. Actually only $1,100 damage was done as the Diesel engines had been repaired and were now in use again, according to evidence given.

C. W. Biersworth, Bancroft lumberman and owner of the mill told the court he had contracted with the Purdy Lumber Company Ltd. to cut logs at $7 per thousand board feet. The mill had been operating since May and 16 men were employed, eight from Bancroft and eight from the Loon Lake district. He testified that on the Saturday night prior to the disaster he had been working at the spot until seven o'clock and that when he left everything was correct. He said two valuable rubber belts and an emery wheel had been taken from the mill either before or during the fire. He had never received any threats nor did he know why anyone should burn the mill.

Wilbert Wilson, a truck driver for Biersworth, gave the only startling evidence of the probe. He swore that the day before the fire he had filled the truck gas tank and during the day had used about two gallons of gas working. When he arrived at the truck the morning of the fire he discovered that the opposite door of the truck to which he usually entered the cab was open, and that the seat had been pushed forward off the tank. Six gallons of gas had been removed from the tank, he said. He expressed the opinion that the fire did not appear to be acci-

(FIRE IS PROBED)
(Continued on Page 6, Column 3)

Corrigan Suspects Lie Detector Lies

BOSTON, Aug. 9 (AP).—Douglas Corrigan stoutly insisted a lie detector was wrong to doubt his now celebrated story of his wrong-way flight to Eire.

"I wouldn't say it was exactly correct," said the grinning Irishman from California when Dr. William Moulton Marston, New York physchologist, announced last night at a dinner in Corrigan's honor that the machine showed the aviator had "fibbed."

The New York to Eire flier had been asked, "did you really start for California?" and answered certainly." His voice was weak, however, and Dr. Marston noted a "slight rise" from normal in Corrigan's blood pressure.

Theft Of T.N.T. Costs Marmoran 6 Months

BELLEVILLE, ONT., Aug. 9 —(CP)—Isaac Wright, Marmora Village, was sentenced to serve from six to nine months in the Reformatory after being convicted yesterday of the theft of a quantity of dynamite.

County Crown Attorney B. C. Donnan, K.C., held that the accused was not only stealing the dynamite but selling it into the hands of unknown persons. "This is a dangerous practice," warned Mr. Donnan before Magistrate J. L. Lloyd, Northbrook, meted out a sentence of six months determinate and an additional three months indefinite.

Siberian War Front Widening

2 Red Battalions Attack Suiliufen, Shelling Continues

TOKYO, Aug. 9—(AP).—The Japanese War Office to-day declared Russian forces were constructing new defences on the southwest shore of Possiet Bay and were concentrating cavalry, artillery and tanks there.

Possiet Bay is several miles east of the disputed Siberian-Korean border zone where Russian-Japanese fighting has been going on since July 11, and is said to be done of the Soviet's strategic naval and airplane bases.

An army communique said two battalions of Soviet infantry attacked Sulliufen, a hill six miles north of Shachofeng, which the Russians occupied July 29 and lost again July 31. This was the first time the fighting extended to Sulliufen.

A War Office spokesman expressed belief the concentrations at Possiet Bay did not mean the abandonment of Soviet positions near Changkufeng, the disputed border hill which Japanese took from the Russians, along with Shachoefeng.

He said he believed it meant extenion of the whole front, although he said Soviet forces were withdrawing some men from Changfukeng. Japanese said the Russians had lost 1,500 men in fighting for Changfukeng since July 29.

Shell Wrecks Train.

The opposing infantry units were quiet this afternoon but sporadic exchanges by artillery were made. One heavy Soviet shell struck a passenger train several miles behind the lines.

"I believe the civilian casualties will be heavy," the spokesman said.

It was reported Marshal V. Blecher, Soviet commander-in-chief in the Far East, had arrived at Novokievsk to take command of the forces.

A Japanese communique said neary 1,000 bodies of Russians had been collected on all parts of the front. Opposing troops were about 1,500 yards apart this evening.

Joint Border Probe?

Diplomatic negotiations between Tokyo and Moscow were expected to be resumed. The foreign office said that Maxim Litvinoff, Russian foreign affairs commissar, agreed in principle to a Japanese request a joint border commission re-survey the frontier zone, which each country claims and the scene of "incidents" since July 11.

The Japanese plan was for a commission of three Russians, three Japanese, and three representing Manchoukuo, Japanese protectorate. Russia wanted a board of two Russians, one Japanese, and one representative of Manchoukuo.

Japanese communiques said 100 Soviet tanks had been disabled. Two Soviet infantry deserters reported a Russian tank corps commander who had planned to surrender his entire unit was executed and that a purge had been extended down to the lowest ranks.

Dispatches from Yuki, Korea, near the Siberian frontier, said new activity was reported among Soviet forces at Changkufeng after day-long bombardments yesterday. The Japanese at Yuki said the Russian left flank was driven back Sunday night but Soviet units had driven a wedge to the Tumen river, thereby isolating Japanese troops on the hill.

Last Of Notorious Bird Gang Arrested With Blonde

BALTIMORE, Aug. 9 (AP).—A young man and his attractive blonde woman companion, arrested here last night, were identified through fingerprints today as Charles Bird, midwest desperado, and his wife, Barbara, police headquarters said.

After armed detectives seeking the couple for several robberies here had captured them, captani of detectives John A. Cooney said Bird admitted his identity.

Bird is the last of the notorious gang that escaped from Cleveland's county jail Sept. 23, 1937.

James Widmer, 31, was retaken in Philadelphia Oct. 15, and Frank Bird, 30, was captured in Cleveland Oct. 29 with his wife Sylvia, 21, when she became homesick in New York and urged their return to visit her mother.

J. Edgar Hoover, director of the Federal Bureau of Investigation, ranked the fugitive Charles Bird on Nov. 6, 1936 as "public enemy No. 2."

Frank Bird, sentenced five days earlier to 45 years in a federal penitentiary after he pleaded guilty to bank robbry, and Widmer, under a 65-year sentence pronounced Oct. 26, were taken Nov. 3 to the Leavenworth (Kas.) prison.

GOES BACK TO SCHOOLHOUSE

Calling at Northallerton, England, Church School, Joseph Reid of Boston, Mass., asked permission to sit at a certain desk, saying that he occupied it 30 years ago when he was a seven-year-old pupils.

Dog Finds Treasure Digs Up $1 Every Afternoon

San Antonio, Tex., Aug. 9 (AP)

THE BOY with the goose which laid the golden egg had nothing on the San Antonio lady with the "dollar-a-day dog."

Each afternoon for two weeks he has come, his nose dirt covered, to drop a dollar bill from his mouth into his mistress's hand Folks have been unable to find the supposed buried treasure.

Troops Capture Four In Palestine Hills

JERUSALEM, Aug. 9. (AP).—An Arab was slain in Jerusalem and a Jew and an Arab were wounded in a shooting between Tel Aviv and Jaffa today.

British troops fought an armed band in the hills east of Nablus, and captured four of them, wounding three. Seven rifles were seized.

Only yesterday, the high commissioner of trans-Jordan and commander-in-chief of Palestine, Sir Harold Alfred MacMichael, had appealed for an end to the "ruinous campaign of murder and sabotage." His appeal was broadcast.

More than 200 persons have been killed in Arab-Jewish conflict since July 5.

Quints' Bad Tonsils Poor Mufflers So Separation Ends Quickly

CALLANDER, Ont., Aug. 8.—(CP). —Four the Dionne quintuplets raised so much "fuss" about Emilie's isolation in another room at the Dafoe hospital here, Dr. A. R. Dafoe agreed to-day to re-unite the five on condition they "behave." The five have been ill for several days with throat infections.

Emilie was the first of the quintuplets to show illness from tonsilities. Her sickness was noticed Friday and on Saturday when her condition became worse, she was isolated from her sisters. She disliked being alone and the four others—Yvonne, Marie, Cecille and Annette—also protested at her absence.

Another factor in re-uniting the five sisters was that the excitement generated by the separation was not good for them during their illness. Each has showed improvement today, Keith Munro, their business manager, said in speaking for Dr. Dafoe.

Better This Year.

"All the babies have bad tonsils, have had for some time, but for some time the tonsils have been improving," Mr. Munro said. "They are much better this year than last."

It is hoped that constant effort to prevent infection may result in the quintuplets passing the normal danger point of early childhood tonsil condition without the need of having their tonsils removed. "The doctors don't want to operate," Mr. Munro said.

Temperatures of the children, four years old May 28 of this year, hovered only slightly above normal to-day. Each was kept in bed.

Public viewing of the children was prohibited Saturday by Dr. Dafoe. To-day he was considering allowing the children to be shown at the nursery windows when they have recovered sufficiently to be allowed out of bed, but are not sufficiently well to play in the nursery playyard.

Mother's Screams Fail To Halt Driver, Child Is Injured

Toronto, Aug. 9.

MRS. ROBERT HALL screamed from the verandah of her home last night as her 18-months-old son toddled to the curb and stepped onto the roadway. She ran to the street and screamed to a driver, Robert Nutter of Toronto, to stop his motor car, but it struck the infant. The child suffered two fractured hips, concussion, badly lacerated legs and body cuts. The driver was not held by police.

Japan will start vocational registration.

The Weather

The Examiner's Barometer

Noon - - 29.40

Peterborough Temperatures

To-day:	
6 a.m.	62
Noon	84
Yesterday:	
Highest	85
Lowest	65
One Year Ago:	
Highest	86
Lowest	66

Temperatures and rainfall for week ending yesterday are given below, together with those of two preceding years:

	Last Week.	1937	1936
Average daily max. temp.	88.0	90.2	86.2
Average daily min. temp.	63.5	63.1	57.0
Highest temp.	96.0	96.0	95.0
Lowest temp.	57.0	59.0	49.0
Rain (inches)	0.36	1.15	none

Weather Forecast

Lower Lake Region and Georgian Bay—Fair and warm today and Wednesday; light to moderate winds.

Northern Ontario—Light to moderate winds; partly cloudy. Wednesday, Light winds; fair and a little warmer.

Ottawa and Upper St. Lawrence —Moderate winds; partly cloudy and moderately warm. Wednesday, light to moderate winds, fair and warm.

Lake Superior — Moderate variable winds; fair. Wednesday, moderate winds; partly cloudy with much the same temperature; probably showers over west portion.

Kenora and Rainy River—Mostly cloudy tonight and Wednesday with local showers or thunderstorms.

Manitoba—Mostly cloudy and comparatively cool today and Wednesday with showers or thunderstorms, chiefly in southern districts.

Saskatchewan—Cloudy with showers in many districts. Wednesday, partly cloudy and comparatively cool; probably showers in southeast portion.

London—Temperature 62; hazy, calm.

Sun—Rises at 6.14 DST sets at 8.32 DST

Sees Highway To All Lands Except Australia

SEATTLE, Aug. 9 (AP)—A world highway linking every continent except Australia was forecast yesterday by Donald Macdonald, Fairbanks, Alaska, engineer and supporter of the proposed United States-Alaska highway.

Macdonald, "outside" for the first time in seven years, told interviewers the idea of travelling over the world by automobile "is entirely feasible and as natural as evolution. It's not pipe dream."

Macdonald said a motorist some day would be able to travel from Cape Horn in South America up the west coast of that country, across Central America by the Pan American highway system, thrugh Mexico and into the United States. Using the proposed Alaskan highway through British Columbia, the Yukon and Alaska, the future motorist would cross the Bering Sea into Russia, travel on into Europe and across the Suez Canal to Africa.

Befriended Stray Cat Upsets Lamp Burns Home Down

Duffield, Alta., Aug. 9 (CP)

KINDNESS to a stray cat cost the seven small children of Clarence Treebell their home and belongings here early Sunday.

The building was burned to the ground after the cat, brought into the house by one of the children, knocked over a coal-oil lamp which had been left burning all night. Duffield is about forty-five miles west of Edmonton.

Think Flour Fliers Have Died At Sea

LEEDS, England, Aug. 9 (CP-Havas)—Four men of the Royal Air Force were feared dead today following the disappearance of a plane of the 233rd squadron. It was believed to have gone down in the bay at Bridlington, Yorkshire.

Fishermen reported hearing a plane flying low and then an explosion late last night. This morning a lifebelt of the type used by the air force was washed ashore on the beach.

The plane, which had participated in manoeuvres over the week-end, left Gosport last night for its regular station. Aboard were Pilot-Sergeant C. J. Gordon, Aircraftsmen T. C. Andrews, M. G. Brand and L. Freeman.

Coast guard vessels and private craft searched the region this morning without finding any trace of the missing craft.

TO SHIP FEATHERS TO U.S.

A Hungarian syndicate is reported to have arranged to ship $380,000 worth of feathers and down from Poland to the United States if the Polish Government approves.

Wheat Board Moves In High Gear

Busy Fixing Prices Below No. 1 Average 60 In '37

WINNIPEG, Aug. 9 (CP).—Machinery of the Canadian wheat board moved into high gear today to handle all or part of the 1938 wheat yield.

Biggest immediate problem before chief commissioner George McIvor is the fixing of the spreads on lower grades on the basis of 80 cents for No. 1 Northern at Fort William. Fixing the spreads—the difference between the No. 1 price and the price of lower grades—will be completed shortly.

What percentage of the 1938 wheat yield of the Prairie Provinces will be handled by the board is still problematical. The board is preparing for a big volume—and if the open market price is below 80 cents for No. 1 the greater portion of the crop is expected to be sold through board channels.

The board of grain supervisors, which took office in June, 1917, handled all the 1916 carryover and the 1917 and 1918 crops while the first wheat board in 1919-20 handled the whole 1919 crop. Under war-time influence, these boards paid producers from $2.21 to $2.63 a bushel on the No. 1 northern Fort William basis.

Canada's next wheat board operated in 1935-36 after grain stabilization efforts and it handled 150,740,226 bushels of the 1935 crop on the basis of 87½ cents a bushel for No. 1 northern at Fort William. The 1936-37 and 1937-38 boards took no wheat from the farmer because the open market price did not fall below 90 cents but the 1938-39 board will accept wheat regardless of open market quotations.

Average of 60 Cents.

Wheat pool sources estimated farmers on the average for all grades of wheat received about 60 cents a bushel at their nearest elevator point under the 87½ cents a bushel price. Under the 80-cent price, it is estimated the average return for all grades will be about 53 cents a bushel at the nearest elevator point.

Prices to producers by the 1935-36 board on a Fort William basis were 89 cents for No. 1 hard, 87½ cents for No. 1 northern, 85 cents for No. 2 northern, 81 cents for No. 3 northern, 76 cents for No. 4 northern and down to as low as 50 cents for feed wheat. The Amber Durum No. 1 price was 87½ cents.

In disposing of the 1938 crop, the

(WHEAT BOARD)
(Continued on Page 6, Column 6)

Alaskan Flier Sighted Safe

FAIRBANKS, Alaska, Aug. 9.—(AP)—L. F. Barr who disappeared Thursday on a flight from Fairbanks to Big Delta, was reported safe today on an open hillside along the middle fork of forty mile river.

Pilot Jimmy Dodson said he sighted the Canadian airman during a flight late last night but could not land.

By the light of the "midnight sun" Dodson said he saw Barr walking beside his plane.

On the fuselage, Dodson said, was printed "Joseph's Village," indicating the pilot intended to hike to that village, about 20 miles from where he was forced down.

A plane was loaded to fly supplies to Barr.

South Africa has sent an expert to other countries to find new fruits which may be cultivated at home.

Yesterday's Deaths

(By The Canadian Press.

London — Captain the Right Honorable Robert Croft Bourne, 40, Conservative Member of Parliament for the City of Oxford since 1924 and a famous rower, who stroked the Oxford Blues to victory on four successive occasions against Cambridge.

Montreal—William E. Matthews, 72, for 16 years a member of the Federal District Commission and a brother of Lieutenant-Governor Albert Matthews of Ontario.

CAMPBELLFORD

$400 Realized In Dog Taxes, Report Shows

(Examiner Correspondence.)

CAMPBELLFORD, Aug. 9.—Over four hundred dollars was handed over to the town treasury as a result of the diligent efforts in the matter of collecting dog taxes it was revealed before members of the town council on Monday evening. This was the largest revenue that the dogs had ever yielded according to assessor Harry Townsend in whose hands the collection of the tax rests.

Addressing members of the council Mr. Townsend stated that he felt the town should next year publish a pamphlet clearly indicating when the tax was due and by giving a copy to each dog owner overcome the danger of any person being unaware when the tax was due. He also pointed out that according to the terms of the local bylaw he was himself liable to a $10.00 fine if he failed to report the presence of any householder who was harboring a member of the canine family.

The request of George Potts for a sidewalk on Garry Street was left in the hands of the Road and Bridge Committee, and when a delegation from the Rotary Club headed by S. A. Maguire requested the use of a portion of Bridge street for a Street Fair on Sept. 13 the council made a motion granting its use.

Councillor Donald told members of the Council that work on the parking lot on the west side of the town was proceeding and with the placing of several more loads of gravel and the erection of lights would be ready for use. It was decided that the building owned by the town and known as the Armouries should be painted and a motion was passed authorizing the purchase of all the paint required to cover the woodwork. It was revealed thata letter had been received from the Department of Militia authorizing the town to make use of the land surrounding the building as a parking lot providing a suitable fence was erected and gate placed in it in order that it might be used for drill purposes when required.

In his report for the first seven months of the year Tax Collector Birmingham stated that collections to date exceeded those of last year by eight per cent. with the arrears during the same period showing a decrease of $2,318.19. He also stated that the District Weed Inspector who had recently paid the town a visit had seemed well pleased with conditions in the municipality.

When it was learned that poison ivy weed was growing in one section of the town, council members authorized immediate steps to be taken for its removal.

Referring to the lights on the Cenotaph Mayor F. F. Long stated that the water and Light Commission had agreed to take over their maintenance with the town paying the sum of $25.00 a year for the power used.

NINE DAMS FOR ALGERIA

To convert 250,000 acres of desert land into fruit and vegetable gardens, French engineers ar controlling rivers in Algeria and have completed three dams and started work on six others.

'Lost' Campbellford Child Returns Home – Visiting Friends Of Family

(Examiner Correspondence.)

CAMPBELLFORD, Aug. 9.—A two year old Campbellford child who was thought to have been lost was returned to her home shortly after an organized search had begun. Wanda, daughter of Mr. and Mrs. D. W. Grills, Ranney street left her mother as she was preparing supper at 5.40 Monday afternoon and toddled across the bridge where she was taken home for supper by a friend of the family, while the panic stricken mother was conducting a frantic search for her.

It was not until shortly after eight o'clock that she was returned to her parents just as the alarm had been sounded to summon a search party. The child stated she had gone downtown in search of her grandmother who had left the house a short while earlier, nor did her hosts have any thought of the anxiety the missing child was causing until they heard the alarm.

Czech Killing Of Sudeten Stirs Berlin

Nazi Press Brands Neighbor Lawless Nation

BERLIN, Aug. 9—(AP). — The controlled Nazi press levelled a barrage of invective to-day against Czechoslovakia in the slaying of a 28-year-old member of the Czechoslovak German minority.

"Present conditions in Czechoslovakia have reached the limit of what is bearable, said The Deutsche Allgemeine Zeitung. It said the killing of Wenzel Baierle after a saloon political quarrel was "outstanding among the "great number of Czech crimes against the Sudeten German people.

Baierle and two companions quarrelled with several German Social Democrats, opponents of the Sudeten German party. After being ejected from the tavern they continued their argument, and Baierle was stabbed.

(An official Czech report of the slaying near Glasenwald, Bohemia, recommended that the number of constables in remote districts be increased where possibilities exist of heated political arguments).

"Lawless" Land?

Chancellor Hitler's newspaper, Voelkischer Beobachter, called Czechoslovakia a "lawless" country "where people in the streets are attacked and even killed daily—a country in which soldiers and gendarmes fire wildly about them without being punished."

Under the headline "Cowardly Attack on Sudeten, Again a Victim fo Czech Murderous Baiting," the paper said: "These instances show a condition of lawlessness which must fill every neighbor with the greatest sorrow.

"For this reason, Sudeten Germans must have the possibility of living in their own territory according to their own laws. Only thus can the present friction, furthered by Praha and gradually developing into a danger for all Europe, be eliminated."

MORE ABOUT—
RAF Training

(Continued from Page 1)

re-engage or go on the reserve list. Those who return to Canada at the end of their service will probably be transferred to the Canadian reserve.

Places For Canadians

Although recruits will be drawn in large numbers from among British youths, young Canadians will also be given opportunities. But in all cases the British government will reimburse the Canadian government for all out-of-pocket expenses incurred.

Those concerned with aviation see in the plan many features of advantage to both the British and Canadian forces. On the one hand, the Royal Air Force will possess in this country a source of pilots in training, under conditions somewhat more favorable than exist in the United Kingdom. On the other, the Royal Canadian Air Force will be placed in possession of greatly expanded facilities and, in due course, will have built up a voluntary reserve of trained pilots against any emergency.

These two circumstances are regarded by the government as complete justification for its insistence that the training schools be established and operated as an integral part of Canada's forces.

The matter has not yet reached the stage of final negotiation between the two governments. These must await the report which, in a few weeks, Captain Robb will render to the British air ministry.

27 Cases Of Typhoid

FARNWORTH, England, Aug. 9. —(CP-Havas).—Medical authorities today expressed concern over an outbreak of typhoid in this Lancashire district. Twenty-seven cases and two deaths have been registered.

Dr. G. Glass, regional medical inspector, declared the outbreak was serious and that most of the cases were critical. He added he was in communication with the Ministry of Health on plans for combatting the disease.

Youngest Roosevelt Makes Bow

Born on July 19, here is the first photo of the newest Roosevelt who apparently is still too young to exhibit the famous family smile. Mr. and Mrs. Franklin D. Roosevelt, Jr., are shown with Franklin D. 3rd, as they left Pennsylvania Hospital, Philadelphia. Mrs. Roosevelt is the former Ethel Dupont.

Ontario Police Challenge Magician To Catch Bullet In Teeth

FORT ERIE, Aug. 9—(Speciald)—Leading members of the Police Association of Ontario, headed by Chief Daniel T. Boyd of Thorold, First Vice-President, yesterday challenged Theodore Annemann of New York, to repeat his stunt of catching a bullet in his teeth at the approaching conclave of the Piff-Paff-Poofers Association here Sept. 3, 4 and 5.

Robert Weill, executive director of the Piff-Paff-Poofers, an international organization of amateur magicians, after receiving Chief Constable Boyd's challenge, Sunday wired Mr. Annemann, who first performed the stunt at Fort Erie three years ago. Annemann's reply, received later, is to the effect he will come.

The stunt calls for the use of a rifle, which will be loaded by a volunteer committee under rigid inspection, with the casing and slug both initialled. The gun will be discharged at a distance of fifty feet, and Annemann says he will catch it in his teeth.

The committee will be given its choice of ammunition with which to load the rifle.

The Police Association of Ontario will name a committee of leading chiefs from the Niagara Peninsula to check the gun and the bullet before and after the stunt.

10 Days Of Death Promised Canton By Japs

CANTON, China, Aug. 9.—(AP)—Japanese warplanes, which dropped leaflets promising 10 consecutive days of bombardments, unleashed explosives today that killed at least 102, maimed 159 and buried uncounted scores of persons.

The first of the raids yesterday left 121 dead and missing and 180 injured. Today's attacks lasted three hours and were part of widespread bombings throughout Kwangtung province in which many centres and railways suffered. Officials of this South Chinese port expected an intensification of the raids the rest of the week.

The missiles were mostly 500-pound bombs which, besides inflicting widespread property damage in industrial district, demolished hundreds of flimsy houses. Two acres of such dwellings were laid waste by five 500-pound bombs in Taipingshan. Ten bombs wrecked the old waterworks. Another piled debris 30 feet high behind a theatre.

A bomb wrecked the 49th Girls' Primary School, which had been evacuated less than an hour previously.

A hush reminiscent of June, when Canton was bombed day after day, fell over the city as further alarms cautioned terrified inhabitants to await another attack.

Wife As Security

EAST HAMPTON, Conn., Aug. 9. —(AP)—A customer who bought five gallons of gasoline from Michael T. Wall, filling station manager, couldn't find his wallet—and offered to leave his wife as security. Wall took name and address instead and waved the couple on their way.

BOBBIES IN NAZI SPORT

HAMBURG—(CP).—Fifty London policemen visiting Germany took part in specially-arranged athletic matches at this port.

Tourists Complain Of High Licenses

(Examiner Correspondence.)

LINDSAY, Aug. 9.—A battle royal, due to over-consumption of wine, was staged in "Pumpkin Hollow" on Saturday night. Chief of Police Lawler and Constable Reeves visited the scene of hostilities, and as a result the combatants, Frank Conners and Howard McGinnis, will be asked to explain their conduct in police court this week. The police were also called to a house on Regent street where a gallon of wine was responsible for another fight. The man of the house threatened to cut his wife with a cross-cut saw, but before he went into action the police had arrived.

The spruce saw fly is creating havoc in Haliburton county, and every effort is being made to eradicate its spread. Those who see any signs of this insect are urged to spray the trees with arsenate of lead, using the same proportions as used for potato bugs.

A serious accident occurred near Bolsover on Saturday when two cars side-swiped each other. William Stanley, of Bolsover, is in the Ross Hospital in a serious condition. Art Ross, driver of one of the cars, Mrs. Ross and Miss Grace Ross all received injuries, but were able to be removed to their home. The Ross car was proceeding north and the Stanley car going south. The Stanley car was turned over on its side on the road. Both cars were badly damaged.

Rev. Aloysius Begley of Washington, D.C., who was born at Peterborough, has received the degree of M.A. at the Catholic University, Washington. He will be attached to the Dominican College at Providence, Rhode Island, as a specialist in English.

The Examiner representative ran into a party of tourists from Ohio and Pennsylvania yesterday, and they protested strongly at what they termed excessive license fees for the privilege of fishing. They had been having little luck in their piscatorial proclivities, as the lunge were biting poorly. They did not complain about that so much, but they pointed out that while Ontario was making a big bid for tourist business, and while Americans were glad to come over, they did not feel that it was good business to charge what they considered a high fee for licenses. They pointed out that they could go into Wisconsin and Northern Michigan and fish for pike and the license fee was only one dollar. They further claimed that a number of ourists from Ohio and Pennsylvania had visited this section for the last time.

Fighting Bush Fires

SAULT STE. MARIE, Ont., Aug. 9.—(CP)—Unless high wind comes up to hamper efforts, it is expected 70 men fighting bush fire at Rouelle Lake, townships 4c and 5c, will have it under control today.

A new fire was reported at Catfish Lake, near Michipicoten. Men and supplies were flown in from Oba. Men were also sent in from Wawa. A fire near Pointe Aux Pins was extinguished.

Cheese Quotes Produce and Livestock

ONTARIO GRAIN

New crop; approximate prices track, shipping point.—Wheat, 61 to 63c; oats 29 to 31c; barley, 43 to 45c; corn, 76 to 79c; rye, 40 to 42c; malting barley, 44 to 46c; milling oats, 29 to 31c

MONTREAL FLOUR AND FEED

Cash grain: No. 1 Northern wheat, .39¾; No. 2, .86¾; No. 3, .85¾; No. 3 C.W. oats, .38¾b; No 1 feed oats, .37¾b; No. 3 C.W. barley, .49½b per bushel basis track, Montreal exstore corn being "in bond."

Spring wheat flour—First patents, $6.55; second patents, $6.05; bakers' patents, $5.85; per barrel. in 98-lb. jute bags, delivered Montreal freight points.

Winter wheat flour. — Choice grades in carlots, to arrive, per barrel, old, $3.30 to $3.40; new, to arrive, $3.10 to $3.20; choice grades in broken lots, per barrel, old, $3.40 to $3.50; new, to arrive, $3.20 to $3.30.

White corn flour.—Per barrel, in jute bags, delivered to the trade, in carlots, $4.60, in broken lots, $4.80.

Millfeed.—Bran, $24.25; shorts, $25.25; middlings, $30.25, per ton, carlot quantities, delivered in Montreal freight points.

Brewers' dried grain, wholesale $24 per ton; retail, $26 per ton.

Baled hay—Extra No. 2 timothy, $10.50; No. 2 timothy, $10; No. 3 timothy, $8.50 per ton, f.o.b. Montreal

MONTREAL PRODUCE

Butter and egg prices continued to drift downward on open produce markets Monday, according to Dominion Department of Agriculture reports. Demand for cheese, however, was better and small gains were made.

Creamery butter prints to retail dealers sold for 26c a pound and solids for 25½c. Western butter delivered here was offered at 24¾c. Quebec pasteurized No. 1 wholesale price to jobbers was 24¼c. Receipts: 530 boxes.

Cheese was offered at 14¾c a pound for No. 1 Ontario white, 14½c for Ontario colored; 13¾ to 13⅞c for Quebec white, and 14c for Quebec colored. Receipts: 15 boxes.

Graded egg shipments in carlots or less sold at 27c a dozen for A-large, 25½c for A-medium, 24c for B, and 21½c for C. Receipts: 296 cases.

Potatoes—Quebec new No. 1, 80's, 65 to 70c; Quebec new, No. 2. 80's, 45 to 50c.

TORONTO CHEESE

TORONTO, August 9 — (CP). — Wholesale cheese prices were steady to-day, with dealers buying large, colored, paraffined and government grades at 14¼ cents.

Wholesalers offered cheese to retailers at the following prices: New, large, 16c; twins, 16¼c; triplets, 16½c; Old, large, 21c; medium, 20c.

TORONTO POULTRY

TORONTO, August 9 — (CP). — Wholesale poultry prices were unchanged to-day.

FRUIT AND VEGETABLES

TORONTO, August 9 — (CP). — Wholesale prices on fruit and vegetables were unchanged to-day.

TORONTO PRODUCE

TORONTO, August 9 — (CP). — Wholesale prices (United Farmers Co-operative Co.) to-day were:

Eggs.—Grade A-large, doz., 24c; grade A-medium, 23c; grade B, 20c; grade C, 19c.

Churning Cream.—No. 1, lb., 25c; No. 2, lb., 23c.

Butter.—No. 1 solids, lb., 24½c; No. 2 solids, 23½c; No. 1 prints, 25½c; No. 2 prints, 24½c.

Potatoes.—Bag, f.o.b. in Toronto: New Ontarios, 90c.

Mill Feed. —Bran, 23; shorts, 25; middlings, 30.

TORONTO LIVESTOCK

TORONTO, August 9 — (CP). — Calf prices were strong to 50 cents higher on Toronto Livestock Market to-day. Sheep and lambs held steady while sales of butcher cattle were few. No hog prices was set by early afternoon. Cattle holdover from Monday was 1,800 head.

Receipts reported by the Dominion Livestock Branch were: Cattle, 900; calves, 370; hogs, 1,060; sheep and lambs, 560.

Butcher cows were steady at $3 to $4 cwt. with canners and cutters from $2 to $2.50. Fed calves held at $7 to $9.25. Stockers were fairly active at $3.75 to $5.15.

Choice veal calves were priced at $8.50 to $9. Common grass calves ranged down to $4.50.

Previous close on off-truck bacon hogs was $9.50.

Good ewe and wether lambs traded at $9.50, with other grades from $7 to $9. Sheep brought $2 to $4 cwt.

Representative Sales Yesterday

Heavy Steers.—2, 1235 lbs., $7.50; 56, 1170, $7.25; 15, 1290, $7; 5, 1160, $6.75; 2, 1095, $6.50; 24, 1130, $6.35; 5, 1208, $6.25.

Light Steers.—23, 930 lbs., $6.50; 3, 960, $6.30; 3, 1030, $6.25; 2, 760, $6; 7, 920, $5.75; 7, 940, $5.50; 2, 915, $5.25; 820, $4.50.

Heifers.—34, 900 lbs., $6.50; 18, 890, $6.40; 17, 860, $6.25; 9, 860, $6; 5, 840, $5.75; 33, 790, $5.50; 3, 900, $5; 4, 800, $4.50.

Cows.—5, 1100 lbs., $4.25; 9, 1100, $4.15; 12, 1160, $4; 3, 1070, $3.75; 2, 1170, $3.50; 9, 110, $3.25; 6, 1130, $3; 1, 790, $2.50; 1, 950, $2.

Bulls.—1, 1680 lbs., $4.75; 3, 1510, $4; 2, 1520, $3.75.

Fed Calves.—3, 650 lbs., $9.50; 3, 635, $9.25; 7, 660, $9; 7, 720, $8.75; 11, 600, $8.50; 3, 600, $8; 2, 645, $7.75; 3, 670, $7.50; 2, 475, $7.25; 4, 750, $7.

Store Cattle.—21, 700, $5; 41, 500, $4.90; 13, 630, $4.85; 6, 700, $4.75; 71, 460, $4.50; 62, 470, $4.25; 29, 480, $4.35.

Veal Calves.—11, 220 lbs., $8.75; 93, 192, $8.50; 22, 195, $8.25; 29, 197, $8; 18, 193, $7.75; 19, 252, $7.50; 25, 183, $7; 2, 285, $6.75; 3, 200, $6.50; 15, 145, $6; 10, 143, $5.50; 6, 170, $5; 38, 192, $4.

Sheep.—5, 168 lbs., $4; 10, 177, $3.50; 2, 210, $3.25; 6, 150, $3; 2, 155,

MARKET QUOTATIONS

Quotations Complete To Closing Time

Toronto Stocks

Leeming and Leeming

	High	Low	Close
Abitibi	3¼	3	3¼
Abitibi Prfd.	27	26	26
Beauharnios	4	—	—
Bell Tel.	164	163½	163½
Brazilian	12⅝	12½	12½
Brews. & Dist.	5¼	5	5
Brew. Corp.	195	190	195
Brew. Corp. Prfd.	21⅝	21	21⅝
Bakeries	15¼	15	15
B.A. Oil	21⅝	21½	21⅝
B.C. Pow. A.	30-31¼		—
Build. Prdo.	58-60		—
Burt. F.N.	22-25		—
Can. Bud	5½	—	—
Can. Bread	5¼	—	—
Can. Cemnt	11⅝	11½	11⅝
Can. Car & F.	16¼	15⅞	15⅞
Can. Dredge	22-24		—
Can. Maltinog	32	31¾	31¾
Can. Pacific	6⅞	6¾	6⅞
Can. Alc. A.	2⅞-3¼		—
Can. Alc. B.	2¾-3½		—
Can. Oil	11-14		—
Cockshutt	11½-12½		—
Con. Smelt.	60½	60	60
Can. Canners	5-6½		—
Dom. Bridge	36¼	36	36
Dis. Seagrams	17	16⅞	17
Dom. Stores	6	—	—
Ford A	19⅞	19¾	19¾
Fanny Farmer	19¾	19¾	19¾
Con. Gas	178	—	—
Gyp. L. & A.	7¼	7	7
Gen. Electric	199	Asked	
Gen. Steel W.	9¼	9	9
Ham. Bridge	7-8½		—
Honey Dew	30-55		—
Imp. Tobacco	15¼	15¼	15¼
Imp. Oil	17¼	17	17
Int. Pete	26⅝	26¼	26¼
Int. Util. A	7½-9½		—
Int. Util. B	70-95		—
Laura Sec.	60-65		—
Loblaws A	23¼	23	23
McC. Front	10½	—	—
Mont. L H & P	30¼	30	30
Massey Harris	8¾	8¼	8¾
Massey Harris Prfd	58	56	56
Nickel	50¾	50	50¾
Page Hersey	90-95		—
Press. Metals	21-24		—
Rogers Maj.	4-4½		—
Stan. Paving	2½-3¼		—
Shawinigan	20¼-21¾		—
Steel of Can.	70¼	70	70
C. Vinegars	17	—	—
C. Wineries	2¾-3¼		—
Westons	13	—	—
Walkerville Brew.	1¾-2¼		—
Walkers	43⅝	43½	43⅝
Walkers Prfd.	19¼	19½	19¾

Grain Quotations

Leeming and Leeming

CHICAGO

	Sept.	Dec.	May
High	63¾	65⅝	68⅝
Low	62½	64⅛	67
Close	63¼	65¼	68

WINNIPEG

	Oct.	Dec.	May
High	72⅝	71¾	74½
Low	71¾	70	73½
Close	72	71⅛	74

Peppy Croquet

LONDON, Ont., Aug. 9 (CP). — Croquet used to be a ladylike game, a generation or so ago, but apparently those days have gone for ever. Jack Tiede, 10, was admitted to hospital here last night with a severe abrasion on his head. He got it when a chum hit him with a mallet in a "friendly" game of croquet.

$2.75; 2, 110, $2.50; 1, 130, $2; 5, 102, $1.50.

Lambs.—533, 80 lbs., $9.50; 69, 80, $8.50; 4, 70, $8; 12, 65, $7.50. $2 to $4 cwt.

ONTARIO HOGS

TORONTO, August 9 — (CP). — Bacon hog prices were unchanged at reporting markets to-day.

Liveweights. — Brantford, $9.00; Chatham, $9.00; Hull, $9.25; London, $8.75; Peterborough, $9.15.

Dressedweights. — Barrie, $12.50; Chatham, $12.00; Hull, $12.65; Kitchener, $11.90; London, $11.90; Stratford, $11.90; Peterborough, $12

EAST BUFFALO LIVESTOCK

Hogs, 100; trucked in 160-230 lbs mostly $9.25 to $9.35; good to choice rail hogs, $9.50 down.

Cattle, 75; low cutter and cutter cows, $3.50 to $5.25; lightweight bulls $5 to $5.75.

Calves, 50, steady; good to choice vealers, $10.50 to $11; plain and medium, $7.50 to $10; culls down to $6 or below.

Sheep, 100; few good trucked in lambs sold $9.25; wethers and such quoted around $9.50; throwouts, $7.50 down; fat ewes, $3.50 to $4; culls down to $1.50.

MONTREAL POULTRY

Poultry prices, per lb.—Chickens, frozen, milkfed 5 lbs. up 34c; B, 32. Selects, 5 lbs. up, A 31; B, 30; Chickens, fresh killed, Spring, 5 lbs. up B, 27c. Turkeys; 10 lbs. up A 30c; B, 28c; 10 lbs. down, A, 29c; B, 27c; C, 21c. Fowls, 5 lbs. up, A, 23c; B, 21c. (Poultry prices nominal).

WINNIPEG GRAIN

WINNIPEG, August 9—(CP).—Winnipeg wheat prices took their cue from a firm Chicago market to-day, and further influence by showers in Western Canada, which will retard harvesting operations, moved higher.

Quotations were ¾ to ⅞ up at the close with October at 72, November 72, December 71¼b and May 70a.

Trading was comparatively quiet to-day. Overseas interests were credited with minor purchases while light buying and covering was in evidence.

Export business was confined to a few loads including durums presumably for the Continent.

Liverpool closed at 1¼ to 1d lower.

Yesterday's Quotations

Futures:

Wheat—	Open	High	Low	Close	Prev Close
Oct.	.73⅞	.73⅞	.71½	.71⅝	.71¼
Nov.	——	——	——	.73⅝	.74¼
Dec.	.72	.72⅝	.70½	.70½	.72⅞
May	.75¼	.75½	.73¼	.73½	.75⅞
Oats—					
Oct.	.31⅛	.31⅛	.30⅜	.30⅜	.31⅝
Dec.	.29⅞	.29⅞	.29½	.29½	.30

Toronto Mining

Biggar and Crawford

	High	Low	Close.
Aldermac	52	—	—
Amm	21	20	20
Augite	32	31	31
Arntfield	18-20		—
Buffalo Ank	16⅝	—	—
Beatty	122	—	—
Bidgood	33½	32	32
Base Metals	33-39		—
Bankfield	68	67	67
Bralorne	965	—	—
Bobjo	10-11		—
Bunker Hill	10½	10	10
Brown Oil	34	32	34
Chesterville	133	129	130
Calgary E	235	231	231
Coniarium	145	—	—
Central Pat	270	267	270
Coast Cop	300-325		—
Can Malartic	108	101	105
Chromium	75	73	73
Castle	105	103	105
Davies	30½-35		—
Dome	33¾	33½	33¾
Eldorado	229	229	225
East Mal	237	227	228
Falconbridge	600	—	—
Francoeur	35-37		—
Gods Lake	51	50	50
Gunnar	71	70	71
Goldale	31	29½	30
Gillies	15	14½	15
Home Oil	124	—	—
Hard Rock	255	232	240
Harker	10½-11		—
Hollinger	15½	15	15¼
Hudson Bay	30¾	30½	30½
Howey	28-30		—
Jacola	16	15	15
Jellicoe	35	33	34
Kirkland Lk	131	128	128
Kirkland Hud	60	—	—
Kerr A	228	216	222
Little L Lac	350	—	—
Leitch	87	84	84
Lakeshore	52¾	52	52¼
Noranda	74½	73¾	74¼
Moneta	192	187	189
Madsen	51	48	49
McIntyre	47	46½	46¾
Macassa	485	475	475
MacLeod	390	375	385
Mining Corp	200	—	—
McKenzie	126	123	124
McWatters	75	71	71
Naybob	71	67	68
O'Brien	385	380	385
Oro Plata	70	—	—
Okalta	131	128	128
Omega	58	—	—
Payore	15	14	15
Paymaster	50	—	—
Preston	172	165	169
Pickel Crow	520	515	520
Perron	155	153	153
Pioneer	300	295	299
Powell	248	240	242
Pend Oreille	210	205	205
Premier	226	—	—
Pamour	440	430	435
Red Lake	10¼-12		—
Reno	45-46		—
Roche	15	13	13
Sherritt	140	135	136
Siscoe	220	217	218
San-Antonio	128	—	—
Sudbury Bas	270	—	—
Sullivan	110	102	105
Sylvanite	340	330	340
Sladen	122	118	120
Stadacona	54	53	53
Toburn	200	—	—
Teck-Hughes	460	455	460
Uchi	225	219	220
Ventures	625	—	—
Waite Amulet	730	660	730
Wright H	795	785	795
St. Anthony	12½-14		—

New York Stocks

Biggar and Crawford

	High	Low	Close.
Atchison	37⅜	36⅝	37⅜
Am Can	102½	101⅜	101⅜
Am Smelting	49⅞	49¼	49⅞
Am Tel & Tel	143	142⅜	143
Am Roll Mills	20⅞	20¼	20¼
Anaconda Cop	36	35⅜	35⅞
Balt & Ohio	9⅛	—	—
Bendix Avn	21⅛	20⅜	21
Beth Steel	59	58¼	58⅜
Briggs	34	33½	33⅝
Can Pacific	6⅜	—	—
Chrysler	72⅜	71	72⅜
Col Gas	7⅛	7	7⅛
Cons Gas	28½	28⅛	28⅛
Dupont	130⅜	128	128
El Bond & Sh	8⅜	—	—
Gen Electric	43	42¼	42⅜
Gen Motors	47½	46½	47½
Goodyear	29	28⅛	29
Int Harvester	61¼	59½	59⅝
Inter Nickel	50⅝	50	50⅝
Johns-Manville	96	—	—
Mont. Ward	48⅜	47½	48⅜
Nash Motors	10⅝	10½	10½
N Y Central	19⅝	19¼	19½
North Amer	21⅜	21⅛	21⅜
Pack Motors	5¼	—	—
Penn Ry	21¼	21	21
Radio Corp	7½	7¼	7¼
Std Brands	8⅛	8	8⅛
Std Oil of N J	56½	56	56
Studebaker	8⅝	8	8⅜
South Pacific	19⅝	19¼	19⅜
Timken Roll B	51	—	—
Union Pacific	88½	87⅝	88½
United Corp	2⅞	—	—
U S Steel	60	59¼	59⅜
Westinghouse	103½	101½	102⅞
Yellow Cab	20⅜	19⅞	20⅜

Wins Primary Vote

LOUISVILLE, Ky., Aug. 9.—(AP) Governor A. B. Chandler has been asked to appear before a special grand jury to investigate his "poisoning," a commonwealth attorney announced as Senator Alben Barkley's majority over Chandler from Saturday's Democratic senatorial primary election today had mounted to more than 60,000 votes.

Hog Quotations In Peterborough

TUESDAY, AUGUST 9

Canada Packers quote:

Hogs — Live (delivered), $9.15; dressed weight, $12.00.

No. 1 sows, 3c off bacon prices.

Cream—No. 1 (off truck), 24c; No. 1 (delivered), 25c.

Special, 2c per pound premium.

Butter.—Prints No. 1, 26c; No. 2, 25c. Solids, No. 1, 25c; No. 2, 24c.

Eggs — Large, 23c; medium, 21c; B grade, 18c; C grade, 16c.

Dealers Quote:

Grain prices (new crop). — Fall wheat, 55 to 60c; barley, 40 to 45c; rye, 40c; oats, 30c.

PERSONAL AND SOCIAL

Miss Madeline Watson, Perry street, is visiting relatives in Oshawa.

✧ ✧ ✧

Miss Vivian Watson of Norwood is visiting relatives on Perry street.

✧ ✧ ✧

Miss Florence German of Hastings is visiting her cousin, Mrs. J. Garside, 199 Reid street.

✧ ✧ ✧

Miss Betty Fry of Toronto is visiting her aunt, Mrs. Margaret Fry of Reid street.

✧ ✧ ✧

Messrs. Frank Bowness and Walter Jackson returned home Sunday after spending a week at Ottawa.

✧ ✧ ✧

Mrs. W. R. Widdifield of Stratford is holidaying at the summer cottage of her father at Chemong Park.

✧ ✧ ✧

Mrs. James Tharby of Toronto spent the past week visiting with Miss Ruth Elliott, 377 Rogers street, Ashburnham.

✧ ✧ ✧

Mr. Ernie Lillow of this city who is occupying Fred Roy's cottage at Chemong Park, landed two fine muskies yesterday.

✧ ✧ ✧

Misses Irene Hogan and Bud McCoy have just returned to the city after enjoying a two weeks' holiday at Prequi'Ile Point.

✧ ✧ ✧

Mr. and Mrs. Kenneth Nettlteton of Collingwood are visiting the latter's uncle, Mr. Alpine Macnab at his summer home, Loon Lake.

✧ ✧ ✧

Miss Grace Shaughnessy of the Canadian Department Stores staff returned to work this morning after a week's holiday spent in Toronto.

✧ ✧ ✧

Miss Isobel Reid, Murray street, is holidaying at the summer home of Mr. and Mrs. S. L. Ballard, at Rice Lake.

✧ ✧ ✧

Mr. and Mrs. Bruce Lowes of Chicago were visitors on Monday evening with Mr. and Mrs. Stanley Jackson, Kenneth avenue.

✧ ✧ ✧

Mr. and Mrs. James E. Jackson of Detroit and their two children, Bob and Ritchie, are visiting Mr. Jackson's mother, Mrs. James Jackson, 295 Margaret avenue.

✧ ✧ ✧

Mr. T. H. G. Denne who is holidaying at his summer home on Stoney Lake celebrates his 74th birthday today. His host of friends extend many happy returns.

✧ ✧ ✧

Mrs. J. M. Gilchrist and daughter, Doreen, of Glasgow, Scotland, left the city yesterday after a week's visit with Mr. and Mrs. Fred L. Roy, Rubidge street.

✧ ✧ ✧

Mr. and Mrs. D. S. Clarke, 230½ Rubidge street, returned to the city on Sunday after a two weeks' vacation spent with relatives and friends at Chalk River and Ottawa.

✧ ✧ ✧

Hon. G. N. Gordon, K.C. and Mrs. Gordon left yesterday on a four-day fishing trip in North Burleigh township and will return to the city the end of this week.

✧ ✧ ✧

Dr. J. F. and Mrs. O'Brien, Stewart street, have returned home after spending the past two weeks guests of Mr. and Mrs. J. J. Southern at their summer home, Stoney Lake.

✧ ✧ ✧

Major H. L. N. Salmon, K.C., General Staff Officer M.D. 3 of Kingston and Mrs. Salmon were week-end guests at the summer home of Lt.-Col. J. A. Dewart, M.C., and Mrs. Dewart, Chemong Park.

✧ ✧ ✧

Mr. W. A. J. Giles, manager of the Confederation Life Assurance cottage on Lake Chemong and is Company, has rented the McConkey spending a month there with his family.

✧ ✧ ✧

Mr. and Mrs. George Hewitt, Homewood Avenue, are enjoying a holiday at Wasaga Beach.

✧ ✧ ✧

Mr. Leslie Turner and sister Eva, 305 Monaghan Road, are vacationing in the Muskoka district.

✧ ✧ ✧

Harry J. White, sales manager of the Outboard Marine Manufacturing Company, has rented a cottage on Clear Lake for the balance of the season and is at present holidaying there with his family.

✧ ✧ ✧

The Misses Helen and Dorothy Buchanan and Madeleine Whaley returned yesterday after spending a week at Niagara-on-the-Lake They also visited Buffalo and spent a few days visiting friends in that city.

✧ ✧ ✧

Mr. Stanley Warne of this city has purchased the summer home of Dr. A. W. McPherson at Chemong Park and is having it remodelled before moving in for the balance of the summer.

✧ ✧ ✧

Mr. Roy Kerby, public relations manager for General Motors and Mrs. Kerby have returned to Toronto after a three-day visit with Mr. and Mrs. J. K. Hughes at their summer home, Lake Chemong.

✧ ✧ ✧

Plans are complete for the annual lawn social of the Immaculate Conception Church scheduled for Thursday evening. Men of the parish will erect the various booths on the church grounds this evening.

✧ ✧ ✧

Constable Harry McLaughlin of Bridgenorth reports that there are only three vacant cottages in the entire summer colony at Chemong Park, indicating this resort still heads the Kawarthas in popularity.

✧ ✧ ✧

Rev. A. W. Rowland, of Mark Street United Church, is holidaying with his family at Varty Lake, northeast of Napanee. Mr. Rowland was in the city today for the funeral of the late Mr. Alton, Mark Street.

✧ ✧ ✧

Mr. and Mrs. Clark Sherwood, with Mr. and Mrs. Vern Dawson and daughter, Phyllis, returned to the city yesterday after enjoying a ten-day boat trip through the Great Lakes to Port Arthur and Fort William.

✧ ✧ ✧

Word was received here on Monday of the death of Mrs. Hodgman of Ramsgate, England. She leaves three sons and one daughter in England and one daughter, Mrs. J. Ridgen of the Nova Scotia apartments, Peterborough.

✧ ✧ ✧

Hotel guests and many settlers at Burleigh Falls were entertained last evening when E. Lempert of Toledo, Ohio, a guest at Park Hotel showed two reels of motion pictures in color of the Kawartha district which he had taken last year. The pictures were flashed on a screen placed on the hotel verandah.

✧ ✧ ✧

Master Kenneth Colmer, 466 Park street north, celebrated his fifth birthday on Monday by entertaining eight of his little friends at a jolly party. The afternoon was spent in games after which a dainty supper was enjoyed with a birthday cake centering the table with five pink candles. Those present were: Ruthie Todd, Bruce and Joy Finie, Bobby and Jarry Hickey, Bud Crarey, Paul Dorrington and Rita Willis.

✧ ✧ ✧

We Noticed

Velvet hats in black, dark red or bright cornflower blue are being worn by smartly dressed Parisiennes.

✧ ✧ ✧

Shaded velvets are being used by the best milliners for fall hats.

The old-fashioned camisole is back, as you may have seen. Beading with ribbon run through it is a part of lingerie trimming this year.

✧ ✧ ✧

Small beads and seed pearls are used in new ways. Often they form the ground for other embroideries, such as a lace-like frill around a bouquet of embroidered flowers.

✧ ✧ ✧

Black gloves or white gloves have been the preferred colors all summer. With the advent of late summer and early fall, it's to be all black, they say.

✧ ✧ ✧

New shoes are closely following dress styles. When the dress is shirred so is the correct shoe to wear with it. Drapings call for draped effects in shoes. With ostrich feather and suchlike Victorian fripperies, wear shoes with coy bows.

Bride Entertained

Among the many showers tendered Mrs. P. B. Walmsley, formerly Miss Hilda Phillips were two from her associates of St. John's church. On Friday last members of the A.Y.P.A. held a handkerchief shower for her at the home of Miss Florence Lemmings, Auburn street, and the vari-colored handkerchiefs were all tied inside a pretty parasol. The conference committee of the A.Y.P.A. presented her with oil painting by the talented local artist, Kay Dinesen. The painting depicts a beauty spot in Stoney Lake.

✧ ✧ ✧

Co-workers Honor Marian Wigg

Miss Marian Wigg, a bride-elect of the month was surprised by her associates in the foot press department of the Western Clock Company Monday night with a supper and shower held in the factory lunch room. Many lovely gifts were received by Miss Wigg, who in a brief reply thanked the girls for their good wishes and the practical gifts. Those who attended were: Agnes Morre, Helen O'Dette, Agnes Scollard, Mary Menogue, Mary Garvey, L. McMahon, Verda Northey, Hilda Garvey, Winnie Sharpe, Elsie Day, Luella McConkey, Marg. McMahon, Pearl Elliott, Irene Graham, Elsie Deck, Vera Downes, Doris Ross, Helen Andrus, Gwen Brand, Evelene Miller, Kay Larmer, Jean Hanrahan, Elsie Simpson, Muriel Krant, Norma Pammett, Thelma O'Donnell, Phil. Armstrong, Dorothy Dawson, I. Pattendon, Joyce Lasenby, Ev. Watson, Lucy Fisher, Rose Puddick, Norma Dolan, Roma Reid, Loretta Turcotte, Mary Vasey, Winnie Tighe, Elsie Lemmon, Phylis Beebe, Thelma Pattendon, Ann Young, Patricia Scollard, Josephine Hunt, Ruby Taylor, Edith Abraham, Dorothy Greene, Thelma Bullock, Margaret Bell, Phyllis Gardiner, Jeanne Turcotte, Mae Garvey, Rita O'Brien and Lily Bull.

✧ ✧ ✧

Trent River Personals

Guests at Cook Cottage are Dr. and Mrs. Switzer, Mrs. Little and daughter Helen, Mrs. Rodsworth, and Mr. Goldsmith of Toronto.

Miss Marion Grey has returned to Baltimore after spending a week with Mr. and Mrs. M. T. Lean and family.

Mr. and Mrs. Crockett, Mr. and Mrs. Clark, and Miss Fowler have returned to Toronto from holidaying at Jubilee Cottage.

Messrs Dave Wilson and Douglas Mortimer have returned to Peterborough after holidaying in camp at the Government Park.

Mr. and Mrs. Jack Croft, son Gerall of Toronto and Mr. Byron Voville of Blind River have returned to their homes after camping at Government Park.

In the list of prize winners for girl's swim at the Trent River Regatta 15 years and under, Loreena Wight came second and not Alfreda Logan as previously published.

Fashions

Nothing looks as cool and smart in or out of town than a sheer cotton print. It stays fresh all day long. Nothing could be cooler than today's charming dress. It has a pretty collarless neck and brief sleeves. The soft fulness through the bodies makes it becoming to everyone. It is cut to give you a slim waistline and smooth hips. It's also attractive in popular and cool white or pastel shade hopsacking. Washable spun rayon crepe is another suitable summer fabric you'll like. Cut it out and hey presto. . . it's finished. Complete diagrammed instructions included.

Style No. 3324 is designed for sizes 16, 18, 20 years, 34, 36, 38, 40, 42, 44, 46, 48 and 50-inches bust. Size 36 requires 3 yards of 39-inch material with 2 yards of braid.

DOROTHY DIX

In Real Life Vice Is Sordid—It Never Is as Alluring as Pictured In Novels, So Don't Take the Fatal Step if You Are Seeking a Way Out of Poverty or a "Tame" Life

DEAR MISS DIX—I am an attractive girl, 24 years old, who is tired of being good. I have always been good and what have I got for it? I have tramped the streets looking for a job with no success because I refused to be "nice" to the boss. My clothes are dowdy. The soles of my shoes worn thin. I don't have enough to eat. I am sure there is some man who will gladly give me clothes, money and food. Why should't I take it? I am young. I want some fun and life is so short. Don't you think that I should take what I can get from it? Life owes me something besides starvation and misery. NELL.

ANSWER:

You are falling into the error that so many girls make of believing that vice is always gilded and that the downward path is paved with gold. You think that the price of virtue is fine clothes and furs, jewels and feasting, and that if you sold yourself for these you would walk in silk attire and silver have to spare, like the heroine of the old song.

If this were true, and if every girl who threw her cap over the windmill did so at the instigation of a millionaire playboy or a Sugar Daddy, one could hardly blame a poor girl for taking the easiest way to get the good things of life. For to resist the temptation to exchange shabbiness for Paris confections; walking for automobiles; delicatessen sandwiches for rich food; hard work for lazy loafing would require more strength of character and higher principles than the average young woman possesses.

But it is only in novels and the movies that wickedness is always glittering and gay, and every Lothario a spendthrift billionaire, and every girl who goes astray swaps her shabby but honest raiment for sables and diamonds. In real life vice is sordid and unprofitable. Most of the Don Juans have pocketbooks as thin as their morals. They can't support themselves in comfort, to say nothing of a Lady Love. And so the girls who think that it pays to be bad find out that Mrs. Warren's profession, as Shaw called it, is a poor trade for a girl to follow.

I get many letters from girls like you who complain that the reason they cannot get work is because they are good, and that they cannot hold a position when they get it because they will not put up with the familiarities of bosses who consider petting a part of a secretary's duties. No doubt there are such employers, but they are not universal. They are not even common.

Most business men divorce their work and their gallantries. They have to concentrate so completely on their jobs that they have no time nor thought for love-making. In business hours the only lady they are chasing is the one on the dollar.

The reputation of being "wild" is no recommendation for a girl who is looking for work, and it is true, whether you believe me or not, that the great majority of business men prefer good girls to bad girls as employees. They don't want their offices cluttered up with sirens, nor to have their attention distracted by affairs. Most of the women who hold executive positions or are the heads of departments and who are spoken of as our "invaluable Miss Jones" are as virtuous as Caesar's wife.

So put out of your mind this idea that all that you have to do to get a high-salaried position is to be nice to the boss. Efficiency, not sex appeal, is what counts in business. And don't delude yourself by thinking that you can go out on the street and pick up a millionaire. They are scarce as hens' teeth. Go to work and make something of yourself. Goodness pays bigger dividends even in money than vice does.

• • • • • • •

DEAR DOROTHY DIX—I am a girl of 17, still in school. My parents are making me take a commercial course, which I don't like, because they think it is wonderful for a girl to be a stenographer. What I want to be is a hairdresser. I love to set hair and I am very clever at doing it. My ambition is to own my own shop. I am behind at school because I don't like to study and don't understand the work of a stenographer. Do you think I should be what my parents want me to be, or should I persuade them into sending me to a hairdressers' school? A WORRIED GIRL.

ANSWER:

Your parents are making a great mistake in trying to force you into doing something for which you have no aptitude and in which you will never succeed. Many fathers and mothers feel that they have a right to pick out their children's lifework for them and this is why we have so many failures. Square pegs that never fit into round holes.

We never do anything well that we don't enjoy doing for its own sake. Your choice, anyway, is a much wiser one than your parents', for there is a limit to the demand for even the best stenographers, whereas every woman in the world wants a permanent or a water wave or what have you, and she will spend the last dollar she has for it.

The beauty shop has opened one of the best avenues to making a livelihood that any girl can enter. If she is a good operator, she can always get a well-paying job and look forward to owning her own shop eventually.

• • • • • • •

DEAR DOROTHY DIX—I am one of those guys who hate baby talk and, unfortunately, I am in love with a girl who makes me so darn mad doing it I could almost cuss. She greets me with: "Hi, big boy! Do great big boy love ittybitty girlie?" I also hate nicknames like "Little Sweetiepie." What shall I do to break her of this darn habit? PERCY.

ANSWER:

I also loathe baby talk and if I were on the jury I would bring in a verdict of justifiable homicide if you choked her, but inasmuch as you would perhaps hesitate to take that drastic method of curing her just tell her that you can't stand that idiotic mushy line any more and that you are not coming back until she learns how to talk like a sensible human being. And you won't be doing yourself any harm if you never return, because the baby-talk girl develops into the "poor-little-me" wife who never acts her age and is a pain in the neck to her husband as long as she lives.

DOROTHY DIX

Copyright Ledger Syndicate

Walmsley–Phillips Bridal Couple

Mr. and Mrs. W. J. Walmsley, who were married at St. John's Church here on Saturday afternoon. Mrs. Walmsley prior to her marriage was Miss Hilda Phillips, daughter of Mr. and Mrs. Alfred O. Phillips of 167 Antrim Street. After an extended honeymoon in the Gatineau district, the young couple will live in Montreal.

(Roy Studio Photo.)

JUST BETWEEN US WOMEN

"At last we must admit that the man who towers above his fellows is the one who has the power to make others work for him; a great success is not possible any other way."—O. S. Marden.

Dear Friends:

On reading this quotation you might say, "Oh well, I guess I will never tower above anyone, for the reason I work for others, they do not work for me." But wait a minute, wait a minute.

You may not be a power in the land, you may not have land or riches, your income may be tiny as mine is, but look around and see how many people work for you.

In our own Examiner Office, think of all the people wro work early and late so that you get your Peterborough Examiner each day. Starting with our editors at the top, and going on down to the boy who delivers for you, every last one of them works for you and me and the next fellow. Ever think of that?

And consider that right now someone may be making a dress you will wear later on, or a suit or shirt, a tie or a pair of laces. And you thought you had no power. Think also of the ones who are gardening for you, and raising wheat to make your bread.

Cast your eyes around and see the men who are on day and night duty to protect you from burglars, who regulate traffic so you can walk the streets in safety. Think also of those who are ready at a moment's notice to come and put out a fire if you are unfortunate enough to have one. Lots of power there, even if you do share it with others.

Every morning around 4 a.m. I listen to a man with a big machine who goes along hosing the streets, washing away the filth of the day before so that it can run down the sewers. Some power there to make our streets clean while we are asleep.

And far away in China and Brazil someone is picking tea leaves for you and coffee beans for me, so that we have a refreshing cup when we arise. Someone else is picking cocoanuts, and rice. Someone else is picking currants and raisins, gathering spices, making cloth, painting pictures. No end to the power we have when people work for us.

And in a building, numbers of girls are ready with "Number, Please" so that we can order our food without stirring out of our home while numbers of other men are seeing to it that all this is kept in good running order. You thought no one worked for you.

In another building someone is making your breakfast food, in another they are spinning wool, someplace else they are arranging the canned foods, making bread and wrapping it, making cakes so we will not have to heat the kitchen up.

Men are making canoes and outboard motors, fishing things, the awnings which make homes cooler. They are making soft drinks (wish I had one now), ice-cream, cream, butter, and cheese. Men are killing and dressing animals so that we shall have meats, cooking hams and other things that we may have variety.

You think no one works for you? Why, there are armies of people doing just that; not only here, but all over the world. And all these folks need someone also to work for them, so what are you doing for your share, except sit down and grumble about your lot in life.

With all that power at your disposal, with all these jobs taken off your hands, dare you say you have no time to do the things you want to do, dare you grumble that no one ever does a single thing for you, you must do it all yourself? Who are you fooling?

O. S. Marden tells us further: "You cannot take out of life what you have not put into it, any more than you can draw out of a bank what you have not deposited." Put some of YOUR power into it and see the difference.

Your Friend, ROBERTA.

SWEDES LIKE SAILING

Stockholm, Sweden, now has about 1,500 registered pleasure sail boats and several thousand motor boats.

DINNERS OF THE WEEK

By MARY MOORE

SUNDAY (Guests)
Roast Leg of Yearling Lamb (See note)
Minted Apple Jelly
Creamed Whole New Potatoes
Stuffed Tomato Salad
Peach and Cantaloupe Fruit Cup
Cup Cakes Iced Tea

NOTE: Even the butchers admit the price of Spring lamb is high and my butcher has the good sense to order in yearling lamb—all you have to do to have more lamb cheaper, is to cook it long and in a slow oven—searing it at high temperature at first—after having floured and salted it.

MONDAY
Sliced Roast Lamb reheated in Onion Gravy
Cauliflower with Drawn Butter
Diced Baby Beets
Green Apple Sauce (see note)
Hot Biscuits Iced Cocoa

NOTE: Quite imperfect apples can be utilized if you cut out bruised and wormy spots, wash apples and core them (or not just as you wish) and put on to cook with just enough cold water to see down between the cut apples. Cover, bring to boiling point, stir down and let cook until tender—not more than 5 minutes and strain through coarse sieve. Add just enough sugar to sweeten a little. Good served hot with hot cake or fresh bread. If less sweet it is grand with sausages baked.

TUESDAY
Baked Casserole of Cubed Lamb and New Yellow Beans
Lettuce and Tomato Slaw
Raspberry Shortcake
Iced Tea

WEDNESDAY (Vegetarian)
Buttered Broiled Corn on the Cob
Baked Tomatoes stuffed with Rice and Cheese
Cauliflower with Cream Sauce
Deep Peach Pie with Heavy Cream
Coffee

THURSDAY (Economical)
Ground New Cabbage in White Sauce (see note)
Rice and Ground Steak Croquettes
Stewed Tomatoes
Compote of Plums Chilled Hot Tea

NOTE: Make a thin cream sauce in top of double boiler. Prepare cabbage by grating on fine grater of grater. Have thin sauce very hot and put in raw cabbage, having just barely enough sauce to cover cabbage. Let water in bottom boil for half hour until cabbage absorbs sauce and is tender.

FRIDAY
Crumbed Fried Large Smelts
Broiled Halved Tomatoes
Creamed Vegetable Marrow
Peaches and Cream Cookies
Iced Tea

SATURDAY
Sliced Ham
Cabbage and Green Pepper Salad
Ice Box Rolls
Sliced Tomato and Head Lettuce Salad
Lemon Layer Cake Iced Cocoa

DIG 5½-MILE TUNNEL

WELLINGTON—(CP).—The New Zealand Government has approved construction of a railway tunnel 5½ miles through the Rimutaka Range at a cost of $4,937,500.

HOW TO GET A BETTER JOB

Mr. Whitmore's new book will tell you—or we will be glad to tell you. Just fill in and mail this coupon.

I accept your offer—no obligation on my part—send me full information to-day.

Name .....

Address .....

.....

R. M. Houston, F.C.I.
Vocational Consultant
FEDERAL COLLEGE
124 Hunter St. W.
PETERBOROUGH

Approved!

Particular people especially are invited to compare Silverwood's Ice Cream with any other.

The more particular you are, the more you will prefer—

Silverwood's the QUALITY ice cream

Look for the Silverwood Sign

ICE
NEW LOW PRICES
The
ALLIN ICE CO.
PHONE 6
PURE NATURAL ICE

Campbell's
DAIRY PRODUCTS
SUPREME IN PURITY & QUALITY
"If it's Campbell's - It's Creamy"
PARK & SHERBROOKE STS. PHONE 2210

BUEHLER BROTHERS
CASH IN ON OUR MID-WEEK SALES

LAMB STEW 12½c
Shoulder LAMB CHOP.. 23c
Shoulder VEAL CHOP 15c
Loin and Rib VEAL CHOP 22c

Wing Steaks 25c
Porterhouse Steak 25c

ROUND STEAK 25c
SIRLOIN STEAK 25c
Cut From Leg VEAL CUTLET 27c
Pickled PORK HOCKS 10c

PHONE 3680 FREE DELIVERY 387 GEORGE

The Examiner

The Peterborough Examiner, published each evening by Peterborough Examiner, Limited. Office, Hunter and Water Streets, Peterborough, Ont.

Subscription Rates: 15c per week in City of Peterborough delivered by carrier.; $6.00 per year by mail to outside points.

Members: Canadian Press; Audit Bureau of Circulation; Canadian Daily Newspaper Association; Empire Press Union; Ontario Provincial Dailies Association.

H. L. GARNER, Managing Director.

A. R. KENNEDY, Managing Editor.

TELEPHONE 1600.
Private Branch Exchange to All Departments.

TUESDAY, AUGUST 9, 1938

The Other Side Of It

We are told so often that modern machinery is the chief cause of unemployment and that labor-saving devices have resulted in the loss of thousands of jobs that it is refreshing to have some one come along and tell us as did Ernest Foss in addressing the Rotary Club, that modern inventions have on the contrary opened the door of employment for armies of men in fields that were not dreamed of a short time ago.

Mr. Foss whose lectures during the Preview of Progress presentations entertained and instructed thousands of citizens here made out a good case in behalf of his theory.

He was able to show for example that the Neon sign industry, a development of the last half a dozen years, has provided large numbers of new jobs, that electric refrigeration has been responsible for the establishment of a vast new industry and that out of it in turn has come another great industry, in its infancy at present, namely, air-conditioning. Today when scientific research is making it possible to make wool out of milk, glass out of wood, and rubber out of coal and lime and salt and other synthetics are rapidly being perfected, Mr. Foss claims with such truth, that it is not difficult to visualize a vast change in manufacturing conditions, a change that must inevitably produce a continued demand for labor in industries that now do not exist at all or are only in the experimental stage. There may be temporary displacements as readjustments were made but in the final analysis the result cannot fail to be new jobs for thousands.

Help Is Needed

A relief situation that contains the possibility that by the end of the present year Peterborough may be $30,000 in the red because of the assistance it will have to provide to unemployment persons and their families is a condition that cannot be accepted calmly. It is also a condition that should be called sharply to the attention of both Federal and Provincial governments.

Peterborough is not to blame because the general economic picture has become somewhat darker since the beginning of the year and there is no logical reason why this and other municipalities should be called upon to foot the whole bill represented by the additional relief costs. The fact that this increase in costs was unforeseen is surely not sufficient cause to throw the entire expense upon the shoulders of the municipal governments.

The simple facts of the local situation are that at the beginning of the year the city council appropriated $47,500 to meet the city's share of relief for the twelve months and that by the last day of July, all but $8,791.52 had been expended. Applications for relief had increased rapidly, instead of falling off as had been hoped and the result is that while only 883 persons were being looked after in July a year ago, there were 1,541 people in receipt of assistance last month. It is true that the per capita payment dropped slightly but that did not make a start toward coming close to taking care of the cost represented by the larger number of persons on relief.

Meanwhile the governments have stood by and done nothing about the situation. Their grants have been exactly what they planned at the beginning of the year and the unexpected lengthening out of relief rolls and corresponding expense has been left on the doorstep of the municipalities.

It is time the whole layout was adjusted. This city should not be asked to pay the whole cost of a $30,000 increase in relief costs and we believe that the council should lose no time in calling the attention of Queen's Park to the situation and in appealing for help. The municipalities have tried to play the game but there is a limit to what they can do toward caring for the unemployed when the numbers swell to their present proportions.

It's Justified

We want to cross swords at once with the Guelph Mercury which has been attacking Civic Holiday as an occasion that it says has not the slightest justification for existing.

"Perhaps someone can suggest a way," says the Mercury, "whereby this rather meaningless holiday can be made to take on some tangible form that will justify us in continuing its observation." Our own opinion is that our Guelph friend is growing needlessly fussy about something that no one else seems to be worrying about in the least.

There is no difficulty, if one is really seeking it, for finding justification for Civic Holiday.

Surely the very fact that it provides a long holiday weekend half way between Dominion Day which is the real beginning of the vacation period and Labor Day which marks the end of the summer play time is all the credentials Civic Holiday needs to carry.

Our British friends long ago learned the desirability of a holiday just about that season of the year so they launched the August bank holiday when everybody that can get there goes to the seaside.

Civic Holiday, now observed by most Ontario municipalities on the first Monday in August, affords a mid-summer opportunity for a day or two out-of-doors and it has become one of the most popular holidays in the Canadian calendar. It may not be an anniversary of historic importance or a day of any great significance but we doubt very much the ability of the Mercury to get it abolished. It is too firmly established in the affection of Ontario folk to be tossed lightly out of the picture at this stage.

Cutting Hydro Melons

The Examiner said something a few days ago about municipal councils killing a little idle time by passing more or less impossible resolutions and then passing copies around to the other municipalities with the request that they should be endorsed.

One that has been going the rounds recently originated in St. Thomas, where the council approved of a resolution to the effect that a provincial amendment should be passed making it possible for Hydro surpluses to be handed over to the municipalities.

That is a sample about what is best described as a half-baked proposal.

The principle upon which Hydro was founded was that of supplying its customers with power and light at cost.

If a local Hydro Commission finds itself in possession of a surplus at the end of a year, there is only one logical place for the extra revenue to go and that is back into the pockets of Hydro customers, not into those of the municipal ratepayers.

The surplus can be returned to the customers either in the form of a bonus or by reduction of rates, but in any case the customer is the person who should benefit.

It does not destroy the logic of that argument to point out that most Hydro customers are also municipal taxpayers and that they stand to benefit in either case.

There is a right way and a wrong way to do everything and when it comes to cutting up a melon provided by a Hydro surplus, the right way is to give the slices to the persons who made the melon possible in the first place. Nobody else, surely, is entitled to share in the distribution unless both the laws of common-sense and the ruling principle of the Hydro system are to be disregarded completely.

We Could Use This

In England there has been organized recently a body of citizens known as the "Council for the Preservation of Rural England," and we imagine that there is room for something of that kind in Canada, where we are far too much inclined to be careless about preserving historic spots and saving the beauty of the countryside.

Here are some of the questions the Council has been asking municipal bodies and the list provides a chance to appreciate the scope of the work that has been undertaken.

"Have you a fine old bridge which is threatened with destruction?

"Are any ancient buildings or historical sites in danger?

"Is litter allowed to accumulate in places where the beauty is much sought by travellers and local people?

"Are good old trees being needlessly cut down to broaden roads and no others planted to replace them?"

We have an idea that most of these questions have a bearing right in our own province, where already we have allowed most of the evidences of pioneer days to disappear altogether, where we have been neglectful of the old cemeteries in which the early settlers in Ontario are sleeping and where we have been careless about how beauty spots drifted from public ownership into private hands.

In the latter regard we have an example at Stoney Lake, where most of the favorite picnic grounds and shore dinner sites that once were popular with summer residents have been allowed to come under private ownership. Fairy Lake, Gilchrist Bay, the land around Eel's Creek, Oak Ridge back of Quarry Island, and scores of other points that once were available to everybody are gone, so far as public use is concerned.

A government with imagination, with the same kind of imagination that has inspired Britishers to launch this body for the preservation of rural England, might have foreseen such a development and laid down a policy that some at least of these beauty spots, once all government-owned, should be preserved for the public.

Why They Happen

Some interesting data on automobile accidents has been provided by a survey made under the auspices of the British ministry of transport during which some 200,000 traffic mishaps within a year were closely investigated and studied.

There is nothing startlingly new in the conclusion arrived at in the report that the majority of road accidents could be avoided with ordinary care and that the human element, rather than the condition of the automobile, the road or the weather, plays the most important part.

The survey, however, is valuable in the evidence it gives of the most prolific causes of accidents and these are listed as follows:

Because drivers turned from one road into another without proper care—12.9 per cent.

Because their cars skidded—10.4 per cent.

Because drivers were in too great a hurry and overtook other cars improperly—10.2 per cent.

Because the attention of the driver was diverted from the road for a vital second—9.8 per cent.

Because drivers misjudged the clearance, distance or speed of another vehicle—9.2 per cent.

Because drivers insisted upon travelling too fast—9.1 per cent.

It will be noticed that in all these categories, responsible for over 60 per cent. of 200,000 accidents, it was the human factor that caused the damage. The driver did the wrong thing, made the wrong move or disregarded the rules of common sense and courtesy and the result was disastrous.

The British investigators did not stop with studying the habits of motorists but took some time to delve into the technique of pedestrians as well and found that carelessness on the part of folk on foot has had a lot to do with a large number of accidents. The most dangerous practice on the part of pedestrians—and it was reflected in the fact that it caused almost 40 per cent. of all the mishaps in which they figured—was the habit of attempting to cross a road or street without first making sure that such a movement could be carried out in safety, while another 13.5 per cent. walked from in front or behind an object which hid the traffic.

NOTE AND COMMENT

A thief in Guelph has stolen a bass drum. Police have good reason to believe he grabbed the percussion instrument and then beat it.

Hamilton has now four women pilots and we suppose there will be men mean enough to claim that flying hazards have correspondingly increased.

It is difficult sometimes to realize that the fellows whose occupation it is to photograph bathing girls and beauty contest winners get paid for doing it.

Night life in Preston has taken on a new thrill. One of the citizens owns a night blooming cereus and it has been doing its stuff.

A Montreal man was fined $1,000 at Hawkesbury for possessing gambling devices. Apparently in that case the court cracked the jack pot.

Cuba is releasing 5,000 prisoners, including a number of murderers, from prison. Cuban police are no doubt looking forward to a period of intense activity.

The Canadian tennis championship wound up in an all-American final, just after another American had carried off the golfing championship. This sort of thing has to stop.

Police in British Columbia had to use tear gas to disperse a crowd of Doukhobors. It is too bad the stuff could not be used on those responsible for bringing them into Canada in the first place.

A C.C.F. candidate has defeated Hon. C. M. Dunn, Saskatchewan's minister of highways, in a by-election. It looks as if the minister was diverted into a political detour.

With one killed and two wounded in Kentucky's primary campaign it is evident that the folk down in the blue grass state take the politics seriously, sah.

A story from Hamilton says that an army cook was convicted there of the theft of bacon. There must be something wrong; no army cook ever stole anything.

"We cannot imagine anything upon which the provincial government could more profitably expend money than in substantially increasing the number of provincial police so the highways could be more efficiently patrolled," says the Telegram. We cannot, either.

ON A VACATION

Wearied by men, and traffic of the town,
Once more I come, as in the years gone by,
Where hills of canyoned green and tawny brown
Slope to a rainless sky.

Drinking anew the ancient psalm-like peace
Of brooklets lapping under shadowy boughs,
I feel like one condemned, who wins release
Out of the prison house.

Here only, where the groves and streams are lords
And ridge and vale make one harmonious whole,
The tired seeker, worn by pummelling hordes,
Can find his own lost soul.

—Stanton A. Coblentz in the New York Sun.

The Geneva Park Rally Is Unique

(By Dr. R. W. Frank)

GENEVA PARK, Lake Couchiching, Aug. 9.—Personal reflections may be taken for what they are worth and this worth is gauged usually by the extent to which any one else already agrees with them. Be that as it may I am going to record some of my own before I forget them.

My first is that so few people know what the "Canadian Institute on Economics and Politics" is, why it is held, and who sponsors it.

Now in case you are one of these, may I in some wise enlighten. It is sponsored by the only organization that could sponsor such an organization, namely the National Council of the Y.M.C.A. You say "Why the only organization?" Because the Y.M.C.A. is a non-partisan international organization broad enough in its outlook and application to include all races, creeds and philosophies. Under its friendly roof Jew can meet with Christian, Roman Catholic with Protestant, French Canadian with Anglo Canadian, to discuss freely their various problems and present frankly their individual or sectional view point. What but a better understanding can come out of such a gathering?

The place of meeting is Geneva Park on the east side of Lake Couchiching, eight miles from Orillia. The park contains 110 acres with individual and collective housing space for hundreds, communal dining room service, and every faculty for sport or study.

Why It's Interested

You may ask "why is the Y.M.C.A. so interested in Economics and Politics." Did you ever read the words on the Y.M.C.A. crest—the triangle? You will find their the words "Spirit," "Body," "Mind." Each is complimentary to the other, and all are needed for a perfect whole, and so the Y.M.C.A. seeks to develop all. "I have come that ye may have life and have it more abundantly." C stands for Christian in Y.M.C.A.; so they are doing all they can to interpret and fulfill the words of Him who spoke them.

Now it follows that if we want life and want it more abundantly we must seek ways and means of getting it. There is an old saying that "God only helps those who help themselves," which is pretty much borne out by experience. There are still some who believe that God will suddenly transform this wicked old world into a place like heaven, but the concensus of modern opinion seems to be that when Jesus taught us to pray "Thy kingdom come, thy will be done on earth as it is in heaven, that He was showing us a way by which we could do it ourselves, through brotherly love, and that He taught us to pray in those words that by its daily repetition we would dedicate ourselves perpetually to bring it about. Have we tried? Is it not time we did?

To Spread Knowledge

Well that is just what this conference is for—to help bring it about, by the dissemination of knowledge, pertaining to our social, political, economic and religious problems and to demonstrate that these controversial problems can be discussed without bitterness, and if we cannot agree as yet, we at least part with a friendly handshake and a new friendship sealed. There is no fiery oratory to inflame a mob for personal gain, no flag waving, no jockeying for position or heckling an envied opponent, but deep thought well expressed by men whose mental capacity is capable of burrowing far below superficial platitudes and exploring fundamentals.

Now one of these fundamentals is that you cannot go very far in the development of a saintly spirit or a contented mind unless the needs of the body are taken care of. In other words what chance has a man or a woman to attain a full life if he or she is denied the right to attain a decent livelihood. They may exist it is true. But is life merely existence? Life lived on a weary treadmill in full view of close but unattainable necessities will break the spirit of the strangest individual or nation until they go down in despair or tear each other in pieces in the ravages of war.

This is an economic matter, a problem on the production and distribution of, wealth, which is not money, but the things we need and want, and which minister to the development of spirit, body and mind.

Can Be Changed

Now our economic system is carried on under rules which we call laws and which are made by men being in organized societies. They can be changed, are changed, and must be further changed if we want to make them function for the good of all. This is one function of our political organization therefore economics and politics are closely allied.

Thus the National Council of the Y.M.C.A. recognize that to a great extent the development of spirit, body and mind, even to the fulfillment of our daily prayers, is bound up in communal or concerted action and co-operation; and in order that this concerted action may take a better course through free discussion and understanding of our problems they conceived this splendid plan.

The general course this year is on problems of Canadian unity divided into 4 sections of which I shall now only mention the first, Dominion provincial relations, under Prof Curtis of Dalhousie University, with Prof. Lower of Wesley College, Winnipeg; Jas. MaGeachy, Winnipeg Free Press; L. M. Gouin, K.C., Montreal; W. A. McKague, consulting economist, Toronto; J. W. Nosworthy, president Teachers' Federation; Roger Brassard, Montreal, and Prof. Underhill, University of Toronto, and M. J. Coldwell, M.P., president of C.C.F.

I shall try to give some impressions of the matter contained in the council course as it develops. Time is at a premium with 40 lectures and as many open discussions I may fade out.

Coatless In Church

I went to church this morning and I consider the most important event of that gathering was the fact that I took off my coat without anyone blinking an eyelash. The reason of course was that I was almost the last to do so. But I could not keep reflecting that if more people were cooler in church less would go to sleep. Incidentally I got a lot of what I have said here from the sermon, so now you know I was awake.

I realize that it is dangerous to express ones thoughts on a sermon but a few stand out clearly. One was in response to the speaker's own question "What contribution can the church make?" The thought immediately prompted the answer "The practical betterment of mankind." In other words if organized Christianity is to continue as the greatest organized force for good it must help man to find man, and that repentence and sacrifice must be interpreted and practised in the twentieth century by admission of mistakes and a willingness to change one's mind. If practical betterment means anything then material betterment is as important as the spiritual for without material well being the spiritual has but little chance to survive. It is therefore important for organized Christianity to assert man's right to economic security and give all the leadership within its power to achieve that end.

It is too much to expect the deep channels of habit and thought to suddenly change their course but youth must take command and give leadership wherever present leadership fails to function.

We are living in the 20th century, we must think in 20th century thought. Reality must be faced. We must be realists.

COMES EASY

Fair hiker (to gallant Highlander): "Well, I really started on the Sussex Downs, but I've had so many lifts that I've only another 30 miles to do to get to John o' Groats!"

—Humorist.

• How To Think Straight

(From the Brantford Expositor)

WHEN Dale Carnegie offered to the world his simplified "success" formula under the comprehensive title "How to Win Friends and Influence People," he struck a publishers' gold mine and thereby started something. Without commenting on the merits, or supposed merits, of this magnum opus, the fact that it "went over" with the reading public, or a large section thereof, has given rise to a whole deluge of self-improvement tomes of one sort or another. Also, it seems various organizations, having roughly the same objective, have grown up in the land. Newest, on the last available count, is the National Institute for Straight Thinking, typically U.S. improvement unit, headed by William J. Reilly.

Recently President Reilly, after due research, gave a 7 a.m. breakfast in a Manhattan hotel to 60 pupils anxious to learn how to think straight. At this function he revealed his formula thus: (1) Separate facts from opinions and look at the facts from the standpoint of who, what, when and where. (2) Arrive at an intelligent definition of the real problem and do not jump from an opinion to a conclusion without reasoning. (3) Consider carefully all possible solutions of the problem. (4) Accept the solution which has the largest number of advantages and the fewest disadvantages.

To the uninstructed and uninitiated, to those of us not captivated by the magnetic personality of the formulator, this looks very much like old stuff. Indeed, instead of being a new "Open Sesame" to mental clarity it seems to be nothing but a simple restatement of the most ancient and elementary rules of logic platitudinously and tritely phrased.

Of course it may be that this generation has never heard of the old rules; possibly due to the modern rush and scurry it has never had time to look them up. In which case President Reilly's neat summary may save a good deal of reading and much thinking.

But a skeptical outsider may be forgiven for suggesting that there seems to be something slightly amiss when it is considered that the enthusiastic self-improvers who attended the Straight Thinking breakfast of grapefruit, cereal, ham and eggs and coffee were assessed $10 each. But then, perhaps they paid before they absorbed President Reilly's illuminating formula.

• More Publicity Is Needed

(From the Chatham News)

WIDER ADVERTISING of Canada's entrancing beauty spots was urged recently. More money could well be invested to aid in financing a great publicity campaign to attract more visitors to this country.

Canada is not excelled for scenic grandeur and has plenty of attractions to offer to those seeking a holiday or rest from the worries and cares of business. In addition to the hundreds of places of historic interest which are well worth visiting, as a recreation centre and sportsman's paradise the Dominion is unsurpassed.

Not only are there innumerable attractions in summer, including the finest fishing and hunting on the continent, but Canada is rapidly coming to the fore as a winter sports centre.

National parks, bird and game sanctuaries are dotted over a wide stretch of country from coast to coast. Its many other unique and wonderful resources that appeal to the tourist who is looking for something just a little different from the average run of attractions, are easily and quickly reached over a fine system of permanent highways or through the facilities provided by up-to-the-minute train, bus and boat services.

In prosperous days, when the tourist traffic was at its height, the Dominion benefitted to the extent of nearly $300,000,000 in a single year. For some years the tourist business was on the wane, but it is steadily improving, and there would appear to be no good reason—now that economic conditions in the United States and other countries from which we draw vacationists are on the mend—why a revival of this profitable business could not be assured by an energetic and well-planned campaign of publicity. An increased government appropriation for publicity purposes would help materially in this objective.

The tourist traffic is capable of enormous expansion. Canada's unrivalled attractions, so wide and varied in character, are an asset which we are just beginning to appreciate. To cash in on them to the fullest extent we must do more along the line of advertising and letting the world know what we have to offer.

• Fish Bite Best When Hungry

(From the Chicago News)

BIRDS LIVE at fever temperature. Their hearts throb fast. They burn energy every second, and, to restore it, eat all the time. But fish are different. Their blood is cold. Their digestion is slow. Lying torpid, they can go without food for long periods.

Every fisherman has his own theories as to why fish sometimes bite and sometimes don't, but who really knows? Peer into some spring-fed pond where trout thrive, or into some small clear bass lake. There they lie fanning, a whole school of the beauties, in assorted sizes, all facing the same way. Suddenly, for no apparent reason, they dart off in a body, close up, turn, fan a moment, then cruise back. Now drop a line in. Perhaps there will be a dash for the bait; perhaps not. Now they are biting; now they have stopped biting. Why? On what principle?

✧ ✧ ✧

Of course, method and bait should be adapted to the time, the place and the fish. But which time is best? Is it dawn, or dusk? And have not fine catches been made at noon? Or even at midnight? Trolling is good, but so are bobbing and casting. If the same fish will bite both, which is preferable—live bait, or artificial? If artificial should it be a plug, or a fly? Fish move about. Now they are in shallow water, now in deep. Why? How does heat affect them? Or a sudden change? Or rain? Or a thunderstorm? Why is an east wind or a north wind bad—if it is bad? And if bars, points, weed beds, steep shadowy banks and the vicinity of logs and snags are the places most frequented by fish, why are good catches sometimes made in open water?

✧ ✧ ✧

There are perfect fishing days on which nothing is caught, and bad days which turn out not so badly. On one such day we fished a fine bass lake. For several hours we dropped our fly behind logs and among lily pads along every nook of shore, without raising a fingerling. Then, about noon, we noticed a swirl and splash under a tree, twice repeated. A bass was feeding. At our second cast to the spot, a handsome three-pounder smashed into the fly. Four fish was our string that day, all big ones. Not one was caught by chance. Each one we had seen feeding before we went for it, and each one we saw, we caught. The fish were not biting, but these four were biting. So when do fish bite? Perhaps it is simply when they happen to be hungry.

CAR IS LIKE A CAT.

(Oshawa Times)

IT IS QUIET except for a slow and pleasing purr. Its padded tires are like padded feet. It has powerful eyes that shine at night. And when it is allowed to run wild, it gives an awful screech at the moment before it does its victim to death.

At 25 miles an hour, it is like a pussy-cat. It may scratch you up in an accident, but it isn't likely to kill you. Few fatal accidents occur at low speeds.

At 50 miles an hour, it is not twice but four times as powerful. Like a bobcat, it is quite able to inflict great damage.

At 75 miles an hour, it is not three but NINE times as powerful as at 25. Nine times as hard to stop — nine times as hard to turn—nine times as deadly.

Hard To Believe How Time Flies

AUGUST 9

1908 Eloping couple change trains from Port Hope and head for Lakefield and Stoney Lake. Woman said to have deserted her husband.

Jimmy O'Brien, Ab Smoke, Geo. Fowler, Archie Rose, Everett Kidd, Sidney Skidmore, Jimmy McMartin and Bertram Cross sign for the road race.

Wm. Ayres receives letter from daughter in West that wheat heads measure 6 inches with splendid crop in view. Son at Adana in Saskatchewan reports land worth $17 an acre.

1918 Sergt. F. H. Downton of the 33rd Battery has received the meritorious service medal.

George Morrison, 90, dies two hours after being hit by the Port Hope train at the King street crossing.

Dr. C. H. Aymes, M.O.H. deplores waste in garbage cans.

Capt. T. F. Best will return to the front after 15 months work with the Y.M.C.A.

W. W. Near, Toronto, owner of a steam yacht touring the Trent Canal believes it better built than the New York Barge Canal.

Norman Alfred Hartshorn, stretcher-bearer was killed while attending a wounded soldier at the battle of Amiens yesterday.

1928 Sheehy and Sons awarded contract for first of new C.G.E. buildings.

Gerald Potts, Marmora wins 5-mile marathon swim at Trent Regatta.

Bethany farmers report alsike ruined by heavy rains.

Hastings trims Lockworks 9-1 in 4th game East Peterborough playoffs.

Funeral Association members end sessions with trip around Stoney Lake.

A Bible Message For Today . . . .

I WILL mention the lovingkindnesses of the Lord, and the praises of the Lord, according to all that the Lord hath bestowed on us, and the great goodness toward the house of Israel, which he hath bestowed on them according to his mercies, and according to the multitude of his lovingkindnesses. For he said, Surely they are my people, children that will not lie: so he was their Saviour. In all their affliction he was afflicted, and the angel of his presence saved them: in his love and in his pity he redeemed them: and he bare them, and carried them all the days of old.—Isa. lxiii, 7-9.

✧ ✧ ✧

Hear the word of the Lord, O ye nations, and declare it in the isles afar off, and say, He that scattered Israel will gather him, and keep him, as a shepherd doth his flock. For the Lord hath redeemed Jacob, and ransomed him from the hand of him that was stronger than he. Therefore they shall come and sing in the height of Zion, and shall flow together to the goodness of the Lord, for wheat, and for wine, and for oil, and for the young of the flock and of the herd: and their soul shall be as a watered garden; and they shall not sorrow any more at all.—Jer. xxxi, 10-12.

✧ ✧ ✧

Incline your ear, and come unto me: hear, and your soul shall live; and I will make an everlasting covenant with you, even the sure mercies of David....For ye shall go out with joy, and be led forth with peace: the mountains and the hills shall break forth before you into singing, and all the trees of the field shall clap their hands.—Isa. lv, 3, 12.

✧ ✧ ✧

O give thanks unto the Lord; for he is good: for his mercy endureth for ever....To him which divided the Red Sea into parts: for his mercy endureth for ever: and made Israel to pass through the midst of it: for his mercy endureth for ever....To him which led his people through the wilderness: for his mercy endureth for ever.Ps. cxxxvi, 1, 13, 14, 16.

A Bit of Nonsense

TOLD OFF

A small man sitting in the corner of a train glared at a very stout woman who occupied most of the seat.

"It's a pity they don't charge passengers according to their size," he remarked.

"If they did," retorted the stout lady, "they wouldn't stop to pick you up."

TWO WORLDS

BY MAUD McCURDY WELCH

READ THIS FIRST:

Determined to show Dr. Julian Paige, the man she is in love with that she can make her own way in the world, Noel Shayne, wealthy society girl, burns her bridges behind her, moves to a rooming house, and, for lack of anything better obtains a job as a taxi dancer which she feels will be only temporary. he is living with a girl named Laurie Evans whom she met in the park. Noel Feels she has dangerous rival in Ruth Chester, Julian's pretty nurse, who has been antagonistic. Noel is alarmed when one of the men with whom she dances at the Peacock seems to recognize her and almost discloses her identity to Nick Luigi, the proprietor. Julian calls Noel to take her to dinner before leaving town on a case. She evades him when he asks where she is working. That night a man follows her home from the dance hall. Laurie obtains a job as cashier at the restaurant which Julian usually patronizes. She tells Noel of seeing the young doctor there at noon though Ruth Chester had told Noel he had not returned from his trip.

NOW GO ON WITH THE STORY:

CHAPTER 11

NOEL HADN'T believed that Ruth Chester would stoop to such infamy as that of lying. It was plain enough that she was trying her best to keep Noel and Julian apart when she had told her over the phone that Doctor Paige was still in New Orleans. But she was not going to succeed entirely, Noel told herself with a smile.

That morning when Laurie started to work, she had asked Noel to meet her at the De Luxe for dinner. But Laurie had called it supper. All employees of the De Luxe, Laurie told her, were entitled to a discount from the price of their meals. And now that she could begin at last to pay Noel back for some of the things she had done for her, Laurie was anxious to start.

"You don't owe me a thing," Noel told her, but she was glad to have such a good excuse to come to the De Luxe. She had been debating over and over in her mind whether or not she should go there tonight. Julian hadn't even called her by phone. Perhaps he had even forgotten his feeling for improvement ten his feeling of responsibility toward her.

Six o'clock found Noel walking to the De Luxe. Julian was there. He rose the minute he saw Noel come into the cafe, dressed in her suit, which she had carefully pressed, and the clean linen blouse which she had washed and ironed all under Laurie's careful directions. She was wearing the little "beanie over the back of her loose golden curls, and she had never looked more irresistible.

But of course Noel did not realize that. All she really thought of was that Julian was here, looking so tall and rugged and brown, and yet there was a tired look in his fine dark eyes. Seeing him again after his absence was almost unbearably sweet.

Noel explained to Laurie and moved toward him with an eager little rush. He held her chair for her while she seated herself and spread her paper napkin, which immediately floated down to the floor. Julian laughingly handed her another.

She was conscious of his smiling happy gaze and was afraid her own delight at seeing him was shining through her eyes. At last she managed to say, casually, "You look tired, but happy."

"My patient is on the way to recovery. It was a serious major operation, but the little chap is a good fighter, and I know now that he'll pull through." There was a devout quality in his voice.

Noel was beginning to realize just what his work meant to him. It was like a religion—a consecration. She could see how it could absorb him so completely that there was hardly room for anything else in his life. Not even love, perhaps.

"You're thinner," he said, "and also you were quite pale when you first came in. You have a little more color now."

"Have I?" she parried. "That's the doctor in you, always observing, analyzing, diagnosing. The only trouble with me is that I'm hungry, which seems to be a more or less chronic state."

He ordered steak, potatoes, a green vegetable and pear salad. "Too bad we can't have broiled squabs, avocados—" he half apologized.

"Julian," Noel said with sudden earnestness, "if you only had half an idea how very much I like steak and potatoes."

"Still a novelty, what?" he smiled. Then she realized that he was regarding her steadily. "You seem to be changed in some indefinable way," he said. "I can't quite put my finger on it, but it's there."

"I hope it's for the better. According to your opinion, there's quite a lot of room for improvement."

"Why remind me of that?" he smiled again. This time she saw he was looking at her hands, which certainly showed the need of care.

"Well, of course I need a manicure," she began uncertainly.

He shook his head. "I'm afraid you're taking this experiment entirely to seriously. I'm even still hoping that you'll call it off."

"The answer is still no. You see, I'm—having fun."

"You're absolutely unpredictable. Having fun being a sort of nurse and governess combined? Do you actually expect me to believe that?"

Noel started. She had almost forgotten that Julian believed her to be employed out at the Garwoods. To cover her confusion she took up her coffee cup.

"Hadn't you better give me your address?" Julian persisted.

At that Noel almost swallowed half a pear from her salad. She choked a little and this gave her time to think up an answer. "You're not thinking of calling?" she countered at last.

"You have Sundays off?" he asked.

She was a little more flustered at that and answered without necessary caution. "Oh, Sunday—Sunday evenings, of course. That is—at least every other Sunday."

"No wonder you're looking pale," Julian said, his eyes upon her with a thoughtful frown. "Is tomorrow your day?"

She nodded.

"Well, then, as your doctor," Julian began with his whimsical smile, "I prescribe a day in the country. I'll call for you in my car of sorts—it's a Ford, in case you should be interested, and I'll have Cointepas here fix us up a lunch."

Noel tried hard to keep her eyes steady and her voice as well, when she said, "Now, really, you mustn't take your responsibility toward me too seriously. If you'd prefer taking Miss Chester out—" in spite of her determination to be nonchalant, Noel's voice broke.

"Listen, you brat," Julian said reaching over and giving her ear the tiniest tweeak. "I'm not thinking of my responsibility toward you at all, do you hear?"

Then he said with his usual persistence, "What is your address? Can you be ready at 10 o'clock or 10.30?"

"I—that is, suppose I meet you here," Noel suggested. "You see, the cashier is a good friend of mine, and it will be very convenient to meet you here." It was a lame excuse she knew.

Julian smiled and said that would be all right They were finished now and walked together to the register, where Noe lintroduced Julian to Laurie.

Laurie held out her hand. "I'm glad to meet you, Dr. Paige. I've heard lots about you."

"Have you really?" Julian queried. "I hope most of it was something nice."

"It certainly was," Laurie returned.

"You wouldn't flatter me, would you?" Julian laughed.

"Sure I wouldn't. You see, Noel and I are roommates."

"Is that so?" Julian exclaimed. "In that case," he went on with a teasing look at Noel, "would you mind telling where you live?"

But Laurie had to wait on some of the cash customers, so Noel and Julian went on out, both of them laughing.

When they had gained the street, Julian said. "That's a nice little girl, Noel. I like her."

"Do you always size people up as accurately as that?"

"Usually," he answered, looking down at her smilingly.

"You're right in this case, Laurie is a darling. But there are times when she has a sad expression on her face, and it worries me. She hasn't any relatives. And I'm sure she's unhappy for some reason"

"There are many girls in the world like Laurie without relatives or money. Thrown absolutely on their own resources. But I believe our little Laurie can look after herself," Julian comforted.

Then he was looking down at Noel again with his whimsical smile. "Wouldn't you be interested in knowing of whom I was thinking when I planned our little holiday? I told you I was not thinking of you." "But you were just the same," Noel contradicted. "You were prescribing for me. It's only the doctor in you, after all."

"And that's where you are wrong," motive is a purely selfish one. I'm Julian began with emphasis. "My prescribing for myself."

(To Be Continued)

Lad Lost Five Days In Bush Is Returned Unharmed

Vanishing in the north country wilderness near Sturgeon Falls, Ontario, five-year-old Fernand Tessier was found after a five-day search, by George Morrison, who sighted a colored sweater and started after it. The clothing proved to be the lost child who was so frightened that Morrison had to chase him for some distance before he could pick the boy up. Returned to his mother and father, Fernand, uninjured save for scratches received during his long ramble in the wilds, had one eager first question which was "I'm hungry, mummy. Did you bake a cake?" The wandering youth is shown, RIGHT, with his parents shortly after his return home, while LEFT, Fernard's brother, Raymond, poses with the family dog, Pousset, which had originally gone with Fernand on the jaunt, but returned home alone. Fernand reported to his parents that he had kept himself alive with wild berries and swamp water.

CENTRETON

Miss W. C. Peters and Miss T. A. Mayne, Canton, are visiting Mrs. S. Coffey and calling on old friends in the village.

Mr. H. Honeywell spent Friday afternoon with Mr. T. Gall.

Mrs. J. R Brewster has been visiting her sister, Miss Johns of Cobourg, who is very ill

Most of the grain has been cut here and quite a lot has been hauled into the barns. The threshing machine has been to some farmers in this village.

Miss Doris Richards of Toronto is visiting Mr. and Mrs. R. McKenzie and family.

Miss Francis Coffey spent Sunday with Miss Jean Ivatt.

Mrs. Nicholls, Castleton, is visiting her daughter, Mrs. A. Coffey, and family.

Mr. and Mrs. R. Stewart and family spent the tea hour and evening with Mr. and Mrs. Howard Ames, Codrington.

Master Stuart Pyke and Miss Helen Pyke, Chicago, are visiting their grandparents, Mr. and Mrs. B. Stuart.

The W.M.S had charge of the service at the United Church on Sunday evening. A paper on "Social Welfare," was given by Miss Peters, Miss Mayne and Mrs. A. Nichol, Miss Stewart and Mrs. Nichol; reading, "A Pioneer Nurse," Mrs. J. McKenzie: Mrs. Nichol read a letter from Mr. Graham, a missionary in Central India.

The Stars Say . . .

By GENEVIEVE KEMBLE

For Wednesday, August 10

JUDGING BY the lunar transits, this may be a day of great activity and commotion, with much stirring that may be presaged as reckless, hazardous and ruinous. An impetuous tendency to false moves might incite jealousy and strife. However, if energies are directed into constructive channels, achievements and adventures of a very profitable nature may result.

If This Is Your Birthday

Those whose birthday it is face a year in which they may make or mar their future by the manner in which highly-stimulated forces and faculties are directed.

A child born on this day may be masterful, wayward and of high temper and bold initiative, but, at the same time, it may be proud, generous, adventurous and ambitious. These qualities may fit it for a career of power if developed properly.

LEAK OAUSES COURT MOVE

Because the roof of the present court room leaks, Brighouse, England, court will be held in St. Paul's Sunday school.

Rumania is subsidizing her wheat.

Goodnight Story

By MAX TRELL

OUT IN the garden near the stone wall Father had built a birdhouse. "It's for the swallows he told the children. It stood on a high pole, and had a little door for the swallows to go in and out of, and its roof was slanted just like a regular roof.

The children called it the swallow house. But none of the swallows came to live in it.

"They'll come after a while," Father said.

Then one day little Frank said: "I know why they don't come to live in the house."

"There isn't any furniture."

"Why not?" his sister, Dinah, asked.

"Because they don't know it's for them to live in. We ought to put up a little sign."

So they got up a little sign. It read:

TO RENT

A nice, roomy swallow house.

Just right for a pair of swallows to raise a family in.

"That will bring them," Frank said. "Just you wait and see." But though they waited quite a few days longer, no swallows moved in.

Decide to Help

Now all this time, Knarf and Hanid, who were the shadows of the two children, waited for the swallows to come, too. Finally, very early one morning, before the children had got out of bed, the two shadows slipped out into the garden. They made themselves small (shadows can make themselves any size they please, slid up the pole and went through the open door of the swallow house.

"No wonder none of the swallows wants to live here," Knarf said, "There isn't any furniture."

Hanid shook her head. "Swallows don't need furniture."

"It must be something else, then. I'm just going to sit down here and think. I can generally think of everything if I just wait long enough."

So he sat down in the doorway of the house with his legs swinging down, and with the sign hanging right over his head.

(Continued tomorrow)

(Copyright, 1938. K. F. S., Inc.)

40 Doukhobors Left Homeless

NELSON, B.C., Aug. 9.—(CP) — Forty Doukhobor residents were homeless today after a fire started by a week-end electrical storm destroyed all but one house in their community across the Columbis River from Glade, 15 miles southwest of here.

Eleven cottages and a large frame house were destroyed Sunday night, British Columbia Forestry Branch officials reported. A second large house was saved. The fire started when a bolt of lightning struck a hay barn in the rear of one of the large dwellings.

Fanned by a brisk wind the flames quickly enveloped the house and spread to the group of cottages. A forestry pump and crew was rushed to the scene but succeeded in saving only the second large building.

ZELLER'S

RETAILERS TO THRIFTY CANADIANS

Wednesday Morning Special

House Dresses

67c

Once again Zeller's comes through with one of their sensational values! Lovely dresses you'll love for their chic wearability.

Ever so many styles—sizes ranging from 14 to 42. Regular Dollar value.

ZELLER'S LIMITED

WHY SHE COULDN'T GET A JOB...

NOW READ WHAT MR. W. M. HILL Fashionable tailor of Columbus, Ohio, says:

"I FEEL SAFE IN HOTTEST WEATHER! NO ORDINARY SOAP STOPS 'B.O.' AS LIFEBUOY DOES"

"In my business I can't afford to offend. It would cost me my best customers. I always feel safe, though—for I bathe regularly with Lifebuoy. It's a grand soap; and a real 'pick-me-up' at the end of a busy day!"

Lifebuoy's "secret" is its special, exclusive purifying ingredient. Try it! See how a daily Lifebuoy bath gives lasting freshness—makes you look and feel *extra clean*. Protects you from "B. O." even in hottest weather.

A *LEVER* PRODUCT

What FIRST AID Meant to One Montreal Family!

BELL TELEPHONE CO. BROS. STREET MONTREAL

(July 13th, 1938.)

The Manager,
Bell Telephone Company of Canada,
St. Johns, Que.

Dear Sir:

I am writing you on behalf of my mother, father and our family regarding the accident near Lacolle last Saturday, in which my brother and sister were seriously injured.

It is impossible to find words to express our thanks to you for what you had to do with this accident, and for what your telephone message to our home meant. Will you also please convey our thanks to your company's man who was at the scene of the accident? This may have been yourself; we do not know who it was, except that he is an employee of the Bell Telephone Company. We are told it was through this man's knowledge of First Aid that my sister was allowed to live.

I assume the majority of the travelling public are like ourselves, and do not realize what Bell Telephone First Aid means, until it does for them what it has done for us.

Again our sincerest thanks.

I remain,

Most sincerely yours,

WALTER W. CREEGGAN

PAUL OUELLETTE

... Bell Telephone Plant Wire Chief Walter Creeggan and Manager Paul Ouellette of St. Johns, were nearby on the highway when two automobiles collided. While Creeggan—a skilled First Aider like 95 per cent of all our outside plant workers—administered First Aid, Ouellette summoned help by telephone. We are proud that their quick action saved another precious life.

THE BELL TELEPHONE COMPANY OF CANADA

C. B. SHAVER

Manager.

Millions Spent On Paved Roads But Nothing For Footpaths For Pedestrians Cadi Declares

James J. Brady Is Found Not Guilty Of Reckless Driving

"Millions are spent on paved roads for motorists, but nothing is provided in suburban and country districts for foothpaths for pedestrians, and the result is that pedestrians will walk where the walking is best whether on the pavement or the shoulder of the road," Magistrate Gee of Lindsay commented in police court here Monday afternoon as he found James J. Brady not guilty of reckless driving in a traffic accident May 22 on the Peterborough-Port Hope highway near the fox farm corner.

In discharging Mr. Brady, His Worship said: "I say to you and to all young men of your age, instead of thinking of the word pay more attention to the word heed, and there will not be so many accidents. The highways are not built for speeding, but as a means of communication. I hope you will never be in any more accidents."

Magistrate Gee said if there was any question of a claim by Mrs. Edith Stewart for injuries suffered in the accident it was a matter for the civil courts. A secondary charge of operating a motor car with defective brakes was also dismissed.

T. J. Carley, K.C., counsel for Mr. Brady, argued that the driver of another car was largely to blame for the mishap.

According to the evidence Brady was returning from Bewdley. Mrs. Stewart left her home near the top of the water trough hill to call at her son's home a short distance westerly on the highway. She was walking on the south or left hand side of the highway. Brady's car, she said, began to zig-zag toward the centre of the road and back to the side, struck a sign post on the south side, then rushed along and struck her throwing her into the ditch on the south side and causing serious injuries from which she has not yet recovered. She said she was on the shoulder about two feet from the paved edge when she was hit.

Mr. Brady declared that as he approached Mrs. Stewart he saw three cars going westerly, the first one presumably driven by Robert Calder of Toronto. As they drew near Mrs. Stewart, who, he said, was walking on the pavement and about two feet from the edge, the second of the westbound cars drew out as if to pass her. He had to decide in a flash whether to try to pass Mrs. Stewart on her right and on the pavement, between her and the car that seemed to be going to pass Mr. Calder's car, or swing out onto the shoulder. As he made that move, he added, Mrs. Stewart stepped out onto the grass and was struck by Brady's car.

F. D. Kerr, K.C., for the Crown observed that Mrs. Stewart was bound to be hit no matter which way she moved. It seemed extraordinary, he added, if a pedestrian would have to move toward the centre of the paved highway to escape being run down by motor traffic.

"Mr. Brady was faced with as great an emergency as Mrs. Stewart was," Mr. Carley contended. "His position should be looked at in the same light as hers. The emergency was created by the man going west who attempted to pass the Calder car. Mr. Brady had a right to expect that this man would draw back and fall into the line of traffic on the north side of the highway.

Tested Brady's Car

The first witness Monday afternoon was Bert Cribbis, service manager for J. J. Duffus Company. He said he tested the Brady car. At 20 miles per hour the brakes stopped it in 32 feet, and at 35 miles per hour in 84 feet, and at 20 miles the emergency brake stopped the car at 39 feet. Mr. Cribbis said the brakes were not in good order because the right rear brake took a stronger grip than the left. The braking power was uneven. He also said a car with perfect brakes would stop in 16 feet at a speed of 20 miles an hour.

Mr. Carley—"If the car's brakes would hold at 20 miles per hour and also at 35, it is probable that it would hold at intervening speed."

"Yes. The ratio of stopping distance increases proportionately with your speed."

Magistrate Gee—"Was there any evidence of damage to the car when you tested it?"—"No."

Mr. Cribbis said there was a slight pull to the right when he applied the foot brake, but it was not enough "to throw me off my course."

Describes Accident

Mr. Brady, examined by Mr. Carley, said that as he drove over the little hill approaching the fox farm corner and travelling easterly he saw three cars approaching him. Possibly Robert Calder's car going west might have been the first one.

"I also saw a woman at one side of the highway walking a little on the pavement. There was also a car ahead of me going east. I noticed this car swerve over the centre line of the road. When it came my turn to pass the woman I saw one of the three cars seemed about to pass the first one going in the same direction to the west. I noticed it pull toward the centre. I put on my brakes. I didn't know whether I could get through between the car and the woman. I didn't know whether to try to pass her. I pulled to the south side to stop and hit the road sign post."

From that mishap the Brady car went on and struck Mrs. Stewart. "I thought I was doing my best," Mr. Brady said he was driving at a speed of 30 to 35 miles per hour.

Explaining the "zig-zag" course, he said it must have been when in doubt about pulling up.

To Mr. Kerr he said that when he turned out from the pavement onto the grass he thought the woman was "disturbed" and excited. Mr. Brady suggested that he would not have struck Mrs. Stewart if she had not jumped back on to the grass of the shoulder.

"She ran in front of the car," he said. The car wouldn't stop in the grass, he explained, because the grass was wet and the tires seemed to slide along.

Mr. Kerr—"Do you say Mr. Calder was wrong in his evidence no car passed him in either direction?"

"Yes. Because there was a car ahead of me going east."

Mr. Brady said he and his companions were returning from Bewdley where they had been fishing from about noon, and there had been no liquor of any kind. He declared to Mr. Kerr he had done his best to avoid hitting Mrs. Stewart.

Mr. Kerr—"Short of stopping."

Fred White

Mr. Kerr suggested to Fred White, next witness, that the Brady car, of which he was an occupant, would have hit Mrs. Stewart "in any event."

"No. I think we would have missed her."

Mr. Kerr—"You say Mrs. Stewart was about two feet from the south side of the pavement, and the car you were in was about two feet on the grass, and your car is about six feet wide. I ask you how could she have saved herself."

Mr. White was sitting on the front seat with Mr. Brady.

Mr. Calder, recalled by Mr. Kerr, said that when he stopped his car he saw two others parked near him, evidently bound westerly as he was.

As to whether he had seen any other car than Brady's going east when the accident occurred Mr. Calder said there was only one car, Mr. Brady's, approaching Mrs. Stewart from the west as Mr. Calder drew near her from the east.

MORE ABOUT—

26,000 Volunteer

(Continued from Page 1)

clubs would manage to give them. Now, at two-and-six (about 60 cents) apiece it would cost no more than a cycling weekend, what with food, drinks and all.

Before Sir Kingsley Wood made his announcement there were 100 light airplanes for sale in England. A week later there were none. They had all been bought by flying clubs starting air guard sections. Civil aircraft manufacturers received orders that will keep them busy for months.

Designers of "baby" planes scrambled to their drawing boards and firms which already had blue prints of air "flivvers" launched plans for mass production.

CAMPBELLFORD

Mr. J. C. Anderson, who has been holidaying in Halifax, returned to town on Saturday.

Mr. and Mrs. A. G. Thompson are holidaying at Wesslemkoon Lake.

Deteros Are Sensation Thrilling

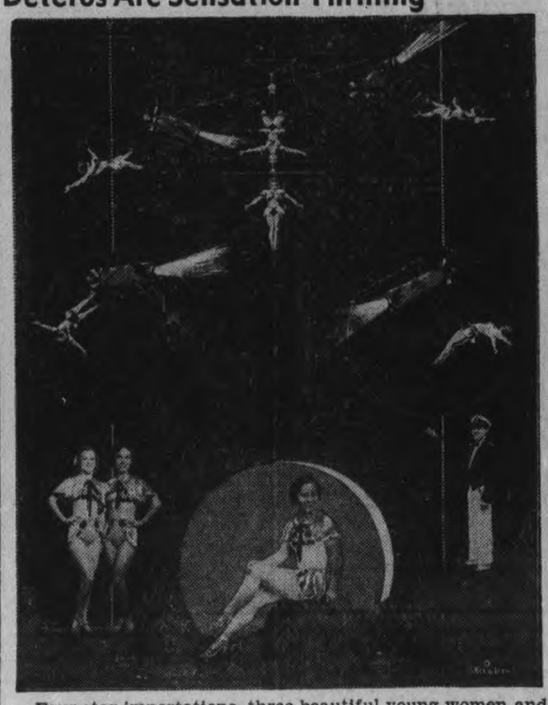

Four star importations, three beautiful young women and a handsome male gymnast, will be seen mounting a treacherous 90-foot apparatus and engage in astounding feats of balancing at the Peterborough Industrial Exhibition on August 17 to 20. The act is said to be one of the cleverest and highest-priced on the continent.

MORE ABOUT—

Fire Is Probed

(Continued from Page 1)

dental because the gas was missing and it had rained heavily during the night.

Reuben Winter, Chandos township farmer, told the court he noticed the fire as he drove past at 6.30 Sunday morning en route to Frankford with his family. He stated he drove by the fire to the lumber camp and awakened Norris Doxsee, who in turn notified the owner. At that time, according to Winter's testimony, the entire mill was ablaze.

Elmer Aldred was the next witness and testified at considerable length. He said he was general manager acting for the Purdy Lumber Co. Limited, owners of the land on which several mills were sawing lumber in the Loon Lake district.

"What do you think was the cause of the fire?" Inspector Stringer asked.

"I believe the fire was deliberately set. The chances are very slim that it was an accident."

"Why should anyone want to burn the mill", was the next question.

An Outsider.

"Possibly because Biersworth was an outsider and had taken a contract outside of the Bancroft district", answered Aldred.

Asked if there had been any other trouble during sawing operations, Aldred said that just before the ice broke up this Spring some person had taken a boom chain which held the timbers together around logs piled on the ice and tossed the chain into the woods on the edge of the lake. The chain was found later by one of the lumberjacks, he said and when the ice broke the logs scattered all over the lake and many were lost. "We had our suspicions as to who was to blame and we heard of threats which had been made", he declared. He added this incident had been reported to the Provincial police and an investigation made without results.

At another Loon Lake sawmill engines were smashed during the Winter, Aldred told the court. "The eccentrics had been tightened so that when the engines started up the valves seized, and a belt had been slashed with an axe".

"Did you report this to the police", was a question asked

Put On Night Watchman

"No, I put a night watch on duty. He is still o nthe same job," reported Aldred.

"What were the nature of the threats which had came to you", queried Inspector Stringer.

"I have it on good authority that a man had threatened to open the booms and set the cut of logs adrift. He was one who was dissatisfied with settlement of wages".

Aldred wrote the name of his informant on a slip of paper and handed it to Inspector Stringer. The name was not divulged.

Roy Woodley of Coe Hill called as a witness explained that he and James Danford, a book-keeper for C. S. Rollins of Coe Hill saw the fire at 5 o'clock Sunday morning as they passed on the way to Lakeview Hotel at Loon Lake. It was raining at the time he said and there was no wind. Both men walked to the fire and pulled a large tool box away from the flames. Woodley stated he had taken an emery wheel from its frame and brought it away with him so that it would not be stolen. He told his companion to notify the owner that the wheel was at his home whenever he wanted it. Danford corroborated this evidence.

Several other witnesses were called but none of them gave any evidence which was of any particular value. These witnesses were Walter Purdy, Peterborough; Aaron Post, Glenalda; Neva McCauley, Glenalda; Clarence Post, Glenalda; Norman Gilroy, Coe Hill; Mrs. Christina Liscom, and her husband Theodore Liscom, Owenbrook; David McDonald and his son David McDonald, Jr., Norris Doxsee, Glenalda; Miss Verna Post, Glenalda.

David McDonald one of the last witnesses stated he believed the fire might easily have been caused by a cigarette butt thrown in the sawdust. He said he was employed as night watch by Mr. Aldred at one of the mills, and that on different occasions he had seen some of Biersworths men smoking cigarettes while they operated the sawmill.

The enquiry was then closed by Inspector Stringer who stated any report on the findings would be made direct to the Ontario Fire Marshall.

TO DISCIPLINE PUSSY

Dick Whittington, the new black cat of the Lord Mayor of London, has formed a habit of jumping on the table during speeches in the Mansion House and may have to be suppressed.

American feature films are leading in popularity in Czechoslovakia.

The Examiner BULLETIN BOARD

Premier Neville Chamberlain has interrupted his holiday and returned to London to consult his doctor. He is suffering from nasal catarrh.

Frank Carrier, 83-year-old Saskatchewan Penitentiary convict, died in the institution's hospital yesterday. He had been sentenced to hang in 1928 for murder, but afterward the sentence was commuted to life imprisonment.

It was announced at Kingston yesterday that 1,454 old boys and girls had registered in connection with the Old Boys' Reunion last week.

More than 2,000 Winnipeg unemployed have been placed at work in Manitoba harvest fields since cutting became general two weeks ago.

Complains of Gas.

The Chinese minister to Geneva submitted a report to the League of Nations yesterday, telling of the alleged use of gas by the Japanese.

Provincial Constable David E. Wilson is dead in Windsor following an illness of three weeks. He had been stationed at Belle River, 18 miles from Windsor.

Captain the Right Honorable Robert Croft Bourne, Conservative M.P. for the city of Oxford, England, since 1924, died Monday while on a holiday in the north of England.

The Canadian National Railway shops at London, Ont., opened yesterday after a one-week holiday lay-off. About 500 men returned to work.

Started by Lightning.

At least four of the nine bush fires now raging in the vicinity of Sudbury were started by lightning, Forestry Department officials report.

C. F. Lawrence, 34, of Lakeview, died in hospital at Chatham yesterday from injuries received when a truck he was driving crashed in a ditch after a collision with another truck. He was crushed under a load of brass.

Albert Proulx and George Deforneaub, both of Ottawa, who were serving sentence for car theft, escaped from the Ontario Reformatory at Guelph yesterday.

John Moon, 48, died at Ingersoll yesterday as the result of injuries sustained when he was struck by an automobile. His chest was hurt and pneumonia developed.

Mountie Is Rescued.

Missing on Great Bear Lake for five days after a launch motor had failed, Constable Donald Bliss of the R.C.M.P. and his Indian guide were rescued by Pilot Bob Randall.

It is estimated that more than 1000 windows were shattered at St. Jean, Manitoba, when a fierce hailstorm hit the town.

Five horses were killed at Glen Martin when lightning struck.

The ratepayers of Chatham will vote on a bylaw in September to decide whether or not the city will lend $50,000 to a company proposing to erect an artificial ice arena.

Air Chief Marshal Sir Edward Ellington arrived at San Pedro, Cal., en route to Canada, where he said Great Britain is considering having airplanes manufactured.

CAMPBELLFORD

Mrs. C. K. Stephens and daughter Gladys have motored to Guelph where they will be joined by Miss Irene Stephens.

Mr. J. W. Hamly of Toronto, a resident of this town 45 years ago, has been spending a few days with friends in town.

Mr. and Mrs. Harry Coon, of Toronto, are guests of Mr. and Mrs. John Locke, Seymour township.

Mr. Staunton Archer of Stratford, spent the week-end with Mr. and Mrs. J. P. Archer, Booth street.

Mr. and Mrs. W. S. Wiggins, Sebastopol street, visited friends at Trent River on Sunday.

Shirley Temple Recovers

Shirley Temple, recovered from an illness that hospitalized her for several days in Boston, rejoiced when permitted to visit historic points in that city before leaving to resume her interrupted tour. The gun Shirley is handling so gently is a cannon from the famous U.S.S. Constitution, more affectionately known as "Old Ironsides." She got her hand injured during the tour of the Charleston Navy Yards—but not from playing with the guns. An automobile door banged on her finger.

MORE ABOUT—

Wheat Board

(Continued from Page 1)

board is authorized to utilize all marketing agencies, including commission merchants, brokers, elevator men, exporters and other operating facilities. When the farmer delivers his wheat to any elevator, he will specify it is to be sold through the board.

The board has not set any one specific method for its handling of wheat delivered to it but all channels are open for continuous disposal of the grain into consumptive channels. The whole situation now is under review and a statement from the board on spreads and other matters is anticipated.

The Government of Poland is eightening its control of foreign exchange.

Chinese Junks Japs War Targets

A few hours before this photo was taken, the Chinese junkman and his brother were peacefully pursuing their way down the winding Han River, not far from Hankow, China. Suddenly a Japanese bombing squadron sailed overhead and rained explosives on the defenceless junk fleet believing—according to an army communique—that they carried arms and ammunition. The brother now lies seriously wounded in the bottom of the sampan, bomb fragments in his chest, while his civilian relative frantically seeks the safety of the shore. And the Japanese army is no nearer Hankow.

Boston Turns Out To Hail Corrigan

BOSTON, Aug. 9 (AP).—His Irish eyes smiling, Douglas Corrigan today dropped in on the city he visited seven years ago "flat broke"—this time to receive the acclaim of thousands for the courage that took him across the Atlantic on a "wrong way" flight.

From New York, where he won the hearts of Gothamites, he came here aboard a big airliner, a far cry from the ancient $900 "crate" in which he winged his way to Ireland, the land of his forefathers, "by mistake."

The "luck of the Irish" brought Boston a perfect day for the seldom—if ever—equalled reception for the daring young man on the flying machine.

"This was my second trip over Boston airport," Corrigan told the crowd which welcomed him.

"Only the first time," he chuckled. "I thought it was Baltimore. I realize now, of course, that it was Boston."

Soo Bush Swept By 10 New Fires

SAULT STE. MARIE, Ont., Aug. 9.—Ten new bush fires were reported in the Sault area yesterday. One is west of Catfish Lake in the Michipicoten mining district and the other is near Pointe Aux Pins, summer resort on the St. Mary's River near the Sault.

Twenty men are fighting the Pointe Aux Pins fire, but little is know here yet of the Catfish Lake blaze which was reported late this afternoon. Fire fighting crews are now on the way to the scene.

All the remaining fires in the district, except that at Rouelle Lake, in Township 4 C, are under control. The Rouelle Lake fire, which has burned 400 to 500 acres, is fairly well in hand, but a strong wind might stir it up again and cause it to spread. It is being fought by a staff of seventy-five men with fire pumps.

Although practically all fires were under control, Forestry Branch men remained on the alert with the fire hazard at its highest point this year.

Hall's - Wednesday Morning

No C.O.D. Phone Orders—Store Closes 12.30 Noon

Suede Taffeta Slip Special!
Sizes 32 to 44
Here's value in straight cut, lace-trimmed slips of smooth, easy to launder suede taffeta. Adjustable shoulder straps, lace at top and hem. Tea-rose shade only. HALF DAY SPECIAL. Each 50c

Kiddies' Ankle Socks
Buy In Quantity
Mostly in plain shades of blue, pink, yellow, green and white in this clearing lot of rayon and lisle mixture socks. Short ankle style with "Lastex" cuff. Sizes in the lot 4½ to 8½. HALF DAY SPECIAL, Pair 11c

Deep Cut Prices on **SUMMER GOODS**

Window Shades
Standard Size 36 x 72
Opportune savings on washable fabric window shades. Mounted on reliable spring roller. Choice of white, cream or green Suitable for all standard size Windows. HALF DAY SPECIAL, Each 44c

3' x 6' Grass Rugs
Extra Special Value!
Clearing the balance of our stock of 69c rugs for only 50c each! Closely sewn, sturdy and colorful. Modern and floral patterns with deep bar border, in green, brown or blue. HALF DAY SPECIAL, each 50c

Reg. to 1.49 Terry Shorts, Slacks, Tops
Women's and misses' slacks in red and navy with trim. Buttoned on hip style. Broken sizes. Reg. 1.49. HALF DAY SPECIAL 50c
Odd lines and broken sizes in straight shorts, halter tops and a few pull-over style tops. Regular to 79c. HALF DAY SPECIAL 25c

52 x 52" Cotton Damask Cloths
Sharply Reduced For Thrifty Wednesday Shoppers
Extraordinary value in sturdy cloths for every day use. Neat diced damask patterns with tubfast colored borders in blue, green and gold. Note the size, the low price and plan to be here sharp at 9 o'clock for one or more. HALF DAY SPECIAL, each 39c

Table Oilcloth Remnants — ½ Price
Useful lengths from ¼ to 1 yard long in plain and printed table oilcloths. 45 and 54-inch widths. Suitable for tables, washrooms, shelves, etc. SHOP EARLY, HALF DAY SPECIAL.

Cotton Tea Towelling
Buy many yards at this price. English cotton twill, closely woven. 15 inches wide with narrow striped border. HALF DAY SPECIAL. Yard 10c

42" Plain Hemmed Pillow Cases—Pair
Fine, Fully Bleached White Cotton
A grand opportunity to replenish your stock of everyday cases at extra savings. Smooth, fine white cotton, finished with deep, plain hem. All in 42 inch size. Limited quantity, so SHOP EARLY FOR THIS HALF DAY SPECIAL. Pair .. 45c

Clearing Lot of 29c Brassieres
Various Styles . . . Mostly Sizes 30 to 34
Various odd and broken lines including samples, counter soiled and incomplete size ranges. Narrow and fuller types in batistes, net, a few satins and fine coutils. Sizes 30, 32 and 34. HALF DAY CLEARING PRICE. Each 15c

RICHARD HALL Limited

Lovely little Quins!
Their beauty secret will let you laugh at summer sun and winds!

PALMOLIVE SOAP MADE WITH GENTLE OLIVE OIL KEEPS THEIR SKIN FREE FROM SUMMER DRYNESS...

The Peterborough Examiner

PETERBOROUGH, ONTARIO, CANADA, TUESDAY, AUGUST 9, 1938

To Test Eyes Of Eskimos

CHURCHILL.—Aboard th R.M.S. Nascopie when it left here yesterday on its up to posts in the eastern Arctic was Dr. Howard H. nn of John Hopkins Hospital, Baltimore, Md., who i ends to test eyes of Eskimos for night blindness. Some Eskimos with normal sight in daylight become nearly bli at night.

Produce Oil In Scotland

EDINBURGH. — First shipment of oil produced in Scotland left Dalkeith today en route to Purfleet, Essex, for refining. The shipment, totalling 2,200 gallons, was dispatched by rail from the Anglo-American Oil Company's test bore or D'Arcy farm. The Scottish gasoline soon will be on sale.

W. E. Matthews Aged 76 Years Dies In Toronto

TORONTO, Aug. — William E. Matthews, C.B.E., brother of Hon. Albert Matthews Lieutenant-Governor of Ontario, Hon. R. C. Matthews and F. Matthews, died yesterday in Montreal at the age of 76.

Born and educated in Lindsay, he was the eldest son of George and Ann Matthews. He married Fanny Ward of England in 1889. Of three children, a son and daughter survive him. The only other son, Lieut. W. Matthews, was killed in action in France.

Chairman of the Federal District Commission for six years, Mr. Matthews was a member for sixteen years. At his retirement from the Commission in 1935, Prime Minister Mackenzie King paid tribute to his fine work as chairman.

He is a member of the Masonic Order, member of the Rideau Club, Ottawa, and a member of the Royal Ottawa Golf Club.

At his death he was retired, but before that was vice-president of George Matthews Company, of Peterborough, Ottawa and Brantford; president of Matthews-Blackwell Company, Toronto, Montreal, Peterborough, Brantford and Winnipeg, and was also connected with Canada Packers.

A son, S. C. Matthews, lives in Westmount, and his daughter, Mrs. R. Murphy, lives in Ottawa.

Painters Formed Unofficial Insecticide Squad

The painters who are redeeming the old city hall building from the drab and faded effects of the years of looking up and down Water Street didn't expect when they'l began the job that they were about to form an unofficial insecticide squad. But, that is how it turned out when the brushes had done their best in giving the exterior a gay and somewhat festive air as stimulating as a new "facial," and the men went indoors. When they invaded the cells behind the barred partitions they found things, active little brown shaded fellows that are said to be of nocturnal habits, at least when opportunity beckons, but by day furtively hidden in crevices and joints and other hideaways.

Seemingly the painters put a little extra enthusiasm into the use of their blow torches when it became evident that to make a thorough job of painting they had to exterminate the—well, no use falling back on euphemistic terms—bed bugs and various other kinds of vermin that had to be put out of the way. So they turned on the heat, first spreading the floor with papers, and it is rumored that they even called in Vincent Eastwood, chairman of the City Trust Commission, to show him the heap of casualties.

However, that is only incidental to the fact that the city hall is being thoroughly painted inside and out, and the Commission is also painting all the buildings on the Hilliard Farm, occupied by seven tenants.

Federal College
FALL TERM **Aug 29**
"Better Business Training"
124 Hunter St. W.
R. M. Houston, Principal

REGATTA DANCE
Wed., Aug. 10th
9.30 (D.S.T.)
FREE DRAWS FOR BOAT RIDES
The Regatta starts at 2 p.m.; the swimming championships at 6 p.m.
THE WALLACE POINT CANOE CLUB

FOR ECONOMY AND EFFICIENCY
Motor Tune-up
A complete check-up of points, plugs, carburetor, etc., to give you more driving satisfaction.
Foley & Wilson
NASH SALES and SERVICE
Cor. Reid and McDonnel
Phone 2027

HOUSEWIVES?
TURN TO THE
ODD AND ENDS
On the Classified Page you are bound to find something you want among the numerous articles listed.

MAIN STREET TOPICS

By an Examiner Reporter.

EXHIBITION COMES FIRST.

Peterborough County has been invited to send representatives to a forestry meeting at the York Township reforestation area on Wednesday, August 17, but as that is the opening day of the Peterborough Exhibition it is unlikely that a deputation will attend from here, Reeve Anderson told the Examiner today.

CORN FIELDS RECOVER.

With a few exceptions here and there the corn crop in the district has recovered from its recent levelling by the severe rain and wind storms of ten days ago, F. C. Paterson told The Examiner to-day. Many of the fields are standing as straight as ever with strong growth and all the present assurance of exceeding the average harvest.

MANY ENTRIES FOR EX.

Entries for the Peterborough Exhibition next week, are pouring into the Department of Agriculture, according to Frank Paterson, local representative. He is looking for more entries than last year in the Junior division of the show, finds that girls outnumber boys this year. One new competition, an inter-club demonstration with few restrictions governing choice of subject, will attract wide interest, he believes.

County's Check Is Awaited By Government

Peterborough county's reforestation project has not taken on any more substance than when the purchase of the broad acres in Methuen and Belmont townships was authorized by the county council during its June sessions.

According to Reeve W. A. Anderson of Otonabee, chairman of the reforestation committee, there is still the possibility that the deal with the Department of Lands and Forests may fall through. That remark was made off the record, but as a matter of fact no money has been paid to the Department, and a letter was recently received by Miss Jennie Batten, county cleark and treasurer, embodying a query as to when the county's check was to be forwarded.

In the meantime Reeve Anderson has been enquiring about the boundaries of the property for the purpose of defining the exact extent and limits of the woodland the county is prepared to buy. The Department apparently has no helpful information, and a survey might incur an expenditure up to $1,000. At any rate the responsibility of determining the mates and bounds seems to be pointing to the county, and for that reason the project may not be carried any further toward final purchase. Mr. Anderson said he had interviewed John F. Pierce as to whether he had any notes relating to old surveys, but there is little or nothing in the records that would be of assistance to the reforestation committee.

So there the whole deal is suspended, Reeve Anderson no doubt expressing the attitude of county that it cannot buy land that is not clearly marked out. "We have to know definitely what we are buying, and how are we going to find out, that is the problem," he remarked.

Millbrook Picnic Splendid Success

(Examiner Correspondence.)

MILLBROOK, Aug. 9—St. Thomas' Anglican Sunday School enjoyed its annual picnic outing on Thursday afternoon, at the Memorial Park, Orono, over 100 being in attendance, parents and friends joining with the scholars, teachers and officers for the happy occasion.

The swimming pool, and other playground facilities of this popular resort, were fully enjoyed, and after the abundant picnic supper the following program of races was run off under the direction of the superintendent, Mr. Robert Stone, with other officers assisting.

Primary class, Alvin McMahon, Beny Handley, Francis Handley; Mrs. P. Handley's class—Donald Harkness, Billy Dunlop; Miss B. McCorry's class—Helen Yelland, Ene Yelland; Mr. Trick's class—Allie Henderson, Arthur Trick; Mrs. L. Fallis' class—Joy Howson, Lillian Fickling; Mr. B. Stone's class—Thomas Howson, Melville McMahon; Mrs. L. J. Morton's class—Mary Smith; Lorraine Henderson; Boys' race (open to all)—Lyle McMahon, Melville McMahon; Girls' race (open to all)— Mary Smith; Joe Howson; Boys' wheelbarrow race—Arthur and Harold Trick, Albert Brooks and Melville McMahon; Girls' shoe race—M. Smith, J. Howson; Boys' three-legged race—Billy Dunlop and Arthur Trick, Mary Smith and Emma Peers; Girls' peanut race—M. Smith, L. Fickling; Partners' race, boy and girl—Donald Harkness and Mary Smith; Lyle McMahon and Emma Peers.

Given 7 Days Drunk Driving

George Perrin was convicted by Magistrate O. A. Langley this morning of the charge of being drunk in charge of an automobile, and was sentenced to seven days in jail.

His Worship said that although Mr. Perrin had been ably defended, and a strong plea presente that he be given the benefit of any element of doubt in the case, "after full consideration of the evidence I do not feel that there was ground for reasonable doubt." Taking into consideration the fact that the offence as charged was not a flagrant one, His Wohrship said he decided that the minimum penalty of seven days in jail would suffice. He also pointed out that no evidence was given as to the ownership of the automobile Mr. Perrin was driving on the South Beach road on the night of June 10, and if it was registered in his name it should be impounded for three months. It is understood that the car has been kept out of use since the night it was intercepted by Traffic Officer Broughton.

Hired Man Held On Theft Charges

(Examiner Correspondence.)

CAMPBELLFORD, Aug. 9.—Arrested on charges of theft Ambrose Chard 24, will appear in police court in Cobourg to-day (Tuesday). Chard, a married man, has been working at Cole's Point since last May and is alleged to have stolen a number of articles from the summer resort, including blankets, quilts and other items totalling in value $48.00. He left his employer on July 8 and was arrested by provincial police while picking huskleberries at Twin Lakes.

Dominion's Fighting Forces Gather For War Games

The greatest peace-time troop concentration in Canadian history will be made at Camp Borden, near Barrie, Ont., when units from all parts of Canada gather for manoeuvres under the command of Brig.-Gen. W. P. H. Elkins. The war games will commence August 29, and already units from both eastern and western Canada are under canvas. At TOP, some of the early comers are seen getting settled for their stay in camp. BELOW, members of a tank corps are getting their steel steeds into shape for the review. The mechanization of the Dominion's fighting forces is expected to feature the mock warfare.

Where Is Peterborough? Tourist Asks George Street Restaurant Proprietor

"WHERE is Peterborough?" an American tourist, standing on George street in the heart of the city asked Ross Payne a few days ago.

Ross Payne believes the city could do a better job of advertising Peterborough. He points out that on only one highway leading to the city is there a sign to tell visitors to this area what the name of the city is.

Several customers have come into his George street shop and asked what city they were in, saying they had noticed no signs on entering. Traffic has been exceptionally heavy this season over highway 7 and there are no signs to tell motorists they are coming to Peterborough, or citing its attractions.

The average tourist visiting Peterborough for the first time, seeing a judicially placed sign telling him that here is the world's largest lift lock, would find his curiosity aroused sufficiently to spend a little time in Peterborough, Mr. Payne believed. A few months ago a newsreel man was taking pictures of Chemong's famed Floating Bridge when two American tourists, curious to know what he was photographing, stopped their car. They were amazed at the sight of the bridge, of which they had never heard of before. There were no signs in the vicinity to tell them about it.

Signs at each of the city's entrances, telling visitors all about the attractions of this area, would be of great benefit to all business men of the city, Mr. Payne believed.

Oshawa Follows Toronto's Lead Opens Playgrounds On Sunday

OSHAWA, Aug. 9.—Oshawa City Council at a special meeting Monday night decided to follow the example set by Toronto and allow playgrounds and swimming pools for children to be open in the future on Sundays.

Alderman William Walker brought the issue before Council when he pointed out the recent action taken in Toronto and the need for the same in Oshawa, where playgrounds were closed, together with supervised swimming pools, inflicting a hardship on children.

"It's alright for you or me to play golf or tennis on the Sabbath," he declared, "and it should be alright for little children to enjoy the privileges of the playgrounds and swimming pools despite what the psalm singers say." Alderman Walker's subsequent motion carried by a large majority.

Council also decided to recommend to the Board of Education that public school playground facilities be open to the children all the year round. At present they are closed and are opened only during certain hours when schools are open.

The press were requested to leave the meeting at the request of Mayor A. McLesse when a tentative report of the auditors, who are making a special audit of the city's books as a result of recent disclosures, was read. No indication of the report was given except that on several occasions Alderman Walker, when speaking on other matters, declared: "It all boils down to what I've been saying, that Oshawa is a chiseler's paradise."

Flashlight Finish

SCOTTSBLUFF, Neb., Aug. 9 — (AP).—Bud McKinney, golf pro here, saw two fellows poking a flashlight around the course at night. It was H. D. Wells and Guy Hayes trying to find the green of the second extra hole on their tied match. McKinney told them to postpone the finish until daylight.

1,000 Windows Broken As Hail Storm Hits Prairie Town

HAIL struck this southwestern Manitoba town with devastating fury yesterday. More than 1,000 windows were smashed, roofs were slashed, gardens destroyed and crops ruined. Damage was estimated at $3,000.

At Boissevain, west of here, five horses were reported killed on the farm of Glen Martin, when lightning struck. At Portage La Prairie, in Central Manitoba, two farmers suffered 75 per cent loss from hail.

During the centenary celebrations in Manchester, England, mounted policemen wore stainless steel armour.

Wolf-Trainer's Wife Steals His Thunder Stakes Gold Claims At New Strike

Sudbury, Ont., Aug. 9 (CP)

IT'S Mrs. Joe Laflamme who now has the Laflammes in the news, rather than her burly wolf-training husband. Mrs. Joe turned "miner" to steal a bit of the thunder that usually goes to Joe.

The first woman to stake a claim in the new Osway township region, where prospector Bert Jerome said he discovered gold on the shores of Lake Opeepeesway, she flew into Sudbury Saturday to register three claims. She said they were near the original one staked by Jerome.

Mrs. Laflamme said she flew from her Gogama home, where she has resided for 18 years, to the mining site on a dare. She said she reached her claims by canoe from the spot of the original staking. Mrs. Laflamme said her husband, who hopes to drive a team of trained wolves down Broadway in New York this winter, has staked no claims.

Keen Interest In Junior Contest Is Being Taken By Rural Girls

AS THE junior farmer department of the Peterborough Exhibition is beginning to take shape from the entries received from the counties of Central Ontario by Frank C. Paterson, representative of the Ontario Department of Agriculture, it seems that girls are taking more interest than ever in this feature.

"I wouldn't say that the girls are going to steal the show next week, but the entries apparently indicate that there will be an increase in the number of girls taking part in their domestic science and other branches," Mr. Paterson said today, "and the boys will be about the same number or possibly they may not be so many as in recent years.

That is the present prospect from the entries listed so far. Mr. Paterson will be in charge of the junior department for the first time since he succeeded A. D. Runions, and he feels the junior section will again be as interesting for the younger farmers who compete as it has been in the past.

"Any way, when you have the girls of the district boosting the Exhibition you are bound to have the boys, too," Mr. Paterson remarked. The program for the junior section runs two days, giving ample time for the competitions and other features planned for the junior department.

Mrs. Gillespie Laid To Rest Keene Cemetery

Crowded St. Andrew's church was mute testimony Monday of the high regard in which Mrs. G. A. Gillespie was held by the citizens of this community. Hundreds of the city's most prominent citizens filled the church to overflowing to join in the last rites for the beloved woman, who passed away on Saturday after a short illness.

There was a profusion of floral tokens about her bier as a service of simplicity and great dignity was conducted by the Rev. George S. Easton, officiating in the absence of Mrs. Gillespie's pastor, Rev. Dr. hymns, "The Lord is My Shepherd," and "Safe in the Arms of Jesus," were sung by her many friends. Representatives of the Women's Association and the Missionary Society of the church, with which organizations she had been prominently associated, were also present.

"In the midst of life we are very close to death, and in the midst of death we are very close to a greater and fuller life," Rev. Mr. Easton said in his address. In this world there is to be seen great beauty in nature, yet all know that it has come from a period of cold and suffering and that in a short time all that beauty will once again be covered over with the coming winter. "We are a little part of the forest of humanity and now one of the trees of humanity that brought beauty with it, has fallen."

She Was Faithful.

That the sadness that attends death was more poignant and intense than usual in the passing of Mrs. Gillespie was evinced by the large number of people who came to pay a recognition of sympathy to a home which has lost a fine Christian mother, he said. "One thing stands out from Mrs. Gillespie's life more than all else and that is summed up in the one word, faithfulness," he said. "This Christion mother was faithful in her home, she was faithful to the church and to her God. She put first things first, she was an example for others to follow."

For many years he had lived in a border town but had never wanted to cross into an adjacent city on the other shore, he said, but if one of his friends had been there he would have had a greater interest in that foreign city. "So also with the city that is beyond the journey of death. They cannot come back to us, but we can go to them," he said. In that fact sorrowing relatives and friends could find comfort, could know that death is merely a transition.

Pallbearers were James Gillespie, Jack Gillespie, Russell Rowan, Roy Thompson, Jack Gall, and Stewart Laing. Interment was made at Keene cemetery following a graveside service by Rev. Mr. Easton.

ROSENEATH

Members Enjoy Program Sports

(Examiner Correspondence.)

ROSENEATH, Aug. 9.—The regular meeting of the W.I. for August was held as a picnic on Thursday afternoon at Minnetonka Park, Rice Lake.

During a brief business session, presided over by the president, Mrs. B. Thackeray, routine reports were presented and adopted. A donation of $5 to school fair fund and a bill of $2.97 for printing programs were items in an expense account presented by the secretary-treasurer, Mrs. Frank Brown.

Thirty-five members and visitors were present to enjoy the card of sports, with Mrs. L. Tucker as convenor. Basket race, Mrs. C. Thackeray; stone contest, Mrs. J. T. Drope; clothe's peg race, Mrs. Alex Spiers; stone and knife contest, Mrs. George Mouncey; number guessing contest, Mrs. B. Thackeray; birthday prize, Olive Sherwin; young ladies' race, Jean Carew; heel race, Phyllis Heath; oldest member present, Mrs. R. Mouncey; married ladies' race, Mrs. E. Noonan; author's names, Mrs. W. Atkinson's group.

Following the sports all sat down to a picnic supper and the meeting closed with the National Anthem. Mrs. Tucker and her assistants were accorded a vote of thanks for the program. Mrs. Alfred Sherwin will be hostess for the September meeting to be held in the town hall. The guest speaker will be A. H. Martin, agricultural representative. Mr. Martin's subject will be "Agriculture and Canadian Industries.' Mrs. George Mouncey and Mrs. Edgar Carew were named a program committee.

Queen Elizabeth

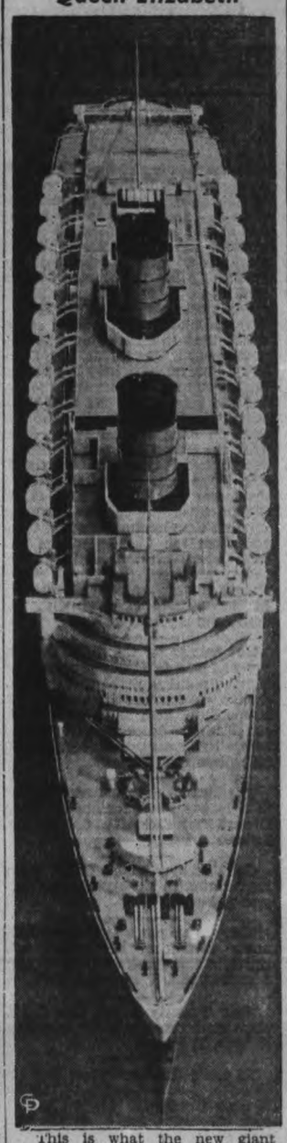

This is what the new giant liner "Queen Elizabeth" will look like to a low-flying aviator, after its completion on the Clyde. This striking overhead view is made from the builder's official model for the 85,000-ton steamer, now under construction at Clydebank.

OBITUARY

MRS. MINNIE LAFOLLEY.

Funeral arrangements for the late Mrs. Minnie LaFolley, 553 Romaine street, who died at St. Joseph's Hospital on Sunday, have been changed, and the service will be conducted from the home of her brother, Fred Wallace, at Fenelon Falls on Wednesday afternoon at 2 o'clock standard time. Interment will be made at Fenelon Falls cemetery.

(Examiner Correspondence.)

MISS MARGARET ANN FOWLDS.

HASTINGS, Aug. 9—At Ashfield House, Hastings, on Aug. 6th, there passed away peacefully Miss Margaret Ann Fowlds, aged 87 years. She was the last survivig member of the family of James Steele Fowlds and his wife, Margaret Macgregor. She was born in Westwood in 1851 and came to Hastings when her father moved the family there in 1857, following the purchase of the water power and property.

A life-long member of St. Andrew's Presbyterian Church, built in 1858, she took an active interest in all the affairs of the church, especially the Woman's Foreign Missionary Society, of which she was a life member.

The funeral took place to-day, Monday, Aug. 8, at 2 p.m., from the family residence, interment in the Trent Valley cemetery. The service was conducted by the Rev. A. J. Preston of Keene, in the absence of the Rev. D. K. Perrie. The pallbearers were J. A. Brown, Henry McMillan, John Taylor, John Stewart, Dr. W. E. Wilson, Harold Wilson, C. R. Fowlds, and Gerald Marryat.

(Examiner Correspondence.)

JOSEPH W. PERRIN

CAVAN, Aug. 9—The news on Wednesday morning of the sudden death, from a heart attack, of Joseph Wellington Perrin, came as a great shock to the community and a wide circle of friends.

Mr. Perrin, who was in his sixty-first year, was born in South Monaghan, being the youngest son of Samuel Perrin and Mary Graham, both of whom belonged to well-known pioneer families. He was a member of Cavan United Church, was chairman of the board of managers, interested in all departments of church work and very faithful in attendance at the church services. He will be much missed in local circles, because of his active participation in all community enterprises.

He is survived by his sorrowing wife, formerly Mary Locke of Millbrook, two daughters, Mrs. Ross Browne, Toronto and Miss Alma, of the Toronto Public School teaching staff, one son Melville at home, one granddaughter, Barbara Browne of Toronto, two brothers John Perrin of Cavan and Bertram Perrin of Bailieboro.

The funeral service was conducted at the house and cemetery by the Rev. A. L. Siscoe, Millbrook, in the absence on vacation of his pastor, the Rev. J. R. Trumpour of Cavan United church. During the service, his niece, Miss Margaret Lang, of Toronto, sang "Take Time to be Holy."

Pall bearers were Messrs. Garnet Shields, J. H. Snider, R. S. Staples, F. M. Staples, A. B. Kennedy, and R. Matchett, officials of the church. The floral tributes were many and beautiful, bearing mute testimony to the esteem in which Mr. Perrin was held. Flower bearers were nephews Mr. Butters, Meredith Perrin, E. Locke, G. Lang, Lorne Howell and Fred Perrin.

Among friends from a distance who attended the funeral were Mr. and Mrs. Harry Lang, Mr. George Lang, Aylmer Lang, the Misses Margaret, Lazelle and Bernice Lang, and Mrs. Scruton, Toronto, Mr. and Mrs. Ross Browne, Toronto, Mr. N. Locke and son of Hamilton, Mrs. Williamson, Alberta, Mr. and Mrs. Beatty, Elizabethville, Mr. Lorne Howell, Detroit, Mrs. McComb, Trenton, Miss Alma Perrin, who was spending a month's vacation in California, was able to reach home in time for her father's funeral, travelling to Toronto by plane.

Cheese Patrons In Fair Way For Banner Year

Although cheese prices shaded off slightly on the board sales of Eastern Ontario last week, the industry in this district is showing an increase in production with prices up to the average of last year.

"If the season continues as it has been going, I expect the farmers who are cheese patrons to make more money out of their milk than last year," W. J. Moore, dairy inspector, told the Examiner this morning. "Prices last week were a little set back, but everybody is hoping that decline does not go any further. The flow of milk to the factories has been heavy, but the hot weather of recent weeks has made conditions more difficult for the cheese makers. There had to be more care in the handling of milk, and also with the cheese after it came from the presses."

Pasturage continues exceptionally good for early August throughout the district, Mr. Moore added. And with an increased output and prices a little better than last year, the industry in his area is flourishing.

Rotary Will Hold Fair On Sept. 13

(Examiner Correspondence.)

CAMPBELLFORD, Aug. 9.— Rotarians will hold their annual street fair on September 13 according to a report of their meeting held on Monday. It was Secretary Earl Bell who brought the matter before members for discussion stating that chairmen for the various committees had been chosen, and on motion the members gave their unanimous approval to the plans.

The annual installation of officers also slated for this week's meeting was conducted by Harold N. Carr, M.L.A., who offered his hearty congratulations and thanks to the retiring president, Charlie Davidson and passed the baton over to Rev. Harold B. Neal, expressing the hope that each member would, during the coming year, take his share of responsibility.

Not So Funny Now

PORTLAND, Ore., Aug. 9.—(AP)—A. F. Lockwood will not laugh at folding bed jokes any more. His bed folded up too soon and it took two cops to get him out.

W. R. TURNER
PHONE 591
195 SIMCOE ST.
Heating Plumbing Tinsmithing
CONTRACTING, JOBBING, REPAIRING
Sole Agents for
"HECLA" FURNACES
"IRON FIREMAN" STOKERS
"TIMKEN" OIL BURNERS

Immaculate Conception
EAST CITY
SUMMER FAIR
Thursday, Aug. 11th
SUPPER IN BASEMENT HALL
5 to 8 p.m.

COBOURG WINS PLAYOFF SERIES FROM THE JUNIOR PETES 10-4

Homesters Pound Two Hurlers for Fifteen Hits and Victory

Cobourg Will Meet Oshawa In Final

COBOURG, Aug. 9.—Cobourg Juniors eliminated Peterborough here last evening in a lakeshore baseball game, when the visitors were trounced 10-4. The Petes blew up in the sixth, when Cobourg pounded Clark for six runs on five hits, Peterborough's three errors in this frame making things still easier for Cobourg. Clark lasted until the 7th when he was replaced by Todd. Clark had five strike-outs and Todd fanned one. Bill Bateman went the stretch for Cobourg, fanning seven. Cobourg tied it up in the fifth inning when Wilkins came in on Zealand's liner.

Following were the lineups:

Peterborough: McNabb, c; Hollingsworth, rf; Stanley, ss; Kelly, cf; Todd, lf; Berwick, 3b; Collins, 2b; Castle, 1b; Clark, p; Todd went in for Clark in the seventh, McCormick going to left; Girard replaced Berwick in the sixth.

Cobourg: Brown, ss; Wilkins, lf; Zealand, c; Campbell, 1b; Woods, rf; Lucas, 2b; Bateman, p; Dawe, cf; Johns, 3b.

Score by innings:	R	H	E
Peterborough . 030 000 100—	4	5	8
Cobourg ..... 011 016 10x—10	13	2	

Batteries — Peterborough: Clark, Todd and McNabb; Cobourg—Bateman and Zealand.

Umpires. Matthews at plate, Kellar on bases.

Harlemites Fall To Campbellford

(Examiner Correspondence.)

CAMPBELLFORD, Aug. 9.— Peterborough's Little Harlem A.C. took their second defeat from the Campbellford Electrics in an exhibition fixture here on Monday which the locals won 14 to 13. The heavy hitting Peterborough squad began scoring in the first inning when Price and Craig found little trouble in hitting McComb's fast pitched ball. The visitors held their lead until the end of the fifth inning when they pulled out Dennie and substituted Price on the mound. The locals found his pitching more to their liking and were able to pull ahead with eight runs in their last time at bat.

Hahoney scored the only homer for the visitors who tallied five runs in the final inning when McComb walked both Price and Hodson to bring his total up to three for the game.

Peterborough	213 026—13
Campbellford	012 128—14

Peterborough—Price, 1b; Craig, c; Connelly, 2b; Conroy, lf; Dennie, p; Thompson, 3b; G. Mahoney, ss; Hodson, rf; J. Mahoney, cf.

Campbellford — Bennett, cf; Holmes, 3b; Reddick, ss; Campney, 1b; Montgomery, rf; Phillips, 2b; Blake, lf; Couch, c; McComb, p.

BIKE RIDERS PROTEST

Cyclists of Britain are portesting against a proposed law prohibiting them from riding more than two abreast.

Complete Auto Service
Motor Repairs,
Body Bumping, Re-Painting
J. J. DUFFUS CO.
Telephone 1760. 24 Hour Service

Soccer Notes

At the meeting of the P. and D.F.A., Monday night, the board requested that all cups in the possession of clubs be handed over to the executive so that proper allocation of the trophies will be considered before playing for them. At present, the Packers hold three cups—White challenge Cup, Peck Cup (the oldest cup in soccer circles) and the Spalding cup. Deloro is in possession of the shield that is handed over to the runners-up in the league. The Canadian General have held the Father Phalen cup for the last three years, and the year before, the Port Hope aggregation defeated the Packers right on King Edward Park. Last week, the Briton club won the Holloway Injured Players' cup from C.C.F. One of the most coveted trophies in the soccer game is the Hon. G. N. Gordon silverware that was won for the first time by the Canadian General from the Caledonians on the Oval when over fifteen hundred people witnessed the game. Henry Turner playing centre-forward scored the winning counter with his head from a corner kick.

The entries for the G. N. Gordon cup was held in abayence until next Monday night so that the C.C.F. executive will consider the entry in the competition. Both clubs—the C.G.E. and Brinton—deposited their money before the executive. The draw will take place next Monday.

The Briton club will play Deloro in a league game tonight on King Edward Park Kick off at 6.45 prompt. Referee J. Parry.

On Thursday night, C.C.F. plays the Brinton in a league game. Referee T. Foster.

There is no game in the city Saturday afternoon, but C.C.F. will travel to the Smelters field to play a league game. T. Foster, referee.

Next Tuesday night, the C.G.E. plays the Brinton in a league match. Referee, T. Foster.

To settle the question of the decision in a recent game, in regards to a penalty kick, the board had an open discussion and it is the rule that as long as the "ball is kicked forward", whether it travels to either side or not, it is legal, and the incident relative to another player scoring the goal is legal. The rule does not say "to be kicked directly forward."

Golf Notes

Match play, ¾ difference handicap. For players that did not qualify for club championship. First round to be played on or before August 15.

Chas. Lacheur 36, Dr. H. M. Yelland 36; W. G. Morrow, 24, Graeme Falkner, 18; Dr. C. C. Cragg 20, N. J. Wootton 28; Tom Cragg 32, Gordon Monkman 19; F. S. Potter 24, J. McKercher 24; Terry Hall 10, O. A. DeGraw 10; A. L. Killaly 34, Dr. J. M. McCullough 29; Morley Shaver 29, M. G. Hardill 16; W. E. Lloyd 27, John Stuart Jr. 12; H. A. Toole 32, C. H. Ackerman 15; Hugh Waddell 22, S. Longhurst 24; Dr. N. D. Buchanan 29, R. G. Maniece 22; R. F. Kitchen 14, Dr. C. B. Waite 24; Eric Westbye 15, W. R. Thompson 30; C. B. Westbrooke 18, A. E. Cauley 20; J. H. Vernor 29, Alex. Donnelly 21; F. M. de la Fosse 20, R. H. Campbell 26; T. H. Holyman 13, H. V. Chown 17; C. Collins 28, Jack McKone Jr. 21; W. F. Huycke 19, W. J. Thompson 30; C. B. Shaver 24, Jack McKone Sr. 26; G. A. Wood 25, C. G. Graham 22; J. G. Monaghan 20, T. A. McKay 24; D. T. Diplock 20, C. H. Rogers 23; Sam Whitehouse 25, R. L. Dobbin 27; Dr. A. M. Weldon 15, E. R. Taylor 21; V. J. McElderry 20, C. S. Cummer 16; Dr. J. Green 7, bye.

Koy Clicks

One of the season's bright spots for Brooklyn Dodgers has been the play of Ernie (Chief) Koy, above, acquired at the start of the year from Newark Bears. Koy has been doing a good job in the outfield, consistently batting over the .300 mark, and in a recent series of races conducted by Larry (Something different, something new!) McPhail, to find the fastest player in the National league, finished second to Don Gutteridge of the Cards

Lowers Two Marks

Miss Helina Tomska, ABOVE, ace feminine swimmer of the Detroit Athletic club, raced to two victories in the Dominion and Quebec provincial meet at Domaine d'Esterel, P.Q., and in doing so lowered a pair of provincial records. She captured the 100-yard free style and the 100-yard backstroke, her time for the former being 1:03 and for the latter, 1:17.2.

Clerks Lengthen Softball Lead Hastings League

(Examiner Correspondence.)

HASTINGS, Aug. 9.—The Clerks lengthened their lead in first place in the town softball league when they defeated Elgin 17 to 13 in a free hitting game here last night. The Clerks had two big innings when they scored 7 runs in the fifth innings and six in the sixth. The Clerks collected 21 hits from three Elgin pitchers. J. Richardson lasted till the fifth when he was taken out in favor of B. Scott. He was knocked out in the sixth and R. Richardson finished the game.

The Clerks used two pitchers, Blackbourn being taken out in the third. He had allowed only 1 hit but run into a streak of wildness and walked three men. G. Gibson allowed 11 hits for the remainder of the game. He had seven strikeouts and walked four.

Stevenson with four hits in six times at bat led the Clerks. R. Richardson with two triples and a double was Elgin's best clouter.

The teams:

Elgin: J. Richardson, p; E. Preston, 2b; Grady, rf; R. Richardson, ss, p; J. Preston, c; G. Richardson, 3b; Fleming, lf; M. Scott, 1b; Metcalfe, cf; B. Scott, p, ss; R. Scott, pinch hitter.

Clerks' L. Gigson, lf; Tape, rf; Stevenson, 1b; Jones, 2b; Gillespie, c; Downs, ss; Petticrew, 3b; Crate, cf; Blackbourn, p, G. Gibson, p.

Score by innings:	R	H	E
Clerks ..... 102 176 0—17	21	4	
Elgin ..... 013 410 4—13	12	9	

Umpires—Wellman, plate; Sargent and Radford, bases.

Announce Playoffs For Minor Ball

HAMILTON, Ont., Aug. 8—(CP)—Arrangements for first playoff games in minor series of the Ontario Baseball Associations were announced today by Secretary William Snyder.

The following are opposing teams, dates of first games and convenors:

Junior A—Toronto Amateur Baseball Association, bye, Bert Smith, A. J. Walsh, S. H. Armstrong, Garret, Frankland; Niagara District vs. Niagara Falls, Aug. 20, W. G. Ward, M. Barto, A. T. Smith, H. C. Maguire; Lake Shore vs. Hastings county, Aug. 20, Max J. Swanston, Ken Colling, Hales Barker, J. C. Samis; Hamilton vs. Intercounty, Aug. 20, C. K. Jutten, W. H. Berscht, W. A. Smith, B. S. Shantz; Western counties, bye, D. L. Graham, E. E. Boulton, Lorne B. Arscott; Nickel Belt, bye, T. J. Birney.

Junior B—Sunderland vs. Delhi, Aug. 20, R. A. Taylor, Bruce Oliver, George W. Clay, Hales Barker; Bruce County, bye, J. C. McDonald, Ralph Pequegnat, A. A. Parkins.

Juvenile—T.A.B.A. vs. Peterborough, Aug. 27, Bert Smith, A. J. Walsh, Max J. Swanston, W. J. Prindible; Niagara Falls vs. Niagara District, Aug. 20, W. G. Ward, James Fisher, A. T. Smith, H. C. Maguire; Leamington vs. Western Counties, Aug. 20, D. L. Graham, Frank H. Spry; Hamilton vs. Haldimand County, Aug. 20, H. H. Berscht, J. J. Smye, S. Cronk.

Juvenile—Bruce County vs. Meaford, Aug. 20, J. C. McDonald, A. A. Perkins, Dr. L. Sturgeon, Murray Gibbons; Maitland, bye, H. J. L. Eedy, Bert Marsh; Intercounty, bye, J. W. Scott, S. S. Shantz, T. Apsey; Nickel Belt, bye, T. J. Birney.

Bantam — T.A.B.A., bye, Bert Smith, A. J. Walsh, S. H. Armstrong, G. Frankland; Niagara District vs. Niagara Falls, Aug. 27, W. G. Ward, Rey Haist, A. T. Smith, H. C. Maguire; Hamilton vs. Intercounty, Aug. 20, W. A. Smith, J. W. Scott, S. S. Shantz, H. H. Berscht, J. J. Syme; Western counties, bye, D. L. Graham, A. E. Stirling, L. B. Arscott.

Midget — T.A.B.A., bye, W. J. Smith, P. M. Kennedy, S. H. Armstrong, G. Frankland; Niagara District vs. Niagara Falls, Aug. 20, W. G. Ward, M. Barto, A. T. Smith, H. C. Maguire; Hamilton vs. Intercounty, Aug. 20, H. H. Berscht, J. J. Syme, S. S. Shantz, T. Apsey, J. W. Scott.

SPORTS -DAY BY DAY-

Digging Up the Local Dirt With the Odd Chuckle or Two

By CEC. PERDUE

DOWN at the George St. arena where lacrosse is staged on a dusty floor as mosquitos roar, the Petes last p.m. helped themselves to a 17-12 decision at the expense of Brampton in an O.L.A. senior "B" scrap. And some 800 fans drifted in to see some more fights ala Brooklin, but they were disappointed Lots of penalties for little offences but a clean contest at that. Oh, yes, it was late starting again, but that's hardly news, is it? A goodish sort of game with the Petes always a little ahead and looking a bit better than their rivals. Passed better and checked closely. Brampton had a few regulars off on vacation and used juniors, else it might have been somewhat tighter. Still, it was 11-9 at the start of the fourth frame.

* * * * *

SOME of our regulars who have been coasting a bit during the hot spell opened up last eve at times and played good lacrosse. We mean Mick Magee, Pete King and Ira Dundas, to mention a few. Vitarelli looked good, too, and the perennial Buster Whitton. Chute was as strong as ever on defence. Harder to get around than the judge's crack: "Six months!" Brampton had several boys who know what the gutted-stick game is all about, but they couldn't quite carry the load for their buddies. The Petes play Long Branch here this Friday, at nine o'clock—or thereabouts.

* * * * *

Let's Start All Over

TWO MONTHS AGO or more, three men's softball teams, Omemee, Westclox and Motorists, started out. They figured to play a couple of months or so to eliminate one team, the other two playing off. Last night at the Bowl, the schedule ended with Omemee getting a 9-7 nod over Westclox. And we'll be blown to bits and sold for shredded scribe if the three teams aren't right where they started in the spring! Yessir, they are all tied up tighter than a shoe-lace when you're in a hurry, each having seven wins and as many reverses. Westclox had a 12-9 lead in the ninth but darkness intervened and the score shifted back to the eighth after an interesting squabble—marked by one fight—before one of the biggest crowds of the year. A neat fray, and a nice win for the battling Villagers.

* * * * *

LET'S TAKE a quick look-see at the Southend Softball League situation as that schedule draws to a close. It ends tomorrow night with Cogs playing Quakers at the Quaker diamond and Keene meeting Little Harlem at Brinton Field. Last p.m. saw DeLaval do a 7-1 job on Quakers, the first reverse for the Porridge Punchers this half. But they kept first place as Keene copped an 11-6 smirk over Leafs. DeLaval are now sure of a tie for third place. The playoffs will commence right shortly, mes amis.

* * * * *

A Bowl Full of Softball

BEFORE checking off the subject of softball for the day, we'd better see what's slated for the Bowl the next few nights. The girls play tonight at seven, C.G.E. meeting Westclox in the second tilt of the two-in-three sectional playoff serious. A win for Westclox will put 'em into the finals 'gainst Keene. A C.G.E. win will force a third game between the Electrics and Armour Hill lasses. With the three men's teams tied at the finish, it was decided to stage a six-game round robin series for the loop title. Top team at the end of the six struggles enters O.S.A. playdowns in Oshawa Aug. 26th and here the 30th. First game sees Omemee vs. Motorists at the Bowl this Thursday. And how about starting these games at seven sharp? Then it's Motorists vs. Westclox the 13th, Westclox vs. Omemee the 15th, Motorists vs. Omemee the 18th, Westclox vs. Motorists the 20th and Omemee vs. Westclox the 22nd, all at the Bowl.

* * * * *

YOUNG PETES were rubbed out in Lakeshore Junior Ball Loop semi-finals last p.m. in Cobourg, 10 to 4. Errors cost them the decision in the deciding tussle, and now Cobourg meets Oshawa in league finals. The Lakeshore lads deserved the win on their battling spirit in recent games. Tough luck on Herb Ralph and his junior baseballers but they were in a tough, tough group this year and we figure Oshawa would have knocked 'em off, had they got by Cobourg. The boys dished up some good games before slim home crowds, and had a lot of fun—so they can't kick too much. A bit too nervous and shaky in playoffs. Gee Clark deserved a better break last p.m. as he hurled a fine game most of the way. Young Jimmy Hollingsworth is a good kid who should go places eventually after his junior training. Several other good prospects on the club, too.

* * * * *

Those Pesky Oshawa GM-Men

OH, YES, the Petes will be playing Oshawa GM-men here this Saturday in the second of the four-in-seven C.O.B.L. playoffs. At three in Riverside. Dunno who will hurl for Eddie Murphy's men, but it will be Jack Turner of Toronto for the Motor Citizens. The scribe from Oshawa says: "Frankly, we think Mr. McNally will be back again and make a much better showing before the title is decided. After all, the GM-men did well against Smokey Smith too, the first game a year ago in O.B.A. finals but look what happened the next time. On the other hand, Jake Biddle was also off-color Saturday and we doubt if the Petes will ever again get 13 hits off him."

* * * * *

EFFORTS are being made by officials at the Wallace Point regatta tomorrow to have an outstanding challenge race by rival Indian chiefs in full war paint. Paddling races between original North Americans of 60 years or better. Dan Whetung of Curve Lake, Zack Smoke of Alderville, Madden Howard of Hiawatha, and maybe a few other oldtimers. They expect to line it up today. Full program of regatta events in the aft and several swimming races in the eve. Ya gotta give the Canoe Club at the Point credit for encouraging junior paddlers and swimmers of this city and all over the district. They have quite a raft of lads and they teach 'em plenty about handling themselves in the water whether wrapped up in a canoe or wool trunks. Members of the club plan a mighty interesting demonstration of what not to do but what should be done if ya do what ought not be done in a canoe at this regatta—aw, live right and you won't get dizzy spells!

* * * * *

DESE, DEM AND DOSE: The little lad in the Petes' sweater who entertained lacrosse fans at halftime last p.m. is Shrimp McDougall's kid, and a nephew of the Creighton boys....The infield at the Bowl is going to be skinned within the next day or two....Lefty Lesurf pitched Toronto Webbers to a 2-1 playoff nod over Kiwanis last night, allowing five hits....Maybe a fight card in Lindsay Aug. 30th, and a return bout between Wright and Bowler is planned....P.C.I. junior ballsters play Greyhounds tomorrow at the Ex., with Cubs meeting Tigers Thursday and Pirates playing Greyhounds on Friday ....Two midget lacrosse tilts Wednesday, Y's Men's vs. Kinsmen at seven and Rotary vs. Lions at 8.15....The injured motorbike racer returned to Toronto several days ago; we hear he was advised to spend a few days in a Toronto hospital, too....O.B.A. bulletin says the T.A.B.A. winner in the juvenile series plays Peterborough Aug. 27th—what local juvenile squad?....The Children's Regatta at Chemong tomorrow has been postponed one week....Kingston All-Stars beat a Watertown ball club the other evening by a 14-3 count; most of the Ponies played with Jamieson hurling seven innings and McQuaide finishing....Gonna be some swell softball scraps at the East City diamond from here on in....It isn't sports but we like the crack of J. P. McEvoy on impolite motorists: "Our manners become cruder as our gasoline becomes more refined!"

Lou Ambers Fails To Look Like Popover For High-Sounding Henry Armstrong

NEW YORK, Aug. 9.—(AP)—It must be admitted that Lou Ambers, the lightweight champion, does not look nor talk like the pop-over he is supposed to be for Henry Armstrong tomorrow night at the Polo Grounds.

In his final training spasm yesterday the 135-pound king looked as tough as a smoked boot and his conversation was to the effect he knew exactly how to take care of the fierce little negro once he got him in the ring.

The average man wouldn't like to face Armstrong with a baseball bat, yet Ambers talks as though he can't wait to take a smack at the fireball who had dethroned the featherweight and welterweight champions in the last nine months.

"Don't worry about me," he advised. "Wait until we've gone 15 rounds and then ask Armstrong how he liked it."

Lou isn't the first one to adopt that attitude toward "Little Dynamite." Barney Ross felt the same way before Henry started bouncing him around last May. He couldn't express much of an opinion afterward because his head was swathed in three layers of toweling.

Still, Ambers makes it sound pretty convincing. At least, you gather that Armstrong is going to have to demonstrate to him, personally, that he is the better man.

"All that's wrong with this fight is that I ought to have fought Armstrong first," he complanied. "Then the winner could have whipped Barney Ross for the welterweight title. As it is, some of them are trying to say I won't be welterweight champion after I lick Armstrong."

Golf Insurance

KEWANEE, Ill., Aug. 9—(AP)—Selling golf hazard insurance appeared much easier to-day to M. G. Palmer, but his sales talk wasn't very coherent. Palmer's denture was smashed to bits when he was struck in the mouth by a golf ball. He was among the competitors in the local city open golf tourney when he was stymied by the physical hazard.

SCHOOLBOYS AIR-MINDED

Several hundred schoolboys are learning to fly at the public schools aviation camp at Norwich, England.

New Detroit Boss

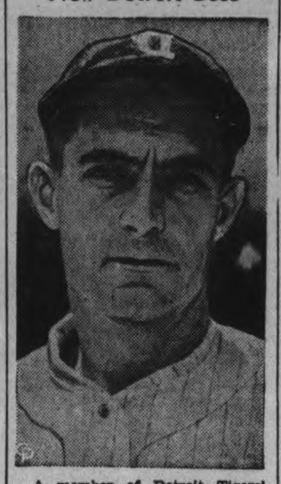

A member of Detroit Tigers' organization for the past 24 years, Del Baker, ABOVE, was appointed manager of the team following the dismissal of Gordon (Mickey) Cochrane, boss for the past five years. Baker has been a coach for some years past and had assumed temporary charge of the team when Cochrane suffered a nervous ailment and later when he was almost fatally beaned. Baker's contract is for the remainder of the season and 1939.

Family Reunion Takes Vancouver To Soccer Finals

WINNIPEG, Aug. 9.—(CP).— A family re-union carried Vancouver North Shore United into the Dominion football finals.

Manager Bill Thomson of the Vancouver eleven blamed a solemn between-period get-together for the form reversal that carried the British Columbians to a 4-1 victory over Winnipeg United Weston in the fourth game of the wetsern final here last night.

"After the first half in which we were outplayed," the manager said following last night's game, "we had a little family re-union and hashed it all out. We decided to go out and win and, well, you know the rest."

Fortunate to be on even terms with the Winnipeg club with the score 1-1 at half time, North Shore came back with a three-goal rally in the final half and are ready to face Timmins Dome in the Canadian final.

First game of the championship series is billed for to-morrow night here. Second of the best-of-three series will be played Friday with the third, if necessary, booked for Saturday. Jimmy Gilhooley of Calgary, will referee the championship series.

Keene Takes 10-6 Win Over Leafs

(Examiner Correspondence.)

KEENE, Aug. 9.—Keene took a 10-6 decision over Maple Leafs in a good tussle on the Keene diamond. Don McCarthy pitched good ball for Keene, sending nine out swinging and allowed but five scattered hits. J. Heffernan for Leafs struck out five and was nicked for 12 hits.

Woods for Keene hit two homers and a triple with Whalen also getting a homer and a single. O. McCarthy got two singles. J. Corbett for Leafs got three out of five hits.

Lineups:

Leafs—C. Corbett, Turner, J. Corbett, J. Heffernan, Lazure, Giardino, Holden, Hatton, Kitchen.

Keene — Robertson, Fletcher, Wood, Whalen, D. McCarthy, Brown, O. McCarthy, Richardson and J. Whalen.

The Right Idea

Cleveland fans with a sense of humor made a presentation to Jimmy Foxx that took the form of the bat Jimmy is shown holding. If they could just get the league to authorize the use of the bat, made up almost entirely of holes, there would be large gobs of joy in seven American league cities where the fans would be hoping it might stop double-x from banging runs over the plate in the devastating way he has.

Cash & Carry Pyle's Bunion Derby Once Almost Lured Armstrong

NEW YORK, Aug. 8.—For no reason at all the thought struck this department today that all Fistiana is divided into three parts consisting entirerly of blackface peformers. Reading from left to right, the cast of champions looks like a revival of Lew Dockstader's minstrels, and if Hennery Armstrong wins the lightweight championship from Lou Ambers (which he is being picked to do), five titles will rest in Afro-American hands. Joe Louis in the heavyweights and John Henry Lewis in the light heavyweights are the other champs, of course.

All three of the colored champions blasted their way to the top from humble beginnings, and it must be said of them they have done nothing to discredit the profession they have followed. But the story I like best is that of Armstrong, the little bull-dogger who came up the hard way, without much encouragement or help. Inasmuch as Hennery fights Aug. 10 for the lightweight title once held by Joe Gans, some of the highlights of his progress may be repeated.

Gans was an oyster-shucker in Baltimore before he entered the ring. Little Hennery worked on a railroad section gang before embarking on his puglistic career.

He Wanted to Run

Little Hennery was born in St. Louis, Dec. 12, 1912, the 13th child, and the youngest of the family. His mother died when he was five. Hennery worked his way through high school with odd pobs, and his ambition was to become a doctor. Lacking money, he took a job with a section gang, and it was back-breaking toil with ties and rails and heavy hammers, but the labor developed the boy's shoulders and arm muscles until he was as strong as a steel bridge.

Hennery was working in a bowling alley when Cash-and-Carry Pyle announced his famous bunion derby from coast to coast. The race intrigued the Negro boy and he started practicing by running 12 miles a day to and from work. An older brother, Harry, dissauded him from entering the derby, pointing out the rewards of the prize ring, and nine years ago Admstrong fought his first amateur bout. With his brother he drove in a battered flivver around the country, fighting here and there. In 1931 the kid arrived in California. He came under the management of Wirt Ross in Los Angeles, but when Eddie Mead saw him lick Baby Arizmendi, Eddie borrowed $10,000 from Al Jolson and George Raft and bought the youngster's contract from Ross.

Doesn't Trrain, Just Fights

In 1937 Mead stated Hennery on a whirlwind campaign. The boy fought so often he had no time to train in gyms. He kept in condition by fighting. He won 38 fights in a row, 35 of them by knockouts, 27 of the kayoes in succession, annexed two world titles.

His ring style is unorthodox, but it works. He just wades in continually throwing puches. He can hit from any position and his best defence is a headroll. Chasing an opponent across the ring he throws long hooks. His best punches, delivered in close, are his best. He hits with such speed that he can reliver two blows, one to the body another to the head, with what appears to be the same motion. His stamina seems endless.

He has been nicknamed Homicide Henry and Hurricane Hurry because of his swift and deadly style. Against Ambers he will weigh 13, according to Mead, and at the weight he is just plain bichloride of mercury.

There has been no talk of his retirement, but it is no secret the 25-year-old champion is looking forward to the day when he can hang up the gloves on the wall of a ranch in California. He is married, and has a three-year-old daughter, Lanetta.

Port Hope Beats Peterborough Team

PORT HOPE, Aug. 9.—In keenly contested matches Port Hope Tennis club defeated the Peterborough Tennis club by a score of 4-2 at the Port Hope courts, Queen street, Saturday afternoon.

Although all the games gave fine exhibition of tennis the most outstanding matches of the afternoon's play were ladies' singles and doubles. These were particularly good games and were closely watched by the spectators in attendance. Despite the presence of rain in the early afternoon, the courts were in excellent condition for the tournament.

OLD-TIMER SHINES

TAUNTON, England—(CP).—A. E. Newton, 76-year-old former Eton, Oxford and Somerset stumper, still plays a good game. In a match here he obtained four dismissals in 13 wickets that fell.

STONEY LAKE SERVICE

Until further notice the Steamer, Islinda will leave Lakefield daily at 9 a.m. standard time for Stoney Lake points, returning to Lakefield in time to connect with the C.N.R. train for Toronto.

BUY
Your Strip Tickets
TODAY!

You Save 40 Cents On Every Strip of 4. Get them at these Stores

Roland Denne.
LeBarr's Store.
W. J. Grady's Store, Lock and Lansdowne streets.
Leeson's Carload Groceteria, Park at Elm.
Raine's Tobacco Store, Rubidge street.
Raine's Tobacco Store, George street.
Theobald Drug Store.
McMahon's Grocery, Crawford's Grove.
Bond's Drug Store.
Peterborough Examiner.
Peterborough Printing Co
McDermid & Jury.
Silverwood's Limited.
All Mason Groceterias.
Percy Harrison, Park Hill Rd. and Water street.
Bank of Commerce.
P. Gosselin, George street.
P. Gosselin, Hunter street.
Gordon Hudson's Store.
McLeod's Drug Store.
Ditty's Inn.
Holiwood Inn.
Campbell's Dairy.
Bogu's Drug Store.
Benson's Dry Goods, George street south.
Corner Cigar Store, Charlotte and Aylmer streets.
Juby's Store.
Mrs. Hotston, Crawford's Grove.

PETERBOROUGH DISTRICT

Howden's Store, Fowler's Corners.
V. Fuller, Hastings.
R. H. Gardner, Norwood.
C. S. Tanner, Lakefield.
M. D. Earle, Omemee.
Ivan Gray, Millbrook.
Jenwick and Sons, Westwood.

REMEMBER: Stripickets may be used for Gate or Grandstand, also for admission of yar car.

PETERBORO INDUSTRIAL EXHIBITION
AUGUST 17th TO 20th

PETES COP 17-12 LACROSSE DECISION OVER BRAMPTON HERE

Clean Contest Dished Up For 800 Fans

The Petes grabbed off a 17-12 O.L.A. senior "B" decision over Brampton here last night before about 800 fans. It was a fair lacrosse tilt with some nice work shown in spots by both sides, but draggy in spots. Play was fast the first half and clean throughout, despite a number of penalties for minor infractions. The Petes had a 3-0 lead in the first quarter and an 8-4 edge at the halfway mark. They were in front 11 to 9 going into the fourth. The locals had a better passing attack and checked more effectively to earn the verdict.

Game Starts Late

On the attack, iVtarelli, Whitton, Magee and Dundas were most effective; while on defence, Chute and Miller checked well and Red Creighton in the home net was hard to beat. The whole gang played good steady lacrosse most of the distance. Of the visitors, Hazel, Eules, Skoski, Milne and Binsell went best several of their regulars not being present and the club filling in with juniors. Harris had little chance to save on most of the goals that beat him. The game was over half an hour late in starting the car with the Brampton team's equipment being late arriving.

The teams:

Brampton: Goal, Harris; defence, Stapleton and Hill; centre, Binsell; wings, Skoski and Hore rover, Hazel;; alternates, Eules, Forest, Milne, Balfour, Payne Garbutt and Lynn.

Petes: Goal, R. Creighton; defence, Miller and Dallin; centre, Magee; wings, King and E. Creighton; rover, Crowe; alternates, Chute, Sloan, Whitton, Reid, Dundas and Vitarelli.

Referee, Gord Thoms of Toronto.

First Quarter

Petes—King 3.45
Petes—Chute 6.00
Petes—King (Miller) 10.00
Penalties—Dallin, Milne, Miller, Skoski.

Second Quarter

Petes—Vitarelli 2.00
Brampton—Eules (Hazel) 4.00
Petes—E. Creighton (Crowe) . 5.30
Brampton—Binsell 6.00
Brampton—Binsell (Stoski) .. 8.00
Petes—Chute (Whitton) 8.30
Petes Whitton 11.30
Brampton—Garbutt (Hore) .. 14.30
Petes—Chute (Vitarelli) 14.55
Penalties—Reid, Eules, Skoski.

Third Quarter

Petes—Dundas (Whitton) 2.40
Petes—Whitton 2.42
Brampton—Eules 3.00
Brampton—Skoski 6.00
Petes—Whitton(Dundas) 7.00
Brampton—Lynn 8.00
Brampton—Stapleton (Binsell) 10.00
Brampton—Lynn 14.00
Penalty—Reid.

Fourth Quarter

Petes—Dundas (Magee) 3.30
Brampton—Skoski 7.00
Petes—Magee 7.30
Petes—Magee 9.30
Petes—King 11.00
Brampton—Payne (Milne) 13.00
Brampton—Hazel 14.00
Petes—Dundas (Crowe) 14.30
Petes—King 14.58
Penalties—Crowe, Milne, Magee.

WON BIG SWIM

MORECAMBE, England—(CP).—K. R. H. Deane won the half-mile swimming championship of England here recently when he defeated R. H. Leivers by a yard in 10 minutes, 49 seconds.

Baseball Record

Standings and Results

INTERNATIONAL LEAGUE

	Won	Lost	Pct.
Newark	74	35	.679
Rochester	61	49	.555
Syracuse	57	52	.523
Buffalo	56	53	.514
Toronto	52	59	.468
Jersey City	47	56	.448
Montreal	46	62	.426
Baltimore	41	66	.383

Yesterday's Results

Syracuse 3, Montreal 1.
Rochester at Jersey City — wet grounds.
Buffalo at Baltimore—rain.

AMERICAN LEAGUE

	Won	Lost	Pct.
New York	62	31	.667
Cleveland	55	35	.611
Boston	54	38	.587
Washington	51	49	.510
Detroit	48	51	.485
Chicago	39	49	.443
Philadelphia	34	58	.370
St. Louis	31	63	.330

Yesterday's Results

Cleveland at St. Louis—rain.
Only game scheduled.

NATIONAL LEAGUE

	Won	Lost	Pct.
Pittsburg	61	35	.635
New York	56	43	.566
Chicago	54	44	.551
Cincinnati	54	44	.551
Boston	45	50	.474
Brooklyn	46	52	.469
St. Louis	42	55	.433
Philadelphia	30	65	.316

Yesterday's Results

No games scheduled.

AMERICAN ASSOCIATION

St. Paul 4, Milwaukee 2.
Indianapolis at Toledo — played former date.
Minneapolis at Kansas City — night.
Columbus at Louisville—night.

Brennan Rinks Wins Top Prize

(Examiner Correspondence.)

HAVELOCK, Aug. 9.—"Doug" Brennan skipped his rink to victory last evening in the regular Monday night jitney at the Havelock C.P.R. Recreation Club's bowling greens. Members of his rink were Mrs. Price, C. D. Cotterman and Mrs. H. F. Mathison, vice-skip.

The rink skipped by Harold Mathison composed of Mrs. Charles Taylor, R. Jack, and Mrs. Robert Jones vice-skip, carried off second prize. Other six skips and their scores were as follows:

J. Hooper—3 wins, 22 points.
Rae Williams—2 wins, 19 points.
H. Krantz—1 win, 23 points.
Robert Anderson—1 win, 16 points.
T. G. Hagerman—1 win, 12 points.
A. Armstrong—0 wins, 7 points.

Fights

(By the Associated Press.)

Chicago —Sammy Angott, 132, Louisville, outpointed Nick Camarata, 132, New Orleans (10).

Baltimore— Irish Eddie Dunne, 136½, New York, outpointed Cowboy Howard Scott, 139½, Washington (10).

Philadelphia — Matt Raymond, 180, Mt. Carmel, Pa., stopped Billy Ketchell, 176, Millville, N.J. (4).

Champion Trotters To Match Strides At Goshen

Two of the greatest trotting horses in the game will meet at Goshen's famous Goodtime Park on August 9, the day before the running of the Hambletonian Stake, when Greyhound and Rosalind face each other in a match race. Greyhound, shown at the LEFT, with Trainer Sep Palin, won the Hambletonian in 1935 and since that time has been breaking records regularly. Rosalind, at the RIGHT, was the 1936 Hambletonian victor, and fans of the trotting game are anticipating a great battle.

Chiefs Wallop Montreal 3-1

TORONTO, Aug. 9. (CP).—Syracuse Chiefs can't expect to do much more in the International Baseball League race than get into the play-offs—possibly finish as high as second—but they may wind up by sending as many players up to the major leagues as the mighty Newark Bears.

They have, of course, pitcher Johnny Gee, who has been tagged already with a price mark high enough to take care of this season's expenses. Then they have a couple of Cincinnati "farm hands" playing in the outfield who look as if they might be good enough to stick next season.

Anthony Bongiovanni (Nine Bongy) was rated a fine prospect when he came from Portland in the coast league last spring, but the Reds decided to give him another year's seasoning with Syracuse. Then there's Jimmy Outlaw, a converted infielder who is patrolling the centre pasture and powering the ball at a .350 clip, and Joe Mack, now at first base and hitting better than .300.

Bongy showed his value last night when he provided the wallop that beat Montreal Royals 3-1, although the Chiefs were limited to three safeties by Bob Porter and Ed Chapman.

The victory gave Syracuse a full game margin over the fourth-place Buffalo Bisons. The Buffalo-Baltimore and Rochester-Jersey City games were rained out while Toronto and Newark had an open date.

SPORT SPICE

By EDDIE BRIETZ

NEW YORK, Aug. 9 (AP).—In Detroit they're still wondering what all the shouting was about . . . But Mickey Cochrane must have known it was coming . . . Two weeks ago a New York writer asked Mickey to collaborate on a piece for a big magazine to appear just before the world series . . . "Black Mike" shook his head and said: "No, they (the magazine eds) might not want me then." . . . Cochrane will be back in the majors one of these days and it'll be darn nice to see him back . . . Mebbe Phil Wrigley will grab him for the Cub board of strategy.

Cederino Garcia, the No. 1 welterweight challenger, drove to New York from Los Angeles in 3½ days. . . . They are telling it around town that Babe Ruth has sunk $100,000 in the Brooklyn Dodgers . . . Charlie Grimm should worry—he's getting $100 a day for broadcasting games played by the team he used to manage . . .

Fight tip: Eight former lightweight champs experted on Ambers and Armstrong last night and seven of 'em picked Armstrong . . . Old Rocky Kansas was the only dissenter. . . . Visiting ball players usually head straight for Jimmy Braddock's place . . . By the way, why doesn't Joe Gould make a heavyweight out of Mike O'Connor, his big Irish barkeep? . . . That fellow is packing the dames thick around the bar . . . The Yankees got back to town yelling Cochrane got a raw deal . . .

That yarn about the cross-eyed pitcher down in Gaston county, N.C., sure started the boys talking . . . Some of the letters we got were pips. . . . Lieut. N C Grover of Pensacola, Fla., says they ought to put a horse blinder over the pitcher's left orb. . . Henry J. Ledoux of Monroe, La., says if he happened to be umpiring he'd just yell, "quit crossing me up, big boy," and let it go at that...

JOIN THE TERRIERS

LONDON—(CP). — G. O. Allen, former English cricket test captain, and H. J. Enthoven, Cambridge University and Middlesex county cricketer, have joined the Territorial Army as second-lieutenants.

Omemee Squad Beats Westclox

Final men's standing:

Team	P	W	L
Omemee	14	7	7
Motorists	14	7	7
Westclox	14	7	7

Omemee men softballers took a 9-7 win over Westclox before a good crowd at the Bowl last night to tie up the league standing in a dead heat. Facing elimination if they lost, the O's grabbed the nod in eight innings to end the schedule on even terms with the other squads. Westclox had 12-9 lead in the first half of the ninth, scoring five runs, when the game was called owing to darkness—the score reverting to the eighth. A general fight threatened in the ninth when F. Parson and Dormer tangled in a collision near the plate and several other players began pushing around, but order was restored.

Tom Parsons twirled steady ball for the losers, allowing nine hits and two walks as he fanned one. Reeds started for Omemee but left in the fourth frame. He had given up nine hits and three free bases while striking out one. Stephenson took over and hurled fine relief ball to limit his rivals to four hits the rest of the route and two walks, as he fanned one. The fielding was good with Ellis, O'Leary and Williamson pulling off nifty catches. Omemee had a double play, Parsons to Rehill. Jones had a double and single, Williamson 2 singles, Weir a triple and Rehill a two-bagger for the winners; while Currie got two doubles for Westclox, with Gainey, Carlson, O'Leary and Dormer having two hits each, as Ellis hit a double. The teams:

Westclox—Dormer, 3b; O'Leary, cf; Calladine, 2b; Ellis, 1b; Carlson, c; Parsons, p; Currie, lf; Foster, rf; Gainey, ss.

Omemee—Brockley, rf; Williamson, lf; Weir, ss; F. Parsons, 3b; Rehill, 1b; Jones, 2b; Pogue, cf; Brooks, c; Reeds, p; Stephenson, p.

Score by innings R H E
Westclox .....232 000 01—7 13 3
Omemee .....400 030 20—9 9 4
Umpires—Payne and Ranger.

De Laval Wins 7-1 Over Quaker Oats

Playing their best game of the season, the De Laval squad backed up Fred Naish's 7-hit ball flinging to hand the Quakers a 7-1 setback in last night's Southend Softball League tilt, played at the Brinton grounds.

Naish held the Quakers to one hit until the 8th innings and had a shutout in sight until the ninth, when the losers garnered 4 hits. He walked but three and had four strikeouts. The winners opened the scoring in the second, counting three times on three hits and as many walks. Shine settled down after this stanza and kept the De Laval's 12 bingles fairly well scattered, although he walked 8 while striking out 6 over the route. Gatfield, Pearson, Wiley and Naish led the De Laval attack with 2 hits apiece, with Wright having the only homer of the game.. Webb was the only Quaker able to garner 2 hits.

Both squads played well defensively with Starr and Coughlin for the losers and Dallin, Wiley and Weart for the winners, looking especially good. Both teams had 2 double plays. Line-ups:

Quakers—Coughlin, 2b; McCullough, 1b; Starr, 3b; Dixon, cf; Townsend, c; Caccavella, ss; Clark, rf; Webb, lf; Shine, p.

De Laval—Gatfield, 2b; Pearson, c; Dallin, cf; Weart, ss; Jamieson, 1b; Wright, lf; Wiley, 3b; Irwin, lf; Naish, p.

Score by innings: R H E
Quakers ..... 000 000 001—1 7 3
De Laval .....031 101 01x—7 12 2
Umpires—Smith and Rainey.

Several Soviet expeditions are searching for minerals in northeast Siberia.

Hank's 4-Ply Blow Chances Looking Good

NEW YORK, Aug. 9.—(CP). —If you're convinced the major league pennant races are practically over, even though there's an important third of the season left, it might be well to look into another of the season's interesting developments—whether Hank Greenberg has a chance to break Babe Ruth's home run record.

For a while it looked as though the burly Detroit first sacker might turn the trick. He was belting out four baggers at a terrific clip, eight of them in six games one week. Then he drew a blank for a week before connecting Sunday for his 36th of the season.

That wallop put Hank 15 games ahead of Ruth's 1927 pace when the Babe set up his all-time mark of 60 homers. Ruth's 36th came Aug. 17th in the 114th game of the season while Sunday's game was No. 99 for the Tigers.

September Counts.

Greenberg, of course, is likely to need all that leeway, for Ruth's big push game during the month of September when he smacked 17 homers in 27 games. The setup this year is so much the same that Hank's chances look pretty good.

In 1927, of course, the Yankees were so far ahead that they didn't have to worry when the Babe pulled off a homeric whiffing in an effort to sock one out of the park. The Tigers now are down in fifth place and there's not much their new manager, Del Baker, could do but haul them up into the first division. So they're not deeply concerned over the odd strikeout.

Then Hank, too, has a long stretch on the home grounds during September. Of Detroit's 55 remaining games, 27 are to be played at home and 28 away. And from just after Labor Day until almost the end of the season they'll be playing in Briggs stadium. So far Greenberg has connected 24 times there and 14 in other parks.

Court Upsetter

Elwood Cooke may soon be a name to conjure with in the tennis news. In the invitation singles of the Seabright tournament, one of the big annual United States events, Elwood (ABOVE) bowed to Bobby Riggs in the final, but to reach the final he had eliminated both Frankie Parker and Wilmer Allison. He's all right.

Fritz Is Confident Of Edmonton Eskos

EDMONTON, Aug. 9—(CP). —Coach Bob Fritz of Edmonton Eskimos, latest entry in the Western Interprovincial Football Union, refuses any predictions his team will win its first start, a game with Calgary Bronks, August 27, but he is sure his outfit will come up to the standards set by the Calgary, Regina and Winnipeg teams.

"The club is not looking too badly," he said, as he came in from a rain-marred practice session last night. "Of course we have a long way to go, but well be ready for Calgary."

The Eskimos, who have been practising rekularly, ral nor shine, for a week, have acquired several players from out of town. Already they have Fullback Vincent Yatchek, Lineman Evard Serbin, Outside Joe Perpich, Halfback Steve Olander and Fritz, who will be quarterback as well as coach.

HAD TOP YEAR

LONDON—(CP).—Charlton Athletic's activities last year in the English Football League resulted in the best financial year of the club's history. Net profit was reported at $29,130.

Amateurs
Apply to Box Office
SUMMER GARDENS
FOR SHOW
THURSDAY
Aug. 11

FLOOR SHOW
TONIGHT
AT THE
SUMMER GARDENS
Dancing Every Tues., Thurs., Fri., Sat.
COMING SOON
A Return Engagement
Marquette and Lynda

RADIO PROGRAMS

The programs listed are as issued by the stations and are subject to change.

Tuesday
(Afternoon, EDT)

4.45 P.M.
Alabama Stakes, CFRB
Girl Alone, WBEN

5.00 P.M.
Four of Us, WHAM

5.15 P.M.
World Dances, WHAM
Don Winslow of Navy, WJZ

5.30 P.M.
These Four, CBL
Let's Pretend (CBS), WABC
The Singing Lady (NBC) WHAM
Your Family (NBC) WBEN

5.45 P.M.
Little Orphan Annie (NBC) WBEN
Jimmy Allen, CBL
Indiana Indigo (NBC) WHAM
Howie Wing, CFRB

(Evening, EDT)

6.00 Evening
Musical Interlude, CFRB
Science in the News (NBC). WMAQ

6.15 P.M.
News Bulletin, CBL
Bang Wood's Music, CFRB
Gabriel Heatter, WBEN

6.30 P.M.
Story of a Song, WABC
Song Sheet, CBL
Sports, WGB

6.45 P.M.
Nola Day, songs, WBEN
Lowell Thomas, CBL
Spotlight, CFRB

7.00 P.M.
Ray Heatherington, WGR
Amos 'n' Andy (NBC) CBL
Sports, WOR

7.15 P.M.
Vocal Varieties (NBC) WBEN
Screen Scoops (CBS) WABC
The Listen Club, CFRB
Sports, CBL

7.30 P.M.
Inside of Sports, WOR
Helen Menken, actress, WGR
Echoes from History, CFRB

7.45 P.M
Piano-Organ Duo, WBEN
Can You Swim? CBL

8.00 P.M.
Dance Time (NBC) WJZ WJZ
Four Corners Theatre, WGR

8.30 P.M.
Information, Please, CBL
Jack Berch's Boys, CFRB
Green Hornet, (NBC), WOR
Wayne King's Orch. (NBC).

9.00 P.M.
Vox Pop Interviews (NBC). WEAF
Everybody's Hour (CBC) CBL
Grand Central Station, WABC
Now and Then, WJZ

9.30 P.M.
Benny Goodman's Or., (CBS) WABC
Attorney-at-Law (NBC)WBEN
Jamboree (NBC) WJZ
Baseball, WHAM

10.00 P.M.
Believe It or Not, WEAF
Time to Shine, WJR
Evening Serenade, CBL

10.30 P.M.
Hollywood Gossip (CBS). WEAF
Diamond Ranger, CFRB
Mart Kenney's Orch., CBL
Drama Series, CBL

10.45 P.M.
Jess Crawford, (NBC). WBEN
Armchair Club, CFRB

11.00 P.M.
Will McCune's Orch., WABC
Blue Barron's Orch., WEAF

11.15 P.M.
Shep Field's Orch., WGN

11.30 P.M.
Abe Lyman's Orch., WEAF
Lloyd Huntley's Orch., CBL

12 P.M.
Blue Banan's Orch., WJZ
Count Bussie's Orch., WABC

Wednesday
(Morning, EDT)

8.30 A.M.
Music Box, WGN
Edith, Dick and Jack, WABC

8.45 A.M.
Judy and Lanny, songs, WHAM
Morning Devotions, CBL

9.00 A.M.
Breakfast Club (NBC) CBL
The Merrymakers, WLW
Art Godfrey, Songs, CFRB

9.15 A.M.
The Goldbergs, CFRB
Person to Person, WBEN

9.30 A.M.
Landt Trio, WBEN
Rhythm Rhapsody, CFRB

9.45 A.M.
Tower Clock Program, WHAM

10.00 A.M.
Pretty Kitty Kelly (CBS). WGR
Mrs. Wiggs, CBL
Cabin in Cottons, CKCL

10.15 A.M.
Women Only, WHAM
Myrt and Marge (CBS) WGR
John's Other Wife (NBC) CBL

10.30 A.M.
Josh Higgins, WJZ
Hilltop House, WJR
Just Plain Bill (NBC) CBL

10.45 A.M.
Woman in White (NBC) WBEN
Melody Lane, CFRB

11.00 A.M.
Mary Marlin (NBC) WHAM
David Harum (NBC) WBEN

11.15 A.M.
Vic and Sade, WHAM
Hillbilly Champions, CFRB

11.30 A.M.
Pepper Young (NBC) WHAM
Big Sister, CFRB

11.45 A.M.
Road of Life, WBEN
Real Life Stories, WGR

(Afternoon, EDT)

12.00 NOON
Vaughan de Leath, songs, (NBC) WBEN
The Balladeer, CBL

12.15 P.M.
The O'Neills (NBC) WBEN
Refreshment Time, CFRB

12.30 P.M.
Midweek Novelty, CBL
Helent Trent (CBS) WJR

12.4 P.M.
Our Gal Sunday, WJR
Dorothy Crandall, WEAF

1.00 P.M.
Happy Gang, CBL
The Goldbergs, WGR

1.15 P.M.
Between Book-ends, WOR
Vic and Sade, WGR
Cadets' Quartette, WBEN

1.30 P.M.
Road of Life (CBS) WGR
Street Scene, CBL

1.45 P.M.
Gospel Singer (CBS) WJR
Concert Trio, CBL

2.00 P.M.
Robinson's Rangers, CFRB
Betty and Bob (NBC) WBEN
London Calling, CBM
Chattamboga Frolic, WGR

2.15 P.M.
Arnold Grimm's Daughter, WBEN

2.30 P.M.
Happy Gilmans, WGR
Lyric Serenade, CFRB

2.45 P.M.
Betty Crocker, WEAF
Heart of Julia Blake, WOR

3.00 P.M.
Mary Marlin, WBEN
All Hands on Deck, CFRB
Hambletonian Stakes, WHAM

3.15 P.M.
Ma Perkins (NBC) WBEN
Hambletonian Stakes, WHAM

3.30 P.M.
Maurice Spitalny's Orchestra (NBC) WHAM
Pepper Young (NBC) WBEN
Esaly Tyner, Songs, CFRB

3.45 P.M.
The Guiding Light (NBC) WBEN
Lebrun Sisters, CFRB
Bill Lewis, baritone, CKLW

4.00 P.M.
How to Be Charming, CFRB
Music Counters, WGR
Langworth Orch., CKCL
Hambletonian Stakes, CBL

4.15 P.M.
Stella Dallas, WBEN
Backstage Wife, CFRB
Drama, WLW

4.30 P.M.
Merit Swing Trio, WBEN
On the Down Beat, CKCL
Deep River Boys, WGR
Vic and Sade, CFRB

Radio Log

CANADIAN CORPORATION

CBL	551	840
CKCL	517	580
CBM		1050
CBO		680

COLUMBIA SYSTEM

WABC	349	860
CFRB	435	690
WJR	400	750
WGR	545	550

MUTUAL SYSTEM

WOR	422	710
WLW	428	700
WGN	416	720

NATIONAL (Blue Network)

WJZ	395	760
WHAM	261	1550

NATIONAL (Red Network)

WEAF	454	660
CRCT	357	840
WBEN	333	900

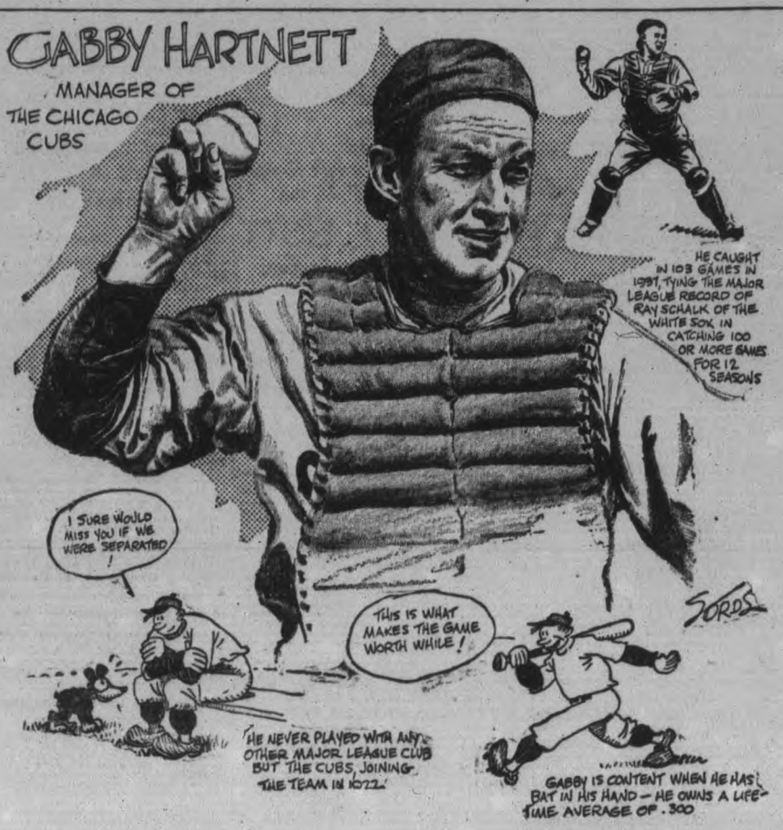

CAPITOL TO-DAY AND WEDNESDAY
This season's gayest entertainment from hit-making 20th Century-Fox
WARNER BAXTER in **I'LL GIVE A MILLION**
with MARJORIE WEAVER
PETER LORRE · JEAN HERSHOLT
JOHN CARRADINE · J. EDWARD BROMBERG
Daily 2.30 - 7.00 & 9.00
—ADDED TREATS—
"CAPITOL NEWS" | "STRANGER THAN FICTION"
"OUT WHERE STARS BEGIN"
A Musical Treat in Gorgeous Technicolor

Regent TO-DAY Wednesday - Thursday
The Adventures of **Robin Hood**
Ablaze with life-like TECHNICOLOR
ETERNAL as the Love of Adventure!
GLORIOUS as the Adventure of Love!
with **Errol Flynn**
OLIVIA DeHAVILLAND
BASIL RATHBONE · CLAUDE RAINS
FEATURE STARTS 2.40 - 7.10 - 9.15
Attend Matinee If Possible
No Advance in Prices

DON'T MISS ANY OF WEDNESDAY MORNING BARGAINS LISTED BELOW

HAVE YOUR AD. IN BEFORE ONE O'CLOCK ANY DAY, AND ON SATURDAYS 10 O'CLOCK
WE ARE AT YOUR SERVICE AND WILL GLADLY HELP YOU WRITE YOUR AD. IF NECESSARY

Births Marriages In Memoriam Cards of Thanks Deaths

BORN

MOWRY. — Nt Nicholls Hospital, August 5, to Mr. and Mrs. E. C. Mowry (nee Margaret Wadby), 138 Rubidge street, a son.

WELCH. — At Nicholls Hospital, August 5, to Mr. and Mrs. Keith Welch (nee Eleanor Brown), 4 Aylmer street, the gift of a son, Terry Dewan.

MARRIED

KELLAR—WILTSHIRE.—Mr. William Wiltshire wishes to announce the wedding of his sister, Winnifred, to George Kellar, at New York City, on Saturday, August 6.

ENGAGEMENT

Mr. and Mrs. Harry Orr, Hastings, announce the engagement of their only daughter, Margaret Grace, to Donald Maxwell Pollock, only son of Mr. and Mrs. William Pollock, Dartford. The marriage will take place quietly August 24.

DIED

FISHER, Mrs. Ann M.—In Lindsay, on Tuesday, August 9, Ann Maria Wright, widow of the late David Fisher. Funeral from St. Paul's Anglican Church, Lindsay, on Thursday, August 11, at 11 a.m. Interment at Belleville, Ontario, 3 p.m. Standard time. Remains resting at family residence, 112 Lindsay street, south.

CARDS OF THANKS

Mr. and Mrs. John Thompson wish to thank the attending doctor and nurses of Nicholls Hospital for their attention, also those who sent gifts of fruit and flowers during Mrs. Thompson's illness.

The brothers and sister of the late Philip Brown wish to thank the management and staff of the Canadian General Electric Co., the war veterans, members of fire department and city police and all other friends for their kind consideration any sympathy; also for the many beautiful floral tributes that were sent as tokens of respect in their recent sad bereavement.

1 FLORISTS 1

THE PETERBOROUGH FLORAL CO
Flowers Delicately Arranged for All Occasions.
436 Water. 'Phone 1395. Nights 1688J

COMING EVENTS

First insertion, 25 Words or less, minimum charge 50c. Subsequent consecutive insertions, 40c per Insertion. All over 20 Words, 2c per extra word per Insertion.

THE ANNUAL PICNIC of Holy Trinity Church, Haultain, will be held on the grounds of Hotel Mount Julian, on Wednesday, August 10. Sports of all kinds on land and water and other attractions followed by supper at 5.30, daylight time.

TO-NIGHT Social Evening on the lawn of the Knights of Columbus, Simcoe street. Games and entertainment. Refreshments. Everybody welcome. Admission free.

PERSONALS

GERTRUDE GROVELLE, 344 McGILL Street. 'Phone 2891 — Finger Waving 25c. End Permanents $1.00. Permanent Waves, $2.00, to $7.00. Ten years' experience.

DURING JULY AND AUGUST — ALL Cabins, Summer Cottages and Homes subject to 5% Reduction. Halliday's. Local Sales Representative, Wm. J. Bull, 539 Downie. 'Phone 1086.

KAWARTHA BEAUTY SALON — Morning Specials: Shampoos and Fingerwaves 65c. Manicure 35c. 'Phone 181. 179 Charlotte Street.

PERMANENTS $2. UP. END CURLS $1. up. Mrs. Jones 186 Prince, Phone 735M.

SPECIALS — $5.00 OIL PERMANENTS for $4.00. $4.00 Perms for $3.50. $3.50 Perms for $3.00. Shampoo and Fingerwave, 60c. 'Phone 2467. Reid's Beauty Shop, 416 Water Street.

MEN! GET NEW PEP AT 40 FOR RUNdown system. Try OSTREX Tonic Tablets of raw oyster stimulants and general strength builders to brace up whole body. If not delighted with results first package, maker refunds its price. Call, write McDermid-Jury Drug Store.

FORUNE TELLING AFTERNOONS AND evenings. 147 Hart Ave., Moved from 217 London St.

A GOOD CAR GOING TO MONTREAL driver desires company and assistance in driving. Phone 593F.

Taxis.

FOR BETTER SERVICE
'PHONE 105
CAPITOL TAXI

PHONE 2350
1 to 4 passengers 25c
Drummond Taxi

To Advertisers

Classified Advertising must be phoned or brought into the office by 10 o'clock on Saturday and 1 o'clock during the week.

ODDS AND ENDS

HERE THEY ARE AGAIN
THOSE
ODDS AND ENDS
SPECIALS FOR
WEDNESDAY
MORNING

SHOP EARLY AND GET YOUR CHOICE

DRESSES REGULAR $6 AND $7, ALL sizes, colours and smart styles at 95c and $1.95. Come early and get your choice at B. Swartz, 422 George St., North.

POTATOES 15c PECK. PEACHES 55c 6 quart. Lombard Plumbs 49c, 6 quart. HABOCO STORES

WALLPAPER, ROOM LOTS, SPECIAL, $1.00 Room. Bargain buys on Plain and Patterned Wallpaper. Coleman Bros., 'Phone 617. Ask for "Rooms That Charm" Booklets.

SPECIALS TO CLEAR LADIES AND children's ankle socks, 12c pair all sizes and colours. METROPOLITAN STORES Ltd.

SPECIAL, ONE COLEMAN "DE LUXE" three burner Low Oven Range with slight defect in finish at reduced price. See our counter of Odds and Ends. Hubert Chown, Hardware.

ONE WONDER GAS STOVE
GOOD CONDITION
REGULAR $44.95
PRICED FOR WEDNESDAY MORNING
$15.00
A. CHERNEY
213 CHARLOTTE

2 ONLY RECONDITIONED COOK stoves, apartment size. Real values. Regular $38.75 to go at $29.50. ROBERT SIMPSON Co. 392 GEORGE St.

SPECIAL TO CLEAR LADIES ALL wool Bathing suits $1.17 to $1.95. Misses Bathing Suits 89c. Boys Bathing Suits 79c. METROPOLITAN STORES Ltd.

TRUSSES. WE CARRY A COMPLETE range of trusses either double or single at moderate prices. Private fitting room. Elliots Drug Store. 393 George St. Phone 15.

NEW CROP PURE CLOVER HONEY 1 pound 15c, 2 pounds 25c, 4 pounds 39c. HABOCO STORES

THREE ONLY ALL STEEL ICE-BOXES. Clearing at $22.75. ROBERT SIMPSON Co. 392 GEORGE St.

AUGUST FURNITURE SALE

ALL PLAIN WHITE FELT MATTRESSES, EXTRA WELL FILLED, ROLLED EDGED, GOOD TICKING. A SERVICEABLE MATTRESS.
Special $5.95. All sizes.

2 YARD WIDE FLOOR COVERING 25c SQ. YD. DROP BACK STUDIO COUCHES HAS UPHOLSTERED BACK, ARMS PILLOWS, 9 COILS UNDER SEAT AND CASTERS. OPENS TO DOUBLE BED.
Special $13.95
CHERNEY BROS.
Home Furnishers
178-180 Hunter St.

HAMILTONS 163 CHARLOTTE STREET are clearing a smart line of spring and summer dresses, light and dark shades in various colours and sizes at greatly reduced prices.

SPECIAL SALE, REAL VALUE, CHINA Cups and Saucers 7c complete. New stock of assorted jugs 5c to 25c. Fancy decorated Tea Pots 29c, 39c, 49c. METROPOLITAN STORES Ltd.

FEW LEFT OF END SPECIAL SUITS, at $17.50 extra pants $4.25, and $21.25 extra pants $4.50. While they last also cleaning, pressing and alterations at Micolucci 201 Charlotte St.

TWO ONLY ELECTRIC RANGETTES, last years models. Save $5.00 at $22.95. ROBERT SIMPSON Co. 392 GEORGE St.

ONE DOZEN TWO PIECE KNITTED suits small and medium sizes good colours, formerly much higher priced. Tomorrow morning only 3.95 at Lyda Telfords, 387A George Street.

Pratten's
Half-Price Sale

OF ASSORTED PIECES OF ENAMEL COOKING UTENSILS, SLIGHTLY DAMAGED, GOING FOR HALF PRICE WEDNESDAY MORNING AT PRATTEN'S HARDWARE STORE, GEORGE ST.

YOU WILL REGRET THIS OPPORTUNITY IF YOU MISS IT.

WOMENS SUMMER AND SPORT SHOES, WHITE AND VARIOUS COLOUR COMBINATIONS. BROKEN SIZES. EXCEPTIONAL VALUES AT $1.00 PAIR. ONLY TWO PAIR TO A CUSTOMER. R. NEILS LTD.

ALL-WOOL BATHING SUITS ASSORTED COLOURS, SIZES 14-42. CLEARANCE SALE AT $1.79.
BLACK'S LADIES' WEAR
COR. KING AND GEORGE.
PHONE 2029

ODDS AND ENDS

LILLOW-WALKWELL "PEPPY PEGGYS" SPORT SHOES IN white and colours, comfortable, serviceable, smart, rich looking style in all sizes for only $1.98, regular $3.45.

BABY CARRIAGES

TWO ONLY CARRIAGES ENGLISH PRAM STYLE COMPLETE WITH HOODS. SAND AND BROWN SHADES. FOR QUICK SALE, $7.00 EACH. $1.00 DOWN AND $1.00 A WEEK.

DINNETTE SUITE

6 PIECES, HAND CARVED OLD ENGLISH FINISH, MADE BY KRUG OF KITCHENER. BUFFET, DROPLEAF TABLE FOUR CHAIRS, ONE ARM CHAIR. A VERY HIGH CLASS SUITE SLIGHTLY USED, GOOD AS NEW. REGULAR PRICE $139.00, FOR $65.00. TERMS ARRANGED.

GRASS MATS

FOR VERANDAH OR COTTAGE USE (ONLY A FEW LEFT) THESE ARE STRONGLY MADE WITH DOUBLE COTTON WARP, BOUND ALL ROUND IN GREEN, BLUE AND BROWN SHADES. SIZES 4 x 7 FEET, REGULAR 95c FOR 69c EACH AND SIZES 3 x 6 FEET REGULAR 65c FOR 49c.

McBride & Franks
431 GEORGE ST.

WALNUT DRESSERS $39.50. CEDAR CHEST. $9.95. GUARANTEED SPRING MATTRESS ALL SIZES $10.75.
A. COMSTOCK & SONS
300 GEORGE

COMMENCING WEDNESDAY MORNING A BIG REDUCTION ON ALL NOVELITIES AND ODD LINES OF MERCHANDISE AT ELSIE BENNET, GIFT SHOP.

TRY OUR SPECIAL DOUGHNUT LUNCH ROLLS, 22c A DOZ. QUALITY CAKE SHOP 380½ GEORGE

UPTOWN SILK SHOP VALUES, REGular $1 silkgowns for 29c. Ladies Pullovers 79c regularly 19c. Three piece white pique suits $1.98 regularly $1.00. Blouses $1 regularly 49c. Four surprise counters of materials to 79c regularly, 15c, 19c, 25c, 39c. 404 George Street.

40 PAIR OF HIGH GRADE SHOES navy, black, white and brown colours, smart styles, medium and high heels, broken sizes to clear Wednesday morning at $1. Kylies 141 Hunter St.

1 GAS STOVE $5. 1 BARNET ICE-BOX will be sold for highest offer. 1 used well known make $69. Frigidaire Store T. J. Cavanagh 434 George St.

ODD BATHING SUITS SMART STYLES 34—36. One of Canadas best makes. Save $1 or more. Odd play suits fancy pattern $1.39. Catherine Shop 331 George St.

GEO. P. BROOK AND SON CUT RATE Butchers at 168 Charlotte and Corner Monaghan and Chamberlain. Phone 2502 and 3760. Bologna 2 lbs for 29c. Peameal Bacon of Breakfast Bacon 32c, Smoked Picnic 24c, Hamburg or Stew Beef 2 lbs for 23, Sausage (small link) 20c.

WEDNESDAY IS BARGAIN DAY AT the Arcade Store. Silk Panties, 19c. Big Apple Aprons, 14c. "Big Make" work shirts, 49c. Cup and Saucer set, 6c.

MENS BROADCLOTH SHIRTS COLLAR attached style, plain checks and stripes. Sizes 14-16½. Regular $1.45. Wednesday Morning Special 69c at Graftons, 381 George St.

FEATURE VALUE
3 PIECE CHESTERFIELD SUITE WITH FLOOR LAMP, END TABLE, CUSHION AND PICTURE.
ALL FOR $59.50
A. COMSTOCK & SONS
300 GEORGE

FOR SALE

4 Miscellaneous 4

2 SLIGHTLY USED TIRES AND TUBES size 500-20. Phone 1944M.

ENGLISH PRAM LIKE NEW. APPLY corner Park, King and George Sts.

SLIGHTLY CHIPPED CUPS, 15c DOZ. 97 Robinson Street, corner Mark.

TWO WIRE-HAIR TERRIER PUPPIES, thoroughbred females, nicely marked, $8.50 and $8.00 each. 61 Crescent St.

CABIN TRAILER AND LIGHT OUTboard skiff. 169 Hunter St. East.

GIRLS BICYCLE CHEAP. PHONE 3224M. In good condition

GIRL'S BICYCLE, ALMOST NEW, reasonable. Phone 3903J.

BREAKFAST SET AND STUDIO couch, excellent condition. Reasonable. 209 Murray St.

ELECTRIC MOTOR FAN. 444 ROGER St.

TEN PIGS, SIX WEEKS OLD. KEENE, 4 ring 12.

PIANO, MAHOGANY, WITH BENCH, excellent condition. Phone 2284.

FLAT BOTTOM BOAT BUILT FOR outboard motor, chest drawers, bed complete, quart cellers, other articles, 186 Hunter St., East

ONE USED WASHER $24.50, GUARANteed, terms $1. weekly. Johnstons George at McDonnel

PRIVATE SALE, BEDDING, REFRIGerator, bed complete, 2 dressers, table, curtains, ladies suits 36 and 40, hall rack, chairs, dishes, antique clock. 3—6 Thursday, Aug. 11th. at 511 Stewart St.

FOR SALE OR TRADE 45 SHEEP, 8 lambs. H. Sloan, Omemee.

ELECTRIC MOTOR FAN, SMALL poultry house. 444 Roger St.

FOR SALE ONE 10 INCH FOUR SIDE Ballantyne Sticker, New type expansion heads. Roy Faulkner. Phone 71 Omemee.

6 Fuel 6

HEMLOCK AND PINE SLABS, $2.50 Half-Cord. Dinsdale's. 'Phone 153.

DRY MIXED SLABS $2.50 PER HALF cord, mixed wood $2.25. Also shingles and posts for sale. Bakers Wood Yard. Phone 676.

WOOD
DRY SOFT WOOD AND DRY SLABS AND EDGINGS
At $2.00 Per Half-Cord and Up. (Cutting Extra.)
McCARTHY & JOHNSTON
'PHONE 99

TOO LATE TO CLASSIFY - - By Baer

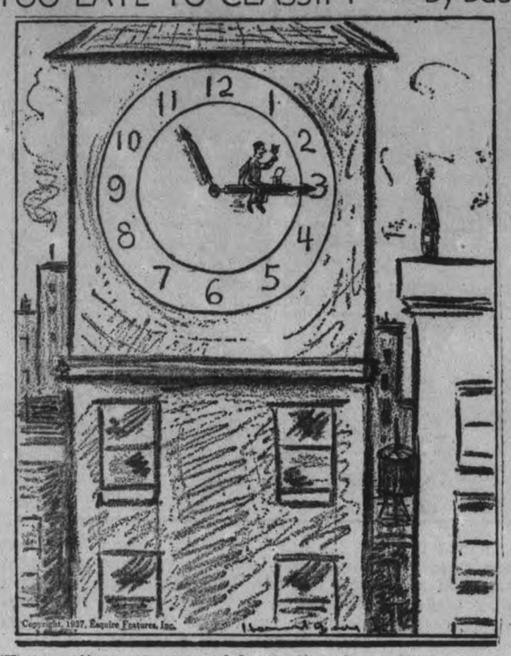

"You won't see me around here after eleven-thirty. I got a new job through the Examiner classified section."

FOR SALE

7 Live Stock and Poultry 7

WORK HORSES AND COLTS. APPLY to D. Hoskin, Merchant, Rockcroft.

25 STOCKER CATTLE. PHONE 1319W

PURE BRED GRAY DURHAM BULL, 1½ years. Apply box 94 Examiner.

8 Real Estate 8

TO CLOSE AN ESTATE, 8 ROOM house, all conveniences, garage, lovely home, 560 Charlotte St., Phone 994 ring 5.

100 ACRES, GOOD FARMING LANDS, including Buildings, well watered, North Half of Lot 6, 1st Concession, Smith Township, 3 miles from City. Write Box 117, Examiner.

TWO DESIRABLE BUILDING LOTS IN Ashburnham. Phone 2685M.

COTTAGE NEW, 5 ROOMS MODERN, garage, $3,000. Cottage Chemong Park, 8 rooms, screened verandah, lights, $800. 5 acres, Brick house, furnace, hardwood floors, electricity, $2,250. 100 acres close to city, frame house and barn, crop immediate possession. $2,200.
M. STOREY
374½ George Street. 'Phone 939.

ESTATE SALE ROBERT SEDGWICK, Friday Aug. 12th. 1.30 p.m. half a mile south of Norwood, horse, cow, 8 pigs, brood sow, 360 pullets, machinery, feed, furniture and property, well built on. Must be sold to close estate, Golden Andrews, Auctioneer.

THIRTY-ACRE FARM, PART LOT 6 concession 8, Belmont, near Havelock, six-roomed brick house, excellent condition, two-car garage. Thomas Anderson Estate.

6 ROOM STUCCO HOUSE, OAK floors, hot water heating system, house and lot in excellent repair, $3,600. Terms $500 down and $35 per month which includes taxes and insurance. The best bargain in town.
R. E. DARLING
366 Water St. Phone 2266

9X Building Material 9X

USED LUMBER, PAINT, STEEL ROOFing, Sheeting, Electric Motors Market Prices paid for Scrap Iron, Metals, Waste Paper. Peterborough Metal and Waste Co., 256 Simcoe Street. 'Phone 697.

10 Used Cars 10

CARS WANTED.
CASH PAID FOR GOOD USED CARS
CLIFF CURTIS - FRED REVOY
288 CHARLOTTE ST.

USED CARS
'37 Buick Sedan.
'37 Studebaker Sedan.
'35 Ford Coach.
'35 Ford Coupe.
'34 Chev. Sedan.
'31 Desoto Convert. Coupe.
'29 Chev. Panel, ½ ton.
CHAS. H. ELLIOTT
Studebaker and Packard Sales
AT THE
J. E. A. FITZGERALD FUEL OFFICE
253 Hunter St. W. 'Phone 1300

TO RENT

11X Apartments for Rent 11X

BRIGHT 4 ROOMED APARTMENT, garage, adults. 183 Antrim St.

THREE-ROOMED APARTMENT, FURNished, heated, Adults. Phone 1581J.

4 ROOMED HEATED APARTMENT. South End. Box 81, Examiner.

FIVE ROOMED UPPER DUPLEX, heated, modern, vacant September 1st. 521 Homewood Ave.

NEWLY DECORATED DUPLEX 3 rooms, kitchen and bathroom, hardwood floors, electric stove, separate furnace, garage. Phone 3311F. Evenings.

THREE-ROOMED APARTMENT, FURNished, heated. Adults. Phone 1561J.

EIGHT-ROOMED, BRICK HARDwood floors throughout. 499 McDonnel. Apply 570 Gilchrist.

TO RENT

11X Apartments for Rent 11X

MODERN HEATED APARTMENT FIVE rooms sunporch, garage. 601 Water St.

THREE BRIGHT ROOMS PARTLY furnished, balcony, garage. South End. Box 95 Examiner.

BATHROOM FLAT. 46 ALFRED ST.

11XX Houses to Rent 11XX

HOUSE No. 338 RUBIDGE STREET $35.00 per month, hot water heating, possession arranged. 437 George St.

6 ROOMED HOUSE, GARAGE. POSsession Sept. 1st. South. Phone 2802J.

12 Rooms 12

FURNISHED ROOMS SUITABLE FOR light house keeping. Phone 1681, 701 George St.

LARGE AIRY ROOM, PRIVATE HOME, Central. 3767W.

5 UNFURNISHED ROOMS. APPLY 352 Mark St.

LARGE BRIGHT FRONT ROOM SUITable for two, all convenience. Phone 2975W.

ONE OR TWO NICE FRONT ROOMS, suitable for light housekeeping, near C. G. E. Phone 2246F.

2 UNFURNISHED ROOMS. APPLY 526 Bolivar St.

TWO FURNISHED ROOMS, 218 LONdon St.

3 UNFURNISHED OR PARTLY FURnished rooms, 516 Aylmer St.

12X Summer Cottages 12X

MOUNTAIN LAKE NEAR MINDEN, furnished cottage accommodates six, fishing, bathing, boat, last half August and September, $10.00 weekly. Telephone 1744F.

STRINGERS CAMP, PAUDISH LAKE, Cabin and meals, eleven a week. Cottages furnished twelve, Boats, motors, Sandy Beach. Highway 28, fifteen miles East of Apsley, Bancroft.

WANTED

15 Miscellaneous 15

WANTED—TO DO, CARPENTER WORK by the Day or Contract. 'Phone 3407J.

LIVE POULTRY, AND FEATHERS. Special Prices August Only. 'Phone 3475W.

LIVE POULTRY — SPECIAL PRICE. 694W. 342 Stewart. M. Katz.

SMALL BUNGALOW 5 OR 6 ROOMS for adult family of two, by 1st. Sept. Phone 1485.

USED STOVES AND FURNITNRE. ALF Hudson, Lakefield. Phone 65.

USED BICYCLE IN GOOD CONDITION, Reasonable. Phone 3063F.

100 ACRE FARM TO RENT OR BUY. Write stating particulars to Box 82 Examiner.

2 OR 3 UNFURNISHED ROOMS, CENTral, by young couple. F. Stark, 523 Roger St.

USED FURNITURE AND STOVES, Phone 1534J.

CALVES FOR VEALING. WHITE, INdian River.

LIGHT HOGS TO BUY. PHONE 350 W, Peterborough.

WANTED BY SEPT. 1st. 3 OR 4 roomed heated, unfurnished Apt. Adults. Box. 91 Examiner.

BUSINESS LADY DESIRES 2 or 3 UNfurnished, heated rooms with kitchenette. Central for Sept 1st. Separate entrance prefered. Write Box 95 Examiner.

TROUT MINNOWS WANTED, ANY amount tonight. 328 Charlotte. St.

17-Help Wanted. Male or Female-17

S.S. NO. 6 TOWNSHIP OF CHANDOS. Protestant preferred. Apply Chas. Wease, Glen Alda, Ont.

PROTESTANT TEACHER FOR S. S.NO. 5 Chandos. Salary $700. Apply P. C. Prouty, Owenbrook, P. O. Ontario.

18 Help Wanted. Female 18

CAPABLE WOMAN WANTED FOR TWO weeks. 601 Water St.

EXPERIENCED GENERAL. APPLY 483 Water St.

CLASSIFIED ADVERTISING BRINGS RESULTS

WANTED

19 Help Wanted Male 19

LOCAL MAN TO SELL STATIONERY AND OFFICE EQUIPMENT IN CITY. DRAWING ACCOUNT. ELLIOTT STATIONERY AND ADVERTISING SALES. PHONE 1039W

YOUNG MAN WANTED TO COMPLETE sales staff. Apply 169 Edinburgh St. Tonight.

20 Employment Wanted 20

CANADIAN LEGION HAVE LISTS OF Competent Returned Men to Fill Temporary or Permanent Positions Give the ex-Soldier a chance to work for you. 'Phone 141

GIRL WANTS HOUSEWORK BY DAY. Phone 1750F.

21 Boarders Wanted 21

ROOM AND BOARD. 168 STEWART. 1497J.

ROOMS FOR RENT, BOARD OPTIONal. Phone 1597, 287 Stewart St.

BOARDERS. PHONE 2608

GENTLEMEN OR OTHER BOARDERS. Private home, central. 491 Aylmer St.

TWO UNFURNISHED ROOMS. CENtral. Adults. 45 McDonnel St.

LARGE BRIGHT FRONT ROOM SUITable for two, all convenience. With or without board. Phone 2975W.

WHO CAN DO IT

22f Miscellaneous 22f

DUSTLESS FLOOR SANDING. J. H Vance, 773 Aylmer. 'Phone 1292.

23 Auto Repairs and Accessories 23

COAL OIL, 16c. Gasoline 14c (TAX Extra). Car and Tire Repair. Auto Parts and Accessories. Dawson Service Station. 'Phone 1523.

28 Moving and Storage 28

SHORT DISTANCES OR ANYWHERE in Canada or United States, Covered Padded Vans. Experienced, Courteous Man. Apply, full particulars. M Rawlinson. Limited, 610 Yonge Street Toronto.

34 Radio Service 3

1939 PHILCO
CAR RADIOS
$39.95.
BROWN'S RADIO SERVICE
547 GEORGE STREET.

RADIO SERVICE
HAVE YOUR RADIO REPAIRED EXPERTLY AND PROMPTLY.
McCANNAN
RADIO ELECTRICAL SUPPLY STORE
140 Simcoe Street. Tel. 46.

37 LOST 37

BY DELIVERY BOY, VICINITY WEST End. $10. bill. Phone 2960. Reward

MAN'S POCKET WATCH WITH INITials L. A. M. engraved on back, from High Bridge, on Canal. Finder please phone 780W. Reward.

PROFESSIONAL

41 Accountant 41

EDWARD HUMPAGE — Chartered Accountant. Auditor. 419 George Street

44 Lawyers 44

EMMETT F. SHEEHY — Bonded Attorney. Loans. 397 George Street.

PECK, KERR & McELDERRY — Barristers and Solicitors. 415 Water Street Peterborough. Telephone 1950. E. A. Peck, K.C. F. D. Kerr, K.C. V. J. McElderry K.C.

HON. G. N. GORDON, K.C. W. B. GORDON — Law Offices, 395-397 George Street. Appointment by Telephone. 3300 and 3301.

JACOB LOW — Barrister, Solicitor Notary Public. Money to Loan on First Mortgages. 219 Hunter Street West Peterborough, Ont. 'Phone 2244. Nights and Holidays 1021.

ALEXANDER L. ELLIOTT, K.C., M.P.P. —Barrister, Etc. Money to Loan. Interviews by Appointment. Telephone 3. Office: 355 George Street, Kresge Building, Peterborough.

PROFESSIONAL

W. R. PHILP — Barrister, Solicitor Notary Public. 385 Water Street 'Phone 602.

47 Mineral Fume Baths 47

MINERAL FUME BATHS. DE-TOXIFY AND RE-VITALIZE NATURE'S WAY. 'PHONE 3157, PETERBOROUGH 220 BROCK STREET.

MONEY TO LOAN

HOUSEHOLD
LOANS
WITHOUT ENDORSERS
Rates authorized by special Act of Dominion Parliament.
Loans $50 to $530. No credit enquiries of friends or relatives. Immediate service on all applications. 12 months to repay. To apply: 'Phone or visit office.
"Doctor of Family Finances"
Central Finance
CORPORATION
Second Floor, KRESGE BUILDING
355 GEORGE STREET
TELEPHONE 1703, PETERBOROUGH
Loans Made in Nearby Towns.
Tune in CFRB, 6-6.15 p.m. Daily.
Offices in ten Ontario cities.

MORTGAGE LOANS, 5½%. APPLY TO G. N. Gordon, K.C., and W. B. Gordon

PERSONAL
LOANS
$50 TO $400
To responsible persons of sufficient earning ability who are the owners of a Car or Furniture, whether fully paid for or not, we offer us service. Only your signature required. Loans repayable in convenient monthly payments.
TORO FINANCE CO.
181 CHARLOTTE STREET

MONEY TO LOAN.
On First Mortgage on Improved City Property at Current Rates of Interest
Apply: The Toronto Savings and Loan Company, 437 George Street, Peterborough.

49 NOTICES 49

REPAIRS, ALTERATIONS — SAVE Money on Materials for Repairs, Alterations, and New Work. Halliday's Anniversary Sale offers many Bargains in Roofing, Wallboard, Doors, Windows, Flooring, Paints, Plumbing Materials. Monthly payments if desired. 'Phone 1086 for Free Circular—Local Sales Representative, Wm. J. Bull, 539 Downie.

NOTICES
Applications for the position as doctor for the Canadian General Electric Mutual Benefit Society will be received up to Aupgust 16.
Apply G. W. Allison, Secretary.

50 AUCTION SALES 50

FOR A SUCCESSFUL AUCTION — J. H MILES Auctioneer Valuator Tel 1477

HOME IMPROVEMENT
Plumbing and Heating.
FOR EXPERT PLUMBING AND HEATING REPAIRS & CONTRACTS
SEE J. L. P. SMITH - 372 WATER ST.

FOR CEMENT WORK
'PHONE HOWARD ROSE 2312J
FREE ESTIMATES.

Electrical.
FOR ANYTHING ELECTRICAL
Wiring, Fixtures, Refrigerators, Radios, Washers, Etc.
SEE
GRANT & LOUCKS
418 GEORGE STREET. TEL. 798

Madoc Girls Win Stirling Prize

(Examiner Correspondence.)

MADOC, Aug. 9.—The Girls' Club of Madoc Women's Institute under the leadership of Mrs. L. McCarey and Mrs. Hulin, attended achievement day in Stirling last week and were successful in winning first prize, which gives the winers a free trip to Peterborough Exhibition.

Besides exhibiting their needlework and project books these girls put on a clever skit "Being well-dressed and well-groomed" written by Gladys Aylesworth of the club and were highly congratulated on their achievement.

Misses Helen Whytock, Edith Miller and Gladys Aylesworth were chosen as the Madoc team to attend the county competition at Peterborough.

Miss Isa Breakell, a former public school teacher of Madoc entertained a number of her former third book girls recently at a "reunion" which was attended by Mrs. Lees (Alice Orr) of Los Angeles; Mrs. A. E. Crawford (nee Irene Whytock) of Madock; Mrs. James Irwin (nee Ruth Dawes) of Madoc; Mrs. Roscoe Vanderwater (nee Aileen O'Hara) of Foxboro; Mrs. D. Mounteer (nee Marion Wright) of Hagersville; Mrs. J. Laffin (nee Loretta Forestell) of Madoc township; Mrs. J. H. Davis (nee Mary Watson); Mrs. B. Tanner (nee Verna Embury); Mrs. Demorest (nee May Connor); and Mrs. C. I. Ross (nee Kathleen Caverley) of Madoc.

Mrs. Gavin Wallbridge left last week to spend some time with Mr. and Mrs. Clute at their summer home in Muskoka.

Miss Kate Free of Campbellford is the guest of Mr. and Mrs. John McKenzie.

Mrs. N. T. B. Crombie of Montreal is the guest of her mother and sister, Mrs. and Miss J. Breakell.

Mrs. Oliver Dingman celebrated her 88th birthday very quietly at her home in Madoc last week.

Dr. Theo Seymour of Mishawaka, Ind., visited his brother, Mr. Monte Seymour at Hawthornden, Madoc, on Thursday, on his way to his summer cottage.

Dr. Crawford has returned to New York after spending a few days with his family in Madoc.

Miss Kathleen Phillips spent the holiday week in Midland the guest of her sister, Mrs. James Veal and her brother, Mr. Keith Jarvis in Midland.

Mr. D. H. Morrison, lay-reader of Tweed, is to take charge of the services at St. John's church, Madoc, during the absence of the rector, Rev. W. G. Hope Swayne, on holiday at Trout Lake near Bancroft.

The Examiner CLASSIFIED ADVERTISING RATES

Cash Rate:

1 Cent per Word or Figure per Insertion, Minimum Charge 25c

Charge Rate:

2 Cents per Word or Figure per Insertion, Minimum Charge 35c

Box Numbers:

One or more Consecutive Insertions 10c

Coming Events:

Per Word per Insertion 2½c
Minimum Charge 50c

Special Announcements:

Birth Announcements 50c
Engagement Announcements 50c
Marriage Announcements 50c
Death Notices 50c
Card of Thanks (up to 1 inch) 50c
In Memoriam (up to 2 inches) 75c
Over 2 inches (per inch extra) 50c

Legal, Municipal, Government, Auction Sales:

First Insertion, per agate line 12c
Repeat Insertions 6c

'PHONE 1600:

OUR BOARDING HOUSE —with Major Hoople

The Crossword Puzzle

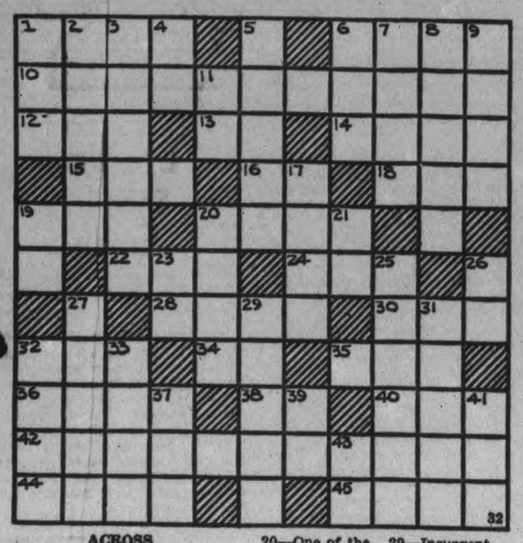

ACROSS

1—Framing in which a pane is set
6—A former Russian czar
10—Annihilate
12—Wind
13—Jewish month
14—Baskets
15—A blockhead
16—Chinese measure
—Egg of a louse
19—Character in "Little Women"
20—Yield
22—The sun
24—Whack (slang)
28—Price of transportation
30—Astern
32—Old
34—Pronoun
35—Devoured
36—Bog
38—Exist
40—Insulator (abbr.)
42—Upkeep of property
44—Vipers
45—River in Belgium
20—One of the pincer-like organs of a lobster
21—An inlet (Prov. Eng.)
23—From
25—Morning prayers
26—Near
27—An assumed name
29—Insurgent
31—An enclosing barrier
32—Girl's name
33—To let fall in drops
37—Half ems
39—Letter N
41—A varying weight of India
43—Affirmative vote

DOWN

1—Large body of salt water
2—A maxim
3—Wanders
4—Masculine pronoun
5—An easy gait
6—Writing fluid
7—Futile
8—A garret
9—A den
11—Sun god
17—Unemployed
19—Exclamation of delight

Answer to previous puzzle

K	I	N	D	L	E		J	A	M	S
I	R	A		O	R	C		N	U	T
S	O	N	G		O	R	A	N	G	E
M	N		L	A	D	Y		U		W
E		N	I	C	E		G	I	D	
T	A	U	N	T		R	A	T	E	S
	A	L	T		J	U	L	Y		P
H		L		F	A	N	E		F	A
A	B	I	D	E	D		S	O	U	R
N	E	F		W	E	E		A	S	K
K	E	Y	S		S	H	A	K	E	S

Copr. 1938, King Features Syndicate, Inc.

BARCLAY ON BRIDGE

WRITTEN FOR THE EXAMINER
By SHEPARD BARCLAY
"The Authority on Authorities"

LEAD WITH A RIGHT

MOST BOXING coaches tell a pupil it is sound tactics to lead with the left hand, but almost never to lead with the right. And most bridge teachers will tell you never to lead an ace against no trump, unless your partner had bid the suit or you have an almost solid suit yourself and want him to unblock for you. There are ones, however, when the opponent's bidding has made it clear that the ace is the best lead in your hand. If so, go to it'

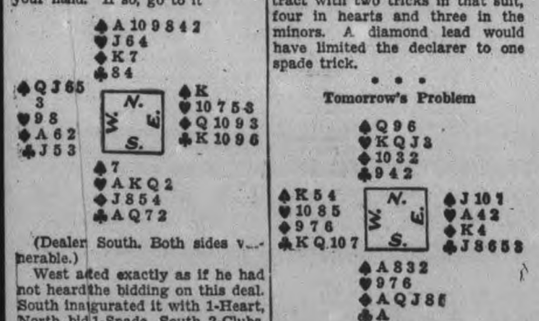

(Dealer: South. Both sides vulnerable.)

West acted exactly as if he had not heard the bidding on this deal. South inaugurated it with 1-Heart, North bid 1-Spade, South 2-Clubs, North 2-Spades, South 2-No Trumps and North 3-No Trumps.

The worst possible lead against that bidding would seem to be a spade, giving the declarer a chance to try to set up the dummy's suit at the outset. West led a fourth-best spade, though, explaining later that he couldn't lead into either of the two suits bid by South. Perfectly true, but what was the matter with the fourth suit, diamonds?

The safest lead would have been the diamond ace, to make sure of two whacks at that possible side entry, but even a small one would have set the contract.

The spade lead, followed by spade leads from the dummy, enabled the declarer to make his contract with two tricks in that suit, four in hearts and three in the minors. A diamond lead would have limited the declarer to one spade trick.

• • •

Tomorrow's Problem

(Dealer: South. Both sides vulnerable.)

If South bid 1-Diamond, North 1-Heart, South 1-Spade and North 2-Diamonds here, what is South's next bid?

SALLY'S SALLIES

A rule sharp businessmen are rather blunt.

DONALD DUCK By Walt Disney

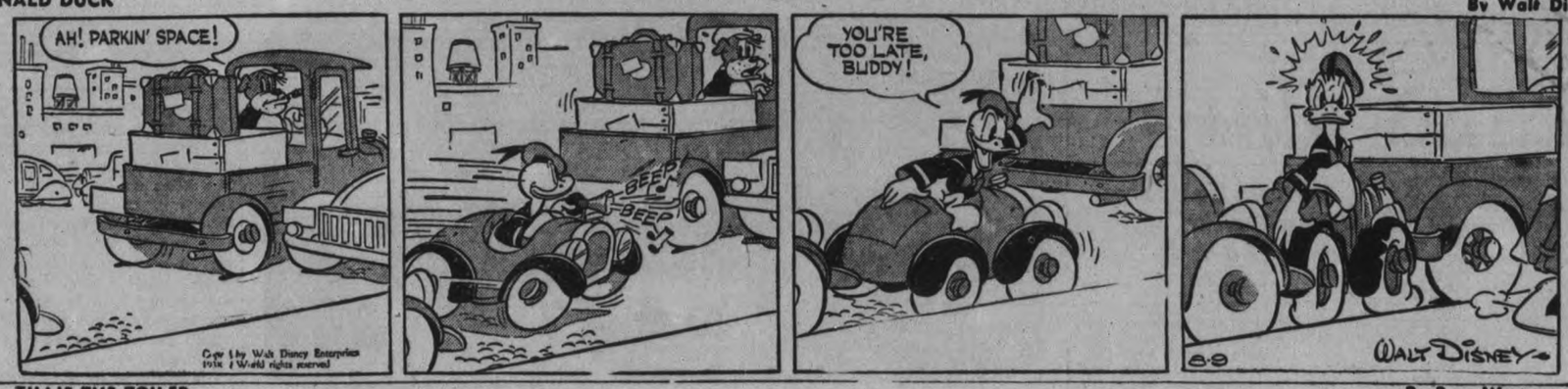

TILLIE THE TOILER —By Russ Westover

HENRY —By Carl Anderson

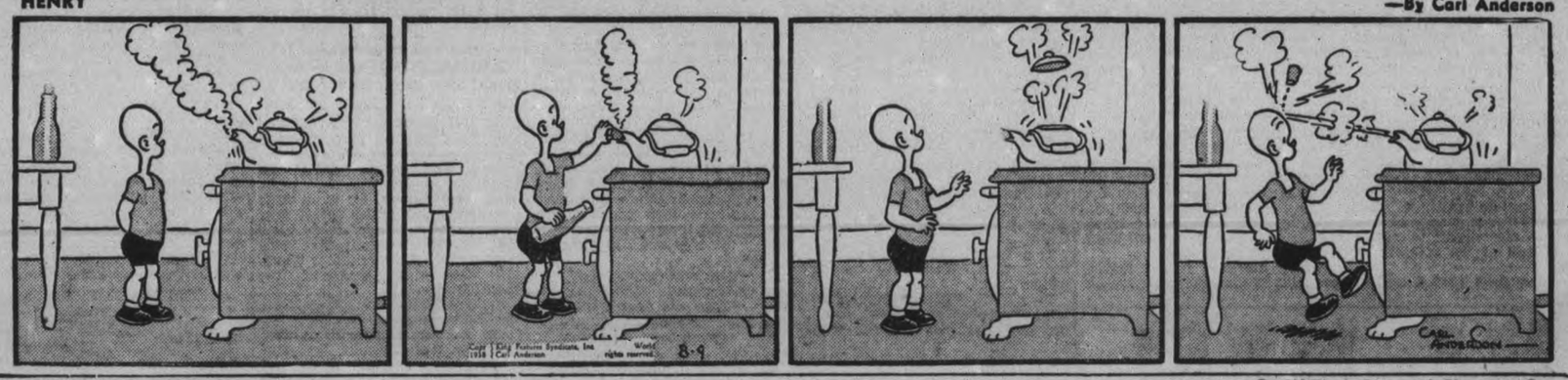

BRICK BRADFORD —By William Ritt and Clarence Gray

MUGGS AND SKEETER —By Wally Bishop

BRINGING UP FATHER —By George McManus

THE GUMPS

Montreal, Toronto Financial Chiefs Blamed By Westerners For Ottawa's Failure To Act

LAKE COUCHICHING, Ont., Aug. 9 (CP).—Failure of the federal government to take definite action on Dominion-provincial problems has caused a great deal of regional dissatisfaction in Canada, according to M. J. Coldwell, member of parliament for Rosetown-Biggar and national chairman of the Co-operative Commonwealth Federation.

"Ottawa's failure to act is said by many out west to be due to financial interests in Montreal and Toronto which, they say, control the strings of Dominion legislation," Mr. Coldwell told the Canadian Institute on economics and politics at Geneva Park here Saturday night. However, he thought the reason for the inactivity was due more to the fact that Canada's constitutional condition and the question of Dominion-provincial relations had not yet been clarified.

Mr. Coldwell addressed the conference of educationists, businessmen and students of international affairs after Prof. A. R. M. Lower of Wesley College, Winnipeg, reviewed the history of Canada since Confederation in 1867. Canada never has had to fight for anything and as a result lacks the spiritual bond necessary to arouse her self-consciousness as a nation, he said.

"People have asked me to account for Premier Aberhart's rapid rise in Alberta," Mr. Coldwell said. "I tell them it is because he has shown himself to be the enemy of these great eastern Canadian financial interests. I believe he will maintain his strong position in Alberta on the strength of this single detail of policy.

"In Alberta there is much talk of converting provinces into sovereign confederated states within the Dominion, with privileges to do things we believe the Dominion as a whole should undertake. In Alberta many people there have actually been convinced by a certain gentleman there that it is Alberta's mission to be first to develop a sovereign state and to assume control of the rest of the country.

"I would suggest that Canadian problems of unemployment, labor, marketing and social services are matters of central concern in any modern state and I would like to think of Canada as a modern state. Regional difficulties exist, but with a broad central program we could deal with the provinces both as individual divisions and as constituent parts of a nation."

The only ultimate method of solving these problems was to give the Dominion government greater power in proportion as the problems loomed larger and more general throughout the country. Mr. Coldwell did not believe racial differences in Canada would hinder national co-operation. "I would say this nation will emerge all the richer after incorporating foreign cultures within itself."

What he termed the failure of the present parliament to grapple with the problems which had arisen "is giving impetus to disruption in many provinces." Talk of secession was heard in the Maritimes, in Quebec and in British Columbia. Such talk could not yet be described as movements "but failure of Ottawa to act is only stimulating them."

"There are also factors making for unity in Canada which are not to be ignored," Mr. Coldwell said. "The Canadian Press, which flashes news of the day across the country, giving the same dispatches to all newspapers, is in itself a great contributor to the cause of unity in Canada."

Northern Light Songs From The Sky Branded a Myth

Washington, Aug. 8 (AP)

IF YOU SEE the northern lights some night and think you hear them singing, it may be only the blood rushing through your ears. The Smithsonian Institution said today in publishing a report by Dr. A. S. Eve of McGill University that many reputable witnesses have reported the illusion of "hearing" the lights.

This is impossible, Dr. Eve added, because the lights occur 60 miles above the earth's surface where there is virtually no air to transmit sound waves.

Signing "Finis" To Long Standing Dispute

An historic moment pictured in the government house at Buenos Aires, Argentina, as members of the Paraguayan delegation signed the treaty of peace and friendship between Paraguay and Bolivia, thus ending the years-long Chaco dispute. Signing the treaty is Dr. F. Riart, chief of the Paraguayan delegation, in CENTRE is General Jose Felix Esigarribia, who led the Paraguayan armies during the three-year Chaco war. At the LEFT is the Paraguayan foreign minister, Cecilio Baez, who was the first to sign the document. National holidays were decreed throughout South America to mark the momentous date.

Roads To Remain Township Matter

The Emily council met in the Farmers' Club rooms, Omemee, with members present, D. J. Guiry, reeve, in the chair, and councillors Wilbert Fee, P. J. McGuire, W. J. Patrick and D. W. Wilson.

Communications were read from F. L. Weldon and R. D. Wilford, pointing out that until the approval of the Department of Highways of certain bylaws of the county assuming certain roads had been received, that the maintenance of such roads was still a township matter. The road in Emily which is affected is the road from Fowler's Corner to Frankhill schoolhouse.

From J. Sears, division engineer, Port Hope, replying to letter from the Clerg, re: the approaches to highway at the east quarter line, Emily.

From Toronto General Hospital for consumptives, Weston, re indigent patient.

From M. H. Winter re contribution to prize list of county plowing match.

From H. D. Wilford, asking for copies of bylaws establishing the roads now assumed by the county from Fee's Corner to the Verulam boundary at Lot 22, Concession 14. From E. A. Horton enclosed regulations for relief. A school account was received from S. S. No. 3. A relief account was received from George O'Donnell. A livestock valuer's report was received from W. Brown.

Judgment in the matter of the appeal of the Strain property assessment appeal was received and filed.

Payments, Miscellaneous

Judge J. A. McGibbon, hearing assessment appeal and mileage, $12.40; The department of Health for insulin 3 months, $4.71; Sheep killed by dogs—H. Griffin, 1 sheep killed, $8.00, H. Griffin, 2 sheep injured, $6.00; W. Brown, valuing sheep of H. Griffin, $3.00. Relief, George O'Donnell, relief for July, $3.12. Schools, J. M. Thurston, secretary-treasurer, S. S. No. 3, $75.00.

Motions—That the clerk write to Charles Poynton, engineer, and make arrangements for him to inspect O'Connell's creek on the 13th Concession Line in company with the road superintendent and Mr. Patrick.

Enemy Raiders Get Through London Defence Lines

LONDON, Aug. 9—(CP).—Military experts checked over data and examined army photographs to-day seeking to determine the precise score in the greatest air defence manoeuvres of Great Britain's history.

Six lives were lost and four warplanes were wrecked as more than 900 first line flying machines participated in the two-day exercises through heavy rain and fog, demonstrating, according to authorities, that London and Eastern England are safe from serious air attacks.

An Air Ministry communique said the invading "Eastland" bombers, flying in small attack formations with London as their chief objective, had inflicted theoretical damage to the Air Ministry and Knightsbridge district.

The attacking squadrons, however, were intercepted successfully at many points by the defensive "Westland" airplanes.

The communique said that in "real war' few of the raiding squadrons would have escaped without loss.

Five members of the R.A.F. were killed when a bomber, attempting to land in the fog near St. Edmunds in Suffolk struck a tree and caught fire. They were: Flying Officer John Adam; Pilot Officer Albert George Gillespie; Aircraftsman Edward Raymond White; Patrick Joseph McGovern and Charles Carter Noxon. All belonged to the 37th Bomber Squadron of Feltwell, Thetford, Norfolk.

The sixth fatality was Corporal William Henry Wheeler of the 88th bombing squadron. He was killed when his plane crashed at Blackmore in Essex. The pilot and other occupants of the plane were unhurt.

Crews bailed out in parachutes successfully when two other planes had trouble and crashed.

War Minister Leslie Hore-Belisha and Air Secretary Sir Kingsley Wood inspected the mock warfare.

START THEM YOUNG

BERLIN—(CP).—German schoolboys begin playing soccer when they are 10 years old, and the government has reintroduced the game into school curricula from which it had been banned as "rough stuff."

Only 218,981 of the 2,003,334 Europeans in South Africa own automobiles.

Cheese Is Firm At Campbellford

(Examiner Correspondence.)

CAMPBELLFORD, Aug. 9—Cheese gained three sixteenths of a cent on the Campbellford Board Saturday when 1513 cheese were boarded and sold from 13¾ cents to 13 13-16 cents. One thousand white and five hundred and thirteen colored were listed on the board as follows: Avonbank, 47w; Beaver, 44; Brae, 33w; Crow Bay, 54w; Cedar Creek, 59w; Empire, 60w; Hoards, 68w; Ideal, 58w; IXL, 21w, Kimberly, 52w; Menie 83w, Percy, 82c;; Prince of Wales, 45w; Rlystone, 68w; Stanwood, 31w; Trent Bridge, 72w; Trent Valley, 85w; Woodlands, 41w; Bobcaygeon, 50c Burnley, 44w; Brickley, 9c; Daisy D, 65c; Indian River, 35c; Killarney, 60c; Ormonde, 35w; Pine Grove, 38c; Selwyn, 42c Warsaw, 41c; Warminster, 31c; Young's Point, 35c; Oakdale, 24c.

TOUGH SAILING

AUCKLAND, N.Z.—(CP). — Putting back to New Zealand after 22 days in a cyclonic sea, Erwin Weber, in his 21-foot ketch-rigged yacht, decided to give up for this winter his proposed 1,200-mile trip to the Tongas.

High Allocation For Warsaw M.S.

(Examiner Correspondence.)

WARSAW, Aug. 9. — The United church W.M.S. met on Thursday afternoon in the Sunday school room. Attendance was rather small. Mrs. Allan Taylor presided. Mrs. Latta read missionary news from the monthly. Mrs. Stuart Clysdale sang and the study book lesson was "A new church faces a new world." After closing, some wool was distributed to be teased and later made into quilts for sale. Miss Clara Payne has promised the cover for one quilt.

The allocation seems rather high for the membership and ways and means to attain it were discussed. There are blocks for an autograph quilt.

Mr. and Mrs. Roland Payne and Donna are at the fish hatchery for a few days.

Miss Dorothy Payne is visiting at Keene.

Mrs. McGregor is visiting her own family at Norwood.

Mr. and Mrs. David Miller spent the week-end in Toronto. Mr. Miller returned on Monday, Mrs. Miller on Wednesday.

Mr. and Mrs. Elmore Adamson, son and daughter, accompanied by Mr. and Mrs. J. A. Crowe, were Sunday guests of Mr. and Mrs. Fred Crowe.

Major and Mrs. Campbell and family, Illinois, U.S.A., are spending a vacation at Dr. Munro's house on the river side, Warsaw.

Mrs. Albert Latta, accompanied by her mother visited at Belleville, Kingston and Toronto for about a week. Mrs. Latta returned on Wednesday.

Mr. and Mrs. Thomas Crowe and Gerald attended Mr. Robert Sedgwick's funeral in Norwood on Monday.

Rev. J. W. Wilkinson went to Bowmanville on Thursday to bring home his three eldest children who have spent three weeks with their aunt. The children are delighted with their new little sister.

Mrs. Riddle, nee Marjorie Choate, who with her children is visiting her mother, Mrs. A. Choate, visited with Mrs. Moore on Thursday afternoon.

P.T. IN INDIA

BOMBAY—(CP).—Government of Bombay is moving to obtain trained instructors in physical culture exercises in thickly-populated centres or rural India.

MAIL IN GASOLINE PUMP

Missing 12 years, a letter "mailed" by a woman was found when a gasoline pump was dismantled in the main street of Gympie, Australia, where there are 30 pumps and only one mail box.

Crees Mourning Great Chief Calls For Aid of Manitou

NORTHT BATLEFORD, Aug. 9.—(CP).—From an Indian council tent here yesterday there went up to the Manitou the prayer of a great Indian chief beseeching his God to put into the hearts of his Indian children never to forget the noble example set by George Dreaver aged hereditary chief of the Crees, who died yesterday.

His death saddened the tribesmen assembled here for the annual council of the League of Indians. They converged on a site old in their tribal story.

To Chief Charles Fine Day 92-year-old warrior of pre-treaty days, head of no band, yet virtually leader of them all, fell the honor of making the last oration for Chief Dreaver.

Heads of Indian chiefs were bowed, and silence fell on the tent, save for the quavering voice of their leader, who spoke in Cree. Tears streamed down his wizened cheeks, as he recalled in his prayers to the Manitou those far-away treaty days at Carlton in 1876, when he and George Dreaver were braves together; when Chief Mistawasis and Star Blanket shook hand with Governor Morris, and the friends of the great white queen.

Once Chief Fine Day leaned wearily on his stick, and for a moment, it looked as if he was faltering. Then he went on to tell how his spirit still lived on through the years, guiding George Dreaver to counsel his people aright; of Mistawasis, great in wisdom, who in treaty making days saw through the veil of the future, telling his people then, "whta we speak of and do now will last as long as the sun shines and the river runs."

Wasaga-England Flier Weds Relative Of Rebel Franco

London, Aug. 9 (CP Cable)

J. R. Ayling, who with a Canadian co-pilot Len Reid, pioneered the Atlantic air route between Canada and England in 1934, yesterday married Kathleen Carmen Franco, a distant relative of the Spanish Insurgent leader, at Paddington register office here.

Mr. Ayling is so busy instructing at Moulton, Northamptonshire, where he is preparing for an influx of students under the new civil air guard scheme, that he is not taking a honeymoon now.

"I would certainly like to show my bride Wasaga Beach, where we took off from when we finally take our honeymoon," he said.

BEFORE YOU INSURE — CONSULT
CONFEDERATION LIFE ASSOCIATION
HEAD OFFICE TORONTO
Branch Office: Bradburn's Building, Peterboro
W. A. J. GILES, Manager.

MA-MAA!
C-I-L CANADIAN INDUSTRIES LIMITED
Yes, children *do* break things! But with genuine "DUCO Household Cement" any one can mend toys, glassware, china, furniture, leather goods. Easy! Quick! Inexpensive! Get a tube of "DUCO Household Cement" today. Useful for scores of jobs round the home. Transparent, waterproof, strong! 25¢ at all hardware, stationery and drug stores.

Free!

PILLOW CASES
"Colonial" quality—durable, fine weave, 42 ins., hemstitched, FREE for 25 Sunlight Soap "English" carton ends.
BATH TOWELS
Good quality, thick, absorbent. Smart colour patterns. 23 x 44 ins. FREE for 30 Sunlight "English" carton ends.
TEA TOWELS
Standard quality, all-linen, hemmed. Attractive colour designs. 22 x 32 ins. FREE for 20 Sunlight "English" carton ends.
FREE FOR SUNLIGHT SOAP "English" CARTON ENDS
Read the details of this record-breaking free offer! Gifts every woman will want. Famous "Colonial" 42-ins. PILLOW CASES, fine quality, durable, deep hem, *Free* for 25 ends. Luxurious BATH TOWELS, soft, fluffy, absorbent, 23 x 44-ins., *Free* for 30 ends. All-Linen TEA TOWELS, attractive checks, standard quality, 22 x 32 ins., *Free* for 20 ends.
How to Get Your Free Gifts
Just save the number of Sunlight Soap carton ends required for the gift you want. Be sure to save only the ends printed in English, cut from the cartons of Sunlight Soap. Take your carton ends to our Depot at:
HUBERT CHOWN HARDWARE
417 George St.
PETERBOROUGH
If you cannot call for your gifts simply send your carton ends by parcel post to:
LEVER BROTHERS LIMITED, STATION G, TORONTO
Do not enclose a letter in your parcel. Do not seal, simply tie with string and include a slip of paper containing the following information:
(1) Name and address in BLOCK LETTERS.
(2) Number carton ends enclosed.
(3) Gift required.
A LEVER PRODUCT
SAVE THE ENDS PRINTED IN ENGLISH ONLY
SUNLIGHT SOAP
THIS OFFER OPEN UNTIL DEC. 21st, 1938

Children Of Royalty Start Holidays

The royal kiddies don't look very happy about it all, but actually they are vacation bound. Prince Edward, LEFT, and Princess Alexandra, children of the Duke and Duchess of Kent, are shown here as they left their parents' home in Belgrave Square, London, for Bloody Point House at Sandwich, to spend the holidays. The Duke and Duchess expected to join them there on returning from Europe, where they attended the funeral of Queen Marie of Roumania.

THE CANADIAN DEPARTMENT STORES LIMITED
STORE HOURS: 9 a.m. to 5.30 p.m.; Wednesday 9 a.m. to 12.30 Noon; Saturday, 9 a.m. to 9.30 p.m. Phone 3000
Phone 3000
Half day SPECIALS
Shop Early — Store Closes at 12.30 Noon

Sheffield Bread Knives
Extra value! Of Sheffield steel with fine cutting serrated edge. Excellent for cutting fresh bread, cake, icing, etc. with a minimum of waste. The word "Bread" neatly carved on the colored handles. Half Day Special, each ..... .25
—Main Floor, C.D.S.

Print House Frocks
Thrifty saving for morning shoppers! Dresses prim and smartly styled from good quality cotton prints in an assortment of patterns and colors. Trimming touches of white cotton organdy, buttons and braid. High and V-necklines. Sizes 14 to 20 and 34 to 44. Morning special, each .. .59
—2nd Floor C.D.S.

Little Boys' Play Shorts
Mothers can make a thrifty buy Wednesday morning! Sturdy little play shorts of cotton covert cloth in navy, green and sand. Wide elastic webbing at top. Sizes 3 to 6 years. Morning Special, pair ..... .49
—2nd Floor, C.D.S.

Boys' Short Trousers
Choose from khaki cotton drill with self belt, brown cotton tweeds or brown wool worsteds with three pockets. Sizes 24 to 29 to fit boys from 6 to 11 years. Wednesday morning special, pair ..... .28
—Main Floor, C.D.S.

Deauville Sandals
Here's a grand saving in summer shoes with still lots of warm days ahead. Deauville sandals of calf leather with moulded leather soles. Lightweight and cool. White only. Sizes 4 to 8. Morning special, pair .. 1.19
—Main Floor, C.D.S.

Cotton Chambray
Buy several yards of this practical fabric at this low price! Ideal for children's dresses, rompers, play suits, etc. Comes in orange, peach and mauve. About 31 inches wide. Morning Special, yard 9
—2nd Floor, C.D.S.

Unfinished Chairs
Furnish your kitchen this economical way. Windsor style chairs with graceful turned spindles and legs. Securely braced. Made of kiln-dried hardwood. Ready to paint. Special Wednesday morning, each .. 1.45
—Basement, C.D.S.

White Enamelware
Slight "seconds" of heavy grade white enamelware trimmed with cherry red. Marked at a fine saving. In the lot are dish pans, Stewing Kettles, Utility Pans or Mixing Bowls. Morning Special, each .... .39
—Basement, C.D.S.

THE CANADIAN DEPARTMENT STORES LIMITED

Tomorrow
FAIR AND WARMER

The Peterborough Examiner

Last Year
MAXIMUM 84 - MINIMUM 70

VOL. LXXX, No 185 | PETERBOROUGH, WEDNESDAY, AUGUST 10, 1938 | ★ | PRICE THREE CENTS

Pelee Woods Yield Ton Of Dope

Weed Worth $250,000 In Cigarets Dug, Burned

POINT PELEE, Ont., Aug. 10. —(CP).—More than a ton of marihuana weed, worth at least $250,000 if converted into "doped" cigarettes, has been pulled up and destroyed during the past week in Point Pelee National Park, it was announced to-day.

Discovered by park authorities 10 days ago, the hemp plant which produces the narcotic, has been eradicated over a six mile stretch. Growing wild in the mild temperature here, the plant has evidently flourished for years.

Three park employees have scoured the park since discovery of the weed. Nightly the pulled-up plants have been taken to the park incinerator and destroyed. Meanwhile, Royal Canadian Mounted Police, Provincial police and park officials have kept close watch on park visitors to make sure the marihuana was not being used.

A ton of the weed will produce 500 pounds of marihuana that can be used to make cigarettes or "reefers" according to the narcotic division of the Detroit police department. Approximately four grains are used in a single cigarette, which retail usually at 25 cents in the Detroit and Windsor area.

Some Already Picked

Frank Spade, Detroit police department employee and a vacationist here, first discovered the plant. An analysis by Royal Canadian Mounted Police identified the weed as marihuana. William Grubb, park employee, said the weed showed evidence of having been picked in spots and that "in one place, a whole bunch was left on the ground."

Park workmen said the marihuana had grown in the park area for years and always was known as "hemp". Seeds had been use dto feed birds and it attracted wild canaries, it was said. Heavy patches of the plant, some of which had grown to three feet, were found in heavily-wooded areas of the park.

R. J. Haslam of the Dominion experimental farm at Harrow said he did not believe the weed had been planted there and suggested seeds had been carried to the area by birds. He said the plant was confined generally to climates found in south-western Ontario because it required a fairly long season.

Quints Continue Slight Temperature

CALLANDER, Ont., Aug. 10—(CP) A slight temperature was recorded to-day by each of the Dionne quintuplets, in bed since Friday suffering throat infections induced by a tonsil condition. All are well on the road to recovery, Keith Munro, their business manager, said, speaking for Allan Roy Dafoe, their physician and guardian.

Four nurses are on duty during the babies convalescence and they are kept occupied all the time they are on duty, as the quints become more intent on a "merry time" as their health improves. Two nurses are on night duty, two on day.

Even though the babies are not recovered sufficiently this week-end to go out into the play-yard, they may be held up at the windows of the nursery so visitors may see them, Dr. Dafoe suggested to-day.

Jap Water God Fails As Grappling Hooks Find Drowned Boy

New Westminster, B.C. Aug. 10. A POLICE grappling hook succeeded yesterday where the Japanese "water god" failed in recovering the body of 15-year-old Peter Radick from the waters of the Fraser River where he drowned Monday.

Scores of Japanese led by Mrs. Sawa Omorti let loose slips of paper inscribed with Japanese characters on the river in the hope it would lead them to the body of the white boy who slipped from a log boom and disappeared.

The slips floated downstream out of sight instead of circling and sinking at the spot where the body rested.

Police concentrating near the spot where the lad was last seen, found his body just 10 feet from where he fell from the boom while paddling.

Franco's Silence On Her Plan Irks Britain

LONDON, Aug. 10 (CP-Cable).—The British government today was reported to be showing concern over General Franco's silence regarding the non-intervention committee plan for the withdrawal of foreign volunteers from Spain. The Spanish government accepted it July 26, but the insurgent leader has been considering the matter for five weeks without making a decision.

Meanwhile, reports from Paris indicate a growing demand in France to throw open the Pyrenees border to supplies for the Spanish government. The French authorities have been under the fire of left-wing parties for closing the borders to republican war supplies and it may be necessary to throw it open unless foreign troops are withdrawn soon.

General Franco's indecision is regarded here as endangering the object of the non-intervention commission, which is to localize the Spanish civil war. Delay in the withdrawal of volunteers is also holding up ratification of the Anglo-Italian treaty, based on a "settlement of the Spanish question."

Plan Submitted July 6

The plan for proportional withdrawal of volunteers was submitted to both side in the war on July 6. The republicans accepted with minor reservations but General Franco, despite two subsequent appeals, has not even replied.

There is a growing belief in some quarters here that General Franco is "stalling for time," because every day is valuable to him with Italian and German planes, tanks and men. It is believed he would have more to lose than the republicans through the withdrawal scheme and he may be putting off a decision as long as possible.

The plan, worked out in an elaborate time schedule, calls for the withdrawal of at least 2,000 men daily, with the number on each side dependent on the total of volunteers in its ranks.

Bit Too Early?

CHATHAM, Ont, Aug 10—CP) — Oshawa town council might have had Chatham councils endorsation of their proposal urging earlier closing of beverage rooms had it not been for a typographical error in their former request for endorsation. The request suggested an early closing hour of 2 p.m. Oshawa council had actually proposed the rooms should close at 11 p.m.

King Pays Visit To Boys' Camp

Attired in shorts and open-neck sports' shirt, King George walks along the beach after landing by boat at the boys' camp he supports in Suffolk, England. The King has taken an active interest in this camp from the time he organized it as Duke of York and pays the boys an annual visit. When he came by sea it was the first time in many years that a sovereign had landed from the royal yacht by rowboat. With the King is Robert Hyde, director of the Industrial Welfare Society, under whose direction the camp is operated.

Skull Fractured, Prisoner In Brantford Cell 2 Days

Discovery Is Not Made Till Man Is Freed After Being Picked Up Following Fight

BRANTFORD, Ont., Aug. 10 (CP).—Allegedly injured by an unknown person in a street fight, Arthur Robbins, no address, was taken to Brantford General Hospital today suffering from a fractured skull and brain hemorrhage.

His condition was "very serious," Dr. A. J. Craven said. Robbins lost his power of speech yesterday morning, according to Dr. Craven, and his left arm became paralyzed about the same time both as a result of the fractured skull.

Robbins was picked up Saturday, smelling of liquor, according to police, on Colborne Street, and arrested on a charge of being intoxicated in a public place. He was kept in a police cell till Monday morning, when he was remanded for a week and released. He was able to talk and appeared in normal condition Monday.

Tuesday a friend of the injured man called at Dr. Craven's office and informed the doctor that Robbins was "acting queerly." Dr. Craven attended and found the man unable to talk, and when he stopped to pick up a fallen knife he used his left arm and didn't have much power in his right.

The doctor examined him and found he was suffering from a condition, fairly common among victims of fractured skull injuries, where, following the injury, the victim feels normal for some time till the hemorrhage becomes sufficient to interfere with certain actions. Robbins would not be in any pain during the ttime which elapsed between his injury and his receiving medical attention, although in full possession of his faculties.

Sergeant Blower and Officer Kellas found Robbins intoxicated and arrested him. The fight had apparently occurred just before the officers' arrival. During the struggle, Robbins' head struck the pavement, causing the fracture. Afterward, Robbins evidently felt slightly dazed as he complained to onlookers of dizziness. Police refused to say whether charges would be laid against Robbins' opponent, when found.

Drifting In Boat Lad Of 5 Falls Out, Sinks

BOWMANVILLE, Aug 10.—Keith Beales, 5, only child of Mr. and Mrs. R. C. Beales, 33 Metcalfe Street, Toronto, was carried to his death in a drifting rowboat off Symons Beach on Lake Ontario shortly after noon yesterday.

People on shore, when they saw the boy prowling around in the bobbing boat as it was being driven quickly offshore by the wind, shouted and pleaded with him to sit on the bottom.

He waved and jumped around in response, either in play or in mad terror, until finally, a tiny figure above the choppy waves, he fell overboard at the very moment, F. E. Case, Centre Island, Toronto was driving a second rowboat in pursuit and was closing quickly the gap between the shoreline and the boy.

Still in hopes that the boy might be saved, Charles W. Beales, his grandfather, pleaded with the Toronto Fire Department to send resuscitation equipment. Fireman A. Cotton was sent in a motor dash to Bowmanville by Deputy Chief Duncan McLean, only to find when he reached the scene of the tragedy that the body had not been found.

Later, Patrol Officer Isaac Pond and Seaman Jack Cooper of the Toronto Lifesavers began searching for the body. Working at the task also were Provincial Constables Price Morris and Jack Whitty.

The first attempt to rescue the boy was made by Robert F. Robb, Centre Island, Toronto, who tried to swim out to the boat. Case had to run up the shore a quarter of a mile to get the other boat and was nearly half-way to the boy when the lad fell into the water. There was no sign of him when Case reached the spot.

The boy disappeared in about thirty-five feet of water.

A Medium Bass

BELLEVILLE, Ont., Aug. 10—(CP)—There is such a thing as beginners luck, even in fishing. On her first fishing trip, Mrs. Robert Ragsdale, Belleville, landed a three and one half pound bass that sets a seasons record here.

Japan Calls Supreme War Council

New Russian Attack On Hill 52 Is Beaten Off

TOKYO, Aug. 10—(CP).—Japan's supreme war council today was called into emergency session to discuss the increasingly severe hostilities on the Siberian frontier.

As the council met to review military aspects of the dispute, a foreign office spokesman said Japan was preparing to concede to Russia equal representation on a joint commission for demarcation of the Siberian-Manchoukuo border.

Japan previously had insisted upon what in effect would have given her majority voting power in negotiations to settle the dispute, cause of intermittent border clashes since July 11.

The war council heard General Seishiro Itagaki, war minister, give a detailed report of developments in the zone around Changkufeng, where fighting between Soviet and Manchoukuoan troops has centred since July 29.

Shortly afterward he repeated the essential portions of his report to a specially convoked gathering of 24 retired army generals.

These deliberations followed a meeting of the principal active officers of the general staff and the war ministry that began at 11 p.m. yesterday and lasted three hours.

Russians Beaten Off

YUKI, Korea (Near the Siberian frontier) Aug. 10 (AP).—Japanese troops repelled a charge of Russian infantry and 40 Soviet tanks following yesterday's heavy artillery shelling of Japanese lines, army headquarters announced today.

The four-mile Siberian border front was calm at 10 a.m., after the Soviet cannonade which began shortly after mid-day yesterday and lasted until 8 a.m. today.

Following the preparatory barrage, the Soviet infantry charged "Hill 52," one-half mile south of Changfukeng during the night, but was repulsed the communique said.

(Soviet occupation of Changfukeng hill is disputed territory and Japanese action to recapture it provoked the present border crisis.)

Six-inch shells came over at the rate of six a minute and numerous direct hits showed the accuracy of the Soviet gunners.

From early afternoon the Russians never stopped firing for more than two minutes at a time.

High Bread Price Ordered Probed As Toronto Finds Wheat Down

TORONTO, Aug. 10 (CP).—Inquiry into the price of bread bought by the welfare department was ordered today by the board of control on motion of Con. J. D. McNish. Mayor Day insisted that in view of lower wheat prices bread generally throughout the city should be reduced in price.

Con. McNish pointed out the welfare department was paying 8.61 cents per loaf whereas, according to reports he submitted, bread was being sold at 8 cents and as low as 7½ cents by some chain stores.

"The saving, if we could buy bread at 8 cents a loaf, would be $3,000 a month or $36,000 a year," Con. McNish declared. "I understand there is no contract, but that there is a simple arrangement on price."

"Wheat has gone down and the general price should be reduced," the Mayor declared. "We cannot justify the 8.61 cents."

Wife Grabs Submarine To Pay Her Alimony

MONTREAL, Aug. 10 — (CP) — Battle-scarred submarine S49 today is the grey, cigar-shaped target in a marital war being waged by Mrs. Anna Rammel Chrestensen against her seagoing husband, skipper and owner of the craft, now anchored in Lachine Canal as a sideshow exhibit.

Once an American Navy Submarine, it reportedly was about to slip down the St. Lawrence River to the open sea when visited yesterday by Bailiff J. L. Racine with a writ of attachment.

Leading Egg Layer Dies 8 Weeks Before Contest Closed

Harrow, Ont., Aug. 10

EIGHT WEEKS before completion of the current western egg-laying contest, the leading bird, a White Leghorn owned by W. S. Hall, Oakville, died this week, it was announced today. The hen, a member of Hall's Leghorn team which is leading the contest, succumbed to an internal disorder that has already taken the lives of three other hens in the pen.

The latest bird to die had led a field of 250 since April and had laid a total of 257 eggs in that time. Despite the fact that but six birds are left in the Hall entry, the pen remains in first place.

Britain Protests Another Bombing

LONDON, Aug. 10.—(CP Cable.) —The British Government to-day protested to General Franco the sinking of the British ship Lake Lugano, which was bombed and machine gunned in Palamos harbor Aug. 7 by insurgent planes. The protest was delivered by Sir Robert Hodgson, British agent in insurgent Spain.

The protest states the view the attack was deliberate and suggested it be referred to the commission which is being established to investigate the bombing of British ships. Great Britain is also seeking compensation, to be determined by the commission.

When established, the commission will investigate all protests made by the British government to General Franco over ship bombings. If found to be deliberate, the question of compensation will arise.

The Lake Lugano, a British merchantman of 2,110 tons, was bombed last Sunday at Palamos, near Barcelona, by two insurgent planes. After the bombardment, the attackers wheeled, swooped low and machine-gunned the decks. None of the crew were injured. The vessel became a burning wreck and Tuesday another insurgent plane sank her.

Calcium tartrates will be extracted from grape seed in Italy.

Stork Lands Baby Girl On Manitoba Bus And Line Gives Tot Life Pass

Winnipeg, Aug. 10 (CP) A six-and-a-half-pound baby girl has been given a lifetime pass on all lines of a western bus company.

The little girl, daughter of Mr. and Mrs. William Hejkawy of Gimli, Man., was born on a bus last night enroute here from the northern Manitoba town.

Peter A. Neufeld, traffic manager of the company, presented the pass to Mrs. Hejkawy in hospital here today.

New Defence Policy Seen In Lengthy List Of Military Promotions

LaFleche Becomes Major-General, Bishop Air Marshal As Mackenzie Starts Action

OTTAWA, Aug. 10 (CP).—Promotion of Lieut.-Col. L. R. LaFleche, D.S.O., Deputy Minister of National Defence, to the substantive rank of Major-General, was announced from defence headquarters today.

With the advancement of the deputy to substantive rank were announced also promotions of many senior officers of the Royal Canadian Navy and the Royal Canadian Air Force. Commodore Percy W. Nelles, chief of the naval staff, is elevated to the rank of Rear-Admiral, Commander George C. Jones and Commander Leonard W. Murray become Captains.

In the air service the substantive rank of Vice Air Marshal has been created, and two promotions made. Air Commodore G. M. Croil, senior air officer, and Air Commodore J. Lindsay Gordon, district officer commanding No. 10 Military District at Winnipeg, are advanced to the grade of Air Vice Marshal.

At the same time five other senior officers of the Royal Air Force have been promoted. Group Captain E. W. Stedman and Group Captain L. S. Breadner have been advanced to the rank of Air Commodore. Wing Commanders W. R. Kenny, A. E. Godfrey and N. R. Anderson have been moved forward a step to the rank of Group Captain.

In the permanent force service only one promotion was announced, that of Brigadier E. J. Renaud to be district officer commanding No. 5 military district at Quebec. He succeeds Brigadier J. M. Prower, who has retired.

Other Changes Coming.

It is understood further changes in the militia are contemplated, with Major-General T. V. Anderson slated to succeed Major-General E. C. Ashton, as chief of the general staff, and Brigadier W. H. P. Elkins following Major-General C. F. Constantine as Adjutant-General.

Last night the Department announced two honorary promotions, that of Hon. Air Vice-Marshal W. A. Bishop, V.C., to the honorary rank of Air Marshal, and Colonel J. Bartlett Rogers, C.M.G., Toronto, to be Brigadier.

The promotions reflect the far-reaching development taking place in the defence forces of Canada. In every branch pronounced activity has replaced the conditions which in former years, due to lack of money and the absence in great part of public sympathy, descended on them after the war.

Militia Changes Lag

The revival of public interest in the matter of national security, dictated by the disturbed state of the world, has concentrated attention on the forces and given them a prominence not hitherto enjoyed in

(DEFENCE POLICY)
(Continued on Page 2, Column 3)

12 Bandits Loot Jerusalem Bank of $24,400

JERUSALEM, Aug. 10 (CP)—A dozen armed men in a daylight robbery in Nablus took £5,000 ($24,400) today from a Barclay's branch bank.

The band entered the town and closed the roads around the bank. Armed guards were stationed in front of the building while three men with pistols entered the bank and scooped up all available cash.

The band escaped in automobiles. Troops and police engaged in trying to keep down Arab-Jewish strife rushed to the scene, surrounded the town and began a search for the robbers.

One Jew was killed and another Jew and two soldiers wounded in incidents elsewhere. A bomb blew up under a Jewish truck near Medera, killing one Jewish worker. In the same locality terrorists set fire to a grain storehouse. Near Djenin a bomb blew up under a British military car, wounding two soldiers slightly. A Jew was wounded by revolver shots near Jaffa.

Urges Piping West's Oil To Lake Head

Turner Valley Head Claims Reserve Warrants Outlay

CALGARY, Aug. 10 (CP)—Turner Valley Field has at present sufficient oil reserve to warrant building a pipeline to Fort William, amortized over a 15 to 20-year period, Walter S. Campbell of Edmonton, chairman of the Alberta Petroleum Producers Association, told members of a service club here yesterday.

He urged the "long view" of the oil situation be taken and declared:

"It would be nothing short of a national calamity if the government of this country did not see to it that transporting of oil, whether by rail or pipeline, is not under their control.

"They should," added Mr. Campbell, "guarantee the bonds of the pipeline to Fort William and give statutary rate to Vancouver on the railway. This would not cost the Dominion government one penny, and would be paid for by the petroleum producers themselves."

He believed, however, the railroads should take a trial shipment of Alberta oil at low rates to see whether it is possible for them to compete with potential pipe line rates before the pipelines are financed or construction started.

"We believe oil can be carried to Fort William for 60 cents a barrel by pipeline. If that is so, with the water haul we can compete in Ontario on a competitive basis with imported oils."

A pipeline to Fort William, it has been estimated, would cost $15,000,000 to $30,000,000.

Mr. Campbell declared Sir Edward Beatty, president of the Canadian Pacific Railway, had told him in Calgary the C.P.R. would meet pipeline competition.

Plan Changes At Auburn Mill

TORONTO, Aug. 10 (CP).—Certain changes in operation at the Auburn mill in Peterborough are contemplated by officials of Dominion Woollens and Worsteds, it was stated at the head office here today by F. C. Cockburn, secretary-treasurer. Announcement of the changes will be made by managing director Henry Barrett when they are decided upon. A decision is expected "soon," Mr. Cockburn said.

A report in Peterborough that the company contemplated removal of the Auburn plant, scene of strike violence a year ago, was denied by Mr. Cockburn. "There has been no suggestion that we may remove our mill activities from the Auburn plant to Hespeler or to any other place," he said.

Industrial relations between management and staff at the Auburn plant have been satisfactory since the strike a year ago, he said.

ORGANS REARRANGED

LONDON—(CP).—Run over by a heavy truck, Douglas Tucker's life was saved by a rare operation of rearranging organs around the crushed pelvis as well as setting the fractured bones.

First Chase Under New Law Nets $30,000 In Rum

HALIFAX, Aug. 10. (CP).—First victim of Canada's newly-extended rum-running regulations, the 35-ton Newfoundland schooner Nellie J. Banks, with a $30,000 liquor cargo aboard, was escorted last night to Charlottetown by the Royal Canadian Mounted Police cutter Ulna.

Police said the schooner, arrested yesterday in Northumberland Strait, was laden with 225 cases of alcohol, 50 kegs of rum, 20 cases of gin, 34 cases of whisky and 20,000 cigarettes. Value of the cargo was estimated unofficially.

The Ulna arrested the schooner five miles off Shore Point. Until the preventive division of the R.C.M.P. was armed with its new powers, she would have been hove-to in perfect safety.

The new regulations permit Canadian officers to board and search vessels of British registry under 500 tons within twelve miles of the coast. Previously they had authority to search outside the three-mile limit only vessels of Canadian registry.

Old Railroader Dies

LONDON, Ont., Aug. 10—(CP)—Alexander W. Fraser, 88, one of the oldest train despatchers in Canada, died here last night. He was born in Chatham and came here as a young man as telegrapher and later despatcher on the Grand Trunk Railway.

Until five years ago, Mr. Fraser was head of the Fraser Cap Company here. He formed the company and acted as salesman for the company after he retired from the railway.

Cotton Mill Closed For First Time In Its 104 Years

Maysville, Ky., Aug. 10.

THE January and Woods Cotton Mill remained closed today—for the first time in 104 years, according to an official—as a textile workers' strike continued.

M. W. Morgan, president of the local union of the Textile Workers' Organizing Committee, affiliate of the Committee for Industrial Organization, said the strike was called yesterday in protest of a 12½ per cent wage cut.

Last Minute News Flashes

YUKI, Korea (Near the Siberian Frontier).—Japanese army officers today said Russian troops had dug in near the crest of Changkufeng Hill after an unsuccessful charge up the eastern slope. The charge, which took place early today under cover of tanks and mountain guns, was halted after a hand grenade duel with Japanese entrenched on the crest, the officers said. The Russians then withdrew and dug in just outside the range of grenades.

With a nose shaped like a crocodile, the airplane "Crocodile" appears at children's events in Russia.

The Weather

The Examiner's Barometer
Noon - - 29.32

Peterborough Temperatures
To-day:
6 a.m. - - 53
Noon - - 73
Yesterday:
Highest - 88
Lowest - - 67
One Year Ago:
Highest - 84
Lowest - - 70

Weather Forecast

Lower Lake Region and Georgian Bay —Moderate to fresh easterly to southerly winds; partly cloudy with local thundershowers. Thursday, fresh northwest winds; partly cloudy and a little cooler. Friday, fair and moderately warm.

Northern Ontario—Fresh southerly winds; cloudy with thundershowers. Thursday, fresh northwest winds; partly cloudy and a little cooler. Friday, fair and moderately warm.

Ottawa and Upper St. Lawrence—Partly cloudy with showers or thunderstorms tonight and part of Thursday, followed by northwest winds; fair and cooler. Friday, fair moderately warm.

Lake Superior—Fresh winds, shifting to northwest; cloudy with thunderstorms. Thursday, fresh northwest winds; fair and comparatively cool.

Western Provinces — Fair and moderately warm today and Thursday.

Sun—Rises at 6.15 DST sets at 8.30 DST

At 4 o'clock yesterday afternoon a heavy shower was reported south of Charlotte street; there was no rain in the official gauge in north end of city. Last night's low temperature of 53 degrees is lowest since July 6, when one degree lower was recorded.

Discover Water Freezes Above, Below Usual 32

By STEPHEN J. McDONOUGH
(Associated Press and Science Writer)

WASHINGTON, Aug. 10. (AP).—A scientist described water today as a strange chemical combination which can stay liquid at temperatures far below its freezing point or freeze at temperatures several degrees above.

Dr. Ernest Dorsey of the United States Bureau of Standards said he has cooled water to six degrees below zero without having it turn into ice. This is 38 degrees below its "standard" freezing point.

Other investigators have found, he added, that under some air conditions ice forms on the wings of an airplane in flight even though the temperature is several degrees above freezing.

Water from different lakes and streams has varying freezing points, Dr. Dorsey explained, because of differences in the amounts of plant material and other chemicals dissolved or suspended in it. No two samples will turn to ice at precisely the same temperature.

Other scientists recently have created ice which flows like water and ice which is so hard that it will scratch steel. A Princeton professor, Rupert Wildt, said oceans of hot ice exist on the planet Jupiter because of intense pressure.

Coldest ice ever made is liquid helium, prepared in a few laboratories and recently seen for the first time at the University of Toronto by members of the American Physical Society. Changed from a gas to a liquid at a temperature of 447 degrees below zero, the helium ice flowed with about the viscosity of water.

Police Hunt Farmer For Ripping New Highway Surface

St. Thomas, Aug. 10.

PROVINCIAL Police officers in this city were asked this morning to investigate the extensive damage of a new stretch of asphaltic-surfaced pavement on the Fingal Road west of this city, allegedly by a farmer of the locality driving a farm tractor with five-inch cleats and a heavy farm wagon attached.

The damage to the pavement, which was only completed about two weeks ago, was discovered this morning. About 700 feet of the pavement will have to be resurfaced.

It was constructed for the St. Thomas Suburban Highway Commission.

Poor Readers, Writers

SAINT JOHN, N.B., Aug. 10 (CP), —"The great majority of students entering college and even of those in their third and fourth years, can neither read nor write properly," Prof. C. A. Krug, head of the Maritime Summer School at Mount Allison University, said in addressing students at the New Brunswick Summer School here.

Prof. Krug said he referred to the ability of understanding what was read. Students had not mastered the art of using books, he said.

Loyalists Drive Deep Wedge In Rebel Front

HENDAYE, France, Aug. 10 — (AP) — Spanish Government troops drove a deep wedge between the Insurgent strongholds of Balaguerand Lerida in Catalonia today in a sudden shift of the offensive to a new sector.

Dispatches from Barcelona said the Segre River had been crossed between the two centres and a new Government line established on the west bank of the wide stream, which flows south into the Ebro.

The offensive is the third trip-hammer blow Government troops have dealt Insurgent General Franco's forces in two weeks of pounding at weak spots in his extended eastern front.

First blow fell July 25 when militiamen crossed the Ebro and advanced to Franco's one-time regional headquarters at Gandesa just as General Franco was preparing for an offensive against Valencia.

Hit Right Flank Hard

No sooner had Franco shifted his manpower to the Gandesa sector, 12 miles southwest of the Ebro, than the Government jabbed at his extreme right flank west of Teruel and advanced nine miles.

During this time Government troops along the Segre were carrying out "feeler attacks."

Under cover of darkness Monday night the Government troops threw pontoon bridges across the river and attacked at dawn yesterday.

The Government's double-barrelled objective aimed first at recapture of the Balaguer bridgehead and second to force Franco to rush reinforcements there, weakening other sections of the line for the next Government blow.

Popular Song Nets Burglar Suspect

TORONTO, Aug. 10.—The melody of a popular song proved a clue that led to the arrest of Allen Lang, 19, Toronto, on 10 charges of housebreaking last night.

When Alderman Percy Quinn's home was robbed some time ago, a combination music box and cigaret case was stolen. When police, following up other clues, visited Lang's rooming house, they found he possessed a similar box. It played the same tune Mr. Quinn's box had played, and was identified as Mr. Quinn's property.

A search of his room showed other articles allegedly stolen by Lang, wanted on two break-in charges at Galt and one at Preston. From the room, police were able to trace two revolvers buried in a west end park, finding of which led to arrest of Albert Jacobs, another roomer at Lang's address, on a charge of illegal possession of weapons.

Lost Strike Hours Dwindle In July

OTTAWA, Aug. 10.—(CP)—Labor disputes in Canada in July were less numerous than in June and much less extensive than a year ago, the Labor Department reported today.

The number of strikes and lockouts during July was 15, involving 1,423 workers with a time loss of 10,435 man working days, as compared with 19 disputes involving 2,366 workers and time loss of 12,216 day during June.

The principal disputes in July involved time plant workers at Blubber Bay, B.C., and restaurant employees at Toronto, carried over from June, and hat factory workers at Guelph, Ont.

The total number of disputes in July, 1937, was 41 involving 7,083 workers with time loss of 67,587 days.

Of the 15 disputes recorded in July, 1938, 11 were ended, five resulting in favor of the workers, one in favor of the employer, with compromise settlements in four cases and one indefinite. Four disputes involving 240 workers continued at the end of July.

Picketer Arrested

WINDSOR, Ont., Aug. 10—(CP)—Second member of the picket line at the Walker Metal Products Co., Ltd., to be arrested within two days, Theodore Pyrch, 30, Windsor, was charged today under the criminal code that he did "beset and watch" premises or a place of business with a view to coercing others. He was arrested when he climbed on a fence surrounding the plant.

Only one motion picture was produced in Rumania in the last year.

Australia will spend $460,000 on radio aids to aerial navigation.

Get at the Cause of Constipation!

You know that constipation often gives you that dopey, sunken, bogged down feeling. Why not get at the *cause* and fix it?

If you eat what most people do—things like bread, meat and potatoes—the chances are all that's the matter with you is *you don't get enough "bulk."* And "bulk" doesn't mean what you may think. It's a *kind* of food that isn't entirely consumed, but leaves a soft, bulky mass in the intestines that aids elimination.

If this is your trouble, what you need is a dish of crisp, crunchy Kellogg's All-Bran for breakfast every day. It contains the "bulk" you need, plus Nature's intestinal tonic vitamin B_1, and iron.

Eat All-Bran every day, drink plenty of water, and see if the old world doesn't look a lot brighter! All-Bran is made by Kellogg in London, Ont. Sold by every grocer.

Wants Wheat Pegged

Following announcement from Ottawa that the price of western wheat will be pegged at 80 cents per bushel, Hon. P. M. Dewan, ABOVE, minister of agriculture for Ontario, communicated with the federal government urging that a minimum price be set also for payments to Ontario producers. He pointed out that the price for Ontario wheat now ranges from 35 to 65 cents per bushel. His request was refused by Premier King.

Two Drivers Escape In Havelock Crash

(Examiner Correspondence.)

HAVELOCK, Aug 10.—The third traffic accident on the stretch of Highway No. 7 through Havelock, during the past six weeks, occurred about 10 p.m. standard time Tuesday evening when a car driven by James Hefferman, aged 20, of R.R. No. 3 Norwood was sideswiped by an automobile owned by William Flynn, of R.R. No. 1 Marmora, and driven by his son Peter J. Flynn, aged 29.

Hefferman driving a 1926 sedan was going west on Highway No. 7, just past the intersection with No. 30, when the Flynn car, a 1927 sedan coming from the east suddenly swerved into him, smashing his left rear wheel and fender. The Flynn car with the whole left front of the car crushed in, and the wheel bent underneath skidded around the corner to his left. There was one other occupant in the Hefferman car besides the driver, Flynn being alone. Besides a severe shaking up all three escaped injury.

The accident was investigated by Provincial Traffic Officer John Hatch, of Marmora and it is understood a charge of reckless driving is to be laid against Flynn.

Crowe Bog Victim Improves Slightly

BELLEVILLE, Ont., Aug. 10 (CP)—Hugh Jones, 44-year-old Rawdon township farmer rescued Friday after having been marooned six days and nights in a swamp, was reported in slightly improved condition today. He is still weak and emaciated but his chances for recovery are greater.

Jones took nourishment last night for the first time since his rescue, cheering his physician Dr. G. S. Stobie who had expressed concern at Jones' lack of interest in food after his ordeal.

Jones so far has been unable to tell of his experiences in the swamp 30 miles north of here. He was found in the Crowe bog, the oozey mud up to his neck, and when he groaned to call attention of searchers to him he was clutching tenaciously a log which held him to the surface. It was not determined for how long of the six days he was missing he was mired in the bog.

Regina's Librarian J. R. Honeymoon Dies

REGINA, Aug. 10.—(CP)— John R. C. Honeyman, 74, for 28 years Regina's chief librarian, died in Victoria. He resigned from the public library here in 1936 because of ill health.

Born in Glasgow, Scotland, Mr. Honeyman came to Western Canada in 1885. After a period of farming and with the Northwest Mounted Police, with which he served five years, he became a reporter with the Regina Leader. Later he was editor of the Moosomin, Sask., Spectator. He was deputy commissioner in the Saskatchewan Department of Agriculture until he accepted the post of librarian here in 1908.

Conference Called

DETROIT, Aug. 10—(AP)—Expelled officers of the United Auto Workers of America were issuing invitations today to a "national conference" of presidents of union locals to be held next Saturday in Toledo.

It was understood approximately 85 heads of locals had been invited. Purpose was to start a movement for a special international convention of the union, an affiliate of the Committee for Industrial Organization.

Too Much Swing

ROCHESTER, N.Y., Aug. 10—(AP)—Patiently George Millham, 23, coached Miss Elanor Kramer, 20, in the fine art of swinging a golf club. Finally, George stepped away—to the front. Keeping her eye on the ball just as she had been told, Miss Kramer swung at the pellet. George went to a hospital with a fractured nose.

Running to and fro in the street, a mouse held up a long line of traffic in Newquay, England.

MORE ABOUT—

Defence Policy

(Continued from Page 1)

Canada. Considerable advances have been made in the expansion of the air and naval services, and, to only a lesser degree in the militia. These have been pushed vigorously by Defence Minister Ian Mackenzie, who, on more than one occasion, has paid tribute to the energy of his deputy, Major General Lafleche.

It was made clear the position of deputy minister of national defence is a civil appointment, and for this reason General Lafleche will shortly be posted to the retired list of the militia. His promotion does not entail any increased salary.

His promotion to Major General manifests recognition of work during the arduous period of the past few years in connection with the development of Canada's defence forces. Unlike conditions elsewhere, these are concentrated within the jurisdiction of one minister and one department. The responsibility of the deputy increases as the expansion of the armed forces broadens; these have recently assumed ramifications that were not foreseen a few years ago.

Bishop, who shot down 72 German planes during the Great War, was among the leaders in that sphere, outranking McCuddin, Mannock, Barker, Collishaw and others of the flying fraternity. Since the war he has been engaged in commercial pursuits largely, but has continued his interest in aviation.

Some time ago Defence Minister Ian Mackenzie called him into consultation on subjects relating to Canada's aerial defences, and in connection with a long-considered plan of establishing advisory committees for the various services. Marshal Bishop will likely be a member of whatever body is set up in an honorary consultative capacity for the Royal Canadin Air Force.

Brigadier Rogers had a distinguishd war record with the 3rd (Toronto) Battalion. He joined as a subaltern officer in 1914 and wound up as a commanding officer. He was several times wounded and was decorated four times, in addition to being thrice mentioned in despatches.

Start of Mackenzie Plan.

The advancement of Marshal Bishop was understood to be in pursuance of a long-standing plan on the part of Defence Minister Ian Mackenzie to establish advisory committees for the three defence services.

About a year ago the honorary rank of Air Vice Marshal was created and conferred on Canada's famous war-time flying ace.

Marshal Bishop, who is 44 years old, is a graduate of the Royal Military College of Canada. He was commissioned in September, 1914, to the 9th Missisauga Horse, and joined the Canadian Mounted Rifles in June, 1915. Six months later he was transferred to the Royal Flying Corps, where he began a brilliant career that was to see him among the highest ranking aces of the Great War.

During his career he won the Victoria Cross, the Distinguished Service Order (and bar), the Military Cross and the Distinguished Flying Cross. The French government bestowed on him the Croix De Guerre, with palm, and he was made a Chevalier of the Legion of Honor.

Thanks In Cash

GILEAD, Ont., Aug. 10—(CP)—Tempted by a field of ripe corn, a tourist passing through here recently stopped and picked a few ears. The farmer, passing a few hours later, was surprised to see an envelope tacked to a fence post. Still more surprised was he when he opened the envelope, and found it contained a dollar bill and a note, reading, "Thanks for the corn."

Cash To Save a Boy

OMAHA, Neb., Aug. 10—(AP)—Three offers of finacial assistance to-day assured continued treatment for Harry Gene Cato, eight, lockjaw victim who lies unconscious in a hospital here. For two days $150 worth of anti-tetanus serum has been used to keep him alive. He must have $25 worth more each day for the next seven, physicians say.

Six months after she sold an Alsatian dog to a man 10 mile saway, Mrs. M. Spanton of Durham, England, was greeted by the animal, which had walked back alone.

Coogan and Mother Shake Hands

Meeting again when the youthful actor gave a deposition in connection with his suit for an accounting of film earnings which he estimated at $4,000,000, Jackie Coogan is shown clasping his mother's hand for the first time since they became embattled.

Toronto Balks At Giving Lone Engineer Dictatorship Over Traffic

Toronto, Aug. 10 (CP)

ON OPPOSITION from Mayor Day, Board of Control today declined to give Traffic Engineer Tracy Lemay powers of a "dictator" in governing traffic conditions in the city.

The board, however, agreed, on motion of Mayor Day, to have Mr. Lemay report his views and policies on the situation and also directed a report from W. G. Angus, acting City Solicitor, as to powers of various advisory traffic bodies.

The mayor suggested a board of three might be given the traffic problem, the board to include Mr. Lemay, Works Commissioner R. C. Harris and a representative of the police board.

"We should not seek to put too much power in the hands of one man," the mayor said. Con. Fred Hamilton made the motion to make the appointment.

Ban C.C.F. Rally In New Toronto

TORONTO, Aug. 10 (CP)—Refusal of New Toronto Council to issue a permit for a Co-operative Commonwealth Federation meeting Friday night is a denial of British rights, as set out in Magna Charta, E. B. Jolliffe, provincial C.C.F. secretary, said today. The C.C.F., he said, is going ahead with plans for the meeting, and "responsibility for any resulting disturbance or injury rests on the New Toronto Council and police force."

The New Toronto "padlock by-law," the council's refusal to grant the C.C.F. a speaking permit, and the reported statement of Police Chief Padgett that "If the C.C.F. don't get a permit we won't allow them to hold an open air meeting or any other kind of a meeting here," show that somebody is trying to set up a petty local dictatorship in a free country, Mr. Jolliffe said. "We are not going to let them get away with it," he added.

"Ever since Magna Charta," Mr. Jolliffe said, "all Britishers with a love for freedom have resisted the small-time tyrants as well as the big-time dictators. We won't allow the New Toronto 'bosses' to disregard British constitutional rights. We think they will get the same licking in the courts that Aberhart had to take."

Trustee Summoned

School Trustee William D. Dennison today received a summons instructing him to appear in court a week from Friday on a charge of "causing a noise calculated to disturb the inhabitants by causing loud noises to emanate from a loudspeaker device" at the corner of Queen and Seaton last Saturday night.

"I am very pleased the summons has been issued," the C.C.F. trustee said. "I was merely using a loudspeaker, as I have used them for four years, to report to my electors what I have done in the past eight months. An officer told me I was breaking the law. I asked for his authority and he referred me to Inspector Lundy.

"I asked Inspector Lundy what by-law he claimed I was breaking and he said that it was his own regulation. I didn't like that. I'll be glad to obey any laws or by-laws, and for that reason I'm glad I shall have a chance to air the situation."

Guerillas Form Regular Army

SHANGHAI, Aug. 10 — (AP) — Formation of a "Regular Army" flying the banner of "Loyal and righteous National Salvationists" was proclaimed today by Chinese guerillas at suburban Pootung.

Chinese reports said the touch-and-go fighters, who have claimed repeated victories over Japanese units throughout China, are increasing rapidly in numbers in anticipation of an expanding guerilla campaign.

Rumors grew from guerillas from Pootung across the river from Shanghai, had entered Shanghai's foreign areas and planned a terroristic celebration Saturday, anniversary of the start of Japanese-Chinese fighting in Shanghai.

Police found a new hand grenade in downtown Shanghai and deduced it had been dropped hastily by a would be terrorist. Defence troops, voluntary units and police estimated to number 15,000 strengthened precautions against the feared terrorism. Apprehensions grew.

A box of hand grenades exploded in a French ammunition depot in the French concession in the heart of the residential section. Windows in nearby buildings were shattered. French military officials said no casualties but the populace became more nervous.

The military situation on the Yangste River front, meanwhile, was subject to conflicting claims.

Twenty thousand Japanese reinforcements were ordered from Hofei, capital of Anhwei province, to Kiukiang near where Chinese counter-attacks stalemanted the invaders' 135-mile drive toward Hankow, provisional Chinese capital.

Chinese reported they encircled 6,000 Japanese 25 miles north of Kiukiang but could not dislodge them because Yangtse floods prevented artillery movements.

$1,096 On The Street

VANCOUVER, Aug. 10—(CP)—E. R. Webber casually glanced at a piece of green paper on a Vancouver street and then gasped with surprise as a second look convinced him it was a cheque for $1,096. Made out to J. J. Miller Aug. 1, it was drawn on the B. M. Behrends bank, Juneau, Alaska, and signed by S. J. Higginbottom.

Corrigan's Beloved "Crate" Returns To New York

On its arrival in New York, the fuselage of the nine-year-old Curtis-Robin monoplane, valued at $900, in which Douglas Corrigan flew the "wrong way" into fame by way of a transatlantic hop to Dublin, is shown being hoisted over the side of the steamer Lehigh. The airplane will be reassembled at Roosevelt field for the flier's use. Note the antiquated build of the machine in comparison to modern streamlined aircraft.

Cheese Quotes Produce and Livestock

ONTARIO GRAIN

New crop Ontario grain, approximate prices track shipping point—Wheat, 59 to 61c; oats, 26 to 27c; barley, 38c to 40c; corn, 75 to 76c; rye, 38 to 40c; malting barley, 44 to 45c; milling oats, 27 to 29c.

TORONTO FEED PRICES

Following are the approximate prices quoted for feed in ton lots, packed in bags, delivered f.o.b. Toronto: Bran, $23; shorts, $25; middlings, $30; corn, $37; flax, $73; cottonseed meal, $38; linseed oil cakes, $47; tankage, $60; salt in blocks, 50 pounds, 50c; molasses barrel, 20c per gallon.

MONTREAL FLOUR AND FEED

Cash grain: No. 1 Northern wheat, 93c; No. 2, 90c; No. 3, 86c; No. 3 C.W. oats, 39¼c; No. 1 feed oats, 38¼c; No. 3 C.W. barley, 49¾c; per bushel basis track, Montreal exstore corn being "in bond."

Spring wheat flour—First patents, $6.55; second patents, $6.05; bakers' patents, $5.85; per barrel, in 98-lb. jute bags, delivered Montreal freight points.

Winter wheat flour. — Choice grades in carlots, to arrive, per barrel, old, $3.30 to $3.40; new, to arrive, $3.10 to $3.20; choice grades in broken lots, per barrel, old, $3.40 to $3.50; new, to arrive, $3.20 to $3.30.

White corn flour.—Per barrel, in jute bags, delivered to the trade, in carlots, $4.60, in broken lots, $4.80.

Millfeed.—Bran, $24.25; shorts, $25.25; middlings, $30.25, per ton, carlot quantities, delivered in Montreal freight points.

Brewers' dried grain, wholesale $24 per ton; retail, $26 per ton.

Rolled oats, bag of 80 lbs., delivered to the trade, $2.90; which includes tax.

MONTREAL PRODUCE

Cheese prices drifted lower Tuesday, according to Dominion Department of Agriculture reports, as Monday's offerings to British buyers were refused. Western butter also eased slightly, but egg prices improved.

Creamery butter prints to retail dealers sold for 26c a pound and solids for 25½c. Western butter delivered here was offered at 24½c. Quebec pasteurized No. 1 wholesale price to jobbers was 24c. Receipts: two boxes.

Cheese was offered at 14¼c a pound for No. 1 Ontario white, 14¾c for Ontario colored, 13¾c for Quebec white, and 13¾ to 13⅞ for Quebec colored. Receipts: 1,228 boxes.

Graded egg shipments in carlots or less sold at 27c a dozen for A-large, 25½c for A-medium, 24c for B, and 21 to 21½c for C. Receipts: 1,322 cases.

Potatoes—Quebec new No. 1, 80's, 60 to 70c; Quebec, new, No. 2, 80's, 40 to 50c.

CAMPBELLFORD HOGS

(Examiner Correspondence.)

Bacon hogs declined $1.25 from last week's prices according to local dealers who were offering $9 f.o.b. and $12 for rail grades. Three car loads were shipped to Peterborough.

TORONTO CHEESE

TORONTO, August 10—(C.P.).—Wholesale cheese prices were steady to-day, with dealers buying large, colored, paraffined and government grades at 14¼ cents.

Wholesalers offered cheese to retailers at the following prices: New, large, 16c; twins, 16¼c; triplets, 16½c; Old, large, 21c; medium, 20c.

FRUIT AND VEGETABLES

TORONTO, August 10—(C.P.).—Wholesale prices on fruit and vegetables were unchanged to-day with the following exception:

Local tomatoes, 11 qt., No. 1, 15 to 20c; 6 qt., 10 to 12½c.

TORONTO PRODUCE

TORONTO, August 10—(C.P.).—Wholesale prices (United Farmers Co-operative Co.) to-day were:

Eggs.—Grade A-large, doz., 24c; grade A-medium, 23c; grade B, 20c; grade C, 19c.

Churning Cream.—No. 1, lb., 24c; No. 2, lb., 22c.

Butter, lb.—No. 1 solids, 24¼c; No. 2, 23¼c; No. 1 prints, 25¼c; No. 2 prints, 24¼c.

Potatoes, bag, f.o.b. in Toronto: New Ontarios, 70c.

Mill Feed. —Bran, 23; shorts, 25; middlings, 30.

TORONTO POULTRY

TORONTO, August 10—(C.P.).—Wholesale poultry prices supplied by United Farmers Co-operative Co. today were: Broilers, 1¾ to 2½ lb., live, 14c; dressed 18c. Chickens over 5 lb., live, 19c; dressed 23c; 4½ to 5 lb., live 18c; dressed, 22c; 4 to 4½ lb., live, 17c; dressed, 21c; 3½ to 4 lb., live, 16c; dressed, 20c; 2½ to 3½ lb., live, 14c; dressed, 18.

Hens over 5 lb., live, 14c; dressed, 17c; 4 to 5 lb. live, 13c; dressed, 16c; 3½ to 4 lb., live, 11c; dressed, 14c; 3 to 3½ lb., live, 10c; dressed, 13c. Old roosters, live, 10c; dressed, 12c.

ONTARIO HOGS

TORONTO, August 9 — (CP). — Bacon-hog prices moved higher at the majority of reporting markets to-day. Gains of 15 to 70 cents were posted at Brantford, Hull, Kitchener, Stratford and London, with the biggest increases at the last point. Other markets were steady.

Liveweights. — Brantford, $9.50; Hull, $9.50; London, $8.25; Peterborough, $9.15.

Dressedweights. — Barrie, $12.50; Hull, $13; Kitchener, $12.25; London, $12.60; Stratford, $12.25; Peterborough, $12.

EAST BUFFALO LIVESTOCK

Hogs, 800; good to choice 160 to 230 lbs: rail hogs mostly $8.25; trucked in, $9 down; medium and good packing sows, $6 to $6.75.

Cattle, 100, Canadian grass steers and heifers, $6.25 to $7.75; low cutter and cutter cows largely $3.50 to $5.25; common to medium fat cows, $5.50 to $6; odd heads, $6.25; lightweight bulls, $4.75 to $5.75.

Calves, 100; vealers, $10.50 to $11; plain and medium, $7.50 to $10; culls down to $6 or below.

Sheep, 400; wethers and buck spring lambs, $9.50; trucked in $9.25, few, $9.50; throwouts, $8 down; fat ewes quoted $3.50 to $4; others, $1.50 to $3.25.

MONTREAL POULTRY

Poultry prices, per lb.—Chickens, frozen, milkfed 5 lbs. up 34c; B, 32. Selects, 5 lbs. up, A 31; B, 30; Chickens, fresh killed, Spring, 5 lbs. up B, 27c. Turkeys, 10 lbs. up A 30c; B, 28c; 10 lbs. down, A, 29c; B, 27c; C, 21c. Fowls, 5 lbs. up, A, 23c; B, 21c. (Poultry prices nominal).

TORONTO LIVESTOCK

TORONTO, August 10—(C.P.).—Cattle trade was too dull to establish prices on Toronto Livestock Market to-day. Calves, sheep and car lambs were steady with truck lambs weaker. No hog price was set by early afternoon. Cattle holdover from Tuesday was 1,400 head.

Receipts reported by the Dominion Livestock Branch were: Cattle, 460; calves, 270; hogs, 860; sheep and lambs, 380.

A few common butcher cattle sold at $4.25 to $5.25.

Butcher cows brought $3 to $4.25. Common to medium stockers traded at $3.50 to $4.65.

Previous close on off-truck bacon hogs was $9.75.

Good ewe and wether lambs sold at $9.50 off cars. Off-truck lambs were down to $9. Culls were $7 to $8. Sheep ranged from $2 to $4 cwt.

Representative Sales Yesterday

Heavy Steers.—3, 1317 lbs., $6.75: 4, 1102, $6.50; 14, 1107, $6.25.

Light Steers.—7, 930 lbs., $5.75; 15, 865, $5.50; 13, 840, $5.35; 5, 800, $4.50; 2, 830, $4.

Heifers.—3, 800 lbs., $6.25; 1, 880, $6; 1, 790, $5.50; 15, 790, $5.25; 1, 730, $4.50; 3, 880, $4.25.

Cows.—2, 1280 lbs., $4.15; 13, 1200, $4; 2, 1100, $3.75; 4, 1075, $3.70; 4, 1100, $3.50; 3, 1070, $3.35; 4, 1160, $3.25; 2, 1020, $3; 2, 850, $2.50; 4, 830, $2.25; 2, 900, $2.

Bulls.—4, 1390 lbs., $4; 1, 1100, $3.60; 6, 1150, $3.50; 2, 1115, $3.25.

Fed Calves.—3, 610 lbs., $9.25; 8, 820, $9; 2, 635, $8.50; 3, 560, $8.25; 6, 620, $8; 1, 570, $7.50; 4, 700, $7.

Store Cattle.—35, 780 lbs., $5.15: 36, 780, $5.10; 13, 800, $5; 55, 680, $4.65; 38, 680, $4.50; 43, 570, $4.40; 58, 620, $4.25; 8, 580, $4.10; 19, 600, $3.75.

Veal Calves.—2, 245 lbs., $9.25; 23, 196, $9; 10, 199, $8.75; 52, 193, $8.50; 121, 200, $8.25; 158, 250, $8; 9, 162, $7.50; 11, 205, $7; 4, 160, $5; 2, 340, $4.50.

Sheep.—1, 160 lbs., $4; 7, 190, $3.50; 5, 136, $3; 1, 160, $2.50; 1, 190, $2.

Lambs.—249, 80 lbs., $9.50; 15, 73, $9; 14, 77, $8.50; 11, 70, $8; 6, 53, $7.50; 2, 75, $7.

WINNIPEG GRAIN

WINNIPEG, August 10 — (CP) — A good export business and firmer prices at Chicago and Liverpool combined to influence firmness on the Winnipeg market to-day. Wheat prices ruled steady throughout the session at fractionally higher levels. Final quotations were 1 to ⅝ higher, with October 72, November 73, December 71⅞ to 72, and May 74⅝ to ¾ cents.

Export trade was highest in weeks, estimated at nearly 500,000 bushels including durums and considerable new crop wheat.

Pit trading was quiet and offerings light to-day, but prices maintained early gains. Chicago moved fractionally higher and with Liverpool's firmness steadied the Winnipeg market.

Yesterday's Quotations

Futures:

Wheat—	Open	High	Low	Close	Prev Close
Oct.	.71¾	.72⅝	.71¾	.72	.71⅝
Nov.	.72⅜	.72⅝	.72	.72	.73⅝
Dec.	.70¾	.71¾	.70⅛	.71⅛	.70⅛
May	.73⅜	.74⅛	.73	.73	.73⅛
Oats—					
Oct.	.30⅛	.31	.30⅛	.30¼	.30⅛
Dec.	.30	.30⅛	.29¾	.29⅛	.29½

MARKET QUOTATIONS

Quotations Complete To Closing Time

Toronto Stocks

Leeming and Leeming

	High	Low	Close
Abitibi	3½	3⅜	3½
Abitibi Prfd	26¼	26	26¼
Beauharnois	4⅛	4	4
Bell Tel	164½	—	—
Brazilian	12⅝	12½	12½
Brew. & Dis.	5-6		—
Brew. Corp.	212	195	212
Brew. Corp. Prfd	20-21½		—
Bakeries	14½-15½		—
B. A. Oil	21⅝	21⅝	21⅝
B. C. Pow. A	30-31½		—
Build. Prod	59-60		—
Burt F. N.	22-25		—
Can. Bud	5	—	—
Can. Bread	6-6½		—
Can. Cement	11¼-11⅝		—
Can. Car & F.	15⅞	15⅝	15⅝
Can. Dredge	22-24		—
Can. Malting	31-32½		—
Can. Pacific	7	6⅞	6⅞
Can. Alc. A.	2¾-3¼		—
Can. Alc B.	2¾-3½		—
Can. Oil	10½-14		—
Cockshutt	11½-12½		—
Con. Smelt.	60½	60¼	60½
Can. Canners	5¼-6¾		—
Dom. Bridge	37	36	36
Dis. Seagrams	16½	16¼	16¼
Dom. Stores	6	—	—
Ford A	20	19¾	19¾
Fanny Farmer	19¾	19⅝	19¾
Con. Gas	176	—	—
Gyp. L. & A.	7	6⅞	6⅞
Gen. Electric	185-190		—
Gen. Steel W.	9	8⅞	9
Ham. Bridge	7½-9		—
Honey Dew	30-35		—
Im. Tobacco	15½	15¼	15½
Imp. Oil	17¼	17⅛	17⅛
Int. Pete	26⅜	26¼	26¼
Int. Util. A.	8-9¾	—	—
Int. Util. B.	80-95	—	—
Laura Sec.	60	65	—
Loblaws A	23¼	23	23
McC. Front.	10½-11½		—
Mont. L. H. & P.	30½	30¼	30½
Massey-Harris	8¾	8⅜	8⅜
Mass. Har. Prfd.	56¼-58½		—
Nickel	50⅜	50½	50½
Page Hersey	98	96½	98
Press. Metals	21¾-23		—
Rogers Maj.	4-4½	—	—
Stan. Paving	2½-3½	—	—
Shawinigan	21	20¾	20¾
Steel of Can.	71	—	—
C. Vinegars	17	—	—
C. Wineries	2½-3¼		—
Westons	12¾	12½	12¾
Walkerville Brew.	1¾-2¼		—
Walkers	44	43¾	44
Walkers Prfd.	19¼	19	19

Toronto Mining

Biggar and Crawford

	High	Low	Close.
Aldermac	51	50	50
Amm	21	20	20
Augite	32	—	—
Arntrield	18-20		—
Buffalo Ank	16½	16¼	16½
Beatty	125	122	124
Bidgood	32	31	31
Base Metals	30-35		—
Bankfield	69	67½	68
Bralorne	960-975		—
Bobjo	10	—	—
Bunker Hill	10-12		—
Brown Oil	32-34		—
Chesterville	128	127	127
Calgary E	230	—	—
Coniarium	141-145		—
Central Pat	273	—	—
Cost Cop	260-325		—
Can Malartic	108	104	108
Chromium	75	73	75
Castle	100-105		—
Davies	30½	—	—
Dome	34½	33¾	34½
Eldorado	247	222	240
East Mal	232	226	228
Falconbridge	600	575	575
Francoeur	35	—	—
Gods Lake	51	—	—
Gunnar	72	70	70
Goldale	29½	—	—
Gillies	14	13½	13½
Home Oil	120	—	—
Hard Rock	239	225	228
Harker	11	—	—
Hollinger	15¼	15¼	15⅛
Hudson Bay	30	—	—
Howey	27	—	—
Jacola	14¾	13¾	14¾
Jellicoe	38	34	35
Kirkland Lk	134	128	129
Kirkland Hud	68S	—	—
Kerr A	228	220	223
Little L Lac	350	340	345
Leitch	91	87	90
Lakeshore	52½	52½	52¾
Noranda	74¼	73¾	74
Moneta	189	186	187
Madsen	47	44	45
McIntyre	47	46¼	47
Macassa	480	475	475
MacLeod	400	380	385
Mining Corp	195	190	190
McKenzie	125	122	124
McWatters	73	71	71
Naybob	69	66	66
O'Brien	380	—	—
Oro Plata	65-71		—
Okalta	131-135		—
Omega	58	56	56
Payore	15	14½	14½
Paymaster	50	49	49
Preston	174	170	170
Pickel Crow	530	520	525
Perron	153	—	—
Pioneer	297-300		—
Powell	245	242	244
Pend Oreille	205	203	205
Premier	229	227	229
Pamour	450	440	440
Red Lake	10¼	9⅞	10
Reno	45	—	—
Roche	13	12½	12½
Sherritt	139	131	131
Siscoe	219	218	218
San-Antonio	127-130		—
Sudbury Bas	270B	—	—
Sullivan	106-110		—
Sylvanite	340	—	—
Sladen	120	117	118
Stadacona	57	52	53
Toburn	200-208		—
Teck Hughes	465	455	455
Uchi	245	220	245
Ventures	615	—	—
Waite Amulet	765	725	725
Wright H	800	795	795
Normetal	87-91		—

New York Stocks

Biggar and Crawford

	High	Low	Close.
Atchison	38⅞	38⅝	38⅞
Am Can	101⅝	101½	101⅝
Am Smelting	50⅛	49	49½
Am Tel & Tel	142⅛	141⅞	142⅛
Am Roll Mills	20⅛	20¼	20¼
Anaconda Cop	36⅛	35½	36
Balt & Ohio	9¼	8⅞	9⅛
Bendix Avn	23¼	22	22⅝
Beth Steel	59⅛	58½	59
Briggs	34⅜	33½	34
Can Pacific	6¾	—	—
Chrysler	73	71	72¼
Col Gas	7⅛	7	7⅛
Cons Gas	28	—	—
Dupont	130	129½	129½
El Bond & Sh	8⅛	7⅞	8
Gen Electric	43	42⅝	42⅝
Gen Motors	47⅞	46½	47
Goodyear	29¼	28½	28⅞
Int Harvester	60¼	58¾	59½
Int Nickel	50½	50	50
Mont Ward	48½	48	48½
Nash Motors	10⅛	—	—
N Y Central	20	19⅜	20
North Amer	21¼	21⅛	21⅛
Pack Motors	5½	—	—
Penn Ry	22	21½	21⅝
Radio Corp	7⅞	7¼	7⅞
Standard Brands	8⅛	8	8⅛
Std. Oil of N.J.	56⅜	56	56
Studebaker	8½	8⅛	8⅛
South. Pacific	20½	19⅝	20¼
Timken Roll. B.	49⅝	—	—
Union Pacific	93	91¼	92
U.S. Steel	60⅝	59½	60⅜
Westinghouse	103¾	101⅝	102½
Yellow Cab.	20¾	20	20¼

Grain Quotations

Leeming and Leeming

CHICAGO GRAIN.

	Sept.	Dec.	May
High	64½	66½	69¼
Low	63½	65½	68¼
Close	64⅝	66⅜	69

WINNIPEG GRAIN.

	Sept.	Dec.	May
High	73	72½	74⅞
Low	72	71¾	74
Close	72⅞	71⅞	74⅝

Hog Quotations In Peterborough

WEDNESDAY, AUGUST 10

Canada Packers quote:

Hogs — Live (delivered), $9.15; dressed weight, $12.00.

No. 1 sows, 3c off bacon prices.

Cream—No. 1 (off truck), 24c; No. 1 (delivered) 25c.

Special, 2c per pound premium.

Butter.—Prints No. 1, 26c; No. 2, 25c. Solids, No. 1, 25c; No. 2, 24c.

Eggs — Large, 23c; medium, 21c; B grade, 18c; C grade, 16c.

Dealers Quote:

Grain prices (new crop). — Fall wheat, 55 to 60c; barley, 40 to 45c; rye, 40c; oats, 30c.

PERSONAL AND SOCIAL

Miss Madeline Redmond, 191 Rink street, is spending her vacation at Port Carling, Muskoka.

❖ ❖ ❖

Miss Meta Hart is visiting friends in Vancouver, B.C., for the next three weeks.

❖ ❖ ❖

Miss E. Dellamy, New York city, is spending two weeks with Mrs. B. W. Harvey, Sherbrooke street.

❖ ❖ ❖

Miss Marie Douglas, Millbrook, is a guest at the home of Mrs. C. G. Edwards, George street.

❖ ❖ ❖

Mrs. R. A. Dutton and children of this city are holidaying at Cobourg.

❖ ❖ ❖

Miss Barbara Pattison of Welland is visiting her cousin, Miss Maureen Brown, 309 Park street.

❖ ❖ ❖

Mr. and Mrs. H. Sabin of Toronto, are visting Mr. Sabin's parents at their cottage near Braundport, on the Otonabee river.

❖ ❖ ❖

Mrs. R. M. Waddell and her niece, Miss Mary Medd are spending a few days in the Huntsville district.

❖ ❖ ❖

David Husband of Kapuskasing, is visiting with his aunt and uncle, Mr. and Mrs. John Pirie, Romaine street.

❖ ❖ ❖

Mrs. L. B. Kingston and Miss Nacy Kingston of Quebec city are spending August with Mrs. F. C. Anderson Gilmour street.

❖ ❖ ❖

Mrs. J. Armstrong of Sharbot Lake is visiting, Mrs. R. H. Gray and Mrs. Harland Keefer at 611 Walkerfield avenue.

❖ ❖ ❖

Mr. and Mrs. H. S. Jeffreys of Fergus are spending a few days with Mrs. Jeffreys sister, Mrs. A. V. Lillow, Chemong Park.

❖ ❖ ❖

Mr. and Mrs. Nelson Northmore of Guelph and son, Scott are visiting Mr. and Mrs. Arnold V. Lillow at Chemong Park.

❖ ❖ ❖

Mr. and Mrs. Duncan Wemyss of Ilion, New York are visiting with Mr. and Mrs. William Barrigan, 501 Bolivar street.

❖ ❖ ❖

Mrs. G. Dinsmore and son George of Grand Island, New York spent the week-end with their cousins, Mr. and Mrs. C. Weldon, 222 Wolfe street.

❖ ❖ ❖

Mrs. H. Hunter and Miss Ruth Farthing, 272 Euclid avenue, returned home yesterday after spending a week at We-Non-Ah Cabin camp on the upper Otonabee River.

❖ ❖ ❖

An event of this week is the marriage of Miss Marie Grainger to Mr. Sidney Boddison at St. Peter's Cathedral on Thursday morning at eight o'clock.

❖ ❖ ❖

Mr. and Mrs. Harold (Eddie) Wright, of Hamilton, are spending a week with Mr. Wright's parents, Mr. and Mrs. Eddie Wright, Aylmer street.

❖ ❖ ❖

Donald Kerneghan, son of Mr. and Mrs. Stanley Kerneghan, came home from St. Joseph's Hospital today. He has been a patient since last Friday when he fell from a tree and fractured his arm.

❖ ❖ ❖

Among those who entertained Miss Beatrice Florence, a bride of today, were Mrs. M. Levine, Mrs. Irving Moldaver, Mrs. Phillip Black, Mrs. Neiman and Mrs. M. Florence of Aylmer street.

❖ ❖ ❖

Prior to her departure on the Duchess of Richmond for a holiday trip to England, Miss Jean Batterson of Albert street, was presented with an Aero-Pack by her associates of the Fractional Motors Department of the C.G.E. Company.

❖ ❖ ❖

A host of friends will be pleased to learn that Rev. Father Butler, P.P. of Kinmount, is progressing satisfactorily in St. Joseph's Hospital following an operation for appendicitis. The operation was performed Tuesday at noon and this morning hospital officials report Father Butler had a good night.

❖ ❖ ❖

Miss Margaret Cavanagh, daughter of Mr. and Mrs. Patrick Cavanagh of Otonabee and Mr. John McManus, son of Mr. and Mrs. William J. McManus, Douro, who were married in St. Joseph's Church, Douro on Tuesday, are spending their honeymoon in Toronto, Niagara Falls and Buffalo.

❖ ❖ ❖

Mr. A. R. Wilson, Toronto, is visiting Mr. and Mrs. W. E. Metcalfe of this city.

❖ ❖ ❖

Mrs. L. R. Groombridge and family have returned after spending a month at Cobourg.

❖ ❖ ❖

Mr. Bill O'Brien of Toronto is visiting his grandparents, Mr. and Mrs. J. Shevlin, King street.

❖ ❖ ❖

Miss Myra Hickey and Evelyn Armstrong are on a boat trip from Port McNicol to Fort William.

❖ ❖ ❖

Miss Dale Dugan and her brother, Arnold, are guests of their aunt, Mrs. Bruce Gould, at Birch Point Lodge, Haliburton, Ontario.

❖ ❖ ❖

Miss Bernardine Williams, Engleburn avenue, is vacationing for two weeks at Huntsville with her cousins, Mr. and Mrs. Roy Booth.

❖ ❖ ❖

Master Graham Logan of Toronto is spending a few days with his friend, Terry Hill, 333 Burnham street.

❖ ❖ ❖

Mr. and Mrs. Clarence Williamson of Toronto are visiting Mr. Williamson's nephew, C. H. Williamson, 56 Sophia street.

❖ ❖ ❖

Miss Clara Copping of Montreal is a visitor at the summer home of her brother, Mr. Gray Copping, at Kawartha Park, Clear Lake.

❖ ❖ ❖

Mr. and Mrs. A. E. Frank and family returned this week after vacationing in New York city where they visited Mr. Frank's sister.

❖ ❖ ❖

Four local lawn bowlers are competing in a big tournament in Paris today. The rink consists of Ernie Wall, R. F. Downey, C. H. Williamson and Rev. George S. Easton.

❖ ❖ ❖

Mrs. J. Paul of Hamilton was a visitor this week at the home of Mr. and Mrs. James Sands, 168 Rubidge street. Last week Mrs. Paul was a guest at Camp Inglestane, Stoney Lake.

❖ ❖ ❖

A well attended and successful lawn social was held last night on the Knights of Columbus Grounds, Simcoe street. Mr. Ed Hiland was general chairman and the proceeds will be used by the Columbus Welfare Club.

❖ ❖ ❖

Out of town guests who attended the Overholt-Thomas wedding in St. Catharines last Saturday included the bride's grandmother, Mrs. E. E. Booth, Peterborough, Miss Lillian Booth, Mr. and Mrs. Ernie Ainslie and their two children, Shirley and Jimmie, all of this city Mrs. Walter Mitchell, Toronto; Mr. and Mrs. L. F. Cullifford and son Dean of Welland.

❖ ❖ ❖

Peterborough Girl Wed At St. Catharines

A wedding of local interest took place in Queen Street Baptist Church, St. Catharines, on Saturday last when Gladys May Thomas, formerly of this city and daughter of the late Mr. and Mrs. Fred Thomas became the bride of Charles Overholt, son of Mr. and Mrs. L. T. Overholt of St. Catharines. Rev. Dr. McLean officiated.

The bride was given in marriage by her uncle, Mr. Albert Merrett, and was gowned in toe length frock of baby blue triple sheer with finger length veil of matching net. She carried a Colonial bouquet. The bridesmaid, Miss Mary Klenavic, wore a gown of pale green net embroidered in gold over pink taffeta and she carried a Colonial bouquet. Mr. Walter Farr of Peterborough attended as best man and ushers were Mr. Harry Merrett, cousin of the bride and Mr. Harold Sharpe.

Following the ceremony a reception and luncheon was held at the home of the bride's aunt, Mrs. Albert Merrett, 170 Lake street, with forty guests attending. Mrs. Merrett assisted the bride in receiving and wore a sapphire blue triple sheer frock with white accessories and corsage of Premier roses. Mrs. Overholt, mother of the groom was attired in American Beauty blue sheer with white accessories and a corsage of Talisman roses. Those assisting in serving were Mrs. L. F. Cullifford, sister of the bride and the Misses Lilian Yaxley, Lilian Klenavic, and Jean Widdicomb.

Later the young couple left by motor on a honeymoon trip to the States. The bride chose a dress of mustard green sheer with white accessories for travelling and carried a silver fox fur. On returning they will live at 22 Haynes avenue, St. Catharines.

❖ ❖ ❖

Martin Chenhall Praised

An article in the Toronto Daily Star this week dealing with the ensemble work of the summer school for teachers at Jarvis Collegiate in Toronto eulogizes the work of Martin Chenhall, A.R.C.O., of Peterborough.

The article says in part: "It was a real joy to hear these teachers sing. They seemed to feel the thrill of good choral singing. All over Ontario these student-teachers will spread the propaganda of choral music and orchestra playing. Probably nowhere else in Canada could practically the entire student body of any school have created so thrilling a sound-scene as these 500 or 600 teachers in chorus and orchestra. The fine leadership of Messrs. Marshall and Richer is publicly obvious. The more unobtrusive work of Martin Chenhall who synthetizes the various groups of the orchestra to make it easy for the conductor is not so widely known. But those who take Chenhall's tuition say that his work is really marvellous."

❖ ❖ ❖

Hooper—MacIllwaine

HAVELOCK, Aug. 10.—A wedding of local interest was solemnized on Saturday, August 6th in St. Clair United church, Toronto, when Margaret Elizabeth MacIllwaine, of that city was united in marriage to Francis Lorne Hooper, also of Toronto and formerly of Havelock. The bride was attended by her sister, Mrs. Scholey and Mr. Robert Post assisted the groom.

On their return from a short motor trip they will reside in Toronto.

❖ ❖ ❖

Moir—Roberts

HAVELOCK, Aug. 10.—A very pretty wedding took place Wednesday afternoon in Havelock United church, when Bessie Julia Roberts, younger daughter of Mr. and Mrs. Charles H. Roberts, of Havelock, was united in marirage to Herbert Raymond Moir, of Grimsby, son of Mr. and Mrs. Robert Moir of Burks Falls.

Rev. S. A. Kemp, of Oshawa, officiated at the ceremony with the wedding party standing against a background of gladioli and ferns. Mrs. R. Campney played the wedding music and Mrs. D. C. Patmore, of Orillia, cousin of the bride, sang "My Happy Day," during the signing of the register.

The winsome bride, given in marriage by her father, wore a gown of white Chantilly lace over satin. It was fashioned on princess lines. A long train of satin and lace fell from a Queen Anne collar. A full length silk net veil appliqued with satin in the corners was arranged with orange blossoms. Her arm bouquet was of butterfly roses and gypsophilia.

Miss Edith Roberts attended her sister, in dusty pink suede lace, and net over satin. It was fashioned on princess lines, with matching bolero and a pink net veil with a coronet of gardenias. She carried an arm bouquet of Briarcliff roses and cornflower.

Mr. Clarence Moir of Nairn was groomsman for his brother. The ushers were Mr. Albert Inkster, of Trent River, cousin of the bride, and Mr. Grey Kemp, of Havelock.

After the ceremony a reception for sixty guests was held at the home of the bride's parents. The bride's mother received in moss green cut velvet over satin with black accessories and a corsage of Briarcliffe roses. The groom's mother was in navy blue triple sheer with matching accessories and a corsage of red Premier roses.

The happy couple left on a honeymoon trip east to Kingston, the Thousand Islands and north to North Bay, the bride travelling in a grey tailored suit with maroon accessories. On their return they will reside in Grimsby.

Rev. James Young Weds Ethel D. Pittuck

COBOURG, Aug. 10.—The marriage of Miss Ethel Doreen Pittuck, daughter of Mr. and Mrs. Frederick Pittuck of Cobourg, to Rev. James Young pastor of the United charge of Lakefield, Omemee and Lakevale in the Presbyterian Church, son of the late Mr. and Mrs. Peter Young, took place this afternoon in St. Andrew's Presbyterian Church, Cobourg. Rev. J. B. Rhodes performed the ceremony against a colorful background of pink and white gladioli, and the wedding music was played by Mr. A. H. Mortimer. Miss Christine Booth of Toronto sang during the signing of the register.

The bride, given in marriage by her father wore a gown of white lace over taffeta, the matching jacket made with long sleeves. Her shoulder-length veil fell from a lace Juliet cap caught with orange blossoms, and she carried a bouquet of ping roses and lily-of-the-valley. Miss Ellen Pittuck of Orillia, sister of the bride, was maid of honor, wearing a graceful grown of powder blue lace with jacket, and miniature hat of matching taffeta. She carried pink roses. Mr. James S. Clarke of Woodstock was best man, and the ushers were Mr. Robert Young of Cobourg and Mr. Maurice Young of Anderson, Indiana, brothers of the bridegroom.

Reception was held at Lakeview House, Cobourg, and Mrs. Pittuck received in a gown of grey chiffon and lace, with grey hat, wine-shade accessories and corsage of wine sweet peas. Mrs. Robert Young, sister-in-law of the bridegroom assisted in receiving, and wore a gown of mauve sheer with accessories in white and corsage of mauve sweet peas.

Mr. Young and his bride left later on a motor trip, the bride travelling in a jacket frock of parisand and white printed sheer, with white hat. They will live in Omemee on their return.

60TH WEDDING ANNIVERSARY

Mr. and Mrs. Thomas Coyle, who celebrated their sixtieth wedding anniversary in Ballycastle, Ireland. have 28 living grandchildren and 14 great grandchildren.

DOROTHY DIX

The Bride Who Decides To Remain As She Was Before Marriage Is Due For a Cry—Husbands Want Different Type of Wives From The Girl They Courted

A BRIDE—and a Hollywood bride at that—announces that she has found the secret that her sister women have been seeking throughout the ages with tears and prayers and with little success to boast of, and that is how to hold a husband and keep him in love with her.

She asserts she is going to turn the trick by simply being herself. "My husband fell in love with me just as I am," she says, "so evidently I possess the qualities he admires most in women and desires in a wife. Therefore, if I am satisfactory to him now, why should I try to change in any way?"

Why, indeed, except that men change their feminine ideals as often as they do their shirts. The charms and graces that intrigue them today will get on their nerves tomorrow, and the only thing to which they are really constant is change.

Besides, sweethearts are one thing and wives are another. The very thing that a man married a girl for he doesn't want her to do or be after marriage. He has an entirely different standard of virtues and conduct for before and after the wedding. That is what makes getting married such a risky undertaking for a girl. She doesn't know where she stands, nor what is expected of her.

In the days of courtship a man puts a girl up on a pedestal and burns incense before her. He lavishes flowers and gifts that he can't afford upon her. He tells her that her lily-white hands shall never do anything but soothe his fevered brow. He thinks it cute that she is such a nitwit that she thinks the Boulder Dam is some sort of a new curse word. He compliments her new clothes and tells her what a dream she is in floating chiffons.

Naturally, the girl thinks that he has fallen in love with her because she is a glamour girl, and that all she has to do to keep him kneeling at her feet, holding her hand and making impassioned love to her is just to go on being glamorous and floating around in pink chiffons and talking baby talk.

Then, to her amazement and consternation, she finds that the very qualities he picked her out for are just the qualities he doesn't want in a wife. He blames her for not being something else than what she is, which is just as unreasonable as for a man to order omelette souffle in a restaurant and then be peeved because it isn't roast beef. Most of the men who go around weeping on our shoulders because they are unhappily married and disappointed in their wives have only themselves to blame. The wives are just exactly what they were when their husbands chose them. Their only fault is that they were not magicians who could metamorphose themselves into entirely different kinds of women after they were married.

Why otherwise intelligent men marry a woman for one thing and expect her to be something else can only be explained on the assumption that it is a merciful Providence's mysterious way of providing girls with husbands. Be that as it may, it is an indisputable fact that they do. All of us know highly educated, cultivated men to whom books are just as necessary as food who are married to Dumb Doras who never read anything but the society items in the newspapers, and who bore them to death. Yet these girls were just as illiterate at 20 as they are at 40 and just as incapable of carrying on an interesting conversation.

We know poor men who married girls because they always looked like the last word in smartness and fashion, but who howl to Heaven over their wives' extravagance. We know men who married idle, useless little mamma's pets because they were so soft and kittenish and who complain because they have lazy slovens for wives who poison them on bad food. And we know men who fell in love with wild girls because they were so gay and vivacious and the life of the party, and who later consider themselves ill-used because their wives drag them out to night clubs and don't know how to make a home.

It is terribly discouraging, but it is true, that while a man's fancy before marriage may run to the parlor ornamen sort of woman, after marriage he expects her to be a combined kitchen utensil and savings bank and entertainment committee. Hence the bride who thinks she can hold her husband by just being herself and staying as she was when he married her has another guess coming to her. The wife who keeps her husband has to be a lightning-change artist.

DOROTHY DIX.

Copyright Ledger Syndicate

Millbrook Personals

Miss Marjorie Sayles, of Kirkland Lake, and formerly of Millbrook, was the guest of Miss Jean L. Burnham for a few days this week.

Rev. R. E. Harrington, rural dean of Kingston, and Mrs. Harrington, are visiting at the home of his brother, Mr. G. F. Harrington.

Rev. Franklin and Mrs. Bannister, and their baby daughter, Barbara Elizabeth, are guests of her parents, Mr. and Mrs. A. S. Hall.

Dr. J. A. and Mrs. Bannister, of Peterborough, visited their daughter, Mrs. W. R. Howard, and Mr. Howard, this week.

Mary Smith, daughter of Mr. and Mrs. Russell J. Smith, has left for a vacation visiting friends in Toronto and Detroit, and expecting to be away until the end of August.

Miss Mary Thompson, of Montreal and formerly of Millbrook, who has been visiting Mrs. C. M. Westmacott, and a number of other friends in the village, Peterborough, and Lakefield, for the past month, left for her home on Thursday.

Mr. and Mrs. P. I. Bentley were guests of Dr. H. A. and Miss B. M. Turner at their summer island home, near Crowe's landing, Stoney Lake, over the holiday week-end.

On Tuesday, Dr. and Miss Turner returned to their home here, and will later on spend time again at their cottage, before closing it for the current season.

Mr. and Mrs. E. D. Fennell, of Timmins, and formerly of Millbrook, were guests of Miss M. Duncan for a day or two this week. Mr. Fennell has been re-engaged, at an increased salary, as one of the teachers in the Boy's Vocational School at Timmins.

Miss Bryar Edmunds, of Peterborough, is at present on vacation, and is with her parents, Mr. and Mrs. R. H. Edmunds, King street.

Many Entertain Popular Bride-to-Be

Miss Beatrice Florence, elder daughter of Mr. and Mrs. Louis Florence of this city, who is to be married in Toronto this evening, was a guest of honor at several functions held recently in Toronto, Oshawa and Peterborough. Included in these affairs were a dinner and bridge at the Elite given by the bride-to-be's mother with 47 guests. The Junior Hadassah entertained Miss Florence with a dinner at South Beach Hotel and the president, Miss Sadie Levine presented her with a lovely vase. At Oshawa, Mrs. S. Einhornem, Mrs. S. Collis, Mrs. M. Collis and Mrs. M. Fines were joint hostesses at a bridge party held at the Genosha Hotel, where Miss Florence was given a beautiful lace cloth. The Coronet Club, Toronto, of which Mr. Collis, the groom-to-be, is a member, entertained the young couple at a dance in the Terrace at the Esquire Club and presented them with an automatic toaster.

Miss Kay Cherney of Toronto arranged a dinner and theatre party for the young couple last week when they were guests at her home.

McManus-Cavanagh Bridal Party

An event of this week was the marriage of Mr. J. J. McManus of Douro and Miss Margaret Cavanagh of Otonabee in St. Joseph's Church, Douro. Mr. and Mrs. McManus are shown on the LEFT, with Miss Margaret McManus, sister of the groom, who attended as bridesmaid, and Mr. Thomas Cavanagh, the best man.

(Roy Studio Photo.)

Enquiry Column

Conducted by Mrs. MARY MOORE

QUESTION: I wonder if you could help me out. Have you a leaflet containing recipes for cordials and wines, especially raspberry and black currant and cherry. We have many currant raspberry bushes, some cherry trees, more than we can use, so I thought it would be nice to make some wine for later in the year.

I enjoy your page so much, and read it the first thing.

I hope I have not asked too much of you. Wishing you every success and continued good health and recipes.—Mrs. M. E. M.

ANSWER: Thank you for your letter.

We have no leaflet on wines and cordials but I am giving you the recipes you ask for specifically.

Cherry Wine

Wash 24 pounds cherries, black, wild, sour are all good; drain, then mash them leaving the stones in, if some of the stones are cracked in the mashing it does not matter. Let stand 24 hours, then strain through jelly bag. Measure the resultant juice and to each quart of juice add ½-lb. granulated sugar, cover the vessel and let stand 24 hours and strain through cheese cloth into a clean wine cask. Bung it closely, but the upper part of the cask must have a vent plug. Let it reman undisturbed for 6 months, then drain off into bottles. Cork closely, store in a cool, dry place and use after 6 more months have elapsed.

Black Currant Wine

Mash washed and drained black currants and let drip through coarse cotton bag overnight. Measure juice. Add the same amount of water as you have juice. To each gallon of juice and water add 3 pounds sugar. Mix very well, and bottle in stone jugs, corking loosely. Keep in cool place. As soon as fermentation ceases bottle the wine—the best time is October—this wine improves with age, but is delicious at any time.

Raspberry Wine

Ten quarts ripe raspberries, 10 quarts boiling water, 6 pounds sugar, 2 tablespoons brewers' yeast, 1 pint French brandy, ¼-oz. isinglass. Use clean dry fruit making it into wine the same day it is picked. Pour over it the boiling water (using a wooden or earthen vessel), cover and let stand 24 hours. Force all through fine sieve and elt stand 24 hours again, then strain carefully through fine cheese cloth. Add the sugar, stir in the yeast and as soon as the sugar is dissolved, pour the whole into a clean dry cask. Cover the bunghole with a folded cloth until fermentation ceases, then bung it closely. Let it stand for 1 month then rack it off into a clean cask, leaving the sediment behind. Add the brandy ,and isinglass dissolved in a little warm water, bung tightly and allow to remain undisturbed for 12 months. Then rack off into bottles, cork well, and let stand 12 months before using.

We hope you find these recipes suitable and that we can help you with cookery subjects at any time.

Note to readers: Kindly clip the above recipes now if you are interested in wine making.

QUESTION: This is to acknowledge long letter from Mrs. R. B. of Grand Bay, King's County, N.B. Thank you for your own recipe for **Oat Cakes**

(Mrs. R. B. of Grand Bay)

One cup of fine standard oatmeal, half teaspoon brown or white sugar, 1 teaspoon salt, a pinch of tablespoon baking soda in a tablespoon of hot water, 1 large tablespoon melted shortening. Flour your baking board and roll out after mixing well in your baking bowl. (I surmise this is made wet enough to roll with milk or water.—Ed. note.) Roll out very thin and cook on griddle until they turn up on the edges. Then put in oven to crisp, but be careful oven is not too hot.

ANSWER: Thanks for the letter and other recipes, we will file them and use them for refernece when readers ask you them. Do write again whenever we can be of help to you.

Rails are being made in Europe for a new railway in Brazil.

Fashions

Gay white dotted luggage-tan cotton dresses to flatter your sun-tan.

You'll like the easy-to-weariness of this simple dress. It gives the figure such a slim effect. It's becoming to young and conservative women alike. You'll look smart every minute of the day in this luggage-tan background gay white dotted cool cotton hot weather dress. It is so flattering to sun-tan skin and definitely practical for town as well as the country or bearch.

Even a beginner can sew it in no time. The easy to follow pattern has a step-by-step instruction chart. Linens and washable silks are other popular mediums.

Style No. 3492 is designed for sizes 14, 16, 18, 20 years, 32, 34, 36, 38, 40 and 42-inches bust. Size 36 requires 3 ½yards of 39-inch material with ½ yard of 39-inch light and ¼ yard of 39-inch light and ¼ yard of 39-inch dark contrasting.

The Examiner,
Please order for me:

Pattern number.....

Size .....

My Name .....

Address .....

.....

I enclose 15c for postage

JUST BETWEEN US WOMEN

Our thoughts are friends or enemies, they are our glory or our shame, our happiness or misery, our solace or destruction—Summed up, they are the Alpha and Omega of life.—O. S. Marden.

Dear Friends:

The other day I was very irritable, too many little annoying things were happening to me, too much vitality taken out of me because others would not do their part but came like a vacuum and drew mine away.

It seemed as if everyone who came near me wanted something, my time, my counsel, my advice, my confirmation of their ideas, each and every one taking a slice out of my small vital power, so that I was left feeling empty and fagged out.

And out of all this was bred a vast irritation which seeped into each part of me, even into the marrow of my bones. Now, I am one of those helpful people, but I am finding out it can be much overdone, for if you help some people too much, they will do nothing for themselves.

But, I found out something else, and that was that this irritability which was consuming me was all in my thoughts. My body was not hurting me more than usual, my problems were no more acute, so I delved down to find the underlying cause for this feeling, and came to the surface knowing it was my thoughts which were making me so dashed uncomfortable.

We are fools indeed when we let others drain us dry simply because they do not want to use their own brain or their own abilities. It is so easy for them to shove their burdens over to us, the problems they should solve, the trouble they got themselves into, and now should be able to get themselves out of, if they tried.

And when we allow that sort of thing, we find it colors our thoughts, because if we are busy people there is a smouldering resentment started within us due to the fact we know we are being imposed upon, and so our thoughts are not calm and peaceful but turbulent.

It is the same with other phases of life. If we are unjust or careless. If we let the lower part of ourselves rule, if we don't play the game, our thoughts trouble us and give us no peace.

There are those who will not take the trouble to use the resources within themselves but must come along and take your small stock away. Their time is not valuable, so they waste yours in small trivialities.

Reading is too much trouble for them, so they want the benefit of yours. But I don't blame them so much for trying to get something for nothing. I blame the fellows like you and me who let them get away with it.

Now, there is another angle to this saying of "do unto others as ye would they would do unto you." And that is, if you knew you were making a nuisance of yourself you would thank the other for jacking you up.

And if you knew you were imposing, you would thank the other for showing you where you erred. Try it this way "See that others also do unto you as you try to do unto them." It would make for a happier world, for at present it seems there are the takers who take all the traffic will bear, and the givers who are left holding the bag.

The knowledge you are left like that will breed bad thoughts, and as your thoughts color your whole life, it is up to you to see it does not happen. Mark you, I am not suggesting you do not help others, but who are you helping when you let yourself become sick due to all this irritation? More later.

Your Friend,
ROBERTA.

TO EXPLORE HIMALAYAS

Five German scientists exploring valleys of the Himalayas in North Sikkim to study human, animal and geological evolution will go from tropical regions to above the snow line.

New Autumn Beehive Knitting Book Just In THE WOOL SHOP 444 George St.

The English Appetizer to use with MEATS, FOWL FISH, STEWS SANDWICHES SALADS, EGGS SOUPS HP SAUCE

IS YOUR BABY GETTING A TOOTH?

YOUR BABY must "get a tooth". But he need not get a fever with it.

If baby's mother is wise he won't.

Here is what one wise mother, Mrs. Archie Begbie, of Consecon, has to say: "We have not lost one night's rest through teething as I always use my old standby, Baby's Own Tablets. They are worth their weight in gold."

And Mrs. Alfred Hauser, of Guelph, Ont., says: "I have eight children, have used Baby's Own Tablets for 21 years, and find them very beneficial during teething."

Give these safe, little tablets at the first sign of teething fever. Sweet-tasting, easy to take, prompt in action, yet safe for the most delicate baby. Analyst's certificate in every package.

Effective in Constipation, Simple Fever, Diarrhoea, Upset Stomach, Colic, Simple Croup and Fretfulness. Get a box today. Sickness so often strikes in the night.

Your money back from your druggist if results don't satisfy you. 25 cents.

HAY FEVER Do you dread its misery? Sneezing? Sore, inflamed, watering, itchy eyes? Running nose? Don't even let it start. Take Templeton's RAZ-MAH Capsules before your attack is due. If it has already begun, take RAZ-MAH for quick relief from all your miserable symptoms. Relief from $1 worth—or money back. Get a 50c or $1 box from your druggist. 534

Cooling and Refreshing

ENO'S 'Fruit Salt'

The Examiner

The Peterborough Examiner, published each evening by Peterborough Examiner, Limited. Office: Hunter and Water Streets, Peterborough, Ont.

Subscription Rates: 15c per week in City of Peterborough delivered by carrier.; $6.00 per year by mail to outside points.

Members: Canadian Press; Audit Bureau of Circulation; Canadian Daily Newspaper Association; Empire Press Union; Ontario Provincial Dailies Association.

H. L. GARNER, Managing Director.
A. R. KENNEDY, Managing Editor.

TELEPHONE 1600.
Private Branch Exchange to All Departments.

WEDNESDAY, AUGUST 10, 1938

Farming Is Changing

Something was said on this page a day or so ago about the effect the introduction of modern machinery has had in changing the employment quotient of industry and the opinion of an industrial executive to the effect that in the long run, modern invention and the creation of new machines and new methods of manufacture would mean more rather than fewer jobs was quoted.

In this connection it is interesting to observe that methods of farming, like methods of industry, have changed radically since the Great War, and we owe Business Week a word of thanks for an article in which some of these changes are stressed.

For example we learn that while twenty years ago it required 6 1-2 man-hours to harvest an acre of wheat, the baby combines now in use requires barely one-third that many man-hours.

In sugar beets, where the cost of hand labor is by far the largest cost item in production and harvesting, savings in man-hours running as high as 20 per cent. have been effected since 1915 and machinery has barely begun its work with sugar beets. Mechanical blocking, hoeing, thinning, pulling and topping, we are told, promise to work out a further and very marked reduction in labor costs before long.

Mechanical potato diggers since 1909 have cut 6 1-2 to 14 man-hours from the labor of harvesting an acre. The mechanical cotton picker is said to be just over the horizon; if it were to be used on only half of the acreage in the areas of big plantations it would eliminate the work of 2,000,000 hand pickers, each working 10 hours a day for 40 hours each season.

Yes, farming is changing. The west used to advertise in Ontario and Quebec papers for thousands of harvest hands every summer; there are no ads today for machinery has made it possible to harvest the crops with a minimum of labor.

Helping Hockey

A sign of the trend of the times is the decision of the Chatham council to submit a bylaw to the ratepayers, asking for authority to make a loan of $50,000 to a company for the erection of a skating and hockey arena.

A number of communities already owe their modern arenas to municipal assistance and the time may come when municipal councils will regard it as much their business to provide up-to-date facilities for hockey as it has been considered their business to provide parks and playgrounds and athletic fields for other lines of sport.

Hockey, Canada's national winter pastime, occupies a very important place in the activities of the average Canadian community. The thrills provided by the various organized leagues help make the long winters pass more quickly and the game provides recreation and exercise of a most desirable type for thousands of red-blooded young Canadians.

Like everything else, however, hockey has been marching on. The introduction of artificial ice arenas, making it possible to play the game regardless of the vagaries of the weather, has lengthened the season, speeded up the play and given those centres fortunate enough to possess a modern plant an unmistakable advantage over other cities less happily equipped. The hockey arena of today, moreover, is an expensive layout and many communities, our own included, have not yet found it possible to provide the facilities that are generally regarded now as essential to success in hockey.

Here it is that the municipal government has in a number of cases stepped into the picture and provided enough assistance to make it possible to erect a new hockey plant. We have an idea that other municipal councils will eventually fall in line and adopt a similar policy.

Nothing To Fear

Oshawa council has decided to have the municipal swimming beach and wading pools open on Sundays henceforth, thereby adopting a policy that Peterborough put into effect years ago when by a vote of the people the community decided that Sunday bathing should become part of the recognized scheme of things.

We hasten to assure Oshawa and other centres that are now falling in line that no deterioration in the moral fibre of the community need be feared because an opportunity is to be given their citizens to swim on Sundays. Years have passed since Peterborough legalized Sunday bathing and we are safe in saying there have been no signs of degeneration as a result.

Sunday recreation that is not on an organized or commercial basis, that does not interfere with the rest or enjoyment of other people and that does not require a large amount of Sunday labor from folk who are entitled to a day of rest has come to be regarded as an unobjectionable feature of the weekend.

What must be guarded against, of course, is the wide open Sunday, or the commercialized Sunday. There is no demand for that kind of thing in this province and any attempt to widen out Sunday sales or Sunday recreation on an organized basis should be opposed.

In this regard a bouquet is due and is hereby tendered to the garage proprietors of Peterborough upon the very sensible arrangement they have perfected whereby only one garage is kept open on Sundays for emergency repairs while the staffs of the other garages get a much-needed day of rest. This is a vast improvement over the old plan by which all the garages in the city were in operation on Sunday and the employees worked seven days a week. The new plan is working out nicely and will undoubtedly be adopted permanently.

Why The Decrease

Recent figures must be disheartening to the Department of Agriculture officials and other persons who have been endeavoring to pump new life into the veins of the Canadian cheese industry and to restore the manufacture of Canadian Cheddar cheese to its old importance.

The official statistics show that the production of Canadian cheese for July of this year fell 12.5 per cent. short of the total for the same month last year, while in the same period the output of creamery butter in Canada made a gain of 6.9 per cent.

The unfortunate part of that situation is, of course, that creamery butter is essentially a product for domestic consumption while cheese is mainly an export product and its sale in Great Britain helps to establish the prices of all dairy products.

On top of that is the fact that we make a very superior quality of cheese in Canada, cheese that enjoys such an enviable reputation on the British market that it invariably commands a premium there.

Britain wants our cheese so long as we maintain the uniform excellence of the product and yet, strangely enough, we refuse to make all we could sell and instead turn our attention to the manufacture of creamery butter which plays little or no part in our export trade.

Just why the cheese factory, once a very prominent part of Canadian rural life, has lost so much of its attractiveness we are unable to say but the fact remains that despite earnest efforts on the part of Federal and provincial governments to encourage the production of more cheese, the latest figures show that we are dropping well below last year's output. It is discouraging, to say the least.

The Treating System

A well-known resident of Peterborough, discussing a recent article in the Examiner in which the desirability of a more efficient and consistent inspection of the operations of beverage rooms in Ontario was advocated, declares that we are on the wrong trail.

All that is needed, he declares, is to pass a law forbidding treating in beverage rooms and at once the greater part of the evils of sale-by-the-glass is wiped out.

"Under the present system," he remarks, "a man goes into a hotel intending to have a glass of beer and then goes home. He meets three or four cronies inside. They treat all round and the first thing he knows he has spent money that should have been used for family needs and he has drunk a lot more beer than he intended to."

Undoubtedly there is much commonsense in that theory. It has long been recognized that treating has been a very important factor in producing drunkenness but while that fact has been generally admitted there has never been any real attempt to do anything about it, possibly because many people feel that a law to prevent treating would be difficult to enforce and would be almost certain to result in failure.

If a man wants to buy beer for some one else he is not likely to let a little thing like a section of the Liquor Act prevent him from going through with his original intention. In fact it would probably take more inspectors than the Examiner suggested in the first place if there were an anti-treating law on the statute books and a serious attempt were made to have it enforced.

Don't Give Up Too Soon

We believe that when Health Magazine in an earnest plea for more serious consideration of the possibilities af artificial respiration declares that many cases of drownings have been mishandled and that there have been unnecessary deaths as a result, it is hitting the target squarely in the centre.

The article says it seems to be a general opinion that it is impossible for a person to remain under water for more than three or four minutes and still live and that in the absence of signs of life artificial respiration need not be continued for more than half an hour.

Undoubtedly this is the case and because this view is widely held, rescue parties have given up working on drowning victims after a comparatively short time, because they failed to see any evidence of life, whereas long continued artificial respiration might have resulted in the recovery of the rescued person.

Peterborough has had an opportunity recently to see that the prone method of resuscitation will really work even when the victim has been in the water for some time. A few weeks ago, it will be recalled, a young man got into difficulties while swimming in the canal, sank beneath the surface and was not taken from the water until a period of eight minutes had elapsed. Fortunately the firemen had been called quickly and they were ready to go to work as soon as the victim was brought out and their work, assisted by several volunteers, was finally rewarded by the restoration of the young man, whose life was saved because a squad of workers who knew the routine of artificial respiration was available when needed.

The magazine is right when it says attempts to revive apparently drowned persons should not be abandoned too soon. Persistence may mean the difference between a funeral and a life saved.

NOTE AND COMMENT

Sir Stafford Cripps is not very original. He is travelling incognito in Jamaica under the name of "Mr. Brown."

Two Chicago women picked six winners in seven races. There must be something in intuition after all.

Crooks in Toronto held up the wrong man. The latter we understand did not insist upon them going ahead with the thing.

Recent litigation shows that while it may not be possible to fight on soft drinks, it is not difficut to fight over them.

Canadians seem to be made of tough stuff. They can get lost in the woods for days and emerge in surprisingly good shape.

A Chicago broker has played 144 holes of golf in a day, but regretfully we have to report that most of the world's major problems still remain unsolved.

Possibilities of disposing of Canada's new wheat crop abroad are considered bright. The Dominion can stand a lot of that kind of news.

It is said that 10,000 cars park illegally in Toronto every day. This problem of what to do with automobiles when they are not in use seems to be too big for municipal governments everywhere.

A motorist was described in Toronto police court as "one of those fellows who cannot wait a little while." There are a lot of them and they cause a large number of the accidents.

Toronto newspapers announce that Toronto henceforth is to have a sane Sabbath. We imagine, however, that it will still seem like a week to a Montrealer.

Toronto paper reports the players of a golf club as carrying on with their games despite the destruction of the clubhouse by fire. But what did they do about the nineteenth hole?

The fate of Mickey Cochrane, Detroit manager, should serve to convince young athletes in every sport that the old saying, a hero today and a tramp tomorrow, is 100 per cent. true.

Oshawa man has been chased out of his house by grasshoppers. That is contrary from the usual Oshawa custom as it is generally the bailiff who does the trick.

Warren Oland who made "Charley Chan" live on the screen is dead. He was more Chinese than the Chinese themselves and the movie world has lost a fine character actor in his passing.

Swing bands are to be featured at the Canadian National Exhibition, which means that the proper place to look for the jitter bugs will be around the dance floor.

Britain and Canada have joined forces in a war on liquor smugglers. We hope the Quebec folk will not regard this arrangement as an attack on Canadian autonomy.

A British cruiser joined with units of the Canadian navy in manoeuvres off Victoria. If the House were in session some back-bencher would probably be sounding a warning against "entangling alliances."

PORTLAND HARBOR

Sunlight dancing at the water's edge,
Where sea and sand embrace and fall apart,
With sounds like laughter from the glad heart
Of the downs
That dip their feet into the sea.
Graciously
The great ships ride at anchor,
Ready to be away
Across the sea to far Gibraltar
And those islands
South of Italy.
Sunlight dancing at the water's edge,
The feet at anchor,
Fretting to be free;
And my heart lies a prisoner
In England
My dreams go with the great ships
Out to sea.

—Marguerite de Beaumont,
in "The Poet's Vision."

The Geneva Park Rally Goes On

(By Dr. R. W. Frank)

GENEVA PARK, Lake Couchiching, Aug. 10.—The problem under study here for the past two days and for the next two is and will be "Dominion-Provincial Relations" as a subdivision of "Problems in Canadian Unity."

As I am rooming with the Canadian Press reporter, I presume most dailies will publish important quotations from the various speakers. Five speakers have already been heard and as one dispensed with ten thousand words one might say we have had an earful.

Unavoidably when many men discuss the same subject from many angles there is bound to be much repetition but always something new. One thing that is noticeable this far is the unanimity of opinions which I presume comes from great study of the subject. I suppose if our knowledge could be absolute we could not disagree at all. In other words the more we know the less we disagree.

Be that as it may you may ask why after seventy years of harmonious confederation, glorious development, and the peaceful attainment of national status, should we be suddenly confronted with constitutional complications that are shaking our national unity to its very foundation.

The Rowell Commission

The public read of the Rowell Commission and I should be surprised if most people do not think it is just another bill of expense to be forgotten almost before completion.

Let me assure you it is the most important undertaking since confederation itself, for the failure to relieve the impasse in which we find ourselves today will continue to retard national progress, and may easily disrupt the nation.

It might be a good idea then if we could view this problem in its proper perspective and to that end I shall try to fill in a little background.

You will recall that confederation of the four original provinces was brought about by external as well as internal forces. A strong republic forging ahead to the south and not without ambitions to the north as demonstrated by the Fenian Raids put our straggling and struggling colonies in a precarious as well as ridiculous position. Internally the political impasse between the Canadas and the depression that followed the civil war demanded a new arrangement.

Without going into history which you know or can read, confederation was brought about by diplomacy where it would work and bribery where it would not.

Three Courses Open

Three courses were open, legislator union, and two types of confederation. Legislation union was unthinkable because of the jealousy of provincial rights, not only on the part of Quebec as many people believe but to an equal degree by the Maritimers who were perhaps nearer to becoming separate nations than any other. New Brunswick by the way still regards itself a sovereign state, and only recently it went through the formality of officially declaring George its King.

Under these circumstances then confederation was a compromise between the four provinces with others joining later under special terms. The provinces retained such powers as they could, principally pertaining to the conduct of their regional affairs, and the Dominion assumed responsibility for such affairs as were more or less common to them all. These are set down fairly clearly in Sections 91 and 92 of the British North America Act.

In spite of their best effort at the time some of these clauses clash or lack clarity and from time to time appeals have been made to the Privy Council for a definition of their meaning.

Just A Colony

Now you must recall, if you wish to understand this question, the political status of the Dominion in 1867. It was colony of the British Empire and every act of the Dominion Legislature was subject to ratified by the Imperial Parliament. Today it has the status of a nation completely independent of Great Britain.

You must also vividly picture the internal economy of the country in 1867 and compare it with that of today. Straggling, sparsely settled, primitive patches of people mostly agricultural, and mostly self servicing made up the country. Today it is highly industrialized and specialized, which means that people are interdependent and no longer self sufficient. Hardy individualism has all but disappeared and social services have grown up to take its place.

Now then you ought to grasp the reason why a rigid constitution applicable to the conditions of 1867 will not apply to the changed conditions of 1938.

To make that clearer let me take a specific instance. Clause 92 section 2 of the B.N.A. Act gives to the provinces only the right of direct taxation within the province in order to the raising of a revenue for provincial purposes. Section 13 of the same clause gives the provinces jurisdiction over property and civil rights within the province, and section 7 delegates to the provinces the responsibility of social services.

Now then you have the spectacle of the demand for social services rising by leaps and bounds within the provinces but the provinces cannot raise the money for them except by direct taxation.

For example in 1871 Ontario spent 1.12 per head on social services, while in 1934 it spent 25.36. The average for Canada in 1871 was 1.34. In 1934 it was 20.17.

Now if you will view this proposition in respect to the wealth of various provinces you will find that some provinces can ill afford social services for the wealth of Canada is mainly concentrated in the two central provinces. This is bourn out by the fact that last year Ontario collected 59 per cent of Canada's succession duties, Quebec 24 per cent and all the rest of Canada 17 per cent.

Provincial Dissatisfaction

These figures visibly illustrate the feeling of dissatisfaction in the outlying provinces who feel, and I think rightly so, that they have contributed to the concentration of industrial wealth in the two central provinces, because they are engaged in the production of goods for export which they must sell in an open market while they are compelled to pay enhanced prices for their need in the tariff protected market of the central provinces.

But to come back to my point on the constitutional question — when the late federal government decided to embark on some social services such as unemployment insurance it found that it was trespassing on certain civil rights which were in the hands of the provinces, and that some of the provinces refused to surrender these rights, and so we get an impasse; and so it will remain, while the people continue to suffer.

OR A PIANO TRIO

"Well, the show's gone bust but things could be worse—we might have been a trapeze act."

—Humorist.

Letters To The Editor

Correspondents Discuss Various Topics

CORRIGAN

Editor of The Examiner:

Sir,—One of the first pictures of Douglas Corrigan radioed to America and published in the metropolitan newspapers after he had hopped the Atlantic in an antique $900 plane, showed him drinking a glass of water. Almost immediately on arrival at Dublin he was offered a glass of Irish whiskey. His reply was, "Thanks I don't drink; just give me a glass of water."

His uncle, Rev. S. Fraser Langford, of the First Baptist Church, Santa Monica, California, in whose home the young flier lives, informs the "California Voice" — "My nephew neither smokes nor drinks. I have heard him say on more than one occasion, 'Water is good enough for me. Liquor and flying do not mix.' Douglas has lived a clean life. He belongs to a Protestant church. His life's ambition is to be a good flier and he knows that to attain this end he has to have a clear head."

Like Lindbergh, who first spanned the Atlantic, he abstains from alcohol.

A. J. IRWIN,
General Secretary,
Ontario Temperance Federation.

THE CORPS REUNION

Editor of The Examiner:

Sir,—Do you know I felt pretty sore when before I reached home last Wednesday I was told "The Examiner gave the soldiers a pretty tough name." When I saw the articles on the front page, that told of the (perhaps a little wild) pranks some few of the men played—but it was worded as though the whole 100,000 were at it. I did feel badly, especially as I could find so little of the good.—One report was 200,000.

Those men, the great majority of whom must have been over forty were only older boys. To us nursing sisters, boys they were, mischievous ones too. Far, very far from all—burned pianos. Put 100,000 men from all walks in life, out for a holiday and a gay time, trying to meet old comrades they had gone through some veritable hellish times with, and I'll warrant there will be just as bad pranks played.

I saw 70,000 men march on Saturday afternoon. Even on that march, though there were the lame, the halt, the blind, with the "seeing-eyes dog," there was a certain amount of fun, but they kept their ranks. A few did look a little as though they carried too much beer. Later I saw some of them on the intersection of Yonge and Queen streets, sitting on cushions playing cards. I saw them stop cars, climb on the engines, even one man was lying on top of a car. The people inside taking it in good part.

Many soldiers did kindly acts, against a few relatively among so many, were pretty drunk down in the Exhibition Grounds, but would you find any fewer in proportion among so many civilians? Have we not drunken drivers of cars killing people? And not the temptation there was there.

Then there was that wonderful Drum-head Service on Sunday afternoon. As that 60,000 men marched in perfect order were nursing sisters were pined of every one of them. No cathedral parade could have been more reverent, if in as perfect order. Many thousands must have mixed with the civilians too.

The Toronto papers did not speak so badly of them. I think the people of Toronto, as a whole took it all in good part.

A Soldier's Wife and Nursing Sister of the C.C.M.C.

• The Horse Knew Its Way

(From the Ottawa Journal)

WE HAVE BEEN reading in the papers about a chap who was found guilty in Newmarket of being drunk while in charge of a horse and buggy. What happened at that stage we cannot learn, but presumably something less drastic than the penalty that falls upon a drunken driver of a motor vehicle.

In "the good old days," which now mean the days "before the war," the horse was king of the road and knew precisely what to do if his master inexplicably lost interest in the proceedings. Ned (or Kate) just sauntered along home and pulled up safely at his own barn door. The horse knew the way and accepted his full responsibility. This was a service expected of him by romantic young couples, also, and many a man of middle years will recall tieing the reins to the whip-stalk—Old Dobbin was a great aid to courtship in the gay nineties.

Today, it would be dangerous, of course, to put so much trust in the force of equine habit, and unfortunately the motor car cannot be trained to run safely of itself. Even the driver who operates his car with the left arm while the right is otherwise engaged comes under disfavor, and romance must be curbed by the demands of public safety.

It may be the Newmarket man had an old-fashioned horse and wanted to continue the old-fashioned ways. But the times are against him, and he must conform. Dobbin, even with a driver, seems out of place on the modern surfaced highway—Dobbin driverless simply has no place in the picture.

LAUGHING HELPS.

(New York Times)

DURING the World War our cartoonists used to picture patriotic German families sitting in intense concentration around a meagre breakfast table and indulging in their regular morning hate against the Allies. The cartoons usually included a little dog or a canary bird loyally co-operating in the family rite. Now comes Patrick Montford, publisher of a humorous magazine in Dublin, puroposing the antithesis of this method for America as a means of getting rid of the depression.

His suggestion is for Americans to get together and laugh about the business decline, unemployment, war threats and political disturbances. We have enough dynamic humor, he thinks, to explode each of these depressing influences out of our atmosphere. We have already done quite a bit of laughing about all these matters, but the newspapers, which probably aren't as funny as they ought to be, unfortunately remain full of them. In fact, there is a current American saying of a semi-humorous nature which Mr. Montford may have overlooked. It is "Try and laugh that one off."

COMMON FATE OF ALL

(Brandon Sun)

The Duke of Windsor's forty-fourth birthday was unnoticed. Oh well, we can remember when Father's Day had a hard time getting started, too.

LET HIM ALONE.

(Kitchener News-Record)

THE HEAT is bad enough, especially when a man has to work fairly hard for a living, but he gets hotter at the well-meaning efforts of his wife and women friends to reform him, speaking more specifically of dress.

Why does a man not dress in lighter clothes, why doesn't he don light white shoes, dispense with his belt and give up smoking cigars, the latter must make him hotter? These and others are the questions flung at his perspiring brow.

If the dear little lady could only realize it he wants to be left alone to bear his misery, somewhat on the principle that if one is always talking about the heat he really feels it more than one who plugs along and thinks little of it.

So, dear women, if you who are running around these summer days with a shade over nothing on and you feel inclined to tell hubby to do likewise, just smile your superior smile, and don't get disgusted if, when he comes home from the office, he kicks off his brogues, turns down his shirt collar, pitches his tie in a corner and lights up his "filthy pipe" and enjoys himself. That is the way he has his fun!

PAGE ROBIN HOOD.

(New York World-Telegram)

MONEY TALKS, as the saying goes, and we add that it screams, it shrieks, it kicks up more fuss than a fire.

This refers to the daily silver parade up West St. as the truck with siren-shrieking police escort carries its load of silver bars from the vaults somewhere around Wall St. to the new bullion depository at West Point.

The silver rides in an open truck, and from the window one may try for a thrill by looking down at about $400,000 worth at a time—not much more romantic to see than a load of coal, a neat pile of darkened metal bricks, each one like three or four sash weights melted together.

If we were advising Robin Hood we'd tell him not to bother with the silver. He'd break his back trying to rush one brick across the road. But if Robin Hood were eager to do his Boy Scout good deed he might throw a scare into the escort just once, to stop them from making the roadway hideous with their noise from here to West Point.

Hard To Believe How Time Flies

AUGUST 10

1908 Morice Houedry repairs old Bridge Works building facing Dalhousie street to handle the large crop of peas, while the northern part nearest Sherbrooke has been rented by W. E. Genno for a roller rink.

Former Peterborough girl Nona Lehane is killed at Muskoka wharf as fender falls off steamer Kenojah into crowd.

Letter from Mrs. J. H. Peck in Fernie, B.C., tells of their escape with only their clothes as the Elk Lumber Co. mills burn killing 30.

F. M. dela Fosse gives some very interesting descriptions of the Saskatchewan prairies in a letter from his survey trip.

Mr. Geo. Dickson, Control Dept. of the C.G.E. is presented with pipe and address on eve of departure for Scotland.

Edward Hoig and William McDougall are seriously injured blasting well at Nicholas Collins farm in Dummer.

R. J. G. Sutherland is awarded contract for installing hot water heating in the Children's Shelter on the old Hilliard property.

Chief Howard and Firemen McBride and Hawes help fight $100,000 Stirling fire on Sunday.

Jimmy McMartin falls off wheel breaking collar bone day before road race.

1918 Butter drops to 46 and 48 cents—eggs 46, 48—chickens 25-28, raspberries 25 a qt., blueberries 25.

Marcelle McNulty, Gladys Cook and Jos. Dwyer win K. of C. $5 prizes for essays on Confederation.

County farmers optimistic over crop prospects.

Jury brings in verdict of accidental death on Milne Pearson killed at the Peterborough Milk Products Co.

1928 Mrs. G. Dwyer rescues Jas. and Jack Sweeney, young Toronto boys from drowning in Little Lake.

Heavy rains close stretch of road between Reaboro and Hill Head.

Millbrook jumps mill rate 4 to 48.

Peterborough Rangars plan excursion down the Otonabee.

Knights lose 15-3 decision to Electrics.

A Bible Message For Today . . . .

CRY ALOUD, spare not, lift up thy voice like a trumpet, and shew my people their sins. Behold, ye fast for strife and debate, and to smite with the fist of wickedness: ye shall not fast as ye do this day, to make your voice to be heard on high.... Is not this the fast that I have chosen? to loose the bands of wickedness, to undo the heavy burdens, and to let the oppressed go free, and that ye break every yoke? Is it not to deal thy bread to the hungry, and that thou bring the poor that are cast out to thy house? when thou seest the naked, that thou cover him: and that thou hide not thyself from thine own flesh? Then shall thy light break forth as the morning, and thine health shall spring forth speedily: and thy righteousness shall be thy reward. Then shalt thou call, and the Lord shall answer; thou shalt cry, and he shall say, Here I am. If thou take away from the midst of thee the yoke, the putting forth of the finger, and speaking vanity; and if thou draw out thy soul to the hungry, and satisfy the afflicted soul; then shall thy light rise in obscurity, and thy darkness be as the noon day: and the Lord shall guide thee continually, and satisfy thy soul in drought, and make fat thy bones: and thou shalt be like a watered garden, and like a spring of water, whose waters fail not.—Isa. lviii, 1, 4, 6-11.

✧ ✧ ✧

Seeing ye have purified your souls in obeying the truth through the Spirit unto unfeigned love of the brethren, see that ye love one another with a pure heart fervently: being born again, not of corruptible seed, but of incorruptible, by the word of God, which liveth and abideth for ever.—I Pet. 1, 22, 23.

A Bit of Nonsense

BALD-HEAD WINS

The two, one grey-haired, the other bald-headed, were quarrelling bitterly.

"My hair has stuck to its post," proudly declared Mr. Grey-Hair.

"Mine preferred death to such dishonor!" came back Bald-Head.

THEY TELL TALES

(Department of Highways)

THEIR LIPS are motionless, their voices stilled, but dead men—and women and children—do tell tales. Especially when death has come suddenly and brutally in an automobile accident.

Lifeless, mangled bodies, crushed under the wheels of a motor car, strewn about in a tangled mess of crumpled metal and shattered glass, tell grim, horrible tales.

They tell tales of needless death—death that was the result of carelessness, neglect, thoughtlessness or inconsideration, for those human weaknesses are responsible every time traffic on city streets or country highways claims another life.

Few people seem to listen to the tales the dead tell, however. Perhaps it is because of the horror.

DRIVING MANNERS.

(Kingston Whig-Standard)

RALPH WALDO EMERSON on wrote: "Life is not so short but that there is always time for courtesy." There is more need for this philosophy now than when he wrote it before the motor car was invented. The automobile has made many of us into selfish boors. If drivers behave as considerately when behind the wheel as they do in the drawing room, the death rate on the highways would soon be sliced to a fraction of its present conditions.

Let's have more courtesy, better manners, more sportsmanship on the road!

TWO WORLDS

BY MAUD McCURDY WELCH

READ THIS FIRST:

Determined to show Dr. Julian Paige, the man she is in love with, that she can make her own way in the world, Noel Shayne, wealthy society girl, burns her bridges behind her, moves to a rooming house and, for lack of anything better, obtains a job as a taxi dancer which she feels will be only temporary. She is living with a girl named Laurie Evans whom she met in the park. Noel feels she has a dangerous rival in Ruth Chester, Julian's pretty nurse, who has been antagonistic. Noel is alarmed when one of the men with whom she dances at the Peacock seems to recognize her and almost discloses her identity to Nick Luigi, the proprietor. Julian calls Noel to take her to dinner before leaving town on a case. She evades him when he asks where she is working. That night a man follows her home from the dance hall. Laurie obtains a job as cashier at the restaurant which Julian usually patronizes. She tells Noel of seeing the young doctor there at noon though Ruth Chester had told Noel he had not returned from his trip. Julian sees Noel at the restaurant and "prescribes" a day in the country the following Sunday.

NOW GO ON WITH THE STORY

CHAPTER 12

Julian's words were such a surprise—when he said he was prescribing their Sunday outing for himself—that for a moment Noel couldn't find an answer. If she had been able to, however, she wouldn't have had time, for Julian said then, "Tomorrow at 10—don't forget," touched his hat and crossed the street to the Medical Arts.

As if she could forget—even for one single moment, Noel told herself happily. She went to work at the Peacock that night almost walking on air. She and Julian—a whole day together! The very thought made her heart almost jump right up in her throat.

She was so happy over it, that she actually wanted to cry. In fact, the happy tears felt very close, even though she knew she was acting very silly indeed.

Women were queer creatures, she thought. They always cried when they were happy, when tears were meant to be used for sorrow. Maybe that was one of the reasons women were called the "contrary sex."

When Noel reached the club, she was still in such a glad mood, she didn't even mind the sordidness of the big dance room with the garish red hangings, the huge chandelier in the shape of a ball hanging from the centre of the floor with hundreds of crystal pendants, the faded gilt chairs lined up against the walls.

Then quite suddenly she came back to herself with a sense of shock. She had gone to the dressing room as usual to slip into the tulle evening frock and gold sandals. But the tulle dress was not in its usual place in her locker. It was replaced by a resplendent new one of gold brocade.

She gave a little jump as she stood there staring at the dress, when a low voice spoke in her ears. "The other dress was beginning to look worn and draggled." It was Nick. She would have known that sly, secretive voice anywhere.

She turned around and faced him. "You had no right to do this!" she exclaimed hotly.

"Now, wait a minute," Nick Luigi held up an admonitory finger. "Don't fly off like that. You can easily pay me back out of your salary. That was what I intended, of course."

Noel looked at him in cool and contemptuous silence. Did he actually believe that on a salary of $3 a night, for six nights, that she could afford to buy a new evening dress, especially one as expensive as this brocade? Noel knew clothes.

"You see," Nick went on, his voice low and persuasive, "beginning tonight, you've been raised to $10 an evening. Noboy can say that Nick Luigi's a piker."

Noel stared at him white-faced and questioning. "So I've been raised, have I? And what about the other girls?"

"Don't worry about the others. You've got something they haven't," Nick said, for once taking the cigar out from the corner of his mouth. "You've got class. You're good for the trade. So you're really earning more money, and should have it."

"Is that honestly on the level?" Noel asked. "There are no strings?" She asked the question more to gain time than anything else.

"Strings?" Nick gave a shrug. "Of course not. Only if now and then you'd come and have dinner with me—just as a—a sort of friendly gesture—"

It sounded reasonable enough. Noel hadn't had any experience with men like Luigi, however, and she was on her guard. She choked back the angry retort that rose to her lips. She would get away from here soon. Until then—

She turned and faced Luigi who was standing there looking at her, his pale eyes alight. Noel took the dress down from the hanger. "I'll wear it," she promised. "But I won't accept the raise. I don't want anything the other girls don't get."

"Not even when I tell you that you bring more people here than all the others put together?" he insisted.

"Not even then," Noel said quietly. She added, with a shade of weariness in her voice, "Will you please go now?"

"Certainly," Luigi moved to the door. Then he came back and said softly, "You will wear the dress and look very beautiful, as lovely as a fairy queen with all your golden blondness. And when you are tired, you will stop dancing and rest. And you are not to sit at the tables. Do you understand?"

"I understand," Noel said.

After Nick was gone, she slipped into the gold brocade, though her pride had never been so humbled in her life. The gown was entirely backless and much too low in front. She placed a chiffon handkerchief across the low V-neck and was glad to find it worked nicely as a vestee.

Then she went out, holding her head proudly, two brilliant spots of color in her face, quite unconscious that Nick's taste had been unerring, and she had never looked more beautiful.

As usual, she was beseiged with invitations to dance, and there were numberless cut-ins. But she had determined not to take advantage of Nick's permission to sit out some of the dances when she was tired. She didn't intend to accept another single favor that was not accorded to the other girls.

When the place was closing at last, and the girls were changing into the street dresses in the dressing room, one of them said cattily, "Miss Doran is a fast worker, isn't she? A new dress, and a big raise—all in one night. Pretty good, I calls it."

"Perfect," another girl joined in. This was the first time any of them had been catty.

"How did you know about the raise?" Noel asked the first girl who had spone.

"Oh, the walls have ears around her. But as a matter of fact, I was standing just outside the dressing room. Nick always talks through his teeth, but it's easy enough to undersand what he says."

"But you probably didn't understand what I said?" Noel emphasized. "If you had, you'd have known that I refused the raise."

The tall, dark girl, the one who had first spoken, stopped in the act of slipping a sleaky silk dress over her head. "Did you really? Then you've got less sense than I gave you credit for. Haven't you learned yet that a girl has to take what she can get in this racket?" She turned away contemptuously. Noel said nothing to that. She finished dressing. Just as she was ready to go out, another girl came up to her, a thin pale little thing with great enormous gray eyes. "Do you live on Court street?" she asked.

Noel nodded. "Then we can walk together. My name is Maida Smith. I've just moved out there myself."

Noel was glad to have company.

Maida told her that she was a widow with a little boy. That she had a room and kitchenette apartment, and that the little boy whose name was Joey went to the Madison avenue school.

"And you make the living for both of you?" Noel inquired interested.

"Oh, yes, I have a job working in the alteration department of Bracy's," Maida explained. "But I don't have work there every day. When the work is slack I'm laid off, that's why I work at Luigi's, so I can be sure to keep Joey in school. And after school he makes what he can by selling papers. So we manage to get along."

"He must be a fine boy," Noel said warmly.

"Oh, he is," Maida exclaimed, with pride. Then she said in a lower voice, "I've been wanting to tell you something for some time, kid. About Nick. It's a good thing you didn't take all the money he offered you. You see, he's madly in love with you, so you'd better just watch your step."

(To Be Continued)

Has Strange Malady

Michigan state authorities are fighting to stop the spread of a baffling malady which took the lives of six people in Owosso, Mich. Richard Bennett, aged 9, shown above, is one victim. The disease already has taken the lives of two of his brothers and two sisters and his mother is also suffering from the malady which is reported to be a form of dysentery.

Complete Auto Service
Motor Repairs,
Body Bumping, Re-Painting
J. J. DUFFUS CO.
Telephone 1760. 24 Hour Service

Salvaged German Warship Heads For Scrapheap

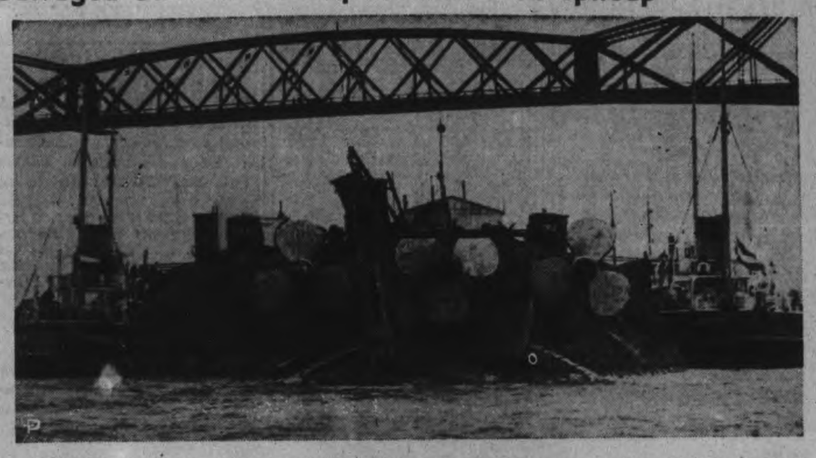

The glory of her war days vanished, the rusted hulk of the German battleship Grosser Kurfust, a 25,000-ton vessel which was scuttled along with a greater part of the German war fleet at Scapa Flow, is towed upside down under the Firth of Forth Bridge on her way to the Rosyth, Scotland, dockyards. She will be broken up for scrap metal. The former battleship was salvaged from 23 fathoms of water.

Havelock Institute Plans For Hallowe'en

(Examiner Correspondence.)

HAVELOCK, Aug. 9.—The Havelock Branch Women's Institute met yesterday afternoon in the council chamber with Mrs. John Armstrong, president, in the chair. There were twenty-two members and four visitors present. The roll call was responded to with a name of an Ontario county and its county town.

In reply to correspondence regarding the "needlecraft course" the members instructed the secretary to say that the Institute would not be able to have the course here before the last week in September or the first of October.

Mrs. Clare Price, secretary, was appointed as local leader to attend the "care of clothing" course to be held in Peterborough on Sept. 9th, Sept. 30 and Nov. 10th.

Arrangements concerning the Havelock Institute's invitation to visit the Trent River branch on Thursday, August 11th were discussed and five members volunteered cars to transport the members there. All those wishing to attend are to be present at the council chamber on Thursday at 1.30 p.m.

Mrs. Charles Taylor, reporting for the cemetery improvement committee said that the grounds now presented a very beautiful appearance. Mrs. George Rigby and Mrs. B. Smith were appointed as the committee for August.

During the business the Institute decided to have the piano tuned. They also made arrangements to hire an orchestra for the annual hallowe'en dance.

The programme, with Mrs. Anderson as chairman, opened with all singing "O Canada." A very interesting paper on "Canadianization" was given by Mrs. Geo. Rigby. A number of current events were well illustrated by Mrs. H. W. Roche.

Incubator Trees

GENEVA, N.Y., Aug. 10.—(AP).—Now they're using incubators to grow new fruit trees. Dr. H. B. Tukey, horticulturalist at the State Agricultural Experiment Station here, displayed several incubator trees to-day and explained that the "heater" was of use in breeding new varieties.

The immature fruits are cut over before the embryo is fully matured, he added, then the embryo is placed in an incubator for the early growth.

Goodnight Story

By MAX TRELL

FINALLY KNARF said to Hanid: "I know why none of the swallows has come to live in this birdhouse."

"Why?" his sister asked.

The two shadow children were inside the empty little bird house which stood on top of a high pole at the back of the garden. Father had built it as soon as the weather had turned warm, hoping that a family of swallows would move into it and raise a family. But they had all stayed away, preferring to build their nests in the trees.

"Why haven't they come?" Hanid repeated.

"Because they don't know it is for them."

"But the children thought of that and put up a sign. It's right over your head."

Knarf looked up at the sign for a moment. It said that the house was for rent, and that any swallow who wanted it could move right in.

He started to whistle

"Yes," the shadow boy said, "Only birds can't read. They don't know what the sign means."

"What can we do then?"

"We'll have to tell them."

"Tell them! How can we do that, Knarf?"

"You'll see. I'm going to tell them right now."

"But you can't speak bird language. They won't understand you any more than they understand the sign."

"It's easy to speak bird language. All you have to do is whistle."

With that Knarf stood on the little ledge, or porch, just in front of the open door of the house, and started to whistle. "Peep-peep!" he went. "Peep-peep-peep! There," he said to Hanid. "Now they'll come. Do you know what I said to the swallows?"

"You said peep-peep-peep."

Knarf shook his head. "That's what you thought I said But you don't understand bird language I really said: "Swallows, here's a house for you! Come at once!"

"Do you think they'll come?"

"Course they will."

At that moment there was a rustle in the shrubs at the foot of the pole on which the birdhouse stood. They both turned to see which of the swallows it was that was coming to live in the house.

(Continued Tomorrow)
(Copyright, 1938)

Havelock P.S. Board To Require $4,000

(Examiner Correspondence.)

HAVELOCK, Aug. 9.—The Havelock Public School Board held their regular August meeting on Thursday evening, Trustees Mrs. Nobes, Smith and Chairman Dr. G. H. Gardner being present.

Several pieces of correspondence were read and ordered filed on motion of Trustees Smith and Mrs. Nobes.

The Board placed their requisition for year 1938 at $4,000 and instructed the secretary to make out the requisition and present it to the village treasurer for their Aug. 8th meeting.

The following accounts were passed and ordered paid on motion of Trustees Smith and Mrs. Nobes:

J. A. Allan, account, $3.15; Edward Fennell, Aug. sal., postage and excise, $4.23; Robt. Buchanan, August salary, $36.45.

HOW YOU CAN ATTRACT MEN

Don't let love and romance pass you by. Men like girls with lots of pep and energy.

So start taking time-proven Lydia E. Pinkham's Vegetable Compound and note the difference. Pinkham's Compound, made *especially for women* from wholesome herbs and roots, helps Nature tone up your system and thus calms irritable nerves and gives you more pep to really enjoy life.

For over 60 years one woman has told another how to go "smiling thru" distress from female functional disorders with Pinkham's Compound. Let it help YOU!

Tweed Barn Burns During Threshing

(Examiner Correspondence.)

TWEED, Aug. 10—Igniting from sparks of a threshing outfit which was in operation on his farm, the barn and contents on the farm of Mellson Conkwright, fourth Concession of the Township of Hungerford, were completely destroyed by fire late Monday morning. William Vance, owner of the threshing apparatus, and his son, Horace, sustained minor burns from the blaze in their successful attempt to save the threshing separator, that was facing the raging inferno at close proximity.

Threshing activities had started at the Conkwright farm early Monday morning, and shortly after 10 a.m. sparks were seen emerging from the separator and before even the warning of fire could be issued, the light straw was a raging inferno. Fanned by a light breeze, the blaze made rapid progress and it was only with difficulty the workmen managed to haul the threshing separator to safety.

The barn and contents were a complete loss, there being no insurance.

Ezra Pero, Tweed, and Adam, Plevna, were rushed to the Kingston General Hospital over the weekend suffering from injuries sustained near Roblin, when Pero's car is said to have collided with a loaded coal truck driven by Earnest Jackson. The latter was uninjured.

Pero received head injuries, a fractured arm, and hip lacerations, while Gregg was injured about the head and chest.

Dr. J. W. Willoughby attended the injured men and ordered them to hospital. Both car and truck were damaged. Police are investigating the cause of the accident.

Couple Die In Fire

TUXEDO PARK, N.Y., Aug. 10—(AP).— William T. Adee, socially prominent New York city sportsman, and his wife died in a fire that destroyed their home early today. Mrs. Adee saved her two-year-old son by dropping him from a third floor window into the arms of a fireman. A few seconds later the roof collapsed, killing the couple. have more bookstores per acre than

DOG TRAPPED IN BURROW

Pursuing a rabbit, Beta, the $5,250 brindle bull terrier of A. Hunt went ten feet into a burrow on the Isle of Jersey in England, and men dug for three hours to release him.

Wins Golf Bet

With half a $30,000 plantation, plus $2,500 in side bets, at stake, J. Smith Ferebee of Chicago watches his ball after a drive in the solo golf marathon he staged at a Windy City course. Ferebee bet his business partner a 50 percent. interest in their farm that he could play eight rounds of golf in succession, each of 18 holes, without scoring less than 95 on any round. He completed the 144 holes in a little over 15 hours and collected.

Sunbeam Class Enjoys Outing

(Examiner Correspondence.)

WARSAW, Aug. 10—The Sunbeam Sunday school class of the Warsaw Baptist church, of which Miss Helen Tedford is teacher, held a very happy picnic at the back dam on Saturday afternoon. After the ball games and races were over about thirty-five sat down to a bountiful supper.

The results of races were as follows:

Boys under 5, Stanley Melville; girls 5-8, first Doreen Clements, 2nd Vivian Clements; boys 5-8, first Arden Clements, 2nd Leslie Kidd; girls 9 to 12 years, 1st Wilma Floyd; 2nd Noreen Clements; boys 9 to 12 years, 1 Carl Clements, 2 Orville Kidd; girls 13-15 years, 1 Valetta Bolton, 2 Mazie Lloyd; boys 13-15 years. 1 George Clements, 2 Raymond Clements; baloon race for ladies, 1 Mrs. Floyd ,2 Mrs. E. Harding; bursting the balloon contest for men, 1 Max Tedford, 2 Wm. Floyd; throwing the rolling pin contest for married women, 1 Mrs. Earl Lloyd, 2 Mrs. W. Floyd; married men's race, 1 Oswald Little, 2 W. Floyd; card race for couples, 1 Max Tedford and Mrs. E. Harding, 2 Grattan Bullock and Mrs. E. Lloyd; young men's race, 1 Max Tedford; 2 Grattan Bullock.

Miss McMurray is home for her vacation and Miss Merle Belle of Warsaw, is relieving her.

MARMORA

Miss Grace Taft of Kingston, is spending holidays at her home here.

Mr. and Mrs. Fred Matthews and daughter Gladys and Mrs. H. Gillen and daughter Ida, with Mrs. Lewington of Belleville, visited friends in Havelock recently.

Mr. and Mrs. W. T. Prince of Milton, are spending a few days in the village.

Mr. W. J. Cottrell conducted evensong at St. John's, Havelock, on Sunday.

The jitney held on Deloro bowling greens on Friday evening resulted as follows: 1, Dr. R. E. Lumsden, 2 E. Bradley, 3 D. Robertson.

Mr. and Mrs. J. Foster and two sons, of Toronto, are camped on the west side of Crowe river.

Charles Wellinger, musical director for CKOC, and Messrs. R. W. Maxwell and J. McDermott of Hamilton, are spending the week at the Royal hotel.

Master Paul Foster of Bloomfield, is spending the week with Mr. and Mrs. W. E. Gould.

Mr. Carl O'Brien returned to his home in Toronto after spending a week's vacation with relatives here.

Mr. James McClaud of Toronto, visited friends here over the weekend.

Mr. Percy Gray of Deloro, visited friends in Peterborough for a few days last week.

Miss Lilian Hamilton spent the week-end in Toronto.

Mr. Clifford McKeown of Toronto, renewed acquaintances here over the week-end.

Mr. Jack Hickey of Toronto, is visiting relatives here.

Mr. and Mrs. Barsee of Philadelphia, Penn., are vacationing at Crowe Lake.

Miss Marjorie Stevens spent the week-end with relatives in Toronto.

Miss Beatrice Howe of Windsor, is visiting Miss Olive Airhart at Crowe Lake.

Miss Margaret Neill spent the week-end in Toronto.

Mr. and Mrs. Roy Snell and son William of St. Thomas, are vacationing at Crowe Lake.

Mr. W. Richardson spent the week-end in Ottawa.

Rural Dean S. E. Morton officiated at the 10.30 a.m. celebration of Holy Communion at St. Paul's on Sunday and delivered an impressive sermon.

Rural Dean A. B. Caldwell took the services at Holy Trinity, Brockville, on Sunday.

Convenes W.C.T.U.

Here is Mrs. Ida B. Wise Smith, president of the American branch of the Woman's Christian Temperance Union, in merry mood as the union's convention got under way in San Francisco. Soft drinks instead of intoxicants at fashionable cocktail parties are being urged in the organization's newest temperance campaign.

Accounts Settled By Cavan Council

(Examiner Correspondence.)

CAVAN, Aug. 10.—Cavan Council met in regular session on August 4, at 1.30 p.m., with Reeve W. A. Wood in the chair, and all members present.

There were no communications, and on motion of deputy-reeve G. Shield and Councillor Smith, the Reeve was instructed to sign cheques for the following Orders:

D. Olan, P.S. road 2, $6.00; L. Hibbard, plank for road 2, $17.50; L. Hibbard, P.S. for Road 10, $9.60; John Armstrong, P.S. Road 8, $5.00, Pilot Insurance Co., tractor policy, $7.20; London & Lancashire Insurance Co., policy town hall, $50.00; George Cobley, account spring and drag, $9.50; Canada Creosoting Co., account culverts, $201.28; D. H. Smith, P.S. road 11, $74.05; Harry Tully, P.S. Road 14, $11.00; J. H. McKnight, P.S. Road 6, $10.20; R. I. Fallis, P.S. Road 6, $8.00; L. H. Gibson, P.S. various, $146.03; A. Matchett, S. S. 7, $200.00; L. W. Smith, valuing sheep, $4.00; Millbrook Telephone Co., account, $2.87; Provincial Treasurer, account insulin, $4.55; Hubert Gardiner, one sheep, $9, shooting two dogs $10—total $19.00; Millbrook Bakery account, relief, $38.15; council pay $15, committee work, Reeve $2.00, deputy-reeve $2.00, Councillor Smith $2.00—total $21.00; J. N. McGill, clerk, $37.50.

Brown-Fallis, that council adjourn to meet August 24, at 7.30 p.m. Carried.

Shifty Burglars

CHICAGO, Aug. 10 (AP).—The Root brothers, Herman and Martin, were a bit surprised when burglars entered their hardware store for the fifth time in five years. They had all doors and windows wired and connected with an alarm after burglary No. 4, but when the thieves returned the fifth time they gained entrance bu cutting a hole in the roof. There was $600 and merchandise.

The Stars Say . . .

By GENEVIEVE KEMBLE

For Thursday, August 11

A DAY of what may be deemed devastating excitement and disruption is read from the ruling mutual and lunar aspects. There may be a suddenly-precipitated swirl of events that may lead to romantic and adventurous experiences or to hazards or defeats. In any event, the friendship and sound advice of an elderly friend should be sought.

If This Is Your Birthday.

Those whose birthday it is may not have to complain of the palling monotony of the year ahead. They probably will be caught up in a whirlwind of events of a disintegrating, upheaving and exciting force that may land them into high adventure and romance or to peril, depending on their own self-government and the friendly support of a wise and calm elder. But drastic, sudden and possibly romantic changes are imminent.

A child born on this day may seek high adventure and romance. It may have many sound qualities and ideas, which it may exercise without much "rhyme or reason." It may have a singular career that may carry it far from its birthplace.

Puts Coal-Oil On Fire Burns Kill Boy 12

SIMCOE, Ont., Aug. 10—(CP).—Ernest Gough, 12-year-old son of Joseph Gough, Toronto, died in hospital early today from severe burns suffered when he was shrouded in flames after the explosion of a coal-oil can. The accident occurred yesterday while the youth was lighting a fire.

The boy was spending holidays at a farmhouse of friends who moved recently from Toronto to a farm in Charlotteville township, 11 miles southwest of here. He was rushed to Norfolk General Hospital in Simcoe. The burns had seared the greater part of the skin from his body.

The explosion set fire to the kitchen in the farmhouse but the blaze was extinguished.

THINK of it—an extra half-hour of sleep! You can stay in bed longer and still have breakfast on time if you let Kellogg's do your cooking. Kellogg's Corn Flakes are cooked and toasted, ready to eat with milk or cream. Crisp and refreshing as morning sunshine!

At all grocers, oven-fresh in the patented WAXTITE inner bag. Made by Kellogg in London, Ontario.

MADE BETTER • PACKED BETTER TASTE BETTER

BUEHLER BROTHERS THURSDAY

SHOP AT BEUHLER'S THURSDAY FOR QUALITY, SERVICE, PRICES

SHOULDER VEAL CHOPS 15c

ROLLED VEAL ROAST 18c

VEAL PATTIES 2 lbs. 25c

Loin Veal Chop - 22c

Veal Steak - 27c

VEAL STEW 2 lbs. 25c

VEAL SHANKS 10c

WING, WAFFLE Steak - 25c

Round Steak 25c

FIRST GRADE BUTTER Brand Rose With Meat Order 26c

PHONE 3680 FREE DELIVERY 387 GEORGE ST.

Robert Fair & Co. Ltd.

20% DISCOUNT SALE

Thursday - Friday - Saturday

Every article in the store (excepting Kenwood Blankets) included in this one last Discount Sale of the Season.

STOCK UP NOW!

Millinery
Ready-to-Wear
Sportswear
Lingerie
Corsets
Gloves
Silk Hosiery

20% Discount Sale

Linens
Woollens
Cottons
Sheetings
Towelings
H. Furnishings
Floor Covering

MAKE YOUR PURCHASES AT REGULAR PRICES AND 20% WILL BE DEDUCTED FROM YOUR BILL

Driver Of Car Is Exonerated At Inquest Into Death Of Tot 1 Year and 9 Months

Jury Affirms Accident Was Unavoidable No Blame Is Attributed

Donald White, 515 Bonaccord street, was exonerated by the coroner's jury that investigated last night the Chamberlen street fatality of last Saturday evening in which Barry D. Moffit, one year and nine months of age, son of Donald Moffatt, was struck by a coupe driven by Mr. White and died about fifteen minutes later in the office of Dr. Herbert Young, Stewart street.

The jury affirmed that the accident was unavoidable and "that no blame can be attributed to Donald White, driver of the car."

Dr. J. C. Smith, chief coroner, presided at the inquest and the witnesses were examined by F. D. Kerr, K.C., acting Crown Attorney. T. J. Carley, K.C., was present in the interest of Mr. White. The evidence carried no suggestion of recklessness or excessive driving by Mr. White, and witnesses agreed that they saw nothing for which he should be blamed. It was simply a pathetic occurrence in which a little boy of less than two years started to cross Chamberlen street from the west side of a parked car toward his sister and some other children playing in a lane on the south side, and as he took two or three steps on to the road, the coupe driven by Mr. White from the east struck him.

Dr. Young and Dr. J. M. O'Brien said that death was due to fracture of the skull and hemmorhage of the brain.

Father's Evidence

Donald Moffatt, 526 Chamberlen street, the bereaved father, said he had last seen his little son alive about two minutes before the fatal accident happened. "I came home with him and left my car in front of the lane. I took him into the house, and he was sitting at the table. I think he took only one mouthful out of a bottle of Coca Cola."

Some how the boy "slipped out of the room," and the first impression Mr. Moffatt had of anything happening was hearing brakes of a car and screams of people.

"My wife and I rushed out. He was near a drain at the side of the road about fifty feet up the street, and against the curb. I saw a coupe six or seven houses up the street, and also my own car. My wife picked him up, and I took him and drove to Dr. Herb Young's office. He didn't regain consciousness. The doctor sent me after my wife, but when we got back he was dead. That was in ten or fifteen minutes after it happened."

Mr. Moffatt said the time was between 7.45 and 8 p.m.

Saw the Boy Struck

Mrs. Wm. Kay, 536 Chamberlen street, was an eye-witness of the accident. "I saw the little boy playing with other children up the street. For a while he was on the south side. Then he came out to the road. A sedan approached him from the west, and the little boy stood on the road with his arms stretched out. The car stopped and a man got out. He saw a girl run out on to the road, and I thought the man told her to take the boy off the road or he would get killed. She brought him to the north sidewalk and left him there. He was behind a car that was parked in front of the house west of Moffatt's. Then he started out toward the road. His sister saw him and screamed. There was a coupe coming from the east, not very fast. The little boy made a run from behind the parked car, and ran in front of the coupe."

Mr. Kerr—"Was there anything to prevent the driver of the coupe from seeing the little fellow?"

Mrs. Kay—"Yes; because the parked car was facing to the east, and the boy ran out from the west side of it."

"How far did the boy run from behind the car until he was struck?"

"About three or four feet."

"Would you say there was anything negligent on the part of the driver of the coupe?"

"I saw nothing negligent."

Mrs. Kay's testimony was corroborated in part by her daughter, Miss Anna Kay.

Other Eye-Witnesses

Donald Chambers, 19 Brown street was on his way up town, walking along the north side of Chamberlen street, when the accident occurred. His evidence was substantially the same as Mrs. Kay's. He estimated White was driving about 23 to 25 miles an hour. He stopped the car quickly, and ran back to where the boy was lying on the ground near the sidewalk.

Mr. Harry Garbutt saw the accident from the verandah of her home at 533 Chamberlen street. Her account of the precedents was more detailed, but of the fatality itself it was almost identical with the evidence of the other witnesses who saw it happen.

Mr. Kerr—"What chance did the driver of the coupe have to avoid hitting the little boy?"

Mrs. Garbutt—"He hadn't much chance. He didn't know he had struck the boy until he heard me scream and the children."

"Did you see anything for which the driver could be blamed?"

"No. Nothing."

"Looked So Small"

David Best, 16 Brown street, was sitting on the rear seat of the eastbound sedan. It was driven by his father-in-law, Mr. Winterbottom of West Chamberlen street.

"He looked so small standing in the middle of the road," Mr. Best told the court, relating the incident of the sedan's being stopped to avoid the boy. "I stepped out of the car, and just then his sister took him toward the north sidewalk. I din't say anything."

Felt No Bump

Donald White, 515 Bonaccord street, driver of the coupe, said he was a driver for the Canada Bread Company. He has a 1938 license and has been driving cars for five years. He is twenty-two years old.

"It was my idea to ask Mr. Manley to let me have his car while I made several deliveries in the south end," he said. "I was going about 20 to 25 miles an hour along Chamberlen street. There was a car coming from the west toward me and about in the centre of the road. I had to move over toward the north side of the road. I saw Mr. Moffatt's car about in front of his lane, and the other parked car, kind of a gray color, was about thirty feet farther to the west, but it was facing east. I passed Mr. Moffatt's car when the other one coming east was about opposite the gray car. My mind was partly on the car going east. All of a sudden I heard women screaming and kiddies yelling."

Mr. White said he passed the two parked cars about a foot or more out from them. "I looked out the back window, stopped and ran back. I saw the little boy, and as I knew I was driving the only car going west I assumed I had struck him."

Mr. Kerr—"Didn't you feel any bump?"

"No sir. I didn't know I had hit anybody till I heard the screaming."

"What prevented you from seeing the boy as he ran on to the road?"

"There was a parked car there, and I couldnt see him. If the grey car were parked facing west as it should, I might have seen him because the front part of it is quite low."

"What were you using the car for?"

"I had to deliver two loaves of bread, a fruit loaf and a cake."

Police Constable Archie Menzies tested the brakes of White's car when it was brought to the police station. "The foot brake was good," he said. "It stopped the car in 28 feet at 20 miles an hour with a slight pull to the right, but the emergency brake was no good."

George Manley, owner of the coupe, testified that White had asked him for the use of the car to deliver a few loaves of bread on his route. "He told me he had a chauffeur's license and showed it to me. I had previously driven with him when he had his new car, and he drove it all right. He called me after the accident, and I looked over the car, but I couldn't see a mark on it"

Other witneses were Muriel Hodgson, 531 Chamberlen street, and Joseph Mattuci, 530 Chamberlen street.

The personnel of the jury was: Harry Campbell, foreman, Charles Ireson, Ollie Taylor, Joseph Bolton, Earl Maniece, P. Coursey, Michael O'Brien, Sam Montgomery, Edward Armstrong, Joseph O'Dette and Michael English.

Shanghai Incident One Year Old Today

SHANGHAI, Aug. 10 (AP).—One year ago to-day a fight in Shanghai transformed the North China conflict with Japan into a big war.

The spark was struck when a Japanese naval sub-lieutenant and his chaffeur engaged in a gun battle with Chinese airdrome guards motoring along the west borders of the city, near Hungjao airdrome. The two Japanese and two Chinese were killed.

After the initial clash of troops one month earlier, on July 7 at Peiping, there had been hope the fighting would be limited to the northern provinces.

But for four days after the airfield incident, both Chinese and Japanese speeded armed forces into Shanghai. On Aug. 13 the storm broke, to continue until Shanghai was dominated by Japanese, the Chinese capital of Nanking captured, the centre of the country ravaged by warfare.

It continues now with Japan fighting along the upper Yangtse river, 110 miles below Hanow, the present provisional capital of China and current Japanese objective.

U. S. Casualties Of International Brigade

Members of the famed International Brigade credited with the defence of Madrid for several months in whose ranks many Canadians in sympathy with the loyalists are fighting, these three Americans suffered wounds and are shown in the American hospital in Paris where they are convalescing. LEFT to RIGHT, they are A. Avran, Akron, O.; F. Warfield, St. Louis, Mo., and C. Mason, Boston.

Trent River W. I. Invites Norwood Branch To Their August Meeting

(Examiner Correspondence.)

NORWOOD, Aug. 10.—The August meeting of the Women's Institute was held at the home of Mrs. R. S. Fennel on Friday afternoon with an attendance of fifteen members.

An invitation from the Trent River Society inviting the Norwood group to join with them at their meeting on August 11th and to provide musical selections for this occasion was accepted. The accounts were read and ordered to be paid. Mrs. George Bitten was appointed as local leader of the project for "Care of Clothing" on September 9, 30, and November 10, with Mrs. G. Hamblin as alternate.

Miss Young, superintendent of the Children's Aid Society, addressed the meeting in the interests of their work and asked us to co-operate with them by holding a tag day. The address, given by Miss Young, was both interesting and helpful, giving the members a clear insight into the work of the Children's Aid Society.

Songs number thirty-one and seven on the song sheets were sung, following which the president, Mrs. Innes, gave a humorous reading. Mrs. Rothwell offered her home for the September meeting with Mrs. Thompson to be the convenor. The meeting was closed with the National Anthem.

Following the meeting a social hour was spent during which lunch was served and a hearty vote of thanks was tendered to Mrs. Fennel.

Two Giant Racers Ready For Trials

BONNEVILLE SALT FLATS, Utah, Aug. 10—(AP)—Two mechanical monsters, one tried and true, the other a new-comer, were groomed today for an assault on the world land speed record.

One was Captain George E. T. Eyston's Thunderbolt, holder of the measured mile record of 311.42 miles per hour.

The other was fur broker John R. Cobb's Railton, which made its maiden journey under its own power today and surprised even its pilot by accelerating to 250 m.p.h. on a three-mile sprint.

Drivers of these rivals for the world's most coveted speed title are fellow countrymen—from London.

The cars both have 24 cylinders, but the 14,000-pound Thunderbolt has a two-wheel drive, and the 7,000-pound Railton a four-wheel drive.

Eyston, with first call on the course until Aug. 25, is awaiting only dry track to attempt to boost his own mark to 330 m.p.h.

Cobb, erstwhile endurance run driver, and Reid Railton of London, created the new turtle-like machine, a light car as speedsters go, and relied upon downward air pressure to hold it on the track. The car was built to travel up to 350 m.p.h.

MOSLEM KILLED

BHAGALPUR, Bengal India.—A Moslem was killed and three others wounded here today when an angry Hindu opened fire on a crowd of Moslems with a revolver. The Hindu was arrested.

TRENT RIVER

Mr. and Mrs. Houghton and son Ray of Toronto were week-end visitors with Mr. and Mrs. Onley and family at their camp on Government Park.

Miss Jean Cameron of Westwood is a visitor with her aunt, Miss E. Cameron.

Mr. and Mrs. J. M. Sanders and son Jimmie of Alliance, Ohio, arrived Saturday to holiday in camp at Government Park for an indefinite time.

Mr. Claud Goodman of Toronto spent the week-end with Mrs. Goodman at Riverview, Mr. Frank Osborne returned to the city with him after holidaying for two weeks with his sister Mrs. Goodman.

Dr. and Mrs. Tomlinson of Claremont were Sunday visitors with Rev. J. E. and Mrs. Glover at Restholme.

Mr. and Mrs. E .Cox, Mr. and Mrs. Bach and Marilyn, Miss Mary Bach have returned to Toronto after a week at 'Ye Olde Mill'.

Mr. and Mrs. Brien have returned to Toronto from holidaying at the Rose Cottage at 'Ye Olde Mill'.

Mr. and Mrs. Brock and Betty, Miss Reta Finch and Mr. Frank Jenkinson have returned to Toronto from Rio Vista.

Mrs. J. Hendren of Norwood was a week-end visitor with her daughter Mrs. Thos. J. Brown, Mr. Brown and family at Home Acres.

Mr. and Mrs. Brailey left Saturday for Berea, Ohio, after two weeks at Lucky Strike.

Driver Exonerated

ROUYN, Que., Aug. 10—(CP).—Rene Duval, taxi driver, was exonerated to-day, by coroner's inquest investigating the death of Christina Cielak, six-year-old miner's daughter injured fatally when struck by Duval's cab yesterday.

The girl was hit as she and companion walked out into the street between two parked cars.

Bullet Ends Grizzly's Reign Of Terror

For six hours this 350-pound grizzly bear, escaping from the Pittsburg Zoo, after breaking inch-thick iron bars to win its freedom, terrorized an entire section of that city. Four bullets from the rifle of Arnold J. Schaumann, zoo superintendent, finally dropped the bear as it charged toward him when cornered in a culvert. A posse of amateur "big game" hunters and policemen armed with rifles and sub-machine guns had been formed to run it down. Schaumann and a police officer are shown examining the grizzly after its death.

OBITUARY

PETER GERMAN GARRISON

(Examiner Correspondence.)

CAMPBELLFORD, Aug. 10. — A resident of this town for over twenty-five years Peter German Garrison died at his home on Church Street here Tuesday. In failing health for some time Mr. Garrison who spent most of his life as a farmer and gardener was in his seventieth year. Surviving him are his wife, two sons and one daughter. The funeral will be held on Thursday.

MRS. JANE NEWTON

CENTRETON, August 10. — The death occurred on Saturday morning at Cobourg General Hospital of Mrs. Jane Newton, widow of the late George Newton of Haldimand Township.

Mrs. Newton was in her 49th. year. And was born in Scotland. Before her marriage she was Miss Jane Hope. Mrs. Newton had only been ill for a short time and was taken to the hospital a week ago. She was a member of the Presbyterian Church before the reunion, but since then has been a member ot the Centreton United Church.

She was a kind and loving mother and was of a quiet disposition always ready to help those around her home with a kind word and loving hand.

Her husband predeceased her about three years ago. She resided on a farm west of Centreton with her family from where the funeral service was held on Monday afternoon, Rev. H. W. W. Bromwich officiating.

She leaves to mourn her loss a large family of five girls, Margaret of Brampton, May, Hazel, Maimie and Etta all at home and five boys, Erwin of Cobourg, Willie of the village and Richard, Peter and David at home, three grandchildren, one brother Mr. James Hope of the village and other relatives in Scotland.

The remains were laid to rest in the family plot in Centreton Cemetery.

COE HILL

Misses, Francis, Madeline Jex. Elizabeth and Helen Louise Brown also Miss Jane Beatty of Port Hope left for home after spending a week here.

Mr. Hiram Keech of Windsor is visiting at the home of Mr. and Mrs. Wm. Drumm.

Mrs. Bristol of Bonerlaw is visiting her sister, Mrs. German Baragar.

Miss Helen Franks of Toronto is visiting relatives here.

Mrs. Carman Woodbeck spent Friday afternoon visiting Mrs. Albert Urbach.

Mrs. H. H. Johnson and sons Edward and Vaughan returned to their home on Friday after spending a couple of days in Peterborough.

Mr. Geo. Brown of Bancroft spent Thursday afternoon in the village.

Miss Dorothy Berry of Trenton spent Sunday in th village.

Mr. and Mrs. Joe Dorey and daughter, of Alberta are spending a few days with his mother Mrs. Annie Dorey.

Mr. and Mrs. Herbert Le High also Mrs. W. N. Gilray spent Wednesday afternoon at Loon Lake.

Miss Dorthy Bullied returned to her home on Thursday after spending the past three weeks in Belleville. the guest of her grandmother.

Miss G. Gunter motored to Belleville on Thursday afternoon accompanied by Mrs. Wm. Larkman.

The Ladies Aid of the United church meet in the Sunday School Room on Thursday afternoon.

Mr. German Baragar held the prayer meeting and bible study on Friday evening last in the Gospel Tabernacle.

HASTINGS

Mr. and Mrs. Joseph McCarthy, Toledo, O. are holidaying here at the home of the former's mother, Mrs. Mathew McCarthy.

Miss Jane Pratt, Vancouver, B.C. is holidaying here at the home of her sister Mrs. Dit Clapper.

Mr. W. J. Boyle, Toronto, is spending two weeks vacation with his parents, Mr. and Mrs. W. Boyle.

Miss Mary Wilkins, Hastings, has been appointed to teach at the Separate school for the coming term.

On Way To Rome

Papal Legate to Canada, His Eminence J. M. Rodrigue Cardinal Villeneuve, who presided at the recent Eucharistic Congress held in Quebec, is shown as he sailed from New York on a visit to the Holy See.

Loyalists Spoil Franco's Summer

HENDAYE, France, Aug. 10—(CP)—Fighting for control of the west bank of the Ebro River in Catalonia dwindled into isolated engagements today, as insurgent and government armies alike sought rest.

Government forces seemed content to hold gains made at the start of their smashing offensive two weeks ago and to jockey for positions in the hills southwest of Gandesa—central point of the Ebro campaign—that the insurgents still hold.

After a series of engagements in which General Franco used up the forced he had planned to throw against Valencia, observers thought it would be months before he would be ready to resume the offensive.

Insurgent reports said 4,000 government troops had been killed and 4,000 captured when the government's northern flank was wiped out on the Ebro front 150 miles south of Barcelona, but government sources said the main purpose of wrecking Franco's summer plans was achieved.

The Examiner BULLETIN BOARD

Widespread destruction of timber is threatened in the area around Sault Ste. Marie as the result of fresh forest fires breaking out in several sections.

Alphonse Dulude, 13, of MacKayville, Que., was electrocuted yesterday when he came in contact, as he was riding a bicycle, with a broken power wire carrying 2,200 volts.

A group of 60 men and women from farm centres in Ontario arrived at Quebec yesterday on a good-will visit.

The widow of Douglas Boyle MacKay, Winnipeg writer, has issued a writ against Northwest Airlines Inc. for $80,000 damages for the death of her husband in an airplane crash in Bridges Canyon, Mont.

Blame Motorist.

A coroner's jury at Toronto has found Ernest Fell, motorist, responsible for the death of an aged woman killed by Fell's car. A charge of manslaughter will follow.

Viscount Greenwood, Whitby's distinguished native son, will visit the place of his birth, sometime during September.

Allan A. Jones, chief clerk in the office of a Montreal branch of a New York brokerage firm, pleaded guilty in court yesterday to the theft of $97,954 from the firm's funds.

A shift in the wind enabled firefighters in the Bona Vista district of Newfoundland to save two villages that had been threatened with destruction.

Injured in Crash.

Colonel and Mrs. W. R. Patterson of Toronto were injured in a collision between their car and an automobile containing four Belleville folk near Odessa Tuesday. The Belleville party were all hurt, but none seriously.

The United States Interstate Commerce Commission reports that for the first time in a year railway employment is improving.

The death of Gerard Chamberlain, 32-year-old Rouyn milkman, who was found dead in his room, is attributed by Coroner Betrand to a lung hemorrhage.

Three Philadelphia youths, who set out last Friday for Ocean City, N. J., in a 22-foot sailing vessel, are reported missing.

As the result of a collision between two Toronto street cars, one of the cars was derailed and a passenger, Mrs. Lillian Cooper of Milliken, Ont., was slightly injured. Other passengers were shaken up.

John H. Brown, former city engineer of Oshawa was sentenced Tuesday to 18 months definite and six months indefinite in Ontario Reformatory for stealing civic funds to the extent of $2,781.

John Bain of York Mills was injured when his car crashed through a guard rail on Dufferin street in Toronto and plunged down a 40-foot ravine.

Frank Kain, 23, was sentenced to 15 days in jail and fined $20 on a reckless driving charge arising out of an accident in which a girl was injured. His permit was suspended for two months.

1832 1938

Chance . . .

The position which this Bank holds to-day as an integral part of the fabric of Canadian life is not a chance happening. It has been acquired by meeting the needs of the Canadian people in every phase of banking, down through the years — since 1832 — always along the lines of sound practice.

World-wide facilities in every department of banking

The BANK of NOVA SCOTIA

OVER A CENTURY OF BANKING SERVICE

3802B

"WONDERFUL!" SAY THOUSANDS OF PEPSODENT WITH IRIUM

Irium contained in BOTH Pepsodent Tooth Powder and Pepsodent Tooth Paste

● If you want the true facts about the remarkable effectiveness of Pepsodent containing Irium, try this modern, new-day dentifrice yourself. Let your own mirror PROVE to you that the new Pepsodent is more effective, more thorough.

Just do this. Brush your teeth twice a day with Pepsodent containing Irium. After a short time, examine your teeth in a mirror. Notice the improvement... Notice how Pepsodent with Irium has gently brushed away those dingy surface-stains and polished your teeth to their full natural sparkle!

Pepsodent, we believe, is *unusually effective*, because Pepsodent alone contains that remarkable new cleansing agent, Irium. What's more, Pepsodent with Irium is completely SAFE! It contains NO GRIT, NO PUMICE, NO DRUGS! Try it . . . today.

PEPSODENT Tooth Paste and Powder

alone contain IRIUM for thrilling luster on teeth!

NOTICE

Buy Your Strip Tickets for the Peterborough Industrial Exhibition

THIS WEEK

Like other years, a limited number of tickets has been printed. Do not be disappointed.

SECURE TICKETS HERE:

Roland Denne.
LeBarr's Store.
W. J. Grady's Store, Lock and Lansdowne streets.
Leeson's Carload Groceteria, Park at Elm.
Raine's Tobacco Store, Rubidge street.
Raine's Tobacco Store, George street.
Theobald Drug Store.
McMahon's Grocery, Crawford's Grove.
Bond's Drug Store.
Peterborough Examiner.
Peterborough Printing Co.
McDermid & Jury.
Silverwood's Limited.
All Mason Groceterias.
Percy Harrison, Park Hill Rd. and Water street.
Bank of Commerce.
P. Gosselin, George street.
P. Gosselin, Hunter street.
Gordon Hudson's Store.
McLeod's Drug Store.
Dinty's Inn.
Hollywood Inn.
Campbell's Dairy.
Bogue's Drug Store.
Benson's Dry Goods, George street south.
Corner Cigar Store, Charlotte and Aylmer streets.
Juby's Store.
Mrs. Hotston, Crawford's Grove.

PETERBOROUGH DISTRICT

Howden's Store, Fowler's Corners.
V. Fuller, Hastings.
R. H. Gardner, Norwood.
C. S. Tanner, Lakefield.
M. D. Earle, Omemee.
Ivan Gray, Millbrook.
Renwick and Sons, Westwood.

REMEMBER: Strip tickets may be used for Gate or Grandstand, also for admission of your car.

PETERBORO INDUSTRIAL EXHIBITION

AUGUST 17th TO 20th

The Peterborough Examiner

PETERBOROUGH, ONTARIO, CANADA, WEDNESDAY, AUGUST 10, 1938

Imperial Veterans Meet

ST. CATHARINES.—Men who served in the military forces in Africa, India and the far-flung corners of the British Empire assembled here today for the three-day second annual Ontario convention of the British Imperial Comrades' Association. Following the opening, the veterans adjourned to hold a caucus meeting to prepare the order of business.

Seventh Victim Dies

OWOSSO.—Franklin D. Eldridge, one year old, died in Memorial Hospital today, seventh victim of an outbreak of dysentery in the vicinity of Owosso. Physicians said it had not yet been determined if the child's illness was due to Shiga dysentery, an Oriental disease that took the lives of the first six victims.

Five Fire Rangers' Towers Continually Keep Watch On Peterborough and Hastings

Two New Towers Are Under Construction To Aid In Saving Trees

Towering hundreds of feet above the timber lands in the northern parts of Peterborough and Hastings Counties are five towers manned by fire rangers who constantly scan the horizon from dawn to dusk, guarding the vast timber lands and the many settlers in the district from forest fires. In their daily work they exemplify the motto "Eternal Vigilance is the Price of Safety" and their system of guarding, locating and fighting forest fires is one of the finest in the world.

Two other towers are now under construction, one at the Eagle's nest, Bancroft and the other at a spot known as the Hole in the Wall Hill near Glenmyer in Hastings County. At Gashell a tower destroyed by lightning during the severe storm which swept this district ten days ago is being replaced. District headquarters for Peterborough county, is at Apsley, where a private telephone system connects all towers.

Locating a Fire

The system of locating a fire once it has been spotted by a tower man is simple and may be done in a matter of seconds. On the wall in the Apsley headquarters is a map of the entire north country, on which is marked in bright ink the location of each fire tower. A circle marked in degrees covers each tower location, and hung by a small weight in the centre of the circle is a thumb tack on a string.

When one ranger phones that smoke is visible from his tower, he gives the despatcher the reading in degrees from his position. At his tower a large circle on a map also marked in degrees and always in a fixed position is used by the ranger along with a powerful telescope. The despatcher then pulls the thumb tack out of the centre of the tower reporting, and plugs the pin in the map several inches from the tower mark but along the degree line as reported by the ranger, the string serving as a guide. The despatcher then phones tw oor three other look-outs and if they are able to see the smoke gets a degree reading from each. If thay are all looking at the same fire, all string will cross in exactly the same spot. There lies the fire. The nearest ranger is then ordered to keep a close watch and if the smoke increases a crew is despatched to investigate and extinguish it.

Smokers Cause Most Fires

Barney Blasdorah, genial north country character who is despatcher at the Apsley station told reporters that smokers were responsible for the majority of the fires in Peterborough County last year with campers running a close second. Lightning, logging operations, prospectors, incendiarism, road construction and unknown causes were listed in the forestry records for the year.

At the Apsley station are two trucks, ten rangers who are on call at all times, two fire pumps, one being a Johnson and carefully stowed in racks are 2000 feet of two inch fire hose. Large pack sacks are among the equipment and are used to tote the heavy hose through swamps and wood to wherever a fire might be.

From May until the end of September the fire rangers keep their constant vigil. Added to this is the work of supervision, that is keeping tab on the whereabouts of campers who have obtained permits to camp in the timber-lands and who can be traced by the smoke from the cooking fires.

H. W. Crosbie of Tweed is District Forester and has authority over the entire northern layout. Chief Ranger is Milton Blough of Bancroft and Bert McIlmoyle of Apsley is Deputy Chief. The five towers closest to Apsley are as follows: Cardiff township, Haliburton, manner by Bill Kidd; Gull Lake, Reginald Madill; Methuen, Arthur Wilson; Dewdneys in Galway township, Archie Henderson and at Glamorgan in Haliburton, Bob Hunter and Art McCall take turns on the lookout perch.

MAIN STREET TOPICS

By an Examiner Reporter.

FIRE IN FLOWER SHOP

A fire at Turnbull's Flower shop on George street, brought firemen tumbling from their beds at 3.51 o'clock this morning. Caused by an overheated motor, the blaze was soon extinguished with little loss.

LANDS LARGE MUSKIE

At Percy Boom, on Highway No. 30, five miles south of Campbellford, on Monday, a maskinonge weighing 20 pounds, 41 inches in length and 16 in girth was caught by Harry Barrett of Warkworth.

SCATTERED SHOWERS.

Sometimes the weatherman forecasts scattered showers and on Tuesday afternoon Peterborough had an example. What was called a "good smart shower" 'of rain fell in the south end of the city while the centre and north did not get a drop.

MILK SALES

According to most recent government report 244,457 quarts of milk worth $26,524.96; and 3,374 quarts of cream worth $1,843.40 and 7,837 quarts of chocolate milk were sold in the Peterborough Sales area during the month of June. The sales include the city with the adjoining suburban consuming district.

IN NORTH COUNTRY.

A. E. Elliott, M.L.A. is on a ten-day trip through northern Ontario especially the Nipissing, Temaskiming, Sudbury, Parry Sound and Manitoulin Island areas. In a card to Dr. Ralph Honey he said he had a very interesting flying trip over the Timagami reserve.

POOL DESERTED.

The old adage that when the real McCoy comes to town the pretender hides behind false whiskers, is being proved these sunny summer days at the Y.M.C.A. The building that takes the place of summer when winter is here is as deserted as a mining town after the last gold has been panned. The swimming pool has been deserted for the waters of the Kawartha lakes. This morning in the main lobby there was only one member and not a sound came from the usually humming rooms adjoining.

GOOD DAY'S TRIP IN CITY.

You don't have to go out of the city to make a good day's trip, local taxi drivers say. Although the city is only about three miles in length, a night's steady driving through it will result in a fair day's travel. Darrell Rose has travelled 150 miles between seven in the evening and the early hours of morning without ever leaving the city limits. Rainy nights are the best for taxi owners, Sundays the poorest as a rule. Friday nights bring more customers than any regular week night, because that is the night people go to parties, dances, and bridge games Saturday is usually the latest night of all for drivers.

18,985 Air Victims

ZARAGOZA, Spain, Aug. 10 (AP).—Official estimates by the Spanish insurgent command today said 2,091 government air attacks on 373 towns claimed 18,985 "victims" between July 16, 1936, and June 1, 1938.

POST BY BUS

BOMBAY—(CP).—Increase of literacy and letter-writing in India is marked by the installation of letter-boxes on bus routes.

Mrs. James Seymour Receives Life Pin

(Examiner Correspondence.)

FAIRMOUNT, Aug. 10. — The Fairmount W.M.S. held the August meeting at the home of Mrs. James Seymour, with ten members and some visitors present.

The opening and devotional exercises were taken by Mrs. R. C. Hanbidge, after which Mrs. H. McBain took charge of the program. The theme was "The Value of Missionary Reading," each of the following reading a short item on same: Miss Jean Hanbidge, Mrs. R. F. McIndoo, Miss Doris Allin, Mrs. H. M. McBain and Rev. C. L. Brown. A duet was rendered by Misses Doris and Betty Allin.

After the program ended Mrs. R. C. Hanbidge spoke a few words and presented Mrs. James Seymour with a life membership pin and certificate.

Lunch was served, the hostesses being Mrs. H. McBain and Mrs. C. Seymour.

Federal College
FALL TERM **Aug 29**
"Better Business Training"
124 Hunter St. W.
R. M. Houston, Principal

Going To England

The new Canadian Cub airplane, for which a large order has been placed by the British government. Made in Hamilton, they will be shipped to England for use by the heavily subsidized civil aviation industry, and for preliminary training of Royal Air Force pilots. This plane landed in Peterborough on Tuesday afternoon, en route from Hamilton to Ottawa. Beside it is the pilot, Jack Gibson, brother of Canadian Cub's president.

(Examiner Staff Photo.)

Farmers In Ops Hailed Out Ask Council Aid

(Examiner Correspondence.)

LINDSAY, Aug. 10.—This week a deputation of farmers who suffered from the recent disastrous storm, waited on the Ops council with a view to securing assistance to tide them over until next year's crop. The council was very sympathetic towards the members of the deputation, and while finding itself powerless to render assistance, decided to memorialize the government to aid the sufferers in some way—providing them with sufficient feed for stock, etc. It is only by making a trip through the stricken area that one is able to realize the seriousness of the situation. Together with the destruction of barns, entire crops were hailed out, so that the farmers affected have practically nothing to garner in the fall. Some of the farmers who suffered loss are confronted with heavy obligations, so that the situation confronting them has evoked sympathy on all sides.

Magistrate Gee presided at Thursday's session of the police court, when F. Connors and H. McGinnis were charged with intoxication in a public place on Saturday night. The pair figured in a disturbance on Russell street east that evening and were gathered in by the police. O'Connor was fined $10.00 and costs. A two year old charge of consuming was also laid against McGinnis, and he was fined ten dollars and costs on two charges. The fines and costs totalled $27.50.

Cyclone In New Zealand

WELLINGTON, New Zealand, Aug. 10.—(AP).—A cyclone wrecked buildings over a wide area today, damaged farms and severed communications between the north and south islands.

Four Fliers Killed

MELBOURNE, Aug. 10 (CP-Havas).—Four Royal Australian Air Force fliers were killed and one injured today when a plane crashed into a hillside at Dromona.

Bargain Day In Police Court Proves Very Costly Client and Counsel Discover

TOM CARLEY and his client, Izzie Botnick, may have got their heads together this morning after police court, and concluded they had actually got the worst of a deal with Magistrate Gee.

His Worship had deferred judgment on the charge of reckless driving against Mr. Botnick for colliding with a car driven by Alfred Hawkins at Monaghan Road and Cameron street on July 18. He found on the evidence that Mr. Botnick was guilty in that he had not exercised sufficient caution in turning off Cameron street; and His Worship also observed that Mr. Hawkins, as driver of the car at the right, had the right of way.

So, Magistrate Gee imposed a minimum fine of $10 and costs, and ordered suspension of Botnick's license for seven days. The costs seemed to be about four dollars. At that stage of the proceedings and with a lenient penalty in his favor, Mr. Botnick suggested to his counsel that the court reconsider the impounding of the car for a week, because he is an agent and uses it in his business.

The Magistrate hesitated for a moment, and then in his characteristic good nature he consented, saying, "All right but we'll charge the Crown's costs, too, to Mr. Botnick."

"How much will that be," the latter enquired of Mr. Carley and the question was relayed to the bench, and then the addition began, and the scales in which the deal might have been weighed began to turn against the Carley-Botnick combination.

Finally the costs mounted up to $16, making $26 altogether, including the $10 fine.

"I haven't the money; I can't pay it," Mr. Botnick whispered to Mr. Carley.

Mr. Carley always manages to smile when put on a spot like that, and in an off hand manner he proposed "that we trade back again, Your Worship, and you can suspend the license for a week, and Mr. Botnick will have only his own costs to pay. You know there is a lot of sales resistance these days, and my client wouldn't make that much in a week. He feels he might as well do without the car for the seven days."

Magistrate Gee, however, drew the line at further bargaining. He reminded Mr. Carley he had imposed the minimum fine of $10, although it could easily have been $20; that Mr. Botnick was being considerately treated; and that the deal would have to go through as Mr. Botnick had first proposd it.

That meant a total outlay of $26 by Mr. Botnick, and when he said, "I haven't that much," and His Worship evidently thought he meant he couldn't pay it, he added "In default of payment 20 days in jail." So it came dow nto impounding Mr. Botnick himself for 20 days or the car for 7. However, he produced $24, and His Worship told him he could have to the end of August to make up the balance of two dollars.

Canadian Pulpwood Going To Germany

SAINT JOHN, Aug. 10. (CP).—Record pulpwood exports continue to flow across the Atlantic from New Brunswick. More has passed through the Port of Saint John this season than in any previous years. A great quantity has been shipped from the Miramichi District on the north shore. And most of the shipments from this province have gone to Germany.

The freighter August Bolten sailed from Saint John yesterday with a pulpwood cargo for the Reich. The freighter Winterswijk is loading pulpwood here—also for Germany. More than 90,000 cords, it is estimated, will have been shipped from Saint John by the end of the summer season. About twenty-five freighters already have carried pulpwood cargoes from here.

Similar activity has been experienced at north shore ports. One pulpwood-laden freighter sailed from Bathurst Tuesday and two others were being loaded.

Most of the pulpwood shipped from Saint John has been exported by the Port Royal Pulp and Paper Company, Limited. Manager A. J. Lacroix said today two representatives of the pulpwood industry in Germany were stationed in New Brunswick and one at Portland, Me. These three men were agents for 95 per cent of the consumption of pulpwood in Germany, he said.

Germany made numerous products from pulpwood and allowed no waste, stated Mr. Lacroix. So far as munitions are concerned pulpwood can be made into gun cotton.

Greenwood Returning To Whitby To Unveil Window

Whitby, Aug. 9.

VISCOUNT Greenwood, Whitby's distinguished native son, will visit the place of his birth some time early in September, it was indicated here today.

The occasion of the visit of Viscount Greenwood will be the unveiling of a memorial window to his parents in All Saints' Anglican Church here. It has been revealed a stained glass window is to be placed in the church, and the Viscount has indicated his desire to attend its dedication.

Rev. E. Ralph Adye, rector of All Saints', revealed today that design of the window has been chosen and it will be ready for unveiling early in September.

Canadian Firm To Supply Planes To Britain – One Seen Over City

IF YOU SAW a brilliant yellow plane, streamlined at every point of its gleaming surface, speeding over the city on Tuesday afternoon, then you saw a ship that will soon be a familiar one to British aviators.

For it was a Canadian Cub, manufacturers of which are the Cub Aircraft Company of Hamilton. The British government has just placed an order for a large number of these planes, to be used in the heavily subsidized civil aviation industry in that country. Some will possibly be used in primary training in the Royal Air Force.

The plane that passed over Peterborough Tuesday was a demonstration plane the same in every detail as those to be supplied to England. It was enroute to Ottawa where it will take part in the opening of the Civic Airport there today. Flying it was Jack Gibson, brother of the president of the Cub Aircraft Company.

The plane is of the same make as that now being used by the Peterborough Air Service although it was mounted on wheels in place of floats. It is powered with a Franklin 50 h.p. motor, has a top speed of about 100 miles an hour, a cruising speed of around 90 m.p.h. It climbs spectacularly, gives a first class performance in the air, according to the Air Service's instructor, who took an Examiner reporter for a ride in it. The reporter, unversed in air knowledge, found it far advanced from older models. A two-seater cabin plane with dual controls for instruction purposes, it was the most comfortable airplane he had been in. Its seats were more comfortable, leg space was greater, there were no blind spots except at the floor.

Now Eyeing Japs Across Border

With the deadly snout of a machine-gun ready to spout flame and death at a moment's notice, this Soviet scout peers through his field glasses for the slightest sign of enemy activity. The picture was taken during manoeuvres near Moscow, but the scene is being repeated daily in grimmer surroundings along the Siberian-Manchoukuan border as Russian and Japanese troops clash in another "incident."

Police Probe Is To Be Resumed Thursday 10 a.m.

The police investigation by Judge E. G. Deroche of Belleville, assisted by C. G. Frost, of Lindsay, will be resumed Thursday morning at 10 o'clock. W. F. Huycke, city solicitor, told the Examiner today that Fred Lustic, wanted as a witness in connection with the Joseph Wheeler charges relating to a break-in at the F. & G. store at the corner of Hunter and Aylmer streets, returned to Peterborough last Friday and was locked up on a bench warrant issued by Judge Deroche to Sheriff Harstone.

Mr. Huycke said he had tried to communicate with Judge Deroche to have Mr. Lustic at liberty, as it was felt he would remain here, but that effort failed, and Lustic is being kept in jail, it was said, until the enquiry is continued Thursday.

It was learned that Mr. Lustic had applied for work here and was directed to Roseneath. Arriving there too late he went on to Belleville and eventually reached Guelph where, on the day the enquiry opened here, he was arrested on a nominal charge of vagrancy.

Tax Rate Set For Manvers

(Examiner Correspondence.)

BETHANY, Aug. 10.—The following tax rates to cover expenditures for the current year were set by the Manvers Township Council at their regular meeting, as follows: County rate 8 7-10 mills, county school rate 2 8-10 mills, township rate 5 mills, relief rate 2-10 mill, general school rate 7 mills. There was also passed for the township a bylaw to levy in the several school sections a trustee rate.

From Hydro-Electric Power and Light Commission, with accounts for street lighting and the Town Hall.

From counties treasurer, with hospital accounts for indigents.

From Mr. Earle, as to liability of this council as to damage done to his car.

Clerk to write council of Ops Township as accident happened to him on boandary road in which that council was interested.

From S. B. Hueston, as to renewal of policy of public liability on roads in this township. Clerk instructed to write in reply.

Accounts Approved.

Hydro Electric Power Co.—Street lighting in Bethany $47.25, street lighting in Pontypool, $31.65, Town Hall $5.70, arrears for light collected in taxes $20.78; W. D. Cavano, services as sheep valuator, $1.60; Melville Bowen, services as sheep valuator, $1.60; Clifford Curtis, killing 2 dogs worrying sheep, $10; E. L. MacNachton, $62.12; A. B. Sisson, road superintendent's vouchers Nos. 13 and 14, $1,067.83 .

Millbrook Cadets Enter D.C.R.A. Meet

MILLBROOK, Aug. 10.—The rifle team representing the local cadet corps, Orville Wainman, Lloyd McMahon, Max Challice, and William Kerr, left on Monday morning for Ottawa, to take part in the annual D.C.R.A. competition at the Connaught Ranges.

Their instructor, Lieutenant B. B. Dawson, accompanied the boys to the capital city, and William Skitch provided transportation with his car. Throughout the year the boys under Mr. Dawson's direction, have sponsored dances and other events to raise funds to be able to go to Ottawa and take part in this competition in which they have always given a good account of themselves.

Won't Wed Sultan

Miss Lydia Cecily Hill, beautiful London actress, who was reported to be the prospectvie bride of the 64-year-old Sultan of Johore, has just reached Southampton after spending several weeks with her mother, as the Indian potentate's guest. Britain is reported to oppose the match, and there were tears in Miss Hill's eyes when the sultan bade her farewell as she boarded the ship which carried her back to England. Rumor hath it that the wedding will not take place.

The Rambling REPORTERS

DOUBLE SHIFT.

The busman on his holiday has a new angle in Peterborough now, and this office could do worse than place Sally on a double shift. When you phone the Examiner and hear a lilting voice say "Good Morning, Examiner," — that's our Sally. She says those words and a few others all day long, sits before a teelphone switchboard most of the day. So accustomed has she become to the telephone she finds difficulty getting away from one even when she is not working. Every night at home she sits by the hour in front of one, calling all her friends. When an Examiner reporter tried to reach her home last night it took him more than an hour to get the line. "Night is the only time I have to talk over a phone," Sally said.—P.

140 Attend 12th Grills Reunion

(Examiner Correspondence.)

CAMPBELLFORD, Aug. 10.—The Grills family held their twelfth annual re-union at Oak Lake when 140 from surrounding districts, including Campbellford, Belleville, Bowmanville and Oshawa were present. Following the dinner, Charles A. Ostrom extended a hearty welcome to al those attending and expressed his sympathy for those who had suffered bereavement during the year. All officers were re-elected by acclamation with Miss Gwelda Dunk and Ralph Rutherford of Campbellford heading the sports committee.

Gifts were presented to the oldest gentlemen present, Jos. Grills, 86, of Oshawa; to the oldest lady, Mrs. James Grills, 76, of Thurlow; to the youngest baby, Beatrice Pearl Craighead, 10 weeks old, of Campbellford. Mr. and Mrs. Garnet Grills of Hamilton, Bermuda, were awarded the prize for travelling the farthest distance. During the afternoon an extensive sports program was carried out under the very capable direction of Harry Townsend and Fred Scott and a number of fine prizes were awarded.

Plaudits For Queen Mary's Captain

Major Al. Williams, famous American speed flier, LEFT, is shown congratulating Commodore R .B. Irving of the liner Queen Mary, after the vessel had docked in New York at the end of westward Atlantic crossing completed in three days, 21 hours and 48 minutes. The time set a new record. To lift the blue pennant from the mast of the French liner Normandie, the British vessel clipped one hour and 14 minutes from the former's time.

Finds Scotland Delightful Land To Visit

Her seven weeks' trip to the Old Country convinced Miss Marion Armstrong that trans-Atlantic travel is safe for unaccompanied girls if they know their way around, she remarked to the Examiner to-day in recollections of England, Scotland and France that left familiar George street rather commonplace. Not that she was alone on most of her sojourn, but the experience of shifting for herself at times in strange and foreign places was facilitated by the care and help extended by travel agencies, boat and train officials, and kindly people along the way.

"Especially in Scotland," Miss Armstrong said, "I found the Scottish people the most friendly, eager to direct you, in fact in some instances they went blocks out of their way to make sure I reached the right station. Scotland appealed to me most, too, because it appeared more like Canada, especially the hills. I wished I could have remained all summer. Persons I met, and also from what I heard, left the impression that Canadians are particularly well liked in both Scotland and England."

Paris and the Louvre, the Champs Elysees, boulevard refreshments, and all the attractions that appeal to tourists across the channel are still fresh in Miss Armstrong's memory, and another observation she mentioned was the general custom in England and Scotland of everybody having some holiday outing during the summer, even those on the dole. Apparently this holiday arrangement is a fixed institution that is not disrupted by dependence on the government for funds, although the period of the vacation may be reduced.

Young Man Placed On Probation Term

A youth's petty theft of a pair of boots from in front of a local store thrust him into the police court this morning to his father's keen embarrassment. His only explanation was that he had been drinking and picked up the boots on display outside a Hunter Street store probably with the intention of selling them. Magistrate Gee decided to place the young man on probation for two years, with his promise not to touch liquor during that time, ordered him to report once a month to Chief Newhall. The personal bonds by father and son were for $500 and $250.

An Inverlea Park drunk contributed $14.50 to the court's credit.

One night recenti ya commercial traveller who had imbibed of beer was passing the American Hotel on Hunter Street. Several other men were standing there. A stray and trustful dog sniffed up to them and one of the men kicked it on to the road.

"Kicking your superior," commented the traveller either in rashness or courage. The brave worthies who put the boot to the dog, outnumbering the stranger, threatened to take a poke at him, and they did. When he got away from them he went to his car and while sitting in it at the curb was taken sick.

That spasm attracted Sergeant Thompson and Constable John Rogers and the traveller was taken to the police station. He was accused this morning of having been drunk in charge of a car, even if it wasn't in motion.

"I think we'll give the accused the benefit of a doubt," Magistrate Gee said, "and let him go this time." T. J. Carley defended him.

Millbrook Enters Flower Contest

MILLBROOK, Aug. 10.—A special meeting of the Millbrook Horticultural Society was called for Saturday evening, with the president, Mrs. Charles Thorndyke presiding, in order to consider the invitation to attend the annual flower show, for district No. 4, to be held in the Community Hall, Newcastle, on Friday, August 12, and to enter a junior team in the judging class for same.

All kinds and classes of flowers will be on exhibition, and a handsome trophy, donated by the T. Eaton Company, is the prize offered in the junior judging competition. Three chosen to uphold the honors for Millbrook are Marian Belch, Dorothy Smith, and Harold McLeod. According to the rules, they will be coached beforehand, and the members must be past fourteen and under eighteen years of age, and also must be sons or daughters of members of the local horticultural society, or of some similar organization, and must be selected by the directors of the society.

Three classes have been chosen for judging by the juniors; reasons for placing to be given: A. Specimen bloom or spike (rose, gladioli, delphinium, peony or dahlia); B. Floral arrangement suitable for living-room, (color, harmony, etc. to count); C. Floral arrangement suitable for dining-room (same points as B to count). Awards will be on the basis of 50 points for placing and 50 for reasons.

The silver trophy will become the permanent property of the Horticultural Society in district number 4 sponsoring the team of juniors, winning the highest number of points. In addition each member of the winning team will receive a pen and pencil set, and the members of the team having second place will each receive a flower basket.

LEFTY McNALLY TOPS TWIRLERS AND HITTERS OF SENIOR PETES

Veteran From Buffalo Bisons Helps Put Yawkey's Red Sox Back In American League Running

Plays Big Part In Boston's 16-4 Win Over The Athletics

NEW YORK, Aug. 10.—(CP)—The youth-must-be-served idea in baseball is a good one as far as it goes, but occasionally an old guy comes along with all the answers needed to decide the pennant question.

Right now it's 38-year-old Bill Harris, just up from Buffalo, who may put the Boston Red Sox back into the middle of the American League scrap.

Harris, acquired last week to help out the younger Boston hurlers, limited the Athletics to 10 hits, fanned five and came up with a 16-4 victory in his first start yesterday. The Sox batted out all their runs in the last three innings as Rookie Jim Tabor socked a homer with the corners crammed in the big seventh.

The veteran right hander had a trial with Cincinnati in 1923, and was a 30-year-old "rookie" when he came up to Pittsburgh in 1931. He served mostly as a "finisher" there, and earned his nickname of "Hard Luck" Harris when he managed to win more games than he lost only one season in four.

Yankees Fall 4-2

Yesterday's victory came in a good spot, for the league-leading New York Yankees took a 4-2 setback from Washington when Ken Chase set them down with six hits and drove in the winning run in the ninth inning. Cleveland's second place Indians split a double-header with the Browns losing the first game, 4-3 when Howard Mills outlasted Bob Feller, then winning the second 8-1 on a five run inning marked by Bruce Campbell's four bagger.

Those results put Boston 6½ games behind New York and 1½ behind Cleveland.

Cubs Blank Reds 3-0

In the National League, Chicago Cubs made the best gain when they whipped Cincinnati 3-0 in a mound duel between Larry French and Paul Derringer, and broke a tie for third place.

Pittsburgh's league leaders downed St. Louis Cardinals 1-0 when big Russ Bauers hurled a two-hit game, facing only 31 batters, and won it himself in the third when he singled and progressed home on Lee Handley's double and Lloyd Waner's base hit. The second-place New York Giants snapped their losing streak to beat Boston 5-4 with a three-run seventh and some nice relief flinging by Dick Coffman.

Detroit Tigers, held to four hits by Jack Knott, beat Chicago White Sox 4-1 when Rudy York belted his 23rd homer with two mates on deck. Brooklyn Dodgers hammered out a 9-6 decision over the Phillies.

Cricket Results

LONDON, Aug. 10.—(CP Cable.)—Surrey climbed a notch to third position in the English county cricket championship Tuesday with a decisive 200-run victory over Middlesex, in the runner-up position. Lancashire dropped to fourth position although victorious on the first innings over Nottinghamshire.

The group-leading Yorkshire eleven increased its lead yesterday—one day ahead of schedule—with a 210-run decision over Derbyshire.

In other games concluded to-day Warwickshire triumphed over the bottom - placed Northants team by eight wickets, Sussex defeated Kent by an innings and 16 runs and Gloucestershire, behind on the first innings, edged out a 44-run margin over Hampshire.

The Leicestershire-Worcestershire match was abandoned due to rain. Leicestershire compiled a first-innings score of 136 while Worcestershire had scored 82 runs for three wickets when the contest was called. Somerset gained first-innings points from Glamorgan.

The touring Australians, aided by powerful batting by Sidney Barnes and C. L. Badcock, triumphed over Durham by an innings and 179 runs in their two-day first-class fixture. The Aussies declared their innings and 380 for five, Barnes compiling 140 not out and Badcock 103 not out.

Durham's totals were 105 and 96. L. O. B. Fleetwood-Smith and W. J. O'Reilly each accounted for 10 wickets. Fleetwood-Smith's wickets came at a cost of 90 runs while O'Reilly spread-eagled 10 for 67.

The scores:

Surrey 339 and 162 for six declared; Middlesex 190 and 131 (Squires four for 26); at the Oval.

Nottinghamshire 303 and 291 for nine (Hardstaff 57, Knowles 55); Lancashire 442 for six declared (Nutter, 58 not out); at Nottingham.

Northamptonshire 207 and 159 (Lubbock 69, Hollies six for 66); Warwickshire 310 for eight declared and 57 for two; at Northampton.

Sussex 447 for nine declared; Kent 115 and 317 (Valentine 67, J. Langridge six for 91); at Hastings.

Gloucestershire 134 and 140 (Knott four for 63); Hampshire 172 and 58 (Goddard seven for 26); at Cheltenham.

Leicestershire, 136; Worcestershire 82 for three; at Worcester.

Glamorgan 110 and 234; Somerset 147 and 51 runs for one wicket; at Weston.

TAKES 1,000TH WICKET

BIRMINGHAM, England—(CP).—Joseph Mayer took his 1,000th wicket for Warwickshire recently. Only two Warwickshire cricketers—Sydney Santall and Frank Field—had previously performed the feat.

Lawn Bowling

By HERB MARTIN

Our mixed tournament with the draw from the board tonight starts at 7.30 . . . The ladies Irish trebles open tournament is all set for Friday afternoon at 2.30 . . . So far we have only one entry for the Mail and Globe Scotch doubles and the zero hour is August 15th . . . If there should be room, without interfering with the ladies' tourney, the following Central Ontario rink games will be played on Friday night: B. Chesler vs. J. Harrison; R. Hendry vs. G. Gimblett (18 ends).

The following draw has been made for the Ladies' Mail and Globe Scotch doubles. The first round to be played Monday evening, 15 ends per game. No substitutes will be allowed: Mrs. L. Yeotes and Mrs. H. Staunton vs. Mrs. C. Hope and Miss E. Murphy; Mrs. J. Arnold and Mrs. L. Bearne, bye; Mrs. F. Fox and Mrs. D. Cameron vs. Mrs. H. Martin and Mrs. J. Kingsbury; Mrs. R. Hendry and Mrs. R. Dyer vs. Mrs. J. Coursey and Mrs. A. Heckman.

Tuesday Scores

Skips—Vices:

E. L. Sackville 18, J. T. Braund 11.
Dr. Barr 26, W. E. Taylor 12.
Dr. Allen 25, Dr. Lawrence 14.
J. J. Howden 20, N. Routley 16.
J. Sedgewick 21, J. Kingsbury 8.

Leads—Seconds

Rev. G. Easton 27, E. Hand 8.
R. M. Ganell 24, A. Irwine
G. Fee 15, P. Black 13.

Bobby Riggs Leads Advance

RYE, N. Y., Aug. 10—(AP)—Bobby Riggs, Chicago's topflight entertainer of the tennis courts, led the men's field into the second round of the Eastern United States grass courts championship at the Westchester Country Club Tuesday by beating out Chester Murphy, a fellow-townsman, 6-2, 2-6, 7-5.

Others to reach the second round included Frank Parker, the Canadian champion, of Hollywood, Cal.; Wilmer Allison of Austin, Texas, and Gene Mako of Los Angeles, seeded second, fourth and eighth, respectively. Parker and Allison played out matches that were interrupted by rain yesterday, the former taking three games from Marvin Wachman of Chicago, to win 6-0, 7-5, and the latter playing a single game to defeat William Robertson of San Marino, Cal., 8-6 7-5.

Mako, making his first appearance since his return from a European tour with Don Budge, won from John Foreman of Chapel Hill, N. C., 6-1, 6-2.

Charles E. Hare, former British Davis Cup player, took two love sets from Chauncey Depew Steele of New York.

Golf Notes

PETERBOROUGH GOLF CLUB

C.L.G.U. day drew the largest field of lady golfers of the season to compete for the two spoons presented for the best net 18 holes and match play against par, using half of their handicap as bisques on the first nine holes only. Mrs. W. E. Lloyd copped the best net spoon, leaving her opponents far behind with a net 72 to win her first spoon. The other spoon went to Mrs. G. Maniece who gave "old man par" quite a lacing, beating him by 3 up.

The following is a list of spoon winners up to date, each lady is entitled to win two spoons during the season.

Mrs. A. G. Howson 2, Mrs. J. H. Vernor 2, Mrs. Chris Graham 2, Mrs. G. Maniece 2, Mrs. H. Waddell 1, Miss L. Lyle 1, Mrs. M. Rishor 1, Mrs. G. A. Wood 1, Mrs. S. E. Thompson 1, Mrs. J. C. Green 1, Mrs. J. E Esson 1, Mrs. H. J. Bradburn 1, Mrs. Clarke 1, Mrs. F J. Hall 1, Mrs F. L. Roy 1, Mrs L. W. Scott 1.

Yesterday's Stars

(By The Associated Press)

Earl Whitehill, Indians, and Howard Mills, Browns—Whitehill stopped Browns with nine hits in nightcap, 8-1, after Mills outpitched three Tribe hurlers to take opener, 4-3.

Rudy York, Tigers—Slammed homer with two on in ninth to sink White Sox, 4-1.

Jim Tabor, Red Sox—Rookie's homer with three mates aboard tops seventh inning rally as Sox trim A's 16-4.

Ken Chase, Senators — Lefthander halts Yankees with six hits, 4-2, and drive home Nats' third run with ninth inning single.

Russ Bauers, Pirates—Shutout Cardinals with two hits, 1-0, and fanned five.

A Record Entry

BALTIMORE, Aug. 10.—(AP).—Three hundred and twenty-one of this year's two-year-old thoroughbreds were nominated for next spring's 49th running of the Preakness, Maryland's greatest and richest race, Pimlico officials announced to-day.

Warming Up

Despite poor conditions on the salt flats of Bonneville, Utah, John Cobb, ABOVE, British race driver, sent his 3,500 pound front drive car hurtling over a measured stretch at 250 m.p.h. as he prepared for his attempt to shatter the world's land speed record, now held by Capt. Geo. Eyston, also in Utah for an attempt to break his own mark.

Deloro Beats Loop Leaders 2 Goals to 0

Deloro pulled a great surprise in local soccer, last night, when they trounced the Brinton Athletic,—league leaders,—by the score two goals to nil, in a game that was full of thrills. Brown's opening counter with his head was a smart goal. Jack Hart, Jr., scoring from a penalty. Brinton scored a goal in the first half, but the official referee would not allow the count because the ball hit the whistle out of his hand to divert it into the net away from the goalie who was set to clear and immediately appealed the decision.

Aggressive Tactics

The spin of the coin fell in favor of the Brintons but Deloro introduced the long swinging style of playing to offset the keen tactics of the locals thereby compelling the fullbacks to revert to first time clearances. Twice did Todd, on left wing, make progress against the Deloro defence to find Gray tackling at the first opportunity to spoil his effort. While on the other side of the field, Clark was battling hard to get an opening and kept sending shots across the goal mouth where W. Hart and Townson, fullbacks, intercepted at the logical moment. The Brinton added pressure to their attack but found the visiting halves dominating the situation. Cousins covered a lot of hard work which ultimately permitted Elliott, on right wing, to break fast but his parting shot was skyward. Then Norm O'Neill came into the limelight through his speedy recovery while in possession of the ball and received two fruitless flag kicks that Brooks diverted over the bar. Throughout this period, the Brintons endeavored to settle down to their close passing game that resulted in Deloro intercepting the movement. All the loctal forwards were down in the Deloro goal where scrimmage after scrimmage ensued until Sproul gathered up a loose ball to send his left winger away to the Brinton goal. Hart, Jr., worked two flag kicks off his opponents to finally make it successful by landing a perfect cross to Brown's head who diverted the sphere into the corner of the net. Half Time — Deloro 1. Brinton Athletic 0.

Changed Team Fails

On resuming, a re-arranged team by the Brinton executive failed to produce a scoring attack although it was not the fault of the pivot who was making openings galore for the inside men. The Brinton forwards kept up a steady barrage on O'Neill's charge who was unbeatable. Twice did Newt Downer manouver his position to send lightning drives into goal where the Deloro custodian seemed to pull the ball out of the air from under the bar. Twice did he save rocket drives from close range. Eventually Cousins and W. Hart dribbled their way up-field where Brooks connected with a fast grounder over to outside right who forced his opposing fullback to give away a penalty kick. Jack Hart, drove hard from the spot to pick the inside of the upright. The Brinton goalie fell upon the ball but not sufficient to prevent the count. At this set-back, another change in the local line-up caused some anxious moments in the Deloro territory. The defense kicking to touch to save their goal. Towards the end, it reverted in a kick-and-rush style that was only productive of interest around the goal. Brinton tried hard to save themselves from being white-washed but Deloro held their count of two goals to nil at the finish.

Deloro: J. O'Neill, goal; J. Townson and W. Hart, fullbacks; P. Gray, T. Cousins and J. Sproul halves; R. A. Elliott, W. Bradley, G. Brooks, W. Brown and J. Hart forwards. Subs: N. O'Neill.

Brinton Athletic: J. Adams, Jr., goal; A. Todd and A. Downer fullbacks; Art Downer, E. Jones and J. McLeod halves; S. Clark, H. Castle, N. Downer, F. Todd and G. Downer full backs.

Referee: J. Parry. Linesmen: W. Curtis and B. McMaster.

Manchukuo has banned the exportation of bristles, which are used extensively in making munitions.

SPORTS -DAY BY DAY-

Digging Up the Local Dirt With the Odd Chuckle or Two

By CEC. PERDUE

WHO SHOULD BLOW into the office the other day but Frankie Whitehouse? And the former star southpaw had been reading about the good showing by the old boys in the Canadian Corps re-union ball team and he wondered if maybe the same sort of thing couldn't be put on in a small way right here in Peterborough, including Ashburnham—we insist upon that. Frank felt that there were enough former diamond greats here, who were still in fair shape, to give the local ball team quite a game. Personally, we believe that the oldtimers had better stay retired and not try to pull a comeback as more than one pitcher—and catcher—has gone to the well too often. In their prime these birds might have licked heck out of the locals—or they might have been beaten—but it is open to argument. And you can't argue with Father Time.

* * * * * * *

HOWEVER, that is our own feeling. If these starry veterans are willing to return to the fray and battle the present-day Petes, we're all for it. Just as a suggestion, we'd nominate Heckman, Hardill and Whitehouse for mound duty, with Swanston and Ross for catchers. Or Hap Wilgar. We'd say Ash, Harrison, Ray Rose, Lornie Rose, Holyman and Johnston for the infield. And Hall, McCarney and Jackson for the outfield. These are all big baseball names here and there are plenty others—which we don't recall at the moment—and in their prime they'd make a formidable team. But this is 10 to 15 years past their prime. Or so we think, as a young punk. But we are willing to bet a fin, if we can dig one up, that the oldtimers are too smart to trot out against the present players. They might or might not beat 'em in their prime, but they certainly wouldn't stand a chance today.

* * * * * * *

A Crack At Arithmetic

AND TONIGHT we are running the Petes' averages for the season. It wasn't much of a season, with Kingston being tossed out, but they are being published anyway. Nothing much to brag about; with McNally copping honors for hitting and pitching, and Calladine for fielding. Incidentally, Bill fell down on hitting this year as did several others of the regulars. Kearns did his best batting since he came to Peterborough. And Doll did okay, while Cadd—in his first year—made a pretty fair showing. The Petes will have to do better to win the loop title and hit into Ontario playdowns. We have the local box scores as well as the Ponies' and Oshawa averages in case anyone wants to check further on these figures.

* * * * * * *

THIS EDITORIAL from the Detroit Times might be interesting to ball fans: "Mickey Cochrane leaves the Tigers assured of one thing—that is he will survive as the most colorful player in Detroit history with the exception of the immortal Ty Cobb. Indeed they are a great deal alike, Cobb and Cochrane. Both had competitive spirit of the highest order. Both gave the utmost of themselves in every game. Both were turbulent, fiery, reckless of mood and deadly dangerous in crises. Already the feats of Cobb are legendary. Cochrane will become part of the same legend. Fans long years hence will recall how he galloped home with the winning run of the 1935 World Series. Mickey is a good sportsman. Probably no one in Detroit will pull harder for Del Baker than he to succeed in moulding a winning ball club."

* * * * * * *

Please, Suh, We're Innocent

FROM HAMILTON, home of the O.B.A. secretary, comes word that no more permits will be granted O.B.A. teams to play the House of David pros till further notice. On account of, says the sec., the Peterborough team used a Belleville player without permission in their exhibition against the bewhiskered brethren from Benton Harbor. We beg to take issue with the O.B.A. secretary in this respect. The Petes didn't use a Belleville player, it was the Davids who used young Lefty Noakes here in the second struggle. And he came here on his own hook. The Davids' manager told us the kid had asked him if he could go around with the team for a trial and the pilot said oke, but without paying him anything. "He isn't good enough to carry, so we'll ship him home after another game," said the bearded squad's skipper.

* * * * * * *

PREXY KEN COLLING of the Bay of Quinte intermediate ball loop—he's head umps in the C.O.B.L., too, as well as sports scribe in Belleville (boy, is he important!)—is on the spot again. Kingston Locos refused to show up for a game in Belleville the other day for some reason or other, and now the Bellevillains have claimed the contest by default and also the deposit. Leaving 'em on top of the heap, ahead of the Gibbards of Napanee. We fear it will take some prolific penmanship by our steamed—er, that is esteemed—contemporary to wiggle clear of this jam. A prophet is without profit in his own country, and an umpire is without honor in any clime!

* * * * * * *

Such a Thing To Do

IT WAS quite scandalous over at the Ashburnham Bowl yester p.m. what Westclox gals did to C.G.E. Yep, the Armour Hill maidens rubbed the Electrics right out of the softball picture for this year and they used a big 17-4 eraser to do it. Playing fine soccer, the C.G.E. colleens kicked the turnip all over the real estate whilst the winners grabbed everything with gusto, showing neat fielding. Both hurlers were hit freely in this struggle. It ends the C.G.E. team for the year, putting Westclox into league finals against Keene. First game was billed for tonight but Ivan Fletcher can't be here for the game, so it was called off. Loop officials will decide tonight where and when the playoff tussles will be held. We dunno how many contests are listed in this payoff serial.

* * * * * * *

NEXT MEN'S SOFTBALL scrap is slated for the saucer in East City, a newly-skinned diamond, Thursday in the twilight at seven. With Omemee meeting Motorists in a most informal manner. At seven o' clock if the O's are on time. Then Motorists play Westclox on Saturday e'en. It's a round-robin series of six games, team finishing on top heading into O.S.A. playdowns. Local winnah will be in Oshawa the 26th and here against Oshawa the 30th. That's the first round of O.S.A. playdowns, and the Peterborough-Oshawa emerger gets a bye in the second round, but will be in the zone finals against one of these three, Kingston, Point Anne and Belleville. Ah, weel, let's not get our neck in a knot trying to squint around the corner till we reach it.

* * * * * * *

PICKING 'em off the grapevine: Several softball fans recently got themselves nice blue tickets, signed by a policeman, for parking their cars on the bridge as they parked themselves at the Bowl....Bill Jackson's P.C.I. juniors, who are young enough, will enter the O.B.A. juvenile playdowns....Long Branch lacrossers play the Petes at nine Friday p.m. here....And two midget frays are billed for tonight at seven and 8.15 of the clock....Harvey (Busher) Jackson of Toronto Leafs is gonna play for Sunderland in the Lakeshore Ball Loop....Canadian Corps baseball team of oldtimers wants to enter senior O.B.A. playdowns; they may get permission, too....If last Saturday's game had been included in the C.O.B.L. averages, Calladine and Burton (who had three hits each) would have improved their showing muchly....P.C.I. play Greyhounds tonight at the Ex., with Cubs meeting the Tigers tomorrow....Ringland refused to leave the north to play senior football here this autumn; Lindsay players would like to make the Orfuns....Aug. 13th sees the start of the inter-club golf competition for the Dobbin-Glover trophy betwixt Peterborough and Kawartha Clubs. Maybe Turner and McNally will get the call Sat'day in Riverside....M.P.: Half a loaf is better than none, whether it's in eating or sleeping....Oh reservoir, as they say along the Rue Bleury.

Greyhound Takes $3,500 Trot Derby After Getting Scare

GOSHEN, N.Y., Aug. 10. (AP).—Greyhound, world's record-holding trotter, from E. J. Baker's St. Charles, Ill., Stable, came through with his fourth victory of the year Tuesday at Good Time Park's Grand Circuit meeting, but not until he had been given a bad scare in the first heat.

The 6-year-old gelding, which lowered the world mile mark to 1:56 last year, just managed to get up in the first mile of the $3,500 Trotting Derby to gain a head decision over Gibson White's Rosalind, winner of the 1936 Hambletonian. In the second and final test, however, the Grey Ghost left Rosalind and his two other rivals far behind.

Sep Palin sent Greyhound over the first mile in 2:02, with Rosalind showing the way to the final strides. In the final test Palin took no chances. He drove Greyhound into the lead at the word "go," and easily held sway. He was clocked in 1.59¼.

Nibble Hanover, owned by Dunbar Bostwick, laid claim to the 2-year-old championship after winning the $3,000 Good Time Stake from thirteen other juveniles.

After bowing to Dr. L. M. Gullinger's Peter Astra of Andover, Ohio, in the first heat, Nibble Hanover took the next two under the guidance of Harry Whitney. H. M. Parshall set Peter Astra over the first mile in 2:05½, the fastest time turned in by a 2-year-old this year, but she broke in the second and again in the third, when she was battling Bostwick's colt for the lead in the stretch. The winner was clocked in 2:08 in the second and 2:08½ in the third after trotting the middle half in a minute flat.

The Trotting Derby; Free-for-All Trot; Two in Three; $3,500

Greyhound, g.g., by Guy Abbey (Palin)	1	1
Rosalind, b.m., by Scotland (B. White)	2	2
Ed Lasater, b.g., by Gaylworthy (Caton)	4	3
Brogan, b.g., by Guy Trogan (Pownall)	3	4

Times—2:02, 1:59¼.

Condition Critical

Felled by a fast ball thrown by Johnny Gee, Syracuse pitcher, Woody Abernathy, ABOVE, outfielder with Buffalo Bisons in the International league, is in a critical condition in a Syracuse hospital. An emergency operation was performed but it will be some days before he is out of danger. Doctors say he will never play ball again.

Seven Score 68 Out Of 70 In Rifle Test

CONNAUGHT RIFLE RANGES, SOUTH MARCH, Ont., Aug. 10.—(CP).—Seven Canadian marksmen Tuesday posted scores of 68 of a possible 70 in the Walker Cup match at the Dominion of Canada Rifle Association annual meet, necessitating a shoot-off for the D.C.R.A. silver medal, Thursday.

The seven were: Private A. O. Hutchinson, Fergus; C. M. Shaw, Saint John; Aircraftsman D. Spence, Vancouver; Lieutenant C. B. Higgins, Halifax; C.S.M. H. Rusk, Ottawa; Sergeant C. E. Moore, Lascelles, Que., and Lieutenant C. E. Kennedy of Hilden, N.S.

Hutchinson and Shaw scored possibles at the 500-yard range and 33 points, two short of possible, at the 300. Spence and Higgins posted score of 34 each at the two ranges, while Rusk, Moore and Kennedy had scores of 33 at the longer range and possibles at the 300.

Second Tie Match.

It was the second tie match of the day's firing, Private T. H. Kirkman of Toronto and Corporal M. M. Morgan of Winnipeg having posted scores of 96 in the Bankers' Match. They will shoot off to-day for the the Patterson Trophy.

However, in the two matches, distribution of prize money was decided by placements of shots by the competitors. In the Bankers' Match, Kirkman won top money when he scored four bullseyes on the last of his ten shots, whereas Morgan scored a magpie, two bullseyes and an inner on his last four shots. First prize money in the Walker Match went to Hutchinson.

Grenadiers Second.

The team prize in the Bankers' Match was won by the Queen's Own Rifles of Canada when its team, composed of Capt. Lucas, C.S.M. N. J. McLeod, Sergt. W. C. Morrish and Lieut. H. D. Whitehead, scored 371 points. The Royal Regiment of Toronto Grenadiers was second with 368, five more than the Royal Winnipeg Rifles team, in third place.

Name 10 Trotters For Hambletonian

GOSHEN, N.Y., Aug. 10.—(AP).—Ten high ranking three-year-old trotters, headed by the favored pair of Long Key and McLin, Tuesday were named for the 13th renewal of the $40,000 Hambletonian over Good Time Park's triangular course to-day.

Long Key, owned by E. K. Merkle of Columbus ,Ohio, is expected to go postward at six to five to win trotting's richest race, with McLin, recently purchased by Lawrence B. Sheppard of the Hanover, Pa., Shoe Farms for $20,000, the second choice at 5 to 2.

The $500 starting fee also was posted for William Hughes' Champlain which will be piloted by Vic Fleming, one-time Dundas, Ont., driver who learned to race on Ontario tracks. He drew No. 8 starting position for the first heat.

Other starters are J. J. McIntyre's Earl's Mr. Will, both of Cleveland; Elbridge T. Gerry's Dale Hanover of New York; Earl's Princess Martha, owned by Earl F. Shropshire, of St. Petersburg, Fla.; Mark Kyler's Professor of North Tonawanda, N.Y.; Prohibitor, from E. Roland Harriman's Arden Homestead of Goshen; Homer Bier's Royal Spencer of Butler, Pa., and the Duchess, purchased last fall by Count Mangelli of Milan, Italy, and left in this country in charge of Will Caton.

Investigating Death

KINGSTON, Ont., Aug. 10—(CP) Under instructions from Crown Attorney T. J. Rigney, investigation is proceeding into the death of Flossie Martin, 19, which occurred at the Kingston General Hospital yesterday. No decision has been made as to an inquest.

From what can be learned, the young woman attended a party on Sunday night. Following breakfast on Monday she was taken ill and removed to hospital, where she died the same day.

A post-mortem was performed and further investigations ordered

Bill Calladine Leads Fielding With Perfect Mark In 8 Games Cadd Leads In Runs Batted In

In his first season in a Peterborough uniform, Frank (Lefty) McNally led the locals in batting with .364 and topped the twirlers with three wins in as many starts. Official C.O.B.L. averages for the scheduled games, the exhibitions and playoff tussles not being included, show McNally leading the league in pitching and fifth for batting. Bill Calladine led the Petes in fielding with a perfect mark in eight games,, and Cadd showed the way in runs batted in.

The C.O.B.L. season in 1938 was a disappointing one, with Kingston Ponies dropping out halfway through after an O.B.A. suspension for using ineligible players. Oshawa GM-men and the Petes cut their remaining schedule short, filled in with exhibition fixtures, and arranged a lengthy play-off series. The Petes had a total of nine C.O.B.L. games, outside of the opening playoff number last week, and their club batting average was .241, and the club fielding mark .934 for that period.

FRANK McNALLY

Following are the Petes batting averages:—

	G.	AB.	R.	1B.	2B.	3B.	HR.	SB.	SH.	P.C.
McNally	4	11	4	4	0	0	0	2	0	.364
Kearns	5	18	3	5	0	0	1	1	0	.333
Kitchen	3	6	0	2	0	0	0	0	0	.333
Doll	5	19	2	4	2	0	0	1	0	.316
Starr	2	7	0	2	0	0	0	0	1	.286
Burton	9	32	2	7	0	1	0	2	0	.250
Cadd	9	32	0	6	1	1	0	1	1	.250
Kingdon	3	4	0	1	0	0	0	0	0	.250
Clark	9	35	1	6	1	0	0	1	2	.200
Whatley	9	25	5	5	0	0	0	1	0	.200
Calladine	8	30	2	4	1	0	0	2	0	.167
Hollingsworth	3	6	0	1	0	0	0	0	0	.167
Murphy	7	26	3	3	0	0	0	3	1	.115
Deadey	7	20	2	2	0	0	0	2	0	.100
Mowry	1	1	0	0	0	0	0	0	0	.000
Jakafby	3	2	0	0	0	0	0	0	1	.000
Whitehill	5	8	0	0	0	0	0	0	0	.000

Cliff Cadd led the way for Peterborough this season in runs batted in during league fixtures, the lanky first-sacker driving home five in nine tilts. Al Clark followed closely with four, while Murphy, McNally and Doll had two each ,and Kearns, Burton, Calladine, Kitchen and Deadey one apiece. Two locals were hit by pitched balls, Deadey and Whatley. The Petes left 59 stranded on the sacks in their nine contests or about five and a half a game. Five double plays were pulled off by local infielders, with Cadd in on the five, Clark on four, Calladine three, and Murphy and Kingdon one each.

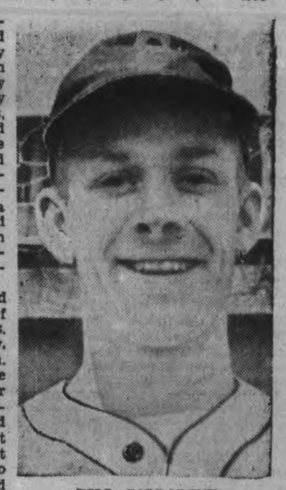

BILL CALLADINE

A number of the Murphy clan had perfect fielding marks but most of them took part in only a few games. None of the twirlers, but McNally, had an error in league competition. Whatley and Cadd had far more chances afield than any of their teammates and committed comparatively few miscues. While Doll and Murphy were well down in the list defensively, it must be recalled that both were hustling infielders who tried for everything and who had one bad game each during which they amassed three boots apiece.

The fielding averages:—

	G.	PO.	A.	E.	P.C.
Calladine	8	4	19	0	1.000
Jakafby	3	2	6	0	1.000
Kingdon	2	2	5	0	1.000
Kitchen	3	0	6	0	1.000
Whitehill	5	1	4	0	1.000
Kearns	5	1	0	0	1.000
Hollingsworth	3	1	0	0	1.000
Starr	2	1	0	0	1.000
Mowry	1	0	0	0	1.000
Whatley	9	59	7	2	.971
Cadd	9	92	2	4	.959
Burton	9	14	2	1	.941
Deadey	7	13	0	1	.929
McNally	4	1	8	1	.900
Clark	9	14	26	5	.889
Murphy	7	19	14	6	.846
Doll	5	4	12	4	.800

In the pitching department, Frank (Lefty) McNally hung up a perfect mark in three starts, winning them all as he allowed about two runs a game, six hits and fanned an average of nine. Russ Kitchen was next in line, but had two league losses chalked up agaist him. The averages:

	G.	IP.	R.	H.	SO.	BB.	WP.	W.	L.	P.C.
McNally	3	25	6	19	27	11	2	3	0	1.000
Kitchen	3	18	7	18	13	6	1	1	2	.333
Whitehill	5	9	10	22	12	10	0	0	2	.000
Jakafby	3	10	9	8	4	8	2	0	1	.000

'I'm Just Through' Says Cochrane

CHICAGO, Aug. 10 — (AP) — "Iron Mike" Cochrane, deposed manager of Detroit Tigers, met his successor, Del Baker, in the lobby of an hotel Tuesday.

They shook hands, talked briefly and parted, Cochrane to take his daughter to a movie, and Baker to lead the Tigers at Comiskey Park in a game with the White Sox. Cochrane left last night for Cody, Wyoming, for a three weeks' fishing trip.

Asked what happened, Cochrane laughed and said:

"I guess the team was losing. I told them to pay me up for this year and they could have next year's salary. I'm just through. A has-been. When it happened to Charlie Grimm right here, I thought I had an inkling of something coming on to me."

A Calgary Kick

CALGARY, Aug. 10 — (CP). — Greater representation for Calgary on the programs of the Canadian Broadcasting Corporation is urged in a resolution adopted by city council last night.

"Calgary is being treated as though it were not on the map," charged Alderman H. R. Chauncey. Vancouver gets 40 programs a week, Calgary none, he told the Council meeting.

The Windsor is one of those rare hotels which absolutely fit into their surroundings.

The last word in modern furnishings and decoration keeps the Windsor constantly in the forefront of the continent's fine hotels while retaining at the same time an atmosphere which makes it just the right place to stop when visiting romantic Old Montreal.

The Windsor
ON DOMINION SQUARE
Montreal

J. ALDÉRIC RAYMOND
VICE PRESIDENT

LESS THAN $100,000 GATE EXPECTED FOR THE AMBERS FIGHT

Armstrong's Welter Title May Be At Stake

NEW YORK, Aug. 10 (AP).—Henry Armstrong, a little brown windmill—or call him a buzz-saw because he's the fellow who punched Barney Ross loose from the welter crown at 90 blows a round—climbs into the Polo Grounds ring tonight, gunning for lightweight champion Lou Ambers and his third title in 10 months.

The 135-pound Ross enters the 15-round fray the underdog. Ambers has seldom been the favorite and the odds are 3 to 1 and 16 to 5 for Henry to strip the "Herkimer Hurricane" of his lightweight crown and become the first fighter to hold three championships simultaneously.

Victory for Armstrong, the featherweight ruler, would also make him the first Negro lightweight king since that July 4 night 30 years ago when the immortal Joe Gans was shorn of his laurels by Battling Nelson. It would make Henry, on paper at least, the greatest fighting man between 118 pounds, the bantam top, and 147.

But as a box office draw the fight is ordinary. If it goes $100,000 promoter Mike Jacobs may thank his lucky stars. He even may do that if it grosses $75,000 with the lightweight champion taking 37½ per cent and Armstrong 22½.

Under a special clause in the fight contract, Ambers will have no claim on Armstrong's welter title, should he win. Henry's featherweight title is out of consideration of course. But there has been considerable talk of Ambers being generally recognized by the public and the national boxing association as the welter boss should he pass Armstrong.

This is Henry's 39th fight in 18 months, only three of which went the route as he scored 27 consecutive knockouts. He won the featherweight title last Oct. 31 from Petey Sarron in six rounds and trounced Ross for the Welter crown last May.

Against this Ambers has had 82 fights over six years. He won 49 by decisions, 21 knockouts, dropped five verdicts and fought seven draws.

Baseball Record

Standings and Results

INTERNATIONAL LEAGUE

	Won	Lost	Pct.
Newark	75	36	.676
Rochester	62	50	.554
Syracuse	57	53	.518
Buffalo	57	54	.514
Toronto	53	60	.469
Jersey City	48	59	.449
Montreal	47	62	.431
Baltimore	42	67	.385

Yesterday's Results

Toronto 5-1, Newark 2-4.
Rochester 1-1, Jersey City 0-2.
Montreal 2-5, Syracuse 1-8.
Buffalo 11-4, Baltimore 4-5.

NATIONAL LEAGUE

	Won	Lost	Pct.
Pittsburgh	62	35	.639
New York	57	43	.570
Chicago	55	44	.556
Cincinnati	54	45	.545
Brooklyn	47	52	.475
Boston	45	51	.469
St. Louis	42	56	.429
Philadelphia	30	66	.312

Yesterday's Results

Pittsburg 1, St. Louis 0.
New York 5, Boston 4.
Chicago 3, Cincinnati 0.
Brooklyn 9, Philadelphia 6.

AMERICAN LEAGUE

	Won	Lost	Pct.
New York	62	32	.660
Cleveland	56	36	.609
Boston	55	38	.591
Washington	52	49	.515
Detroit	49	51	.490
Chicago	39	50	.438
Philadelphia	34	59	.366
St. Louis	32	64	.333

Yesterday's Results

Washington 4, New York 2.
St. Louis 4-1, Cleveland 3-8.
Boston 16, Philadelphia 4.
Detroit 4, Chicago 1.

AMERICAN ASSOCIATION

Yesterday's Results

x-Toledo 11, Columbus 9.
Kansas City at Milwaukee—wet grounds.
St. Paul at Minneapolis (night).
Indianapolis at Louisville (night).

Monday Night's Games

St. Paul, 4, Milwaukee 2.
Minneapolis 6, Kansas City 5.
Columbus-Louisville—rain.
Only games scheduled.

SPORT SPICE

By EDDIE BRIETZ

NEW YORK, Aug. 10 (AP).—Joe Louis has been eating too much fried chicken . . . Cochrane to Brooklyn? Stranger things have happened, particularly in Brooklyn . . . You've almost got to string along with Henry Armstrong tonight, but there may be a terrific surprise . . . Henry can't win forever—the law of averages is bound to catch up with him and this may be the night he gets his lumps. . . . Comedian Al Jolson, who retains a rooting interest in Armstrong, has bet $1,100 to 1,000 the Brown boy wins by a kayo . . . What, a tennis scandal coming up?

Gunnar Barlung gets in from Finland tomorrow and probably will slug it out with Tommy Farr in September . . . Max Baer and Galento will clash later, then the two winners, with Louis getting the survivor next June . . . Pepper Martin hopes to take his Cardinal string band on tour this fall with Buddy Hassett and Al Schacht as extra added attractions . . . Jimmy Braddock will continue his career as a referee with Timmins, Ont., as the next stop.

Yesterday's game with the Cubs sent the Reds over the 450,000 attendance mark for home games and wins good old Bill McKechnie a 5,000 bonus . . . A tip: Babe Ganzel, now doing a swell job at St. Paul, will be managing in the majors within three years . . .

Hype Igoe, veteran boxing writer on the Journal-American, has been moved to a hospital with typhoid fever and his friends are worried. . . . How about Tony Baril, 50-year-old, hurling a no-hitter in a semi-pro game at Galveston . . . The Boston Bees will have him in two weeks. . . . Asking who was going to play first base on his soft ball team, Joe Louis said: "The all American out—Joe Louis."

Champion War Canoe and Doubles Singles Winner

The climax of the competitive season in Canadian canoeing circles was reached with the holding of the Dominion championships in Kingston. The most coveted title, the mile war canoe championship, was captured by Carleton Place, paddling its way to its first win in C.C.A. competition since 1920. After one false start, the winning team took an early lead and were never headed, winning in 6:46. The conquering 15-man crew is shown ABOVE. Alongside is Bill Russell, of Toronto Canoe Club, who turned a neat trick by winning both the junior and intermediate singles titles. He was left at the post in the junior event, but battled through to nose out Behan of Sudbury.

Blinded In World War, English Doctor Acquires Remarkable Skill At Golf

TORONTO, Aug. 10.—He plays golf in the low eighties.

He drives and puts with the assurance of a man on his game.

He flubbs a shot whenever he "takes his eyes off the ball."

Yet Dr. W. H. J. Oxenham, visiting his brother here, cannot see anything, believe it or not.

Since a day on the Somme in 1917, when a German shell blotted out the French sunshine, Dr. Oxenham has struggled in perpetual darkness.

"When I was blinded, the loss of sight itself was less important than the loss of independence," Dr. Oxenham explains his achievements. "I decided I must not become dependent on others to lead me through life. And golf is the final expression of my desire to minimize my handicap."

Golfer by Accident

Dr. Oxenham, whose home is at Hove, England, became a golfer less through design than through accident. He went to a golf course five years ago to meet a friend, suggested he wanted to whack the ball himself.

"Why not?" agreed the friend, who showed his blind acquaintance how to hold the club, told him what to do.

As chance would have it, the ball flew straight down the fairway. Dr. Oxenham holed out in a par four. And another golfer was born. Within four months he had achieved a club handicap of 20, and he frequently shoots in the low 80's.

His first demonstrations over here have confirmed his reputation as a marvel of the golfing world. Except when his caddy and chauffeur, George Rennie, who accompanied him from England, lines up the shots, there is little to set Dr. Oxenham apart from others on the course. He is slender and athletic, even youthful in appearance. He wears smoked glasses, such as anyone might wear in the open. When following the ball, he strikes along briskly, Rennie and he holding a club tandem.

Example of Concentration

His remarkable playing demonstrates that concentration is the biggest factor in golf. His form might shock a sensitive pro, but it is the form adapted to the limitations of his game. Sheer concentration and willingness to follow the description of the play given by his caddy have enabled the sightless player to beat expert opponents.

He not only has learned golf and osteopathy since he was blinded Dr. osteopathy since he was blinded; Dr. family of three children, oldest of whom is 17. He is accompanied by his wife on his tour, and will be joined by his son now that school is out.

Westclox Girls Rub Out C.G.E.

Westclox girls defeated C.G.E. 17 to 4, last night at the Bowl before a big crowd to win the second-half playoff series in two straight games and qualify for the final series against Keene. They meet Keene tonight at seven in the Bowl in the first playoff tilt. Last night's fray was one-sided all the way with C.G.E. playing bad ball and Westclox in top form. They kicked in with eight errors as M. McCarthy was hit hard over most of the route. The winners played perfect defensive ball to back up fair twirling by Barb Blade. There were few strikeouts or walks issued.

Marie Ferguson of Westclox belted a homer and single as M. Hawthorne, J. Corley, A. Sturgeon and D. Botting got two hits apiece. For C.G.E., M. McCarthy banged out three hits with P. Bigelow, I. McCrank and A. DeCarlo getting two apiece for the losers. Several nice fielding plays were turned in, particularly a running catch early in the tussle by Dot Merrett in left for the victors. The teams:

Westclox: G. Mortimer, 1b; M. Ferguson, ss; M. Allison, 2b; M. Hawthorne, 3b; J. Corley, rf; M. Selkirk, rf; A. Sturgeon, cf; D. Merrett, lf; D. Botting, c; B. Blade, p.

C.G.E.: M. Batley, cf; A. Clark, 2b; G. Mann, c; M. McCarthy, p; P. Bigelow, 3b; I. McCrank, rf; E. Craig, 1b; A. DeCarlo, lf; E. Graham, ss.

Score by innings: R. H. E.
Westclox ..... 204 132 501—17 13 0
C. G. E. ..... 000 220 000— 4 15 8
Umpires, Batley and Bennett.

Major League Leaders

(By the Associated Press.)

NATIONAL LEAGUE.

Batting— Lombardi, Cincinnati, .353.
Runs—Ott, New York, 86.
Runs Batted In—Ott, New York, 85.
Hits—McCormick, Cincinnati, 140.
Doubles —Martin, Philadelphia; McCormick, Cincinnati, 30.
Triples—Mize, St. Louis, 12.
Home Runs —Goodman, Cincinnati; Ott, New York, 27.
Stolen Bases — Hack, Chicago, Scharein, Philadelphia, 11.
Pitching — Blanton, Pittsburgh, 9-1.

AMERICAN LEAGUE.

Batting—Foxx, Boston, .350.
Runs—Greenberg, Detroit, 92.
Runs Batted In —Foxx, Boston, 109.
Hits—Rolfe, New York, 134.
Doubles—Cronin and Chapman, Boston, 29.
Triples—Heath, Cleveland, 13.
Home Runs—Greenberg, Detroit, 38.
Stolen Bases—Crosetti, New York, 16.
Pitching — Ruffing, New York, 15-3.

Toronto Splits Double Bill With the Bears

TORONTO, Aug. 10. (CP).—Everytime some oracle proclaims that baseball has been taken over by the hitters, the pitchers' union rebels and well-pitched ball games bounce up all over the baseball map.

The majors did it yesterday and the International kept pace last night with five games in which the pitchers were supreme.

Newark and Toronto split a doubleheader, the Leafs winning 5-2 and then bowing in young Marius Russo's 15th triumph, 4-1; while Rochester's Ken Raffensberger blanked the Jersey City Giants, 1-0 only to have the Giants win the second game 2-1.

Montreal took its first game with Syracuse, 2-1, but the Chiefs clubbed out an 8-5 win in the second. Buffalo and Baltimore also split, the Bisons winning 11-4 and losing to the Flock 5-4 in the nightcap.

Russo, to whom New York Yankees look to take up the slack when Vernon Gomez fades, was supreme all the way. He fanned 11 Leafs, allowed only three hits and blanked the Toronto club from the second inning on.

Raffensberger came up with the best game of the night when he blanked the Giants with two hits in the seven-inning opener. He fanned three and walked only one. Then big Tom Baker, who is beginniog to live up to his early promise,, halted the Wings with six hits in the nightcap. He fanned nine.

Fights Last Night

(By the Associated Press.)

New York—Phile Siriani, 133¼, New York, outpointed Johnny Cabello, 130¾, Puerto Rico (8).

Detroit— Johnny Whiters, 194, Pontiac, Mich., outpointed Eddie Simms, 197, Cleveland, (10).

Newark, N.J. — Freddie (Red) Cochrane, 139, Elizabeth, N.J., outpointed Phil Baker, 138, Norwalk, Conn. (8).

West Haven, Conn.—Nate Mann, 192, New Haven, knocked out Steve Carr, 179, Meriden, Conn. (2).

Jersey City, N.J.—Billy Beauhuld, 138, Jersey City, stopped Charley Burns, 138, Johnstown, Pa. (4).

Japan and Australia To Meet Thursday In Second Round Of Davis Cup Series

MONTREAL, Aug. 10.—(CP).— A quartet of tennis aces from the other side of the world was ready today to carry the hopes of Japan and Australia into the final round of Davis Cup play in the North American zone.

Draw for the series that starts here to-morrow and continues until Saturday will be made to-day at Mount Royal Tennis Club where two weeks ago Japan eliminated Canada in five straight matches.

Fumiteru Nakano and Jiro Yamagishi, the steady duo that ousted the Dominion's players, and Jack Bromwich and Adrian Quist, ranking Australians, are expected to be the names in the hat for the open-players likely will team up for the players likely will team up for the doubles as well.

The Australians, who arrived here a week ago after qualifying for the final by eliminating Mexico 5-0, are favoured to win the series and meet Germany, European zone champions, for the right to challenge the cup-holding United States team.

Wrestling Last Night

Indianapolis— Louis Thesz, 226, St. Louis, defeated Frank Sexton, 236, Akron, straight falls.

Long Branch, N.J.—Ed Meske, 220, Ohio, threw Bill Middlekauff, 233, Florida, 23:07.

MONEY IN SOCCER

GLASGOW — (CP). — There's money in summer soccer. Glasgow Celtic, winner of the Empire Exhibition tournament, received $12,325, and Everton, runner-up, nearly $9,900.

Economy Night
TONIGHT
AT
Rye's Pavilion
The Night Everyone Waits For
ADMISSION
Men 25c—Ladies 10c
DANCING FREE
Dancing Monday, Wednesday, Friday and Saturday

SQUARE and ROUND DANCING
LAKEFIELD PAVILION
Thurs., Aug. 11
Under Auspices of Canadian Legion Branch 77
RED MONCRIEF AND HIS HAYMAKERS
Admission 25c
Standard Time

IT'S COOL TO DANCE AT
LAKEFIELD PAVILION
On
Lake Katchewanooka
TO-NIGHT
With
Jerry Wooll
AND HIS ORCHESTRA
Admission:
Gents 10c Ladies Free
Dancing 4 for 25c

TONIGHT
IS
CLUB NIGHT
AT
CHEMONG PAVILION
DANCE TO
Lindy Lombard
AND HIS MUSIC
Featuring
RICHARD WALKER AND HIS EXZELLO PHONE
Admission
Ladies 10c - Men 25c
DANCING FREE

Regent
TO-DAY And Thursday
ALL IN TECHNICOLOR
The Adventures of
ROBIN HOOD
ERROL FLYNN
OLIVIA DeHAVILLAND · BASIL RATHBONE
PLEASE NOTE—FEATURE STARTS 2.40 - 7.10 - 9.15
Attend Matinee If Possible—No Advance in Prices

RADIO PROGRAMS

The programs listed are printed as issued by the stations and are subject to change.

Wednesday

(Afternoon, EDT)

4.45 P.M.
Girl Alone (NBC) WBEN
Leon Goldman, violin, CFRB
The Hatterfields, WLW

5.00 P.M.
Castillans (CBS) WGR
Musical Program, CBL

5.15 P.M.
World Dances, WHAM
Dick Tracy, sketch, CBL
Livingstone's Orch., WOR

5.30 P.M.
Your Family (NBC) WBEN
Gloom Chasers, CBL
Singing Lady (NBC) WHAM

5.45 P.M.
Little Orphan Annie (NBC), WBEN
Stock Quotes, CBM
Howie Wing, CFRB
Rakov's Orch., WHAM

(Evening, EDT)

6.00 Evening
Salad Russe, CBL

6.15 P.M.
Lew White, Organ, WJR
Evening Bulletin, CBL

6.30 P.M.
Sports News, WGR
Enoch Light's Orch., WJR
Alma Ketchell, WJZ
Ceremony Salutes Canada, CBL

6.45 P.M.
Doris Rhodes, Songs, WJR
Lowell Thomas (NBC) CBL

7.00 P.M.
Amos 'n' Andy (NBC) CBL
Ray Heatherington, songs, WGR
Easy Aces (NBC) WHAM
Popeye, the Sailor, WGN

7.15 P.M.
Mr. Keen, WHAM
Uncle Ezra's Radio (NBC) WBEN

7.30 P.M.
Lone Ranger, WOR
Living History, CFRB

7.45 P.M.
Jack Berch, Songs, WEAF
Outdoors (CBC) CBL
Blake Carter, WABC

8.00 P.M.
One Man's Family (NBC) CBL
People's Lobby, WGR
Roy Shield Revue, WJR

8.30 P.M.
Tommy Dorsey's Orch. (NBC) WEAF
Paul Whiteman's Orch., WGR
Lone Ranger, WGN
Souvenir, CBL

9.00 P.M.
Town Hall To-night (NBC), WEAF
Meet the Champ, WABC
Prince Albert Park, CBL

9.30 P.M.
Blue Velvet Music, CFRB
National Music Camp, WJZ
For Men Only, WBEN

10.00 P.M.
The Word Game, CFRB
Musical Klaas (NBC) WEAF
Ambers Armstrong fight, CBL

10.30 P.M.
It Can Be Done, WABC
Melodies From the Skies, WOR
Centerlude, CFRB

11.00 P.M.
News, CBL
Messner's Orch., WEAF
Dance Music (WGY) WGR
Salutes Columbia, CFRB

11.15 P.M.
Impressions, WOR
Under the Big Top, CBL
Let's Celebrate, WJR

11.30 P.M.
Santa Barbara Fiesta, WHAM
Dance Orchestra, CFRB
Shep Field's, Orch., CBL

12 P.M.
Barrie's Orchestra, WOR
Childs' Orchestra, WJZ
Kemp's Orchestra, WABC
Earl Hine's Orchestra, WBEN

Thursday

(Morning, EDT)

8.30 A.M.
Melody Time, WOR
Clippims Bureau, CBL
Christian Science, CFRB

8.45 A.M.
Hymns for To-day, CFCF

9.00 A.M.
Breakfast Club (NBC) CBL
Richard Maxwell, Songs, CFRB

9.15 A.M.
The Goldbergs, CFRB

9.30 A.M.
Joyce Jordan, WABC
Secret Diary, WBEN

9.45 A.M.
Tower Clock, WHAM
Bachelor's Children, WJR

10.00 A.M.
Mrs. Wiggs (NBC) CBL
Pretty Kitty Kelly (CBS), WGR
Just Neighbors (NBC) WHAM

10.15 A.M.
Myrt and Marge (CBS) WGR
John's Other Wife (NBC), CBL
Women Only (NBC) WHAM

10.30 A.M.
Josh Higgins (NBC) WJZ
Just Plain Bill (NBC) CBL
Hilltop House (CBS) WJR

10.45 A.M.
Woman in White (NBC), WBEN
Ma Perkins, WHAM
Stepmother, WGR

11.00 A.M.
Mary Marlin (NBC) WHAM
David Harum (NBC) WBEN
Hollywood Adventures, CBL

11.15 A.M.
Vic and Sade (NBC) WHAM
Lorenzo Jones (NBC) WBEN
Mrs. Page, WJR

11.30 A.M.
Big Sister (CBS CFRB
Rhythm Symphonic, WBEN

11.45 A.M.
Road of Life (CBS) WBEN
Most of Life (NBC) WHAM

(Afternoon, EDT)

12.00 NOON
Hawaiian Ensemble, WOR
Tower Town Tempos, CFRB
Sweet Hour of Prayer, CBL

12.15 P.M.
The O'Neills, WBEN
George Griffin, songs, CBL

12.30 P.M.
Richardson Strings, CBL
Romance of Helen Trent, WABC

12.45 P.M.
Our Gal Sunday, WJR
Reveries, WOR
String Quartette, CBL

1.00 P.M.
Jane Ellington, CBL
The Goldbergs, WGR

1.15 P.M.
Three Romeos, WEAF
Farm Broadcast, CFRB
Vic and Sade, WGR

1.30 P.M.
Road of Life (CBS) WGR
Mother-in-Law, CFCF

1.45 P.M.
Gospel Singer (CBS) WJR
Bobs Hemings, Piano, WHAM

2.00 P.M.
Symphonic Hour, CBL
Betty and Bob, WEAF

2.30 P.M.
Columbia Salon Orch., CFRB
Jean King, Vocal, CBO
Valiant Lady, WHAM

2.45 P.M.
Hymns of All Churches, WEAF

3.00 P.M.
Army Band, WABC

3.15 P.M.
Ma Perkins, WEAF
Reminiscing, CKLW
Songs of Yesterday, WGM

3.30 P.M.
Pepper Young (NBC) WBEN
Block's Varieties (CBS) WGR
Variety Revue, WHAM

3.45 P.M.
The Guiding Light (NBC) WBEN
David Harum, WOR

4.00 P.M.
Do You Remember? WGR
Backstage Wife, WBEN
Club Matinee, CBL

4.15 P.M.
Stella Dallas, WEAF

4.30 P.M.
Rhythm Symphonic, WBEN
Vic and Sade, CFRB
Jamboree, CKLW

Radio Log

CANADIAN CORPORATION

	M.	Kc.
CBL	551	540
CKCL	517	580
CBM		1050
CBO		880

COLUMBIA SYSTEM

WABC	349	860
CFRB	435	690
WJR	400	750
WGR	545	550

MUTUAL SYSTEM

WOR	422	710
WLW	428	700
WGN	416	720

NATIONAL (Blue Network)

WJZ	395	760
WHAM	261	1550

NATIONAL (Red Network)

WEAF	454	660
CFCT	257	840
WBEN	333	900

AMATEUR NIGHT
Thursday, Aug. 11
AT THE
SUMMER GARDENS
REHEARSALS FOR AMATEURS, 6.30
THURSDAY EVENING

Starting To-morrow
A SHIRLEY WHO SHOWS YOU THE TIME OF YOUR LIFE...IN THE MUSICAL THAT'S THE LIFE OF THE TOWN!
Daily 2.30 7.00 and 9.00
Shirley TEMPLE in LITTLE MISS BROADWAY
A 20th Century-Fox Musical
with
George MURPHY
Phyllis BROOKS
Jimmy DURANTE
Edna Mae OLIVER
EXTRA!
"CAPITOL NEWS"
LEON ERROL —in— "HIS PEST FRIEND"
WALT DISNEY'S Latest Colored Silly Symphony "MOTH and FLAME"
Last Times To-night—7.00 & 9.00
WARNER BAXTER - "I'LL GIVE A MILLION"
CAPITOL

DON'T MISS ANY OF WEDNESDAY MORNING BARGAINS LISTED BELOW

HAVE YOUR AD. IN BEFORE ONE O'CLOCK ANY DAY, AND ON SATURDAYS 10 O'CLOCK
WE ARE AT YOUR SERVICE AND WILL GLADLY HELP YOU WRITE YOUR AD. IF NECESSARY

Births Marriages Deaths

In Memoriam
Cards of Thanks.

BORN

COLBECK.—On Tuesday, August 9, at Oshawa General Hospital, to Mr. and Mrs. Lloyd H. Colbeck (nee Marjorie Turner), a son.

IN MEMORIAM

WELLS.—In loving memory of W. T. Wells, who passed away five years ago, August 10, 1933.
—Ever remembered by Mr. and Mrs. J. Cairns and family, and old friends.

CHAPMAN.—In loving memory of a dear husband and father, Henry Chapman, who passed away August 10, 1933.
Time takes away the edge of grief
But memory turns back every leaf.
—Ever remembered by Wife and Family.

BROWN.—In loving memory of my dear Husband, W. F. Brown, 191 Dublin street, who passed away eight years ago to-day, August 10, 1930.
I will build a boat of dreams,
And sail beyond the years,
Across the bright and dreamless past,
Upon a sea of tears;
Beyond the moon and past the sun,
Where purple shadows lie,
And past the hills of youth and joy—
Where day lies down to die,
Until I find that stream again,
Where we as sweethearts met,
And on its bank perhaps I'll find
A charm to still regret;
Regret that Love has spent its flame,
And youth grown pale and wan.
Perhaps I'll find old faces there,
Long since I looked upon.
For I am weary of the strife
Of endless nights and days,
So I'll go seeking you, my love,
A-down the old, old ways.
To gaze upon your face once more,
To search your eyes again,
To find there shining in their depths
The balm for old, old pain.
—Sadly missed, always remembered by wife Emma, and son Lynn.

FORSYTHE.—In fond and loving memory of a dear son and brother, Douglas Lorne Forsythe, who departed this life, August 10, 1936.
Time speeds on, two years have passed
Since death, its gloom, its shadows cast
Within our home, where all seemed bright,
And took from us a shining light.
We miss that light, and ever will;
His vacant place there is none to fill.
Down here we mourn, but not in vain,
For up in Heaven we will meet again.
—Ever remembered by Father, Mother, Brothers and Sisters.

FORSYTH.—In loving memory of a dear husband and father, Douglas Lorne Forsyth, who died August 10, 1936.
The happy hours we once enjoyed,
How sweet their memory still;
But death has left an aching void,
The world can never fill.
The midnight stars are shining,
Upon your silent grave,
Beneath sleeps the one we love,
The one we could not save.
—Lovingly remembered by Wife and Children.

CARD OF THANKS

The family of the late Mrs. G. A. Gillespie wish to thank all their kind friends for their messages of sympathy and floral tributes received during their recent bereavement.

1 FflorISTS 1

THE PETERBOROUGH FLORAL CO. Flowers Delicately Arranged for All Occasions.
636 Water. 'Phone 1395. Nights 1688J

MONUMENTS

J. PIRIE
Monuments
MARKERS — INSCRIPTIONS
Superior Workmanship
Lower Prices
71 Crescent Street Tel. 2892

COMING EVENTS

First insertion, 20 Words or less, minimum charge 50c. Subsequent consecutive insertions, 40c per Insertion. All over 20 Words, 2c per extra word per Insertion.

REGATTA DANCE, Wednesday, August 10, 9.30 D.S.T. Free draws for Moonlight Boat Rides. Swimming Championships at 6 p.m. Wallace Point Canoe Club.

IMMACULATE CONCEPTION Summer Fair, on Thursday, Aug. 11. Supper served from 5 to 8 o'clock. Adults 35c; Children 20c.

SOCIAL EVENING, Sacred Heart church basement, Thursday, Aug. 11, 8.30 p.m. Your choice of 30 Prizes, including five specials. Games free. Admission, 25c; door prizes.

TRAIN EXCURSION to Cobourg Saturday afternoon. Train leaves C.N.R. Station, 1 p.m. sharp (D.S.T.); auspices of St. James and Park Street Sunday Schools. Everyone welcome. Tickets, $1. Children, 6 to 12, 50c.

CLASSIFIED ADS BRING BIG RESULTS

PERSONALS

GERTRUDE GROVELLE, 344 McGILL Street. 'Phone 2891 — Finger Waving 25c. End Permanents $1.00. Permanent Waves, $2.00 to $7.00. Ten years' experience.

DURING JULY AND AUGUST — ALL Cabins, Summer Cottages and Homes subject to 5% Reduction. Halliday's. Local Sales Representative, Wm. J. Bull, 539 Downie. 'Phone 1066.

PERMANENTS $2. UP, END CURLS $1. up. Mrs. Jones 186 Prince, Phone 735M.

FORUNE TELLING AFTERNOONS AND evenings. 147 Hart Ave., Moved from 217 London St.

A GOOD CAR GOING TO MONTREAL, driver desires company and assistance in driving. Phone 593F.

Taxis.

FOR BETTER SERVICE
'PHONE 105
CAPITOL TAXI.

FOR SALE

6 Miscellaneous 6

AUGUST FURNITURE SALE

ALL PLAIN WHITE FELT MATTRESSES, EXTRA WELL FILLED, ROLLED EDGED. GOOD TICKING. A SERVICEABLE MATTRESS.
Special $5.95. All sizes.

2 YARD WIDE FLOOR COVERING 25c SQ. YD. DROP BACK STUDIO COUCHES HAS UPHOLSTERED BACK, ARMS PILLOWS. 9 COILS UNDER SEAT AND CASTERS. OPENS TO DOUBLE BED.
Special $13.95

CHERNEY BROS.
Home Furnishers
178-180 Hunter St.

LARGE THREE PIECE WICKER SUITE. Apply 62 Murray St.

WE OFFER OUR ENTIRE STOCK OF high wall booth tents at Special Prices—Just the tents for our Exhibition. 7 x 7 x 6 — 10 x 10 x 6½ — 12 x 12 x 6½ — 15 x 15 x 7 — 15 x 25 x 6½ — 15 x 30 x 7. J. J. Turner and Sons.

ONE REFRIGERATOR, SILENT SALESman, shelves, etc. Apply Corner George and Perry St. from 8 to 5.

WESTINGHOUSE ELECTRIC 1934 REfrigerator. Apply 332 Euclid Ave.

'29 DURANT SEDAN, NEW TIRES, good motor and paint job. Cash or terms. Apply 303 Bethune St.

NEWLY BUILT MOTOR BOAT FOR outboard motor. 186 Hunter, E.

CABIN TRAILER, CHEAP. 73 LANSdowne.

LADIES SHOES, SIZE 8, PRACTICALY new, too small for owner. Phone 2054.

FOR SALE USED INCH LUMBER AND 2" x 4". 266 Simcoe.

STUDIO COUCH, DAYBED, KITCHEN table, kitchen cabinet, single bed, library table, writing desk with bookcase, quebec cookstove, dressers. 220 Dublin St., Phone 1534J.

ENGLISH PRAM LIKE NEW. APPLY corner Park, King and George Sts.

SLIGHTLY CHIPPED CUPS, 15c DOZ. 97 Robinson Street, corner Mark.

TWO WIRE-HAIR TERRIER PUPPIES, thoroughbred females, nicely marked, $8.50 and $8.00 each. 61 Crescent St.

GIRLS BICYCLE CHEAP. PHONE 3224M. In good condition

BREAKFAST SET AND STUDIO couch, excellent condition. Reasonable. 209 Murray St.

STUDIO COUCH, DAYBED, KITCHEN table, kitchen cabinet, single bed, library table, writing desk with bookcase, quebec cook stove, dressers. 220 Dublin St., Phone 1534J.

ELECTRIC MOTOR FAN, SMALL poultry house. 444 Roger St.

TEN PIGS, SIX WEEKS OLD. KEENE, 4 ring 12.

PIANO, MAHOGANY, WITH BENCH, excellent condition. Phone 2284.

ONE USED WASHER $24.50, GUARANteed, terms $1. weekly. Johnstons George at McDonnel

FOR SALE OR TRADE 45 SHEEP, 8 lambs. H. Sloan, Omemee.

FOR SALE

6 Fuel 6

HEMLOCK AND PINE SLABS, $2.50 Half-Cord. Dinsdale's. 'Phone 153.

DRY MIXED SLABS $2.50 PER HALF cord, mixed wood $2.25. Also shinglea and posts for sale. Bakers Wood Yard. Phone 676.

7 Live Stock and Poultry 7

WORK HORSES AND COLTS. APPLY to D. Hoskin, Merchant, Rockcroft.

25 STOCKER CATTLE. PHONE 1319W

PURE BRED GRAY DURHAM BULL, 1½ years. Apply box 94 Examiner.

AYRSHIRE BULL, REGISERED, THREE years, perfectly quiet, real breedy type from prize stock. Will take sixty dollars cash, or will exchange for registered bull calf and thirty dollars or registered bull and heifer calves, same breed. Also, Six Horse Brantford Oil Engine (deisel type) good condition, Burns kerosene of crude oil at cost of about 18c per hour. Ideal engine for silo filling, small planing or shingle mill, cost originally nearly four hundred dollars. Will sell for forty or exchange for sheep, young cattle, young colt or what have you. Apply, Bernard J. Steen, Lasswade, Ont.

8 Real Estate 8

TO CLOSE AN ESTATE, 8 ROOM house, all conveniences, garage, lovely home. 560 Charlotte St., Phone 994 ring 5.

100 ACRES, GOOD FARMING LANDS, including Buildings, well watered, North Half of Lot 6, 1st Concession, Smith Township, 3 miles from City. Write Box 117, Examiner.

TWO DESIRABLE BUILDING LOTS IN Ashburnham. Phone 2685M.

COTTAGE NEW, 5 ROOMS MODERN, garage, $3,000. Cottage Chemong Park, 8 rooms, screened verandah, lights, $800. 5 acres, Brick house, furnace, hardwood floors, electricity. $2,250. 100 acres close to city, frame house and barn, crop immediate possession. $2,200.
M. STOREY
374½ George Street. 'Phone 939.

THIRTY-ACRE FARM, PART LOT 6 concession 8, Belmont, near Havelock, six-roomed brick house, excellent condition, two-car garage. Thomas Anderson Estate.

200 ACRE FARM NEAR OMEMEE, BEING South half Lot 18, South half of North half of Lot 19 and South half of North half of Lot 20 all in 6th Concession of the Township of Emily. On the south half Lot 18 is frame barn on stone foundation, frame house, driving shed and other buildings. The entire property for sale at $2,000. The property is being sold to settle an Estate. For further particulars and terms apply to The Victoria Trust and Savings Company, Trustee, Lindsay.

IN VILLAGE OF WESTWOOD, LARGE brick dwelling. 2 acres land, large barn, Service station, garage, Booth and open air rink. 1 Electrolux cleaner (new) 1 Dougilly organ, and quantity of gems, all in good condition. Apply Mrs. B. B. Lobb, Indian River. R. R. No. 3. Ont.

LOT 11, CONCESSION 6, OTONABEE. 100 acres, 15 acres of land, balance good marsh. Apply to Mr. Albert Bishop, Keene.

9X Building Material 9X

USED LUMBER, PAINT, STEEL ROOFing, Sheeting, Electric Motors. Market Prices paid for Scrap Iron, Metals, Waste Paper. Peterborough Metal and Waste Co., 256 Simcoe Street. 'Phone 697.

10 Used Cars (continued) 10

'32 FORD PANEL DELIVERY EXCELlent condition, real bargain for cash. 463 Parnell St.

1929 FORD COACH FOR SALE CHEAP, for cash. 581 Roger St.

'30 DURANT FOR QUICK SALE OR trade, in real good condition. 270 Dublin St.

If the proverbial needle in a haystack is ever found it will be through a Classified Ad in The Examiner.

TOO LATE TO CLASSIFY - - By Baer

"Say, Chief, I think we'd better get a new man through the Examiner classified ads. This fellow doesn't seem to be very strong."

FOR SALE

10 Used Cars 10

SPECIALS
'36 DODGE
'35 OLDSMOBILE
'35 FORD
'33 PLYMOUTH COACH
AND OTHERS
GILLESPIE GARAGE
378 AYLMER STREET.
Phone 950

TO RENT

11X Apartments for Rent 11X

4 ROOMED HEATED APARTMENT. South End. Box 81, Examiner.

NEWLY DECORATED DUPLEX 3 rooms, kitchen and bathroom, hardwood floors, electric stove, separate furnace, garage. Phone 3311F. Evenings.

THREE-ROOMED APARTMENT, FURNished, heated. Adults. Phone 1581J.

EIGHT-ROOMED BRICK HARDwood floors throughout. 499 McDonnel. Apply 570 Gilchrist.

FOUR ROOMS, 3 PIECE BATH. 733 Water St.

SMALL APARTMENT. ALBERT AND Park Sts. Phone R. C. Braund.

11X Apartments for Rent 11X

MODERN HEATED APARTMENT FIVE rooms sunporch, garage, 601 Water St.

THREE BRIGHT ROOMS PARTLY furnished, balcony, garage. South End. Box 95 Examiner.

BATHROOM FLAT. 46 ALFRED ST.

CLASSFIED ADS BRING BIG RESULTS

TO RENT

11XX Houses to Rent 11XX

HOUSE No. 338 RUBIDGE STREET $35.00 per month, hot water heating, possession arranged. 437 George St.

6 ROOMED HOUSE, GARAGE. POSsession Sept. 1st. South. Phone 2802J.

12 Rooms 12

LARGE AIRY ROOM, PRIVATE HOME, Central. 3767W.

LARGE BRIGHT FRONT ROOM SUITable for two, all convenience. Phone 2975W.

2 UNFURNISHED ROOMS. APPLY 526 Bolivar St.

TWO FURNISHED ROOMS, 218 LONdon St.

3 UNFURNISHED OR PARTLY FURNished rooms. 516 Aylmer St.

TWO UNFURNISHED ROOMS CENTral. Adults. 45 McDonnel St.

BRIGHT SUNNY ROOM, HEATED, furnished, kitchenette and balcony. Business girls or students. Write Box 101 Examiner.

WANTED

15 Miscellaneous 15

WANTED—TO DO, CARPENTER WORK by the Day or Contract. 'Phone 3407J.

LIVE POULTRY, AND FEATHERS. Special Prices August Only. 'Phone 3475W.

LIVE POULTRY — SPECIAL PRICE. 694W. 342 Stewart. M. Katz.

SMALL BUNGALOW 5 OR 6 ROOMS for adult family of two, by 1st. Sept. Phone 1485.

USED STOVES AND FURNITNRE. ALF Hudson, Lakefield. Phone 65.

100 ACRE FARM TO RENT OR BUY. Write stating particulars to Box 82 Examiner.

2 OR 3 UNFURNISHED ROOMS, CENTral, by young couple. P. Stark, 523 Roger St.

USED FURNITURE AND STOVES, Phone 1534J.

CALVES FOR VEALING. WHITE, INdian River.

LIGHT HOGS TO BUY. PHONE 350 W, Peterborough.

WANTED BY SEPT. 1st. 3 OR 4 roomed heated, unfurnished Apt. Adults. Box. 91 Examiner.

BUSINESS LADY DESIRES 2 or 3 UNfurnished, heated rooms with kitchenette. Central for Sept 1st. Separate entrance prefered. Write Box 95 Examiner.

CABIN TRAILER WANTED, TO ACcommodate four. Will rent for, from two to three weeks, beginning Aug. 18. Apply Box 104, Examiner.

SMALL APARTMENT, ONE ADULT, reasonable. Phone 2912 W.

3 ROOMED APARTMENT, HEATED, reasonable rent. Near C. G. E. One lady. Phone 1155W.

RELIABLE TENENTS DESIRE TO rent small house in good location. Phone 2867.

SIX ROOMED HOUSE BY SEPTEMBER. Adult family, reasonable rent. Write Box 97 Examiner.

SMALL FURNISHED APARTMENT OR room, suitable for light housekeeping. Possession by Aug. 15. Box 98 Examiner.

CHUB MINNOWS WANTED, ANY amount, tonight. 328 Charlotte St.

ONE HUNDRED ACRE FARM NEAR Peterborough, good water supply. Box 102 Examiner.

17-Help Wanted, Male or Female-17

S.S. NO. 6 TOWNSHIP OF CHANDOS. Protestant preferred. Apply Chas. Wease, Glen Alda, Ont.

WE HAVE HELPED HUNDREDS TO obtain positions as Letter Carriers, Postal Clerks, Customs Examiners, Clerks, and Stenographers, etc., and can help you. Write us for proof and free information. M C C Schools, Ltd., Toronto 10, Oldest in Canada.

19 Help Wanted Male 19

LOCAL MAN TO SELL STATIONERY AND OFFICE EQUIPMENT IN CITY. DRAWING ACCOUNT. ELLIOTT STATIONERY AND ADVERTISING SALES. PHONE 1039W

WANTED

19X Agents Wanted 19X

MAKE MORE MONEY SELLING OUR Nationally known Nursery Stock. New plan, fine samples mean easier sales and more commission. Full or part time. Luke Brothers Nurseries, Montreal.

20 Employment Wanted 20

CANADIAN LEGION HAVE LISTS OF Competent Returned Men to Fill Temporary or Permanent Positions Give the ex-Soldier a chance to work for you 'Phone 141

GIRL WANTS HOUSEWORK BY DAY. Phone 1750F.

COUNTRY GIRL DESIRES HOUSEwork. Write Box 103, Examiner.

21 Boarders Wanted 21

ROOM AND BOARD, 168 STEWART. 1497J.

BOARDERS. PHONE 2608

GENTLEMEN OR OTHER BOARDERS. Private home, central. 491 Aylmer St.

TWO UNFURNISHED ROOMS CENtral. Adults. 45 McDonnel St.

WHO CAN DO IT

22f Miscellaneous 22f

DUSTLESS FLOOR SANDING. J. B Vance, 773 Aylmer. 'Phone 1292.

ALL KINDS OF WELDING, CUTTING and brazing. 372 Queen Street, Blacksmith.

23 Auto Repairs and Accessories 23

COAL OIL, 16c. Gasoline 14c (TAX Extra). Car and Tire Repair. Auto Parts and Accessories. Dawson Service Station. 'Phone 1523.

28 Moving and Storage 28

SHORT DISTANCES OR ANYWHERE in Canada or United States, Covered Padded Vans. Experienced, Courteous Man. Apply, full particulars. M Rawlinson Limited, 610 Yonge Street Toronto.

34 Radio Service 34

1939 PHILCO
CAR RADIOS
$39.95.
BROWN'S RADIO SERVICE
547 GEORGE STREET.

37 LOST 37

BY DELIVERY BOY, VICINITY WEST End. $10. bill. Phone 2960. Reward

MALE, BLACK AND WHITE WIREhaired terrier. Phone 1914.

AMETHYST BAR PIN, AROUND Knights of Columbus or Simcoe St. 359 Stewart St.

FOUND

A BOSTON BULLDOG MAY HAVE same by proving property and paying for advertisement. 345 George St. South.

PROFESSIONAL

41 Accountant 41

EDWARD HUMPAGE — Chartered Accountant. Auditor. 419 George Street.

44 Lawyers 44

EMMETT F. SHEEHY — Bonded Attorney. Loans. 397 George Street.

PECK, KERR & McELDERRY — Barristers and Solicitors, 415 Water Street Peterborough, Telephone 1950. R. A. Peck, K.C., F. D. Kerr, K.C., V. J. McElderry K.C.

HON. G. N. GORDON, K.C., W. B. GORDON — Law Offices, 393-395 George Street. Appointment by Telephone. 3300 and 3301.

JACOB LOW — Barrister, Solicitor Notary Public. Money to Loan on First Mortgages. 219 Hunter Street West. Peterborough, Ont. 'Phone 2244. Nights and Holidays 1024.

ALEXANDER L. ELLIOTT, K.C., M.P.P. —Barrister, Etc. Money to Loan. Interviews by Appointment. Telephone 3. Office: 355 George Street, Kresge Building. Peterborough.

W. R. PHILP — Barrister, Solicitor Notary Public. 385 Water Street 'Phone 602.

47 Mineral Fume Baths 47

MINERAL FUME BATHS. DE-TOXIFY AND RE-VITALIZE NATURE'S WAY. 'PHONE 3157, PETERBOROUGH 220 BROCK STREET.

MONEY TO LOAN

HOUSEHOLD
LOANS
WITHOUT ENDORSERS
Rates authorized by special Act of Dominion Parliament.
Loans $50 to $500. No credit enquiries of friends or relatives. Immediate service on all applications. 12 months to repay. To apply: 'Phone or visit office.
"Doctor of Family Finances"
Central Finance
CORPORATION
Second Floor, KRESGE BUILDING
355 GEORGE STREET
TELEPHONE 1702, PETERBOROUGH
Loans Made in Nearby Towns.
Tune in CFRB, 6-6.15 p.m. Daily.
Offices in ten Ontario cities.

MORTGAGE LOANS, 5½ %, APPLY TO G. N. Gordon K.C., and W. B. Gordon

PERSONAL
LOANS
$50 TO $400
To responsible persons of sufficient earning ability who are the owners of a Car or Furniture, whether fully paid for or not, we offer this service. Only your signature required. Loans repayable in convenient monthly payments.
TORO FINANCE CO.
181 CHARLOTTE STREET

No Payment This Month On Your Car
40 DAYS' GRACE
ALL other payments reduced. We give you breathing space of over one month with no payment.
REFINANCE your car with Canada's largest refinance and loan company. New lower rates. Strict confidence. Not limited to salaried people.
DIXON & HURLEY
Peterborough, Ontario
391 Water Street. 'Tel. 498J.
Representing
Campbell Auto Finance Company, Ltd.
ACCOUNTS ANYWHERE IN ONTARIO.

49 NOTICES 49

REPAIRS, ALTERATIONS — SAVE Money on Materials for Repairs, Alterations, and New Work. Halliday's Anniversary Sale offers many Bargains in Roofing, Wallboard, Doors, Windows, Flooring, Paints, Plumbing Materials. Monthly payments if desired. 'Phone 1086 for Free Circular—Local Sales Representative, Wm. J. Bull, 539 Downie.

50 AUCTION SALES 50

FOR A SUCCESSFUL AUCTION — J. H MILES Auctioneer. Valuator Tel 1477

MILES AUCTION ROOMS THURSDAY August 11 at 1.30, Chesterfield suite, buffet, kitchen cabinet, gas stoves, chairs, beds, and floor covering.

HOME IMPROVEMENT

Plumbing and Heating.

FOR EXPERT PLUMBING AND HEATING REPAIRS & CONTRACTS SEE J. L. P. SMITH - 372 WATER ST.

FOR CEMENT WORK 'PHONE HOWARD ROSE 2312J FREE ESTIMATES.

Electrical.

GRANT & LOUCKS
FOR WIRING, FIXTURES, WIRING DEVICES, REFRIGERATORS
Free Estimates on Jobs.
RADIOS, ETC.
'PHONE 798.

NEED MONEY?
Sell something you have that you don't want. It's easy to do if you use an Examiner Classified Ad. Just Phone 1600.

New Mine Sweeper To Patrol Off B.C.

NORTH VANCOUVER, B.C., Aug. 10, (CP).—The hull of a new Canadian minesweeper sped down the ways of a north Vancouver shipyard with a prayer from Mrs. J. W. de B. Farris, wife of Senator Farris of Vancouver, that "this ship will sweep away the thought of war from all the seas of the Empire."

Shrill sirens and deep-throated roars from ships in Vancouver harbor mingled with the cheers of spectators as H.M.C.S. Comox felt the sea on her keel yesterday for the first time.

Stubby and grey, 150 feet in length, the Comox was the second of four Canadian minesweepers now under construction to be launched. Only last week a sister ship was launched in a St. Lawrence shipyard, while the other two are still on their ways at Esquimalt, B.C., and in Ontario.

When he engines, powered to give her a speed of from 12 to 14 knots, have been fitted, the Comox will be ready to act in the service of Canadian citizens in peace-time and war.

Fight Fire in Peacetime

While the country is at peace, the sturdy vessel will patrol British Columbia coasts, act as a fire boat for protection of shipping and equipment in Vancouver and perform other duties.

Equipped with one or two anti-aircraft guns and one four-inch gun as well as depth charges and mine-laying and mine-sweeping equipmet, she will be prepared to take part in the defence of Canada's Pacific coast during any future war.

The Dominion's minister of national defence, Hon. Ian Mackenzie, was on hand for the launching as were leaders of British Columbia affairs. Representatives of the provincial legislature, of various municipalities, and the Canadian and British navies attended the ceremony.

The launching, said Mr. Mackenzie, was a demonstration of the fact Canada was "sea-conscious," that "we keenly realize the importance of the seas to our commerce and industry."

Two Hook One Fish

PENN YAN, N.Y., Aug. 10 (AP).—It took two fishermen, two poles and two lines to land a two pound black bass. John Carpenter said today he was fishing with Evelyn Askey, when Miss Askey got a strike. While she let the line remain slack a few seconds Carpenter also got a strike. When they pulled in their lines both were attached to the same bass.

The Examiner CLASSIFIED ADVERTISING RATES

Cash Rate:

1 Cent per Word or Figure per Insertion, Minimum Charge 25c

Charge Rate:

2 Cents per Word or Figure per Insertion, Minimum Charge 35c

Box Numbers:

One or more Consecutive Insertions 10c

Coming Events:

Per Word per Insertion 2½c
Minimum Charge 50c

Special Announcements:

Birth Announcements 50c
Engagement Announcements 50c
Marriage Announcements 50c
Death Notices 50c
Card of Thanks (up to 1 inch) 50c
In Memoriam (up to 2 inches) 75c
Over 2 inches (per inch extra) 50c

Legal, Municipal, Government, Auction Sales:

First Insertion, per agate line .. 12c
Repeat Insertions 6c

'PHONE 1600:

SCOTT'S SCRAP BOOK —By R. J. Scott

OUR BOARDING HOUSE —with Major Hoople

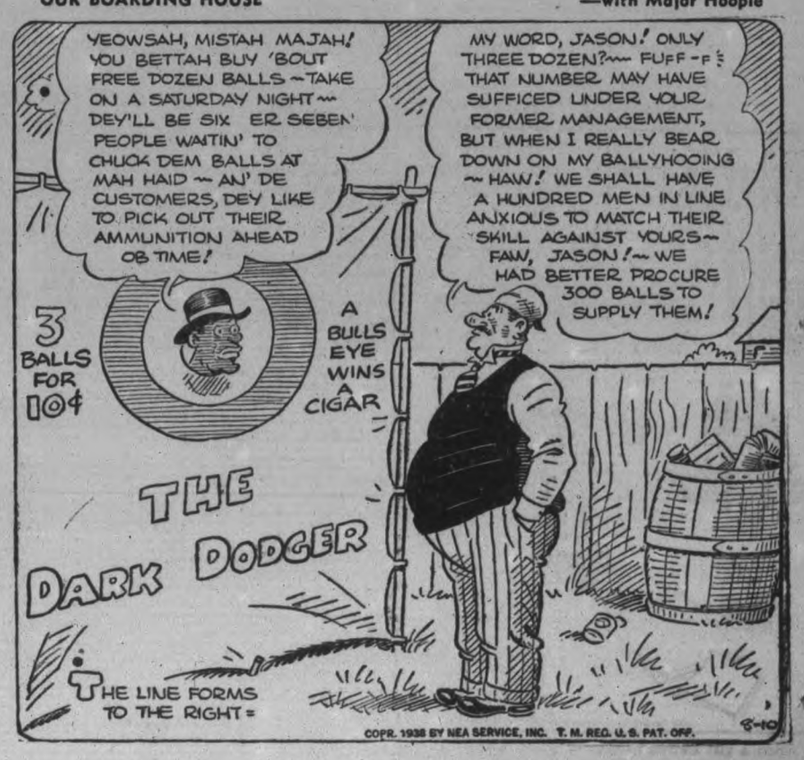

The Crossword Puzzle

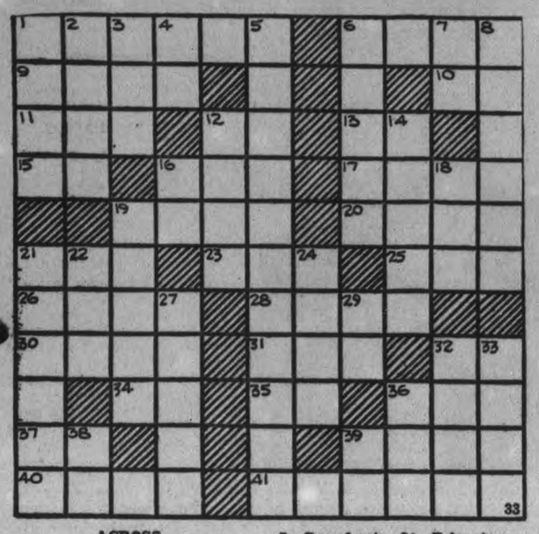

ACROSS

1—Muddled
6—A book of the Old Testament
9—Any mixture
10—Fifth letter of the Hebrew alphabet
11—A doit
12—Form of ad before c and q
13—Sign of the infinitive mode
15—Northeast (abbr.)
16—A little while
17—Harvest
19—A kind of bean
20—A swift, timid rodent
21—Observe
23—Inflammation of the eyelid
25—Spread grass to dry
26—A cavern
28—Percolate
30—A newspaper paragraph
31—Flow
32—Masculine pronoun
34—Letter M
35—Symbol for irridium
36—Light afternoon repast
37—Negative reply
39—Rowing implements
40—Close
41—An expensive rarity

DOWN

1—Groan
2—Otherwise
3—Little girl
4—Thus
5—Imperious
6—Letter H
7—Cry of pain
8—Oozed
12—Designs
14—Harangue
16—Two (prefix)
18—Danish coin
19—An embankment to prevent inundation
21—Descendants
22—Devour
24—Belonging to you
27—An ant
29—Zinc (symbol)
32—Mister (German)
33—Not difficult
36—Greek letter
38—Exclamation
39—Domestic animal

Answer to previous puzzle

S	A	S	H		A		I	V	A	N
E	X	T	E	R	M	I	N	A	T	E
A	I	R		A	B		K	I	T	S
	O	A	F		L	I		N	I	T
A	M	Y		C	E	D	E		C	
H		S	O	L		L	A	M		A
	A		F	A	R	E		A	F	T
E	L	D		W	E		A	T	E	
M	I	R	E		B	E		I	N	S
M	A	I	N	T	E	N	A	N	C	E
A	S	P	S		L		Y	S	E	R

Copr. 1938, King Features Syndicate, Inc.

BARCLAY ON BRIDGE

WRITTEN FOR THE EXAMINER
By SHEPARD BARCLAY
"The Authority on Authorities"

WHAT TO EXPECT

WHEN YOUR side has bid three suits, the remaining one is almost sure to be led if you wind up playing a no-trump game contract. It is therefore incumbent upon you to beware of that declaration unless you are prepared to care for whatever risks are involved in that lead. Usually this means one of two things—either a double stopper or a single sure stopper with enough set-up tricks to run your game before the other fellows can regain the lead.

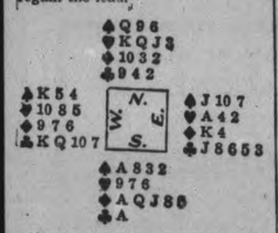

(Dealer: South. Both sides vul...erable.)

North and South got along famously for the first two rounds of bidding on this deal, with 1-Diamond by South, 1-Heart by North, 1-Spade by South and then 2-Diamonds by North. Guessing that his diamond suit was probably solid, South then hopped into 2-No Trump. The logic was not far-reaching enough, as even with solid diamonds there would not be nine immediate tricks in sight unless North had some, too, which could be run at once.

West led his club king against this and immediately knocked out the ace. Trying to get into dummy to take the diamond finesse, South led a heart, which East won. The declarer now had a total of ten tricks in sight, enough to make four no trump, but he could never collect more than eight of them, for some had to go to waste while the opponents scored the setting tricks.

After North's 2-Diamonds bid, South should have been wary of no trump and moved upward with the minor suit, in which, as it turned out, five-odd could have been made whether the hand got bid quite that high or not.

• • •

Monday's Problem

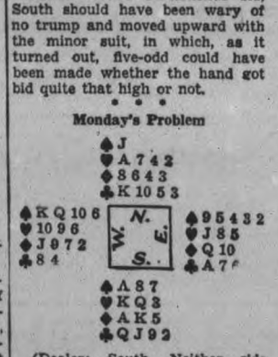

(Dealer: South. Neither side vulnerable.)

Against bidding of 1-No Trump, 2-No Trumps, 3-No Trumps, what are the two great reasons why West should lead a certain particular card?

SALLY'S SALLIES

When a girl throws herself at a man's head he is usually too stunned to escape.

DONALD DUCK

By Walt Disney

TILLIE THE TOILER

—By Russ Westover

HENRY

—By Carl Anderson

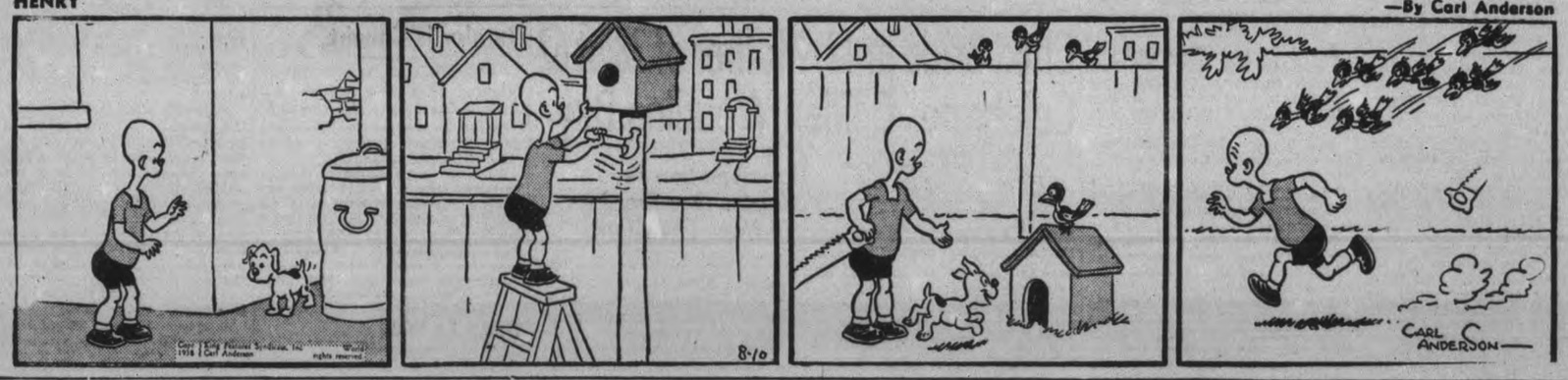

BRICK BRADFORD

—By William Ritt and Clarence Gray

MUGGS AND SKEETER

—By Wally Bishop

BRINGING UP FATHER

—By George McManus

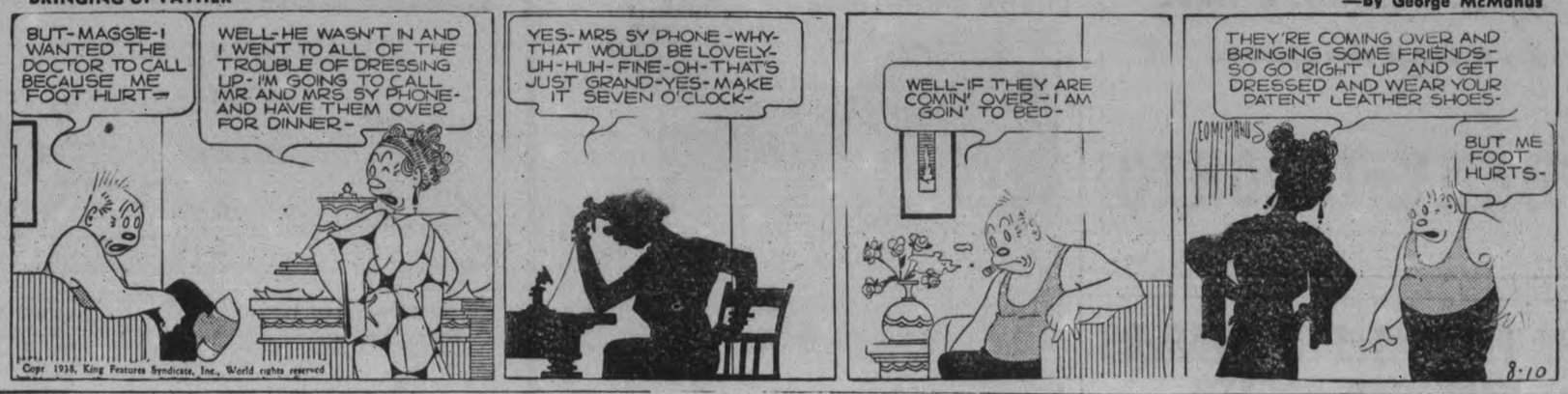

THE GUMPS

Lakefield Institute Presents Young Couple With Service

(Examiner Correspondence.)

LAKEFIELD, Aug. 10—Wallace G. Hendren, local village constable and caretaker of the Memorial Hall, who recently joined the ranks of the benedicts, was presented with an English crystal and silver salad service by the members of the local branch of the Women's Institute when they held their regular July meeting here on Wednesday afternoon. The meeting was in the form of a visit to local industries and concluded with a picnic.

The Institute members gathered at the hall preparatory to visiting local industries, and while there surprised Mr. Hendren in his office and presented him with the salad service. Mrs. H. J. Bullock made a short address, asking Mr. Hendren to accept the gift on behalf of the Institute as a token of appreciation of his courteous service and many kindnesses and inviting Mr. and Mrs. Hendren to have supper with the Institute at the park in the evening. Miss Margaret Sanderson made the presentation.

On leaving the hall, the ladies joined the members of the Junior Institute to make about 24 in all, went first to the Lakefield Creamery, where the manager, Chas. Hunter, conducted them on a tour of the building.

Mr. Hunter staged a contest for the ladies in the office of the creamery. The contest, to guess the number of sheets of butter paper in a pile, was won as follows: Mrs. Stanley Higgins, first prize (3 lbs. of butter); Mrs. Rooke, second prize, (2 lbs. of butter); Muriel Bullock, third prize (1 lb. of butter).

The second industry visited was W. J. Charlton's grain elevator. A. J. Young conducted the ladies through the plant. The third and last industry visited was Lakefield's Shingle and Barrel Top factory which is owned and operated by O. E. Kingdon.

About 5 p.m. the ladies gathered at the Lakefield Park and there held a short business session.

The treasurer's report showed the proceeds from the pie and ice cream social were $12.47, making a balance on hand of $21.94.

The local leader training school to be held in Peterborough in the early fall was discussed. Mrs. W. E. Gillman was appointed leader for the Lakefield Institute, with Mrs. T. Chaplin as a substitute.

Miss Sanderson reported having interviewed Councillor D. B. Millar, chairman of the property committee, re moving the Institute box into the kitchen and building shelves there. The ladies decided to go ahead with the work at the expense of the Institute, the box and shelves to become the property of the village.

A vote of thanks was moved to Mrs. J. H. Payne, Mrs. Art Montgomery and the committee in charge of the pie and ice cream social. The secretary was asked to write a note of thanks to the managers of the local industries visited during the afternoon.

The Junior Institute, who had been holding their business meeting in another part of the park, then joined the ladies in a delightful picnic supper.

FOUNDED SCHOLARSHIPS

The world-famous Rhodes scholarships were established under the will of Cecil J. Rhodes, South African statesman, who died in 1902.

APSLEY

Mrs. Alex Brown and granddaughter, Norval of Wroxeter, are visiting friend in the village.

Mrs. Clapperton (nee F. Couch) and her daughter, Mrs. Grover of Port Arthur are the guests of Mrs. Clappertons, brother George Couch and her sister, Mrs. Willis Johnson.

Mrs. McMulkin, of Ingersoll, is visiting her son, Rev. F. McMulkin, at the rectory.

Mrs. Russell and her daughter, Buelah, are spending two weeks with Mrs. H. Tucker and Mrs. Newt Stevens.

Miss Thelma Stewart of Peterborough is at Mrs. Roy Brown's.

Mrs. Knapp of Lindsay is holiday ing with Mrs. T. H. Lean.

Miss Ruby Windsor, Reg. N., of Belleville, is at her home here.

Mrs. Hales is visiting in Peterborough.

Misses Doreen and Norma Hales are spending their vacation with their aunt, Mrs. B. Lean in Peterborough.

Mr. Elijah Bullied is visiting his brother, Fred Bullied, here.

Mr. W. Bell of Owen Sound is the guest of his daughter, Mrs. N. H. Wilson.

Mrs. N. H. Wilson and children, Teddy and Mary Jean, have returned from a month's sojourn in Owen Sound.

Mr. Douglas Allison, of Peterborough, is visiting his grand parents, Mr. and Mrs. Fred Young.

Mrs. Rev. McMullen is the guest of Miss Mae Smith in Toronto.

Mrs. J. Downing, Mrs. Stan Windsor and Miss Audrey Windsor have returned from a very pleasant three weeks visit with relatives in Fort William, Ont., Winnipeg and Carberry, Manitoba.

Mrs. W. Reynolds and Mrs. Rich Watson motored to Bancroft on Saturday.

Messrs. John Coones, J. Downing, Z. Tucker, have returned from a visit to Toronto.

Mr. and Mrs. Russell Campbell and Miss Lois of Rose Island visited at the home of Mrs. Campbell's father on Sunday.

The Women's Institute held the monthly meeting at the summer home of Mrs. Charles Smith at Jacks Lake with eleven members and two visitors present. After the routine business a paper on Canadianization, prepared by Mrs. W. G. Smith, who was unable to be present, was read by Mrs. N. H. Wilson, the president. A contest "Jumbled Surnames of Apsley residents" prepared by Mrs. J. Wallbridge was very interesting and the prize was won by Mrs. Wellington Lean. Miss Racheal Young will speak at the September meeting which will be held at the manse grounds and take the form of a picnic.

The many friends of Mrs. Sam Wilson of Haultain are sorry to hear of her serious illness at her home there.

Mr. Vernal Earnshaw is making a speedy recovery after an operation in Nicholls Hospital, Peterborough.

Mr. Orville Payne, of Warsaw, was a recent visitor here.

Mrs. E. Coleman and son Lloyd of Calgary, are visiting her parents here

Mrs. Stubbs and Laurine are the guests of Mrs. Anthony Downing.

Pick-a-Back 'Plane Home After Flight To Canada

Back in England after their successful airmail flights across the Atlantic, the crew of the pick-a-back airplane Mercury, which landed at Boucherville near Montreal to complete its flight from Foynes, Ireland, received congratulations of the designer and a fellow pilot. The flight started when the mother-ship of the odd two-some lifted the Mercury into the air and started it westward. It ended, BELOW, as the speedy ship settled on to the water in Southampton harbor after a return flight in easy stages via New York and the Azores. The flight, completed in less than a week, was considered successful. In the group at TOP are Designer Mayo, Capt. Wilcoxon, who handles the larger section of the composite craft; Radio Engineer A. J. Coster and Capt. Bennett, of the Mercury. Bennett and Coster made the transatlantic flights.

Child Bride at 12, Mother of 28 at 62 Celebrates Golden Wedding Day

By W. H. WARD
(Canadian Press Staff Writer)

DRUMMONDVILLE, Qpe., Aug. 10 (CP).—Yesterday was the golden wedding anniversary of a charming French-Canadian woman who in her half-century of married life has raised mother love to a new peak. Mrs. Daniel Lamothe, bright eyed and active at 62, has born 28 children and adopted eight others from time to time.

"I love children," she said simply in an interview. Just 50 years ago, a child bride of 12 knelt before the altar with strapping 19-year-old Daniel Lamothe in the parish church at nearby St. Germain.

At 14 she was the mother of a baby girl, Marie Rose, and the babies kept arriving at one-year intervals for the ensuing quarter-century. "Baby" of the family is Herve, a grinning youth of 22 who was married July 9. Herve and four others are the only survivors of the Lamothe brood. The other died, some in infancy and the remainder in adolescence.

Another Adopted Boy.

Baby laughter still echoes through the modest little upper flat of the Lamothe's in this mill town 65 miles east of Montreal, for little Henri Godin, aged five, is the latest adopted child, and he plays with five Lamothe grandchildren. Four of the adopted children have married, one is dead and another is away at college in Quebec.

"Mother" Lamothe has the kindest blue eyes imaginable. They shine when she speaks of her children. They showed tenderness when she called little Henri, the foster child, into the spotless little living room and put her work worn hands on his shoulder.

"Le Bon Dieu" sent her her own large family, and saw fit to take most of them away, she said. As for the foster children, she said they were "homeless and helpless and I just couldn't stand to see them without a home and a mother's care."

There was one set of twins, a boy and girl, and one "New Year's gift," she said. Another was born in a sleigh behind the flying feet of a fast horse galloping over January snow drifts in a fruitless race with the stork.

Proclamation Read But No One Present To Hear The Clerk

Burlington, Ont., Aug. 10.

TOWN CLERK M. M. Bush read an election proclamation here last night but he can't prove it—the hall was empty.

"I may have mumbled it some," he said today, "but I read it aloud all the way through according to statute."

The election vacancy was created by the resignation of Councillor George McMillan.

Chicago Gangsters Slay Union Agent

CHICAGO, Aug. 10 (AP).—James Dungan, business agent of the Painters' Union, was shot and killed last night in the sixth gang slaying on Chicago streets in less than seven weeks.

The 35-year-old union head, who frustrated an attempt on his life in 1934, was killed in front of his home. The shooting followed by 36 hours the assassination of two political workers on the West Side.

Dungan was about to step into his parked car when two men, whom he apparently knew, approached. While they were talking a third man walked from behind a parked automobile, drew a pistol and fired four bullets. Two of them struck Dungan in the neck.

The three men ran to an automobile which drew up to the curb and as they stepped in one of the occupants poked a pistol through a window and fired four shots. Two of the bullets struck Dungan in the head and side. He died in a hospital.

Most recent victims in the gangster slayings, all unsolved, were Leo Mosinski, 32, and Bruno Switaj, 33, who were political workers, police said, of Alderman Joseph P. Rostenkowski. They were shot to death last Saturday.

Burglar Is Caught

WELLAND, Ont., Aug. 10 (CP).—Informed by a local resident that someone was burglarizing the home of Harold Swayze, local police caught Henry Trembley of Montreal as he was leaving the verandah.

When taken to the police station, Trembley was found to have exchanged his shabby garments for a new suit of Swayze's. He also had a supply of jewelry and other articles. Two alleged companions of Trembley were not located. Trembley was charged with breaking and entering.

Dean To Wed

LONDON, Aug. 10—(CP-Havas)—Very Rev. Hewlett Johnson, Dean of Canterbury, will marry shortly Miss Mary Edwards, daugther of Rev. G. Z. Edwards, it was learned today. The Dean's first wife died in 1931.

Dr. Johnson is well known in Canada. Several years ago he undertook a tour of the Dominion to present his views on social credit. He is a supporter of the government viewpoint in Spain and has visited Barcelona, Valencia and Madrid.

Six Badly Hurt In Odessa Crash

KINGSTON, Ont., Aug. 10 (CP).—Two Toronto persons and four from Belleville were seriously injured in a head-on collision near Odessa Tuesday.

Col. Patterson and his wife of Toronto were driving west from Kingston and their car collided with an eastbound car from Belleville. All occupants of the two cars were badly hurt and rushed to the Kingston General Hospital. Mrs. Patterson was badly gashed about the head and throat and her condition was very serious, while Col. Patterson was not as badly injured and was expected to leave the hospital in a day. The condition of the Belleville people was not known as they were in the operating room of the hospital this afternoon.

Col. Patterson was commander of the Canadian Mounted Rifles in France during the war and is said to be in the employ of the Sackville Furniture Company in Toronto.

Ruth Tully Honored At Kitchen Shower

MOUNT PLEASANT, Aug. 10 — The Misses Verne Gardiner and Annie Graham entertained at an enjoyable and charming kitchen shower, at the home of the former on Thursday afternoon in honor of Miss Ruth Tully, Reg. N., whose marriage to Mr. Ross Rutherford takes place this month.

During the afternoon a 'mock wedding' was performed, Miss Gardiner taking the part of the minister, Annie Graham the bride and Norma Fee the groom, while the wedding music was played by June Shied.

Following a contest conducted by the hostess, the gifts, piled in a basket, decorated in pink and white, were brought in by Annie Graham and Norma Fee, while a nicely worded address in poetry, made to resemble a scrooll, and tied on two dish mops with white ribbon, was read to the guest of honor by Miss Gardiner. After the gifts were unwrapped and displayed. Miss Tully thanked her friends for their gifts and invited them to visit her in her new home.

Afternoon tea was served by the hostess and following a short period when Miss June Shield entertained at the piano, the gathering rose and crossing hands sang "Auld Lang Syne."

Those present included, besides the bride-elect, Verna Gardiner, Annie Graham, Norma Fee, June Shield, Margaret Best, Mabel Eggleston, Mildred Jones, Blanche Langton, Helen Perrault and Mesdames Frank Gardiner, Alex Tully, Fred Horton, Bob McAdam, Stan Tully and George Tully.

Blamed For Killing Three

Calm and composed, Harlan Hopkins, 17, holds the gun with which the state claims he shot and killed his father, mother and older brother as they slept on their farm in Minnesota. After the murders, Harlan set fire to the farm house and the gun was recovered from the ruins. Authorities believe the boy, who said he committed the crime "to save humanity," was mentally unbalanced.

Oshawa Official Gets 18 Months

OSHAWA, Ont., Aug. 10—(CP).—John H. Brown, one-time city engineer, was today sentenced to 18 months definite and six months indefinite in the Ontario Reformatory when he appeared before Magistrate C. F. Bick on a charge of theft of civic funds to the sum of $2,781.

Although the city auditor was not present in court, Brown pleaded guilty to the charge. Crown Attorney Annis said discrepancy involved small sums over a period of three years. The money taken was in the form of proceeds from building permits, sewer connection and salvage from the old town hall.

J. P. Mangan, counsel for accused, laid part of the blame upon the shoulders of the city for not having an efficient auditing system. He pointed out that if a more effective system of auditing had been in effect the shortages would have been discovered much earlier and before the matter assumed such proportions as to prevent making it good.

Brown was dismissed at a special emergency meeting of City Council a month ago when irregularities were discovered in the engineer's department.

New *Under-arm* Cream Deodorant *safely* Stops Perspiration

1. Does not rot dresses — does not irritate skin.
2. No waiting to dry. Can be used right after shaving.
3. Instantly stops perspiration for 1 to 3 days. Removes odor from perspiration.
4. A pure white, greaseless, stainless vanishing cream.
5. Arrid has been awarded the Approval Seal of the American Institute of Laundering, for being Harmless to Fabrics.

TEN MILLION jars of Arrid have been sold. Try a jar today!

ARRID

39¢ a jar at all stores which sell toilet goods (also in 15c and 59c jars)

ASSISTANCE WHEN NEEDED

Funds of this Bank now and always are available to assist sound business enterprises. You will find the Manager of The Bank of Toronto glad to discuss your problems.

THE BANK OF TORONTO

Incorporated 1855

D14

WHY FALSE TEETH WEARERS HAVE BAD BREATH

Millions Suffer Without Knowing!

You can't notice any odor from your plate or bridge—*but others can!* Dentists call this odor "denture breath" and it's serious. It comes from a mucin-scum that collects on plates and bridges. This scum is almost invisible—but it can make your breath so bad that friends shudder. It can breed decay-bacteria that infect your other teeth, actually hurt your health and spoil your pleasure.

Ordinary brushing can't get this scum off plate or bridge—can't protect you against "denture breath." *But just try Polident!* Polident not only cleans—it actually *purifies* plates and bridges without brushing. It gets every bit of scum, tarnish, stain and odor—dissolves it away and leaves your plate sweet and clean as new.

Your breath will be fresher, your mouth feel cleaner—and your plate last longer and look better. Polident is approved by dental authorities, Good Housekeeping and tens of thousands of delighted users. Long-lasting can costs only 40¢ at any drug store.

POLIDENT
Cleans, Purifies Like Magic
Put plate or bridge in ½ glass of water. Add a little Polident powder. Leave in 10 to 15 minutes—rinse—and it's sweet and purified—ready to use!

Prevents "Denture Breath"

Injures Back—Tapes His Chest

Since he made that famous trip to Ireland after "starting out for California," Douglas Corrigan seems to have taken on a turned-around complex. Here he is as he displays the bandage on his chest, which was taped up when it was found he was injured as the result of too much backslapping. It seems the hero-worshippers in displaying their enthusiasm in a physical way displaced a cartilage in the young flier's breast bone.

THE CANADIAN DEPARTMENT STORES LIMITED

YOU SHOP WITH *Confidence* AT THE MODERNIZED C.D.S.

LOOK AT THESE GRAND VALUES FOR THURSDAY

ENTICING FABRIC SPECIALS

ASSORTED COTTONS .19

A sale clearance that means a saving for you! In this group are printed piques, novelty cottons, Peter Pans, printed lawns, etc. —All regularly higher priced lines. About 36 ins. wide. Special Thursday, yard .....

Novelty Cotton Prints .21

Special purchase! Ordinarily much higher priced! A real "buy" in good quality novelty cotton prints in light and dark grounds with smart floral and conventional patterns. 36 ins. wide. Special Thursday, yard .....

Real Silk Rajah and Striped Tub Silks .89

Two outstanding practical and smart materials at a rare saving! Rajah silk—a slub weave material. Comes in plain pastel colors. The striped tub silks are colorful and smart for blouses, shirt waist dresses, etc. All about 36 ins. wide. Extra Special Thursday, yard .....

—2nd Floor, C.D.S.

An Exciting Sale

Clearance of Misses' 2-Piece **LINEN SUITS**

Reg. Each 2.98

Consider the big saving—then be on hand early Thursday for yours! Natural shade linen suits in tailored style. A few pastel shades. Skirts have front pleat. Coats are single or double breasted with fancy backs. Sizes 14 to 20. Special Thursday, each **1.98**

Lovely Printed Frocks

For Miss 7 to 10

Here are the dainty frocks in which youngsters can look their best these summer days. Cool, printed cottons and dimities in floral and dot designs and colors of red, blue, wine and green. Short puff sleeves. Peter Pan collars. Sizes 7 to 10. Each **1.95**

—2nd Floor, C.D.S

REDUCED! Men's Summer **TROUSERS**

Reg. 2.95 and 3.95

A timely saving—but come early for best choice! Clearing wool tweeds, flannels and cool zephyr cloth summer trousers. Colors, grey, brown, fawn, and blue in the lot. Sizes in lot 30 to 42. Extra Special Thursday, Pair **2.59**

—Main Floor, C.D.S

C.D.S. FOR SUNDRIES

Majestic Bathroom Paper. 5 Rolls .25

EATON'S Health Salts. English style. lb. tin ..... .35

EATON'S Milk of Magnesia. Newly improved formula. 16 oz. bottle .... .29

Wheen's Carbolic Soap. Specially priced, large cake 5

EATON'S TISSUES 2 pkgs. .25 500 in pkg. Pkg .29

EATON'S COLD CREAM. An excellent cleanser. 8 oz. jar .35 15 oz. jar .55

—Main Floor, C.D.S.

THE CANADIAN DEPARTMENT STORES LIMITED

Tomorrow
FAIR AND WARM

The Peterborough Examiner

Last Year
MAXIMUM 84 - MINIMUM 73

VOL. LXXX, No. 186 PETERBOROUGH, THURSDAY, AUGUST 11, 1938 ★ PRICE THREE CENTS

Siberian War Ceases Both Retreat

Moscow Conference Brings Truce, Guns Grow Silent

TOKYO, Aug. 11 (AP).—The foreign office announced a "cease firing" order was given along the disputed Manchoukuo-Siberian frontier today and that both Russian and Japanese forces began preparations to withdraw.

Details of the truce effected in Moscow still were not available here, but in official circles there was evident satisfaction with the peaceful settlement.

Domei (Japanese News Agency) said that "cheerful silence" prevailed on the frontier area, broken only by occasional bursts of gunfire "like fireworks," (presumably in celebration.) Each side calmly watched the other retreat.

An area several hundred yards wide separated the two forces at most points, but they were only 75 yards part on the slopes of Changkufeng Hill, scene of the most intense fighting since the border dispute developed into open conflict July 29.

Following the cease firing order, Domei said, the "chattering of the Russians was "clearly audible" to the Japanese.

Corrigan Taking Job Of Co-Pilot

WASHINGTON, Aug. 11.—(AP)—Douglas Corrigan said today he planned to return immediately to New York to reassemble his $900 Atlantic-spanning airplane and then to prepare for a regular job.

Feted at a breakfast by Oswald Ryan, member of the United States Civil Aeronautics Authority, Corrigan told a group of government officials he intended soon to accept a co-pilot's job with an airline company (American Airlines).

"Co-pilot?" an official asked, "I thought you'd be a bigger shot that that."

"No," smiled the flier, "I guess it'll be a long time before I'm a big shot."

25 Out In Erie Gale All Reported Safe

CLEVELAND, Aug. 11 (AP).—Twenty-five persons in six boats, missing on storm-lashed Lake Erie, were rescued or made their way to safety today.

The last to be found safe were six members of a Mansfield O., fishing party, including three ministers of United Lutheran church, who cruised into Sandusky under their own power after pulling into Middle Island to ride out the storm. They had rescued two men from Sandusky in a helplessly-drifting boat.

A short time before, a United States coast guard cutter picked up near Toledo four Toledo yachtsmen, returning from the inter lake yacht regatta at Put-In-Bay, and two young couples in another boat from North Shores, Mich.

FOUR CARS IN CRASH

BRANTFORD. — Three automobiles and a light truck were involved in an accident here yesterday, but no one was injured. Two of the cars were parked by the roadside and suffered the most damage.

Squawks In Timmins For Police Yearly Fill 2,000 Pages

Timmins, Ont., Aug. 11 (CP)

TIMMINS POLICE can take the line in Shakespeare's Macbeth of "Double, double, toil and trouble," and multiply it a good many times.

A 200-page complaint book started July 11 took only 27 days to complete. The department uses an average of 10 books a year.

Detroit Calls Thousands Back To Work

DETROIT, Aug. 11.—(AP)— Industrial Detroit, so often the economic barometer of the United States, moved at quicker tempo today as the automotive plants prepared for production of 1939 models.

Thousands of men were called back to work and 1,260 families were withdrawn from the welfare rolls in the last two days.

First plants to feel the upsurge particularly are the parts and accessory makers.

United States Rubber Company executives said telegrams had been sent to more than 100 workmen calling them back to their jobs.

An executive of General Motors Corporation said its parts plants had started production for 1939 assemblies and that all units in the Detroit area would be in operation by the middle of September.

Ford Motor Company resumed steel production. Three open hearth furnaces were lighted. Three hundred men went back to work on Ford steel. The rolling mills are to start operation in a few days. Ford has built six furnaces during the recession as part of a $34,000,000 expansion program.

At nearby Toledo, David R. Wilson, president of Willys-Overland Motors, announced that 1,000 men would be recalled by August 15 for assembly line operations by August 22.

Quints All Abed To Save Hearts

NORTH BAY, Ont., Aug. 11 (CP). —Dr. Allan Roy Dafoe exercised every precaution today to ensure that the Dionne quintuplets did not develop heart conditions as a result of throat infections which have kept the five sisters in bed since Friday. Emilie is the only one of the quintet whose temperature was not down to normal today.

Dr. Dafoe could not say today when the quintuplets would be allowed to leave their beds. Nurses have found it more difficult each day to keep the children quiet in bed as their conditions steadily improved.

A certain amount of poison has accumulated in the blood stream as a natural result of the throat infections and is apt to affect the heart muscles, Keith Munro, business manager of the quints, said in reporting for Dr. Dafoe. The greatest care is being exercised to avoid the slightest possibility of the children developing heart conditions, he said.

Four nurses have been on duty since the Quints developed throat infections, said to have been induced by tonsil conditions. The children have not been seen by visitors since Friday but Dr. Dafoe suggested the children may be lifted to the nursery windows for weekend visitors.

$10,000 In Wine Siphoned From Toronto Cellar

TORONTO, Aug. 11.—An ingenius siphon-pump system was used yesterday to take possession of 1,800 gallons of confiscated wine from the cellar of a large house on Lightbourne Avenue, the occupant of which was recently convicted of a breach of the Liquor Control Act.

A crew of men attached to the Liquor Control Board, aided by three Provincial constables, employed the unusual tactics when they were unable to carry the huge casks of wine up the cellar steps.

The seized wine is valued at close to $10,000 and represented one of the largest seizures in Toronto in several years. The house was raided two months ago and resulted in the arrest of Mrs. Petro Cuirluini. She was convicted on June 8 and sentenced to two months in jail. The seized wine was ordered confiscated.

Appeal Delays

The delay in taking possession of the huge store of wine was due to the appeal of Mrs. Cuirluini against her conviction. The appeal was dismissed and she had to surrender yesterday to start her term.

The seized wine will be distilled and the alcohol drawn off and given to hospitals and physicians for medicinal purposes, it was learned.

A massive ten-ton truck drove up the driveway of the Cuirluini house at 8 o'clock yesterday morning and drew away twelve hours later, loaded with forty large kegs, thirty-seven of which were full of the valu-

$10,000 IN WINE
Continued on Page 6, Column 2)

BULLETIN

BOSTON, Aug. 11—(AP)—Nearing the end of its projected nonstop flight from Berlin to New York, the German airplane Brandenburg reported her position to the Radio Marine Corporation at 2 p.m. (EDT) today as 30 miles northeast of Boston.

This position meant the plane had covered approximately 3,700 miles of the 3,942-mile air distance from Berlin to New York.

Her last reported speed was about 155 miles an hour. If maintained, this would bring her into New York about 3:30 p.m.

Britain's Maternal Death Rate New Low

LONDON, Aug. 11 (AP)—Walter Elliott, Minister of Health, reported today the 1937 maternal death rate of 3.1 per 1,000 births in England and Wales was the lowest the ministry ever had recorded.

But, he declared in the annual report for the year ended March 31, "we cannot afford to lose every year nearly 2,000 mothers and more than 35,000 children under one year.

"We cannot view with complacency the annual death roll of nearly 30,000 persons from tuberculosis and nearly 70,000 from cancer."

Britain Asks Italy To Explain

Hears Troops Sent To Aid Franco Despite Agreement

LONDON, Aug. 11.—(AP).—Great Britain was disclosed to-day to have called Italy's attention to "certain allegations" that she had sent new troops to help the Spanish insurgents despite her understanding with Great Britain and her non-intervention commitments.

The matter was brought to the Italian government's attention both here and in Rome. Italy has not replied.

Great Britain said France was "placed in a very embarrassing position" by the allegations—made by Oppositinon members of Parliament before the adjournment.

France has closed her frontier to war materials for government Spain. French Leftists now are clamoring for re-opening of the frontier, contending Italy is continuing to supply aid to General Franco.

The British step made remote the prospect that the Anglo-Italian friendship accord, signed last Easter, soon might go into effect. It is to become operative after the Spanish problem is solved.

On July 29, the day the House of Commons recessed for the summer, Frederick Cocks, Labor, asked Prime Minister Chamberlain if he was aware "substantial reinforcements in men and mataerial have been supplied General Franco from Italy in recent weeks."

Charges Well Founded

Mr. Chamberlain promised to investigate the reports although he said "I cannot subscribe to the accuracy of the statement."

It is indicated the foreign office now has reason to believe the charges were well founded.

The representations were made first in Rome by Sir Noel Charles, charge d'affaires of the embassy there, and passed on to the Italian embassy here.

Viscount Halifax at the same time received assurances from General Franco that his delay in answering Great Britain's plan for getting foreign fighters out of Spain was due "to the intricate nature of the document."

(The Spanish government already has accepted the withdrawal plan in principle, making several minor reservations. The plan proposes neutral surveys to determine the number of foreign soldiers in both armies and then proportionate withdrawals.)

A British official said General Franco's assurance was "at least something but not satisfactory." He had promised a month ago to give the plan his "urgent attention."

France to Open Frontier

PARIS, Aug. 11 (CP-Havas).—The French government has sent to London a warning interpreted by political circles here to mean that the Pyrenees frontier will be opened for the passage of supplies to government Spain unless the insurgents reply quickly to the London proposals for withdrawing foreign combatants, it was learned here today.

Since the plan was agreed upon by the London non-intervention committee a month ago and dispatched to the two Spanish governments, the extreme left of the government majority here, led by Leon Blum, former Socialist premier, has campaigned to have the frontier re-opened.

In a series of articles he is publishing in Le populaire, socialist organ, Blum argues this would be the best reply to the insurgent delays. In today's article he proposed an armistice be arranged during the period in which volunteers are being withdrawn, and that mediation be undertaken to prevent a resumption of hostilities.

The British government was informed of this pressure from the left, and told that if the insurgents did not answer soon the French government will be forced to reconsider its position with regard to Spain.

Jimmy Roosevelt's Income Only $170,000

BOSTON, Aug. 11 (AP).—The Evening American, in a copyrighted story, declares today that "James Roosevelt's total taxable income for the last five years was $170,000."

"The income figures," the article said, "were revealed to the American by a responsible authority in refutation of the Saturday Evening Post article, 'Jimmy's Got It,' which contained an estimate of the James Roosevelt annual income as from $200,000 to $2,000,000."

The $170,000 figure, the paper asserted, included the president's son's total income from all sources, except his $10,000 federal salary as secretary and aid to the president. That salary, by law, is not taxable.

2 Burned In Blast

OTTAWA, Aug. 11—(CP)—Saxe Cole, 25, and Percy Doyle, 37, were seriously burned early today by an explosion in the basement of the Dominion Agriculture Department's plant products laboratory.

Five windows in the basement of the laboratory were blown out. Cole and Doyle were the only two men on that floor although more than a score were working upstairs. Cause of the blast was unknown.

Veteran Paddler

Oldest man to compete in the Wallace's Point regatta in Wednesday afternoon's drizzling rain was 75-year-old Steve Nichols of Hiawatha, who finished first in a special 200-yard paddle. Half a century ago he was one of this country's outstanding paddlers, and he showed youthful competitors that he had lost little of his skill with the passing of the years. (Examiner Staff Photo.)

Ottawa Must Handle Relief If Our Civilization To Be Saved Says Manion

Charges Wealth Badly Distributed, Vicious Circle Of Growing Costs Dragging Business Recovery Down

BARRY'S BAY, Ont., Aug. 11 (CP). — A solution to the problem of relief, which should be a Federal responsibility, must be found to obviate the danger of "wrecking" present-day civilization and returning to barbarism, according to Hon. R. J. Manion, national leader of the Conservative Party.

The "vicious circle" of increasing relief costs and municipal taxation is retarding business recovery and slowing home building and home owning, he said in an address here yesterday, adding: "We must do away with these taxes municipally, in part, and put the relief burden on the Federal government."

National planning of Canada's economic life also is needed, the Conservative leader said in his first address in Eastern Ontario since the Ottawa convention July 7 when he was elected to succeed Rt. Hon. R. B. Bennett. He spoke in his native Renfrew County at the annual picnic of St. Hedwig's Church in this lumbering town 35 miles southwest of Renfrew.

Past Federal governments, Liberal and Conservative, had done little in the way of national economic planning. It was time for action. "Today in Canada wealth is badly distributed," he said. "We have the rich on one side and the poor multitudes on the other. There is a fear psychology. There is a danger of revolution which we must realize."

Town Key Needs

Dr. Manion listed four things which he said were needed to justify the British Democratic system today; greater opportunities for youth; work and wages for all willing to work; security for the aged and a fair deal for all. He added: "The country owes no man a living but it owes to all the right to earn a living."

His belief was that the principles and practices of British Democratic government could best be carried on in Canada by the two-party system of government. The British way of things envisaged parliamentary institutions, freedom of press, speech and assembly and an economic system based on private enterprise. His hope as party leader was to justify this system.

But the liberties that Canadians love demand and need protection, Dr. Manion added. "Our way of life is well worth having," he said. "I believe in saving it. But unless we correct the errors of that system we may not be able to save it.

"If we are to build up our country, to make a contented and happy people, we must increase the numbers of the middle classes, those of moderate incomes and moderately well off, at the expense of both ends —the many poor and the fewer wealthy."

Stratford Area Hard Hit In Gale

STRATFORD, Ont., Aug. 11 (CP) —Electricity and wind struck hard over a wide area in this district last night, resulting in barns being burned to the ground, great roofs of barns and driving sheds being lifted off and left in twisted masses, houses damaged, fields flattened and orchards extensively damaged.

It was the worst storm of its kind in many years. From Goderich and the lake shore on the west across a wide area and hitting particularly on a section near Amulree north of Shakespeare came reports today of lightning and wind damage.

The storm was accompanied by the heaviest rainfall of the season, the reading here being nearly an inch and a half. Stratford itself had power interruptions and many tree branches were blown down during the high wind and rain but damage seemed to have been more extensive in the rural communities.

St. Marys was plunged into darkness and the rainfall was the heaviest in some seasons. For a time residents of the stone town feared a recurrence of the disastrous wind storm of 1933.

Five Of 8 Still Free In Guelph Escapes

GUELPH, Ont., Aug. 11 (CP).— Guards from the Ontario Reformatory scoured the Guelph district today for three prisoners of the institution who smashed a screen at the height of a fierce thunder storm last night and fled. Guards who had been searching for Kenneth Churchman, who walked away from the abattoir and was later caught, had not returned to the institution when Ernest Courtney, Albert Hurst, and Dominic Rainon made their getaway.

Eight prisoners have made breaks from the reformatory in a period of eight days, three of them have been recaptured.

The Weather

The Examiner's Barometer
Noon - - 29.03

Peterborough Temperatures
To-day:
6 a.m. - - 70
Noon - - 82
Yesterday:
Highest - 74
Lowest - - 53
One Year Ago:
Highest - 84
Lowest - - 73

More than one-half inch of rain yesterday afternoon marred the record of fair weather on early-closing days. About 2 o'clock this morning there was another heavy shower, making a total rainfall of .74 inch between noon Wednesday and 6 a.m. to-day.

Weather Forecast

Lower Lake Region and Georgian Bay —Fresh northwest winds; fair and somewhat cooler tonight. Friday, moderate westerly winds; fair and warm.

Northern Ontario—Fresh northwest winds; clearing; cool tonight. Friday, moderate westerly winds; fair and moderately warm.

Ottawa and Upper St. Lawrence—Fresh northwest winds; clearing; cooler tonight. Friday, fair and moderately warm.

Lake Superior — Fresh northwest winds; fair and moderately warm. Friday, moderate westerly winds; fair and warm.

Kenora and Rainy River—Fair and warm today and Friday.

Manitoba—Fair and warm today and Friday.

Saskatchewan—Fair and warm today; probably light scattered showers tonight and on Friday.

Sun—Rises at 6.16 DST sets at 8.29 DST

Probe Into Police Affairs Resumed Seek To Find Where Confiscated Beer And Liquor Goes

Unable To Discover Who Rented Long Home For Entertainment Purposes During Night Of 1936 Policemen's Ball

Fifth of Joseph Wheeler's charges against the local police administration which was resumed in the council chamber this morning by Judge E. G. Deroche of Belleville was alleged by implication in the question, "Where does the liquor and beer go that was confiscated?"

T. J. Carley, K.C., representing Chief Newhall, said it was ridiculous that a charge should be made in that way. He enquired whether any specific period of time was involved or whether it was a blanket or general charge.

Judge Deroche interpreted it as meaning that beer and liquor were confiscated from time to time and were not sent to the proper place. It was not simply one instance.

Cecil G. Frost, K.C., Lindsay, conducting the enquiry, read from the statute that forfeited liquor was to be returned to the Ontario Liquor Control Board, except bottles that had been opened, and their contents were to be destroyed here.

This charge was proceeded with after several "flash backs' 'to evidence taken at the first hearing prior to the adjournment two weeks ago.

Lustic Is Called.

Fred Lustic, who had been arrested on a bench warrant for failing to appear on summons at the earlier phase of the enquiry, was taken back to the jail after a brief appearance this morning. W. F. Huycke, K.C., called Judge Deroche's attention to the continuing detention of Lustic, and explained that he had made his way to Guelph, where he was arrested and kept in jail for a week or more and then returned to Peterborough.

"He's like Corrigan," said Judge Deroche. "He should have been here, but he landed in Guelph. I think he has been held long enough for disobeying the summons to come here as a witness."

His Honor directed that Lustic be liberated.

Opening Evidence

As the enquiry continued this morning Judge Deroche requested that Sergeant John Thompson be called in regard to the occasion on March 26, 1937, when Mrs. Max Vincent was brought to the police station on a liquor selling charge and released, her husband taking her place in custody. Mr. Frost also asked that Fred Lustic be released from jail to be examined as a witness in the charge respecting the break-in at Fitzpatrick and Geraghty's store at Hunter and Aylmer streets.

Inspector Reid presented a receipt for the rent of the Legion Hall for the Police Dance in 1936, and a receipt for $2 for the rental of the Long house at the rear of the hall, paid by Constable Puffer.

Inspector Reid said that since the adjournment he had been unable to get any information as to who rented the Long house and also who ordered the beer, which was mentioned at the previous hearing as part of the refreshments served in the Long house the night of the dance two years ago.

Keith Jarvis, 379 Bethune street, testified that between 6 and 7 p.m. prior to the 1936 dance he saw Joseph Wheeler, Ray Lee and Alex Lyons carry beer into the Long house. Jarvis said he was in charge

(POLICE PROBE)
(Continued on Page 13, Column 1)

Bird-Eating Frog Misses Meal On Woodpecker

Victoria, Aug. 11 (CP)

A BADLY shaken woodpecker fluttered around suburban South Saanich today making tentative pecks at trees and swearing to keep away from nice cool-looking pools of water.

A fat bullfrog in a pool in the garden of Mr. H. C. Curry has a taste for birds. So far this year he has absorbed one sparrow, and has neatly taken off the tail of a robin.

Yesterday the Curry's 15-year-old nephew, Ronald Barker, found the amphibian with a grip on the breast feathers of a woodpecker, just pulling it under. He rescued the bird, almost lifeless.

Ontario, Quebec Shying Off Rowell Probe

TORONTO, Aug. 11 (CP).—Premier Mitchell Hepburn has notified Prime Minister Mackenzie King that Ontario has withdrawn from all further deliberations in connection with the Rowell Commission on Dominion-Provincial affairs, the Toronto Daily Star said it was learned today. Premier Maurice Duplessis is said to be taking similar action, the paper added.

Ontario's action was a direct result of amendment 32B of the Federal Income Tax Act, Mr. Hepburn was said to have advised Mr. King and Alex. Skelton, secretary to the Rowell Commission. Premier Hepburn's stand was that prior to the appointment of the Rowell Commission it was agreed at a round table conference that no new taxation would be introduced while the commission's investigation was in progress.

Breach of Faith?

Amendment 32B of the income tax act reads:

"Where on winding up or otherwise a company distributes any assets to its shareholders without sale or a sale price substantially below the fair market price, which assets if sold at the market price would create income of the corporation within the meaning of this act, the minister shall have the power to determine the fair market price of such assets and the company shall be deemed to have sold assets at the price so determined and thereby to have received income subject to tax and the distribution received by a shareholder or member shall be deemed to be a dividend. 'Company' includes associations and the members thereof."

The Ontario government was reported to regard the amendment as "an absolute breach of faith" by the Dominion in its relations with the mining provinces.

Hon. Paul Leduc, Ontario Minister of Mines, said the amendment effects a further tax on mining profits. When a syndicate sells any part of its mine holdings to a company, the money turned over is considered an income—rather than assets—and is taxed accordingly. The amount taxed is the difference between the syndicate's original investment and what it receives from the company, Mr. Leduc said.

Police Guarding Ousted U.A.W. Head

DETROIT, Aug. 11 (AP). — A police guard was posted today at the home of Richard Frankensteen, one of the deposed vice-presidents of the United Auto Workers of America, following the bombing last night of a garage at the rear of his residence. No one was hurt and the damage was slight.

Frankensteen said his only enemies were "persons on the other side in this U.A.W. factional dispute."

Police indicated they feared an outbreak of factional violence might develop, but a spokesman for President Homer Martin of the U.A.W. who ousted Martin from the union, said the incident was "too unimportant" to warrant comment.

Storms Play Havoc In Eastern States

BUFFALO, N. Y., Aug. 11—(AP)—Summer storms brought torrential rains, thunder and lightning to western New York early today leaving one dead, widespread damage and flood waters racing through the streets of Penn Yan.

Charles Vogel, 39, Buffalo, was drowned in a cellar when he attempted to unplug a drain following a terrific thunderstorm and heavy rains which flooded thousands of basements and city streets.

C.C.F. Test Rally To Avoid Police Clash

NEW TORONTO, Aug. 12—(CP) —Every person connected with the Co-operative Commonwealth Federation who intends to be present at its outdoor "defiance" meeting Friday night in this Toronto suburb, was instructed to-day not to engage in any rowdyism or resistance of police. The meeting was called to test the validity of a month-old by-law prohibiting outdoor public meetings without a municipal permit.

Rowdyism was not the issue so far as the C.C.F. was concerned, E. B. Jolliffee, of the provincial executive, said to-day. "We would only defeat our own ends by creating a disturbance," he said. "There will be no trouble so far as the C.C.F. is concerned. Specific instructions will be given that no one is to resist police in any way if the meeting is broken up."

The sole purpose of the C.C.F. in holding its meeting is to test the by-law, Mr. Jolliffe said. "If the New Toronto people think their by-law is all right, it is up to them to prosecute us," he said.

"If they take us to court, then we have the opportunity of testing the by-law in the proper place. If the meeting is not broken up, then we know they are convinced their by-law is not all right. In that event we will consider another line of legal action."

Council refused a permit Monday night to the West York C.C.F. branch for permission to hold tomorrow night's meeting. Officials reiterated police would enforce the bylaw, passed after Toronto union men tried to organize rubber workers here into a Committee for Industrial Organization Branch. A. J. B. Gray, supervisor for the Ontario department of municipal affairs, was presented at the council meeting which approved the by-law, Councillor J. V. Shelley said.

Shots Hit Freighter

VALENCIA, Aug. 11—(CP-Havas) —The British freighter Stanlake was struck by machine-gun bullets to-day during an insurgent air raid against El Grao, port of Valencia. Little damage was suffered by the ship and there were no casualties.

Buried Dog Tags

WINDSOR, Ont., Aug. 11 (CP).— Leo Laurendeau thought he had "struck it rich" for a few moments one night. Digging in his garden, he uncovered a number of shiny metal discs. Leo decided they were half dollars, or maybe pieces of eight. He cleaned them off and read the inscriptions. Each was neatly lettered "1824 dog tax—Ford City."

Britain, U.S. To Be Partners In Disputed Pacific Isles

WASHINGTON, Aug. 11 (AP).—A new "working agreement" for use of Canton and Enderbury Islands indicated today that Great Britain and the United States were willing to be partners in the development of trans-Pacific aviation.

The two countries ended four months of discussion over ownership of the mid-Pacific islands yesterday by a novel arrangement to use them jointly as aviation and communication bases.

They left details for future consideration, along with the question of ownership. Cordell Hull, United States secretary of state, said there were no commitments on defence.

Canton and Enderbury are prospective stepping stones on an airline between Canada or the United States and Australia and New Zealand. Their location makes them nearly as vital as the American-owned Midway and Wake Islands are to the existing aerial clipper service between California and China.

With an eye to aviation's rapid advances, the interior department had asserted the United States' claim to Canton and Enderbury in March by putting a group of colonists on each. The islands are 32 miles apart and 1,850 miles southeast of Honolulu.

No British Protest

The same procedure had been followed in 1936 in the case of Howland, Baker and Jarvis Islands, in the same section of the world. These are less strategically situated, however, and Great Britain made no formal protest.

An effort toward co-operation in Trans-Pacific flying originated in Tokyo three years ago but failed to develop any agreement with Japan.

The United States Commerce Department reported plans were being considered to extend a Japanese line southward through the Pacific-Mandated Islands to a connecting link with the American aerial clippers at Guam.

Official circles recalled that when Pan American Airways launched its clipper service in 1935, Tokyo made overtures for a Japanese line from Japan via Formosa to Manila, in the American Philippines, and to Hong Kong, Great Britain's Crown Colony in China.

The reply contained a proviso that American and British planes in return should be permitted to land in Japan. Japan declined however.

Hunt Hat In Bay Adorned With $2,000 In Diamonds

New York, Aug. 11 (AP)

WATERFRONT police hunted a hat today. What made the hat so valuable was a brooch pinned to it containing ninety-two diamonds—valued at $2,000. It blew off the head of Mrs. Ogden Reid, wife of the editor of the New York Herald-Tribune, as she cruised on a yacht in the East River.

Economic Suicide If Empire Trade Idea Lost

CALGARY, Aug. 11 (CP). — Rt. Hon. R. B. Bennett contends that if the system of family trade preference is maintained among the British family of nations they will be invincible, but disintegration will set in if the system is list.

The former Conservative leader told members of the Calgary Conservative Association yesterday that Prime Minister Mackenzie King proposed to give away the family preference privilege, content to allow United States to trade with Britain on the same basis as Canada so the Dominion could enter the United States market on a restricted basis.

"If Canada sells out on this basis it will be economic suicide," Mr. Bennett said. He referred to United Kingdom - Canada - United States trade pacts now under negotiation.

Mr. Bennett said such movements as Social Credit and the Co-operative Commonwealth Federation were merely manifestations of wonder by citizens as to why governments failed to keep pace with progress in science and arts.

Alberta had opened its books 33 years ago with not a single debit and he asked if its citizens were proud of their handiwork in intervening years. It is time a business administration is installed in the province, he said.

Mr. Bennett believed the capitalistic system is still the best system but that did not mean it should not be changed.

"Conservatism's job is to determine what changes will be for the better."

West Is Prepared To Make Planes

OTTAWA, Aug. 11.—(CP)—Plants in western Canada as well as in the east are prepared to manufacture airplanes for the Royal Air Force.

In Winnipeg MacDonald Brothers make airplane parts and repairs and at Fort William the large plant of Canada Car and Foundry Company is equipped for the production of aircraft. This plant recently completed a $2,000,000 order of 40 aircraft for the Turkish Government.

Representatives of both companies have been active in the discussion carried on among Canadian aircraft manufacturers prior to and since the arrival of the British air mission. One of the objects of these discussions is to work out an arrangement whereby Canadian manufacturers may co-operate to meet the British demands with a maximum of efficiency.

The Fort William plant specializes in the production of Grumman two-seater fighting planes. These machines have a maximum speed of 250 miles per hour and can be turned out at the rate of about three per week.

JOCKEY'S BOOTS SELL FOR $25

Boots worn by E. C. Elliott when he rode Boise Roussel to victory in this year's English Derby, were sold for $25 at auction to aid a church in Uxbridge.

STORE WANTED

of approximately 5,000 square ft. for retail grocery business. Reply stating rent and location to

BOX NO. 111
The Examiner, Peterborough, Ontario

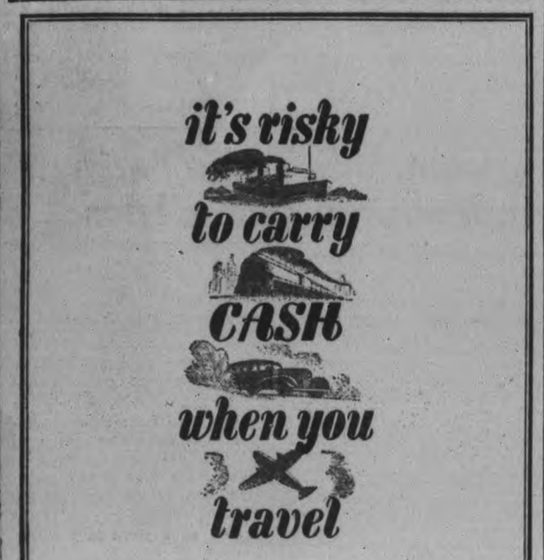

TRAVELLERS CHEQUES

are sold at all our branches.
Get yours before you go away,
and keep your travel money safe.

THE ROYAL BANK OF CANADA

600 BRANCHES IN ALL PARTS OF CANADA

Basket Of Tomatoes Stolen From Stand Run By Blind Girl

St. Catharines, Ont., Aug. 11. ADD meanest thieves: Two men stole a basket of tomatoes from the stand operated by Rose Smith, blind 17-year-old girl near Port Dalhousie. "I hope they enjoyed it," said Miss Smith.

Lindsay Girl Given Life Saving Award

(Examiner Correspondence.)

LINDSAY, Aug. 11.—Messrs. S. Pitts and H. M. Davies, of the Lindsay Post, who have purchased the Barrie Advance, were recipients of presentations from the Post staff on Tuesday. They leave this week for Barrie. Mr. Leo Begley has been appointed editor of the Post.

The Tretheway Clan held a reunion at Nance Kievill Grove, near Woodville, recently. A delightful day was spent, in games, races, etc., closing with a supper. Mrs. R. H. Osborne, of Peterborough, was elected president for the ensuing year. Those present from Peterborough included Mr. and Mrs. R. Moynes and Cylvia Moynes, Mr. and Mrs. Alger Tretheway, Pearl Tretheway and Mr. and Mrs. G. Butler, and Margaret Butler, Mr. and Mrs. Elmer Hodgson and Muriel Hodgson.

Members of the local Red Cross Society visited a number of farms in this district which were swept by the recent storm on Tuesday evening and looked over the situation. It is understood that an appeal will be issued to the Dominion body with a view to securing relief for those who suffered heavily.

Miss Wanda Smoke, town, has been awarded a parchment certificate by the Royal Canadian Humane Society for saving a little girl from drowning in the Scugog. The child had slipped into a hole and sank from view when Wanda swam to her rescue.

A deputation representing cottagers at Thurstonia and Greenhurst will wait on Crown Attorney Anderson on his return from his vacation with a view to having him retract certain statements which, they allege, he made regarding conditions at these resorts.

Chinese Prisoners Riot In Shanghai

SHANGHAI, Aug. 11 (AP).—Seventeen Chinese and seven Russian international police were injured today in a fight at the Chinese concentration camp in Kiachow Park, where a battalion of Chinese prisoners raised the Luomintang (government) flag.

The Chinese refused to take it down, and the police tried forcibly to do so with a resulting fight in which sticks, stones, fists and truncheons were used. There was no shooting. Seven of the Chinese were injured critically.

It was reported the Chinese had been given permission to raise the flag tomorrow, anniversary of the start of Chinese-Japanese fighting in Shanghai, but had insisted upon doing it today.

MARKET TURTLE OIL

BOMBAY—(CP).—A scheme to market turtle oil has been drawn up by the Marketing Commissioner who arranged with fishermen to boost production to meet expected demand.

BEQUEST FOR BARBER

EASTBOURNE, England — (CP). —William Bassett, hair-dresser here, received $125 bequeathed by P. E. Hurst, who said Mr. Bassett was "the quickest scissors man" he had ever known. Bassett says he can "cut 15 heads in an hour."

Terrific Storm Hits Peach, Grain Crops

TORONTO, Aug. 11.—(CP)—Western Ontario farmers and fruit growers counted heavy losses today after a devastating rain storm washed out bright prospects for peach and apple crops, flattened corn and grainfields, and delayed harvesting operations over wide areas.

A spectacular electrical storm, the worst this season, darkened Clinton, London, Ingersoll and Goderich for varying times and disrupted telephone lines in many districts. Lightning hit and destroyed several barns, especially in the Holmesville district 10 miles east of Goderich.

Toronto escaped damage in the brilliant lightning storm, but lightning hit a Hamilton street car. Motorman Fred Sharples, the only one in the car, was unhurt and quickly put out the flames.

St. Catharines district farmers said further rains threatened to rot unharvested fruit, vegetable and grain crops. Tobacco farmers said rain damage was slight and would mean only a delay in harvesting.

A score of communities in Western Ontario reported flooded streets as an aftermath of the rain. Trees were removed from highways and houses after the 50-mile-an hour gale blew many down.

Economic Gospel For The Poor

KRUM ELBOW-ON-THE-HUDSON, N. Y., Aug 11—(AP)—A new economic gospel for the poor in pocket sprang up here today.

The prophet of the new gospel was Father Divine, bald and dusky Lord of nearly a half hundred "Heavens," who will lead his children today in a promised land on the 500-acre ancestral estate purchased from Howland Spencer.

More than 2,000 of Father Divine's "Angels" left New York yesterday on two excursion boats to inspect the new Canaan. While they waited at Milton for a three-hour feast of boiled corn, fried chicken and pie, Father Divine told them:

"There is no reason for the depression, no reason for the welfare (relief).

"Why should our country's land be landless? Be impractical? Be improvident? Be good for nothing; because those who should be working are getting doles?

"They don't want to work. Many millions will be through our missions if there is relief from taxation. We mean to lift our standards of living in this country for business, for labor, for trade."

27 Jap Planes Bomb Area About Hankow

HANKOW, China, Aug. 11.—(AP) —Japanese air raiders killed an undetermined number of Chinese today when 27 planes heavily bombed Hanyang and Wuchang, across the Yangtse river from Hankow, provisional Chinese capital.

Preliminary estimates placed the total casualties in the two cities at more than 500 but it was feared the toll would be much higher as rescue squads dug desperately in the wrecks of buildings.

One bombo scored a direct hit on the Boy Scout building of Boone University where a number of Chinese civilians had taken refuge.

Another missile exploded outside St. Hilda's school, the concussion blowing in the walls.

Hanyang's crowded waterside boat colony suffered heavily as bombs falling at the junction of the Han and Yangtse rivers sank more than a score of junks, killing and wounding approximately 100 Chinese.

Adjacent riverside structures were set on fire by the bombs and the blazes were brought under control only after a three-hour battle by firemen.

Victoria County School Fair Dates

LINDSAY, Aug. 11.—The following dates for Victoria County School Fairs were released today by M. H. Winter, agricultural representative: Sept. 8, Burnt River; Sept. 9, Coboconk; Sept. 10, Seabright; Sept. 12, Dunsford; Sept. 13, Oakwood; Sept. 19, Omemee; Sept. 20, Cambray; Sept 21, Little Britain; Sept. 22, Woodville; Sept. 26, Fenelon Falls; Sept. 29, Reaboro; Sept. 30, Bobcaygeon.

Grain Quotations

Leeming and Leeming

CHICAGO	Sept.	Dec.	May
High	63⅞	66	68⅝
Low	62⅛	64¼	67⅛
Close	62⅜	64½	67⅝
WINNIPEG	**Oct.**	**Dec.**	**May**
High	72⅛	71½	74
Low	70¼	69⅛	72
Close	70¼	69¼	72

GOOD FOR U.S. INDUSTRY

American imports into the Philippines in the first five months of this year totaled $38,248,000, or 78 per cent above the corresponding period of 1937.

Germany has ordered that bottle and can stoppers be half wood.

Oil has just been found at 1,760 feet near Dalkeith, Scotland.

Japan has a new-book shortage.

Wife To Divorce Comedian Husband

Recovering from a nervous breakdown in a New York hospital, beautiful Frieda Mierse announced that she and her husband, the renowned stage and radio comedian, Ed Wynn, had definitely separated and would take immediate steps to obtain a divorce. Mrs. Wynn is shown, ABOVE, reading during her convalescence. The other figure is Mr. Wynn, in his famous role of the Fire Chief, in which he is seen perpetrating a bit of tomfoolery with an outsize fire truck.

$3,500 Fire Destroys Seymour Barn

CAMPBELLFORD, Ont., Aug. 11. —(CP).—More than 100 volunteer firemen formed a bucket brigade to fight a fire to-day which broke out on the farm of William G. Craighead, of East Seymour, about two miles east of here. Damage estimated at about $3,500 was caused.

The blaze started from sparks caused when a belt snapped off a threshing machine, owned by Harold Fry, and which Craighead was using near his barn. The sparks ignited stacks of wheat and rye. Craighead estimated a loss of 150 bushels of wheat and 100 bushels of rye.

Ewart Anderson, a neighbor, after first soaking himself with water, drove a small tractor into the middle of the blaze and hitched his machine to the threshing machine. He then pulled the blazing threshing machine into an open field. It was believed his action kept the fire from spreading to the barns and other buildings on Craighead's property, as a strong wind was blowing at the time of the fire.

U.S. Out To Raise Purchasing Power

ATHENS, Ga., Aug. 11 (CP) — President Roosevelt said today that one job of the United States federal government is "to raise purchasing power and thereby create wealth in those sections where it is far too low."

The president spoke at the University of Georgia, where he received an honorary degree.

He did not refer, in his prepared talk, to the Georgia political situation. At Warm Springs yesterday, Mr. Roosevelt said he hoped Lawrence Camp, an administration supporter, would be the next senator from Georgia. Camp is among the opponents of Senator Walter F. George, who opposed wage-hour and other administration measures.

Discussing the duties of the federal government toward state and local educational objectives, Mr. Roosevelt called today for "constant progressive action" on both educational and economic fronts.

This, he said, "is better than following either those who want to slow up or those who promise they will hand you the moon on a silver platter a week after they are elected."

Government, he asserted, should seek to prevent the waste of natural resources, encourage each section to become financially independent and "take the lead in establishing social security."

CAMPBELLFORD

Miss Grace Irwin who has been attending sumer school in Toronto has returned to town.

Mr. and Mrs. J. W. Landon of Detroit, Mich., are spending a few days as guest of Mr. and Mrs. J. F. Fink, Sebastapol street.

Miss Hilda Cowell of Brooklyn, N.Y., will arrive in town on Aug. 21 to spend a month's vacation with her mother, Mrs. R. H. Cowell, Sebastopol street.

BUTTONED CARROT

WINNIPEG—(CP).—A perfectly normal, five-inch carrot is in the home of Dennis Lloyd of Winnipeg and it won't be cooked nor eaten. Dennis picked from his garden a carrot which had pushed its way through a button during growth. The vegetable is perfectly shaped and apparently grew up through the button holes.

Japanese are purchasing equipment in Sweden for large rayon pulp mills in Manchukuo.

Just Business Trip

TORONTO, Aug. 11.—(CP)—Two representatives of a Newark, N.J. laboratory arrived here last night on what they described as a routine busines strip. Their airliner flying from Newark to Buffalo was delayed and they used a police escort across Buffalo to catch an international train held 15 minutes for them.

E. D. Daniel, sales manager of the laboratory, said they were in Toronto on business. He was accompanied by R. E. Moore of Newark.

Arctic Hazards Fail To Stop Mercy Flight

ARCTIC BAY, Baffin Land, N.W. T., Aug. 10(CP-via Transport Dept. wireless - delayed). — Father Paul Schulte, a German army aviator in the Great War, roared out of the Arctic skies today on a mission of mercy, carried a stricken missionary to his plane and headed back less than four hours later for Chesterfield Inlet, 800 miles to the south.

The flying priest, engaged in one of the northland's most thrilling mercy flights, brought his plane down here at 12:25 p.m. E.S.T. Father Chochard, seriously ill of fever, was placed aboard and Father Schulte took off for Chesterfield at 4:15.

When the mercy plane reached here, Father Schulte and his mechanic, Brother Beaudoin, had flown about 1,200 miles through rain and fog from Churchill. They were more than 300 miles inside the Arctic Circle, far north of the arctic mainland.

Father Schulte was at Churchill, Manitoba's port on Hudson Bay, when he learned Monday of Father Chochard's illness. The flying priest started his daring flight immediately, planning to take the sick missionary to the only hospital in the barren region at Chesterfield.

No Time For Rest.

The priest had just completed a 70-mile hop from Repulse Bay to Churchill, but he had no time to rest at the Manitoba post. He flew 400 miles north to Chesterfield, where he hoped to pick up Dr. Robert Melling at the hospital, and found Dr. Melling himself was sick and unable to make the flight.

As Father Schulte and his mechanic roared northward alone, Dr. Melling broadcast medical instructions from Chesterfield to the sick missionary.

Late yesterday the mercy plane landed at Igloolik, on Melville Peninsula, after a 350-mile flight from Chesterfield. Father Schulte and Brother Beaudoin spent the night there and completed their race to Arctic Bay to-day.

It was believed the flying priest would attempt a non-stop, 800-mile jump to Chesterfield on the return journey unless prevailing rains force him to make a stop at Igloolik.

Hog Quotations In Peterborough

THURSDAY, AUGUST 11

Canada Packers quote:

Hogs. — Live (delivered), $9.40; dressed weight, $12.40.

No. 1 sows, 3c off bacon prices.

Cream—No. 1 (off truck), 24c; No. 1 (delivered), 25c.

Special, 2c per pound premium.

Butter.—Prints No. 1, 26c; No. 2, 25c. Solids, No. 1, 25c; No. 2, 24c.

Eggs — Large, 23c; medium, 21c; B grade, 18c; C grade, 16c.

Dealers Quote:

Grain prices (new crop). — Fall wheat, 55 to 60c; barley, 40 to 45c; rye, 40c; oats, 30c.

MIXED HER MUSIC

LONDON—(CP).—An elderly woman, rather deaf, listened to evidence before the Civil Service Arbitration Tribunal in Central Hall, headquarters of Methodism, for two hours and then said: "They are preaching nicely to-day."

Cheese Quotes Produce and Livestock

ONTARIO GRAIN

New crop Ontario grain, approximate prices track shipping point—Wheat, 59 to 61c; oats, 26 to 27c; barley, 38c to 40c; corn, 75 to 76c; rye, 38 to 40c; malting barley, 44 to 45c; milling oats, 27 to 29c.

MONTREAL FLOUR AND FEED

Cash grain: No. 1 Northern wheat, 92¼c; No. 2, 90¾c; No. 3, 86⅞c; No. 3 C.W. oats, 39¾c; No. 1 feed oats, 38¾c; No. 3 C.W. barley, 49¾c; per bushel basis track, Montreal ex-store corn being "in bond."

Spring wheat flour—First patents, $6.45; second patents, $5.95; bakers' patents, $5.75; per barrel, in 98-lb. jute bags, delivered Montreal freight points.

MONTREAL PRODUCE

A weak undertone prevailed through cheese and butter markets yesterday, according to Dominion Department of Agriculture reports. Ontario cheese dropping ¼c and butter ⅛ to ½c. Cooler weather brought better demand for higher grade eggs, however, prices increasing about a half cent.

Creamery prints to retail dealers sold for 25½ to 26c a pound and solids for 25 to 25½c. Dealers tried to get bids for 24 cents for Western butter but were unsuccessful. Quebec pasteurized No. 1 wholesale price to jobbers was 23¾ to 24c. Receipts: Nil.

Cheese was offered at 14⅛ to 14¼c a pound for No. 1 Ontario white, 14¼ to 14⅜c for Ontario colored, 13¾c for Quebec white and 13¾ to 13⅞c for Quebec colored. Receipts: 2,951 boxes, including 296 for export.

Graded egg shipments in carlots or less sold at 27 to 27½c a dozen for A-large, 25½ to 26c for A-medium, 23½ to 24c for B, and 21 to 21½c for C. Receipts: 2,342 cases.

Potatoes—Quebec new No. 1, 80's, 60 to 70c; Quebec, new, No. 2, 80's, 40 to 50c.

TORONTO PRODUCE

TORONTO, August 11 — (CP). — Wholesale prices (United Farmers Co-operative Co.), to-day were:

Eggs.—Grade A-large, doz., 24c; grade A-medium, 23c; grade B, 20c; grade C, 19c.

Churning Cream.—No. 1 lb., 24c; No. 2, lb., 22c.

Butter.—No. 1 solids, lb., 24¼c; No. 2 solids, 23¼c; No. 1 prints, 25¼c; No. 2 prints, 24¼c.

Potatoes, bag, f.o.b. in Toronto: New Ontarios, 70c.

Millfeed.—Bran, 23; shorts, 25; middlings, 30.

TORONTO POULTRY

TORONTO, August 11 — (CP). — Wholesale poultry prices were unchanged to-day.

FRUIT AND VEGETABLES

TORONTO, August 11 — (CP). — Wholesale prices on fruit and vegetables supplied by White and Co to-day were unchanged with the following exceptions:

Local tomatoes, 11 qt. No. 1, 12 to 15c; 6 qt., 8 to 10c.

ONTARIO HOGS

TORONTO, August 11 — (CP). — Liveweight bacon-hog prices moved up 25 cents at Brantford and Peterborough to-day and dressed-weights were 40 cents higher at the latter point. Other markets held steady.

Liveweights.—Chatham, $9; Hull, $9.50; London, $9.25; Peterborough, $9.40; Brantford, $9. 5.

Dressedweights. — Chatham, $12; Hull, $13; London, $12.60; Peterborough, $12.40; Kitchener, $12.25.

EAST BUFFALO LIVESTOCK

Hogs, 400; good to choice 160 to 230 lbs. rail hogs, $9.10; trucked ins. $8.75 down.

Cattle, 100; slow, steady; part load fairly good lightweight mixed steers and heifers, $9.35; low cutter and cutter cows, $3.50 to $5.25; plain fat cows, $6; light bulls, $4.75 to $5.75.

Calves, 75; steady; good to choice vealers mostly $11.

Sheep, 100; spring lambs nominally steady, $9.50 for good to choice ewes, wethers and bucks.

MONTREAL POULTRY

Poultry prices, per lb.—Chickens, frozen, milkfed 5 lbs. up 34c; B, 32. Selects, 5 lbs. up, A 31; B, 30; Chickens, fresh killed, Spring, 5 lbs up, B, 27c. Broilers, 2 lbs. down, 30c. Turkeys: 10 lbs up, A, 30c, B, 28c; 10 lbs. down, A, 29c; B, 27c; C, 21c. Fowls, 5 lbs. up, A, 23c; B, 21c. (Poultry prices nominal).

TORONTO LIVESTOCK

TORONTO, August 11 — (CP). — Prices on calves, hogs and sheep were steady on Toronto Livestock Market to-day. Lambs tended lower while cattle trade continued dull. Cattle holdover from Wednesday was 1,300 head.

Receipts reported by the Dominion Livestock Branch were: Cattle, 70; calves, 20; hogs, 180; sheep and lambs, 250.

A few common to medium butcher cattle sold at $4 to $6.50, about 15 to 25 cents lower for the week. A few good butchers were about steady at $6 to $6.25. Butcher cows made a top of $4. Some bulls ranged from $3 to $4. Common to medium stockers brought $3.75 to $4.75.

Veal calves traded at $7 to $9, with a few grassers at $4.

Off-truck bacon hogs were $10.

Good ewe and wether lambs sold off-truck at $9, some car lambs bringing $9.50. Culls and bucks moved at $7 to $8.50. Sheep ranged from $1.50 to $4.

Representative Sales Yesterday

Heifers.—5, 800 lbs., $5.50; 13, 830, $5.25; 4, 800, $5; 4, 700, $4.75; 4, 700, $4.65; 4, 750, $4.50; 3, 920, $4.25.

Cows.—5, 1100 lbs., $4.25; 2, 900, $4; 2, 1120, $3.75; 2, 1000, $3.25; 2, 960, $3; 6, 940, $2.75; 1, 1090, $2.50; 2, 970, $2.25; 3, 920, $2.

Bulls. — 1, 1510 lbs., $4; 4, 1360, $3.50; 8, 1020, $3.25.

Store Cattle. — 8, 720 lbs., $5.25; 20, 580, $4.65; 8, 500, $4.60; 5, 520, $4.50; 14, 550, $4.35; 7, 610, $4.25; 22, 907, $4; 5, 904, $3.80; 4, 800, $3.50.

Veal Calves.—13, 210 lbs., $9; 2, 165, $8.75; 17, 190, $8.50; 18, 200, $8; 26, 195, $7; 25, 160, $6; 8, 150, $5; 5, 200, $4.50; 8, 160, $4.

Sheep.—7, 140 lbs., $4; 9, 130, $3.50; 3, 210, $3; 2, 115, $2.50; 2, 120, $2.

Lambs.—55, 80 lbs., $9.50; 4, 95, $9.25; 27, 70, $9; 8, 60, $8; 5, 60, $7.

WINNIPEG GRAIN

WINNIPEG, August 11 — (CP) — Winnipeg wheat prices slumped sharply to-day, chiefly on the influence of outside declines, particularly Buenos Aires and Liverpool, together with favorable weather reports from Western Canada.

Final quotations were 2¾ to 2⅞ lower with October at 70¼, November 70¼, December 69¾ to ⅞, and May 72.

Trading was comparatively dull throughout the session, with mild flurries appearing in the early stages. Export business was estimated at 50,000 bushels mostly new crop wheat.

Buenos Aires divided 2¾ to 3⅜ cents and Liverpool was down ¾ to ⅞d at the close. American markets showed fractional declines.

Yesterday's Quotations

Futures:

Wheat—	Open	High	Low	Close	Prev Close
Oct.	.72¼	.73	.72	.72⅞	.72
Nov.	.72⅛	.73	.72⅛	.73	.72
Dec.	.71⅝	.72¼	.71¼	.71⅞	.71⅛
May	.74½	.74⅞	.74	.74⅝	.73
Oats—					
Oct.	.31¼	.31⅞	.31¼	.31⅝	.31⅛
Dec.	.29⅞	.30⅝	.29⅞	.30¼	.29⅛

MARKET QUOTATIONS

Quotations Complete To Closing Time

Toronto Stocks

Leeming and Leeming

	High	Low	Close
Abitibi	3⅜	—	—
Abitibi Prfd.	26½	26	26
Beauharnois	4⅛	4	4
Bell Tel	164	—	—
Brazilian	12⅜	12¼	12⅜
Brews & Dist.	5-5½		—
Brew. Corp.	2⅛-2¼		—
Brew. Corp Prfd	21½	21	21½
Bakeries	15	—	—
B. A. Oil	21¾	21⅝	21⅝
B. C. Pow. A	30-31¾		—
Build. Prod	59-60		—
Burt F. N.	22-25		—
Can. Bud	5-6½		—
Can. Bread	5-6½		—
Can. Cement	11⅝-11⅞		—
Can. Car & F.	15¾	15½	15⅝
Can. Dredge	22-24		—
Can. Malting	32-34		—
Can. Pacific	6⅞	6¾	6¾
Can. Alc. A	2⅞-3¼		—
Can. Alc. B	2¾-3½		—
Can. Oil	11½-14		—
Cockshutt	11¼	11	11
Con. Smelt	60½	60	60
Can. Canners	5½-6		—
Dom. Bridge	35¼-36¼		—
Dis. Seagrams	15¾	15	15
Dom. Stores	5⅜-6⅛		—
Ford A	20	19½	19½
Fanny Farmer	19¾	19⅝	19⅜
Con. Gas	178	177	177
Gyp. L & A	6¾	6⅝	6⅝
Gen. Electric	180-199		—
Gen. Steel W.	9¼	9	9
Ham. Bridge	8-9½		—
Honey Dew	30-55		—
Imp. Tobacco	15⅝	15¼	15⅜
Imp. Oil	17⅛	17⅛	17⅛
Int. Pete	26¼	26⅛	26⅛
Int. Util. A	8-9¾		—
Int. Utily. B	80-95		—
Laura Sec.	61-65		—
Loblaws A	23¼	23	23¼
MoC. Front	10⅜	10½	10½
Mont. L H & P	30-30⅝		—
Massey Harris	8½	8⅜	8⅜
Massey H. Prfd.	57	—	—
Nickel	50	48⅝	48⅝
Page Hersey	96	—	—
Press. Metals	23	22½	22½
Rogers Maj.	4-4½		—
Stan. Paving	2½-3½		—
Shawinigan	20½-21½		—
Steel of Can.	71	—	—
C. Vinegars	15-16½		—
C. Wineries	2½-3½		—
Westons	12¾	12⅝	12¾
Walkerville Brew.	1¾-2¼		—
Walkers	43¾	—	—
Walkers Prfd.	19	—	—

Toronto Mining

Biggar and Crawford

	High	Low	Close.
Aldermac	51	49	49
Amm	20	18	20
Augite	32	31	31
Arntfield	16-20		—
Buffalo Ank	16¼	—	—
Beatty	123	—	—
Bidgood	32	30	30
Base Metals	33	31	31
Bankfield	68	67	68
Bralorne	970	—	—
Bobjo	10	10	10
Bunker Hill	12	—	—
Brown Oil	34	30	30
Chesterville	136	129	133
Calgary-E	226	220	220
Coniarium	141-149		—
Central Pat	272	265	265
Coast Cop.	275-325		—
Can Malartic	105	100	100
Chromium	72	—	—
Castle	100	95	100
Davies	30	—	—
Dome	34½	34¼	34¼
Eldorado	246	238	238
East Mal.	230	220	220
Falconbridge	600-610		—
Francoeur	35-37		—
God's Lake	52	—	—
Gunnar	70	—	—
Goldale	28	—	—
Gillies	14	13½	14
Home Oil	118	115	115
Hard Rock	235	222	225
Harker	11	10½	10½
Hollinger	15⅛	—	—
Hudson Bay	29½-30¼		—
Howey	27-9		—
Jacola	16	—	—
Jellicoe	39	36	38
Kirkland Lk.	130	128	128
Kirkland Hud.	—	60a	—
Kerr-A.	221	216	216
Little L. Lac	345	335	335
Leitch	89	87½	87½
Lakeshore	52½	52	52
Noranda	74½	74⅛	74⅛
Moneta	190	185	185
Madsen	45	—	—
McIntyre	46¾	46¾	46¾
Macassa	495	480	490
MacLeod	390	375	385
Mining Corp.	191	185	190
McKenzie	129	124	125
McWaters	72	66	68
Naybob	71	66	66
O'Brien	385	380	380
Oro Plata	74	—	—
Okalta	131	125	125
Omega	57	—	—
Payore	15	14	14
Paymaster	50	—	—
Preston	183	169	173
Pickel Crow	530	520	525
Perron	153	152	152
Pioneer	299	—	—
Powell	243	240	240
Pend Oreille	205	186	190
Premier	230	228	228
Pamour	450	440	450
Red Lake	10	8½	9½
Reno	45	—	—
Roche	12½	12	12
Sherritt	135	131	132
Siscoe	218	217	218
San-Antonio	128	—	—
Sudbury Bas.	270	—	—
Sullivan	109	108	108
Sylvanite	345	340	345
Sladen	118	116	116
Stadacona	54	51	51
Toburn	208	—	—
Teck Hughes	460	455	455
Uchi	240	230	230
Ventures	605	600	605
Waite Amulet	740	675	675
Wright H.	795	790	790
Normetal	87-90		—
St. Anthony	14	13	13

New York Stocks

Biggar and Crawford

	High	Low.	Close.
Atchison	37½	—	—
Amer. Can.	101½	100	100
American Smelting	50	48⅝	48⅝
Amer. Rad. & S.S.	15½	15¼	15⅛
Amer. Rolling Mills	20½	—	—
Anaconda Copper	36	35	31
Balt. & Ohio	9	8½	8½
Bendix Avn.	23	22	22¼
Bethlehem Steel	58¾	57½	57½
Briggs	33½	—	—
Canadian Pacific	6⅝	—	—
Chrysler	73	71	71
Columbus Gas	7⅛	7	7
Cons. Gas	27⅝	27	27
Dupont	128½	127¼	127½
Elect. Bond & Share	8	7½	7⅝
Gen. Electric	42⅜	41⅜	41⅜
Gen. Motors	47½	45⅝	45½
Goodyear	28⅞	27¼	27¼
Int. Harvester	59¼	58½	58½
Inter. Nickel	49⅞	49	49
Mont. Ward	48⅜	47	47
N. Y. Central	20	18¾	18¾
North American	21⅜	20½	20½
Pack. Motors	5⅜	5¼	5¼
Radio Corp.	7⅜	7½	7½
Standard Brands	8	—	—
Std. Oi of N.J.	55½	—	—
Studebaker	8¼	8⅛	8⅛
South. Pacific	20	18¾	18¾
Union Pac⅛ific	90½	88	88
United Corp.	2⅞	—	—
U. S. Steel	60¾	59	59¼
Westinghouse	102¾	100	100⅝
Yellow Cab	20¼	19⅝	19½

HOUSE TO NAVY

MOMBASA, Kenya—(CP). — Sir Ali Bin Salim, Sultan of Zanzibar's representative here and member representing Arab interests on the legislative council, has presented his country residence to the Royal Navy.

BUEHLER BROTHERS Friday Only

VEAL STEW	12½c	Wing Steaks	25c
Shoulder LAMB CHOP	23c	Waffle Steak	25c
Shoulder VEAL CHOP	15c	PRIME RIB (Choice Oven Roast, No Bone, No Waste)	23c
Loin and Rib VEAL CHOP	22c	SIRLOIN STEAK	25c
		Cut From Leg VEAL CUTLET	27c
		BLADE ROAST	16c

PHONE 3680 FREE DELIVERY 387 GEORGE

New Books At The Public Library

June 15th 1938

Great Migration, Guillet; Watch Czechoslovakia; Cockroaches and diamonds, Goss; Beyond sing the woods, Goss; Under Capricorn, Simpson; She painted her face, Yates; Boats, airplanes and kites, LaBerge; Chinese women yesterday and today, Ayscough; Summer moonshine, Wodehouse; George Westinghouse, Amer. Soc. of Mech. Engineers; Financial security through Life Insurance, Speicher; Retrospects of a newspaper person; Journal. Kurz; What to say, Duryea; How to speak in public. Kleiser; Madame Curie, Curie; With love from Rachel, Sullivan; Murder in Crown passage, Burton; Humorous hits, Kleiser; Great contemporaries, Churchill; Whitaker's Peerage, etc.; Strangers, Houghton; Prodigal parents, Lewis; Silver sickle case, Brock, L.; Marigold, Hill G. L.; Strumpet sea, Williams D. A.; In the name of common case, Chappell, M.; Hell on ice, Ellsworth E.; How to draw what you see, Moore M.; Let's go to the West Indies. Seaton; Canada looks abroad, Mackay & Rogers; Bronc sister, Thorne; Women of today, Cole; Cardboard castle, Wren; Swiss sonata, Graham; Ancient east and its story, Baikie; Humour and humanity, Leacock; More about Nova Scotia, Dennis; Moments of memory, Asquith; Barrie James M, Roy; Transition, Durant; Winged Pharaoh, Grant; Homer Watson, Miller; Without charm, please, White; Dark Weaver, Salverson; Murder in the ruins. Temple-Ellis; Devil to pay, Queen; Woollcock, 2d Reader; This proud heart, Buck; Light of other days, Corbett; Above the dark tumult, Walpole; Sleep in peace, Bentley; Russia twenty years after, Serge; Healing knife, Sava; Case of the substitute face, Gardiner; Trumpets calling, Aydelotte; Great argument, Gibbs; Defence of empire, Angell; As much as I dare, Mackenzie; Elementary photography, Neblette; Nobody's in town, Ferber; Romance of astronomy, Grondal; House of spies, Deeping; Practical amateur photography, Davis; Enchanted oasis, Baldwin; Action at Aquila, Allan; Summing up, Maugham; Old woman remembers, Stringer; Amulet of gilt, Taylor; Looking behind the censorship, Young; Constitution of Canada, Kennedy; Enchanter's nightshade, Bridge; Gold missus, Fowler-Lunn; Showcard writing, Blair; Canadian home gardening, Cutting; Woodwork for high schools;

Primary Industrial Art, Wilson; Annointed, Davis; Summer Moonshine, Wodehouse; History of Commerce Day; My Brother A. E. Housman, Housman; Standard Coin Catalogue, Scott; Dictionary of Photography, Wall; Blood on His Hands, Afford; Wanderer, Alan-Fournier; Private Duty, Baldwin; Fire of Spring, Bolleau; Honour-bound, Baldwin; Edna, His Wife, Barnes; Jungle Gold, Beach; Bad Medicine, Bennett; Easter Holiday, Blodgett; Bullet in the Ballet, Brann; When Yellow Leaves, Bolleau; Fair as the Moon, Bailey; North Wind, Bower; Ships in the Bay, Broster; Don't Ever Leave Him, Brush; Blind Barber, Carr; Wild Song, Colver; Secret of the Navy, Copplestone; Old Wine and New, Deeping; Smith Deeping; Man on the White Horse, Deeping; Where Three Roads Meet, Dell; Rock in the Sea, Delmore; Snobs, Dormie; Progress of Julia, DuMaurier; Detectives in Gum Boots, East; Form This Dark Stairway, Eberhart; Woman in the Family, Edginton; Summer Morning, Edginton; My Own Far Towers, Elker; Proselyte, Ertz; Spanish Maine, Wren; Bubble Reputation, Wren; This Little World, Young; Rich Cargo, Young; Two Gun Kid, Yore; Green Rushes, Walsh; Storm Music, Yates; Syndicate of Death, Wheeler; Spies Never Return, Walsh; Bracken Turning Brown, Wynne; Key Above the Door, Walsh; Ranchman's Return, Ward; Man Who Was Too Clever, Gilbert; Aconite Murders, Williams; Susan of the Storm, White; Jasmine Farm, Arnim; Even Such is Time, Wallace; While Rivers Run, Walsh; Man From Whitehall, Walsh; Captain Nicholas, Walpole; Secrets for Sale, Vahey; Old Guard Surrenders, Vachel; Mid-Atlantic, Taffrail; Elizabeth, Swinnerton; Outlawed, Strange; Homicide Haven, Turner; Dark of the Moon, Thayer; Gentle the Regiment, Talbot; Empety World, Stevenson; End of Mr. Garment, Starrett; Greengates, Sheriff; Scarrow, Bellamy; Venetian Masque, Sabatini; Sunburst, Ruck; Change Here For Happiness, Ruck; Mother of the Bride. Rosman; And All Because, Robins; Prairie Princess, Robertson.

First night, Rea; Son of the South, Reid; Troubled Waters, Raine; Mr. Smith's Hat, Reilly; Mr. Pete and Co., Rice; Miss Pinkerton, Rinehart; State vs. Elinor Norton, Rinehart; Greek Coffin Mystery, Queen; Red War, Philips; Marjolaine, Primrose; Such An Enmity, Pertwee; 'Pumpkin Coach, Paul; Gaudyvnight, Sayers; Puzzle of the Silver Persian, Palmer; Running special, Packard; Four Stragglers (2 copies) Packard; White Reef, Ostenso; Will and the Deed, Ogburn; Shining Windows, Norris; Secret Marriage Norris; Flying Years, Niven, Triumph, Niven.

Gun Smoke, Nelson, Heart of the North, Mowery; Sapphire, Mason; Taking of the Gry, Masefield; If I Have Four Apples, Lawrence; Death by Misadventure, Malim; Snatch, Markham; Death at the Horse Show, Loder; Full Flavor, Leslie; Painted Ponies, LeMay; Green Light, Douglas; Murder in Chelsea, Lorac; Doctor Ibrahim, Knittel; Strange Lover, Lambert; Barren Metal, Jacob; Mystery of the Rabbit's Paw, Jepsom; Week-end Make-believe, Keeny; Anitra's Dance, Hurst; Traitor, Horler; No Quarter Given, Horgan; Harvest in the North, Hodson; Why Shoot a Butler, Heyer; Tragedy in the dark, Hamilton.

Murder in Mortimer Square, Grierson; Heart Appeal, Grieg; Yes Inspector McLean, Goodchild; Mountain Mew, Gregory; Sweet Danger, Grieg; Dover Train Mystery, Gilbert; Smoke Tree Range, Gooden; Cross of Peace, Gibbs; Vanishing Idol, Gibbs; Case of the Howling Dog, Gardner; Harvard Has a Homicide, Fuller; New-Made Grave, Footner; Coyote Gulch, Field; Outlaws Three, Field; Pageant of Victory, Farnol, Charmain, Lady Vibart, Farnol; Dr. Budleigh's Heritage, Fairway; Murder of Pleuders, Everton; Insoluble, Everton; Without My Cloak, O'Brien; Delight, Wynne; Matador, Steen; Holy Deadlock, Herbert; And Quiet Flows the Don, Sholokhov; Songs of the Undertow, Macdonald.

This Publican, Yates; Death in the Forest, Brand; Spring Comes to Miss Lonely Heart, Ruck; Thank You, Jeeves, Wodehouse; Robbers' Roost, Grey; Mr. Smith's Hat, Reilly; So This Is Kenya, Brodhurst-Hill; Papuan Wonderland, Hides; Zambesi Days, Robertson; Famous Utopias, Andrews; Golden Knight, Challis; Love the Destroyer, Leigh.

Juvenile.

With Sword and Song, Rosenburg; Illustrated Bible Story Book; Myths and Enchantment Tales, Price; Bird Houses Boys Can Build, Siepert; Mulberry Street, Seuss; Bobra of Bali, Wilhoite & Horton; Snuggles, Frees and Barrows; Five Little Bears, North; Audubon, Rourke; Christmas Carols, VanLoon; Good Habits, Charters; Keeping Healthy, Charters; Living Healthfully, Charters; Everyday First Reader, Dunn; Everyday Primer, Petersham; Everyday Second Reader, Baker; Marty Lends a Hand, Latham; Zickles' Luck, Turpin; Magic Spear, Crane; Peter Rabbit, Potter; Mr. Blue Peacock, Diehl; Steamship Book, Pryor; Karl's Wonder House, Bergman; Little Pear and His Friends, Lattimer; Sean and Sheila, King; Through Golden Windows, Randall; Air Peril on the Amazon, Poole; Till Potatoes Grow on Trees, Brock; Boy Birdhouse Architscture, Bester; High in the Mountain, Brock; To-day's A B C Book, King; We Go Exploring, Lichliter; Dirigible Book, Pryor; Train, Pryor; Little Gardeners, Enckner; Lings, Eldridge; Little Elephane Catches Cold, Weshburn; Red and Gold Stories, Cook; Toys Every Child Can Make, Wright; Money-making Hobbies, Collins; Little Primer, Miriam; Bow-wow and Mew-mew, Craik; Bunny-Be-Glad, June; Happy Mannikin in Manners Town, Craik; Famous Musicians, Smith; Little Boy France, Snell; Gingerbread Man, Higgins; Stories Behind World's Great Music, Spaeth; Ronnie, Malot; Miniature's Secret, Hawthorne; Clinton's Quest, Westerman; In All France, France; Dog of Flanders, Ouida; Lost Log Cabin, Furlong; Fun Book, La Rue; Under the Story Tree, La Rue; Billy Bang Book, La Rue; Nip and Dick, Gates; Funs with Nip and Dick, Gates; Hunting, Patch; Outdoor Visits, Patch; Tiny Tom Primer, Smith; Home First Reader, King and Smith; Surprises, Patch; In Animal Land, LaRue; Good Time Book, LaRue; Hugh and Nancy Milner-White; Sally of the Fourth, Monin; Oregon Trail, Parkman; Rainbow Boy, Lancaster; Little Pear, Lattimer; Round the Year, Gates; Peter and Peggy, Gates; Llewellyn Tower, Smith; Arctic Air Terror, Jackson; Crash, Coattes; North to the Orient, Lindbergh; Xmas and Xmas Lore, Crippen; Flaxen Braids, Turngren; Chinese Twins, Perkins; Eric and Sally, Spyri; Stamps of the Empire, Todd; Mystery Manor, Atkinson; Little Lives, Kenly; Bertram and His Fabulous Animals, Gilbert; Poems for the Very Young Child, Knippel; Adventure and Life, Scotland and Wood; Scarlet Riders, Campbell; Pedagogy of School Music, Marshall; Tuk-Wi, Birney; Health, Turner and Collins; Voyage of Growing Up, Turner & Hallock; In Raining for Health Turner & Pinckye; Some Animals and Their Homes, Phillips; Story of the Annes, Humphreys; New Friends, Heffron.

How You Work, Wilson; He Went With Vasco da Gama, Kent; 20,000 Leagues Under the Sea, Verne; Tin Lizzy, Allen; On Jungle Trails, Buck; Pets and Friends, Myers; Some Animal Neighbors, Philips; Ways of Wonderland, Begley; Jean and Bob, Boyle; Twins in Book-land, Boyle; Sniff, Tippett; Fuzzy Tail, Sondergaard; Key Corner, Evans; What the World Eats, Webster; Sailing for Gols, Johnson; Long Whip, Walden; Yip and Yap, Dixon; Su-Lin, Waring; Treasure Chest of Nursery Favories, Price; Devil's Highway, Summer's; History of Canada, Bingay; Pilgrim's Progress, Bunyan; Bible stories, Chalmers.

Pioneer Life, Buillet Book 2; Social Life, Book 3; Great Hours in Sport, Buchan; Songs for Young Canadians, Bevan; Felicity Dances, Haskell; Sammy Squirrel Goes to Town, Honness; Eight Cousins; Alcott; Call of the Wild, London; Scouting with Daniel Boone, Tomlinson; Overall Boys, Grover; Little Pioneers, Warren; Real Story Book, Wadsworth; Craft of Modelling Railways, Beal; Fairies and Enchanters, Williams-Ellis; Invitation to the play 1 and 2, Cousins; Golden Staircase, Chisholm; Stories from Don Quixote, Lang; Australia's Story, Marshall; Planes Over Canada, Sandwell; What Can We Do Now, Bennett; I Spy Rhymes, Hickson; Hereward the Wake, Kingsley; Heroes, Kingsley; Scouting Games, Baden-Powell; Raggedy Anne Magic Wishes, Cruelle; Scott's Stamp Catalogue, 1938; Little Black Sambo, Bannerman; Behave Yourself, Allen; Journal, Keller.

Reduces Varicose Or Swollen Veins

Simple Home Treatment Prove It At Small Cost

The world progresses. To-day many minor ailments that took weeks to overcome can be helped much more quickly. If you have varicose veins or bunches start to-day to bring them back to normal size and if you are wise you will do so.

Just get an original bottle of Moones Emerald Oil at McDermid & Jury's or any dispensing pharmacist and apply it night and morning to the enlarged veins. In a short time the veins should begin to grow smaller and by regular use soon approach normal.

People who want to reduce varicose veins or simple swellings, should not hesitate to try a bottle at once. It is so penetrating and economical that a small bottle lasts a long time.

Heads War Games

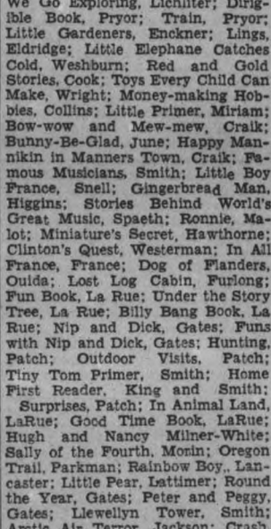

BRIG.-GEN. ELKINS

Commanding manoeuvres, which will be held starting Aug. 29 by many units of Canada's regular army at Camp Borden, Ont., will be Brig. W. H. Elkins. The exercises are expected to be the most ambitious display of military strength held in Canada since the world war.

KEENE

Mr. and Mrs. Percy Allison of Peterborough were Sunday guests of Mr. and Mrs. Norman Gainor.

Mr. Kenneth Joyce of Sarnia, visited friends in the village on Sunday.

Mr. and Mrs. Colin Comrie of Toronto, were Sunday guests of the former's parents, Mr. and Mrs. John Comrie.

Dr. and Mrs. Ross and son James of Toronto, were week-end guests of Mr. and Mrs. J. J. Moore.

Miss Mary Hope of Toronto, spent the week-end with Mr. and Mrs. J. J. Moore.

Mr. and Mrs. Kenneth Mahood, of Hamilton, were Sunday guests of the latter's parents, Mr. and Mrs. James Wilson.

Mr. and Mrs. Edwin Coward of Port Hope are holidaying with the latter's parents, Mr. and Mrs. Charles Thompson.

Mrs. Joseph Carley and family have returned to their home in Toronto

Mrs James Wilson has gone to Hamilton to visit her daughter, Mrs. K. Mahood

Mrs. Thomas Taylor, Mrs. Fowler, Mrs. Dobbin and Mrs. James Elmhirst and Mrs. Arthur Elmhirst are caming at Orillia.

Master Richard Skinner and Miss Betty Skinner of St. Catharines, are vacationing with their grandmother, Mrs. Richard Skinner.

Mr. and Mrs. A. Cocks of Peterborough, are holidaying with the latters parents, Mr. and Mrs. Norman Gainor.

Miss Helen Clarey of Oshawa, is holidaying with Mr. and Mrs. Gerald Adamson.

On Friday evening a large crowd assembled at the Zion Hall, where a miscellaneous shower was tendered for Mr. and Mrs. Robert Manley (nee Mary Tate). A pleasing address was read by Thomas Carey and the Messrs. Vincent Hayes and Clarence Swane carried in a pretty decorated basket heavily laden with gifts. The groom thanked his friends and lunch was served.

The evening was spent in round and square dancing to the music of Red Moncrief's orchestra.

BETHANY

J. J. Clarke, Jr., has accepted a position in Montreal during the balance of the holiday season before resuming his studies at Queen's Medical College, Kingston.

Mrs. Bane, who has been the guest of Mrs. Alfred Driver for a couple of weeks, has returned to her home in Toronto.

Mr. Gerald Galloway of Sask., is at present the gue uncle and aunt, Mr. and M McCartney, of Cornwall.

Miss Doris Driver, who h attending summer vocationa at Toronto, returned home on day and is visiting friends th at Pontypool.

Mrs. Cecil McGill of Montre small daughters, Joyce and are holidaying this week wit parents, Mr. and Mrs. Jas. M non, Wilson street.

Miss Silva Whitcombe of Lind is holidaying with Mr. and M Lloyd Kennedy.

Mrs. Walter Rigley spent last week the guest of her brother, Keith and Mrs. Thompdyke at Fenelon Falls.

Mr. Vernon Young of Toronto is a holiday guest of Mr. and Mrs. A. B. Sisson, eighth line, for a few days this week.

BIG "GOINGS ON" AT YOUR GROCER'S

He's Celebrating

"C.W. POST" CEREAL WEEK

"C.W. POST" CEREALS

ALL MADE IN CANADA FROM CANADIAN GRAINS

SOLD BY GROCERS WHO SERVE YOU BEST

The Examiner

e Peterborough Examiner, published each evening by Peterborough Examiner, Limited. Office: Hunter and Water Streets, Peterborough, Ont.

bscription Rates: 18c per week in City of Peterborough delivered by carrier.; $6.00 per year by mail to outside points.

embers: Canadian Press; Audit Bureau of Circulation; Canadian Daily Newspaper Association; Empire Press Union; Ontario Provincial Dailies Association.

H. L. GARNER, Managing Director.
A. R. KENNEDY, Managing Editor.

TELEPHONE 1600.
Private Branch Exchange to All Departments.

THURSDAY, AUGUST 11, 1938

A Dangerous Practice

In the interest of public safety, as well as for the enjoyment of hundreds of people who frequent the swimming beach at Inverlea Park during the summer months, the parks committee should provide facilities for diving. The board long used by bathers has disappeared and has not been replaced, and during the present season the only spot from which divers could do their stuff has been the Park Hill Road bridge.

The use of the bridge for this purpose is strongly objectionable. In the first place divers are exposed to danger in making an unskilful dive from such a height, but a much more serious peril is the chance that some youngster, intent upon watching the bathers leap from the bridge, may be knocked over and killed by a passing motorist. Cars necessarily pass close to the railing and with scores of bathers, large and small, congregating on the bridge there is always a certain amount of risk that should be eliminated. The police have repeatedly chased the youngsters away from this danger point but officers cannot be there at all times and when there are no police in sight there is a rush back to the bridge.

It is felt that if a suitable diving platform, equipped with a tower and a number of planks were built and anchored in the river off the beach the majority of those who now use the bridge would be satisfied with the new facilities and most of the danger of accidents would be eliminated. The diving raft need not be an expensive proposition and the benefits it would produce would loom large when compared with the cost involved.

There are still weeks of swimming left. It is not too late to do something in this line now and we believe that the parks committee would be justified, in view of the conditions that have developed, to deal with the matter without delay.

Not The Way Out

A fine sample of the muddled thinking that is being done by the powers-that-be in Alberta at the present time has been furnished by a speech made recently by Hon. Solon Low, Alberta's provincial treasurer, to his constituents.

To Mr. Low there is nothing easier than solving Canada's financial problems.

All that is necessary to be done to ote the Alberta financial genius is for e Dominion government to "distribute oney free to all Canadians so that all dustries would be busy, ending unemloyment."

As easy as that.

As to making this huge inflation scheme possible, Mr. Low has the answer for that too.

He would make use of "all gold produced in Canada" and he would pay for with bank notes, arguing that these ould cost the government "only the printing."

ently Mr. Low has not gone e inflation trail far enough to that the scheme he is proposing ely would put the Canadian r on the toboggan slide and shoot it e bottom at a record speed.

suggests distributing money to all adians, apparently oblivious to the as pointed out by the Ottawa l, that to present Canadians with us of even $100 would mean the ng of $1,100,000,000 of new paper y—three times the total paper cur now in circulation and doing the ess of the country.

e Alberta treasurer had better read istory of Germany and what infla d to the German mark and the ble before he advises free resort to the printing press route to prosperity.

edestrian

Gee's remarks in police e other day about millions on roads and not a dollar footpaths for pedestrians aw attention to a situation to be well-known to every e government.

tendency apparently is to highways as the exclusive the motorist, disregarding many folk have necessarily ng these roads on foot. Long odern highway was thought r cars were not even a dream d schools were built along arteries of traffic and they re today, which means that m, pedestrians must still use ay, despite the fact that the the automobile has turned it speedway.

ously, walking on trunk roads days is a dangerous operation, but ome provision is made for pedes folk will have to go on taking the The answer of course is the con ion of footpaths along heavily travelled roads and some of the millions that are being tossed away building modern highways along such routes as the Oregon Trail and blasting through rock to straighten out curves in other roads, might be used to far better advantage in providing sidewalks or cinder paths along the highways.

The cyclist furnishes another problem. Evidently the bicycle is in for a new era of popularity and that means riders will add to the congestion on highways, risk their own lives and shatter the nerves and ruin the tempers of motorists by bobbing up all over the place.

Is the only solution to go on killing pedestrians and bicycle riders or cannot we, as supposedly sensible people, arrive at a program that will recognize that both of these classes have a right to ask for protection and consideration?

Doing Fine Work

The fact that Hon. P. W. Dewan, Ontario's minister of agriculture, who formally opens the Peterborough Industrial Exhibition on Thursday next, has arranged his plans to be in Peterborough so that he may address the dinner of the junior farmers on the evening before is an official recognition of the very important work the Exhibition is doing to keep young people on the farm and instil in them greater pride in agriculture as a profession.

The Peterborough Industrial has pioneered this junior farmers' work as an Exhibition feature, and, so widely has it expanded and so keen has been the interest engendered, that it has become one of the most important, and certainly one of the most encouraging departments. It is interesting to note that this year the farm girls threaten to steal the show and that the competitions in which they are represented may surpass in number of entries the contests carded for farm boys.

In other words, Peterborough's big fair has been winning friends for itself not only among the boys of the surrounding district but among the girls as well, and with scores of enthusiastic boosters among the young people has no reason to feel dismayed about the future.

There is a feeling among the directors that this year's Exhibition is destined to set new records in attendance, number of exhibits and all-round excellence. The Peterborough Industrial is of course a Class A fair now, which means that all the live stock shown here must be registered and it is the hope of the directors that the local exhibition will do for the farmers of Central Ontario what the Ottawa Fair has done for Eastern Ontario and the London Fair for the folk of the western part of the province.

In assigning a most important part of the program to junior farmers' work the management is going a long way toward meeting that aim.

Those Fishing Licenses

The Examiner's contention that the fee charged non-resident fishermen is unreasonably high and is creating resentment among tourists from the United States has been borne out by the story from Lindsay of Pennsylvania and Ohio visitors complaining vigorously about the cost of fishing licenses and threatening not to come back to this province another summer.

The fact is that in several fishing states of the Union, notably Michigan, the state authorities are satisfied with a nominal fee of $1 for non-residents and it is the knowledge of that low license that inspires visitors to Ontario to complain when they are called upon to pay over five times that sum.

To make matters worse it is not proving a good fishing season in many sections and tourists can scarcely be blamed for registering a protest when they are nicked heavily for the privilege of fishing, pay handsomely for a boat and the services of a guide and then have to go home with a small catch or perhaps none at all.

Under the circumstances a reduced license fee would seem to be indicated and it should be accompanied by a constructive policy of re-stocking fishing lakes and streams. We cannot expect to collect luxury license fees from visitors who find it difficult in many cases to catch their quota, after they have dipped deep into their pockets for money to pay for the privilege of wetting a line in Ontario waters.

We must charge less for fishing and at the same time endeavor to provide better fishing if we hope to continue tourist traffic into the province at the same volume that marked earlier years when there were more fish and visitors did not mind paying for the opportunity of catching them.

It has been the case, hitherto at least, that our tourist business has been linked up with our resources of fish and game. If we want that business to flourish it is obvious we must do more than we have been doing to see that those resources are maintained. Otherwise we should cease advertising Ontario as a fisherman's paradise and start out on a new tack of selling this province to our American friends as a summer playground par excellence for the whole family. There is always that course available, but in the meantime we should not lose our reputation as a fishing province without making an earnest struggle to save it.

Just Marking Time

It will be a matter of regret to the few folk with vision who have been preaching the desirability of reforestation to learn that the project upon which the Peterborough County Council embarked so gaily at the June session is still marking time and that the present indications are the deal with the Department of Lands and Forests may fall through.

There were high hopes when it was announced that a large tract of land in the county, suitable for no other purpose than for reforestation, would be secured by the council and that upon this area of Belmont and Methuen townships new groves of trees would be planted, designed to become valuable stands of timber in the years that lie ahead.

There is every need for a vigorous policy of reforestation in this district which has not only been bared of practically all its timber as a result of the activities of the lumber companies but in more recent years has been denuded likewise of most of its supply of wood for fuel purposes, as the advent of the motor truck opened up new districts, where wood-cutting had been economically impossible until the new form of transportation paved the way for operations.

Most of the land that was covered by these stands of timber is useless for agriculture; it is fit only for growing trees, and unless it is devoted to that purpose it is to all intents and purposes valueless. On the other hand it is ideal land for reforestation and the more acreage that is used to that end, the greater will be the contribution to the wealth of the district when the trees reach a marketable size.

That being the case it is disquieting to find that the reforestation policy of the county council is not being pursued with any great signs of vigor and that the whole scheme threatens to be hung up even before the land has been acquired. Growing trees is necessarily a slow process, but the earlier the start in getting a reforestation program under way the sooner can returns be expected. The present holdup in the scheme is, frankly, disappointing.

NOTE AND COMMENT

The treasurer of the Wong Hi Society in Toronto was robbed by holdup men. In other words the Wong Hi is now low.

A newspaper asks the question, "Do you object to women smoking in public?" Well, suppose you do.

Niagara Falls may be short one bridge but is still able to report honeymooners as registering in average numbers.

Peterborough's Exhibition is only a few days away. The wise citizen is all ready for the event, having purchased his strip tickets.

There is talk in Toronto of appointing a traffic dictator. They had better furnish the official appointed with a couple of machine gun squads.

At least Premier Hepburn waited until he got home from the West before declaring the fixed price on wheat to be "absolutely asinine."

The quints are to be on view to the public again next year, it it announced, which sounds like a record early start in tourist promotion for 1939.

John Cobb, British driver, in a trial run, has travelled at 250 miles an hour. That makes the speeders on the Lakefield road look as if they were crawling.

Winnipeg has imported another football star from the United States. Apparently there is no duty on triple threat men.

They are making hot dogs with zipper fastenings now and the next improvement will be to put some meat in the things.

Ontario's tobacco crop is estimated as worth $18,000,000 and that is a lot of money to get out of something that not so long ago was not even regarded as an Ontario product.

They are planning underground garages in Ottawa to help beautify the city. Now if they could also get the cars to run underground the whole problem would be solved.

Premier King has been leader of the Liberty party for nineteen years and probably feels that nothing worse happened to him in that time than the advent on the political stage of Mr. Hepburn.

RAIN IN SUMMER

O gentle, gentle summer rain,
Let not the silver lily pine,
Tho' drooping lily pine in vain
To feel that dewy touch of thine—
To drink thy freshness once again,
O gentle, gentle summer rain!

In heat, the landscape quivering lies;
The cattle pant beneath the tree;
Through parching air and purple skies
The earth looks up, in vain, for thee;
For thee—for thee, it looks in vain.
O gentle, gentle summer rain!

Come thou and brim the meadow streams
And soften all the hills with mist,
O falling dew! from burning dreams
By thee shall herb and flower be kissed,
And earth shall bless thee yet again,
O gentle, gentle summer rain!

William Cox Bennett.

Souvenir Spoons Stage Comeback

(From the Christian Science Monitor)

AN OLD FRIEND is coming back—the souvenir spoon of a generation ago. The New York World's Fair next year will witness the return of this fad of the nineties, according to an announcement by a jewelry firm which has an eye to the future as well as the past. When the fair opens Grover Whalen will probably throw out the first spoon. Maybe it will have Corrigan and his "crate" on it —or maybe not.

Remember the souvenir spoon from another World's Fair — the one in Chicago in 1893? Others appeared then and later. There was one of a Chautauqua, when Chautauquas were in flower. The Flatiron Building in New York was the inspiration of another. And, of course, Washington, D.C., inspired spoons with George Washington, the Washington Monument, Mount Vernon, and the White House. In Richmond, Robert E. Lee was spoon-arized.

In time, many such spoons found their way to many a whatnot in many a parlor. They were supposed to be merely ornaments (except sometimes when there was "company"), but children were allowed to play with them on rainy Sunday afternoons. They looked their best deployed in parallel formation on the mauve plush sofa.

Whence came souvenir spoons? From Europe, a nameless historian records. A Washington, D.C., jeweler brought back some of historical nature, and soon was making and selling spoons suggested by current and earlier American celebrities and events— the battleship Maine, Admiral Dewey, McKinley, T. R., the Gibson Girl, Niagara Falls, the Statue of Liberty, the Woolworth Building (when that was a skyscraper), Pike's Peak, Bunker Hill.

Hail to your return, O, souvenir spoon! Let him scoff who will! Why not record history on a spoon? Do we not remember something imperishable on a Greek urn?

WHY WORRY?

(Telephone Echo)

MAN COMES into this life, without his consent, goes out against his will, and the road between is a rocky path. When he is young the big girls kiss him; when he is older the little girls kiss him and big ones won't. If he is poor they say he is "no good"; if he becomes rich he is a "grafter." When he needs credit he can't get it; if he does not need it every one tries to extend it to him (even the bank). If he enters politics, it is for what he can get out of it. If he keeps out of politics he is not public spirited enough to do his part. If he gives to charity, it is just "for show." If he does not, he is "stingy and miserly." If he takes an active interest in church work he is a hypocrite; if he does not he is a hardened sinner. If he is affectionate he is "soft"; if he is not he is "cold blooded." If he spends money he is a spendthrift; if he saves it he is a tightwad. If he dies young he had a wonderful future ahead of him; if he lives to ripe old age he never amounted to much anyway. So why worry.

FOOD ON SHELVES.

(Kitchener Record)

IT IS CANNING TIME, and thanks to kind Providence orchards and fields are again producing fruits and vegetables in abundance. Shelves are beginning to sag under dozens of quarts of cherries, green beans, beets, pickles and what not.

This doesn't necessarily mean that prosperity has rounded that elusive corner, but it does mean food for next winter. There is something satisfying about shelves heavily loaded with food. It makes for a measure of confidence in the future. The interest on the mortgage may be coming due, and the coal bin may still be empty, but one may face the days ahead with the assurance of having at least something to eat. A well-stocked larder is always more assuring than next winter's pay cheque. So, for the time being, let's not worry too much about what the complicated economic system may have in store for us in the future.

A NEW ELEMENT.

(Christian Science Monitor)

THERE'S much to be said in favor of the existence of a 93d element, transuranium, announced at the French Academy of Science as discovered by the noted physicist, Dr. Jean Perrin and associates, and very little that can be said against it—until the initial data have been carefully checked. This will be done immediately by physicists all over the world as soon as the paper is published.

When the distinguished Russian chemist Mendeleeff conceived of the Periodic Table, or "social register" of the elements, arranging them in families and groups according to weight, chemical activity, etc., he left many blanks to be filled in during later years as new elements were discovered. From the lightest to the heaviest known elements the series allows for 92. Italian physicists, however, have made a 93d and a 94th by adding electrons to uranium in atomic bombardment.

BRAIN VS. PHYSIQUE.

(Halifax Herald)

IT IS ANNOUNCED from Berlin that students taking examinations for all German universities must:

Be able to run two miles in 13 minutes; jump 13 feet, six inches; throw a 16½ weight eight yards; and swim 54 yards, breaststroke, in 60 seconds.

Imagine a Goethe up against a physical test of that description, or a Handel or a Beethoven....

Or, reductio ad absurdum, fancy imposing those "matriculation" conditions upon two of their most prominent authors, the ponderous Goering or the crippled Goebbels!

But that, of course, is the absurd essence of Nazi-ism: not what its leaders could or should do, but what the rank-and-file must do

AND HE GOT IT

Seaside Sheik: "What are you following us about for?"
Beach Official: "Arf a dollar."

—Humorist.

• A Newspaperman At the Races

(From the Ottawa Journal)

PSYCHOLOGISTS tell us that most behavior in life is a process of escape (which is as good an excuse as any). With the market averages, the diplomatic cables and other news speaking grimly, we decided to stop trying to get our fourth putt up close, and seek high, impracticable adventure (plus forgetfulness) at the races.

Well, to make a long story short, we're beginning to wish we hadn't. Our visit to the track, of course, was concerned mainly with improvement of horse-breeding, but we have to admit that, with no pecuniary motive whatever, but just for a lark, we risked a few shillings on the outcome of shillings on the outcome of a few a few races.

Which is what we want to tell you about. We have no objection whatever to a small contribution to Mr. Duplessis' exchequer, nor even to that of Mr. Thomas Patrick Gorman; what burns us up is the contribution's proof that we're not a judge of horseflesh.

It wasn't that we lacked advice; that we didn't consult with experts. We had, and we did. People just crazy about horses (we could tell it by the way they studied the racing forms) placed all their lore at our disposal. They told us that such and such a horse, out of such and such another horse, was a cinch, that it was an indignity for it to be on such a track instead of matching hoofs with War Admiral at the Pimlico Futurity. We, alas, agreed with them.

Tips? We had them from the grain box, and the horse's mouth. We had them from owners, and from friends of owners, and from friends of friends of owners, and once we had one from a man whose cousin had been to tea (that's what he said) with the aunt of a jockey. We didn't prosper.

That's what they call the "daily double." This (not a setting-up exercise) part of judging good horses, or process of improving the breed, consists of one's ability to pick the winning horse in two consecutive races. Here, bringing into play all our skill, plus a little diversified hedging on our judgment, we were enabled to guess the winner of the first race, but never the second. That second baffled us. We resorted to betting on numbers, and on combinations of numbers, and on names of horses (think of "Dinain"!) and on the colors of the jokeys' caps—to no avail. Finally, we reflected sadly that if racing be the sport of kings, as Shakespeare or somebody said it was, the genealogical tree of our royal lineage must have widened desperately.

Yet there was one thing that we liked; a sort of consolation. Some horses lead from barrier to camera. Others come from nowhere out of the pack, make a garrison finish. The ones we bet on always remained well behind, where everybody could see them.

• Horseshoes A Fine Old Game

(From the Lindsay Post)

MEN, and some women, who indulge in that very pleasant pastime of horseshoe pitching need have no hesitation in admitting the fact that they seek recreation in this particular game because it has an honorable history. When in the company of persons discussing birdies, approach shots, niblicks, etc. it is not necessary for them to keep their own counsel and refrain from mention of "ringers," "leaners," one and one-quarter turns and other terms of horseshoe pitching because the game of their hearts dates back long before the first golf club was swung on the pebbles which first served as balls.

Horseshoe pitching is a game which has occupied leisure hours of noblemen and kings, and courtiers and princes in days gone by. The grand old game of barnyard golf, popular through the years when other lesser activities have risen, flourished and died, still goes on and is enjoyed by thousands throughout the world.

According to Frank G. Menke, in his All Sports Record Book, the horseshoe pitchers can trace the origin of their sport back to the time immediately following the invention of horseshoe—a mere lapse of 2,500 to 2,000 years.

"When Rome and Greece were world powers, the soldiers found exercise and sport in throwing the discus," Mr. Menke writes. "The camp followers could not indulge in such contests because they lacked both the money to buy a discus, or the means to manufacture one. But, when horseshoes were invented to protect hoofs of animals travelling over mountains or through rock-strewn passes, the followers picked up the discarded shoes, and fashioned them into discus form, the pioneer quoit."

Only haphazard rules governed the game until as late as 1869 and at that time the English brought up a set of rules. Since that time the game has met with increasing popularity throughout the world and at the present time there are many countries in which national champions are widely feted.

It is indeed a proud history that this game has, and don't you horseshoe pitchers forget it.

• Of Vest Spots There's No End

(From the Stratford Beacon-Herald)

IN THIS EDITORIAL we shall put Phil Cooper on the spot—and let him do his best with the vest that carries the spot. Or spots, to cover the case more inclusively.

But first—meet Phil. He's been a New York dry cleaner and stain expert for lo! these thirty years. So Phil knows spots—from soup to cosmetics. Not excluding gravy spots, either—not by a ladle full.

"The vest," opines Phil, "has a natural magnetism for gravy; for some reason women's garments don't attract it so readily." Which seems puzzling, since it is the same gravity at work in both cases.

Soup spots are more consistent—strange paradox—than are the usually more consistent gravy blobs. Both sexes, Phil assures us, manage to get soup stains. "Bity city" diners soon became soup-spotted, no matter how thin or thick the soup—or the diners. This vest-collecting of variegated soup spots is practiced by even the best-mannered soup-sippers. Silent-type soup-spoon artists are afflicted with spots equally with the whistlers and gurglers. Clear consommes contribute generously. No need to sing "I'm from the city"—your vest spots are eloquent enough.

Spots are seasonal, 'twould seem from Phil's figures. Behold the dieters. Their clothes are "spotted" the year round—with grapefruit and tomato juice spots. But January and February are the "intoxicating months" in the spots diary—liquor spots converting dry-cleaning plants into second-hand grog shops during this rush season for beer, wine and cocktail dribblers.

At first blush we would conclude that the recent big increase in face powder spots on gentlemen's evening clothes indicated more love-making. We're wrong, according to Phil Cooper. It's the trend to closer dancing that does it—coupled with the dislodging contortions of the fair partners.

Spot statistics fairly splatter one, as Phil flings them. A million liquor spots a year. Three million summer dirt spots. Two million, nine hundred thousand auto oil and grease spots in the fall—and three million school-children ink spots in the winter. Not to overlook 4,875,000 Thanksgiving and Christmas gravy spots.

Phil finishes with a warning moral for spotty men. "The spottiest person is the man who has no woman to watch his appearance," asserts Spot-Expert Cooper. So, look at your vest, fella, and go get yourself a wife —or something.

ABOUT CORRIGAN.

(Detroit News)

"IRISH EYES are smiling, Kathleen Mavourneen, and top o' the mornin' t' ye, b'gorry"—and all that sort of stuff.

If it all sounds kind o squiffy, excuse it please; I've been reading the papers about this feller Douglas Corrigan. And I can't help thinking that the boys are putting it on a bit too thick.

Douglas Corrigan is an American of some three or four generations removed from the "ould sod," and it was North of Ireland sod at that. The newspaper boys are hysterically giving him an Irish dialect and making him out more Irish than Chauncey Olcott, when Chauncey was acting on the stage and not sipping a mug of German beer at the Players.

Corrigan isn't any more Irish than Charles Lindbergh is Swedish or Howard Hughes. Welsh. Also, they call him a Californian and he was born and raised in Texas.

Hard To Believe How Time Flies

AUGUST 11

1908 The 'Prentice Boys headed by Peterborough Band parade to Charlotte St. Methodist Church on Sunday.

Geo. Fowler wins road race in 29.12 with Ev Kidd second.

Jas. Dixon noted Keene fisherman has near call from drowning at Rice Lake as canoe upsets while getting line off snag.

Printers excursion to Idyl Wyld on Civic Holiday breaks all records.

Thos. J. E. Moldon is granted patent on explosion engine.

Petes defeat Toronto St. Mary's 11-1 and 4-0 in doubleheader.

Holland Boy owned by Dr. Leach takes all three heats in the 2.22.

Coal is advertised at $7.30 a ton—softwood $4 up.

Strathconas defeat Lakeviews 16-9 for Int. City League championship.

1918 Peter Robinson Chapter I.O.D.E. weekly dance at Chemong nets $23 in aid of the War Prisoners fund. Mrs. Arthur Stenenson, chaperon.

City Clerk announces 75 cent witness fees await Arthur Beal, William Doyle and R. Nicholls after $10 fine levied 8 years ago in a liquor case is finally collected following an arrest.

Two day canning demonstration in the T.A.S. Hall by a Gov't expert is announced with a 5 cent fee.

C. Curtis, city editor of the Review named assistant city clerk.

1928 W. R. Shield, local organizer defends Ontario Wheat Pool.

Nelson Whiteside, Bethany, drowns in McKinnon's pond despite rescue efforts of Dorothy Sisson and Vincent Jackson.

Oil Company paints sign Peterboro in 9-foot letters on roof as guide for planes.

Bronze figures for the War Memorial arrive in the city.

Toronto horsebuyer is fined $25 for crowding animals in box car.

A Bible Message For Today . . . .

WHO HATH measured the waters in the hollow of his hand, and meted out heaven with the span, and comprehended the dust of the earth in a measure, and weighed the mountains in scales, and the hills in a balance? Who hath directed the Spirit of the Lord, or being his counsellor hath taught him? With whom took he counsel, and who instructed him, and taught him in the path of judgment, and taught him knowledge, and shewed to him the way of understanding....To whom, then, will ye liken God? or what likeness will ye compare unto him?—Isa. xl, 12-14, 18.

◇ ◇ ◇

Canst thou by searching find out God? canst thou find out the Almighty unto perfection?—Job xi, 7.

◇ ◇ ◇

O the depth of the riches, both of the wisdom and knowledge of God! How unsearchable are his judgments, and his ways past finding out! For who hath known the mind of the Lord? or who hath been his counsellor? For of him, and through him, and to him, are all things: to whom be glory for ever.—Rom xi, 33, 34, 36.

CAN'T STOP NOW.

(Detroit News)

IF WHOLESALE government relief had never started, we do not think starvation or desperate want would have been permitted to afflict anyone, in Michigan or the United States, whose need became known in his community. Such things were not permitted in this country for 140 years. Relief as a government obligation having been assumed and developed to the present stage, conditions of desperation would exist if it were suddenly stopped. The government is relied on now! High taxes are paid on the assumption that they include the relief requirements.

COSTS ARE DOWN.

(Marketing)

AT THE mid-year convention of the National Retail Dry Goods Association in Cincinnati this month it was shown that a list of twenty items purchased daily by the consumer at an average department store apparel and home furnishings, cost $450 in the 1920's, but the same goods could be bought in the 1930's for $300. The savings of $150 were accounted for in this way: $57.50 a reduction in the cost of manufacturing; and $52.50 a lowering of the cost of distribution.

A Bit of Nonsense

A ONE-BEE HOUSEHOLD

Grandmother served Jimmy a small portion of honey.

Jimmy looked doubtful. "Couldn't you raise two bees next summer, grandmother?"

Mackenzie Picks 15 Eminent Officer-Advisers

OTTAWA, Aug. 11. (CP).—The whole defence system of Canada stands on a new basis today as a result of developments in connection with administration, policy and personnel which amount to fundamental changes in the structure of the nation's armed forces.

Normally directed by a civilian official, the Department of National Defence will henceforth have at its head an officer with the rank of major general. Promotion to this rank came yesterday to Col. L. R. LaFleche, D.S.O., deputy minister who has supervised the department's activities since 1932. General LaFleche will, in all probability, be posted to the officers' retired list but his rank and authority will stand and he will continue as deupty minister.

At the same time Defence Minister Mackenzie has enlisted the co-operation of 15 prominent Canadians, all officers of the non-permanent forces or on the reserve, in the creation of honorary advisory committees. He will have a committee of five for each of the services, naval, militia and air.

From time to time, it was stated, the minister will consult with them on matters relating to the efficiency and improvement of the services.

Senior officers of the Royal Canadian Navy and the Royal Canadian Air Force were advanced to ranks, one of which—rear admiral—disappeared from the active naval list shortly after the end of the war. The air force rank—that of air vice marshal—has been created as another rung of the promotion ladder for the two senior officers of the R.C.A.F.

Naval Advancements

Promotion of Rear Admiral Percy W. Nelles from the rank of commodore was accompanied by advancement of two naval commanders, L. W. Murray and G. C. Jones, to the rank of captain.

The step up given to Air Vice Marshal G. M. Croil and Air Vice Marshal J. Lindsay Gordon opened the way to five other R.C.A.F. officers. Two group Captains, E. W. Stedman and L. S. Breadner, became Air Commodores; and three Wing Commanders, W. R. Kenny, N. R. Anderson and A. E. Godfrey became group Captains.

The previous large scale turnover in the defence forces was in December, 1936, when the Mackenzie reorganization of the non-permanent militia became effective.

Then numbers of smaller and less active militia units were merged. Many infantry and cavalry regiments were converted into machine gun or tank units in accordance with the mechanization program dictated by modern conditions.

The honorary naval advisory committee consists of Captain B. L. Johnson, D.S.O., Vancouver; Commander J. J. desLauriers, Montreal; Commander W. B. Armit, Montreal; Commander E. A. Brock, Winnipeg; Commander E. C. Sherwood, Ottawa.

The honorary militia advisory committee: Lieut.-Col. A. M. Thomas, Toronto; Brig.-General T. L. Tremblay, D.S.O., Quebec; Col. H. F. G. Letson, M.C., Vancouver; Lieut.-Col. H. W. Murdock, Truro, N.S.; Col. A. E. Potts, Saskatoon.

The honorary air advisory committee: Hon. Air Marshal W. A. Bishop, V.C., Montreal; Hon. Air Commodore R. H. Mulock, D.S.O., Montreal; Squadron Leader A. D. Bell-Irving, Vancouver; Captain H. J. Burden, D.S.O., Toronto; Squadron Leader, F. S. McGill, Westmount, Que.

Roosevelt and King To Meet At Bridge Opening

President Franklin D. Roosevelt, of the United States, and Premier W. L. Mackenzie King, of Canada, are expected to meet at Kingston, Ont., on August 17, when the new Thousand Island international bridge system will be officially opened. This meeting may be occasion for important discussions, including the trade treaty between Canada and the United States and the controversial St. Lawrence river waterways scheme which President Roosevelt favors. The President is expected to stay in Kingston over night, and on the following day will receive an honorary degree of Doctor of Laws from Queen's University. Above photo shows the designers' conception of the new suspension span crossing the American channel from Collins Landing to Wellesley Island, one of the five separate spans and eight-and-a-half miles of approaches and connecting roadways comprising the Thousand Island international bridge system from Collins Landing and Ivy Lea, Ont. President Roosevelt is shown at RIGHT and Mr. King in the PANEL.

EAST EMILY

Mrs. Annie Guthrie of Rochester, N.Y., is visiting with her sister here.

Mr. and Mrs. Ken Jackson of Peterborough spent Sunday with the former's parents, Mr. and Mrs. Herb Jackson.

Mr. and Mrs. Chas. Spencer were vistiors at the home of the latter's mother, Mrs. Kerr, of Woodville, this week.

Miss Mina Moncrief of Shelbourne was the guest of her cousin, Mrs. Jos. Hunter, recently.

Mr. Jack Bailey spent last week visiting with his aunt, Mrs. Annie Guthrie ,of Rochester, N.Y.

Mr. Melville Elliott had the misfortune of having a number of his sheep worried by dogs on Saturday night.

Mr. and Mrs. John Carew and son spent Sunday visiting relatives at Buckhorn.

Mr. J. Kennedy of Lindsay spent a few days last week visiting with Mr. and Mrs. Robt. McConnell.

Miss Violet Dunlop of Smith spent Sunday with her parents, Mr. and Mrs. Robt. Dunlop.

Mr. Dave Gibson of Rochester, N.Y., spent last week visiting relatives in this district.

Mr. and Mrs. C. Thompson of Kitchener spent the weekend with the former's father, Mr. George Thompson.

Mr. and Mrs. Charles Woodgate and family of Peterborough spent the weekend with Mr. and Mrs. Herb. Parker.

Mr. and Mrs. F. Thompson and family of Mt. Albert spent Sunday with the former's brother, Mr. and Mrs. Geo. Thompson.

Mr. and Mrs. W. J. Wheeler and daughter, Miss Norma of Toronto and the former's mother, Mrs. J. Wheeler and Miss Iolene Evans of England spent the weekend with Mr. Walter Moncrief.

The many friends of Mr. George Thompson are pleased to know he is able to be home after his recent operation in Nichols Hospital, Peterborough.

Mr. Ben Thompson and sister, Miss Mary Thompson of Peterborough spent the weekend with the former's daughter, Mr. and Mrs. Robt. Dunlop.

Mr. and Mrs. Frank Robertson and the latter's mother, Mrs. Grand, of Toronto spent the weekend at the home of Mr. and Mrs. Walter Magee.

MILLBROOK

Mr. and Mrs. G. Mugsford, of Miami, Florida, are visiting her parents, Mr. and Mrs. William Larmer.

Mr. and Mrs. T. A. Campbell have as their guest her uncle, Mr. C. B. Alexander, of Troy, N. Y., who, at the close of the summer, will go to Florida for the cold weather months.

GOLF FOR LOVE OF IT

MANCHESTER, England—(CP).—A Manchester and District Veterans' Golf Society has been established. There are no rules and no prizes as it is hoped "love of the game and friendly atmosphere will be sufficient inducement to join.

Diarrhœa — Dysentery

When the bowels become loosened up by diarrhœa, or dysentery, and you wish to check the unnatural discharges without leaving the bowels in a constipated condition you should use Dr. Fowler's Extract of Wild Strawberry. It is without a doubt, one of the safest and most reliable medicines on the market for all bowel troubles. This preparation has been on the market for the past 92 years. Beware of no-name, no-reputation substitutes. They may be dangerous to your health.

Get "Dr. Fowler's" and feel safe.

The T. Milburn Co., Ltd., Toronto, Ont.

NORWOOD

Mr. Robert Whyte and daughters, Barbara, Victoria and Mary of Edmonton Alta. are visiting with Mr. and Mrs. T. M. Lumsden and other relatives.

Mr. and Mrs. Harry Pearce and daughters of Toronto are vacationing with the former's parents, Mr. and Mrs. Henry Pearce.

Mr. and Mrs. Gerald Robson and son Jack of Peterborough visited over the week-end with the latter's mother, Mrs. Robert Golloher.

Mr. and Mrs. Charles McBrien with their daughters Miss Jane McBrien and Mrs. Lyle Jones, also son Keith McBrien, are visiting after an absence of 30 years at the home of the former's brother, Mr. and Mrs. Charles Blake, also with Mr. and Mrs. Earl Cuthbertson.

Miss Mary Borland and Miss Lyla Burgess have returned home after having spent the past few weeks attending summer school at Hamilton.

Mr. Alex Calder of Edmonton, Alta, is visiting with his sisters, Misses C. and J. Calder.

Miss Davida Meikle and Mrs. Beverly of Toronto are vacationing at their summer home here.

Master Jack Stewart of Foxboro visited last week with Master Jack Bitten.

Mr. and Mrs. E. F. Rogers and daughter Betty of Toronto spent the week-end here, Mrs. Rogers and Betty remaining for a few days.

Master Jack Bitten, a pupil of grade IV of the local Public School, has been awarded a prize for art work in the Canadian National Exhibition competition. The prize work will be exhibited in the Educational Pavillion at the Exhibition.

Mrs. Harold Beavis and Miss Bertina Beavis have returned home after spending the past few weeks at Midland.

Mr. Napier Meikle of Toronto is vacationing with friends in Norwood and vicinity.

Mr. and Mrs. Hugh Robb, Mrs. Reta Pakenham and daughters Dorothy and Frances, spent the week-end with friends at Dorset and Burks Falls.

Mr. Eric Elliott, B.A., and Mr. S. S. Breckon, B.S.A. left Monday on a motor trip to Saskatchewan.

Miss Margaret Brethen has returned home after visiting with relatives in Toronto.

Miss Jean Leach of Peterborough is visiting with her grandmother, Mrs. Thomas Borland.

Mr. and Mrs. E. P. Cuffe are vacationing at their cottage on Stoney Lake.

Can You Do This?

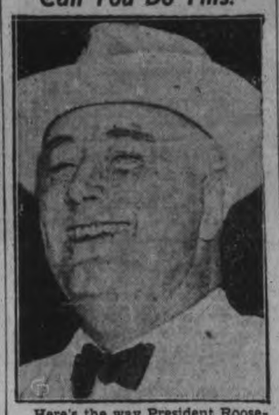

Here's the way President Roosevelt, en route home from an ocean holiday, faces another season of work, his extra large Sunday smile working overtime. Do you come back from your vacation looking like this? Or do you return with the glow of health in your cheeks, but a sinking feeling inside at the thought of 50 weeks of work ahead, a feeling that finds expression as you smile wanly while mumbling, "Boy! It's great to be back at work again!" Take another look at F.D.R. and give us that smile! After all, it's only 50 weeks

Rich Mining Area Falls To Rebels

HHENDAYE, France, Aug. 11—(AP).—A two-pronged insurgent attack bit today at the Almanden mining country in southwestern Spain, one of the Spanish government's wealthiest areas and the world's richest mercury-yielding region.

A column driving northeast reported it captured Almorchon, giving insurgents control of a railroad from Almaden 42 miles west to Castuera and a branch line from Almorchon south toward Belmez in Cordoba.

Another column operating farther north along the Guadiana River Valley said it made a seven-mile advance in 12 hours and captured six small towns.

Conflicting reports obscured the progress of battle in eastern Spain along the Ebro and Segre rivers, where insurgents said they were cleaning up rapidly the gains made in a government offensive the past two weeks.

An official government communique said all insurgent counter-attacks south of the Balaguer bridgehead across the Segre, in western Catalonia and about 80 miles from Barcelona, were repulsed.

Other dispatches from Barcelona, provisional government capital, said government troops continued their advance and widened a breach in insurget lines.

Insurgent bulletins said General Franco was beginning to put pressure on the Gandesa pocket, about 50 miles to the south, by attacking south from Payon.

CAVAN

Mr. John Newton, Port Hope, called on friends in Cavan on Sundaying with Mr. and Mrs. Ray Syer.

Glen Fee of East Emily is holidaying with Mr. and Mrs. Ray Syer.

Mr. and Mrs. Frank Fry, Peterborough, spent the weekend with friends in Cavan.

Miss Ruth Staples is visiting her sister, Mrs. D. McPherson, Toronto.

Mar. and Mrs. Harry Lang and Mr. G. Lang, Toronto, who are spending their vacation at Rice Lake visited Cavan friends on Monday.

Mr. and Mrs. Ross Browne returned to Huntsville on Monday.

MADOC

The boys of Company "B," Hastings and Prince Edward Rifles, arrived home on Wednesday looking very brown and fit, and report a most interesting and instructive ten days' camp at Barriefield, with excellent weather conditions. They were under the command of Major E. T. Nayler of Madoc.

Mr. and Mrs. C. J. Hill of Toronto are guests of his father, Wm. J. [illegible] of Madoc.

Mr. and Mrs. W. Lees of Angeles, Calif., were in Madoc for a few days, following the funeral of her father, Col. J. R. Orr, who died suddenly in Toronto, while visiting there. Mrs. Lees, now of Los Angeles, was formerly of Madoc, and Col. J. R. Orr was brought to Madoc for interment.

Check these

Shoe Bargains at Neill's

YOUR FAMILY SHOE STORE

For Men
White Shoes All Sizes In the Lot
Reg. 5.00 **3.95**
Reg. 4.00 **2.98**
Reg. 3.50 **2.69**

500 Pairs — Black or Brown
Elk Camp Shoes
MEN'S, 6 to 11 - - **1.79**
BOYS', 1 to 5½ - - **1.59**

250 PAIRS
Mens 2-Tone Shoes
REG. 2.45 - - - - **2.19**

Extra Special
Child's and Misses'
White and Elk Oxfords
Sizes 8 to 12 - - - **1.29**

Women's Summer Shoes
REG. 5.00 - - - **3.95**
REG. 4.00 - - - **2.89**
REG. 3.00 - - - **2.59**

FITTINGS VERIFIED BY X-RAY

R. Neill Ltd.

350-4 George St. Phone 325

For Midsummer Savings

Shop at ZELLER'S RETAILERS TO THRIFTY CANADIANS It Pays

Feature Values—Friday-Saturday

Special! HOME FROCKS
Sizes 14 to 50
Here's another Super-Value that increases the purchasing power of your money! Tubfast print Home Frocks—to freshen your midsummer supply; very moderately priced! Dollar Values! SPECIAL at **67c**

Here's the News In Autumn Millinery
For weeks past, stylists have been saying that Fall Millinery would be "different"—decidedly dashingly different — and definitely becoming! And now that the new modes are here, we know the stylists have made good! They've given us delightful versions of the Doll Hats — chic tricornes—profile-framing upturned brims—romantic Robin Hood models . . . tantalisingly glamourous with feather and veil trimmings! Black, navy, green or rust Felt. Zeller-priced **1.49**

Fall Patterns
Zeller's Men's Section is humming with new arrivals! Fall Neckties, just unpacked, are so distinctively patterned that men will want several for immediate wear, to add dash to mid-summer apparel. Zeller-priced. Ea. **25c**

TOILETRIES FOR MIDSUMMER DAINTINESS
Assorted Talcums 15c
Powder Puffs .. 5c-10c-15c
Jergens Lotion .. 10c-23c-43c
Woodbury's Lip Stick .. 15c and 25c
Cutex Polish 15c
Noxzema Cream .. 15c-27c-54c

DIRNDL DRESSES
Sizes 12 to 20
The most sought-after styles of the season, that proved to be best sellers at higher prices earlier! Made of tubfast printed Broadcloth. Gay luscious designs. Elastic shirring at waist. Square or V necklines. Outstanding value, at **1.49**

Sheer Stockings
3-Thread. First Quality
Made by one of Canada's most skilled makers, they flatter dainty ankles and give a moulded look to your legs. In muted tones, to blend with brilliant colours; or high shades to wear with white. Full fashioned. Zeller-priced, pair **69c**

The Fall Handbags Are Lovelier than Ever
- Calfette
- Numerous Styles
- Black and Colours
- Thrift-priced

What an imposing array. **Top handles . . . framed pouches . . . novelty types . . . zipper tops.** Many with distinctive embosed designs; some with pleated front. Fitted with mirror or mirror and comb. Colours: black, brown, navy, Burnt Earth, wine. To wear now as a charmingly effective accent with light colours; and correct with your dark clothes later. Only **1.00**

Ladies Slippers
House Slippers of genuine patent leather. Split leather soles and rubber heels. Sizes 3 to 8. Zeller-priced, pair **69c**

Crisp! New White Collars
A white collar is such a becoming frame for a sun-tanned face! Select gleaming rayon satin, dressy allover lace or tailored pique—or—better still, choose one of each type to wear with light or dark dresses. Small, close-to-the-face styles. Zeller - priced, each **25c**

Dress Flowers
White lace flowers—to wear with midsummer sheers — is Fashion's decree. There's a charming array of this floral tribute to Fashion, on our counters. At the definitely low price of **19c**

MEN'S WORK PANTS
Dark grey cotton tweeds. Striped patterns. Well made. Finished with four pockets; and five belt loops. Sizes 32 to 42. Leg lengths: 31, 32 and 33 inches. Splendid value at **1.00**

WORK SHIRTS
Coat style, with shaped collar. Made of sturdy cotton material; full cut—and triple stitched for extra durability. Sizes 14 to 16½. At a money-saving price! **59c**

LADIES' PANTIES and BLOOMERS
"Celasuede" and "mello suede" Undies in tearose and white. Also floral panties. Small, medium and large sizes. Elastic at waist. Zeller-priced **49c**

LADIES' SLIPS
Such sheer beauty in these fine quality garments that you will want to buy several. Lace-trimmed or fagotted, tearose or white. Sizes 32 to 44 ..... **1.00**

FALL DRESS CREPES
Beautiful new shades in fine quality crepe of various weaves. 38 inches wide. Come in and look over our assortment—you will be pleased to shop this value. Yard **49c**

8 to 14 DIRNDL DRESSES
This famous style is now to be had in misses' sizes. Attractive print designs. Elastic waist and sleeves. Square neck. Two pockets. Zeller-priced **1.00**

CORDUROY DRESSES
Kiddies' sizes 3 to 6 years. Peter Pan collar, puffed sleeves and silk braid trim. Red, navy and royal with contrasting ribbon tie. A money-saving value **1.00**

NEW FALL DRESSES
Distinctive styles and patterns to get into step with fall. Navy, black and green sheers. Attractive lace trims. Sizes 14 to 20. Zeller-priced **3.98**

ZELLER'S LIMITED: Retailers to Thrifty Canadians

NOVELTY RACES ADD TO SUCCESS OF WALLACE POINT REGATTA

McLin Wins Rich Hambletonian Trotting Stake

GOSHEN, N.Y., Aug. 11 (AP).—Lawrence B. Sheppard proved the wisdom of his $20,000 investment Wednesday when the well-built McLin trotted to a straight-heat victory in the Hambletonian, blue-ribbon event of light harness racing.

At home on Good Time Park's triangular track, where he received his preparation for trotting's richest race, the bay son of Mr. McElwyn-Ethelinda turned back the bid of nine other high-ranking 3-year-olds including Long Key, the heavily played favorite, owned by E. J. Merkle of Columbus, Ohio.

Just ten days ago McLin was quartered in W. H. Cane's near-by Good Time Stable. He had finished last in five starts as a 2-year-old, but jumped into prominence by whipping Long Key in one heat of the American stakes at Agawam. Previously he had showed his veteran trainer, Walter Cox, plenty of speed in early season trials, although having a tendency to break stride when going at full steam.

Sheppard, looking for a colt to follow in the footsteps of other Hambletonian winners from his Hanover, Pa., Shoe Farms, Hanover's Bertha and Shirley Hanover, offered Cane and Cox $20,000 for the horse. The offer was accepted. Today McLin earned nearly all that back, for the winner's share of the $37,962 amounted to $19,994.30.

Fleming Lands Third

Champlain, driven by Vic Fleming, former Dundas, Ont., driver, finished tenth and last in the first heat and third in the second, and won third money of $4,351.49.

The Hambletonian, Three-year-old-Trot, Two in Three, Stake $37,962.

McLin, bc., by Mr. McElwyn-Ethelinda by Peter the Great (Thomas)	1	1
Earl's Princess Martha, b.f., by Protector (Erskine)	2	7
Champlain, bc., by Volomite (V. Fleming)	10	2
Royal Spencer, br.c., by Spencer (Lacey)	3	2

Long Key, The Duchess, Dale Hanover, Professor, Prohibitor and Earl's Mr. Will also started.

Times: 2:02¼, 2:02¾.

Farmers On Tour

QUEBEC, Aug. 11 — (CP) — The group of 60 farmers from Ontario here on a goodwill mission, visited the legislative building yesterday, where they were received by Deputy Agriculture Minister Albert Rioux.

The visitors arrived here Tuesday and visited points of historic interest in and around Quebec yesterday. They plan to return to Toronto today.

?

Did You Get Your Share of the Money-Saving VALUES

McWILLIAMS & CO'S.

GREAT AUGUST CLEARANCE

Reg. 2.00 Forsyth
SHIRTS - 1.38
Reg. to 3.00
PYJAMAS 1.88
Reg to 3.95 SPORT
PANTS - 2.48
Reg. 55c
SOCKS - 38c
Reg. to 5.00 FELT
HATS - 3.38
1.00 and 1.25
Polo Shirts 78c
Reg. 1.95 SWIM
TRUNKS 1.38
Reg. to 2.95 SPORT
PANTS - 1.78
Reg. to 2.50
STRAWS 1.18
Reg. 1.00 Hickok
BRACES - 78c

These are only a few of the Savings at

McWILLIAMS & CO.
391 GEORGE ST.

SPORTS -DAY BY DAY-

Digging Up the Local Dirt With the Odd Chuckle or Two

By CEC. PERDUE

LET'S SEE NOW, just what lies ahead this week-end for sports fans here? Well, there is the lacrosse game Friday p.m. at nine between Long Branch and the Petes, preceded by a midget fray. Those Long Branch lads may give the cocky locals quite a battle and it ought to draw a nice crowd. The Petes took a decision over Long Branch early in the summer here but were held to a draw on the Branchers' home grounds later. And just a few days ago we heard where Brooklin had a heck of a time to pull out a close win at home over the Longs, as we call 'em—hoping it doesn't start a tong war among the Hums and Lees of this city! We're told Long Branch has added to its roster recently from Mimico and, if this is the case, they may really push the Petes plenty tomorrow on the local floor. Anyway, fans can bank on another good evening of entertainment.

* * * * * *

ON SATURDAY AFT at Riverside, Oshawa GM-men play the Petes at three in the second game of the C.O.B.L. playoffs, Oshawa having won the first. While the series is best four in seven, that doesn't give the Murphyites any license to think they can coast for a few fixtures. Nossuh, most definitely. A loss Saturday will practically ruin them, no fooling. They've got to get in there and fight like a mother in the Millar Stork Derby or they're sunk. The potent bats of the GM-men have been pounding out a victory chant for three years now and it's up to the classy locals this semester to stop it with pitching, besides getting the hitting and fielding. Dunno who who will pitch for us yet, but it'll be a real game and should pack in a record crowd.

* * * * * *

Low-Downs On The Higher-Ups

LOOKING over the C.O.B.L. averages, brief as the disappointing schedule—with Kingston tossed out early—was, we see where Oshawa led in hitting with .256 and fielding with .993. The Petes had .241 in hitting but only got .934 defensively. Kingston collected .188 in anemic batting and .961 afield. First 10 batters were Rowden, Miller, Wallace, Elliott, McNally, Foley, Biddle, Kearns, Kitchen and Jamieson. And top fielders included: Calladine, Whitehill, Kearns, Wallace, Hurst, Biddle, Rowden, Elliott, McIntyre, Handford and Webber. Rowden hit .566 in five frays. Runs batted in showed Cadd and Rowden tied on top. McNally led the C.O.B.L. hurlers with three wins while Biddle was next with three and one loss.

* * * * * *

LOTS OF WATER overhead and in the river yesterday at the Wallace Point regatta and swim races. A good regatta, despite the weather, with a big crowd on deck and plenty of entries. Keen competition, too, in most of the events. In the swim races at night Stan McBride took a close one over Alex Carlisle in the senior men's one-mile plug. Paul Hickey, a cripple, stole the applause with his game finish in this race. Alice Carver copped the half-mile senior drive for gals and Mary McKinney won the junior lasses' affair. Ralph Rogow came first in the junior boys' half-mile swim. A feature of the day there was the showing of 75-year-old Zack Smoke in full Indian regalia and birch-bark canoe. He lost to Steve Nichols in the race for gees 60 and over, but won a mixed canoe fours, in which he had two 13-year-old girls. A grand old paddler and may his tribe increase.

* * * * * *

A Southpaw In Hot Water

TOMMY POINTER, former Belleville and Napanee senior twirler, and now ace moundsman for Port Hope Ontarios of the Lakeshore Loop, is in the hospital. Had an accident on his job in Port Hope the other day when a connection from a hot water tap became disconnected and sprayed steaming aqua on his arms and back. He will be kept several days in hospital and the Ontarios, heading into the playoffs now, will miss Tommy muchly. The lanky lefthander has been burning 'em over for the Ontarios since they imported him this spring from the Gibbards and the veteran ought to have a few more good seasons in intermediate company. But not if he persists in getting into hot water!

* * * * * *

SOUTHEND Softball Loop winds up its schedule tonight with tilts at the Brinton Field and Quaker diamond. Four games a week were run off in this circuit since May 12th in a 56-game schedule. Five of the eight teams have qualified for playoffs, Keene, Little Harlem, DeLaval, Quakers, and Leafs. And Cogs have a chance tonight if they win from Quakers. The winner of the Little Harlem-Keene clash will be tied with DeLaval in third place this half, as will the Cogs if they win tonight. Game at the eastern diamond is at 6.30 o'clock and the southend scrap is at 7.15. In case it comes down buckets of rain, both frays will be pushed over a night. Loop officers meet after the games tonight to arrange playoff dates.

* * * * * *

On Softball And a Scribe's Hop

OMEMEE PLAYS the Motorists at seven or so tonight in the Bowl in the first of the six-game set of final fixtures. And a goodly gang of foghorn-voiced fans will no doubt be on deck to yodel their favorites along the way. The five-game gals' final serial begins tonight, too, with the Westclox women (young women, of course!) in Keene. Second and third games will be staged at the Bowl on Friday and Monday nights at seven chimes. It bids fair to being a torrid serious with no holds barred and Managers Ivan Fletcher and Ab Delahaye won't look any happier than fat men with a stomach ache until it is all ovah. Great stuff for graying the hair, eh? Motorists and Westclox men play here Saturday night.

* * * * * *

LEO BEGLEY, popular sports writer of the Lindsay Post, has been promoted to town editor of that sheet and will quit turning out his daily sports column. A most readable pillar it was, too, with lots of boosts and only the deserved knocks. We credit this scribe with doing much to keep sports alive—rugby in particular—in a town which suffers from athlete's foot. That is, athletics have been booted around there till most of the better players have drifted to greener pastures. Jack Lamb, who has played a flock of games, will take over the job of banging out sports copy for the Post and we wish him well. But we'll miss Begley, too; at the same time sending our congrats and hope of luck on the higher-up desk.

* * * * * *

HITHER AND YAWN: The two midget lacrosse games, called off last eve, owing to weather, will be staged tonight....Gord Minty of the "Y" did a good job lining up the Wallace Point swim races; having some 30 in the senior men's mile event....Baz O'Meara expects plenty of grid raiding in Montreal this fall as the Big Four and Senior O.R.F.U. teams fight for players to gain the fan following.... And Ted Reeve says Clem Faust, new Balmy Beach halfback, will be a real addition to Ponton's pack....Pirates and Greyhounds play at the Ex. tomorrow eve in a junior ball joust....The O.B.A. and Sports Federation have suspended Bert Noakes for one year on account of the Belleville junior pitched here for the House of David pros without permission....A plaque to the memory of Bob Greer, ex-Picton ball player who was killed last spring, was dedicated yesterday in Picton at a big ceremony..Long Branch lacrossers, who were given the right to use McWhinney, a senior Mimico player, may lose him yet; East York claim they should have him....There is nothing like dark glasses at a bathing beach to withstand the optical shock of odd shapes in swimming attire—but who are we to talk?

Ambers-Armstrong Fight Is Postponed Mike Jacobs To Stage Scrap Next Week

NEW YORK, Aug. 11 — (AP) — Henry Armstrong has been stopped—but it took a good, soaking rain to do it.

He and Lou Ambers were all ready to climb into the ring for their lightweight title scrap last night at the Polo Grounds when a drizzle turned into a downpour and Promoter Mike Jacobs declared a week's armistice.

Taking no chances on another rebuff from the weather, Mike transferred the bout indoors to Madison Square Garden, where the pair will meet next Wednesday night. This was the fight's second postponement, it having been set up for the original date of June 26 when Ambers returned from the west coast with an injury.

The transfer to the Garden pleased Armstrong. Both the little Negro and his portly manager, Eddie Mead, wanted to fight Ambers there all along, but the lightweight king insisted upon an outdoor setting, figuring it would require at least a ball park to hold the crowd.

He doesn't need to worry about that now. There probably weren't more than 5,000 customers rattling around in the Giants' parlor when the rain came last night, and there were none to speak of on the outside trying to get in.

'Out For a Year,' Says Cochrane

MINNEAPOLIS, Aug. 11—(AP)—Mickey Cochrane, deposed Detroit Tigers baseball manager, hinted Wednesday he hopes to return to baseball after "this year."

During a brief pause here on his way to his ranch near Billings, Wyo., Cochrane was asked if he was through with baseball.

"For this year, I'm through," he replied.

Unexpected Catches

RALEIGH, N.C., Aug. 11.—(AP).—Game Warden J. Y. Eller of Pisgah National Forest, seeking to count the number of deer in the forest, set out traps to catch and hold the animals—without harm—until they had been examined. The traps yielded; an irate hunter, a lady's handbag, and two embarrassed young women in scarf of apples.

Local Athlete Among Stars In Water Meet

A steady drizzle of rain that lasted all afternoon failed to halt the Wallace's Point eighth annual regatta on Wednesday afternoon. From hundreds of cars spectators watched the events, and hundreds more stood about in the rain to cheer the competitors.

Had the day been sunny the regatta would undoubtedly have attracted the most spectators of any meet this year. As it was there were more competitors in every event than at the other regattas, and competition was the keenest to be shown on the water this season.

It was a meet in which events were so varied, competition so keen, that the crowd's interest was at top pitch during the four hours and more that it lasted. Like the boy that saved the icing on his cake to the last, the swimming events at the conclusion of the meet held the crowd, almost to a man, on the grounds through all the rain, until the last man had crossed the finishing line. But the cake itself was of the best quality, needed no icing to make it palatable.

Outstanding stars of the meet were Peterborough's Ward Wright, Hiawatha's Ralph Loucks, Pat and Mary Perrin of Bewdley. Since the Wallace's Point association is their home club, Bill Taylor and Herb Cardwell were not in action. Usually heavy point winners they bowed to the custom that will not permit such stars to compete at their own meet. Taylor raced in double events with Pat Perrin to boost her score toward the women's championship for the regatta season, but took none of the trophies for his victories with her.

Chuckles for Crowd.

A novelty race in which competitors had to propel their boats by paddling them with their hands brought many a laugh from the crowd. Another chuckler was a paper bag race, in which entrants paddled their canoes with their heads covered by paper bags. Many a competitor steered a course straight for the shore, one got turned around and started off upstream in the wrong direction. In another event two men propelled each canoe from the ends of a board balanced across the canoe's midsection. It was a tricky race with numerous spills.

The 50-50-50 race was another that aroused great interest. Competitors raced 50 yards, dove from the pier to swim 50 yards to canoes which they climbed into and paddled for another 50 yards. Winner was Ward Wright of Peterborough. Last event on the regatta before the swimming was listed "canoe tilting from platforms." Each canoe was equipped with a platform on which stood an athlete armed with a long pole tipped with a rubber fist. Lithe competitors found difficulty standing on the wet platforms in the rain, more when they were jabbed in the ribs or under the chins by the rubber fist. Winners were Ralph Loucks and his paddling partner, Bill Hogan. They ousted D. Mortimer and D. Wilson in the finals, both teams being knocked into the water after Loucks had brought Mortimer to his knees but failed to spill him completely.

Competition in all events was closest of any regatta this year. Ward Wright was one of the chief point winners. He captured the men's single canoe event, won the men's tandem canoe with Ralph Loucks and the same pair were first in the novelty hydroplane race. With Pat and Mary Perrin and Ralph Loucks he finished third in the mixed canoe fours. He won the 50-50-50 race. Pat Perrin won the ladies' single canoe event over Mrs. Seleby of Hiawatha; she won the ladies' tandem canoe with her sister; with Bill Taylor she captured first honors in the mixed tandem canoe event; she was first in the mixed tandem gunwale event with Bill Taylor, she was on the team that finished third in the mixed canoe fours.

Race Results.

Results of the races were as follows:

Boys' tandem canoe—1. Ivan Wade and Craig Eason, 2 C. Gooch and A. Brownrige, 3, Arn Roades and L. O'Brien.

Men's single canoe—1 Ward Wright, 2 D. Wilson, 3 F. Smoke.

Ladies' single canoe—1 Pat Perrin, 2 Mrs. Seleby, 3 Lillian Wood.

Novelty crab race—1 D. Wilson, 2 G. Corbett, 3 Sam Sanderson.

Men's tandem canoe—1 W. Wright and R. Loucks, 2 Don Wilson and Doug Mortimer, 3 B. Hogan and G. Thompson.

Boys' swim (50 yards)—1 Don Howson, 2 Jim Brown, 3 A. Brownridge.

Ladies tandem canoe—1 Pat and Mary Perrin, 2 Mrs. Seleby and Doreen Deyell, 3 Hazel Bradley and Thora Stalter.

Men's canoe fours—1 R. Howson, A. Carlisle, G. Thompson, R. Loucks; 2 R. Gooch, C. Gooch, D. Brownridge, R. Grimwell; 3 S. Sanderson, D. House, E. Dennison, H. Adams.

Boys' single canoe—1 Stewart Smoke, 2 A. Rhodes, 3 L. O'Brien.

Novelty Hydroplane race—1 W. Wright and R. Loucks, 2 G. Thompson and Bill Hogan, 3 Sam Sanderson and C. Gooch.

Mixed Tandem canoe—1 Bill Taylor and Pat Perrin, 2 Dave Wilson and Helen Bradley, 3 D. Mortimer and D. Deyell, 4 B. Hogan and Thora Stalter.

Men's single canoe, 60 years and over—1 Steve Nichols, 2 Zack Smoke.

Mixed tandem gunwale—1 Pat Perrin and and Bill Taylor 2 D. Mortimer and O. Deyell, 3 R. Loucks and Grace Barnes.

Paper bag race—1 R. Grimwell, 2 Fred Smoke, 3 R. Gooch.

Mixed canoe fours—1 D. Wilson, D. Mortimer, D. Deyell, H. Bradley; 2 Fred Smoke, Zack Smoke, Betty Walker, Iris Forbes; 3 R. Loucks, M. Perrin, P. Perrin, W. Wright.

50-50-50 race—1 W. Wright, 2 Don Wilson, 3 D. Brownridge.

Canoe tilting—1 R. Loucks and Bill Hogan, 2 D. Mortimer and D. Wilson.

Judges at the meet were H. B. Cowan, senior, Clare Althouse, J. W. A. Patoine, and Doug Loomis, all of Peterborough. Starter Jack Deyell of Millbrook did an outstanding job getting events under way, and gave a demonstration of expert canoeing by spilling intentionally, loading his overturned craft with water, emptying it entirely by rocking, and then climbing back into the craft. Henry Perrin of Toronto was official announcer, Thelma McMillan of Peterborough, sat through all the day's rain to record winners. Bill Taylor and Herb Cardwell were clerks of the course.

Late Season Rally

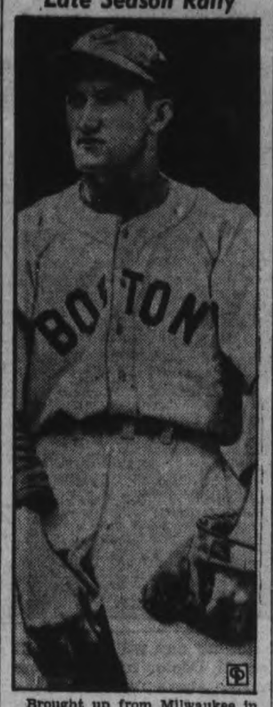

Brought up from Milwaukee in the American Association as a replacement for the injured Pinky Higgins, Jim Tabor, above, has been playing a great game at third base for Joe Cronin's Boston Red Sox, fast overtaking Cleveland Indians for second place in the American league.

"No-Hit" Vander Meer Fails To Stop the Chicago Bats

And Cubmen Climb Within Half Game Of New York G's

NEW YORK, Aug. 11.— (CP).—You never can tell in this baseball business. The fellow who draws his pay-check every two weeks from the club treasurer, will tell you it's champagne one day, water the next; a limousine to-day and a hitch-hike to-morrow.

They know there isn't an awful lot of difference between a pat on the back and a pop bottle out of the stands.

Take a look at a couple of this year's examples—long Lornie Warneke, one of the few reasons the St. Louis Cardinals are still in the National League, and Johnny Vander Meer, the double-no-hit kid, whose tossing tricks earlier in the year boosted Cincinnati Reds into the money.

For weeks, long Lon was getting exactly nowhere. But the six-footer from Arkansas has returned to form, gone the route in five of his last six starts, allowed just eight runs in 52 innings, and won four out of five, three of them by shut outs.

Blanks Pirates 5-0.

Lonnie's latest was a four-hit 5-0 whitewashing over the league-leading Pittsburgh Pirates in a game cut to seven innings by rain.

Vander Meer, now, has been running just the reverse. Young Johnny tossed two no-hitters in a row, if you remember, and was instantly labelled the hottest thing to come down the pike in years.

But Johnny has failed to go the route in his last five starts, boasts just one victory in seven trips to the post since mid-July, and has been tagged for 26 runs in about 45 innings, which goes to show you how fast things can change. Yesterday he went against the Chicago Cubs, but his boom-ball was belted for four runs in the eighth frame, and the happy Hartnetts took a 6-3 decision.

Gain On Cubs.

By the win, the Cubs climbed to within half-a-game of New York Giants, who were given a neat and thorough going over by Boston Bees, 8-2, and remained 6½ games off the Pittsburgh pace. The scheduled Philadelphia-Brooklyn game was rained out.

The Yankees held their five-game edge in the American League by nipping the Senators, 12-11, in a weird 10-inning affair. A walk with the bases loaded forced in the winning run.

Cleveland's second-place Indians had to stage a five-run rally in the ninth to top St. Louis Browns 9-6.

Swingin' Sammy Chapman celebrated his return to the Athletics' line-up with a two-run homer that beat Boston Red Sox 5-3. Chicago White Sox clubbed four pitchers for 15 hits to nose out the Tigers, 8-7.

WOMEN'S FIELD HOCKEY

CAPE TOWN—(CP).—Field hockey's the thing with South African women and they will send a team to England in 1939 to compete in international matches.

Lawn Bowling

By HERB MARTIN

Tournament Results

At home—Mixed rinks, rain.

At Bowmanville—Men's rinks, rain.

At Cannington — Men's Scotch doubles, rain.

At Paris—Men's rinks, rain.

We don't know how big a crowd we would have had on our local green but we do know that two rinks motored all the way to Paris, three went to Bowmanville and four pairs motored over to Cannington.

The main event for tomorrow is the ladies' open Irish trebles commencing at 2.30. The information has been handed out that some of our ladies are attending tournaments today (Thursday) at Belleville and Uxbridge.

Housing Action

WINDSOR, Ont., Aug. 11.—(CP).—Windsor's National Housing Act Committee, composed of representatives from building trades, industry, clergy, architecture, tenants and civic bodies, was formed here last night. First act of the committee was to invite F. W. Nicholls, head of the housing branch of the Federal Department of Finance, to come to the city Aug. 17 to interpret the Act. The committee appointed Alderman E. W. Lancaster as president, and John Adamac as secretary.

Belgium has a jaloppy problem. One hundred blind Esperantists

Victor Lee Is Winner At Napanee Trot

NAPANEE, Aug. 11—Races were held Wednesday at the Napanee racing park. The summary is as follows:

2:25 Class—Purse $210:

Widow Grattan; Dr. E. M Herrington, Picton	1	1
Adrian Grattan; J. Lytle, Beaverton	2	7
Infringer Grattan; H. Inglis, Campbellford	4	2
Worthy Orphan; E. Jones, Edwards, N.Y.	3	3
Rose Bunter; H. Inglis, Campbellford	5	4
Miss Gano; W. Blanchard, Newmarket	6	5

Madeline Carroll and Jerry Manners also started.

Best time, 2:12½.

2:17 Class—Purse $210:

Axworthy Grattan; L. G. Bennett, Port Hope	1	1
Calumet Grattan; E. Jones, Edwards, N.Y.	2	2
Miss Peter Grattan; J. Lytle, Beaverton	3	3
June Harvester; A. Hopkins, Cooksville	4	4

Best time, 2.11½.

Free-for-all—Purse $210.

Victor Lee; A. Hopkins, Cooksville	4	1
Walter Grattan; W. Blanchard, Newmarket	1	3
Joe Bing; E. Jones, Edwards, N.Y.	5	2
Bedford Grattan; C. Fowler, Kingston	2	4
Richard Hall; H. Inglis, Campbellford	3	5

Lawful Parole also started.

Best time, 2:14.

A cat, a rook and a young brown owl have become pals in Brighouse, England.

LACROSSE
(CANADA'S NATIONAL GAME)
FRIDAY, AUG. 12, 9 P.M. D.S.T.
GEORGE ST. LACROSSE BOX
Long Branch vs. Peterborough
Adults 25c Children 10c
This includes admission to stands

Senior Baseball
C.O.B.L. PLAYOFF
OSHAWA SENIORS
vs. THE PETES
RIVERSIDE PARK
SATURDAY, AUG. 13, 3 P.M.
ADMISSION 25c MAIN STAND 10c
River Stand Free — Children 10c

Carefree motoring with VEEDOL..you drive farther..and faster..on less oil.
VEEDOL MOTOR OIL
100% PENNSYLVANIA AT ITS FINEST
TIDE WATER OIL COMPANY OF CANADA LIMITED

Silent, Safe, Dependable..

DUNLOP "9-T-1"
..THE BIGGEST VALUE IN TIRE HISTORY!

A new sensational tire that blends economy with efficiency as never before in Tire History. Silent, dependable, it meets the demand of modern car speeds . . . gives you increased non-skid features, quick stopping power, wide road-gripping traction and long life, at a surprisingly low price. 4-ply or 6-ply Cable Cord Construction

See your Nearest Dunlop Dealer

Fit DUNLOP
"THE WORLD'S FINEST TIRE"

VANCOUVER NORTH SHORE TIES THE DOME SOCCERITES 1 TO 1

Pacific Team Gets Tie Goal In Late Rally

WINNIPEG, Aug. 11.— (CP). — Dome Mines, Eastern Canada soccer champions from Timmins, and Vancouver North Shore, Western champions, will start from scratch when they resume their best-of-three Dominion final series here tomorrow night.

Moving from a short-passing game to one of long-range kicking, Vancouver overhauled the light, speedy Ontario team last night to pull out of the first match with a 1-1 tie. Trevor Harvey's 40-foot shot levelled the score late in the game after Timmins' concerted attack had brought an early goal.

From a first period that belonged almost entirely to the miners, the game turned quickly after the intermission to a demonstration of power by North Shore. The Coast eleven's kick-and-run tactics forced Timmins back on the defensive for minutes at a time.

Timmins' lone goal came when Cummings, attempting to clear a drive by George Chambers, deflected the ball into his own net.

In the second half Harvey caught an upper corner of the net with the tying goal.

They All Carry Dynamite-Laden Bats To Plate

Smiling out from the dugout are four reasons for the first division berth now held by Cincinnati Reds in the National League. The happy warriors are Ival Goodman, outfielder; Frank McCormick, first baseman; Ernie Lombardi, catcher, and Wally Berger, outfielder, and for a large part of this season they have occupied four of the first five places in the league's leading batters. Berger, in particular, has been wielding a wicked willow of late after being traded from New York Giants, with whom he was somewhat of a bust.

Pacific Coast Marksman Wins Borden Trophy

CONNAUGHT RIFLE RANGES, South March, Ont., Aug. 11 (CP).— Sergt. P. M. Gibault of Vancouver today won the Harold L. Borden memorial match at the Dominion of Canada Rifle Association meeting in a shoot-off with Capt. J. M. MacNeil of Gloverdale, B.C.

In the shoot-off, Sergt. Gibault scored 37 points of a possible 50 at 300 yards while Capt. MacNeil posted 33. Previously the two coast marksmen had scored 43, seven short of possible, to tie for first place.

Corp. C. E. Appleyard of Toronto, Major R. S. Harrison of Toronto and Lieut. Stephen Johnson of Calgary posted scores of 42 while Lieut A. J. McCabe of Charlottetown had a 41.

A Royal Canadian Air Force team composed of Sergt. C. E. Harper and Corp. F. F. Fatt, both of Ottawa, Corp. A. A. Mercer,, Eastview, Ont., and Pilot Officer K. A. Gordon, Trenton, Ont., won the Victoria Rifles of Canada challenge trophy with 891 points.

Cadet James Boa, 14-year-old Toronto youngster, won the junior service conditions match with 196 points, four short of possible.

Cadets J. McKenzie, Sarnia, Ont., P. Sloan, Brantford, Ont., G. Schwalm, Toronto; and W. Southcombe, Sarnia, posted scores of 191.

Cadet K. C. Huffman of Hamilton, Ont., Central Collegiate Institute won the Imperial Cadet Cup, awarded to the cadet making the highest aggregate score in the Tyro, Macdougall and Bankers matches. He compiled 228 points.

piled 228 points

Pte. T. H. Kirkman of Toronto posted 24 points, one short of possible, to win the Rich Bankers' match of the Dominion of Canada Rifle Association in a shoot-off with Corp. M. M. Morgan of Winnipeg.

Gets Deed After Golf Marathon

Starting at dawn and playing through till dusk, taking in all, 15 hours and 10 minutes, J. Smith Ferebee, LEFT, Chicago broker, won a unique golf bet which netted him a goodly sum of cash and half a Virginia plantation. Ferebee bet his friend, Fred Turek, shown on the RIGHT, handing over the deed to his half of the plantation, that he could tour 144 holes of golf without scoring over 95 on any one round. His highest score was 90.

Does YOUR System Make Excess Acid

Acid Indigestion, Colds, Headaches, Bilious Attacks Constipation OFTEN START THIS WAY

Some people are what are known as acid-makers. They can't help it—o*ften they don't know it.* The resu of an excess of acid may *seem* just l ordinary stomach trouble — but th can't be put right by ordinary stoma remedies! Excess acid may be reason why *you* wake up flat, so bleary-eyed, bilious — *and* the rea why fierce purgatives only leave you the grip of a weakening habit and same old symptoms.

But there's one thing that acid ca face. That's the neutralizing power Vange Salts, the alkaline remedy w the *natural* mineral spa action. A t spoonful in warm water surges throu your system just like the medici spring water far away in Engla where Vange Salts come from. Exc acid is neutralized quickly, painless Your blood is purified of poisons. Yo sore stomach walls are soothed. A that mass of hard, poisonous wa matter lying in your intestines softened gently, *naturally*, and pas out of your body. *Then* do you f good! It's marvellous! But the m marvellous thing is that Vange Sa are only 60 cents a tin! At your dru ist now—but if you're wise, on yo bathroom shelf tonight!

SPORT SPICE

By EDDIE BRIETZ

NEW YORK, Aug. 11.—(AP)—It was a jinx fight from the day it was signed...Nobody warmer up to it...It never was an outdoor show, anyway and now they've got it where it belongs—in the Garden...From the start ticket sales have lagged which discouraged the fighters as well as their pilots and Promoter Mike Jacobs...Not one in 20 ever gave Ambers a chance against Armstrong and that hurt...Another thing, interest in Schmeling and Louis reached such a high peak that when the reaction set in it really set in...The sports world still is talking about that fight.

Can't keep football news from sneaking onto the sports pages... Here's George Halas, owner of Chicago Bears, predicting the 1938 season will be one of the most outstanding in history...At Ann Arbor they're getting ready for a crowd of 75,000 for the Michigan-Michigan State game largely because of the excitement stirred by the arrival of Fritz Crisler at Michigan...Arnold Herber, Green Bay Packer passing star, has gained 4,738 yards (almost three miles) on his tosses since 1932...

Bill Terry will stand pat on the present Giant lineup for the rest of the season...Pa Stribling just couldn't stay out of boxing, so has taken over Harry (Moon) Mullins, recent Golden Gloves winner...Mike Jacobs has completed arrangements to renew his Garden lease but is saving the announcement until today or tomorrow...Joe McCarthy thinks the Indians will blow up and that Boston and Chicago will furnish the Yank headaches from now on.

SOCCER FOR GERMANS

BERLIN—(CP). — Germany has 14,500 soccer clubs with 1,250,000 playing members and it is hot unusual to have 120,000 spectators at big games in this capital.

Oshawa Squad To Play Petes

The second game of the four-in-seven C.O.B.L. playoffs will be held this Saturday afternoon at three o'clock in Riverside Park. Oshawa GM-men beat the Petes handily in the Motor City last Saturday in the first playoff number and the Petes will have to get in there battling and grab off this tilt to even it up, or their chances will be slim. Third game will be the following weekend in Oshawa. A record crowd of fans for this year is expected out, if the weather is right, to see these classy rivals fighting it out on the diamond in such an important struggle.

No definite announcement has been made by Manager Eddie Murphy of the Petes as to who will start on the home slab. All four flingers, Russ Kitchen, Gunner Whitehill, Joe Jakafby and Letfy McNally, are all set and ready to step in. After his poor showing in Oshawa a week ago, McNally may be given the chance to go back in there this Saturday to see if he can hit his former form and hold the powerful 1937 champions in check. Jack Turner, lanky righthander, is likely to get the call for Oshawa and he has given the locals plenty of trouble to date this year. It will be a grand ball game between good clubs with plenty at stake.

STARS COST MONEY

PORTSMOUTH, England—(CP) —Although gate receipts were up by $14,650, Portsmouth, English soccer league entry, last season lost nearly $34,510. About $70,000 was spent on transfer fees.

Baseball Record

Standings and Results

INTERNATIONAL LEAGUE

	Won	Lost	Pct.
Newark	75	36	.676
Rochester	62	51	.549
Syracuse	57	53	.518
Buffalo	58	55	.513
Toronto	53	60	.469
Jersey City	49	59	.454
Montreal	47	62	.431
Baltimore	43	68	.387

Yesterday's Results

Jersey City 11, Rochester 1.
Buffalo 8-3, Baltimore 2-4.
Toronto at Newark—rain.
Montreal at Syracuse—rain.

AMERICAN LEAGUE

	Won	Lost	Pct.
New York	63	32	.663
Cleveland	57	36	.613
Boston	55	39	.585
Washington	52	50	.510
Detroit	49	52	.485
Chicago	40	50	.444
Philadelphia	35	59	.372
St. Louis	32	65	.330

Yesterday's Results

x-New York 12, Washington 11.
x—10 innings.
Philadelphia 5, Boston 3.
Chicago 8, Detroit 7.
Cleveland 9, St. Louis 6.

NATIONAL LEAGUE

	Won	Lost	Pct.
Pittsburgh	62	36	.633
New York	57	44	.564
Chicago	56	44	.560
Cincinnati	54	46	.540
Brooklyn	47	52	.475
Boston	46	51	.474
St. Louis	43	56	.434
Philadelphia	30	66	.312

Yesterday's Results

x-St. Louis 5, Pittsburgh 0.
x—Called at end of seventh—rain.
Second game postponed.

Lacrosse Fray Here Friday

Long Branch lacrossers are playing a scheduled O.L.A. senior "B" fixture with the Petes here this Friday (tomorrow) night at nine o'clock under the lights in the George St. arena. It will be preceded by a midget contest at 8.15 between Y's Men's and Kiwanis. With the senior schedule nearing the playoff season, and the Petes battling to stay up around the top of their group, every game is becoming more and more important now. The locals will be trying hard to hang up another home victory this Friday against the experienced Long Branch crew, and the game should draw another big crowd of guttedstick followers.

Fans have been seeing some swell scraps in lacrosse here lately. A week ago, the Brooklin boys nearly started a few riots, and last Monday the Bramptonites hustled the homesters plenty till out in the fourth frame of a clean, interesting tussle. Long Branch have been playing good lacrosse most of the season and fighting to make a playoff berth. They have promised to send a full squad and will make every effort to get here on time. It ought to be an exciting game between these teams with plenty of action resulting.

WEIGHT OF GLOVES

BERLIN—(CP). — The International Amateur Boxing Federation has stipulated gloves in bouts under its jurisdiction must weigh eight ounces, the leather and stuffing not to exceed four ounces each.

Chicago 6, Cincinnati 3.
Boston 8, New York 2.
Philadelphia-Brooklyn—rain.

AMERICAN ASSOCIATION

Yesterday's Results

Toledo 13, Columbus 3.
St. Paul at Minneapolis—night.
Indianapolis at Louisville—night.
Kansas City at Milwaukee—night.

Monday Night's Results

Minneapolis 11, St. Paul 0.
Toledo 11, Columbus 9.
Kansas City at Milwaukee—wet grounds.
Indianapolis at Louisville—rain.

Soccer Notes

Tonight on King Edward Park, Brinton meets the C.C.F. in a league game. Kick off at 6.45 prompt. Players to be on time. Referee, T. Foster.

Harold Stewart, the popular C.G.E. right half, has just returned from the hospital after undergoing an operation for appendicitis and is resting at his home. Fans wish him a speedy recovery. Last season, he unfortunately broke his leg.

Since the beginning of the season, William Curtis and Jack Parry of the C.G.E. team have had operations. The latter now is acting as official referee; while the former is anxious that he keep his continuous record of playing consecutive years.

The players and fans that travelled to Port Credit report that the game was an exhibition of excellent character. They were banqueted and entertained after the game by the Beehive executive and received a token of their visit.

Before a player can go and play for another team in any game, he must receive the permission of his club; also the team requesting his services must notify the club concerned.

There is no game in the city Saturday. C.C.F. travels to Deloro in a league game.

Yesterday's Stars

(By the Associated Press.)

Sam Chapman, Athletics —His homer with mate aboard proved winning margin in 5-3 win over Red Sox.

Vince DiMaggio, Bees — Hit double, two singles, drove in two runs and scored two in 8-2 victory over Giants.

Lon Warneke, Cardinals—Tossed four-hitter to blank Pirates 5-0.

Jerseys Swamp Redwings 11-1

TORONTO, Aug. 11.—(CP).— It doesn't happen often, but every once in a while the Jersey City Giants combine their customary good pitching with good hitting and they look like one of the International League's top clubs.

It happened yesterday and the Giants' 11-1 triumph over Rochester Red Wings was the standout game of an abbreviated schedule. Buffalo and Baltimore divided a double-header, the Herd winning 8-2 and losing 4-3. Montreal's night double-header with Syracuse and Toronto's night game with Newark were rained out.

The Giants piled up 13 hits behind the hard-working Glen Gabler, giving him a lead he doesn't often enjoy. Everyone but Babe Herman and Tom Winsett, who naturally enough are former Brooklyn outfielders, got at least one hit, and Mickey Haslin clodted a homer and a single. Catcher Tommy Padden accounted for a triple and a single and drove home three runs.

Major League Leaders

(By the Associated Press.)

AMERICAN LEAGUE.

Batting—Foxx, Boston, and Travis, Washington, .351.
Runs—Greenberg, Detroit, 93.
Runs Batted In— 'Foxx, Boston, 109.
Hits—Rolfe, New York, 136.
Doubles— Cronin and Chapman, Boston, 29.
Triples—Heath, Cleveland, 13.
Home Runs—Greenberg, Detroit, 38.
Stolen Bases—Crosetti, New York, 16.
Pitching— Ruffing, New York, 15-3.

NATIONAL LEAGUE.

Batting— Lombardi, Cincinnati, .352.
Runs—Ott, New York, 66.
Runs Batted In—Ott, New York, 85.
Hits—McCormick, Cincinnati, 143.
Doubles—McCormick, Cincinnati, and Martin, Philadelphia, 30.
Triples—Mize, St. Louis, 12.
Home Runs— Goodman, Cincinnati, and Ott, New York, 27.
Stolen Bases—Hack, Chicago, and Scharen, Philadelphia, 11.,
Pitching—Blanton, Pittsburgh, 9-1.

Fights

(By the Associated Press.)

Oakland, Calif. — Solly Kreiger, 164, Brooklyn, stopped "Ace of Spades," 162, Minneapolis, (4).

Wrestling

(By the Associated Press.)

Los Angeles— Bob Gregory, 185, England, defeated Stanley Kasoboski, 220, Los Angeles, two straight falls.

BOXING POINTS

BERLIN—(CP).—In bouts of the International Amateur Boxing Federation, points may in future be awarded for tactics, leading, clean boxing and accurate timing.

SQUARE and ROUND DANCING
LAKEFIELD PAVILION
TONIGHT
Under Auspices of Canadian Legion Branch 77
RED MONCRIEF AND HIS HAYMAKERS
Admission 25c
Standard Time

AMATEUR NIGHT TONIGHT
AT THE
SUMMER GARDENS
• • •
REHEARSAL FOR AMATEURS AT 6.30 P.M.

RADIO PROGRAMS

The programs listed are printed as issued by the stations and are subject to change.

Thursday

(Afternoon, EDT)

4.45 P.M.
Girl Alone (NBC) WBEN
Restful Rhythms, CBL
Of Books and Men, CFRB

5.00 P.M.
Keyboard Concert, WABC
Four of Us, WHAM
Men of Harmony, WBEN

5.15 P.M.
Don Winslow of Navy, WJZ

5.30 P.M.
Singing Lady (NBC) WHAM
Your Family (NBC) WBEN
Eddie Goodfellow (CBS), CBM
Let's Pretend (CBS) WGR

5.45 P.M.
Piano Duo, WHAM
Little Orphan Annie, WBEN
Jimmy Allen, CBL

(Evening, EDT)

6.00 Evening
Musical Interlude, CFRB

6.15 P.M.
Doris Rhodes, WABC
News Bulletins, CBL
Camera Club, WGR

6.30 P.M.
Tea Time Tunes, CBL
Crossroads Hall, WABC
Sports Reviews, WBEN
Rhythm Revue, WJR

6.45 P.M.
Lowell Thomas (NBC) CBL

7.00 P.M.
Amos 'n' Andy (NBC) CBL
Easy Aces, WJZ
Ray Heatherton, songs, WGR

7.15 P.M.
Vocal Varieties (NBC) WBEN
Lost Persons (NBC) WJZ
Listen Club, CFRB
Screen Scoops, WABC

7.30 P.M.
Del Casino, CFRB
Let's Celebrate, KDKA
Summertime Revue, WEAF

7.45 P.M.
Matters Musical, CBL
Jack Berch, Songs, WJZ

8.00 P.M.
Stepping Ahead, WJZ
Rudy Vallee's Orch., WBEN
Men Against Death, CFRB

8.30 P.M
Summer Theatre, CBL
Festival of Music, KDKA
Goldman Band, CFRB

9.00 P.M.
Bowes' Amateurs (CBS) CFRB
Don't You Believe It, WEAF
Pulitzer Prize Plays, WJZ

9.15 P.M.
Bob Crosby's Orch., WGN

9.30 P.M.
Shep Fields, WGN

9.45 P.M.
Sports Shots, WGN

10.00 P.M.
Essays in Music (CBS) WABC
Kraft Music Hall (NBC) CBL
People I Hove Known, WJZ

10.30 P.M.
Americans at Work, WABC

10.45 P.M.
Armchair Club, CFRB
News Bulletin, CBL

11.00 P.M.
Mal Hallett's Orch., WABC
Gliding Swing, WEAF
Newscast (CBC) CBL

11.15 P.M.
Student Tramp (CBC) CBL
Carlsen's Orch., WGN

11.30 P.M.
Clinton's Orchestra, WJZ
Maahhard's Orch., WABC
Himber's Orch., WEAF

12 P.M.
Heidt's Orch., WEAF
Roade's Orch., WEAF
Long's Orchestra, WABC

Friday

(Morning, EDT)

8.30 A.M.
Music Box, WGN

8.45 A.M.
Morning Devotions, CBL

9.00 A.M.
Breakfast Club (NBC) CBL
Rhythmaires, CFRB

9.15 A.M.
The Goldbergs, CFRB
Person to Person, WBEN

9.30 A.M.
Get Thin to Music, WOR
Landt Trio, WEAF

9.45 A.M.
Amanda Snow, WEAF
Sally Work, WBEN

10.00 A.M.
Mrs. Wiggs (NBC) CBL
Pretty Kitty Kelly (CBS), WGR
Raymar, CFRB
Just Neighbors, WHAM

10.15 A.M.
Myrt and Marge (CBS) WJR
John's Other Wife (NBC) CBL
Asher and Little Jimmy, WJZ

10.30 A.M.
Josh Higgins (NBC) KDKA
Just Plain Bill (NBC) CBL
Oklahoma Outlaws, CFRB

10.45 A.M.
Woman in White (NBC), WBEN
Stepmother, WGR

11.00 A.M.
Mary Marlin (NBC) WHAM
David Harum (NBC) WBEN
Piano Jingles, CFRB
Hollywood Adventures, CBL

11.15 A.M.
Vic and Sade, WJZ
Lorenzo Jones (CBS) WBEN
Ruth Carhart, Songs CFRB

11.30 A.M.
Big Sister (CBS) CFRB
Short Story, WLW
Man on State Street, WGN
Pepper Young (NBC) WHAM

11.45 A.M.
Road of Life (NBC) WBEN
Most of Life (NBC) WHAM

(Afternoon, EDT)

12.00 NOON
Vaughan de Leath, songs (NBC) WBEN
Margaret McBride, WABC
The Balladeer (NBC) CBL

12.15 P.M.
The O'Neills, WBEN
Irene Beasley, WABC
Alden Edkins, CBL

12.30 P.M.
Romance of Helen Trent WJR
Dean and Austin, CBL
Travelogue, CFRB

12.45 P.M.
Our Gal Sunday, WJR

1.00 P.M.
Rhythms, CKCL
Piano Duo, CBL

1.15 P.M.
Escorts and Betty, WBEN
Vic and Sade, WGR
Between Book-ends, WOR

1.30 P.M.
Road of Life (CBS) WGR
Mother-in-Law, WHAM
Radio Garden Club, WOR

1.45 P.M.
Gospel Singer (CBS) WJR
Jack and Loretta Clemens WHAM

2.00 P.M.
Familiar Tunes, WABC
Marine Band, WJZ
Betty and Bob, WHAM

2.15 P.M.
Kitchen of the Air, CFRB
Grimm's Daughters, WHAM

2.30 P.M.
Valiant Lady, WBEN
Navy Band, CFRB

2.45 P.M.
Betty Crocker, WEAF

3.00 P.M.
Mary Marlin (NBC) WBEN
Buffalo Theatre, CFRB

3.15 P.M.
Dot and Pat, CBL
Hits of Today, WGN

3.30 P.M.
Pepper Young (NBC) WBEN
Continental Varieties, WHAM
Stoke's Orchestra, WOR
Harrisburg Revue, CFRB

3.45 P.M.
Guiding Light (NBC) WBEN

4.00 P.M.
Back Stage Wife, WBEN
How to Be Charming, CFRB
Club aMtinee, CBL

4.15 P.M.
Backstage Wife, CFRB
Chicago Varieties, WGR

4.30 P.M.
Canada's Welcome, CKOC
Eton Boys, WGR
Julia Blake, WLW

Radio Log

CANADIAN CORPORATION

	M.	Kc.
CBL	551	840
CKCL	517	580
CBM		1050
CO		880

COLUMBIA SYSTEM

WABC	349	860
CFRB	435	690
WJR	400	750
WGR	545	550

MUTUAL SYSTEM

WOR	422	710
WLW	428	700
WGN	416	720

NATIONAL (Blue Network)

WJZ	395	760
WHAM	261	1350

NATIONAL (Red Network)

WEAF	454	660
CKOT	297	1080

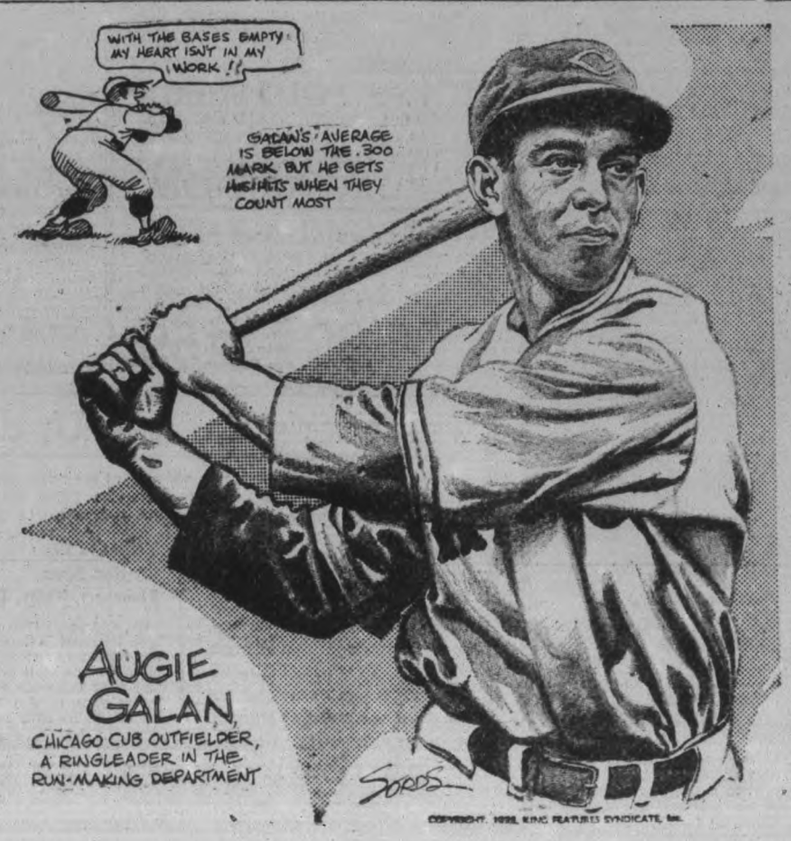

Regent FRIDAY and SATURDAY "Lone Ranger" at All Shows

"Ride for your lives! Here comes the Avalanche!"

Last Times To-night - 'ROBIN HOOD'

Daily at 2.30 - 7.00 & 9.00—Feature 3.10 - 7.40 & 9.4

HERE'S THE MUSICAL TO THRILL TO!

A 20th Century-Fox Picture wit
GEORGE MURPH
JIMMY DURANT
PHYLLIS BROOK
EDNA MAE OLIVE
George Barbier · Edward Elli
Jane Darwell · El Brende
Donald Meek · Patricia Wilde
Claude Gillingwater, Sr.

—EXTRA ADDED TREATS—

LEON ERROL —in— "HIS PEST FRIEND"

WALT DISNEY'S Colored Silly Symphony "MOTH and FLAME"

today CAPITOL

oseneath WMS njoys Playlet

(Examiner Correspondence.)

OSENEATH, Aug. 11. — Mrs. bert Smith was hostess to W.M. members and visitors on Tuesday ernoon, when the regular meet- of the society was held. In the ence of the president, Mrs. L. W. tt, the first vice-president, Mrs. Brisbin, presided.

he feature of the worship ser- e, the theme of which was "The urch and social welfare," was a rt playlet, staged by Misses Lois lling and Ruby Blodgett, when social and economic problems ating to urban and rural condi- ns were discussed and ideas ad- ced to assist in solving these blems.

Miss Jessie Smith sang a solo, viour Lead Me"; Mrs. Stewart ackeray and Miss Gwendolyn rcoe played a piano duet; Mrs. Turner read an article, "Chinese le Women," and Miss Gwendo- Varcoe sang, "My God My Fath- While I Stray." Assisting also re Mrs. A. Halstead, Mrs. A. Nill, s. C. W. Varcoe and Mrs. C. yne.

uring the business session, va- is articles were donated to the e, and Mrs R. Crego, supply sec- ary, announced that the mem- s of the Mission Circle had con- uted the layette. Mrs. D. Bris- volunteered to assist Mrs. Crego pack the bale.

frs. A. Nill was appointed a del- te to the school for leaders of Bay of Quinte Conference nch to be held at Whitby Lad- College August 29 to September Mrs. D. Brisbin was appointed rnate delegate.

frs. M. Davey offered her home the September meeting and Mrs. Nill and Miss C. Payne are a gram committee.

ollowing the closing of the meet- Mrs. R. Crego conducted a con- and the hostess, assisted by daughter, Miss Jessie, served ernoon tea on the lawn.

uests of Mrs. L. Turner this k include her sons, Elton and ward of Pittsburgh, her daugh- Mrs. Walter Hamilton and dren Barbara and Teddy of Nia- a Falls, N.Y.; her daughter, Bes- Reg. N. of Weston, and her ndson, Donald Turner of Nap- e; Mrs. Turner's nephew, J. V. ott of Peterborough, was guest his aunt on Tuesday.

frs. W. Allen of Winnipeg, Mani- a, was guest of Miss Jessie nson this week.

lare Curtis of Montreal, is vis- g his grandparents, Mr. and . E. T. Brisbin.

FAIRMOUNT

frs. J. Coulter of Florida is the st of Mrs. J. A. Ball and Mrs. T. McIndoo this week.

frs. G. H. Hooton and Mr. S. T. son attended the Decoration Ser- held in the Presbyterian Ceme- on Sunday at Emily.

r. and Mrs. R. C. Hanbidge and ily spent Sunday with his broth- Mr. Will Hanbidge.

r. and Mrs. N. D. Seaton of onto were the guests of Mr. and . T. W. Mc Indoo last Sunday.

r. and Mrs. R. McKenzie of Pe- left for home last week-end af- spending a few days with the er's broher, H. McArthur. Mrs. A. Murray going as far as Tor- with them.

Grand Stand Feature For Exhibition

Patrons of the Peterborough Industrial Exhibition which is being held from August 17 to 20 will before the grandstand see Torelli's Circus featuring Miss Evelyn Torelli.

MORE ABOUT—

$10,000 In Wine

(Continued from Page 1)

able wine. Hundreds of spectators crowded the sidewalk.

The Liquor Control Board officials first tried to carry one of the full barrels up the narrow cellar steps, but were forced to resort to the improvised siphon system. Several lengths of hose and an electric pump were secured. A plug was inserted into the bung-hole of the loaded kegs to which was fastened one end of the hose. The wine was then pumped directly into kegs on the large truck. Transfer of the beverage took twelve hours.

Petro Cuiruini, husband of the convicted woman, said he was a wine-maker by trade, having learned the art in Italy. He has been making the wine steadily since 1926, he said. Numerous batches he valued at $8 a gallon.

The wine, mostly manufactured from grapes, was processed by Cuiruini in the large cellar under his home. The basement, a large white-washed area, has none of the accepted appearances of stills or illegal liquor hideouts.

Dozens of barrels line the walls. Immediately at the foot of the stairs is the home-made press which is used to squeeze the juice from the grapes. There appeared to have been no attempt to conceal either wine-making equipment or the product.

MARMORA

Mr. and Mrs. T. Hobson of Belleville were Sunday guests of Mr. and Mrs. J. A. Rice at Crowe Lake.

Mr. and Mrs. E. Smith of Niagara Falls, N.Y., is visiting the latter's parents, Mr. and Mrs. Robert Banter, at Crowe Lake.

Mr. Julian Bedore has moved into the residence recently vacated by Mr. C. E. McElwain.

The Examiner BULLETIN BOARD

At Montreal, Joseph Cote was fined $10 after he had pleaded guilty in police court to driving a horse while drunk.

Mrs. W. Black of Grand Valley district near Orangeville was severely burned when a preparation of beeswax and turpentine exploded while she was mixing it on the kitchen stove.

It is estimated in Lethbridge that the dealers there have sold more than a million dollars worth of new farm machinery this season.

Two Windsor airmen, H. F. Gauthier and John Canfield had a narrow escape when their new monoplane made a forced landing in an oat field.

Destructive 'Quakes.

Ecuador's Independence Day was marred by a series of earthquakes which destroyed three towns and caused undetermined deaths and injuries.

The liner Ascania, which has been undergoing repairs in drydock at Lauzon, across the river from Quebec, was relaunched yesterday.

The possibility of a shortage of school teachers in Western Canada was predicted in a report of the Alberta Teachers' Federation to delegates to the 17th annual Canadian Teachers' Convention at Winnipeg.

The tobacco harvest in Ontario, which is expected to net farmers around $18,000,000, is in full swing in Brant and Norfolk counties.

Journalists Killed.

Nine Hungarian journalists were reported killed yesterday when an airplane in which they were passengers crashed near Debrechen, Hungary.

The United States State Department has announced the signing of a reciprocal trade agreement between Ecuador and the United States.

When the brick wall of a Cleveland factory that had been weakened by a recent fire collapsed, one woman was killed and two other persons were buried in the debris. Several persons were hurt.

Farmers in the Niagara district, fearful of rot damaging late fruits, vegetables and grain crops, following a heavy rain yesterday.

Three Burn to Death.

An elderly couple and their daughter burned to death yesterday as fire caused by lightning destroyed their home at Chippewa Falls, Wis.

Because of his Jewish origin, Paolo Enrico Salem resigned yesterday from his position as Mayor of Trieste, Italy.

Physicians attending David Rubinoff, radio violinist, at Detroit, announced yesterday that barring another relapse, he would shortly be able to leave hospital. He has undergone five operations since an appendicitis attack in May.

Captain T. M. Sieniewicz of Halifax gave Nova Soctia its first major victory in the D.R.A. matches at Ottawa yesterday, when he won the Brier match at the Connaught ranges.

Air Marshal

Now holding the position of air vice-marshall of Canada Lieut.-Col. W. A. Bishop, V.C., Canada's great war ace has been appointed air marshall.

Yesterday's Deaths

(By the Canadian Press)

ROCHESTER, Eng. — Edwin Harris, 79, distinguished Dickensian, who wrote what was considered the best sequel to Dicken's unfinished story, "Edwin Drood" — "John Jasper's Gatehouse."

GANANOQUE, Ont.—Dr. W. H. Mace, 85, dean emeritus of Syracuse University and author of several books used at the university.

ROME — Nicola Parravano, 55 president of the International Tennis Union and a war-time specialist in explosives.

PICTOU, N.S.—Daniel Sutherland, 95, one of Nova Scotia's oldest Oddfellows.

MARMORA

Miss Sara Leonard of Peterborough is visiting relatives here.

Mis Rita Shannon, nurse-in-training at St. Joseph's Hospital, Peterborough, is spending her vacation at her home here.

Mr. and Mrs. W. A. Norman of Toronto are camping in Booster Park.

Mr. G. Ironside of Orillia is spending a few days in this district.

Mrs. G. Moore and daughter, Shirley of Westmont are vistiing Mr. and Mrs. E. C. Prentice.

Mrs. J. Middleton of New Orleans is the guest of Miss May Dale at Crowe Lake.

Mr. and Mrs. H. Lak and family of Toronto are camping at Booster Park.

Mr. and Mrs. S. Hodgkinson and Mr. and Mrs. S. Hodgkinson of Toronto are camping at Blairton Bay, Crowe Lake.

GILMOUR

Miss Betty Le Warne of Mount Forest, visited at the home of her aunt, Mrs. James Young of Lindsay highway.

Miss Ethel Rae of Peterborough spent the weekend with her cousin, Mr. and Mrs. Reg. McMullen.

Miss Blanche Mann, of Sarnlac Lake, is visiting her father, Mr. G. W. Mann of "The Hawthornes", Smith.

Miss Ruth Black, of Manitoba, is visiting at the home of Mr. and Mrs. James Young.

Mrs. Ward, of Toronto, visited her daughter, Rev. and Mrs. R. D. Wright, over the weekend.

Mr. and Mrs. Wright and son John of Chemong road were in Toronto this week.

Mr. and Mrs. Kenneth Mahood and daughter Carol visited at the home of the former's brother, Mr. and Mrs. Stanley Mahood over the week-end.

Rice shortages are reported in parts of the Philippines.

District School Reports

S.S. NO. 1, DUMMER

A—75-100 per cent.; B—66-75 per cent.; C—60-66 per cent.; D—50-59 pr cent; E—below 50 per cent.

Gr. VIII—Mima Moore, b; (conditionally), Madeline Toms, d and Ruth Hendren, d.

Gr. VII—Eleanor Clements, c; Mary Golloher, c.

Gr. V.—Alvin Clements, c; Pauline Barr, c.

Gr. V—Carman Nelson, e; Elson Patterson, e; Norma Lewis (absent); Percy Golloher (absent); Majorie Patterson, b; Betty Barr, b.

Gr. IV—Elburn Clysdale, d; Eric Golloher, e.

Gr. III—Isebel Gallagher, b; Kenneth Freeburn, b.

Gr. II.—Norman Hendren, e; Clarence Parks, e; Shirley Cuffe, c; Evelyn Golloher, c; Clara Parks, d; Victor Clements, e.

Gr. I.—Noreen Bolton, e; Elton Blakely, d; Mervin Nelson, e; Lenore Patterson, d.

Beginners—Arthur Bolton, Alan Calder, Ethel Gallagher, Hartley Moore, George Barr.

Kenya, East Africa, sent nearly $25,000 worth of geranium oil to the United States last year.

BANCROFT

Miss Beatrice Locy, a former member of the teaching staff visited friends here on Sunday.

Mr. and Mrs. Thos. Neville of Douglas visited Mrs. E. Kennedy on Sunday.

Miss Loretta Fitzgerald of Peterborough spent the weekend with relatives here.

Mr. Simon Rouse of Trenton, Ont., who has been seriously ill in Belleville General Hospital, called on friends in town on Saturday.

Miss Callista McAlpine, who has been visiting friends in Douglas for the past month, returned home on Sunday.

Mr. Lesley Broad of Madoc has been engaged as principal of the public school here. Mr. Broad is well known here, having spent most of his school days here.

Miss Lura Edwards of Toronto called on friends here on Friday last.

Miss Gladys Kennedy, R.N. of Kirkland Lake, is spending her holidays at her home here.

Miss Claire McAlpine left last week to resume her studies at Ontario Business College, Belleville.

Mr. Ely Lumb is visiting his son, Dr. S. S. Lumb, in town.

Mr. and Mrs. James Maxwell and family spent Sunday with the latter's father at Weslem Coon Lake.

Dr. Dormot Rouse is holidaying at Baptiste Lake this week.

Mr. and Mrs. O'Rourke of Belleville called on Mrs. A. Munro this week.

STOP HERE

WHEN YOU COME TO TORONTO—WHETHER FOR A BUSINESS TRIP, A SHOPPING TOUR OR A HOLIDAY WEEK END.

Convenient to downtown theatre and shopping district. Moderate rates for single and double rooms or suites. All rooms with private bath.

WESTMINSTER fireproof **HOTEL**

240 JARVIS STREET - - TORONTO

INFORMATION WANTED

regarding the descendants of those who took part in, exhibited at, or attended the Canadian National Exhibition during its early years.

The Canadian National Exhibition desires to extend invitations to descendants of those who had any connection with the Exhibition during its early years (from 1879 to 1907), to attend the Exhibition on the opening day and to take part in the opening ceremonies. You are asked to write in or call at 8 King St. West, Toronto, for registration card, on the receipt of which, properly filled in, the official invitation and "Founders' Year" badge will be issued.

FOUNDERS' YEAR

This year marks the Diamond Jubilee of the Exhibition, and as such it has been set aside as "Founders' Year" in honour of those men and women who supported the Exhibition during those early years by their organizing ability, their exhibits or their attendance. A special effort is being made to locate as many as possible of the descendants of those far-seeing pioneers, and to hold a gala reunion on the opening day of the Exhibition.

For registration card write to or call in at Canadian National Exhibition office, 8 King St. West, Toronto.

NEW ATTRACTIONS THIS YEAR

Royal Artillery Band

For the first time in history this famous band is leaving the British Isles to visit the C.N.E. Band concerts daily from the specially constructed Band Shell on the grounds.

Guy Lombardo . . . Benny Goodman . . . Tommy Dorsey

An enormous marquee has been erected covering a dance floor 250 feet by 90 feet. Here the maestros of sweet and swing music will conduct their famous orchestras. Come and dance.

Come to this greatest annual Exhibition on earth. Agriculture, art, science engineering. Dramatic exhibits by European countries. Horsemanship, stock judging, sculling, power boats, stunt drivers, fireworks. 350 acres of land and buildings.

GEORGE BRIGDEN, *President* — ELWOOD A HUGHES, *General Manager*

CANADIAN NATIONAL EXHIBITION

AUG. 26 TORONTO SEPT. 10

DIAMOND JUBILEE 1879 — 1938

FRIDAY and SATURDAY at HALL'S

TWO DAYS of SUPER BARGAINS

Reg. 89c Cotton Damask Tablecloths TWO SIZES

Clearing the balance of an exceptionally large purchase of these sturdy every day cloths at remarkable savings. 54 x 54 and 52 x 68 inch sizes. Woven diced damask, finished with attractive bar border in various color combinations. SUPER BARGAIN DAYS, each .. 59c

Reg. 2.98 Seconds In Linen Damask Cloths

Slight irregularities in weave and patterns were the reason for the low price in the first place, and to clear the remaining 15 we have in stock weve further reduced the price. Splendid weight, various pleasing floral damask patterns, and family size 64 x 64 inches. SUPER BARGAIN DAYS, each 2.29

Reg. to 1.98 WHITE PURSES

The values are such that they should clear quickly. All this season's styles . . . large and roomy . . . Choice of pouch and top handle types, fully lined and finished. Various smooth and novelty grained leathers. SUPER BARGAIN DAYS 88c

REG. 1.98 LYSTAV PURSES

We sold an exceptionally large amount at the regular price, and find there are only about fourteen left to clear. Roomy pouch style with white composition frame and link handles. Attractive printed patterns on white grounds. SUPER BARGAIN DAYS .. 1.69

BOLEROS—HALF PRICE

Sharp reductions to clear these attractive white dress accessories. Fine ribbed pique with embroidery trim along with sheer, crisp organdy with medallion trims are included. All have short, puffed sleeves. Sizes 14 to 38. SUPER BARGAIN DAYS CLEARANCE! Reg. 1.00 and 1.49 values.

Clearing Line Display Soiled Reg. to 1.59 Curtains

Frilled voiles and marquisettes, either plain, cream or white, or with colored frills. Also a few pair of cottage sets with colored frills. All are 2¼ yards long, and all they need to be fresh and dainty is a tubbing. SUPER BARGAIN DAYS. Pair 59c

Reg to 1.25 Standard Size SOILED WINDOW SHADES

An odds and ends clearance of better quality shades grouped together at the same low price. Shelf and display soiled samples in green, white and cream. Come early the quantity is limited. SUPER BARGAIN DAYS, each 49c

Remnants—Half Price

There's always a thrifty crowd around Hall's remnant tables, and tomorrow will be no exception when we offer our Mid-Summer clearance of the following materials. Lengths vary from ¼ to 3 or 4 yards, and you'll find many useful items for the home, for making kiddies as well as grown-ups wearables. Here's some of what you'll find:

VOILES, SILKS, RAYONS — COTTONS, WOOL FABRICS, CURTAININGS — PRINTS, CHIFFONS, DRAPERIES — GINGHAMS, SHEERS, CHINTZ

Come early for best selection! Well displayed tables on Main Floor and in the Housefurnishing Department

Clearing Summer Chairs

REGULAR 1.69 RECLINING CHAIR with comfortable box seat and back well reinforced. Adjustable to three positions. Arms painted green. SUPER BARGAIN 1.39

DECK CHAIR WITH ARMS —A well made chair, bright striped awning seat. Adjustable to three positions and folds up compactly. SUPER BARGAIN.. 89c

Grass Rugs Sharply Reduced

Clearing the balance of our stock of grass mats for the porch, cottage or sunroom at worthwhile savings. Buy now for next year, and be thrifty. They are closely sewn, durable and come in attractive, colorful patterns with deep bar borders in blue, green or brown.

Size 3' x 6' Reg. 69c Value 50c — Size 6' x 9' Reg. 1.98 Value 1.69

Clearing Lot Men's Soiled

Reg. 1.95 SHIRTS HALF PRICE

Only about twenty in the lot, so hurry! Collar attached and a few separate collar styles in sizes from 14 to 16, but not in each style. White and stripes. SUPER BARGAIN CLEARANCE.

MEN'S SOCKS and TIES Clearing 2 for 25c

The socks are seconds in cotton mixtures. Neat patterns and good colors. Sizes 10 to 11. The items are various odds and ends of specials and some clearing lines. SHOP EARLY FOR THIS SUPER BARGAIN VALUE!

MEN'S $1 POLO SHIRTS

Real value in comfortable, tubbable outdoor and sport polos for men. Cool, honeycomb mesh weave with short sleeves, laced or zippered front. Yellow and blue, and sizes 34 to 40. SUPER BARGAIN DAYS. Clearing each 69c

BOYS' FLANNEL PANTS

Light weight, all wool grey flannel short and long trousers for summer and back-to-school wear. Well made and finished and at these prices should clear quickly.

Longs, reg. 1.69. Sizes 26 to 32. Super Bargain ... 1.00 — Shorts reg. 98c. Sizes 26 to 31. Super Bargain 59c

Final Rummage OUT THEY GO!

Summer Dresses ½ Price & Less

Group 1 ..... 1.98 — VALUES TO 3.95

Out they go regardless of cost. A clearing rack of very desirable dresses including fancy cottons, rayon crepes and printed crepes and linen suits. Misses' sizes, 14 to 20. Women's 36 to 46 in the lot. Don't pass up these savings. They're grand!

Group 2 ..... 2.98 — REGULAR TO 6.95

When you see the tempting values you'll want one or more of these dresses to round out your wardrobe. Light and dark printed sheers, novelty crepes and printed silks. Mostly misses' sizes 14 to 20. A few women's in the lot. NOT A COMPLETE RANGE!

Group 3 ..... 4.95 — VALUES TO 12.75

Profits sacrificed to clear the balance of these popular and higher priced summer dresses. The colors and styles are such that you'll get many weeks wear out of them. Mostly light and dark sheers and novelty hopsack material. Sizes 14 to 20 and 38 to 44 in the lot.

No Approvals, Exchanges or Refunds—No. C.O.D. Phone Orders

Traveller's Sample Underwear—About ½ Price

We considered this a very fortunate purchase at the price, and bring you a varied selection of summer undies at prices much below usual. Some of the pieces are a little soiled, otherwise all first quality. Be thrifty, come down early and buy for yourself, your friends and for gifts. Only a partial list of the many items are listed here. Mostly tearose shade.

Values to 1.49 Slips, Gowns, Etc. Your Choice 79c — Crepe, celasuede and angleskin slips. Also silk knit and printed voile nightgowns. A few outsize celasuede vests and knickers. Broken sizes, but a good selection. SUPER BARGAIN.

Values to 89c Panties, Slips Bloomers, Vests. Ea. 49c — Lace and fagot trim crepe panties; lace trimmed celasuede bloomers and knickers. Outsize melosuede bloomers and vests and tailored or lace trim celasuede panties. A few satona slips. NOT A FULL RANGE OF SIZES IN ANY LINE.

Values to 49c Panties, Vests, Knickers, Each 25c — Exceptional values in white rayon satin panties, silk knit bloomers, knickers, vests and panties in tearose shade, and lace trim or tailored silk knit briefs. Small, medium and large sizes in the lot.

SHARP REDUCTIONS ON

Picnic Baskets

There's only a limited quantity in the two sizes, and at these prices they should clear quickly. Flat, woven reed in natural shade with brown trim. Good sturdy baskets for picnics, knitting, marketting and fishing.

Regular 59c Value 39c — Regular 98c Value 59c

CLEARING REG. TO 98c

Summer Gloves

Various sample, novelty and odd lines from regular stock are included in this clearing group. Light weight fabrics, begalines and rayon mixtures. Also some mesh and nets. Pastel shades in lot and some white, mostly smaller sizes 6 to 7. Now is your opportunity to buy and save. SUPER BARGAIN DAYS. CLEARING PRICE. Pair.. 39c

RICHARD HALL Limited

The Peterborough Examiner

PETERBOROUGH, ONTARIO, CANADA, THURSDAY, AUGUST 11, 1938

Cattle Killed During Storm

WOODSTOCK.—Six cows and one heifer were killed and another injured when struck by lightning last night on the farm of William Alexander, 10th Line, East Zorra Township. Two miles south of Norwich lightning struck the tobacco kiln on the farm of Arthur Beausaert. The kiln, filled with newly cured tobacco, was completely destroyed.

Dominion-Wide Survey

OTTAWA.—The first Dominion-wide survey of nutrition and family living expenditure will begin shortly, it was learned here today. The survey, instituted by Trade Minister Euler, will be carried out by the Dominion Bureau of Statistics.

TWO DEPARTMENTS OF AUBURN MILL TRANSFERED TO HESPELER

Stan McBride Wins Swim By Half a Length At Wallace Point Regatta

Alex Carlisle Swims Close Second in Field Of Twenty-Two Entrants

Stan McBride of Peterborough and Alex Carlisle of Peterborough provided the greatest crowd thrill of the Wallace's Point Regatta on Wednesday afternoon when through a drizzling rain, they swam neck and neck over a mile course in the men's senior race. McBride forged ahead in the home stretch to win by less then half a length over a field of twenty-two, sixteen of whom finished. So close were the two men that they were clocked together, in the fast time of 21 minutes and 10 seconds.

The swimming races that closed the rainy regatta held greatest interest for the crowd, almost all of whom stayed through the drizzling rain to see the end of the last race. Every race had its own highlights, brought excitement to a high pitch.

Although McBride and Carlisle provided the greatest racing, Jack Jopling of Bridgenorth finishing third and Vern Janeway of Peterborough ending in fourth position, the greatest applause was won by none of the four men. Most applauded of all the competitors finished next to last, a full 15 minutes after the first man had crossed the finishing line. He was Paul Hickey of Peterborough, badly crippled from infantile paralysis.

Carried to the water's edge, he dropped in with the other competitors, struggled around the gruelling course with one leg hanging useless in the water. Hickey learned to swim at the Peterborough Y. M. C. A. only last fall.

Most spectacular swimmer in the meet was a 15-year-old girl from Caesarea, May McKinney, entered in the junior girls' half-mile event. Juniors and seniors took to the water at the same time, although the races were clocked separately. Ahead of the whole field, of thirteen seniors and juniors alike, all through the race was May McKinney. She finished a hundred yards ahead of the next swimmer, who was Alice Carver from Caesarea, to whom went the senior title. May McKinney's time for the half mile was 12 minutes and four seconds, almost a record.

Second in the girls' junior race was Mhora Howson of Crowe's Landing, who finished far behind the winner. Grace Barnes of Peterborough was third. Seven started in the race, all finished. Second in the girls' senior half-mile was Jean McKinney of Caesarea, and third was Mrs. Lillian Wood of Peterborough closely followed by Thora Stalter of Peterborough.

First boy to cross the finish line in the boys' half-mile swim was Ron Cook of Oshawa, disqualified because he did not reside in this district. He had hitch-hiked from Oshawa, a trip that took him an entire day, to enter the swim. He had not sent in an entry and regatta officials had not been able to warn him his trip would be in vain. First prize went to Ralph Rogow of Peterborough who finished only a body length ahead of Donald Howson of Crowe's Landing, in a thrilling race. Gerard O'Toole of Peterborough was third. Eleven were entered, all finished.

Results of the swims were as follows:

Girls Junior Swim: 1. May McKinney, Caesarea, 12 minutes, 4 seconds; 2. Mhora Howson, Crowe's Landing; 3. Grace Barnes, Peterborough; 4. Pat McGarrity, Peterborough; 5. Iris Forbes, Peterborough; 6. Lena Shearer, Buckhorn.

Girls Senior Swim: 1. Alice Carver, Caesarea, no time given; 2. Jean McKinney, Caesarea; 3. Mrs. Lillian Wood, Peterborough; 4. Thora Stalter, Peterborough; 5. Margo Edmonds, Peterborough; 6. Shirley Zacks, Peterborough; 7. Mary Radford, Bewdley.

Men's Junior Swim: 1, Ralph Rogow, Peterborough, 11 minutes and 15 seconds; 2, Donald Howson, Crowe's Landing; 3. Gerard O'Toole, Peterborough; 4. Jack Ainslie, Peterborough. Others to finish were Art Bilton, Caesarea, Jim Gillespie, Peterborough, Craig Somerville, William's Point, J. Brown, Peterborough, Len Smith, Peterborough, Andy Brown, Peterborough.

Men's Senior Mile Swim: 1. Stan McBride, Peterborough, 21 minutes and 10 seconds; 2. Alex Carlisle, Peterborough; 3. Jack Jopling, Bridgenorth; 4. Vern Janeway, Peterborough; 5. Sonny Cadman, Crowe's Landing; 6. Bill Ferguson, Bridgenorth. Others to finish were Bill Campbell, Caesarea, Ed Prete, Peterborough, Paul Hickey, Peterborough, Jim Hardy, Peterborough, Jim Lillico, Peterborough, Charles Cook, Wallace's Point, Willon Wildman, Peterborough, Jack Bennett, Peterborough, Peter Burke, Oshawa.

The races were organized by Gord Minty, swimming coach at the Y. M.C.A. here, who also operated the microphone during the events. Thanks were extended to the Peterborough Examiner who provided a loud speaker system for the meet. By this means spectators in cars throughout the extensive grounds learned immediately who had won each event.

Million In Machinery Sold Farmers Around Lethbridge

Lethbridge, Alta., Aug. 11. MORE than $1,000,000 worth of new farm equipment has been delivered by Lethbridge dealers in the past three or four weeks since it bceame fairly certain the harvest would be a good one, a survey showed to-day.

County Council To Be Guests Of City Council

The members of the county council will be guests of the city council at luncheon next Thursday at which Hon. P. M. Dewen, Minister of Agriculture, will be extended a civic reception.

Hon. Mr. Dewan is coming to Peterborough formally to open the Exhibition, and an invitation has been sent to him to be the city's guest at the Empress dinner. If Alderman Gordon, chairman of the reception committee, has returned from his vacation by that time, it is likely that he will preside, otherwise the honor may go to Alderman Cotton, who has been assisting in the arrangements.

Peterborough's Exhibition opens next Wednesday. The first automobile will be passed out to some one that night, and the whole plant will be doing business, but Hon. Mr. Dewan was invited by the directors to come on Thursday and officially open the "Ex."

OBITUARY

MRS. ELIZABETH SELINA GIBBS.

The death of Mrs. Elizabeth Selina Gibbs, beloved wife of John Gibbs, 479 Stewart street, occurred at the family residence early Thursday morning. In her 78th year, she had been ailing about a month.

A resident of Peterborough for the past 70 years, she was born in Southampton, England, coming here as a child. She was a member of St. John's Anglican Church.

Surviving are two sons, Rufus C. Gibbs, of Vancouver, and J. A. Gibbs of Winnipeg, Manitoba; four sisters, Mrs. J. Conroy, of Vancouver, B.C., Miss Florence Drury of Wisconsin, Mrs. Ed. Metcalfe of Peterborough, and Mrs. Jane Day, of Chicago, Ill.; and two brothers, Arthur Drury of Calgary, and William Drury of Toronto.

The funeral will be held on Monday afternoon at 2 o'clock from the family residence, Rev. R. T. F. Brain of St. John's Anglican Church, officiating. Interment will be at Little Lake Cemetery.

Federal College
FALL TERM **Aug 29**
"Better Business Training"
124 Hunter St. W.
R. M. Houston, Principal

NOTICE.

Last day for receiving entries in Horticulture, Peterborough Industrial Exhibition, (open, amateur and juvenile), is Saturday, August 13.

Mr. Hall's office at the Court House will be open until 6 p.m.

W. R. TURNER
PHONE 591
195 SIMCOE ST.
Heating Plumbing Tinsmithing
CONTRACTING, JOBBING, REPAIRING
Sole Agents for
"HECLA" FURNACES
"IRON FIREMAN" STOKERS
"TIMKEN" OIL BURNERS

FOR ECONOMY AND EFFICIENCY
Motor Tune-up
A complete check-up of points plugs, carburetor, etc., to give you more driving satisfaction.
Foley & Wilson
NASH SALES and SERVICE
Cor. Reid and McDonnel
Phone 2027

Regatta Held At Wallace Point In Spite of Heavy Rain

Pavilion License Is Held Up By North Monaghan Council

The North Monaghan council held their regular monthly meeting on August 8.

Dr. J. A. Middleton was present and asked approval by the council of a plan of a subdivision of his property on Monaghan Road.

A resolution was passed that Dr. Middelton's subdivision of a portion of his ten-acre lot should be accepted and confirmed for registration.

Herbert Payne presented an application form for a public hall license at Rye's Pavilion. The council refused to approve the request until such time as the conveniences and the operation of the pavilion meet with the approval of the council.

The following accounts were passed for payment: Roads, $127.88; direct relief, $139.51; special grants, $20 administration of justice, $6; printing, $50.85; high school rates, whatever balance of the 1937 taxes the collector has on hand; salaries, $45; miscellaneous, $3.

The following correspondence was read:

Bruce Menzies, asking for a raise in salary. Harry Dunlop, re child in Sick Children's Hospital. The Farmers' Creditors' Arrangement Act. The town of Leaside re school budgets and municipal councils. F. G. McNeeley, re relief administration and earnings of relief recipients. Department of Public Welfare, re relief recipients receiving pay from the Department of National Defence. Dr. A. E. Berry, re sewer on Charlotte street. Department of Public Welfare, re new registration of relief recipients. The city clerk, restating that the city of Peterborough would co-operate in erecting stop signs with the township on Monaghan Road when the township gets the approval of the Department of Highways. The Construction Safety Association re Workmen's Compensation Board.

The clerk was instructed to write and ask the Department of Highways for permission to lay sewer and water main on the south side of Highway No. 28, from Frederick street to Mr. Dallin's property. The meeting was then adjourned, with a special meeting to be held at the call of the reeve for general business.

Winterton Painting Worth $48,800 Stolen

LONDON, Aug. 11 (AP) — A painting by Sir Joshua Reynolds valued at £10,000 ($48,000) was stolen from the country estate of Earl Winterton, Chancellor of the Duchy of Lancaster, early Wednesday, it was disclosed today.

Reynolds' oil painting of Edward, first Earl Winterton, was removed from its frame. A miniature described as "extremely valuable" and quantity of jewelry also were taken.

Both Lord and Lady Winterton were away and only servants occupied the house.

A secretary said the full value of the stolen objects had not yet been estimated. The jewelry included a diamond snuff box, a gold ring, two gold cigarette cases and a number of medals and coins.

MAIN STREET TOPICS

By an Examiner Reporter.

RETURNS TO CITY.

J. J. Duffus, M.P., returned to the city on Wednesday night after several days' absence on public business.

BANK CLEARINGS.

Total bank clearings passing through the Peterborough Clearing House for the week ending to-day amounted to $594,685.

27 POUND 'LUNGE.

Largest lunge to be landed from Lake Chemong this year was captured on Wednesday by Charles Forsythe of Bridgenorth, who was trolling. The fish weighed 27 pounds and was brought to Forsythe's boat after a terrific struggle.

APPOINTED EDITOR.

Leo Begley, son of Tom J. Begley, of Lindsay, has been appointed editor of The Lindsay Post, a responsibility held some years ago by his father. The change follows the resignation of S. R. Pitts, who with H. M. Davies, accountant, have acquired the Barrie "Northern Advance."

YOUNGEST COMPETITOR.

Smallest and youngest competitor in the swimming races at Wallace's Point Wednesday was Iris Forbes of Peterborough. Barely twelve years of age, weighing only 60 pounds, she finished second in the half-mile event for junior girls, amid enthusiastic applause from spectators. Iris won the city diving championship last year, is one of the Y.W. C.A.'s most promising swimmers, an aquatic star whom swimmers say will make a great mark for herself.

SWIMMER INJURES FOOT.

Louis Giardino of Parnell street, is the fifth victim to injure himself while swimming at the High Bridge on the Trent canal above the Lift Locks. On Wednesday Giardino jumped into the water, struck his foot on bottom and when he swam ashore discovered his little toe was severely gashed, as if he had struck a piece of broken glass on the canal bottom. He bandaged the foot himself and rode home on a bicycle. Four others have been injured in a similar manner at the same spot.

New Publishers

CHICAGO, Aug. 11 (AP)—Joseph V. Connolly, general manager of the Hearst Newspapers, has announced appointment of Merrill C. Meigs as publisher of the Chicago American and Harry A. Koehler as publisher of the Herald and Examiner. They succeeded Emanuel Levi, who resigned as publisher of both papers.

LOST EYE IN GOLF

OSBORNE, Isle of Wight—(CP)—Taking part in a golf mixed foursome, Mrs. C. H. Cooper was struck in the eye by a ball driven from a tee. The optic was removed in hospital.

Despite a steady fall of rain all Wednesday afternoon Wallace's Point put on the best of all the year's regattas, with more competitors, a wide variety of events, keen competition, and high crowd interest. Chief winner among the women competitors was Pat Perrin of Bewdley, shown at left in (1) with her sister, Mary Perrin. The two sisters were team mates in many double events.

Highlights of the day's events was the swimming that closed the regatta. Junior and senior girls started together, separate time being kept for the two races. A hundred yards ahead of all contestants, senior and junior alike, at the finish was 15-year-old May McKinney of Caesarea shown in (2). Behind her finished Alice Carver of Caesarea, who captured the senior title.

Ralph Loucks of Hiawatha and Ward Wright of Peterborough (4) were chief point winners in the men's events. Wright at the stern of the canoe. An Indian in full regalia paddling a home-made birch bark canoe gave the crowd a thrill in the race for men over 60. He was Zack Smoke, aged 63, of Alderville and he finished second, behind 75-year-old Steve Nichols of Hiawatha. Zack returned to race to victory with Fred Smoke and two 13-year-old girls, in the four-in-canoe race over a large field of the meet's best water athletes. He returned to the meet after his victory mounted on a horse, waved to the cheering crowd (5).

Eleven entrants lined up for the men's single canoe race in a drizzling rain. First to finish was Ward Wright of Peterborough, in the canoe fifth from the camera.

Stan McBride of Peterborough won the senior men's mile event by les sthan half a length from A. Carlisle of Peterborough, in a sensational swim. McBride is shown at right in (7), Carlisle at the left.

(Examiner Staff Photos.)

The Rambling REPORTERS

RATHER EXCITED.

Florence Leach, optometrist, must have thought she was in England on Wednesday afternoon when Ben Morris, Kawartha Golf Club pro., quoted her a price for repairing clubs.

Ben was in a bit of a daze at the time, and no wonder; his wife had just given birth to a baby and he was just recovering. Ben has had triumphs in his golfing career and has had many a birdie, but this was the first baby.

He was receiving congratulations from dozens of golfers who were crowding his shop at the club waiting to see if the rain would let up enough to permit play, when Miss Leach came in to ask him to add weight to her clubs.

"How much will it be?" she asked.

With eyes still glazed, his mind wandering, Ben answered: "Four and a half pounds. Isn't that great."

Hotel President Dies

VANCOUVER, Aug. 11.—(CP)—Lloyd Manley, 72-year-old president of the Hotels Association of Canada and founder of the interior British Columbia city of Grand Forks, died here last night.

75-Year-Old Indian Retains Skill As Great Canoeist

A 75-year-old Indian from Hiawatha, Steve Nichols, one of the most famous paddlers in this country half a century ago, showed spectators at the Wallace's Point regatta on Wednesday, that he had lost little of his skill with the passing of years.

He won a special two hundred yard canoe race for men sixty years of age and over, by soundly defeating another Indian, Zack Smoke, of Alderville, 63, in a race that was little slower than the races paddled by younger competitors. Smoke, in full Indian regalia, was paddling a home-made birch canoe. Nichols took the lead from the start, paddled a strong race, won handily. "My ars are all right still," he said afterwards. "but my heart isn't what it used to be."

Most spectators thought that for 75 years of service his heart had behaved extremely well. Half a century ago Nichols was famed throughout the entire province. He and Madden Howard of Hiawatha, who is himself the oldest guide on Rice Lake now, used to have sensational competitions for canoeing championships, and their triumphs are still told by oldsters.

But if Zack Smoke was outshone by Steven Nichols in the race for oldsters, he returned to a blaze of glory in another event in competition with young paddlers. With Fred Smoke and two 13-year-old girls, Betty Walker and Iris Forbes, he raced to victory in the mixed canoe fours, ahead of a large field composed of the regatta's most outstanding stars, defeating such prominent water athletes as the Perrin sisters of Bewdley, paddling with R. Loucks and Ward Wright.

Rising Golfer

One of the longest driving amateur golfers on the continent and a party to be reckoned with in future tournaments is Bud Ward (above), at Olympia, Washington, whose feats have been outstanding on the Pacific coast. Bud lost out to Johnny Goodman in the semi-finals of last year's U.S. amateur, but since then has turned in fine performances on Uncle Sam's Walker Cup team, and captured the Washington state open and amateur crowns.

Demark is using rigorous measures to stamp out the hoof-and-mouth disease.

Move Entirely Due To Present Day Economic Conditions

Fifty employees of the Auburn mill will be out of work by the end of this week as a result of a shutdown of two departments, decided upon this morning by officials of the Dominion Woollens and Worsteds Company. Dyeing and finishing operations will no longer be carried out at the Peterborough plant, but will be moved to the Hespeler plant, it was announced.

The shutdown is the result of economic conditions entirely, and has no connection with labor troubles in any way, according to H. S. Leybourne, comptroller of the Auburn plant.

Announcement of the change came from Henry Barrett, managing director of the Dominion Woollens and Worsteds Company after he had conferred with the city council's manufacturers' committee, Alderman R. M. Glover, R. S. Cotton, James Dutton, and Herbert Bradburn, and company officials this morning at the Auburn mill to discuss the situation.

Mr. Barrett's statement was as follows: "Due to the necessity for operating in the most economical manner possible the company finds it necessary to consolidate at one point its dyeing, finishing and subsequent operations.

"To bring this policy into effect the company is obliged to discontinue these operations at the Auburn mill and sincerely regrets the step will have some effect on the labor situation in Peterborough."

The dye house is already closed and some of the machinery has been moved to Hespeler, while remainder of the shift will be carried out by the end of the week, it is thought. Other departments in the mill will continue to operate as in the past.

The manufacturers' Committee discussed with the company the possibility of sending some of the men who will lose positions here, to work at the Hespler plant, but found that no such course is possible. Should business improve to a marked degree, however, it is possible the space that has been occupied by the dyeing and finishing departments, may be put into use for other operations which are still being done at the plant. There was no indication, however, that such a step is being contemplated at the present time.

Combination Buggy

WOODSTOCK, Ont., Aug. 11, (CP).— A Woodstock man has a novel "horse and buggy." The buggy is an old automobile chassis. Unusual features of the rig are the headlights, powered by a battery still mounted in the chassis.

NOTICE

Buy Your Strip Tickets for the Peterborough Industrial Exhibition

THIS WEEK

Like other years, a limited number of tickets has been printed. Do not be disappointed.

SECURE TICKETS HERE:

Roland Denne.
LeBarr's Store.
W. J. Grady's Store, Lock and Lansdowne streets.
Leeson's Carload Groceterias, Park at Elm.
Raine's Tobacco Store, Rubidge street.
Raine's Tobacco Store, George street.
Theobald Drug Store.
McMahon's Grocery, Crawford's Grove.
Bond's Drug Store.
Peterborough Examiner.
Peterborough Printing Co.
McDermid & Jury.
Silverwood's Limited.
All Mason Groceterias.
Percy Harrison, Park Hill Rd, and Water street.
Bank of Commerce.
P. Gosselin, George street.
P. Gosselin, Hunter street.
Gordon Hudson's Store
McLeod's Drug Store.
Dinty's Inn.
Hollywood Inn.
Campbell's Dairy.
Bogue's Drug Store.
Benson's Dry Goods, George street south.
Corner Cigar Store, Charlotte and Aylmer streets.
Juby's Store.
Mrs. Hotston, Crawford's Grove.

PETERBOROUGH DISTRICT

Howden's Store, Fowler's Corners.
V. Fuller, Hastings.
R. H. Gardner, Norwood.
C. S. Tanner, Lakefield.
M. D. Earle, Omemee.
Ivan Gray, Millbrook.
Renwick and Sons, Westwood.

REMEMBER: Strip tickets may be used for Gate or Grandstand, also for admission of your car.

PETERBORO INDUSTRIAL EXHIBITION

AUGUST 17th TO 20th

PERSONAL AND SOCIAL

Miss Jean White, King street is visiting friends in Flint, Michigan.

❖ ❖ ❖

Mr. Ken Fleming of Perry street is visiting friends in Detroit and Windsor.

❖ ❖ ❖

Mr. Oscar Perdue of Ashburnham left yesterday to enjoy five day boat trip down the St. Lawrence River.

❖ ❖ ❖

Mr. and Mrs. Lorne Pearse and family of Rogers street are spending their holidays in a cottage at Cobourg.

❖ ❖ ❖

Mr. Harold McClelland of the Bell Telephone Staff and Mrs. McClelland are holidaying in the Haliburton Highlands.

❖ ❖ ❖

Miss Laura Taylor of Chatham spent the last few days visiting her sister, Mrs. J. F. Haskett, 190A London street.

❖ ❖ ❖

Mrs. Gerald Clapp of Belleville and three children are visitors at the home of Mrs. Clapp's parents, Mr. and Mrs. T. E. Barnes, Cameron street.

❖ ❖ ❖

Mr. and Mrs. John Hoyland of North Bay who have spent the past week visiting friends in this city left by motor today for their home in the north.

❖ ❖ ❖

Congratulations and best wishes are extended by a host of friends today to Stanley B. Ivison, of 174 Adaline Avenue, who to-day celebrate their fiftieth wedding anniversary.

❖ ❖ ❖

Mr. and Mrs. Palmer Wiley of Hamilton have taken a cottage at Paradise Lake, Haliburton with their son, Mr. P. E. Wiley of this city and the latter's family.

❖ ❖ ❖

Miss Marian Wigg of the Western Clock Company whose marriage will take place soon was honored by her co-workers last evening, when she received a beautiful occasional chair and table.

❖ ❖ ❖

Mrs. Evelyn Thomas of Toronto is the guest of Miss Bernice Carveth, Maple Grove Farm. Both Mrs. Thomas and Miss Carveth are leaving today to visit friends at Uxbridge and other points.

❖ ❖ ❖

Mrs. L. A. Shearer of this city is visiting friends at Ravenna, Ohio.

❖ ❖ ❖

Mr. David Fife of Lang village returned to Detroit today.

❖ ❖ ❖

Miss Betty Hopwood of Chemong Park left this morning to spend a week with friends at Port Colborne.

❖ ❖ ❖

Mr. Maurice Howlett of Zellar's Store staff is vacationing in New York City.

❖ ❖ ❖

Mr. and Mrs. Jack Cridland are holidaying at the Davis Camps in the State of Maine.

❖ ❖ ❖

Mr. E. E. Brumwell, Hilliard street is leaving Saturday to spend his vacation at Belmont Lake.

❖ ❖ ❖

Miss Nan Boorman returned to the city this week after enjoying a holiday with friends in the States.

❖ ❖ ❖

Mrs. Robert Hartstone, Water street is spending a month at McCracken's Landing.

❖ ❖ ❖

Master Bernard Withers, 332 Parkhill Road is celebrating his fifth birthday today.

❖ ❖ ❖

Donald Dinsdale of the United Cigar Stores staff is relieving in Oshawa for one month.

❖ ❖ ❖

Miss Helen Beatty arrived home yesterday after a week spent at a girl's summer camp on Lake Couchiching near Orillia.

❖ ❖ ❖

Mrs. Jack MacDonald of Detroit is visiting her sister-in-law, Mrs. Max Rishor at the latter's summer home at South Beach.

❖ ❖ ❖

Miss Jackie Sentz of Marshall, Michigan is spending a few days with her friend, Miss Barbara Rishor at South Beach, Clear Lake.

❖ ❖ ❖

Master Gerald O'Donoghue of Ashburnham is enjoying a two weeks' holiday in the Apsley district.

❖ ❖ ❖

Miss Margaret Timm, Westmount, Montreal, left for her home today after visiting her uncle, Mr. D. G. H. Melton, 508 Monaghan Road.

❖ ❖ ❖

Miss Fay Dunsford and Miss Alberta Wright are home after spending their vacation in a cottage on Sturgeon Lake.

❖ ❖ ❖

Mr. and Mrs. A. W. (Bert) Lacey and son Garry have taken up residence at Weston, Ontario and Mr. Lacey who was formerly employed at the local office of th Auburn Mill branch of the Dominion Woollens and Worsteds Company is now in the company's head office in Toronto. Mr. Lacey's parents live on Rubidge street south.

❖ ❖ ❖

Mr. and Mrs. Max Swanston, Driscoll Terrace will leave Saturday morning to spend their vacation at Bircheliff Lodge, Baptiste Lake near Bancroft.

❖ ❖ ❖

Mrs. W. R. Rogers of Toronto accompanied by her little niece, Marian Steele are spending their summer vacation with the former's parents, Mr. and Mrs. M. McIlwain, 815 George street.

❖ ❖ ❖

Mr. and Mrs. R. Symonds with their daughter Dorothy and son Leonard, McDonnel Street, have returned after a seven day motor trip, during which they visited friends in Toronto, Ballantrae and Newmarket.

❖ ❖ ❖

Master Jimmie Cooper, son of Mr. and Mrs. Hilliard Cooper, 243 Euclid avenue, entertained five of his friends at a party yesterday when he observed his fourth birthday. Those present were Miss Fern Agnew, Joyce Moore, Joyce Harding, Clair Ferguson and Cecelia Heffernan.

❖ ❖ ❖

Mr. and Mrs. Frank McKinley with Mr. and Mrs. D. Locksley, Stewart street returned to the city yesterday after an enjoyable holiday, spent on Wolf Island where they were guests of the former's daughter and son-in-law, Mr. and Mrs. W. Horne.

❖ ❖ ❖

Rev. David Marshall and Mrs. Marshall of Nova Scotia who recently returned to Canada after many years of missionary work in Formosa visited Mr. and Mrs. Ernest Lillico, 227 Engleburn Avenue yesterday. They also renewed acquaintances in the city making brief calls at the homes of many old friends.

❖ ❖ ❖

Miss Eunice McGill Wed At Janetville

A quiet wedding was solemnized at the Manse in Janetville on Tuesday, August 9th, when Eunice McGill, daughter of Mr. and Mrs. Wilbert McGill, was united in marriage to Thomas E. Dack, son of the late Mr. and Mrs. Benjamin Dack. Rev. W. H. V. Walker of the Presbyterian church officiated.

The couple were unattended and the bride wore a lovely gown of midnight blue sheer and a corsage of Premier roses. She wore a white mohair picture hat, white gloves, and shoes. The honeymoon will be spent in the Haliburton Highlands.

❖ ❖ ❖

Gordon Winslow Transferred To Saskatoon

Gordon Winslow, former resident of this city and associated with the Metropolitan Stores in Sault Ste. Marie as assistant manager is being transferred to the Saskatoon branch store in the same capacity.

This week the staff of the Sault store gathered at the Algoma Golf clubhouse to honor him with a farewell party and during the evening he was presented with a silver clock appropriately engraved "Soo Staff 1937-38." Mr. D. V. Lebarr, store manager and formerly of Peterborough made the presentation.

Mr. Winslow is the son of Mr. and Mrs. A. R. Winslow, 198 Barnardo avenue. He first became associated with the Metropolitan Stores here and was transferred to Ottawa branch three years ago, later being placed at the Soo store. This latter change is a tribute to Mr. Winslow's energy and ability and his many friends here wish him continued success. Besides Mr. and Mrs. D. V. Lebarr of Peterborough who attended the farewell party was one other whom Peterborough people will recall. He is Tommy Dunlop, who lived in this city for many years and is now employed in Sault Ste. Marie.

❖ ❖ ❖

Bride-Elect Tendered Miscellaneous Shower

Miss Rita Guerin, a bride-elect of the month was the guest of honor at the home of Mrs. Margaret Mason, 139 Hunter street east, last evening when a miscellaneous shower was held by Miss Daisy McIlmoyle and Miss Guerin's co-workers of the Western Clock Company.

The rooms were tastefully decorated in a pink and white color scheme with streamers and bells, Little Anita Mason wheeled a large doll pram into the room loaded with gifts and following the presentations, Miss Guerin extended her thanks to the girls. The balance of the evening was spent in contests, games and dancing after which refreshments were served by the Misses Florence Elliott, Lillian Mason and Daisy McIlmoyle.

Those present were Misses Rita Guerin, Gwen Campbell, Jean King, Peggy Primeau, Kay Walsh, Barbara Blade, Grace Bickell, Ann McCormack, Mauretta Kennedy, Myrtle Larmer, Belle Thirnbeck, Kay Jones, Dorothy Dodds, Vivian Heffernan, Mary Clancy, Viola Britnell, Dora Beatty, Claire Killoran, Jean Millen Thelma Harris, Florence Elliott, Margaret O'Toole, Dorothy Theobald, Lillian Mason, and Daisy McIlmoyle.

❖ ❖ ❖

Mrs. Ann Edwards Honored On 87th Birthday

A charming old lady who despite her years has kept the spirit of eternal youth in her mind and heart was honored by 20 of her friends on Tuesday with a birthday party. The guest of honor was Mrs. Ann Edwards who was 87 Tuesday and the party was given at the home of her daughter, Mrs. Harry Chandler, 567 Reid street. Telegrams of congratulation from points as far distant as Michigan were received and many friends in this city called in to felicitate Mrs. Edwards. The ladies enjoyed tea and marvelled at the vivacity of the honored guest who was the life of the party.

❖ ❖ ❖

Collis—Florence

Malloney's Art Galleries, Toronto, was the scene of a pretty wedding at 6 o'clock last night when Beatrice Florence, elder daughter of Mr. and Mrs. Louis Florence of Peterborough, was married to Benjamin Collis, son of Mr. and Mrs. Isaac Collis of Oshawa. An orchestra supplied the wedding music and Miss Kay Cherney sang during the ceremony.

The bride was given in marriage by her father and the traditional Hebrew marriage ceremony was solemnized by Rabbi Sloacum, of McCaul St. Synagogue, Toronto. The bride wore a graceful floor length frock of ceri lace, fashioned on princess lines and the sleeves and skirt were trimmed with lover's knots. The sleeves were full puff and had long cuffs while the collar was Peter Pan style. Her full veil was held in place by a tiny satin bonnet in matching tones and she carried a Bible from which hung many rose tipped ribbons.

Miss Selma Florence, sister of the bride, attended as maid of honor and wore a dainty jacket frock of blue sheer, with Peter Pan collar. The two bridesmaids were Miss Bernice Fine and Miss Ruth Beube of Toronto, cousins of the bride and they wore identical dresses to the maid of honor except in pale pink shade of sheer. All three wore wreaths of rosebuds and carried nosegays of roses.

Mr. Elliott Cohen of Toronto, attended as best man and the ushers were Earl Florence, brother of the bride and Meyer Cherney of Peterborough.

After the ceremony a reception was held in the Art Galleries to 70 guests where the bride's mother received wearing a gown of pale blue suede lace and corsage of pink roses. Mrs. Collis, mother of the groom, wore rose suede lace and corsage of sweet peas.

Later Mr. and Mrs. Collis left on an extended honeymoon trip to Havana, Cuba and will visit Miami, Florida, on their return. The bride travelled in a white dress of Tahiti linen trimmed with black, white and black straw hat, sailor model, white shoes and a top coat of white polo cloth. They will live in Oshawa.

❖ ❖ ❖

Boddison—Grainger

St. Peter's Cathedral was the scene of a pretty wedding at eight o'clock this morning when Marie Helen, second daughter of Mr. and Mrs. J. F. Grainger, was united in marriage with Sidney William Boddison, son of Mr. and Mrs. W. Boddison. Rev. Father Kelly solemnized the marriage and celebrated the Nuptial mass, and the wedding music was played by Miss Veronica Scollard, A.T.C.M., with Miss Phyllis Cowie singing.

The bride was given in marriage by her father and wore a stately gown of white satin with slight train. The frock had a lace yoke, fitted bodice. Queen Anne style collar and leg of motton sleeves with tight fitting cuffs. Tiny satin covered buttons adorned the dress at the front from the throat to the hem. She wore a full veil held in place by a satin Juliet cap, and carried a bouquet of Talisman roses. White lace mittens and white kid shoes completed the costume.

Miss Eileen Grainger, sister of the bride, was maid of honor and was frocked in turquoise chiffon with tiny pink flower design appliqued on the dress. The low neckline was flower bordered and she wore a shoulder veil of pink caught with a cluster of rose buds. She carried Sweetheart roses.

Miss Doreen Grainger and Miss Peggy Boddison were junior bridesmaids and both carried old fashioned nosegays of sweet peas. Miss Grainger was frocked in pink taffeta and Miss Boddison in green with both frocks being identical in style and had seven bows on the bodice. They wore Juliet caps of taffeta in matching shades. The flower girl was a niece of the bride, Rose Marie McColl and she wore yellow taffeta, a cap of rose buds and carried a basket of sweet peas and summer flowers.

The best man was Mr. Frank Hitchens, and ushers were Roy Grainger and Melville McColl, brother and brother-in-law of the bride.

Following the ceremony a reception and wedding breakfast was held at Walkerfield House, where the bride's mother assisted in receiving and wore poudre bleu chiffon and white picture model hat. Mrs. Boddison was gowned in dark blue chiffon with white accessories.

Mr. and Mrs. Boddison left later on a honeymoon trip by motor to Port Colborne. The bride travelled in a blue crochet suit with white sash, white shoes, gloves and purse. On their return they will live at 592 Douglas Avenue.

❖ ❖ ❖

Bonarlaw Personals

Rev. Canon and Mrs. W. G. Swayne are visiting a few days this week in North Hastings.

Max and Douglas Reid of Capreol are visiting in this vicinity this week.

Mr. and Mrs. Cameron Craig and daughter Barbara June of Fenelon Falls are spending a few days this week with Mrs. Craig's parents Mr. and Mrs. A. H. Reid.

❖ ❖ ❖

Millbrook Personals

Miss Mary Smith is at present visiting her aunt, Mrs. Lloyd Acton, and Mr. Acton, at Detroit, Michigan.

Miss Mary Eagleson is the guest this week of Mr. and Mrs. Roy Greer, of Bailieboro. Miss Eagleson had but recently returned home after visiting with Mrs. George Eagleson, South Monaghan.

Group of Happy Girls at Camp Inglestane

The Y.W.C.A. camp on Stoney Lake is having a most successful year. ABOVE is shown a group of girls who spent their summer vacation at the camp. Front Row (LEFT to RIGHT): Eleanor McIlmoyle, Ella Gilbert and Patricia Houston. Second Row: Barbara Bowles, Frances Seaton, Adele Hauman, Eileen Stephens, Ruth Seymour, Marion Vosburg, Catherine Hall, Betty Giffin, and Eleanor Damude. Third Row: Mary Fisher, Ella Mulleson, Velma Gilbert, Louise Bushfield, Grace Fulmer, Phyllis Sommerville and Mildred Handwell. Fourth Row: Leonore Patterson, Anne Myers, Edith Bond, Alice Whitney, Mary Volker, Mary Anne Kabel, Barbara Bothwell and Leslie Wolfhard. Back Row: Mary Haddow, Mary Hall, Miss C. Gardiner, camp director, Hilda Bell, camp nurse, and Joan Ottewell, camp sports director.

HOW TO GET A BETTER JOB

Mr. Whitmore's new book will tell you—or we will be glad to tell you. Just fill in and mail this coupon.

I accept your offer—no obligation on my part—send me full information to-day.

Name .....

Address .....

.....

R. M. Houston, F.C.I.
Vocational Consultant
FEDERAL COLLEGE
124 Hunter St. W.
PETERBOROUGH

A HOLIDAY AT CAMP INGLESTANE, STONEY LAKE

The last two weeks of August offer an excellent, quiet holiday for business girls. Register Y.W.C.A.

Superfluous Hair
On Face and Moles
Completely, Permanently, and Painlessly Removed by Electrolysis. Hydro Bacu Facials. For appointments 'Phone 962, or write
MRS. MARIE MURDUFF
409 Wolfe St.

UPTOWN SILK SHOPPE

8th Anniversary

Sale Continues With Bigger and Better Bargains

Follow the Thrifty Shoppers To Better Values

Special Clearance of Lovely Printed and Plain
Sheers and Crepes
The season's smartest designs and colours. 38" to 42" wide. Regular 98c to 1.49. Just imagine . . . only, yard 49c

REGULAR TO 3.95 ALL WOOL
Bathing Suits
Best wearing quality suits, latest styles. Only ..... 1.49 & 1.98

RAYON KNITTED
Silk Gowns 29c
Mostly tearose. Regular 79c to 1.00. EXTRA SPECIAL .....

4 Surprise Counters DRESS FABRICS
REGULAR TO 79c YARD
Mostly imported materials, worth double our sale price. The lot includes crease-resisting materials, printed and plain slubs, spuns, piques, dotted voiles and many others. Grouped on four counters. Buy more than one dress length. Yard ....
15c-19c-25c-39c

200 String Pullovers
Regular 69c and 1.00. All colors and sizes. A real give-away, only ..... 19c & 29c

WHITE 3-PIECE
PIQUE SUITS
The suit consists of skirt, blouse and shorts. Some have red and navy trimming. Regular 1.98 value. 3 PIECES ..... ONLY 79c

SILK HOSE
First quality, full fashioned in all the wanted shades. All sizes. Regular to 79c. Pair ..... 49c & 59c

UPTOWN SILK SHOPPE
404 GEORGE ST. R. A. Grafstein PHONE 3619

THE AWFUL PRICE YOU PAY FOR BEING NERVOUS

Quivering nerves can make you old and haggard looking, cranky and hard to live with—can keep you awake nights and rob you of good health, good times and jobs.

What you should try is a particularly good woman's tonic—and could you ask for anything whose benefits are better proved than that world-famous Lydia E. Pinkham's Vegetable Compound? Let its wholesome herbs and roots help Nature calm your shrieking nerves, tone up your system, give more energy and make life worth living again.

More than a million women have reported benefit—why not let Pinkham's Compound help YOU, too, to go "smiling thru" trying times like it has other grateful women for the past 8 generations? IT MUST BE GOOD!

MEATS
Startling - Sensational - Amazing
We Save You Money at the Cut Rate

STEAKS or ROASTS Round - Sirloin - Wing - lb.	17c
BUTTER No. 1 Grade Creamery With Fresh Meat Order	lb. 25c
PORK TENDERLOINS - - lb.	27c
Smoked Picnic Shoulders - - lb.	23c
Peamealed Rolls - -	lb. 23c
Peamealed Bacon - -	lb. 32c
Sliced Breakfast Bacon - -	lb. 30c
Bologna - - -	2 lbs. 25c

2 STORES
GEO. P. BROOK & SON
168 Charlotte Phone 2502 and Monaghan & Chamberlain Phone 3760
Our Meats Are Government Inspected

Exceptional FOOD VALUES

QUAKER **Flour** 98 lb. 3.19
This is First Patent Flour and guaranteed milled from No. 1 Western wheat.

SUGAR 10 lbs. 53c

Shortening 2 LBS. 25c

FIRST GRADE CREAMERY **Butter** - With Grocery Order lb. 25c

½ lb. 15c
1 lb. 25c

P.&G. SOAP 5 bars 19c

The same delicious flavor as Grape nuts. 2 pkgs. 19c

Your bird deserves the best. Pkg. 15c
Bird Gravel 10c

New Crop Clover Honey
1 lb. Container 15c
2 lb. Tin 25c
4 lb. Tin 42c

'SALADA' TEA
Yellow Label, ½ lb. 32c
Brown Label ½ lb. 37c

Chateau Cheese
½ lb. pkg. 17c

FRUIT and VEGETABLES

Peaches, Yellow Flesh. 6 quart basket	55c
Burbank Plums 6 quart basket ..	39c
Oranges, Dozen	19c
Lemons, 4 for	10c
Potatoes 15 lb. peck	15c
Tomatoes, 3 lbs.	10c
Onions, pound	5c
Pickling Onions 2 quarts	25c

Magic Coffee
Freshly Ground
25c lb.

Crisp! Crunchie!
2 pkgs. 15c

O'Cedar Self-Polishing Wax
Pint Tin 59c
Quart Tin 98c

MRS CONSUMER: "Why bother to bake in this weather when we offer you a complete choice of Christie's Cakes.

Diamond Top Special
A delicious light layer cake with a chocolate frosting over the top and sides, decorated on top with a diamond of white frosting and pieces of cherry and nut 20c

CHRISTIES' SULTANA FRUIT CAKE—The most economical cake you can buy. 2 lb. net weight 25c

HABOCO STORES

WOMEN'S WORK AND INTERESTS

Making Use of Vegetables When They Are Plentiful Healthy Diet For Family

Before Audrey went on her holidays my mind was full of noble resolves to prepare some rare and different meals while she was away—but she has been gone a week now and I yearn for the end of next week when she will be back.

Her patience with cleaning and preparing vegetables and making delicious sauces for them—and peeling and cleaning and stoning fruit is endless, and I am going to pin a medal on her for it on her return (on her lapel I mean.)

Naturally I have evolved a few short cuts since I have to do a three-a-day myself.

Mock Drawn Buter Sauce for Cauliflower, etc.

Instead of lamenting the wasted butter on the sides and bottom of the vegetable serving dishes I drained the cauliflower and pushed it to one side of the pan in which it was cooked. I dropped about 3 tablespoons butter on one side, melted it, and added about 1 tablespoon flour and stirred it into the butter, then add not more than ¼ cup of the cooking liquid. This gave me mostly butter, but enough thick liquid to make it all cling to the cauliflower and make it interesting looked with very little effort. The addition of paprika or a few gratings of green pepper is an idea for next time.

Carrots a la King

My tastes must be bourgeois because I like carrots.

The farm next to our summer cabin has carrots about ¾-inch in diameter this week. They merely needed scrubbing to clean them, and I cooked them whole in salted water.

If the carrots were large they could be cut in quarters lengthwise.

For about 1 quart of carrots make a white sauce using 4 tablespoons each butter and flour, 1 cup each milk and liquid in which carrots were cooked (melt butter, stir in flour then liquids, stirring until they thicken). Flavor with white pepper and salt, and add 1 tablespoon each finely chopped or grated celery, pimiento (or green pepper), minced parsley, grated onion. Reheat, but if vegetables are fine enough they need no additional cooking, and pour over carrots.

A good item on a semi-vegetarian dinner is:

Baked String Beans and Bacon

Two pounds yellow or string beans, 6 slices bacon, 1½ cups thin white sauce (see above recipe for white sauce—replace the carrot water with bean water), 1¼ teaspoons salt, ¾ teaspoon white pepper, 3 tablespoons melted butter or cooking oil, ½ cup sifted crumbs. Cook the string beans cut in inch or ½-inch lengths until tender. Cut the bacon into small strips and saute until crisp. Add the bacon to the drained beans, with the white sauce, salt and pepper and 2 tablespoons of butter or oil. Pour into buttered casserole and sprinkle the crumbs which have been buttered in the remaining tablespoon of butter or oil over top. Bake at 425 for 20 minutes or until cream sauce bubbles and crumbs are golden.

Casserole of Spinach

Make this in the same way as Baked String Beans and bacon, replacing the bacon with 2 chopped hard cooked eggs, and adding 1 teaspoon grated onion to it.

Vegetable Marrow Au Gratin

(I like this vegetable with salt and pepper and butter but a hotel chef tells me that it attracts very little attention on the menu unless it is served with cheese or Hollandaise sauce.)

Wash, cut in rings, peel and remove seedy portion from a small marrow. Cut rings in crescents. Parboil in salted water 5 minutes—no longer or it will be too soft to handle. Place a layer of the marrow in bottom of buttered casserole and sprinkle over it old grated cheese, add over this thin white sauce—continue these layers 3 times and cover top with buttered crumbs. Bake long enough to make sauce bubble and crumbs golden.

Vegetable Marrow French Fried or Boiled

Prepare the marrow for boiling as above only parboil it only 2 minutes—so it will still be crisp enough to handle.

Dip it in crumbs, egg and crumbs and either fry in deep fat at 390 for about 5 minutes or broil under hot flame, turning once. A delicious piece de resistance for a vegetable plate.

Stuffed Onions

Peppers, tomatoes and onions are one of my best standbys for stuffing for Tuesday night's dinner, when the end of a roast has to be utilized without appearing to be a leftover. This summer's crop of onions is cheap and wholesome, easy to prepare this way.

To 1 cup dry crumbs add 1 cup cream sauce, about ½ cup ground meat, chopped parsley, salt, pepper, an egg if you want to. Peel large onions and boil gently until tender. When cool enough to handle scoop out about half the centre, fill cavity with stuffing, sprinkle top with cheese or crumbs and bake until heated through and golden. These are so good we advise serving them as the feature on a vegetable plate—corn on the cob, broccoli with Hollandaise, sliced tomatoes on lettuce making colorful and flavorful accompaniments.

Don't Forget

To brush freshly husked corn with butter and broil it, turning about 3 times, instead of boiling it in water every time.

That celery (especially the outer stalks) may be cut in inch or 3-inch lengths, until tender, rolled in sifted buttered crumbs, and broiled for a moment to brown the crumbs. If outer stalks are used this is a very cheap item for dinner.

The egg plant has a less intense flavor if parboiled and then dipped in crumbs, egg and crumbs and then fried or French fried, than it has if sliced and fried raw.

That fresh corn and finely chopped celery make a grand savory custard when two eggs beaten in 1 pint milk are added along with salt and pepper and a finely chopped tablespoon of green pepper.

To utilize leftover cooked corn on the cob by heating it in top of double boiler with milk, then forcing it through sieve, adding butter and salt to make cream of corn soup—one of the best of its kind.

Corn and cabbage and Swiss chard are all good "au gratin."

Gray and Black

Your tweed suit may combine several colors and designs or it may use but one or two.

This town suit worn by Bette Davis is in spongy surfaced gray wool cross-barred in black.

The coat is three-quarters length, and has a neat turned-down collar of Persian lamb, while the patch pockets show the same fur trim.

Miss Davis' accessories are black.

Try Counting Meteors

UPPER DARBY, Pa., Aug. 11—(AP)—The American Meteor Society, of which Dr. C. P. Olivier is the directing head, asks that sleepless persons tonight and tomorrow night count meteors instead of sheep and report the result. An unusual show of meteors is expected.

Unique Meeting

SAN FRANCISCO, Aug. 11—(AP).—Leaders of the Nation's Union Bartenders and of the Woman's Christian Temperance Union slept, ate and held meetings under the same roof to-day. Both groups chose the same hotel as national convention headquarters.

Wrong Mortgage

HOLT, Mo., Aug. 11.—(AP).—A flustered bridegroom, late for his wedding, waited impatiently for the marriage license to be filled out. Finally he grabbed a paper from the Clay county recorder and rushed to the home of his intended bride. The waiting minister opened the folded paper—it was a chattel mortgage on a sow and seven pigs.

FILMS IN EDUCATION

LONDON (CP).—Films in schools are likely to become an economical, convenient and effective educational aid, according to a booklet issued by the British Board of Education.

JUST BETWEEN US WOMEN

"Though man a thinking being is defined,
Few use the grand prerogative of mind.
How few think justly of the thinking few!
How many never think, who think they do!" —Jane Taylor.

Dear Friends:

To continue about our thoughts and the effect they have on us in peace of mind, or in a sense of futility, or in many small irritations. How foolish we are when we let someone else's silly prattle disturb the serenity of our thoughts.

Have you ever sat by the side of a stream and watched it slipping by, while the sun sparkled on the ripples it made? It gave you a sense of peace, it lulled you to rest, and the day seemed so pleasant in every way.

But, let someone come along and stir around the bottom of this stream, and all there is, is muddy dirty water which the sun cannot brighten, and it becomes a place where you want to get away from.

That is what happens when we let others stir up our lives with too many of their small happenings. And there are many in the world who will not let things be, but must forever be stirring things up, muddying their own lives, and carrying some of this mud into your life by their talk.

It is a hard thing to learn to do, but I find a dose of indifference, a sort of blank wall for them to talk into, with a bare yes or no as answer, is far the best remedy for this sort of thing.

Because, if you try to show interest, they keep imposing on you more and more, they do not know their place, they overflow into your life, and then irritation gets it's fangs into you.

There are those who never tire us, the ones whom we like to exchange ideas with, the ones whom we put confidence in and who put their confidence in us, and these people are a joy to be with at all times.

They are the ones who think things out, who reason about this and that, who read and digest what they read, and truly have something to talk about. But God preserve us all from those who talk inanities, who don't seem to have a brain in their head unless for what concerns themselves exclusively.

And, to change the subject a little, consider how your thoughts affect you. Think of something good that has come along and you can go about your work happy and content, maybe even whistling or singing a bit.

Did you ever realize that a thought put into words, gains life? Yet it does. And so, when you want to pray, use words to do it. When you want to praise, use words again. When you want to blame, consider a little, then if it is indicated, go ahead.

What is worry but thinking? Turn it in the other direction and you have constructive thought. Never once have I had a worry show up without having my brain going frantically, so that I should rid myself of it.

So, instead of wringing your hands, wring your brain to find a solution of any trouble you are in. If you cannot see a way out, then ask God to do it for you. He will not fail you, for it is my opinion the only ones who are not answered are the ones who leave it ALL to Him, doing nothing to help themselves. Control your thoughts and they will help you see daylight again. Your Friend, ROBERTA.

The Examiner's Needlework Pattern

PEASANT LINENS PATTERN 1743

Gather your embroidery materials about you and settle down for a delightful time! Bright floss and simple stitches make these charming peasant figures appear like magic. Think how they'll liven a tea cloth or scarf or what an unusual pillow they'll make! Pattern 1743 contains a transfer pattern of 4 motifs 7¼ x 9¼ inches, 4 motifs 3 x 3¾ inches, 4 motifs 2 x 2¼ inches; illustrations of stitches; materials required; color schemes.

Send 20 cents in coins (stamps cannot be accepted) for this pattern to Examiner Needlecraft Dept., Peterborough. Write plainly PATTERN NUMBER, your NAME and ADDRESS.

Many Teachers From City At Summer School

Queen's University Summer school for 1938 is drawing to a close in a few days, having had an unusually large registration in all its classes and a most successful year.

A good representative crowd was in attendance from Peterborough and formed quite a little colony of its own.

In the arts class were: Mr. and Mrs. R. G. Cornell, London street; J. W. Cowling, Park street; Alice Irene Darling, Weller street; Sister Blanid Giroux, Mt. St. Joseph; Laura A. Grant (sister), Mt. St. Joseph; Fred W. Hampton, Lakefield; Helen R. Savigny, R.R. 11; Robert R. Spence, Lakefield; John E. Thexton, R.R. No. 5; Constance E. Wagar, Lock street; Margaret D. Whittaker, 9 Cricket Place; Percy Windrim, Monaghan road; A. J. Noftall, Dalhousie street; W. C. Wedlock, Rubidge street; Agnes Brackenbridge, Millbrook; Roy E. Dunford, Lakefield; John Londerville, Peterborough; Della Sisco, Millbrook.

Upper School courses—Miss Muir, Peterborough, instructor.

Education Course—Dr. J. A. Bannister, instructor; J. R. Barnard, Bailieboro; Geo. E. Gray, Millbrook; Fern A. Rahmel, 209 Crescent street; Elizabeth M. Thompson, R.R. 1; Muriel Thompson, Keene; Alice Donley, 700 Water street, Peterborough.

Tested Favorite Recipes

(By MARY MOORE)

My mind still being on the subject of veal because of its drop in price I give you this veal recipe because it proved a decided success last night for dinner.

VEAL—German Style

Three strips bacon, 2 cups chopped peeled onions, 1½ to 2 lb. slice veal from top of round, ¼ cup flour, 1 teaspoon salt, speck pepper, 1 cup water, 1 tablespoon vinegar or lemon juice.

Chop the bacon and brown it with the onions in the frying pan stirring. Sprinkle the veal with the mixed flour, salt and pepper. Push the bacon and onions to one side in the pan, put in the veal and brown it on both sides over hot flame for about 2 minutes. Spread the onions and bacon over the veal, pour in the water at one side, cover and cook slowly for at least ½ hour—preferably one hour, then add the vinegar and cook 15 minutes. This is served in Germany with fried noodles—boiled macaroni well buttered is good too.

Among the students in the Fine Art class dealing with Ancient, Oriental and American Aboriginal Art, were the following from Peterborough: Margaret Whittaker, Constance E. Wagar and John Londerville.

Says Slump Over

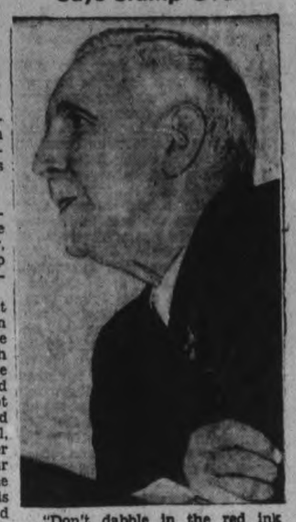

"Don't dabble in the red ink business," says Roger Babson, ABOVE, well-known economist and business analyst, expressing the opinion that business was unusually good for this time of year and would continue to improve for the rest of the year. Since he predicted the debacle of 1929, Babson's words have not been taken too lightly.

Lux Flakes Saves Colours
SMALL PACKAGE 2 for 19c
LARGE PACKAGE 23c
PEARL WHITE
Naptha Soap 5 bars 19c

THE BEST MEATS AT THE LOWEST PRICES
Local fed Spring Lamb Milk Fed Veal
Meats
Red Brand Beef Choice Pork Cuts

RED BRAND ROUND STEAK OR ROAST lb. 25c
RED BRAND BLADE ROAST lb. 15c
RED BRAND THICK RIB ROAST lb. 17c
RED BRAND PLATE RIB BOIL lb. 12c

SAUSAGE
Pure Pork. Family style, lb. 21c

Special Peamealed COTTAGE ROLLS lb. 25c

SPECIAL PEAMEALED BACK BACON lb. 37c
PIECE OR SLICED
ROLLED SHOULDER VEAL lb. 18c
SPRING LAMB CHOPS, Choice lb. 25c

STEWING LAMB
Choice, lb. 15c

COOKED MEATS
A complete stock of delicious Cooked Meats is kept in all our stores.

Johnson's Prepared Paste Wax
1 lb. Can 59c
2 lb. Can 98c
Johnson's Glo-Coat
pt. 59c qt. 98c
Ivory Soap
It Floats
Guest Size 5c
Med. Size 2 for 15c
Large Size Cake 10c
NEW LOW PRICE
BLUE RIBBON TEA
lb. 55c ½ lb. 28c
In the Quart Preserving Jar
BLUE RIBBON COFFEE
Pound Jar 39c

Parke's CATSUP FLAVORING 32c
PAROWAX Pkg. 12c
RUBBER JAR RINGS Doz. 5c
HEAVY METAL RINGS Doz. 25c
Use the Best—CORONA JEM JARS
Small, doz. 1.09 Medium, doz. 1.19
Kkovah JELLY MAKER Pkg. 14c
JELS-RITE Bot. 20c
CERTO Bot. 25c

E. E. MASON EST. 1876
Mason's GROCERY STORES
YOU GET WHAT YOU LIKE and LIKE WHAT YOU GET

Phone—We Deliver
429 George Phone 900
Market Arcade Phone 2647
241 Rubide Phone 2646
682 George Phone 2645
Reid St. Phone 2644
95 Hunter E. Phone 2778
354 Charlotte Phone 3131

FICTION AND FEATURES

TWO WORLDS

BY MAUD McCURDY WELCH

READ THIS FIRST:

Determined to show Dr. Julian Paige, the man she is in love with, that she can make her own way in the world, Noel Shayne, wealthy society girl burns her bridges behind her, moves to a rooming house and, for lack of anything better obtains a job as a taxi dancer which she feels will be only temporary. She is living with a girl named Laurie Evans whom she met in the park. Noel feels she has adangerous rival in Ruth Chester, Julian's pretty nurse, who has been antagonistic. Laurie obtains a job as cashier at the restaurant which Julian usually patronizes. She tells Noel of seeing the young doctor there at noon though Ruth Chester had told Noel he had not returned from his trip. Julian sees Noel at the restaurant and "prescribes" a day in the country the folowing Sunday. One of the girls at the peacock warns Noel that Luigi is madly in love with her. He had offered Noel a raise which she refused. NOW GO ON WITH THE STORY:

CHAPTER 13

WHEN NOEL awakened the next morning, her thoughts went back at once to Maida's warning about Nick Luigi. Laurie had warned her too, but Noel resolved to put all thoughts of Nick from her mind. She was too happy today to let her mind dwell on unpleasant things, because in a short while she and Julian would begin their holiday together.

Laurie went to work on Sunday as well as week days, so she was up early. Noel stayed lazily in bed and watched her as she moved about the room getting ready for work. Laurie was always so neat and deft about everything she did with a quick bird-like way of getting things done, it was really fascinating to watch her.

Noel hadn't yet gotten over her clumsiness when it came to doing her hair and nails, working with her clothes and mending her stockings.

Sometimes Laurie would see her struggling with a run and she'd say with a laugh. "'Here, let me do that. You're all thumbs."

Once she had said teasingly, "Honey, for heaven's sake, don't ever marry a poor man. You'd ruin him."

Laurie had meant it only as a joke, and she didn't see that her words had caused Noel to wince.

Noel learned something nearly every day from Laurie, who was only to glad to explain things to Noel, such as how to find bargains in the basement of the stores, how to champoo your own hair, and set the wave, how to get shiny places off your woollen clothes.

But Noel knew she would never be as deft with her fingers as Laurie was. This morning she got up early, as she had to work on her suit. It had a sort of wilted look since she had gotten it so damp.

As she brushed and pressed the skirt, Noel thought of her expensive tailored suits, the blouses in crepe and lace she had worn with them, as well as the gardenia, which she had always considered necessary to complete such an ensemble. All that seemed very far away indeed.

But Noel wasn't looking back regretfully. She believed, like everything else, that the first few weeks were always the hardest. She felt serenely confident that when she had a chance to leave Luigi's that things would be ever so much better.

She was dressed in the suit skirt of tweed, and a little slip-on sweater of Laurie's part wool and cotton, which was just exactly the color of Noel's eyes (which was why Laurie had insisted she should wear it) and the little "beanie" sitting on the back of her head, and ready to leave for the De Luxe nearly half an hour before time to meet Julian.

She had even given herself a manicure of sorts, and brushed her hair until it had recovered some of the shimmering beauty it had always possessed when Nanette, her maid, had taken care of it. Remembering that Julian had remarked upon her paleness, she used rouge and lipstick. Then she started walking slowly toward the De Luxe. It would be better to be 10 minutes late than even two minutes early.

By walking slowly and stopping for a bit of window-shopping now and then, it was a little past the hour when Noel entered the De Luxe.

Laurie was busy at the register, checking up the breakfast tickets, and Julian was standing near, with one elbow resting on the cigar counter.

Then he and Noel were waving Laurie goodby and walking out together. Julian looked like a boy in his red turtle-neck sweater, with his dark hair tousled a little and his eyes eager.

In another minute they were in the car, Julian at the wheel carefully threading his way through the early morning traffic.

For a while there had been a few clouds in the sky. But just as they left the city limts, the sun came out in a great smiling burst of light. It was going to be a glorious day, Noel told herself happily.

"We're passing Riverside park and going down the river about 20 miles or so," Julian told her. And added, "I wanted to be sure we could have our part of the river and the woods to ourselves. The rowboat will be there waiting on the bar."

"I had no idea you were so efficient about picnics," Noel complimented admiringly.

"Listen," Julian began with some of the boastfulness of a small boy, "you'd be surprised to find out how efficient I am about a lot of things in the woods. I was born on the 'wrong side' you know, 'way out in the sticks. I'm a country boy."

"If you don't look out, some day you'll grow up to be president," Noel teased.

Julian gave a chuckle.

If Noel had only known it, she hadn't needed rouge or lipstick either, for the crisp morning air soon whipped up a rich color in her face, and brought a sparkle to her eyes. It was wonderful to be sitting beside Julian, feeling his shoulder occasionally brush hers, watching his sensitive, slender, brown fingers guiding the car.

Then she realized that Julian was stopping. He took his hands off the wheel, pulled an immaculate handkerchief from his pocket, and applied it gently but firmly against her cheeks and lips. "Now you look better," he said and started the car again.

He had removed the rough and lipstick entirely. "Julian, you are simply too, too funny," Noel laughed.

He gave a little chuckle. "I suppose I am."

"I hadn't any idea you were so old-fashioned," Noel went on, and then said, "and I do wish you wouldn't treat me as a child."

"But that's what you are. A dreadfully spoiled, willful, stubborn—but quite adorable—child."

"That's not true," Noel retorted with a little pout.

"It's a good thing I'm not looking at you now," Julian said, seemingly for no reason at all, but his words brought a quick flush to Noel's cheeks. She thought he meant that if he had been looking at her while her lips were drawn into a pout, he would have kissed her. But of course she couldn't always be sure just what Julian did mean. He was often enigmatic.

Then they reached the little spot on the river where there was a sand bar, and a rowboat beached right in the very spot where Julian had expected it to be. He brought cushions from the back of the car, arranged them in one end of the boat, then held out his hand to Noel. "Sleopatra, your barge awaits—"

Another minute and Noel was seated in the end of the boat, leaning luxuriously against the cushions, while Julian took his seat in the centre, putting the oars into the oarlocks.

"Noel, I have a confession to make," he said as he started rowing "It's absolutely necessary for me to sing when I row a boat and find myself off in the woods like this. I hope you'll be able to take it philosophically."

"This is too dreadful," Noel bantered. "I suppose you are also a bathroom baritone. You would be."

"Must you be personal?" Julian retorted. "How about 'The Long, Long Trail?'" he went on. "My repertoire is not very modern, but what it lacks in that way, I make up in noise."

"I knew this was going to be awful," Noel commented.

"That only proves that you know nothing of good music," Julian began. Then he lifted his voice and began singing in a really nice, but untrained voice full of gusto and feeling. In a minute Noel's clear soprano joined in.

When they had finished, Julian laid down the oars and let the boat drift for a few minutes. "Why, Noel, you really can sing. Your voice—" he stopped as if for a moment at a loss for words. "It has warmth and appeal, and it—sort of cuddles up against your heart strings."

"I'm entirely too comfortable, or I'd make you a bow for such a pretty speech," Noel said, lazily letting her fingers trail in the water.

"It is a surprise to find that you have such a sweet voice," Julian repeated.

"You might learn other things about me equally as surprising, my erratic young friend," Noel countered saucily.

"Are you still trying to upset my theories about young ladies who have too much money?"

(To Be Continued)

The Examiner Fashion Service

A darling little crisp dimity dress that will make tiny daughter and mumy both happy. The narrow ribbon velvet sash gives it a French bodice effect. This one-piece dress is so easily slipped on over the head. The brief sleeves are so free and cool and show off her chubby arms so prettily. Matching pantees make it such a complete outfit. For sturdy wear, percale prints, chambray, gingham. broadcloth, etc. with ric-rac trim are so attractive for this cunning pinafore dress.

Just two parts to the dress. The body cut in one with the short sleeves. Two-piece pantees. You'll want to sew half dozen in different fabrics. It takes only 1¾ yards of 35-inch material with 1¼ yards of ruffling for size 2 . . . and costs practically next to nothing.

Style No. 2108 is designed for sizes 1, 2, 3 and 5 years.

Clown doll pattern No. E-11198; costs 15 cents extra.

The Examiner,
Please order for me:
Pattern number .....
Size .....
My Name .....
Address .....
.....
I enclose 15c for postage

OUR BOARDING HOUSE

—with Major Hoople

DOROTHY DIX

Young Widows Should Remarry If They Want Happiness and Security In Later Life—There Is No Sense In Mourning Too Long Over That Which Is Gone

DEAR MISS DIX—When my husband, to whom I had been married for twenty happy years, died I thought that I was done with all thoughts of love and marriage and that I would spend the balance of my life being faithful to his memory, but a dear friend, whom I have known ever since my high school days has asked me to be his wife. The feeling that I have for him is like a sister's love for her brother. Great affection and friendship, respect and admiration, but it has nothing of the passion that I felt for my husband. I have told my friend just how I feel and he says that he will be perfectly satisfied with imperfect love. For myself I might refuse this offer of marriage, but I am poor and can give my children none of the advantages that their father might have given them had he lived. This man is both able and willing to provide for the children. He is very fond of them and they love him dearly, thus there would be no stepfather problem. It is only the fear of appearing inconsistent to my husband that makes me wonder whether I should remarry. D.K.

ANSWER:

By all means take the good that the gods have provided for you and thank heaven for the luck that has fallen you and your children.

Don't let any silly, sentimental thought about being faithful to your husband's memory keep you from marrying this good man. Many women make that mistake. They have some sort of an idea that they prove their devotion to their dead husbands by spending the balance of their lives mourning over them and watering their graves with their tears.

I have known widows who wore mourning for twenty and thirty years, who never went anywhere except to church and who cut themselves off from all the joy and sunshine of life, though why they thought it would add anything to the happiness of saints in glory for the wives they had left behind them to lead miserable, unprofitable lives not even they could explain.

If those who have passed on to the other world know what is happening in this, your husband will be glad to know that you have a strong man to protect you and the children and to provide you with comforts instead of you being forced to exist meagerly and toil and strive to keep the wolf from the door.

I heartily advocate the remarriage of young widows. Death has written "finis" to one chapter of their lives. That is ended, but there is no reason why they should not begin another one that may bring them even greater happiness than the first, and that, at any rate, will not leave the pages of their lives so blank as they will be if they live alone. For being married unfits a woman for single blessedness.

Having been at the head of her own house she cannot fit into any other woman's house, and if she tries to run her own house it is empty with no man in it. There is no kick in getting up good meals if there is no man to eat them. She misses the strong arm on which she has leaned. She misses having somebody to go about with. She misses even her husband's grumbling and having somebody to fight with and blame for everything that goes wrong.

Many young widows refrain from marrying for fear of giving their children a stepfather who will not be kind to them. This is a very imminent danger, because many men are jealous of their stepchildren and so it behooves a woman who is thinking of marrying a second time to be very certain that she is getting a man who is not only fond of children, but who has the wisdom and patience to deal with adolescents.

But, even so, the widow has to think of herself as well as her children. In a very few years they will be grown and gone from the home nest, and in the meantime she may have let the years pass in which she could have married again and established her own home. And it is far better for Mother to have done that than to be dependent upon them.

Do not worry because you are not so romantically in love with this man as you were with your husband. That sort of love comes only when we are young, and in time that, too, changes into a beautiful friendship, if it lasts at all.

* * * * * * *

DEAR DOROTHY DIX—I am a married man of 38. Get a good salary. Live in a congenial neighborhood and have five fine children. My life would, indeed, be pleasant except that my wife makes my home a hell by her constant, ceaseless, everlasting nagging. Not a day passes that she does not bawl me out about some insignificant thing. She makes every meal so unpleasant that I have quit eating at home and go to a restaurant. I have stood her bickering as patiently as possible; in fact, she admits that I haven't spoken a cross word to her in all of our married life. Only my love for my children has kept me tied to a woman who has not only wrecked my happiness but her children's as well, but now I can stand it no longer. Since I am a devout Catholic, divorce is out of the question, but I am thinking of leaving her. Is there any other way out of my desperate situation except separation? A. B. G.

ANSWER:

I am afraid not. At least, I have never known of a nagger who ceased nagging, but perhaps if you left your wife for a while and made her understand that you refused to have your life ruined by her continual fault-finding you might scare her into behaving herself.

She would not like for it to be known that she was nothing but a common scold. Nothing could be more humiliating to a woman than for it to be generally said that her husband was driven away from his home by her being a virago. Also, she would miss the liberal allowance that you give her for spending and which she could not possibly expect to have if you were separated from her.

There are only two things that a man who is married to a nagger can do. One of them is to leave her, and the other is to bow his head meekly to the rod and stand it. But what complicates your situation is you can't take your children with you. You leave them to stand the nagging alone, with nobody to defend them, and that looks like letting them down, doesn't it? But something with boiling oil in it ought to be done to the naggers.

DOROTHY DIX.

Copyright Ledger Syndicate

The Examiner Home Service

Learn the Right Way to Train Your Dog

"Come, Jerry!" you call, and Jerry comes running, panting and eager to carry out your next command. Then how proud you are!

Such obedience is not a matter of accident. Nor is it a matter of the dog's intelligence alone. A dog should be trained by one person (not two or three) according to certain definite rules. The first rule is to get your dog's respect and confidence. Then start in with easy, specific commands such as "Come!" "Go!" "Lie Down!" Always use the same words each time you give a command.

The rest of our full, fascinating lesson in dog-training is given in our 32-page booklet. Also instructions on correct feeding, housebreaking, grooming and keeping your dog healthy.

Send 15c in coins for your copy of HOW TO CHOOSE AND CARE FOR YOUR DOG to Examiner Home Service, Peterborough. Be sure to write plainly your NAME, ADDRESS, and the NAME of booklet.

NEW YORK—(CP). — Bewhiskered baseball clubs of the 1870's—the first big-league teams—wore thickly-padded pants, neckties and stiff-bosom blouses.

GOODNIGHT STORY

By MAX TRELL

THERE WAS stirring in the shrubs in the garden. Knarf and Hanid, who were standing at the open door of the empty birdhouse, looked sharply. Knarf smiled. "It's two swallows," he said, feeling very proud of himself. "They heard me whistling. I mean, they heard me talking bird language, which is the same as whistling. They're coming to move into this birdhouse."

"I hope you're right," his sister said. "Only I don't think they're swallows. They look too big. They are . . . why, Knarf, ther're chickens!" she exclaimed. She burst out laughing.

"This house isn't for chickens."

But Knarf didn't laught at all. He felt very annoyed that two chickens shoud answer his whistling call for two swallows.

"Cluck-cluck," said the first of the chickens. "I understand that birdhouse is for rent."

"We'd like to move in," the second chicken said.

"No," said Knarf. "This house isn't for chickens. It's a swallow house, not a chicken house. Please go away."

"Cluck-cluck!" said the two chickens, tossing their heads. "We don't have to live in your old house. We don't like it much anyway. It's a stuffy little house. It may be good enough for swallows, but it's not good enough for us!" And off they marched, their heads in the air.

Hanid couldn't help smiling at poor Knarf. "Your whistling didn't do much good, did it Knarf? The swallows didn't even hear you."

"They must have been out flying somewhere. I'll whistle to them again. They'll hear me this time. And as soon as they do hear me they'll come here in a hurry. They'll know a good house when they see one. You con bet they'll want to move right in." Then he climbed up on the roof of the little house and stood up as tall as he could and whistled with all his might: "Peep-peep-peep!" And in bird language that meant: Swallows! Come quick!"

(Continued tomorrow)

(Copyright, 1938, K. F. S. Inc.)

The Stars Say . . .

By GENEVIEVE KEMBLE

THE STELLAR influences for this day presage a more composed settling down to social, friendly and less dramatic experiences than yesterday. Yet, there may be much happiness of a surprising or speculative nature, with many combinations and conferences aiding future progress and desired success. Important personages figure largely in these.

If This Is Your Birthday.

Those whose birthday it is may be assured of developments and affiliations during the year that will have a far-reaching influence in forming a progressive and financially successful future. It may be a surprising coup in speculation or some major combination in association with very important persons or friends.

A child born on this day may have unusual ability and personality. It should live a happy and rich life.

COTT'S SCRAP BOOK

—By R. J. Scott

REG. U. S. PAT. OFF., COPYRIGHT, 1938, KING FEATURES SYNDICATE, Inc.

...ice Probe Is Resumed ...efore Judge Deroche

(Continued from Page 1)

...the soft drink booth in the hall ...t night, and was on the street ...n he saw the three men.

...rked for Chief.

...o Mr. Frost, witness said he had ...e some work at Chief Newhall's ...ne about six weeks ago, and that ... the first job for him in two ...fs. Jarvis said he read in the ...er there was a mystery as to who ...k the beer to the Long house, ... for that reason he volunteered ...ement.

...oseph Wheeler, called by Mr. ...flatly denied Jarvis' story, ...ing he was not with Lyons and

...r. Frost—"Did you have any...g to do with getting the beer ...he house?"—"No sir."

...lex Lyons, supported Mr. Wheel... evidence, declaring the former ...stable did not help carry in the ...r.

...udge Deroche—"How did you ...w where to take the beer?" ...The Chief Constable told me to ...e it to the Long house."

...s Long Be Called

...udge Deroche suggested that Mr. ...g should be obtained as a wit..., if possible.

...red Lustic, 471 Rubidge street, ...d he went up to the hall between ...d 7 p.m. on the day of the dance, ...apply for a job. "Out on the ...et near the hall he saw Wheeler ... two men carrying something ...o the white plastered house at the ... of the Legion Hall. He said ...'t know what the men were ...ying. One of them he knew as ... Lee and the other he recog...ed in court as Alex Lyons.

...r. Frost closely questioned Lustic ...to how he could identify Alex ...ns from the occasion of the ...ce. Witness said he had also ...n him several times since then, ...e on Hunter street.

... Talking With Police

...Have you been talking with any ...mber of the police force during ... last week about this matter?" ...No."

...You want me to believe that you ...e up here this morning and ...ld recall an innocent incident of ... years ago? That's your story?" ... Frost pressed the witness.

...ustic replied that it was his story. ...hief Newhall positively denied ...m the witness stand that he had ... seen Lyons the day prior to the ...6 dance.

...I wasn't up town until afternoon. ...as sick that morning, and there ... police court that day, noth... but some summonses."

...les Renting Hall

...hief Newhall said he was unable ...get any information about the ...g house and whether it was en...ed.

...I know that Mrs. Long washed ...nes there that night, but Mr. ...g was a very sick man; he says ...doesn't know who rented the ...se for that evening. I told him ... we wanted to know was who ...ed the place, if anybody did, and ...e knew anything, to tell us."

...Mr. Frost—"Did you rent the ...l?"

...No. I had nothing to do with it ... all. It was under the Police ...nevolent Association. I don't hold ... office in it and have nothing ...do with it."

...Newhall said Lyons was a ...ious liar.

...Ray Lee told me the other day ... was sorry for what he said here ... other day," the Chief stated ...l Lee was called. "Something ...s said about me paying Wheeler ...sh money. I was asked that ...estion here. I want to say that ...I had a quarter for every bottle ...beer I gave Wheeler it would be ...big handful, but I was only re...ving him for beer he gave me."

...& G. Break-in

...Lee declared he did not see ...eeler at the Long house. I saw ...ly Alex Lyons as I passed the beer ... of the car to him."

...Fred Lustic, arriving from the jail ... custody was asked by Mr. Frost ...at he knew about the F. & G. ...re break-in.

..."I heard three fellows talking ...out it, and I told Archie Menzies." ... said he knew the boys, Gahagan, ...ore and Fontaine, but none of ... was in the trio.

...Judge Deroche—"You heard three ...llows talking about a break-in and ...o other fellows committed it. You ...nt us to believe that?"

...Lustic—"Yes."

Wage Negotiations

TORONTO, Aug. 11 (CP).—Negotiations for wage and working condition agreements were opened yesterday and today between officials of the Canadian Seamen's Union and executives in Toronto of four steamship companies plying the Great Lakes waterways. The seamen plan to negotiate agreements with a dozen shipping companies employing a total of about 2,000 men.

Mr. Frost—"There's no use asking him anything else. He doesn't wish to be frank."

Lustic had said in his brief and delayed appearance that he knew Gahagan, "but it wasn't him," and he thought Moore was a red headed lad, but he wasn't certain about that. He was led out of the council chamber by F. J. A. Hall, who had brought him him.

"Where Goes the Beer"

Mr. Frost took up the next charge, a question as "where the confiscated beer and liquor goes."

Mr. Wheeler said one night he took the evening paper to the Chief's house. "I saw a case in his pigeon house, part of a container with my initials on it."

Mr. Frost—"Were any bottles in it?" "No."

"It was part of a carton with your name on it?" "Yes."

"When was that?" "After the Peterborough Exhibition last year."

Wheeler said Inspector Reid told him confiscated beer should be returned to the Liquor Control Board, but it wasn't.

"Reid just laughed when he told me."

Witness said he saw the Chief going out of the station one night between 11 and 12 o'clock with a case under his arm.

Mr. Carley—Would it surprise you if Inspector Reid testified that beer is destroyed?

"I wouldn't be surprised at anything Reid would say now."

Wheeler said he was never given any beer to destroy "because they knew I wouldn't destroy it," an admission that raised a ripple of laughter from the crowded gallery.

Wheeler admitted there was no proper waiting room for witnesses at the police station, and the accommodation was insufficient.

Witness said he was having his supper at the police station the night he alleged he saw the Chief walk out with a case of beer.

Mr. Carley—"And you could even read the label on it?" "Yes. He was just walking out with it."

"What size bottles were they?" "It was a quarts carton. I didn't know what was in it."

Mr. Carley—"If anything? It might have been empty?" "It might have been but hardly probable."

Wheeler said both his and Sergt. Thompson's names were written in ing on the piece of cardboard that had been part of a beer carton.

"You can draw any conclusion you like from it," he said. "I don't know whether any beer went down in a case or not. I only saw that piece of the carton."

Wheeler alleged these incidents were of last year, July, August and September; and Mr. Carley remarked that it was in October the former constable had some difficulty with the chief.

Records of Seizures.

Constable Puffer was the next witness. If one of the policemen confiscated a bottle of whiskey from a man under arrest, he made out a special report, and kept the bottle in his own locker. It was later placed in the chief's keeping for court purposes. Mr. Puffer detailed other rules of routine procedure and record.

Turning up the occurrence book he read that Mrs. Max Vincent was arrested on March 26, by Thompson, Wheeler and Naples for a breach of the Liquor Control Act. The notation was signed by J. H. Deannard.

The same book showed that on March 27 at 11.50 a.m. Mrs. Vincent was liberated on orders from the Chief Constable, Max Vincent, the same day for illegal possession was fined $104.50, and the fine was paid by Mrs. Vincent.

Mr. Puffer said there was no record of seizure of any liquor on that occasion.

Mr. Frost—"I understand that by the instructions of the Liquor Control Board an officer is required to make a record of any liquor seizure and immediately send it to the Board. Is that the practice here?"

"No. Generally I make out the reports. That is our practice".

"Was that done in the case of Mrs. Max Vincent?"

"I did".

Mr. Frost pointed out that four copies of the report were to be made out, one to be retained by the police.

One Record Missing.

Constable Puffer said he could not find in his files the copy he made of the last Vincent seizure. Nor could he find a receipt for the beer given by the manager of the local vendor's store.

Mr. Carley interposed that the records might be found, and it noted be unfortunate "if your honor should comment that records were not produced, if they could be found by further search."

Mr. Puffer said several other records for about that period were also missing.

Looking through a sheaf of records, Mr. Frost turned up two, one of them showing that the seizure of 52 bottles of beer was reported to the Liquor Control Board, and another was a receipt for them, signed by David Fleming, local vendor for the L.C.B. They were an earlier seizure in 1936 from Vincent.

Mr. Frost said it was satisfactory "I'm glad to say," but he noted that the receipt by Mr. Fleming indicated the 52 bottles were not delivered until February, 1937, about six months after they were confiscated.

The missing records related to a previous seizure of 36 bottles from Max Vincent.

No Constable There

At the opening of the afternoon session Harry Long was questioned by Mr. Frost as to who was present at his house adjoining the Legion Hall when Lyons and Lee delivered the cases of beer.

"I saw only those two. There was no constable present." He added that he did not see Wheeler.

"I was there and received the beer." Mr. Long remarked that he had never been in police court, and for that reason he objected to the frequent reference to the "Long house" in connection with the policemen's dance in October, 1936.

Constable Puffer was recalled, continuing his evidence relating to Wheeler's charge about the disposal of confiscated beer. It was adduced that Leslie Steer, 891 Water street, was found guilty of illegal selling of beer, but there was no memorandum in the records as to what was done with the beer, nor was their a receipt for it from the local vendor, D. Fleming.

Mr. Frost—"Do you think it was turned over to the Liquor Control Board?"—"Well, I didn't hand it over myself. I never do, and I have no receipt for it."

Mr. Puffer said that in come cases beer was opened, or it was unfit for sale and was poured down the sewer.

"The duty of the police is to deliver it to the Liquor Control Board and it is for them to decide whether it is fit for sale or what is to be done with it," Mr. Frost commented.

Judge Deroche—"Do you know whether any confiscated beer has found its way into the home of any policeman?" "No sir. Not that I know of."

Report of seizure of part of jar of wine August 21, 1937, was read by Mr. Frost. Witness informed him he remembered the incident. Only a little wine was left in the bottle seized by Sergeant Wigg, and it was simply poured into the sewer. No report was sent to the Liquor Control Board.

A seizure of thirteen quarts of beer, seven of them on the premises of Harry Carter and six that were tossed away by two boys who said they got them from Carter, was recorded in the police occurrence book, but Mr. Puffer said he had no record of a seizure slip or receipt from the official vendor that would show the beer had been sent to the Department.

Bombing Continues

HANKOW, China, Aug. 11.—(AP)—Twenty-seven Japanese planes bombed industrial and waterfront areas of Hanyang today and dropped explosives in every section of Wuchang, across the Yangtse River from Hankow, provisional Chinese capital.

Fires were started which burned rapidly and a large toll of casualties was considered likely. Observers on Hankow rooftops feared foreign

For "Hello" Girls In Next War

Wearing a gas mask with a specially adapted microphone in the headpiece, this telephone operator in a London, England, exchange, tries out a piece of new equipment which is expected to be most valuable in keeping open communications during air and gas raids on the metropolis should Britain be invaded. Designed to illustrate the efficiency with which operators will be able to carry on under such conditions, a demonstration was recenty given.

Gas Masks For Children Difficult

The problem of providing gas masks for English children is one presenting much difficulty to British government officials, although they are now being turned out by the thousand for children two years old and up. ABOVE, a blond lad assists his playmate in fastening a mask securely to his head. BELOW, workers are shown being given an illustrated lecture on the types of gas, best methods of fighting them and how to treat casualties.

SELWYN

In place of the monthly meeting of the Women's Association of Selwyn United church last week, the ladies sponsored a pie and ice-cream social, to which a large number of the community attended. The young girls of the church acted in the capacity of efficient waitresses.

Mrs. Elizabeth Bell spnt an extended vacation with friends and relatives in Toronto recently.

Mr. and Mrs. Peacy Richards and daughters, Nancy and Ruth of Windsor spent a few days last week with their sister and brother-in-law Mr. and Mrs. Clayton Fitzgerald.

Mr. and Mrs. Harry Jones and three children, Toronto, spent several days recently at the home of their aunt and uncle, Mr. and Mrs. Walter Preston.

Miss Pringle of Toronto, who has been spending her vacation for a number of years at the home of Miss Emma Elliott and Mr. Isaac Elliott, again enjoyed the last two weeks of July holidaying with Miss Elliott.

Garbo Coming Back To Movies On Nov. 1

HOLLYWOOD, Aug. 11—(AP).—All the talk about Greta Garbo retiring to a castle in Sweden was just idle rumor.

Some of the boys who were making bets wish it hadn't been talk. If they knew Greta's record, they would know better. Once again she's coming back to her fenced-in house and she'll be here almost a year. M-G-M, which is most interested, announced Nov. 1 as the date of her return.

The M-G-M announcement made no mention, of course, of Leopold Stokowski. The orchestra man and Greta have been seeing Europe together and Hollywood presumes he will be returning too, possibly for film work.

If Stokowski comes to Hollywood, folks think they'll be seeing Greta oftener. This theory is based on Stokowski's liking for seeing people and going places. They won't go 'round and 'round like some people do in Hollywood. Stokowski likes quiet, private gatherings.

The studio also says Aldous Huxley, the writer, will start to work to-day on one of the two screen plays Garbo will make. Huxley is putting into scenario form the biography of Madame Marie Currie, written by her daughter, Eve.

The other Garbo play will be about a beautiful spy who gets terribly involved, with the fate of a nation resting on her decision.

Rain Halts Games

MONTREAL, Aug. 11.—(CP)—A downpour of rain in early morning drenched the grass tennis courts at Mount Royal Tennis Club today and forced postponement of opening matches of the Japan-Australia Davis Cup series until tomorrow.

Jumps In To Cool Teacher Drowns

KINGSTON, Ont., Aug. 11 (CP)—Daniel Sallitt, 26, high school teacher from Wilkesbarre, Pa., was drowned in 10 feet of water in Horseshoe Lake, five miles south of Arden yesterday when he jumped into the water to cool off after playing baseball. Arden is 65 miles north of Kingston.

Sallitt's body lay in the water for about three quarters of an hour before four companions and one of Sallitt's pupils, were able to locate it. Artificial respiration was applied for three hours by Dr. Whytock of Sharbot Lake.

Nicaragua believes it has conquered the "torsalo" a fly which had become a serious plague among cattle.

Be prepared for anything—From a midnight snack to a dinner for eight. These foods will be "worth a million" when guests drop in unexpectedly.
SPECIALS ON SALE Thurs., Fri., Sat., Aug. 11-12-13

NEW PACK—RED SEAL **COHOE SALMON** Tall Tin 27c
LYNN VALLEY **PEAS** New Pack 17 Oz. Tin 2 Tins 17c
BLUE GOOSE **ORANGES** Valencias Doz. 37c

HEREFORD Corned Beef 2 tins 29c
CONNOR'S Herrings With Tomato Sauce 2 tins 25c
Mazola Oil 1 lb. Tin 29c
LIBBY'S Pork & Beans 3 21-oz. Tins 25c
Large Pkg. RINSO - 23c
CHIPSO. Large pkg. 22c
SUNLIGHT SOAP 3 Bars 20c
2-IN-1 WHITE POLISH. Tin 12c
HAWES' FLOOR WAX. 1 lb. 43c

LYNN VALLEY BRAND—2½ TOMATOES - - - 3 tins 25c
DELICIOUS CANDY COCOANUT NIBS - ½ lb. 9c
QUAKER BRAND FIRST PATENT FLOUR 98 lb Bag 3.19
IVORY FLOUR - 98 lb Bag 2.99
RED & WHITE BRAND GREEN BEANS - - Tin 10c
RED & WHITE BRAND—Plain or Iodized SALT - - - - 2 lb. box 5c
Orange Blossom Biscuits 2 lbs. 35c
A Delightful Summer Biscuit by Westons
TOMATO JUICE - 2 cans 19c
RED & WHITE BRAND—2½ Size Can

RED & WHITE COFFEE "Always Fresh" 1 lb. 39c ½ lb. 22c
"POST BRAND" GRAPENUT FLAKES 2 pkg. 19c; BRAN FLAKES - - Pkg. 11c; GRAPE NUTS - 2 pkgs. 35c
RED & WHITE Prepared Mustard 9-oz. jar 9c
RED & WHITE Toilet Tissue 3 rolls 23c
FALCON BRAND Sweet Mixed Pickles Jar 23c
GOLD MEDAL BRAND ORANGE PEKOE TEA ½ lb. pkg 33c

FULL STOCK OF FRESH FRUITS and VEGETABLES IN ALL RED & WHITE STORES

RED & WHITE STORES

	Tel.		Tel.
Allen, Herb, 113 Gladstone Ave.	1004	Tomlinson & Glover., 101 Monaghan Rd.	3760
Allen, John, 241 George St.	2445	McCormick's Grocery, 887 Water	750
Boyd, J. S., 639 George St.	964	Spence, J. H., 233 Lake St.	2692
Demers, J. E., 367 George St.	453	Watson, M., 161 Rutherford Ave.	2806
English, R. B., 485 Chamberlain	2654	Wilson, J., 546 Sherbrooke St.	1008
Goselin, F., 100 Park	1067	Young, W. R., 481 Aylmer St.	751
Grady, W. J., 520 Lock St.	537		

NEW DISCOVERY BANISHES FOOT ODOR
NU-FEET INSOLES, highly medicated with alkaline, antiseptic salts, are *guaranteed* to relieve tired, aching feet — control perspiration and banish foot odor permanently. Price 25c per pair
NU-FEET MEDICATED INSOLES
Elliott's REXALL DRUG STORE
393 GEORGE ST. Phone 15

ARE YOU SUFFERING ?
Let us help you. Canada's largest and oldest herbalists, (est. 1888) have proven that Thuna Herbal Remedies are successful in correcting many human ailments. Call or write to L. E. Thuna, Herb Specialist, Head Office, 436 Queen St. W., Toronto.

RECIPE FOR ICED TEA: Use 6 heaping teaspoons of "SALADA" black tea; brew tea in one pint of fresh, boiling water for six minutes, strain, and pour liquid into a two-quart container. While hot, add: 1 to 1½ *cups of granulated sugar and juice of 2 lemons, strained.* • Then shake or stir contents well, until sugar is fully dissolved. Fill container with cold water. DO NOT ALLOW TEA TO COOL BEFORE ADDING THE COLD WATER: otherwise, liquid will become cloudy. • This is now ready to serve in tall glasses with chipped ice or cubes. A slice of lemon may be added if desired. • The above will make two quarts of iced tea, or 7 tall glasses.

Mrs. Sidley Said Suffering From Incurable Disease Did Not Want Other Doctors

TORONTO, August 11.—Because Mrs. Mabelle Horlick Sidley had expressed the wish that no doctor sent directly or indirectly by her brother, A. J. Horlick, or by her son, should see her, the physicians attending her felt her trust could not be ignored, Dr. Ian Macdonald told D. L. McCarthy, K.C., in his examination before Robert S. Stonehouse, special legal examiner.

The examination report of Dr. Macdonald as a witness on the pending motion to hold up inquest proceedings, was filed at Osgoode Hall Wednesday afternoon, although the actual examination before the Special Examiner was held without press attendance last Friday.

Dr. Macdonald told Mr. McCarthy that William Sidley, son of Mrs. Sidley, seemed to be satisfied with what was being done for his mother.

Visited Mother Often.

Young Sidley visited his mother frequently, but never spent very much time with her. On July 5 at 12.45 he had called him up and expressed a wish to bring Dr. H. A. Bruce and Dr. Smirle Lawson to see his mother. Mr. Huycke of Osler, Hoskin and Harcourt, had also asked that these physicians be allowed to see Mrs. Sidley.

Dr. R. F. Farquharson advised against such action in view of the serious illness of the patient, the hour of the night and the fact she was sleeping at the moment. Dr. Farquharson had said: "I do not refuse; I advise against it." Dr. Macdonald told of the unannounced visit of Dr. Bassoe of Chicago. He pointed out that the patient was frightened of strangers. She had expressed the wish that no doctor sent directly or indirectly by her son or by her brother, A. J. Horlick, should see her.

Asked about the motor drives which were taken during her illness, Dr. Macdonald said the drives were taken with his concurrence and advice because he felt the patient should be made as happy as possible. The patient was suffering from an incurable disease of the spinal cord. It was a progressive degeneration of the nerve tissue which could not be replaced.

Anxious for Autopsy.

The disease affected all those functions in which the spinal cord is either the key or the passageway to the periphery, Dr. Macdonald explained. After the death of Mrs. Sidley the attending physicians were very anxious to have an autopsy performed. "Dr. Owen and myself felt we must get an autopsy because there was an extremely interesting problem, and it should be absolutely cleaned up beyond any doubt," declared Dr. Macdonald.

He pointed out that he and other physicians in attendance had been advised by a prominent surgeon that some of the relatives wanted an autopsy. Permission for the autopsy had been signed by William Sidley in the room occupied by Dr. Farquharson at the home of William Perkins Bull.

Dr. Trevor Owen, who was also examined last Friday and whose report was filed Wednesday afternoon at Osgoode Hall, testified that he was called into consultation by Dr. Macdonald on June 17. He agreed with the diagnosis as a form of progressive muscular atrophy, which sometimes goes by the name of amyotrophic laterial sclerosis.

Brain Stem Involved.

"The disease has various forms, depending on the particular fibres that happen to be involved," explained Dr. Owen. "This particular type was involving her brain stem as well as the muscles of respiration, swallowing and articulation. It was a long-continued thing. It could be described as an unknown and yet well-known disease, a well-known entity described in every standard neurological text book.

"In her case she had paralysis of the soft palate; she couldn't speak, she had wasting—the usual bilateral (both sides)—and a wasting of the muscles of her hands," he explained. There was nothing specific to do about this disease, Dr. Owen pointed out. The patient could be kept reasonably quiet, carefully fed, with general peacefulness of surroundings the most important. No medication or other forms of treatment would be of the slightest value. Careful nursing was a requisite.

When Dr. Owen first saw her the patient was sitting in a chair. She had a grayish color and looked seriously ill. Every time she exhaled she made a groaning sound as many people do when they are feeling weak. After making an examination, he felt she was suffering from a progressive neurological disease in her upper spinal cord.

Patient Very Low.

On June 28 Dr. Owen was called hurriedly to 3 Meredith Crescent. He arrived at 9 o'clock and found Mrs. Sidley very low. With the aid of Dr. Macdonald and a nurse, they were able to revive the patient. To do this they gave her many cubic centimetres of a drug called coramine. Adrenalin had been administered to the heart muscle by Dr. Macdonald. Dr. Owen declared he had never seen any one look more hopeless.

From then on he had lived in the house, Dr. Owen told Mr. McCarthy. Such attacks were usually and finally fatal. William Horlick telephoned and told us we must use our best judgment. Asked what he thought of the suggestion that the death of Mrs. Sidley had been caused by slow poison, Dr. Owen termed it as "absolute nonsense."

"No one on earth could do more for the patient than was being done at that time," declared Dr. Owen. "It was mostly a question of nursing."

3rd Horse Poisoned In His Field Farmer Charges

Simcoe, Aug. 10.

WILLIAM ENGLISH who with Frank Crow operates a farm on the Front Road, St. Williams, reported to Provincial police here yesterday a third horse had been poisoned by some person who put oat chop wixed with arsenate of lead in their pasture. Mr. English stated two horses were lost under similar circumstances about a month ago, necessitating the purchase of the third which is now dead.

Samples of the poisoned chop, and the stomach of the last poisoned animal have been sent to Guelph for analysis.

Dies Saving Child

Saving her baby at the cost of her own life by tosing it into the arms of a fireman from the third storey of her home in Monroe, N.Y., a moment before the blazing roof collapsed on her husband and herself, Mrs. William Townsend Adee, the former Sally Comly, met death this week. Her husband, a grandson of the late Gen. Louis Fitzgerald, well-known financier, was also killed.

Hitler Meets His Czech Understudy At Sports Meet

This is the first time that Reich Chancellor Adolf Hitler and Konrad Henlein, LEFT, leader of the Sudeten Germans in Czechoslovakia, have been photographed together. The meeting occurred when Hitler took the salute of parading athletes at the German national sports festival at Breslau. Over 350,000 men and women marched in a two-hour procession. Both leaders were reported to have turned their backs when a group of athletes passed the reviewing stand with a Czechoslovakian flag.

Jap Aristocrats Fighters Names Dot Army, Navy

TOKYO, Aug. 11 (AP)—Japan has not hesitated to expose royal blood to the perils of war in China.

Official lists of army and navy units in action in China are studded with titles including the oldest and most aristocratic families in the empire and some closely related to the imperial house.

The Emperor recently sent his brother, Prince Chichibu, on a long hazardous trip over the China front. He travelled exclusively by airplane from the Siberian border to Shanghai under constant guard of two fighting-ship convoys but always exposed to the danger of sudden attack. The Prince last year visited Canada.

Last August a Japanese destroyer was steaming up the Whangpoo river under command of Prince Hiroyoshi Fushimi, son of Prince Hiroyasu Fushimi, chief of the naval general staff.

Prince is Wounded

Near Shanghai it encountered unexpected action when lookouts spotted Chinese constructing fortifications on the river bank. Instantly the air was full of steel, going both ways.

A Chinese shell burst on the deck near the prince and badly shattered his arm. Japanese newspapers proudly reported that he bound the wound with strips of his uniform and remained at his post until the action was over.

All three of the senior Prince Fushimi's sons have seen naval action. Hiroyoshi, the eldest, returned to his squadron after his wound healed. Marquis Kocho Fushimi is a torpedo officer and Count Hirohide Fushimi, the youngest, is a gunnery officer, both on ships in Chinese waters.

Cameras have been barred from private airplanes in France.

WEAR CANVAS SHOES

Because of Japan's leather restrictions, 15,000 policemen in Tokyo will wear canvas shoes.

Horse Impresses

THE PAS, Man.—(CP).—U pressed with her first view o tomobiles, 15-month-old Hawes, daughter of N. W Hawkes, radio operator at Ch field Inlet, 650 miles north of was astounded on viewing her horse. "Her eyes opened wide she refused to move until he terest in the strange animal wa her father said.

"Mm-Mm! That's Kellogg's RICE KRISPIES!"

Children eat Kellogg's Rice Krispies without coaxing—and come back for second helpings! Because these toasted rice bubbles actually snap, crackle and pop in milk or cream! Young folks love that crackling crispness and that toasted, tasty flavor.

Always ready to serve. Rice Krispies are sold by all grocers, served by restaurants. Made by Kellogg in London, Ont.

Charge Alberta's Teachers Underpaid

WINNIPEG, Aug. 11.—(CP). — Problems of salary and of working facilities were discussed to-day by the Canadian Teachers' Federation, in annual convention here.

Of particular interest to delegates was the outline of means of settlement of disputes between Ontario teachers and school boards, given yesterday by S. H. Henry of Toronto. Mr. Henry told of establishment of a board of reference, supervised by a Judge appointed by the Minister of Education. No Board is allowed to fill a disputed teaching position until 10 days after the Board has made its report.

Maritime and Prairie Province delegates told of low salaries and the uncertainty of payment in some districts. John W. Barnett of Edmonton, said 2,000 Alberta teachers are receiving less than the stipulated minimum salary.

MILLBROOK

Mrs. L. H. Rea left on Tuesday for a two weeks' visit with her niece, Miss Florence Weldon, of Lindsay, at her summer cottage, Pleasant Point, Sturgeon Lake.

Mrs. G. Oliphant, of Montreal, is visiting her aunt, Mrs. C. M. Westmacott, and Miss Rose Macnamara, for two or three weeks.

Misses Betty Smith, Lillian Foottitt, Ada and Emma Peers, and Joy Howson are camping at Wallace Point, Otonabee River.

Mr. and Mrs. Jack McClennan, of Lindsay, and her sister, Mrs. (Rev.) Frank Robinson, of Toroonto, were guests of their cousin, Miss Henrietta Needler, for a day this week.

Colonal J. A. V. Preston, of Orangeville, and who in his earlier years practised law in Millbrook, was in the village at the week-end and called on a number of former friends.

Misses Gladys Williamson, Ruth Ball, Muriel Whittington, and other teachers of this district who have been taking the summer course in agriculture at the O. A. C., Guelph, arrived home on Saturday.

MADOC

Mrs. T. J. Ivey of Toronto is spending a few weeks with her brother, W. J. Hill, in Madoc.

Mr. William Bassett of Hamilton has returned to his duties with H.-E. P.C., after spending a two weeks' vacation with his parents in Madoc. He was accompanied home by his sister, Doreen, who will spend a few weeks in Hamilton.

Mr. Leslie Broad of Madoc, who has been teaching at Eldorado, has resigned his position there to accept the principalship at Bancroft Public School.

Doris and Glenn Rodgers of Belleville are spending their summer holidays with their grandparents, Mr. and Mrs. George Bassett.

Messrs. James and Jack Sheridan and George Whalen of Belleville have returned to Belleville after a splendid vacation at Casa Loma Inn, Moira Lake.

Dr. and Mrs. Colin Dafoe are holiday guests at Le Nid, Moira Lake.

Mr. and Mrs. Thomas Wedlock left last week to take up residence at Keene with Mr. Wedlock's sister, Mrs. W. Fletcher.

On Mercy Flight

Carrying aid to a fellow priest, Rev. Paul Schulte, ABOVE, flying priest of the Arctic, left Churchill, Man., on a 1,500-mile mercy flight, immediately after completing another one of 700 miles. Word had reached Churchill that Father Chochard, Roman Catholic missionary, was stricken at Arctic Bay, and his mechanic, Brother Beaudoin, Baffin Island, and Father Schulte started on their trip, planning to pick up Dr. Robert Melling from the hospital at Chesterfield Inlet on the way.

IN HUSBAND'S HONOR

LONDON — (CP). — Mrs. R. A. Whitcombe, wife of the British open golf champion, was elected honorary member of the Parkstone Golf Club in recognition of her husband's success. It is the first time a golfer's wife has been so honored.

LOBLAW GROCETERIAS CO. LIMITED

GROCERY PRICES Effective Week of AUG. 11th to 17th

Special—"So Good You'll Want More"

PRIDE of ARABIA COFFEE 1-lb. bag 23c

TIGER BRAND TOMATO CATSUP 26-oz. bottle 14c
NIAGARA MAID GRAPE JUICE 16-oz. bottle 23c
BORDEN'S, LIBBY'S, CARNATION EVAP. MILK 2 16-oz. Tins 15c
KELLOGG'S BRAN FLAKES pkg. 10c
Grapenuts Flakes 2 pkgs. 17c
QUAKER BRAND Puffed Wheat 2 pkgs. 17c
"Special"—LAUNDRY SOAP SURPRISE 2 Bars 9c
SEE BASKET DISPLAY Irish Stew Clark's 15½-oz tin 2 for 25c
BEANS HEINZ BAKED in Tomato Sauce 13-oz. Tin 12c
LIBERTY BRAND MARASCHINO CHERRIES RED 3-oz. bottle 9c
SUNLIGHT SOAP Bar 6c
AYLMER PREPARED POTATO SALAD 14-oz. tin 17c
AYLMER BRAND SPICED CRABAPPLES Choice 2½ Tin 17c
GULF KIST BRAND SHRIMPS 5¾-oz. tin 17c
LYLES SYRUP 4-lb. tin 41c
FRANKFORD STANDARD PEAS No. 4 Sieve 2 No. 2 tins 15c

"SPECIAL"— LAING'S C. C. SAUCE 8-oz. bottle 16c
"SPECIAL"— GLACIER BRAND SARDINES IN OIL 3½ oz. tin 7c
MUFFETS A QUAKER PRODUCT pkg. 9c
AYLMER BRAND PICKLES SWEET MIXED 19 oz. jar 19c
"SPECIAL"— MacLAREN'S IMPERIAL JELLY POWDERS Assorted Flavors pkg. 3c
SILVER RIBBON Tomato JUICE 2 2½ tins 15c
AYLMER BRAND Pineapple JUICE 2 10½ oz. tins 17c
BRIGGER'S ORANGE MARMALADE 32 oz. jar 19c
"SPECIAL"— CARESSE White or Flesh CLEANSING TISSUE 200 sheet pkg. 12c

Maple Leaf LARD 1-lb. pkg. 13c
ST. WILLIAM'S Raspberry & Strawberry Jam with pectin 32-oz. Jar 24c
MAGIC BAKING POWDER 8-oz. 19c
NUGGET Shoe Polish Asst. Colors tin 12c
FRY'S COCOA ½-lb. tin 21c

EDDYS MAPLE LEAF MATCHES 3 Box pkg. 19c
EDDYS NAVY BRAND TOILET TISSUE 2 Rolls 13c
LOBLAW'S TRUMPET TEA BLACK 1-lb. pkg. 39c
Dole Pineapple Juice LARGE 46-oz. Tin 39c
FRUIT JARS Small Doz. 89c Med. Doz. $1.05
SOUPS CLARK'S Tomato & Vegetable 2 10½-oz. tins 13c
KRAFT SALAD DRESSING MIRACLE WHIP 16-oz. Jar 32c
GOLDEN BAR Plain or Pimento CHEESE 8-oz. pkg. 14c

"SPECIAL"—GENUINE NEW SEASON'S SPRING LAMB Legs lb. 29c
FRONTS lb. 18c
LOINS FLANK ON lb. 28c
"Special"—BONELESS & ROLLED ROUND STEAK ROAST PRIME BEEF lb. 23c
"Special"—THICK SHORT RIB ROAST PRIME BEEF lb. 17c
"Special"—BONELESS & ROLLED POT ROAST PRIME BEEF lb. 15c
"Special"—MEATY BLADE ROAST PRIME BEEF lb. 16c
BAKED, SLICED Dutch Style Loaf lb. 25c
BAKED, SLICED Macaroni & Cheese LOAF LB. 25c

"Special"—WESTON'S "CUSTARD CREAMS" BISCUITS
A Sandwich type Biscuit baked to a Golden Brown and having delicious "Custard Cream" filling. Average count 28 biscuits to pound. Outstanding Value. lb. 17c

MEAT PRICES EFFECTIVE IN OUR MARKETS, AUGUST 11, 12, 13

"You'll love this way of protecting DAINTINESS" says JOAN BLONDELL

I always use Lux Toilet Soap as a *bath* soap, too," says Joan Blondell. And clever girls everywhere keep skin *sweet* the Hollywood way. Lux Toilet Soap's ACTIVE lather removes stale perspiration, dust and dirt *thoroughly*. Leaves skin fragrant—appealing!

9 out of 10 Hollywood Screen Stars use Lux Toilet Soap

Canada's Oldest Colliery Still Produces

GLACE BAY, N.S., Aug. 11—(CP)—Dominion Coal Company's Caledonia mine, the colliery known in Cape Breton mining circles as "Old Faithful," that has produced more than 18,000,000 tons of coal, continues to operate after 72 years of service. An average of about 2,300 tons a day is raised to the surface.

The first ton of coal was brought up from the "deeps" of the oldest producing colliery in the Dominion the year before confederation.

During the year 1937, the total output of the colliery in the heart of this island's great coal mining area reached 502,102 tons and during the present year the daily average has been 2,327 tons. Employees of the mine point with pride to their record of having brought 2,132,579 tons of coal to the surface of the mine without a fatal accident. The last fatal accident occurred on Feb. 8, 1933.

Caledonia claims the honor of being the scene of many "firsts" in the history of the coal mining industry in Canada. It is believed here that the first commercial telephone in the world was placed in operation back in 1887.

The telephone was installed between the manager's home and the mine office. At that time a friendship existed between the late Dr. Alexander Graham Bell, inventor of the telephone, and the late David McKeen, at that time general manager of the mine.

Dr. Bell paid many visits to his friend while engaged in his early experimental work on the invention and a mutual interest in the work resulted in a telephone being installed between the house and office.

Playing an important part in the output of the Caledonia colliery today is a compressor which was brought to Cape Breton by the late David McKeen back in 1894. He visited the world's fair at Chicago and brought the compressor to Cape Breton, where it was installed at the Caledonia mine. After 45 years of service, the old machine is still running satisfactorily.

Get Promotions In Canada's Air, Naval and Military Circles

Major-General T. V. Anderson

Air Marshal W. A. Bishop

Major-General L. R. Lafleche

Rear-Admiral Percy W. Nelles

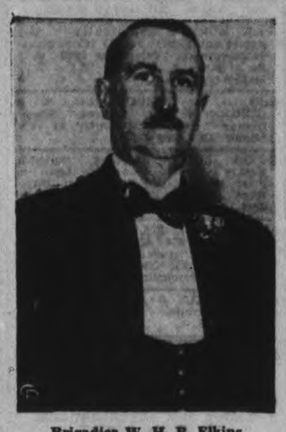

Brigadier W. H. P. Elkins

Brigadier J. Bartlett Rogers

Promotions involving many officers in the air, navy and militia branches of Canada's fighting forces were announced by the department of National Defence in Ottawa, with Lieut.-Col. L. R. Lafleche, deputy minister of the department, heading the list. Col. Lafleche is raised to the substantive rank of major-general. Militia changes include promotion of Major-General T. V. Anderson as chief of the general staff and of Brigadier W. H. P. Elkins, now in command of the troop concentration at Camp Borden, to the post of adjutant-general. Two honorary promotions were announced earlier when Lieut.-Col. W. A. Bishop, famed great war ace, became air marshal of Canada and Col. Joseph Bartlett Rogers was made a brigadier. In the naval service the list of promotion is headed by Commodore Percy W. Nelles, chief of the naval staff who is elevated to the rank of rear-admiral. All those named are shown in the ABOVE layout.

MILLBROOK

Miss Della Mae Sisco, who is taking a summer course at Queen's University, Kingston, was home for the week-end with her parents, Rev. A. L. and Mrs. Sisco.

Miss M. E. Needham is holidaying at Syracuse, N. Y., and other points for the current two weeks.

Mr. Jack Stinson, who has been taking a summer course at the Western University, London, and his sister, Miss Jean Stinson, who took her summer course at Midland, are both home this week, with their parents, ex-Warden Percy and Mrs. Stinson.

Mrs. Lloyd Byam was home from Syracuse, where she is associated with her sister, Miss Viola Cardwell, Reg. N. in the general hospital of that city, for the week-end.

Miss Viola Cardwell, who is well known throughout the Peterborough Presbytery having been formerly a missionary in Korea, leaves for Beirut, Syria, in September, for a three years' stay as head of the Public Health Nursing Service.

Mr. and Mrs. Walter Taylor, and Miss Bessie Latimer, of Peterborough, were week-end guests of Mrs. J. N. and Dr. Edna Eastcott. Mrs. Taylor spent all last week with Mrs. Eastcott and her daughter, returning with the others on Sunday.

Jean Smith, daughter of Mr. and Mrs. Russell Smith, is holidaying at Huntsville, the guest of Mr. and Mrs. Ross Brown, of Toronto, who are at their summer home in Muskoka.

Heads Air Bureau

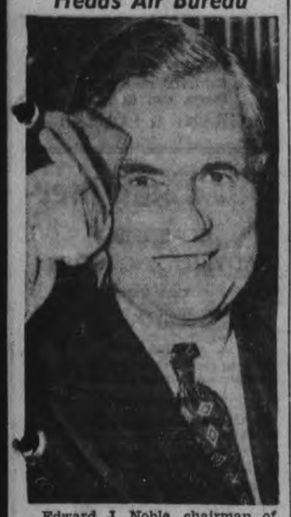

Edward J. Noble, chairman of the new United States civil aeronautics authority, mops his brow as he contemplates a pile of work to be done and finds the heat of little or no assistance. Noble was caught during his first day on the job, which gives him control of all commercial and private aviation in United States.

Canadian Plants Are Being Limited To One Specific Type Of Plane

MONTREAL, Aug. 11 — (CP). — Canadian aircraft manufacturers were to meet with Great Britain's Air Mission to-day to exchange views on Canada's potentialities for supplying planes to the Royal Air Force.

The negotiating committee representing the Canadian industry was to be invited to build one specific type of machine to begin with, Sir Samuel Hardman Lever, head of the mission, said yesterday. He indicated, too, the committee favored one central assembly plant for the possible "substantial" British orders.

The mission leader said he was unprepared to designate now the type of plane or the locality of the suggested assembly plant. Decision on the plant would await the arrival here early next week of Sir Edward Ellington, who is inspecting factories at Vancouver, Winnipeg and Fort William, Ont., as he travels toward Montreal from Australia. The decision, however, would be up to the manufacturers.

Yesterday Sir Edward visited a plant at Vancouver, and last night Sir Samuel said he would make similar inspections at Winnipeg and Fort William. The head of the mission denied making a statement, attributed to him in a published interview, that the "right sort of labor" was not to be had at Winnipeg or Fort William. Sir Samuel said he had not discussed labor conditions.

Frederick Handley-Page, British aircraft maker, who is a member of the mission, said visits would be made to plants with suitable facilities. Movements of the body would depend to some extent on Sir Edward's findings in the West.

OBITUARY

JOSEPH HUBERT GRAY.

The funeral of Joseph Hubert Gray, whose death occurred at his home at Crawford's Grove on Sunday, took place on Tuesday afternoon at 2.30 from the Funeral Home of A. Comstock and Sons. Rev. R. T. F. Brain of St. John's Anglican church officiated and interment was made in Little Lake cemetery. A large number of friends attended. Mr. Gray had lived in Peterborough for more than half a century. For years he was a tinsmith, but of late when his health failed he operated a small garden more or less as a hobby but his garden was the pride of the neighborhood.

Born in England 74 years ago, Mr. Gray came to Canada as a youth fresh from a university course at Oxford. He made several trips back to England and was planning to return this year when death intervened.

He was a member of the St. John's Anglican church and and the Canadian Order of Foresters.

He is survived by his widow, who was formerly Bessie Johnston, of Touro, Nova Scotia; three sisters, Mrs. Marion Rose, Mrs. Ethel Adney and Lillian Gray and one brother, Harold Gray, all of England.

The pallbearers were Joseph Bell, Bruce Johnston, Harold Baptie, Joseph Barrie of Toronto, James Haggart and William Lunn.

Colombia is the tenth Latin American country to leave the League of Nations.

Lebrun Reviews Troops

BRIANCON, France, Aug. 11 — (AP) — Twenty thousand French troops participants in war games near the Italian border, passed in review today before President Albert Lebrun, Premier Edouard Daladier and General Marie Gustave Gamelin, chief of staff.

NELSON'S MASK

PORTSMOUTH, England,—(CP). —A death mask of Lord Nelson, presented by Queen Mary, is included in a collection of naval relics in the new Victory Museum her.

Baby's Luck

VANCOUVER, Aug. 11 (CP)—Mrs. A. Conroy last night reported to police she left her nine-months-old son on a couch by a window while she left the room briefly. She returned to find the baby gone. Looking out the window she saw the baby sitting on the ground, 20 feet below, crying. Hospital examination disclosed no injury.

Public works projects are causing cement plants in Belgium to operate at capacity.

Black List Helps Collect Bills

Tired of feeding his customers at his own expense Robert Bierbaum, grocer of East Camden, New Jersey, took this means of inducing his worst debtors to settle accounts. He posted up a list containing the names of those backward in their payments and the amounts owing, in his window, and hopes the owners of the names on his list will prefer to pay rather than have their faces turn a deep red as they pass by or have their credit damaged by his advertising. The names have been deleted in the picture.

"Boss" Is Merry

This is the picture of a "political" boss in his hour of rejoicing. Edward H. Crump, Democratic party "boss" of Memphis, Tenn.—and of the state—had just been informed that his nominees for governor of Tennessee and for the state's senatorial post had been successful in the primary elections, and he couldn't control his jubilation any longer. His "ticket" had unseated both Governor Gordon Browning and Senator G. L. Berry.

The items in this ad, on sale until Saturday, will give you an idea of the values offered by "F & G" Markets this week—and every week. Shop here for all your food and household needs.

F and G MARKETS

GRAPENUT FLAKES Regular Package 2 pkg. 19c
GRAPENUTS Regular Size Package 2 pkg. 33c
POST BRAN FLAKES - 2 pkg. 25c

Tomatoes 2 Large Tins 15c
"Canada Pride Brand"—Not More Than 12 Tins to Customer

SEEDLESS Raisins - 2 lbs. 23c
BLUE ROSE Fancy Rice - 2 lbs. 15c
NEW WHITE Honey - 2-lb. Container - 29c
READY CUT Bulk Macaroni 3 lbs. 19c
NEVADA PASTRY FLOUR - 24 lb. bag 49c

BUTTER FIRST GRADE CREAMERY lb. 25c

FRENCH'S PREPARED MUSTARD 9-oz Jar - 2 for 25c
WESTON'S FANCY ASSORTED BISCUITS - 2 lbs. 35c
JEWEL or DOMESTIC SHORTENING 2 lbs. 25c
FOR JEM JARS RUBBER RINGS Heavy Cut doz. 7c

York Brand PEAS No. 3 Size 2 Tins 17c

FISH
FILLET, fresh or smoked .... lb. 15c
SALMON, sliced .... lb. 18c
HALIBUT STEAKS .... lb. 23c

YORK BRAND TOMATO JUICE
Last Chance at this Price
4 25½-oz. Tins 25c

PICKLES PIK BRAND SWEET MIXED — 27 Oz. Jar 19c

OXO CUBES 10 cubes 25c 4 cubes 10c

IF YOU CAN'T SLEEP AT NIGHT drink OVALTINE SPECIAL SMALL 38c MEDIUM 58c LARGE 98c

3 OLIVE SPECIALS
Mayport Br. STUFFED 18-oz. Btl. 39c
York Br. STUFFED 12-oz. Btl. 29c
York Br. PLAIN QUEEN 8-oz. Btl. 21c

TEXAS GOLDEN GRAPEFRUIT JUICE
Large 18-oz. Tin
2 tins 25c

Crown Brand Corn Syrup 5 lb. Tin 35c 2 lb. Tin 15c

PAROWAX 2 pkgs. 25c
Contains 4 — ¼ lb. Blocks
Pork & Beans 2 tins 15c
Aylmer Brand — 21 oz. Tins

MACONACHIE'S IMPORTED PICKLED WALNUTS 10-oz. bot. 39c

RIPE Tomatoes
We have arranged for a large quantity for Friday. Get our price by the basket.

AT THE MEAT COUNTER
BEEF POT ROAST .... lb. 13c
BEEF POT ROAST (boneless) .... lb. 14c
BLADE ROAST .... lb. 15c
SHORT RIB ROAST .... lb. 18c
PORK TENDERLOIN, fresh cut .... lb. 35c
PORK SPARE RIBS, fresh cut .... 2 lbs. 19c
PEAMEAL ROLLS, cut any size .... lb. 22c

ZESTY!

Canada Dry blends perfectly with other beverages, makes smooth and zesty long, tall drinks.

"IT'S GINGERVATING"
THE DRINK WITH A REASON

The only ginger ale in the world made by the famous Dr. Lloyd "Liquid Ginger" Process, *the one process that captures ALL the elusive flavour, the delicate aroma, the wholesome stimulating qualities of pure, natural ginger.*

SAVE MONEY by getting Canada Dry in the easy-to-carry handy home cartons... *The Champagne of Ginger Ales is Canada's world-famous Ambassador of Good Cheer and by far the largest-selling ginger ale in Canada.*

"THE CHAMPAGNE OF GINGER ALES"

drink CANADA DRY
"IT'S PURE AND WHOLESOME"

Aren't You Proud of Her, Herr Doktor?

It Hits the Spot... The Friendly Stimulation
of This Truly Roaster-Fresh Coffee

THERE'S NOTHING like a fragrant cup of Maxwell House to ease tension. It gives you that welcome lift that helps you to do your best. It buoys you up — *never* lets you down. Its flavour — blended from the world's choicest coffees — is so rich and smooth, so *satisfying*.

Maxwell House comes to you in a super-vacuum tin — the one *sure* way to bring you coffee that is *truly* roaster-fresh. If you use a drip-pot or glass coffee maker, be sure to get *Drip Grind* Maxwell House — but for boiled or percolated coffee get the *Regular Grind*.

NOW 2 GRINDS DRIP GRIND AND REGULAR

MAXWELL HOUSE COFFEE

MH28

DON'T MISS ANY OF WEDNESDAY MORNING BARGAINS LISTED BELOW

HAVE YOUR AD. IN BEFORE ONE O'CLOCK ANY DAY, AND ON SATURDAYS 10 O'CLOCK
WE ARE AT YOUR SERVICE AND WILL GLADLY HELP YOU WRITE YOUR AD. IF NECESSARY

Births
Marriages
In Memoriam
Cards of Thanks.
Deaths

DIED

GIBBS, Mrs. John.—On Thursday August 11th, at her home at 479 Stewart street, Elizabeth Selina Gibbs, beloved wife of John Gibbs, in her 78th year. Funeral on Monday afternoon at 2 o'clock from the family residence, Rev. R. T. F. Brain of St. John's Anglican Church officiating. Interment at Little Lake Cemetery.

IN MEMORIAM

LEVASSEUR.—In loving memory of Mrs. M. Levasseur, who passed away one year ago to-day.

One year has passed and gone
Since one we loved so well
Was taken from our home on earth
With Jesus Christ to dwell.
The flowers we place upon her grave
May wither and decay,
But the love for her who sleeps beneath
Shall never fade away.

—Ever remembered by her daughters, Eleanor, Mildred, Sylvia, Thelma.

CARD OF THANKS

Mr. Harold C. Drury and son wish to thank neighbors and friends for kindness shown in their recent sad bereavement.

Mrs. H. Alton and family wish to thank the Assembly Department of the Westclox, Raybestos, H. J. Boyle Co., and the many others who sent flowers; also kind friends and neighbors who loaned cars and were so kind during our bereavement.

3 FLORISTS 3

THE PETERBOROUGH FLORAL CO
Flowers Delicately Arranged for All Occasions.
436 Water. 'Phone 1395, Nights 1688J

COMING EVENTS

First Insertion, 25 Words or less, minimum charge 50c. Subsequent consecutive insertions, 40c per Insertion. All over 20 Words, 2c per extra word per Insertion.

Train Excursion To Cobourg Saturday Afternoon

Train leaves C.N.R. Station 1 p.m. sharp (D.S.T.)

AUSPICES OF ST. JAMES' AND PARK STREET SUNDAY SCHOOLS

EVERYBODY WELCOME

Tickets $1

CHILDREN, 6 TO 12, 50 CENTS

ALL SAINTS' PICNIC.—Owing to rain yesterday our Picnic has had to be postponed till Monday, August 15, at the Oval.

CLASSIFIED ADVERTISING BRINGS RESULTS

PERSONALS

GERTRUDE GROVELLE, 344 McGILL Street. 'Phone 2891 — Finger Waving 25c. End Permanents $1.00. Permanent Waves, $2.00 to $7.00. Ten years' experience.

DURING JULY AND AUGUST — ALL Cabins, Summer Cottages and Homes subject to 5% Reduction. Halliday's. Local Sales Representative, Wm. J. Bull, 539 Downie. 'Phone 1086.

PERMANENTS $2. UP, END CURLS $1. up. Mrs. Jones 186 Prince, Phone 735M.

FORUNE TELLING AFTERNOONS AND evenings. 147 Hart Ave., Moved from 217 London St.

SPECIALS — $5.00 OIL PERMANENTS for $4.00. $4.00 Perms for $3.50. $3.50 Perms for $3.00. Shampoo and Fingerwave, 60c. 'Phone 2467. Reid's Beauty Shop, 416 Water Street.

MEN! GET NEW PEP AT 40 FOR RUN-down system. Try OSTREX Tonic Tablets of raw oyster stimulants and general strength builders to brace up whole body. If not delighted with results first package, maker refunds its price. Call, write McDermid-Jury Drug Store.

Taxis.

FOR BETTER SERVICE
'PHONE 105
CAPITOL TAXI.

FOR SALE

4 Miscellaneous 4

AUGUST FURNITURE SALE

ALL PLAIN WHITE FELT MATTRESSES, EXTRA WELL FILLED, ROLLED EDGED, GOOD TICKING. A SERVICEABLE MATTRESS.

Special $5.95. All sizes.

2 YARD WIDE FLOOR COVERING 25c SQ. YD. DROP BACK STUDIO COUCHES HAS UPHOLSTERED BACK, ARMS PILLOWS. 9 COILS UNDER SEAT AND CASTERS. OPENS TO DOUBLE BED.

Special $13.95

CHERNEY BROS.
Home Furnishers
178-180 Hunter St.

LARGE THREE PIECE WICKER SUITE. Apply 62 Murray St.

WE OFFER OUR ENTIRE STOCK OF high wall booth tents at Special Prices—Just the tents for our Exhibition. 7 x 7 x 6 — 10 x 10 x 6½ — 12 x 12 x 6½ — 15 x 15 x 7 — 15 x 25 x 6½ — 15 x 30 x 7. J. J. Turner and Sons.

ONE REFRIGERATOR, SILENT SALESman, shelves, etc. Apply Corner George and Perry St. from 8 to 5.

WESTINGHOUSE ELECTRIC 1934 REfrigerator. Apply 332 Euclid Ave.

'29 DURANT SEDAN, NEW TIRES, good motor and paint job. Cash or terms. Apply 303 Bethune St.

NEWLY BUILT MOTOR BOAT FOR outboard motor. 186 Hunter, E.

CABIN TRAILER, CHEAP. 73 LANSdowne.

LADIES SHOES, SIZE 8, PRACTICALY new, too small for owner. Phone 2054.

FOR SALE USED INCH LUMBER AND 2" x 4". 266 Simcoe.

ENGLISH PRAM LIKE NEW. APPLY corner Park, King and George Sts.

SLIGHTLY CHIPPED CUPS, 15c DOZ. 97 Robinson Street, corner Mark.

TWO WIRE-HAIR TERRIER PUPPIES, thoroughbred females, nicely marked, $8.50 and $8.00 each. 61 Crescent St.

BREAKFAST SET AND STUDIO couch, excellent condition. Reasonable. 209 Murray St.

ELECTRIC MOTOR FAN, SMALL poultry house, 444 Roger St.

FOR SALE OR TRADE 45 SHEEP, 8 lambs. H. Sloan, Omemee.

FOR SALE ONE 10 INCH FOUR SIDE Ballantyne Sticker, New type expansion heads. Roy Faulkner. Phone 71 Omemee.

4 Miscellaneous 4

ONE USED WASHER $24.50, GUARANteed, terms $1. weekly, Johnstons George at McDonnel

GENTS BICYCLE GOOD CONDITION. Cheap. Phone 878.

LARGE THREE PIECE WICKER SUITE. Apply 62 Murray St.

TUDHOPE ELECTRIC RANGETTE TWO burners and oven, new stove condition, reasonable. 249 Aylmer St.

REACH-IN REFRIGERATOR 3 x 4 x 7. Apply 367 George St. South.

SPECIAL FOR WEEK-END ELECTRIC portable sewing machine $25. Terms if desired. Singer Sewing Co., 293 George St.

SINGER SEWING MACHINE. ROUND bobbin, reconditioned $20. Phone 2885.

APARTMENT PIANO, GENUINE "MASon and Rich," absolutely like new, bench, bargain. Fines Furniture Store. 189 Charlotte St.

HARMONY ELECTRIC BELT. PHONE 2901J.

LIVE BAIT INCLUDING MINNOWS AT all times. 44 George St. Phone 2781.

6 Fuel 6

HEMLOCK AND PINE SLABS, $2.50 Half-Cord. Dinsdale's. 'Phone 153.

DRY MIXED SLABS $2.50 PER HALF cord, mixed wood $2.25. Also shingles and posts for sale. Bakers Wood Yard. Phone 676.

WOOD
DRY SOFT WOOD AND DRY SLABS AND EDGINGS
At $2.00 Per Half-Cord and Up. (Cutting Extra.)
McCARTHY & JOHNSTON
'PHONE 96

7 Live Stock and Poultry 7

WORK HORSES AND COLTS. APPLY to D. Hoskin, Merchant, Rockcroft.

3 HOLSTEIN HEIFERS DUE TO Freshen, fully accredited and Government blood tested. Wallace Grealey, Indian River.

1 TEAM, MARE AND GELDING, PRICE the pair, seventy-five dollars also nice grey and several other work horses and colts. Apply D. Hoskin, Merchant, Rockcroft.

8 Real Estate 8

TWO DESIRABLE BUILDING LOTS IN Ashburnham. Phone 2685M.

COTTAGE NEW, 5 ROOMS MODERN, garage, $3,000. Cottage Chemong Park, 3 rooms, screened verandah, lights, $800. 5 acres, Brick house, furnace, hardwood floors, electricity, $2,250. 100 acres close to city, frame house and barn, crop immediate possession. $2,200.
M. STOREY
374½ George Street. 'Phone 939.

THIRTY-ACRE FARM, PART LOT 6 concession 8, Belmont, near Havelock, six-roomed brick house, excellent condition, two-car garage. Thomas Anderson Estate.

IN VILLAGE OF WESTWOOD, LARGE brick dwelling. 2 acre land, large barn, Service station, garage, Booth and open air rink. 1 Electrolux cleaner (new) 1 Dougilly organ, and quantity of gems, all in good condition. Apply Mrs. B. B. Lobb, Indian River. R. R. No. 3. Ont.

LOT 11, CONCESSION 6, OTONABEE. 100 acres, 15 acres of land, balance good marsh. Apply to Mr. Albert Bishop, Keene.

9 Business Opportunities 9

REFRESHMENT BUSINESS, GOOD LOcation. Apply Ed. Border, 304 Townsend St.

9X Building Material 9X

USED LUMBER, PAINT, STEEL ROOFing, Sheeting, Electric Motors Market Prices paid for Scrap Iron, Metals, Waste Paper. Peterborough Metal and Waste Co., 256 Simcoe Street. 'Phone 697.

TOO LATE TO CLASSIFY - - By Baer

"I haven't a friend left in this creek since those fishermen bought that good tackle advertised in the Examiner."

FOR SALE

10 Used Cars (continued) 10

'32 FORD PANEL DELIVERY EXCELlent condition, real bargain for cash. 463 Parnell St.

1929 FORD COACH FOR SALE CHEAP, for cash. 581 Roger St.

'30 DURANT FOR QUICK SALE OR trade, in real good condition. 270 Dublin St.

'29 PONTIAC COUPE IN GOOD CONdition. Cheap for cash. 503 Murray St.

1928 CHEV. SEDAN IN A-1 CONDITION, by auction, Saturday on Market Square at 11 a.m. Mr. F. Lawrence.

TO RENT

11 Miscellaneous 11

CORNER STORES AND DWELLING, 124 Rubidge. Now occupied as shoe repair and hot dog and refreshments. Wm. Langford, 115 Lock St., Phone 3429.

STORE SUITABLE FOR GROCERY, fruit and meat, Central. Apply 326 Rubidge St.

11X Apartments for Rent 11X

THREE-ROOMED APARTMENT, FURNished, heated. Adults. Phone 1581J.

EIGHT-ROOMED BRICK HARDwood floors throughout. 499 McDonnel. Apply 370 Gilchrist.

FOUR ROOMS, 3 PIECE BATH. 733 Water St.

SMALL APARTMENT, ALBERT AND Park Sts. Phone R. C. Braund.

COTTAGE ON CHEMONG LAKE, FURNished. Phone 992 ring 12.

3 HEATED HOUSEKEEPING ROOMS Adults. 541 Gilmour St.

11X Apartments for Rent 11X

THREE BRIGHT ROOMS PARTLY furnished, balcony, garage. South End. Box 95 Examiner.

BATHROOM FLAT. 46 ALFRED ST.

11XX Houses to Rent 11XX

HOUSE No. 338 RUBIDGE STREET $35.00 per month, hot water heating, possession arranged. 437 George St.

6 ROOMED HOUSE, GARAGE. POSsession Sept. 1st. South. Phone 2802J.

6 ROOM HOUSE, NEWLY DECORATED. 41 Frank St. Phone 306J.

12 Rooms 12

2 UNFURNISHED ROOMS. APPLY 526 Bolivar St.

TWO FURNISHED ROOMS, 218 LONdon St.

3 UNFURNISHED OR PARTLY FURNished rooms. 516 Aylmer St.

TWO UNFURNISHED ROOMS CENTral. Adults. 45 McDonnel St.

BRIGHT SUNNY ROOM, HEATED, furnished, kitchenette and balcony. Business girls or students. Write Box 101 Examiner.

UNFURNISHED ROOMS, CENTRAL. Adults. 268 Aylmer St.

BRIGHT, FURNISHED AND HEATED, front bed-room, Central. Phone 441.

TWO ROOMS GROUND FLOOD, QUIET couple. Phone 830.

12X Summer Cottages 12X

FOR RENT OR SALE SMALL COTtage, Clear Lake. Phone 1710J.

13 Vacation Accommodation 13

HOMELIKE INN, COBOURG, ONT. — Good meals, comfortable Rooms. Reasonable rates, by Day or Week. Apply G. Kelly, Prop., ring 871.

15 Miscellaneous 15

WANTED—TO DO, CARPENTER WORK by the Day or Contract. 'Phone 3407J

LIVE POULTRY AND FEATHERS. Special Prices August Only. 'Phone 3475W.

LIVE POULTRY — SPECIAL PRICE 694W. 342 Stewart. M. Katz.

SMALL BUNGALOW 5 OR 6 ROOMS for adult family of two, by 1st. Sept. Phone 1483.

USED STOVES AND FURNITNRE. ALF Hudson, Lakefield. Phone 65.

USED FURNITURE AND STOVES. Phone 1534J.

CALVES FOR VEALING, WHITE, INdian River.

WANTED BY SEPT. 1st. 3 OR 4 roomed heated, unf Adults.

WANTED

Miscellaneous

LIGHT HOGS TO BUY. PHONE 350 W. Peterborough.

SMALL APARTMENT, ONE ADULT, reasonable. Phone 2912 W.

3 ROOMED APARTMENT, HEATED, reasonable rent. Near C. G. E. One lady. Phone 1155W.

RELIABLE TENENTS DESIRE TO rent small house in good location. Phone 2867.

SIX ROOMED HOUSE BY SEPTEMBER. Adult family, reasonable rent. Write Box 97 Examiner.

CHUB MINNOWS WANTED, ANY amount, tonight. 328 Charlotte St.

ONE HUNDRED ACRE FARM NEAR Peterborough, good water supply. Box 102 Examiner.

CABIN TRAILER AND LIGHT OUTboard skiff. 169 Hunter St., East.

4 ROOMED HEATED APARTMENT, South End. Box 81 Examiner.

WANTED TO PURCHASE FOR CASH. Building lot within city limits, state price, size and location. Box 112 Examiner.

WOOD TO SAW. PHONE 777.

17-Help Wanted. Male or Female-17

S.S. NO. 6 TOWNSHIP OF CHANDOS. Protestant preferred. Apply Chas. Wease, Glen Alda, Ont.

19 Help Wanted Male 19

MAN FOR GENERAL FARM WORK and apple picking. Work all Fall for good wages. W. J. Huycke, Warkworth. Phone 29 ring 1-3.

20 Employment Wanted 20

CANADIAN LEGION HAVE LISTS OF Competent Returned Men to Fill Temporary or Permanent Positions Give the ex-Soldier a chance to work for you. 'Phone 141

GIRL WANTS HOUSEWORK BY DAY. Phone 1750F.

COUNTRY GIRL DESIRES HOUSEwork. Write Box 103, Examiner.

21 Boarders Wanted 21

ROOM AND BOARD. 168 STEWART. 1497J.

BOARDERS. PHONE 2608

REFINED GENTLEMAN BOARDER $1.00 per day, quiet home, Central. Apply Box 113 Examiner.

WANTED 2 BOARDERS TO SHARE large double bedroom, $5.00 weekly. 523 Rogers St.

WHO CAN DO IT

22f Miscellaneous 22f

DUSTLESS FLOOR SANDING. J. B Vance. 773 Aylmer. 'Phone 1292.

ALL KINDS OF WELDING, CUTTING and brazing. 372 Queen Street, Blacksmith.

23 Auto Repairs and Accessories 23

COAL OIL, 16c. Gasoline 14c (TAX Extra). Car and Tire Repair. Auto Parts and Accessories. Dawson Service Station. 'Phone 1523.

28 Moving and Storage 28

SHORT DISTANCES OR ANYWHERE in Canada or United States. Covered Padded Vans. Experienced, Courteous Man. Apply full particulars. M Rawlinson Limited. 610 Yonge Street Toronto

34 Radio Service

1939 PHILCO
CAR RADIOS
$39.95.
BROWN'S RADIO SERVICE
547 GEORGE STREET.

37 LOST 37

MALE BLACK AND WHITE WIRE-haired terrier. Phone 1914.

AMETHYST BAR PIN, AROUND Knights of Columbus or Simcoe St. 350 Stewart St.

LOST BLACK POCKET BOOK CONtaining six dollars and change, between Hunter St. Reward. Finder return, 150 Park St.

FOUND

A BOSTON BULLDOG MAY HAVE same by proving property and paying for advertisement. 345 George St.

FOUND

JERSEY HEIFER 2 YEAR OLD STRAYed on farm of M. S. Burnham. Owner may have same by proving property and paying for ad.

PROFESSIONAL

41 Accountant 41

EDWARD HUMPAGE — Chartered Accountant. Auditor 419 George Street

44 Lawyers 44

EMMETT P SHEEHY — Bonded Attorney Loans 397 George Street.

PECK, KERR & McELDERRY — Barristers and Solicitors, 415 Water Street Peterborough. Telephone 1950. E. A Peck, K.C. F. D Kerr K.C. V. J McElderry K.C.

HON. G. N GORDON, K.C. W. B GORDON — Law Offices, 395-39 George Street Appointment by Telephone. 3300 and 3301.

JACOB LOW — Barrister, Solicitor Notary Public. Money to Loan on First Mortgages 219 Hunter Street West Peterborough. Ont 'Phone 2244. Nights and Holidays 1021.

ALEXANDER L. ELLIOTT, K.C., M.P.P —Barrister, Etc Money to Loan. Interviews by Appointment. Telephone 3. Office: 355 George Street. Kresge Building Peterborough.

W. B. PHILP — Barrister, Solicitor Notary Public. 385 Water Street 'Phone 602.

47 Mineral Fume Baths 47

MINERAL FUME BATHS. DE-TOXIFY AND RE-VITALIZE NATURE'S WAY. 'PHONE 3157, PETERBOROUGH 220 BROCK STREET.

MONEY TO LOAN

HOUSEHOLD
LOANS
WITHOUT ENDORSERS
Rates authorized by special Act of Dominion Parliament.
Loans $50 to $500. No credit enquiries of friends or relatives. Immediate service on all applications. 12 months to repay. To apply: 'Phone or visit office.
"Doctor of Family Finances"
Central Finance
CORPORATION
Second Floor, KRESGE BUILDING
355 GEORGE STREET
TELEPHONE 1703, PETERBOROUGH
Loans Made in Nearby Towns.
Tune in CFRB, 6-6.15 p.m. Daily.
Offices in ten Ontario cities.

MORTGAGE LOANS. 5½%. APPLY TO C. N Gordon, K.C. and W. B Gordon

PERSONAL LOANS $50 TO $400

To responsible persons of sufficient earning ability who are the owners of a Car or Furniture, whether fully paid for or not, we offer this service. Only your signature required. Loans repayable in convenient monthly payments.
TORO FINANCE CO.
181 CHARLOTTE STREET

MONEY TO LOAN.

On First Mortgage on Improved City Property at Current Rates of Interest
Apply: The Toronto Savings and Loan Company, 437 George Street, Peterborough.

CLASSIFIED ADVERTISING BRINGS RESULTS

49 NOTICES 49

REPAIRS, ALTERATIONS — SAVE Money on Materials for Repairs, Alterations, and New Work. Halliday's Anniversary Sale offers many Bargains in Roofing, Wallboard, Doors, Windows, Flooring, Paints, Plumbing Materials. Monthly payments if desired. 'Phone 1086 for Free Circular—Local Sales Representative, Wm. J. Bull, 539 Downie.

NOTICES

Applications for the position as doctor for the Canadian General Electric Mutual Benefit Society will be received up to Aupgust 16.

Apply G. W. Allison, Secretary.

Notice to Creditors

DANIEL McNAMEE ESTATE ....
All persons having claims against the Estate of Daniel McNamee, who died at the City of Peterborough, in the County of Peterborough, on or about the 2nd day of January, 1937, are required to deliver the same to G. N. Gordon, 395 George Street, Peterborough, the solicitor for the said estate on or before the 31st of August, 1938, on which date the estate will be distributed having regard only to the claims of which the administrator shall then have had notice.
Dated this 3rd day of August, 1938.
G. N. GORDON,
SOLICITOR FOR THE ESTATE OF DANIEL McNAMEE.

Notice to Creditors

ELIZABETH ANN McNAMEE ESTATE
All persons having claims against the Estate of Elizabeth Ann McNamee, who died at the City of Peterborough, in the County of Peterborough, on or about the 13th day of August, 1936, are required to deliver the same to G. N. Gordon, 395 George Street, Peterborough, the solicitor for the said Estate on or before the 31st of August, 1938, on which daste the estate will be distributed having regard only to the claims of which the administrator shall then have had notice.
Dated this 3rd day of August, 1938.
G. N. GORDON,
SOLICITOR FOR THE ESTATE OF ELIZABETH ANN McNAMEE

NOTICE

VOTERS LISTS NO 1938
Municipality of the Township of North Monaghan County of Peterborough.
Notice is hereby given that I have complied with Section 7 of the Voters Lists Act and that I have posted up at my office at North Monaghan on the 10th day of August 1938 the list of all persons entitled to vote in the said Municipality at Municipal Elections and that such list remains there for inspection. And I hereby call upon all voters to take immediate proceedings to have any errors or omissions corrected according to Law, the last day for appeal being the 21st day of August 1938.
Dated this 10th day of August 1938.
BRUCE JOHNSTON,
CLERK.

50 AUCTION SALES 50

FOR A SUCCESSFUL AUCTION — J. B MILES Auctioneer Valuator Tel 1477

AUCTION SALE

PRIVATE SALE, BEDDING, REFRIGERATOR, BED COMPLETE, 2 DRESSERS, LADIES SUITS, 36 AND 40; TABLE, CURTAINS, HALL RACK, CHAIRS, DISHES, ANTIQUE CLOCK 3—6 THURSDAY, AUGUST 11, AT 511 STEWART ST.

HOME IMPROVEMENT

Plumbing and Heating.

FOR EXPERT PLUMBING AND HEATING REPAIRS & CONTRACTS SEE J. L. F. SMITH - 372 WATER ST.

FOR CEMENT WORK
'PHONE HOWARD ROSE 2312J
FREE ESTIMATES.

Japs Renew Drive Toward Hankow

SHANGHAI, Aug. 11 (AP). — Chinese and Japanese fought sharply southwest of Kiukiang today as the invaders sought to renew their push toward Hankow, provisional Chinese capital.

One Japanese force thrust westward from Kiukiang, Japanese advance base 35 miles down the Yangtse River from Hankow, after claiming occupation of Shahochen and a close approach to Huanglaomen, 10 miles of Kiukiang.

Five hundred shells from Japanese artillery were said to have destroyed Chinese defences in the region and wiped out two companies of Chinese troops. Chinese reports, however, said the invaders' success was short-lived because other Chinese units counter-attacked, killed 300 Japanese and forced surviving invaders to withdraw.

On the north bank of the Yangtse, the Chinese declared reverses caused the Japanese to bring up 20,000 reinforcements.

To Advertisers

Classified Advertising must be phoned or brought into the office by 10 o'clock on Saturday and 1 o'clock during the week.

Electrical.

'PHONE 798.
For Estimates on Electrical Jobs
Refrigerators, Radios,
Stoves, etc., Repaired.
GRANT & LOUCKS

The Examiner CLASSIFIED ADVERTISING RATES

Cash Rate:

1 Cent per Word or Figure per Insertion, Minimum Charge ... 25c

Charge Rate:

2 Cents per Word or Figure per Insertion, Minimum Charge 35c

Box Numbers:

One or more Consecutive Insertions 10c

Coming Events:

Per Word per Insertion 2½c
Minimum Charge 50c

Special Announcements:

Birth Announcements	50c
Engagement Announcements	50c
Marriage Announcements	50c
Death Notices	50c
Card of Thanks (up to 1 inch	50c
In Memoriam (up to 2 inches)	75c
Over 2 inches (per inch extra)	50c

Legal, Municipal, Government, Auction Sales:

First Insertion, per agate line 12c
Repeat Insertions 6c

'PHONE 1600:

WHEN DOES THIS BALL GAME END?

A SUDDEN INTEREST IN THE WEATHER

The Crossword Puzzle

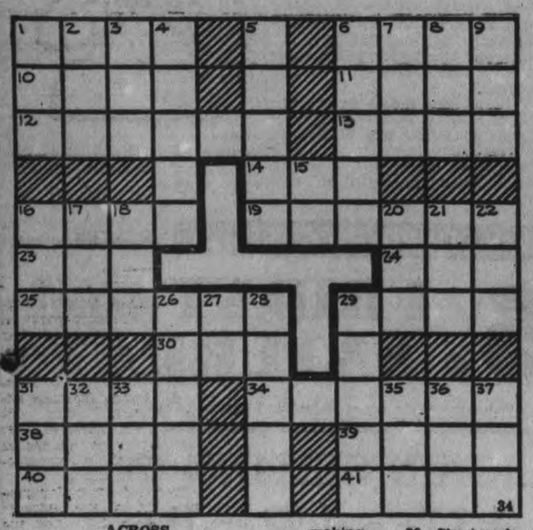

ACROSS

1—Malt beverages
6—A horny scale of a finger
10—Withered
11—Hideous
12—Fear
13—Erase (printing term)
14—Droop in the middle
16—Movable part of a table
19—Release from some liability
23—Beard of wheat
24—Rowing implement
25—Loathe
29—Small horse
30—Female deer
31—A stopple
34—Arouse from sleep
38—Repose
39—Prong of a fork
40—Affirmative votes
41—Seeth-

DOWN

1—A valuable timber and shade tree
2—A sign of the zodiac
3—Go astray
4—One of the fine lines of a letter
5—A pocketbook
6—A gentle push
7—Grow old
8—Indisposed
9—A substance used in soap making
15—Chopping tool
16—A youth
17—Female sheep
18—An emmet
20—To loo, as a cow
21—A kettle
22—Attempt
26—Borders
27—Therefore
28—Short-neck river ducks
29—Braids
31—A vegetable
32—Place
33—Custom
35—An outfit
36—East by northeast (abbr.)
37—Fresh

Answer to previous puzzle

M	E	S	S	E	D		A	M	O	S
O	L	I	O		I		I		H	E
A	S	S		A	C		T	O		E
N	E		B	I	T		C	R	O	P
		L	I	M	A		H	A	R	E
S	E	E		S	T	Y		T	E	D
C	A	V	E		O	O	Z	E		
I	T	E	M		R	U	N		H	E
O		E	M		I	R		T	E	A
N	O		E		A		O	A	R	S
S	H	U	T		L	U	X	U	R	Y

Copr. 1938, King Features Syndicate, Inc.

BARCLAY ON BRIDGE

WRITTEN FOR THE EXAMINER
By SHEPARD BARCLAY
"The Authority on Authorities"

TWO TELLING REASONS

MOST FAIR players know one reason why they should generally lead an honor against a no trump contract if their suit contains three of them including a couple of "touchers" such as a king and a queen. They realize that it helps set up the lower honors as trick takers. Many do not comprehend the other important consideration—unblocking for your partner in case he happens to have a longer string in the suit than you have yourself.

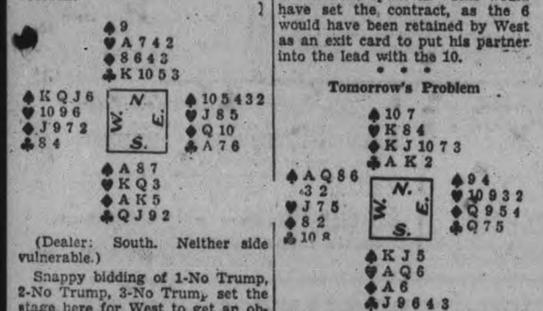

(Dealer: South. Neither side vulnerable.)

Snappy bidding of 1-No Trump, 2-No Trump, 3-No Trump set the stage here for West to get an object lesson which has cured him for all time of a pet aversion he possessed. He was one of those fellows who insisted always on making a "number-showing" fourth-best lead, to help his partner count the distribution of both his and declarer's hands. Never would he lead an honor against no trump, he used to say, unless he had a set-up suit, because such a lead did not give his partner any information about suit lengths.

West led the spade 6 to the A. When South next lost a trick to the club A and East returned a spade, West blocked the suit and the contract was made.

Consider how different if West had led the spade K. This would have set the contract, as the 6 would have been retained by West as an exit card to put his partner into the lead with the 10.

• • •

Tomorrow's Problem

(Dealer: South. East-West vulnerable.)

How should South play to make his contract of 3-No Trump after the lead of the spade 6?

SALLY'S SALLIES

A woman is someone who reaches for a chair when answering the telephone.

CYCLIST HURT

BIRMINGHAM, England—(CP).—Mixed up in a crash at Birchfield Harriers sports here, Frederick Pollington, national five-mile cycling champion, was taken to hospital with abrasions and concussion.

THEY MEAN IT

TARTU, Estonia—(CP). — Police having a waiting list of 2,000 "conscientious objectors" who have the option of 25 strokes of the lash or compulsory labor to liquidate debts to the state. They are tax-dodgers.

DONALD DUCK By Walt Disney

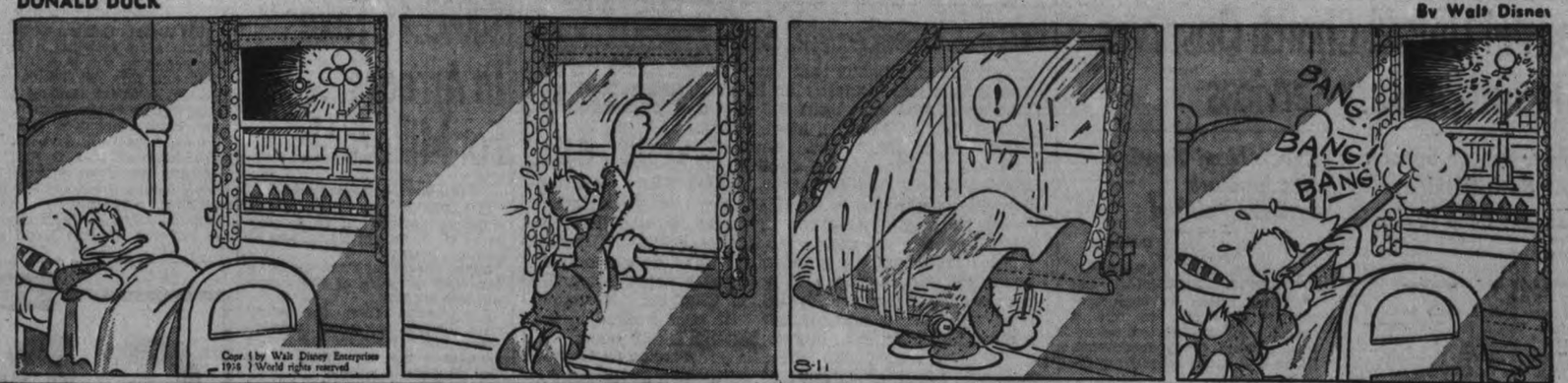

TILLIE THE TOILER —By Russ Westover

HENRY —By Carl Anderson

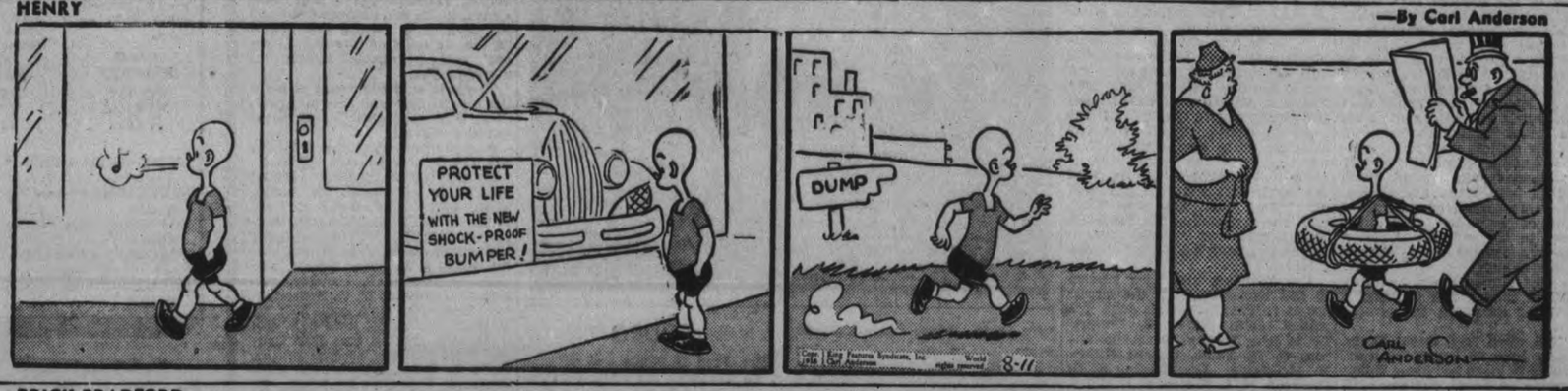

BRICK BRADFORD —By William Ritt and Clarence Gray

MUGGS AND SKEETER —By Wally Bishop

BRINGING UP FATHER —By George McManus

THE GUMPS

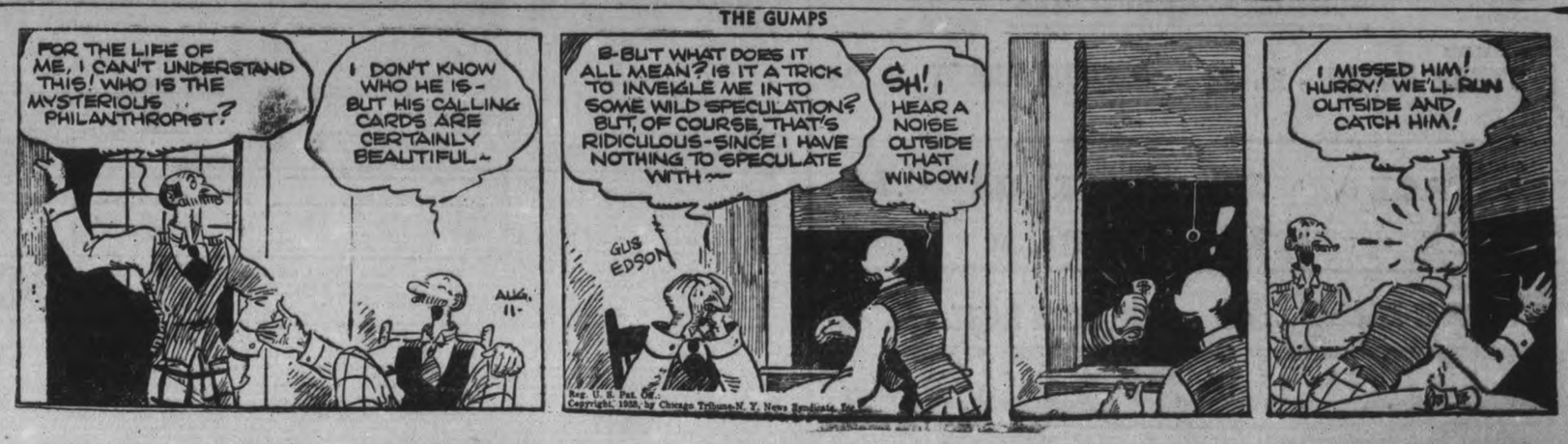

Carmel United Church Observes 50th Anniversary Services

Rev. Hinton Speaks At Both Services

WARSAW, August 11. — Carmel United Church held its fiftieth anniversary services on Sunday last. Rev. M. L. Hinton, a former pastor, and now at Castleton, conducted both services.

Warsaw United choir assisted by Clarence Watts led the service of praise. Mrs. Stuart Clysdale sang "My Saviour Walks With Me." The quartette was by Mrs. Arthur Payne and Mrs. James Hawthorne, Mr. Clarence Watts and Mr. David Miller. There was a due by Mrs. Payne and Mrs. Hawthorne.

Before the sermon Mr. Henry Puffer read an history of the church as follows:

In the year 1858 David Drain, Sr., and family came to Stoney Lake. At that time there was no one living farther east than where Jordan Crowe's farm is, and the rest of the country from there on was a dense forest.

Mr. and Mrs. Drain and family moved in the month of October and lived in a lumber camp until they got land cleared and a house built. There wasn't even a road, just a trail through the woods that lumbermen used, and only a log on which to cross the Canal at what is now known as "Gilcrest Park." They had to bring in all their supplies in winter by crossing the ice at Gilcrest Bay, and if more supplies were needed in the summer they would go by boat to McCracken's Landing and walk to Warsaw for them.

Mrs. Drain and part of the family frequently walked to Hall's Glen to church service held in the building now used for Orange hall. Quite often in summer they would walk to the church that was on the place where Ernest Batten now lives.

As other settlers came in they decided to build a school, and in 1863 a log structure was erected which served for both school and church. Service were carried on here for a number of years by Presbyterian students in the summer. Later a supply was secured from Warsaw Methodist church one a month. That school was burned down, but they decided to build a new one, which is used for school at the present time.

In 1885 when Mrs. David Drain, who now lives at South Dummer, came here to make her home things were much improved, but they still had service in the school once a month. When the Rev. Mr. Tozeland was preaching here the people began to feel the need of a church. James Miles offered to give the land on which to build one, and his offer was accepted. In Douro township, on the Lakefield road across from George Garbutt's, was an old Bible Christian church which was not in use. This was purchased for the sum of $40, taken down by John R. Miles, Billie Dunford and George Carveth, and rebuilt on its present site by John Miles at a cost of $325.00. A load of material was taken by each of the following men: William Miles, James Miles, John Drain, David Drain, Johnny Nixon and Albert Ray; while the porch was moved by David Nelson, Robert Miles, John R. Miles and Fred Miles. This was done in March, 1888. F. Miles worked with John R. Miles at rebuilding and painting the church. Mrs. Abe Dunford also assisted with the painting.

By June the church was completed and ready to be re-opened. This was celebrated in the form of a tea in the last week of June, 1888. The sum of $100 was realized, and this went toward paying off the debt. In addition to this, any one who wanted to give a thankoffering was given the opportunity of doing so the night of the tea, with the result that the debt was paid off at that time. The name "Carmel" was suggested by Mr. Tozeland. This seemed very suitable, due to its position, and the suggestion was accepted.

The ministers who have labored in this church and on the circuit are as follows: Reverends John Tozeland, John Power, E. Dewart Lewis, John Robeson, George Robinson, C. H. Fusee, George Nickle, H. McQuaide, Dr. Marvin, A. C. Huffman, M. L. Hinton, D. R. Clare, G. Weir, J. D. Knox, H. B. Herrington, and the present pastor, Rev. J. E. Wilkinson.

The first stewards of this church were: John Drain, David Drain, James Miles, William Miles, John Miles, John Nixon, James Robb, William Robb, Robert Miles, Fred Miles.

Elders at the present time are: John Drain, Joseph Grantd, Goldie Grain.

Mrs. Wm. Purdy was the first organist, and the money to purchase the first organ was raised by means of an autograph quilt. For several years Mrs. Alvin Drain was organist, and organists at the present time are Mrs. Russell Puffer and Miss Norma Crowe.

Mrs. Walter Crowe is president of the Woman's Association, and Henry Puffer is superintendent of the Sunday school.

Czech-Nazi Tension Not So Dark As Been Painted

(Copywrighht 1938 By the Havas News Agency)

London, Aug. 11 (CP-Havas) — VISCOUNT RUNCIMAN has found reason for encouragement in his efforts to find a peaceful solution of the minorities problem in Czechoslovakia, Havas said it was reliably reported here today.

Persons close to Prime Minister Chamberlain told Havas he had received a letter from Lord Runciman, whose status is unofficial, saying both Sudeten German leaders and Czechoslovak government representatives had shown themselves less uncompromising than he had expected.

Five Generations

Topping all previous generation' pictures is this one of a family that has remained linked through five generations. Oldest man in the family is Nathaniel Hawley of Chandos, aged 83. He is the great-great-grandfather of Beverley Montgomery, who will be two years old in September. Beverley is seated on her mother's lap. She is Mrs. Cecil Montgomery, 589 Harvey Street. Beverley's grandfather, Gordon Hawley of Peterborough, is standing at CENTRE. Her great-grandfather, Robert Hawley of Chandos Township, is at LEFT. At RIGHT is her great-great-grandfather, Nathaniel Hawley. Gordon Hawley was a grandfather when he was only 38 years old. His father still operates a farm, originally operated by Nathaniel Hawley, in Chandos. Nathaniel lives with him, is now retired. He once worked in the Auburn Mill here, lived in Peterborough for 12 years.

(Examiner Staff Photo.)

DOURO

Mrs. Fred Di Noble and children of Peterborough are visiting at the home of her brother, Mr. Arthur Carveth.

Mr. Thomas Whibbs of Toronto spent the weekend with his mother, Mrs. T. Whibbs.

Mr. and Mrs. D. Coveney and family, Mrs. T. Grady of Hastings, and Mrs. J. Fallon of Florida spent Sunday with Mr. and Mrs. Gerald Condon.

Miss Margaret Sullivan of Victoria Road is visiting her sisters, Mrs. William McKeiver and Mrs. William J. McManus.

Miss M. Fitzgerald of Toronto is visiting her sister, Mrs. John O'Brien.

Neil O'Brien of Norwood is visiting his aunt, Mrs. Thomas Forsythe.

Mr. and Mrs. Jack Howell and children, of Detroit, are visiting her mother, Mrs. W. Fitzgerald.

Mr. and Mrs. Leonard Kennedy, Jr., and Mr. and Mrs. Michael Gilbert of Detroit are visiting Mr. Kennedy's uncle, Wilfred Kennedy.

Mrs. George Furphy and daughter, Marie, of Lindsay, were visiting Mr. and Mrs. Harold Cranley.

Mr. and Mrs. Harold Cranley were visitors of the past week at Cobourg.

Miss Vina Farley of Lansing, Mich., is visiting Mr. and Mrs. Allen Hayes and Mrs. P. Farley.

Mrs. Art Armstrong of Peterborough visited her sister, Mrs. Austin Hogan, and Mrs. Richard Sheehan for a few days.

Mrs. H. Cranley and two daughters Ola and Helen, spent the weekend at the home of her uncle, Mr. Thomas Heffernan, of Otonabee.

A jolly surprise shower was tendered Miss Margaret Cavanagh at home of her parents, Mr. and Mrs. Patrick Cavanagh. A fine cabinet of silver and other gifts were presented to the bride-elect. Miss Cavanagh's wedding takes place next week. An address was read by Miss Martha Cavanagh, a cousin, and the presentation made by Mrs. Lou English of Hastings, formerly of Indian River. Miss Cavanagh thanked her friends in a graceful, pleasant manner. The trousseau was shown to the guests by Misses Martha Cavanagh, Marion Foley, Geraldine Cavanagh, Anna Collins and Loretto Cavanagh. A delicious lunch was served by the guests. Those present included: Misses Ella Foley, Marion Foley, Martha Cavanagh, Geraldine Cavanagh, Genevieve McManus, Madeline Sullivan, Rita Faux, B. Robinson, Irene Fitzgerald (Detroit), Helen Cavanagh, Annie Whibbs, May Whibbs, Anne Collins, Mrs. J. Howell (Detroit), Mrs. Mary W. Cavanagh, Mrs. John Cavanagh, Mrs. George Heard (Bridgenorth), Mrs. Mary G. Cavanagh, Mrs. Joseph Cavanagh, Mrs. Thomas Forsythe, Mrs. James Foley, Mrs. Chris Quinlan (Peterborough), and

Off To Praha

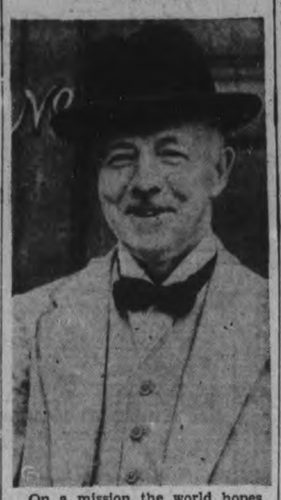

On a mission the world hopes will be successful, Lord Runciman, British diplomat, smiles as he leaves his London home for Praha, Czechoslovakia, where he is attempting to bring about a settlement between the government and the Sudeten Germans. Diplomatic circles have expressed doubt as to possibility of success for his mission, but it is hoped his visit will furnish a breathing spell at least, for harassed Europe.

$4003.16 Taxes In Arrears For Millbrook

(Examiner Correspondence.)

MILLBROK, Aug. 10.—Millbrook municipal council met on Monday. Reeve W. E. Ball presiding, and all members present.

Communications: From the counties' clerk a notice of the county rate levy for 1938.

A requisition from the school board for levy for school purposes.

From the H.E.P.C. of Ontario re purchase by the municipality of the local distribution system.

After discussion, it was decided to hold a public meeting re Hydro purchase on August 26 or 30, the clerk to ask the commission to send a representative on the date it found most suitable to discuss the question.

Relief: J. J. Clarke, relief officer, made report of relief dispensed during July amounting to $45.65, and $16.06 for North Monaghan.

Jeffrey-Ford: That the report be received and the accounts paid. Carried.

Taxes: G. F. Burton, assistant collector, made a report of all arrears outstanding amounting to $4003.16.

Ford-Sheppard: That the report be received and the time for the return of the roll extended for one month. Carried.

The clerk and treasurer introduced bylaws to levy and collect certain rates and taxes for the year 1938, and after the required number of readings the bylaws were signed, sealed and numbered 657 and 658, striking a general and school rate of 51 mills on the dollar, less one mill provincial subsidy to municipalities.

The firemen made report of practice on this date and that all equipment is in good order. Report received and fyled.

Ford-Jeffrey: That the following accounts be ordered paid. Carried.

Hydro: street lighting, $72.30; hals, $5.26; bandstand, 75c; lamps, $2.60: $80.91. Telephone Co. account, $3.70; E. C. Richards, constable, $12; H. Whyte, caretaker and extras, $18.20; Fred Whyte, cutin weeds, $5.80; Chas. Foster, cutting weeds, $5.90 P. Handley, cutting weeds, $10.30; W. G. Hetherington, insurance, town hall, $50; W. T. Wood, insurance, town hall, $50; D. Dunlop, grading, etc., $8.40 Canada Ingot Iron Co., account repairs, $4.95; S. Sloan, repair bell, $1.50; Benjamin Raper, repair bridge, $2; R. H. Edmunds, repair fountani, 95c; Township Cavan, 100 yards crushed gravel, $63; F. A. Kidd, goods, relief, $31.75; W. H. Coombe, goods, relief, $10; G. E. Burnham, goods, relief, $13.75; M. McDowell, goods ,relief, $2.31; W. F. Fallis, milk, relief, $1.40.

Committees were appointed to look after minor repairs to culverts.

OMEMEE

Misses Ruth Jones, Jessie Lamb and Helen Moyer have returned from taking summer courses, and are spending the remainder of their vacations at their respective homes.

The many friends of Mr. H. Lamb will be pleased to know he is convalescing favorably, following her recent illness.

Mr. and Mrs. Joseph Macdonald, Messrs. Jim and George Macdonald, Mrs. Tom Matthews of Toronto were recent guests of Mr. and Mrs. D. Weir.

Mr. Fred Weir and four friends, of Ottawa, visited Mr. and Mrs. D. Weir.

Mr. Roy Faulkner is spending the remainder of the holidays at his home in the village, after spending the past year attending school in Hamilton.

Mr. Ameron Faulkner of Peterborough was a Sunday guest of his father, Mr. C. H. Faulkner.

Mr. Harold Rea of Holyweil Mines is holidaying with his mother, Mrs. L. Rea.

Mr. James Mackey of Toronto is the guest of his parents, Mr. and Mrs. S. J. Mackey.

FRASERVILLE

Miss Agnes Colburn returned to Toronto after spending a vacation with her sister, Mrs. D. Moffatt.

Mr. and Mrs. W. Handbidge of East Emily spent Sunday at the home of Mr. and Mrs. Frank Lackey.

Mr. Fred Adacson of Victoria B. C., spent a couple of days last week at the home of Mr. J. O. Pue.

Mr. and Mrs. Percy Moncrief were Sunday guests of Mr. and Mrs. Kenneth Syer of Cavan.

Mr. and Mrs. A. Hennessey and two children of Port Hope spent Sunday with Mr. and Mrs. H. Hennessey.

Miss Doris Bradley of Peterborough was the guest of her friend, Miss Edith Holden on Friday, returning to her home Saturday.

Mr. and Mrs. Martin Henry spent Sunday with friends in Peterborough.

Mr. and Mrs. Homer Oulette, Mr. and Mrs. W. A. Wood were Sunday visitors of Mr. and Mrs. W. Burgess at Norwood.

Mrs. Alex Clarke and daughters Muriel and Bonna, visited Mr. Eric Clarke at the General Hospital Kingston where he is recovering from an operation.

Mr. Dave Moncrief has been spending a few weeks with relatives at Roseneath.

Mr. Melville Lawrence of Port Hope spent the week-end at his home here.

Cocktail parties are under the fire of the National Council for Child Welfare in South Africa as being the primary cause of much of the crime there.

THE CANADIAN DEPARTMENT STORES LIMITED

C.D.S. FRIDAY and SATURDAY

STORE HOURS—9 a.m. to 5.30 p.m.; Wednesday, 12.30 noon; Saturday, 9 a.m. to 9.30 p.m. PHONE 3000

A BIG BARGAIN SELLING OF New and Used Radios

A big stock clearance to make way for the new 1939 models! Every set must be sold! Hence the exceptional trade-in allowances and special prices. In some cases only one of a kind, so be on hand early if you are looking for a real bargain radio.

1938 5-tube VIKING CONSOLE — Reg. price 79.95 Allowance for your present radio 20.00 or more. CASH BALANCE 59.95 or Less.

1938 5-tube R.C.A. VICTOR CONSOLE — Reg. price 79.95 Allowance for your present radio 20.00 or more. CASH BALANCE 59.95 or Less.

1938 5-tube R.C.A. VICTOR CONSOLE — Reg. price 99.50 Allowance for your present radio 30.00 or more. CASH BALANCE 69.50 or Less.

1938 6-tube DE FOREST CROSLEY — Reg. price 89.95 Allowance for your present radio 20.00 or more. CASH BALANCE 69.95 or Less.

1938 7-tube DE FOREST CROSLEY — Reg. price 109.95. Allowance for your present radio, 30.00 or more. CASH BALANCE 79.95 or Less

LYRIC—7-tube console. Used. Special 7.50
SERENADER—7-tube console. Used. Special $10
SONORA—5-tube console. Used. Special $15
DEFOREST-CROSLEY—7-tube console. Used. Special $15
SONORA—5-tube console. Used. Special $20
PHILCO—7-tube mantel. Used. Special $20
KING—7-tube console. Used. Special $20
KING—8-tube console. Used. Special $20
GENERAL ELECTRIC—8-tube highboy. Used. Special $20
—Basement, C.D.S.

Half-Price! Boys' Swim Suits — Special Suit .74
Half price clearance of boys' all-wool Bathing Suits with zipper-attached top. Colors, blue with maroon, navy with light blue in lot. Sizes 24 to 32. Special, suit .74
—Main Floor, C.D.S.

Women's Celanese Slips — Special Each 1.00
Special saving in celanese slips. Cut on princess lines with fitted shoulders. Colors, navy, black and white. Sizes 34 to 52. Extra special, each $1
—2nd Floor, C.D.S.

Child's and Misses' Sandals — Special Pair .89
Reg. pair 1.19 and 1.29—to clear Friday at an unusual saving! Strong leather sandals with rubber soles. Colors, brown, chocolate and smoke in lot. Sizes 8 to 2 in lot. Special, pair .89
—Main Floor, C.D.S.

Clearance of Summer Dresses
Greatly Reduced — Reg. 2.98 to 10.95
An excellent time to buy and save on summer frocks! In the group are cotton voiles, rayon crepes, cottons and a few sheers. Dressy or tailored styles to choose from, some with jackets. A good color range. Sizes in lot 14 to 20 and 36 to 44. Special Friday and Saturday. Each 1.49 to 5.47
—2nd Floor, C.D.S.

MILLINERY REDUCED! Reg. 1.00 to 4.98
Wool felts, straws (trade name) linens, sisols and rayon crepes in the group. Styles for matron or miss. White, pastels, black, navy and brown. Special, each 25c to $1
—2nd Floor, C.D.S.

"Seconds" in Rubber Kneel-On Mats each .15
Red or green. Size about 13¼ by 7 by ½ inch.
Oilcloth Chair Pads - each .25
Colorful designs. Felt base.
—Main Floor, C.D.S.

SEMI-ANNUAL FURNITURE SALE ECONOMIES

Marshall Studio Couch
An inviting studio couch with colorful cotton repp covers. Seat is of box spring construction with inner spring top mattress. Automatic feature opens couch to double bed size or twin beds. Sizes 30 x 74 inches when closed. Also 3 coil spring cushions and strong metal back. Sale price, complete 37.50

Felt Mattress and Cable Spring
A serviceable mattress of soft, clean felt, covered with strong cotton ticking. The high-riser spring elevates sleeping surface above side rails. Tubular sides. Strong cables attached to steel angle irons with resilient helicals. Sizes 39, 48 or 54-inch beds. Sale price, the two 9.95
—Basement, C.D.S.

THE CANADIAN DEPARTMENT STORES LIMITED

ALWAYS READY TO EAT!

When You Serve "DOMINION FOODS"

AYLMER With Pork BEANS 3 21-oz. Tins .23

SHIRRIFF'S Jelly POWDERS 2 pkgs. .05

PURITAN ORIGINAL DUTCH OVEN BROWN BREAD WITH RAISINS 16-oz. Tin .15

SUNFLOWER SALMON FANCY PINK 2 1/2 Tall Tins .25

CHASE & SANBORN COFFEE "DATED" 1-lb. Bag .35

LIBBY'S SWEET MIXED PICKLES 12-oz. Btl. .15

CROSSED FISH SARDINES 2 1/4 Tins .29

AYLMER TOMATOES 2 2 1/2 Tins .15

IDEAL CUT GREEN BEANS 2 2/3 Tins .15

"OLD SALT" CLAM CHOWDER SOUP 10-oz. Tin .10

LIFEBUOY SOAP Cakes .07

FACIAL SOAP WOODBURY'S 2 Cakes .15

SOFT ABSORBENT NAVY TISSUE 2 Rolls .15

FLEISCHMANN'S Yeast Cake .04

ROSE BRAND SUMMER FRUIT DRINKS 12-oz. Btl. .25

FRUITS — Lowest Prices On Tomatoes Peaches and Plums

Free Delivery

342 George Phone 2318
160 Simcoe Phone 1202

THESE VALUES EFFECTIVE AUGUST 8th TO 13th

SUMMER MEAT SPECIALS

BONELESS STEAK ROAST - lb. .23

SIRLOIN ROAST - lb. .25

PEAMEALED COTTAGE Rolls lb. .27

CHOICE THICK RIB Roast lb. .15

Fresh BLADE ROAST lb. .15

Boneless POT Roast lb. .15

Hormel SPICED HAM lb. .39

C. P. C. CHICKEN ROLL - lb. .35

DOMINION STORES

PLAN NOW TO SEE JASPER National Park THIS SUMMER

★ Words seem so small in picturing the marvellous beauty that is Jasper—a National Park in the Canadian Rockies, 4200 square miles of nature unspoiled—where the massive Columbia Icefield is but one of the many spectacular features. *See* Jasper . . . a region that takes its rightful place in the first rank of beauty *in all the world.*

JASPER PARK LODGE, appropriate in its rugged setting, is the hospitable centre of your many activities . . .

GOLF where a championship course nestles 'neath lofty peaks . . .

RIDE fascinating trails, see animal life in all its natural surroundings . . . motor, fish, play tennis, swim, hike or loaf . . .

NEW THIS YEAR! the spectacular Columbia Icefield Drive from Jasper Park Lodge.

RATES at Jasper Park Lodge are surprisingly low, from $7 a day, including meals. Accommodation 650 guests.

ATTRACTIVE RAIL FARES bring Jasper within your reach . . . you'll enjoy the glorious trip on the air-conditioned *Continental Limited*, on the scenic main line of Canadian National Railways.

To JASPER and return from PETERBOROUGH
$83.70 Standard — $84.00 Tourist. Berth Extra
*21 DAY LIMIT—Slightly Higher Fare for Longer Limit.
JASPER GOLF WEEK—SEPTEMBER 4-10, INCLUSIVE

CANADIAN NATIONAL ALL THE WAY

Your local Agent will gladly furnish descriptive booklets and full particulars.

W. M. JOHNSON
City Ticket Office
324 George Street
Phone 259

Tomorrow
MOSTLY FAIR - WARMER

The Peterborough Examiner

Last Year
MAXIMUM 79 - MINIMUM 65

VOL. LXXX, No. 187 PETERBOROUGH, FRIDAY, AUGUST 12, 1938 ★ PRICE THREE CENTS

HepburnCalls Birthday 'Mine' Party

Duplessis Heads Guest List At Premier's Farm

ST. THOMAS, Ont., Aug. 12 (CP)—Premier Mitchell Hepburn, celebrating his 42nd birthday at his Yarmouth township farm home near here today, awaited the arrival of Premier Maurice Duplessis of Quebec for a conference expected to deal with mining problems relative to the two provinces.

On hand for the meeting were Hon. Colin Campbell, Minister of Public Works for Ontario, and Sir James Dunn, president and chairman of Algoma Steel Corporation, Limited, guests in the premier's home. Col. John Bourque, Minister of Public Works for Quebec, J. P. Bickell, prominent Toronto mining man, and L. J. MacGinnes, Toronto financier, were expected to arrive with Premier Duplessis.

Mr. Duplessis was believed to be at Timmins, northern Ontario. He was understood to have motored there last night from Larder Lake, 80 miles east of Timmins. Mr. Bickell's amphibian airplane, in which Mr. Duplessis is travelling, left for Rouyn, Que., after being forced down by bad weather. Whether the plane would pick up the premier at Timmins or whether he would complete the flight in another machine could not immediately be determined.

Judge Duncan Ross of St. Thomas and L. H. Dingman, St. Thomas publisher, also were understood to have been invited to attend Premier Hepburn's private birthday celebration, a feature of which will be an onion-grading exhibition for Mr. Duplessis' entertainment. The first onions of the season will be graded.

Aim Mostly Guesswork.

Nature of the meeting was unknown but Ontario's withdrawal from further discussions of the Rowell Commission on Dominion-Provincial relations, announced yesterday by Mr. Hepburn, almost certainly will be dealt with. Reports were current Quebec would take similar action.

Premier Hepburn said the action was taken because the Federal government budget, brought down in the House of Commons June 16, contained two tax changes which were "an affront to the provinces and to the Rowell Commission." The tax changes to which he referred were an amendment to the

(HEPBURN CALLS)
(Continued on Page 8, Column 1)

Whitby Starts Probe Of Grave Mystery

WHITBY, Ont., Aug. 12—(CP)—Police today opened an investigation in an effort to determine the identity of a body found in a shallow grave by three boys yesterday. Parts of the head and body were found.

Coroner Dr. R. T. MacLaren said he estimated the body had been buried for "some time" and police records show no person has died in the district in at least 30 years who had not been accounted for.

Acting Police Chief Thomas said a theory murder may have been committed elsewhere, and the body buried here, was being investigated. The body was in an upright position.

Gets $50,000 Party

A debut to end all debuts will be that of Lesley Hyde Ripley, ABOVE, whose bow to society will play a $50,000 or $60,000 tune on the Ripley bankroll. The coming out will be held at the family estate at fashionable Newport, Rhode Island, where a special ballroom is being constructed, to be torn down immediately after the affair. The ballroom itself will cost $25,000. Mrs. Ripley, a patent medicine heiress, is taking care that things will really make news.

King Airs Issue In Dispute On Gift Tax

OTTAWA, Aug. 12.—(CP).—Amendments to the gift tax, made effective in the last budget, safeguard the revenues of both the Dominion and the provinces, Prime Minister Mackenzie King has told Premier M. F. Hepburn of Ontario. Correspondence covering the controversy between the Provincial and the Dominion leaders in this respect was released from Mr. King's office here to-day.

The letters disclose one bone of contention to have been the amendments to the gift tax. These were designed, according to Mr. King, "to prevent the evasion of liability to income tax by gifts of income-producing assets made by well-to-do persons to their relatives." The effect would be to protect both Dominion and Provincial revenues.

The interchange makes no mention of amendment 32 (B) of the Income War Tax Act, which Mr. Hepburn yesterday declared was unfair to the mining companies. It is understood Revenue Minister Isley is awaiting the return of C. Fraser Elliott Commissioner of Income Tax, expected back from Europe later today, before replying to the Ontario Premier.

Mr. Hepburn takes issue with the Dominion government for having amended the Income War Tax, in repect to the Gift Tax, before the Rowell Commission on Dominion-

(KING AIRS ISSUE)
(Continued on Page 2, Column 2)

German War Machine Alarms Paris

1,300,000 Reserves Said Called; Bluff For Czechs?

PARIS, Aug. 12.—(AP).—France to-day instructed her diplomats to transmit immediately to Paris all information available concerning military preparations now taking place in Germany.

Foreign office officials declared reports of German military measures of unusual size were "being followed by diplomatic circles with the greatest attention."

An authorized source said information in the foreign office's possession showed "important manoeuvres will be held in the Reich."

The statment was made in regard to reports of huge German troop movements published in French and British newspapers. These sources said "it seems excessive" to call German troop movements "mobilization" as reported in some French and British newspapers and declared the German troop figures cited in the European press appear exaggerated.

Reserves Called.

Some newspapers of both London and Paris reported 1,300,000 reservists had been called to the colors in Germany for a period of instruction to supplement the standing army.

Some belief was expressed in foreign office quarters German military preparations were designed to aid diplomatic pressure on the Czechoslovak government as well as on Great Britain and France for a rapid solution of the Sudeten minority question.

While saying "anything can happen," foreign office and diplomatic circles in the main were inclined to believe the preparations were designed only for pressure and discarded the probability of conflict.

Border Is Closed

METZ, France, Aug. 12 (AP).—Germany authorities today withdrew permits for German miners to cross the French-German frontier daily to work in French mines.

The order puts an end to daily contact between French and German workmen at the time when Germany is pushing work on fortifications on her side of the frontier.

Czechs to Stand Fast

PRAHA, Czechoslovakia, Aug. 12 (AP).—The society of Czechoslovak army officers declared today there could be "no retreat" by them from the Czechoslovak government's stand that the integrity of the republic must remain unimpaired in settling its minorities problems.

Radio Lights End Fog For Fliers

LAFAYETTE, Ind., Aug. 12 (AP).—Radio lights, a new method of seeing through miles of the thickest fog or clouds, were announced today at Purdue University.

The lights are planned to enable a pilot to "see" the runway of a field miles away and to land on that strip no matter how completely the ground is obscured. They are under development for aeronautics by R. H. George and H. J. Helm, of the engineering experiment station.

The lights are short-wave transmitters. The plan is to set a row of them along each side of a runway. Each is a miniature wireless station, sending out a signal along a path toward the incoming plane.

In the airplane is a receiver able to determine the direction from which these radio waves are coming. Special equipment converts the signals into spots of light on a round glass screen on the instrument board.

This screen is much like a television screen. Upon it the distant, little wireless sending stations appear in the same relative positions as if they were lights on the landing field.

The pilot has the impression of looking out through a hole in his instrument board and seeing the lights on the field. The position of the lights inform him whether he is approaching the runway head on, crossways or at an angle.

Credit Plan Promised Alberta This Fall

EDMONTON, Aug. 12—(CP)—A new Social Credit plan for the issuance of credit will be introduced in Alberta this fall, Provincial Secretary E. C. Manning told a Social Credit rally yesterday at Bashaw, 90 miles south of here. He gave no details of the plan.

Questioned concerning Mr. Manning's announcement, Premier Aberhart said here that he could give no details of the plan. Asked whether an Autumn Legislative Session was indicated, Mr. Aberhart's reply was: "No."

Mr. Manning reviewed legislation passed by the present Government and contended disallowance of some of the important acts was the reason for the Social Credit Government not fulfilling its promises to the people.

Hoppers Make Themselves At Home As Horde Takes Over Regina

Regina, Aug. 12 (CP)

GRASSHOPPERS clung to Reginians today. The pests took over the city yesterday and made themselves at home.

The "visitation" was probably the worst Reginians have experienced this hopper season. Unabashed, the 'hoppers invaded the storekeeper's counter and the cafe's tables.

Science was called for defence. Many a storekeeper used various kinds of bad-smelling stuff to keep the insects away. The chemicals, sometimes kerosene, were sprayed on store entrances with the warning, "Hopper, keep away from my door."

Councillors Swing Fists But Allow C.C.F. Rally

New Toronto Officials Decide To Postpone Test Of Their "Padlock Bylaw"

TORONTO, Aug. 12 (CP).—New Toronto councillors, after an exciting meeting marked by a fist fight, postponed a test of their bylaw controlling public meetings yesterday by granting the Co-operative Commonwealth Federation permission to hold a meeting in the suburban Toronto municipality.

The C.C.F. had announced a meeting for tonight to test what they termed a "padlock bylaw." After yesterday's stirring but private meeting of New Toronto councillors, the C.C.F. executive said the meeting would be held in the place permitted by the council's decision, rather than in a vacant lot.

The Ontario executive of the C.C.F. announced the meeting after the council refused a permit for a meeting to the New Toronto branch of the political party.

Accounts of the council meeting and its legality varied. Councillor R. T. Greer said he had a fist fight with Councillor J. V. Shelley, who arrived at the council meeting after the resolution was passed.

Greer said Shelley came into the meeting, declared there was not a quorum of the council and then threw the resolution out the window. Other members summoned the Chief of Police, Hedley Padgett who ordered Shelley to bring back the resolution.

Shelley denied there had been a fight and the Police Chief said he stopped the two before any blows were exchanged. Others at the council said there was a melee. Shelley after the meeting reiterated his statement the resolution passed was illegal.

To-night's meeting will not be a test of the by-law which was passed in June after an organizer of the United Automobile Workers of America toured New Toronto streets using a loud-speaker to announce a public meeting in Toronto.

The New Toronto council, declaring it did not want "outside agitators disturbing local labor," and passed the by-law forbidding public meetings in parks or streets unless the council granted a permit.

Long Lake Water Diversion Ready February

TORONTO, Aug. 12.—(CP).—Facilities for diverting into the Great Lakes waterways system water which normally flowed north into James Bay and the Arctic ocean will be completed within six months in the Long Lake area of Northwestern Ontario, it was learned to-day. The project will permit a controllable flow of up to 1,200 feet of water per second.

Undertaken jointly by the Ontario government and the Hydro-Electric power Commission of Ontario, the work has been directed by Hydro officials. It had two purposes: To provide facilities for water diversion for possible later use by Hydro and to provide an immediate waterway for floating down millions of dollars of pulpwood and other timber from the Long Lake basin.

Log-driving requires only a small flow of water for a short time of the year and the project is so designed that any required amount of water up to 1,200 feet per second may be diverted into Lake Superior. When not required, the water from Long Lake basin will be allowed to follow its natural course into James Bay.

U. S. Hedges.

Premier Mitchell Hepburn requested United States' authorities allow Ontario to keep title to the 1,200 feet of water from Long Lake so the provincial Hydro system might use it at Niagara Falls in addition to the 36,000 cubic feet of water the province is allowed to use there each second to generate power. United States authorities refused immediate permission, linking the proposal to the St. Lawrence waterway proposed development and suggesting both be considered at the one time.

Ontario has no intention of using the Long Lake diversion facilities for immediate Hydro development in view of the United States' attitude.. There is no immediate intention of developing Hydro power in the Lake Superior area since present sources of supply are con-

(LONG LAKE WATER)
(Continued on Page 2, Column 2)

6 Monkeys Play Tag In Montreal Park

MONTREAL, Aug. 12.—(CP). — Six Rhesus monkeys swung from lofty tree tops near Belmont park in suburban Cartierville early to-day and stopped now and then to tweak their saucy noses at police and park officials, who tried to coax them back to the cage they slipped out of yesterday with three more of their brethren.

The nine monks scampered through a weak spot in the side of the cage where 36 are confined and made their antics a little funnier than usual as they gamboled above the hundreds of spectators who journeyed to the park for the afternoon.

But after seven hours' freedom, three of the fugititives, tired of life on the loose, returned voluntarily to the cage for a good night's rest while their more curious brothers remained aloft.

1,000 Scottish Moors Echo To Grouse Guns

PERTH, Scotland, Aug. 12—(AP)—Over a thousand Scottish moors, overlaid with peat and often covered with heather, wealthy sportsmen participated today in the most expensive sport in the world.

Dawn brought the opening of a grouse shooting season it was estimated would cost £2,000,000 ($9,800,000).

The King, at Balmoral Castle, has rented two extensive areas, the Glencallater Cairnshiel and Micras Moors.

Many hunting parties started before daylight to the plump, red-brown birds could be rushed to London by airplanes and fast trains and be served at luncheon.

Perhaps next August Canadians will be eating grouse 24 hours after they are bagged in Scotland, if regular trans-Atlantic air service is inaugurated by then.

The grouse will bring from 24 to 28 shillings ($6 to $7) each in London stores today and tomorrow but next week the price will drop to about four shillings ($1).

Liner Is Fired On

GIBRALTAR, Aug. 12—(AP). — Passengers of the British liner Llandaff Castle reported to-day a Spanish insurgent trawler fired upon the vessel in the Strait of Gibraltar.

They said the attacker held her up for 15 minutes before the Netherlands sloop Johan Maurits Van Nassau intervened.

The Llandaff Castle, a vessel of 10,786 tons, is owned by the Union-Castle Mail Steamship Company of London.

Fifteen Cartons Of Confiscated Beer Found In Makeshift Storage Are Brought Before Judge E. G. Deroche

Laxity Is Found In Handling Beer And Liquor

Collapse of Joseph Wheeler's charge that William Welch, Hunter Street barber, residing at 140 Douro street, had been permitted to buy a $2 dog license instead of paying $10 for a kennel license, advanced the police investigation to its last stage at the conclusion of Thursday's sessions about six o'clock. Six of the original list of seven allegations had been thoroughly sifted, and the seventh promised only a brief hearing. Like the two immediately preceding it, the last one was posed in the form of a question: "Why was P. C. Clarke allowed to electric wire Max Vincent's house, 692 Park Street, when he was on the police department and knowing it to be a bootlegger's house?"

On the eve of the conclusion of the enquiry, Judge E. G. Deroche, Belleville, presiding referee, intimated he would dispense with hearing summations and argument by counsel, Cecil G. Frost of Lindsay, who conducted the probe, and T. J. Carley for Chief Constable Newhall. Mr. Carley said he did not wish to prolong the hearing more than necessary, but he preferred the opportunity of reviewing certain facts brought in the evidence. Judge Deroche agreed to that terminating detail as he adjourned the investigation until this morning.

"I'll take the responsibility for saying we have heard enough," Mr. Frost volunteered after William Welch's evidence made it clear that he had owned only one dog last year.

Mr. Wheeler said he had seen as many as five dogs around the Welch place at various times during 1937, and that it was known as the Lift Lock Kennels. Chas. W. Holland, dog catcher last year, said he saw four dogs, and E. A. Outram, deputy city clerk, quoted the city's assessment roll as charging Mr. Welch for only one.

Mr. Welch's explanation was that he had not operated the kennels for five years, and owned only one dog throughout 1937. The charge fizzed out when he testifid that he received dogs that were sent to him for the purpose of having their hair plucked. Some of them might be kept a day, two days or even a week, and in some instances two weeks. Mr. Welch produced his license which he stated he had paid for himself. He added that he did not "see the Chief" about it.

Evidence taken earlier in the afternoon pursued ineffectually the confiscated beer that had disappeared without a trace, and when the last of that episode had been heard Judge Deroche declared: "Liquor shouldn't be left in these rooms at all. There had been real laxity in that respect."

"Not for such a length of time," Mr. Carley agreed.

"There is liquor there now," His

(POLICE PROBE)
(Continued on Page 8, Column 4)

James Roosevelt Bares His Income

NEW YORK, Aug. 12 (AP).—James Roosevelt, in a magazine article entitled "I'm Glad You Asked Me," yesterday made public his income tax returns for the last five years, showing an annual income ranging between $21,714 and $49,167. A total income of $172,978.03 was shown in the five returns.

The president's son invited investigation of his affairs by "some hard-hitting anti-new deal Senator."

"My trouble," he was quoted as saying, "seems to be a mixture of being son of the president and not failing in business."

Young Roosevelt, who said that what he hated most was having his father "smeared through me," authorized the United States treasury department to turn over to Walter Davenport, associate editor of Collier's, certified photographic copies of his tax statements which indicated that his annual income never had reached $50,000.

In a recent Saturday Evening Post article, Alva Johnson said Roosevelt's earnings from the insurance business were estimated at somewhere between $250,000 and $2,000,000 a year.

Cannery Burns

GREENSVILLE, Ont., Aug. 12—(CP).—Fire of undetermined origin wiped out the office building and shipping room of the Tip Top Canners plant here today in a spectacular blaze which damaged other portions of the plant. Loss, covered by insurance, may run to $20,000 or more.

Dundas fire department responded to a call and volunteers formed bucket brigades to try and check the blaze. Firemen remained several hours after the blaze was under control to check new outbreaks and control the flying sparks.

Arabs Ousted

JERUSALEM, Aug. 12—(AP).—After intensive activity in the hills of northern Palestine troops reported today they had successfully routed two Arab bands bent on continuing Arab-Jewish racial strife. Five Arabs were killed.

Ex-Magnate Insull Worth Only $1,000 At Death

Chicago, Aug. 12 (AP)

SAMUEL INSULL'S will disclosed yesterday he was worth about $1,000 when he died July 16 in Paris. The man who built a $4,000,000,000 house of power and once had a fortune estimated at $100,000,000, left the paltry sum that constituted his estate to the widow, Margaret.

Insull, who died at 78, left London at 20 as a $1.25 a week clerk, and in America he rose to dominate a power kingdom that collapsed in 1932. Once he was President of eleven companies, on the boards of sixty-five; his utilities network had 6,000 units in thirty-seven States and Canada, employed 75,000 persons, and had 600,000 investors.

Fresh Incident Threatens Russ-Jap Truce

Tokyo, Aug. 12.—(AP).—A new border incident involving Japan and Russia was reported to-day from Sakhalin Island, where Japan and the Soviet Union divide control.

Domei (Japanese News Agency) dispatches from Shikika, one of Sakhalin's principal cities, declared Russo-Japanese tempers had flared over the alleged shooting of a member of a Japanese "inspection party" by a Soviet secret police agent.

Japanese police went to the scene of the incident near the frontier which separates Japanese and Soviet halves of the long northern island off the Siberian coast.

Neither name of the wounded man nor reason for the reported shooting was made known. The inspection group, led by a member of parliament, included numerous prominent Japanese.

The incident came while Russian and Japanese troops kept an armistice on the border of Siberia and Manchoukuo where serious hostilities were waged from July 29 to Aug 11.

Tokyo newspapers reflected a feeling of doubt that the truce on the Siberian-Manchoukuoan frontier would end Japanese-Soviet Russian troubles.

$25,000 Farm Fire

NELSON, Ont., Aug. 12.—(CP)—Several young cattle, two valuable bulls, a horse, two sows, 75 hens, 2,500 bushels of grain and 60 ton of hay, were destroyed when a two-storey barn on the farm of Elias Watson, second concession north of the Dundas highway, was destroyed by fire yesterday while the family and hired help were away.

The barn was one of the most modern and best equipped in the Hamilton district and the loss from the fire may reach $25,000. All the farm implements, including a tractor, waggons, a truck and other machinery were destroyed by the fire.

Enquiry Is Closed With Discussion Between Officials

The judicial enquiry into the administration of Peterborough police affairs was concluded at 11.45 o'clock this morning with an informal and private discussion of some points of evidence by Judge E. G. Deroche of Belleville, presiding referee, C. G. Frost, K.C., of Lindsay, who had conducted the examination of witnesses, and T. J. Carley, K.C., representing Chief Constable Newhall.

For that final incident, Judge Deroche requested the large audience, also witnesses, and reporters to leave the council chambers. First he called Mr. Frost and Mr. Carley to his desk, and after briefly conversing with them, announced that formal agrument by counsel would be dispensed with.

"I simply wish to talk over some of the evidence with Mr. Frost and Mr. Carley, and as there is nothing more for the public I think the room should be cleared," His Honor directed.

Beer Produced

At the suggestion of Mr. Frost, some of the constables carried into the chamber fifteen cases of beer that had been confiscated from time to time back to 1936, but had not been disposed of. The pile of cartons was assembled from the makeshift storage places around the building. Most of the cartons were related to court cases by marks and notations that identified them, but none of the missing Vincent, Carter and Dixson beer was found.

Concluding evidence struck a unanimous note of eulogy by Chief Constable General Draper of Toronto, Alfred Cuddy, and Lorne Henderson, also Alderman Gordon and F. D. Kerr. It was character evidence with local reference especially by Alderman Gordon to the inadequate office conditions in which the police department has to perform its duties.

Mr. Carley said he could call other witnesses, some of whom had attended the Thursday afternoon session, but he felt it would be unduly taking up His Honor's time. He felt that sufficient had been said to show the reputation Chief Newhall bore in Peterborough and elsewhere.

Mr. Frost wound up his part in the enquiry by announcing that all the available witnesses had been heard, and he had no further evidence to offer. Judge Deroche briefly intimated that his report to the Police Commission would simply be a statement of facts without recommendations.

Order Beer Brought In

At the opening of this morning's session Mr. Frost said he had been thinking over during the night the question where the Dixon, Carter and Vincent beer went to.

"It occurred to me it might still be in the chief's office," Mr. Frost added.

"I think Mr. Carley suggested that yesterday," Judge Deroche commented.

"We are told there is still la lot of it around the office somewhere," Mr. Carley said, "but even so there is no use trying to argue there was no laxity in the handling and keeping of liquor, and the extent of it may be that the beer is not on the premises but if that were so it should not warrant a conclusion the police took it."

(FIFTEEN CARTONS)
(Continued on Page 2, Column 4)

Year Fades, 6 Russians' Fate Still An Arctic Mystery

EDMONTON, Aug. 12 (CP)—One year ago today Sigismund Levaneffsky and five fellow Russian airmen took off from Moscow in a four-motored airplane on a trans-polar flight to North America and a hoped-for long-distance non-stop flying record. They have not since been seen.

Somewhere in the vast Arctic the big ship went down. Pilots of three nations, Russia, Alaska and Canada, joined in a search concentrated at a spot in the Beaufort Sea some 1,500 miles north of Point Barrow. It was from that area the last signals from the plane were believed to have come.

Levaneffsky — the "Lindbergh of Russia"—piloted the ship across the North Pole at 2.40 a.m., M.S.T. (5.40 a.m., E.D.T.) Friday, Aug. 13. His goal was Oakland, Cal. If he had reached it he would have eclipsed the existing long-distance record set by another Russian flier a short time before.

At 3.10 a.m. that day Levaneffsky reported: "Everything is all right." Nothing further was heard until 7.44 a.m., Aug. 14. Then a wireless station at anchorage, Alaska, picked up the last signal from ill-fated fliers. It was: "No bearings.... having trouble with....wave band."

Scores of Fliers Join Hunt.

More than a score of pilots were engaged in a search that continued almost without cessation until March, 1938. Among them were Pilot Bob Randall of Edmonton and Jimmy Mattern, United States Flier Leraneffsky once rescued in Siberia. The search flights extended to within 40 miles of the pole.

Sir Hubert Wilkins, noted Arctic explorer, headed one rescue expedition in a huge all-metal flying boat specially purchased by the Russian government. His pilot was Air Commodore Herbert Hollick-Kenyon of Winnipeg, one of Canada's best airmen and experienced in Arctic and sub-Arctic flying.

The Wilkins search got under way less than a week after the Russians went down. It continued unceasingly for a month when it became necessary to use a ski-equipped plane. He returned to the search late in November of 1937 and gave up only in March, 1938. Wilkins covered 21,000 miles in the hunt.

Squawks In Timmins For Police Yearly Fill 2,000 Pages

Timmins, Ont., Aug. 11 (CP)

TIMMINS POLICE can take the line in Shakespeare's Macbeth of "Double, double, toil and trouble," and multiply it a good many times.

A 200-page complaint book started July 11 took only 27 days to complete. The department uses an average of 10 books a year.

WOMEN IN CRICKET

BRISTOL, England—(CP). — In the first women's county cricket match staged here, Miss M. Pudge, Gloucestershire bowler, took six Hampshire wickets for only three runs.

Spanks Daughter Too Hard Farmer Pays $47 Fine

ORANGEVILLE, Ont., Aug. 12—(CP) — Earl McCutcheon, Mulmur Township farmer, was fined $47.97 in police court for giving what his counsel termed a "good spanking" to his 17-year-old-daughter, Irene. His wife laid a charge of assault occasioning bodily harm which Magistrate W. F. Woodliffe reduced to common assault.

McCutcheon claimed his daughter had disobeyed him when he asked her to go to a celebration at Hornings Mills. "She apparently didn't want her father to go along when her boy friend was going," McCutcheon said. "She was friendly with the hired man Victor Ferguson, 21," he said.

Finding McCutcheon guilty, Magistrate Woodliffe said he felt that McCutcheon had little provocation and used too much strength in the act.

Ferguson said he quit his job because of the incident. Mrs. McCutcheon testified her husband had ordered her daughter and herself from the home when Ferguson left.

Dr. Graham of Creemore testified that the girl was badly bruised on the back. "She was very nervous," he said.

"I believe no man has the right to go as far as the accused did with his child," Crown Attorney R. D. Evans said.

Irene told the court that she had never had a spanking. "My mother was sick and couldn't go to the celebration. I said I didn't want to go and leave her alone," Irene testified. "The girl's action was commendable," Crown Attorney Evans said.

Dentist To Use Saw And Chisel On Elephant's Tooth

Philadelphia, Aug. 12 (AP)

JOSEPHINE, the zoo's 18-year-old, 2½-ton elephant, is headed for the dentist. Keepers said that in some unexplained manner Josephine had broken off the end of one of her tusks, leaving it splintered and jagged. They'll dress up the broken tusk with a handsaw and chisel.

"That is not the type of chastisement any parent is entitled to give to his child," he said.

Prairies Want Heat

WINNIPEG, Aug. 12 — (CP) — Warm weather is required on the prairies to facilitate harvesting which has been delayed by heavy rains, the weekly crop report of the Canadian National Railways said today. With the appearance of clear weather threshing will be in full swing shortly.

Hail shattered crops and blighted farmers' hopes in widely scattered areas during the last week but damage is not abnormally high, the report added. Rust is prevalent over a wide area but in districts affected crops are too far advanced to suffer. Rust resistant wheats have proven a boon to farmers.

The Weather

The Examiner's Barometer

Noon - - 29.32

Peterborough Temperatures

To-day:
6 a.m. - - 55
Noon - - 72
Yesterday:
Highest - 82
Lowest - - 65
One Year Ago:
Highest - 79
Lowest - - 65

Threatening low clouds which partly obscured last night's sunset, and the lowest barometer reading in weeks were not followed locally by a disastrous storm reported yesterday from Western Ontario and also from Quebec.

Sun—Rises at 6.18 DST sets at 8.27 DST

Weather Forecast

Lower Lake Region and Georgian Bay—Moderate northwest winds; fair. Saturday, moderate southwest winds; fair and somewhat warmer; probably followed by scattered showers Saturday night or Sunday.

Northern Ontario—Moderate southwest winds; mostly fair and becoming somewhat warmer. Saturday, partly cloudy and moderately warm, probably scattered showers.

Ottawa and Upper St. Lawrence—Moderate northwest winds fair. Saturday, moderate southwest winds, fair and somewhat warmer; Probably followed by scattered showers night or Sunday.

Lake Superior — Moderate to fresh southwest winds; partly cloudy and somewhat warmer tonight and Saturday with scattered thundershowers.

Kenora and Rainy River — Partly cloudy and somewhat warmer tonight and Saturday with scattered thundershowers.

Berlin-New York Flight Takes Only 24 Hours

NEW YORK, Aug. 12.—(AP). — Minor damage to the propeller and an engine cowling of the 19-ton German plane Bradenburg delayed today the start of the huge ship's homeward flight across the Atlantic ocean.

A four-man crew brought the 24-passenger transport skimming into Floyd Bennett field yesterday at the end of a record-breaking trip from Berlin. It was the first west-east linking of Berlin and New York and the 3,942 miles were covered in 24 hours, 54 minutes.

Spouting oil betrayed the damage as the plane rolled to a stop. Alfred Henke, blond captain of the Bradenburg's crew, said the damage was trivial and that, if necessary, the plane could have started home immediately. But there was no rush and New York had shown them such a "splendid welcome," he said, that the fliers wanted to stay "a day or two."

Nice Easy Trip.

Henke and his flying mates, Rudolph Von Moreau, co-pilot; Paul Dierberg, flight engineer; and Fritz Kober, radio operator, were casual about the flight.

"We expected to make the trip in something like 24 or 26 hours," Henke commented, "and now we've done it."

He described the trip as "smooth" with the exception of the mid-Atlantic head winds that have been the bane of every flier who attempted the westward crossing.

The Brandenburg made the unheralded flight as a demonstration of Germany's readiness to institute mail and passenger service between Germany and the United States. Henke said, however, that oceanic passenger flights in such ships as the four-motored low-winged Brandenburg probably would be impracticable because of the big fuel load necessary.

The flight was sponsored by the Focke-Wulf Company which manufactured the plane.

Noted Mine Expert H. S. Denny Is Killed

TORONTO, Aug. 12 (CP).—Henry Samuel Denny, C.B.E., was killed yesterday when his car crashed into a tree as police believe he swerved to avoid a child playing in the road. Mr. Denny was thrown clear of the wreck, but a piece of the broken steering wheel pierced his neck.

Mr. Denny, president of Sudbury Contact Mines, Ltd., and of Mentor Exploration and Development Co. Ltd., was director and consulting engineer of other Canadian mining companies.

Born at Bathurst, Australia, March 13, 1872, he was associated with Shedlock and Denny, London, Eng., as metallurgist in 1890. The following year he became assistant manager of Tekero Gold Mines, Austria-Hungary.

Between 1892 and 1896, he was associated with South African mining. In 1907, he became interested in Mining in Mexico, and later in the United States and Europe. In 1915, he was appointed superintendent of high explosives factories in Great Britain, and in 1919, was technical advisor to General Plumer.

Coming to Canada first in 1920, on professional work, Mr. Denny took up temporary residence in 1927. He was the author of works on metallurgy in England, the United States, and South Africa. He is survived by his widow, Edith Mary Denny, one son and two daughters.

U.S. Wants Campbell

BUFFALO, N.Y., Aug. 12—(CP—A detaining warrant is en route to Toronto police, sent by District Attorney Leo Hagerty for Oscar Edward Campbell, 41, of Toronto, one of two prisoners who escaped March 24 from Wende, N.Y., jail. The warrant charge jail breaking.

Campbell was recently taken into custody near Ottawa by provincial authorities and is being held on charges of suspicion of murder and bank robbery. Campbell is also wanted here on burglary charges.

UNIQUE AUTO RACE

ALEXANDRIA BAY, N.Y.,—(CP)—A 75-mile "Round the Houses" automobile race through streets, and the U.S.-Canadian St. Lawrence canoe races are items in the festival program of this 1000 Island resort.

England has a movement for new churches as attractive as movie theatres.

Fireman Lawyer

A member of a new group of firemen attorneys for whom Mayor La Guardia, of New York plans careers in city service, Edward Thompson dons his new uniform and prepares for a three-year course in city firehouses to supplement his legal experience. With other young lawyers in the fire department, Thompson will be assigned to prosecute fire law violators when his course is completed.

MORE ABOUT—

King Airs Issue

(Continued from Page 1)

Urovincial relations had rendered its report. This, he declares, constituted an affront to the Commission. He also registered protest against "further invasion of provincial fields of taxation" by the Dominion administration.

Passed Back In 1935.

Premier Mackenzie King recalls the gift tax was three years old, having been passed in 1935. The tax was not a large revenue producer, but to the extent that it prevented the transference from one person to another of income-producing assets, in the way of gifts, it would "maintain unimpaired the sources from which the Dominion and those provinces imposing them derive their income taxes."

The Dominion Prime Minister agreed there may be double taxation involved "in some few cases where gifts are made within a limited period before the death of the donor," but felt that knowledge of the gift tax provisions would act as a deterrent to such acts. By so discouraging them, the gift tax would not only preserve intace the capital from which both the Dominion and the province derived revenue, Mr. King said, but would also leave unimpaired the estate on which succession duties were levied.

MORE ABOUT—

Long Lake Water

(Continued from Page 1)

sidered "quite satisfactory."

100,000 Cords This Winter.

The Pulpwood Supply Company, granted limits in the 65-square mile area of Long Lake basin, already is making preparations for cutting 100,000 cord during this winter. The wood will be floated down the canal next spring. The company's long-term plan calls for cutting close to 5,000,000 cords of pulpwood within the next 75 years. It is estimated a cut of 75,000 cords per year could be maintained in perpetuity in the area, barring drastic forest fires or other disasters.

Feature of the diversion, which takes in the area from Long Lac to Schreiber, is a long ditch or channel joining up small lakes between Lake Superior and Long Lake. The ditch, 14 feet deep, has a minimum of 10 feet in width at the bottom and a maximum width at the top varying from 150 to about 200 feet. It cuts through a height of land to carry water from Long Lake to the lakes and rivers which empty into Lake Superior through the Aguasabon River at Schreiber, 150 miles east of Port Arthur. Long Lake now empties into the Albany River which flows into James Bay.

A large $450,000 dam constructed on the Kenogamisis River, 75 miles north of Schreiber in the Long Lac gold field area, together with a smaller dam five miles south, will be used by Hydro engineers to control the flow of Long Lake in either direction — north into the Albany River or south into Lake Superior. The larger dam is 50 feet high and 263 feet long.

FLYING ANT MENACE

Flying ants became so thick in Bordeaux, France, that the streets were strewn with the insects and storekeepers had to close doors and windows.

Military Action In Germany Stirring Fears

LONDON, Aug. 12 (CP).—The Havas News Agency last night said that intensive military preparations "reliably reported to be in progress in Germany" were the centre of diplomatic speculation.

Well-informed quarters, said Havas, believed that the resume of these military preparations published today by the Manchester Guardian (Liberal), approximates information now in the hands of the government.

The Manchester Guardian's diplomatic correspondent reported military train movements along the Nuremberg-Ulm line; provisional extension of conscript service and the fact that all farmers have been ordered to place their horses at the disposal of Reich military authorities by August 20.

"There appears to be no trace of enthusiasm for any kind of conflict," the article said of the German people. "Discontent with the regime is growing steadily and it is being intensified by concern over the international situation."

Whatever the extent of Berlin's military preparations, they were interpreted differently by three schools of thought.

1. Simply as preparations for extensive manoeuvres designed to impress Germany's neighbors.

A new sort of warning given openly by the Reich as a psychological strategem to influence the current trend of events.

3. Mobilization of a war machine ready for instant action should the projected "solution" of Czechoslovakia's problem fail to materialize within "reasonable" time.

B.C. Port Expects 50,000,000 Bus. Wheat To Ship

VANCOUVER, Aug. 12 (CP). — Seven huge grain elevators here with combined capacity of 17,815,000 bushels today await their share of Western Canada's 1938 crop.

Unofficial estimates set that share at about one-sixth of the 300,000,000 bushel crop anticipated on the prairies. Grain men predict shipments from Vancouver for 1938-39 will reach 50,000,000 bushels, only a fraction of which will be made up by the carryover from the previous season. At Aug. 1 the grain in store here had dwindled to 172,000 bushels, an all-time low.

The nearly empty granaries stand ready for the westward movement of the 1938 crop to export markets. Already almost 1,000,000 bushels have been booked here for October, November and December loadings.

The 50,000,000 bushel estimate is based on the proportion of prairie grain shipped via Vancouver in normal years. It is almost four times last season's shipments of 12,700,000 bushels, the lowest on record. Grain dealers explain the slump by abnormally low production on the prairies and hope a good crop this year will help Vancouver toward its former position of leading exporter of Canadian wheat in North America.

Most of those exports go through the Panama canal to the United Kingdom and Europe, which in the record years here of 1932-33 took 84,000,000 bushels of the 97,000,000 bushels shipped. Last season British continental markets absorbed 11,800,000 bushels from here, or 90 per cent of the total shipments. Only half a million bushels went to the Orient, which at one time was one of the leading importers of Canadian wheat.

Dodges Honeymoon At Ontario Resort

LITTLE CURRENT, Ont., Aug. 12 (CP)—Daniel Dodge, heir to part of the Dodge Motor millions, and his wife, the former Laurine MacDonald of Gore Bay, Ont., arrived here last night enroute to their summer home at Kagawong, Ont.

The couple, married recently at Rochester, Mich., came here from Lake-of-the-Woods, near the Ontario-Manitoba border, where they spent their honeymoon. They intend to travel to their summer home "Nayuashe" at Kagawong.

Mrs. Dodge formerly was a telephone operator at Gore Bay. She met Dodge three years ago while the young millionaire was holidaying in the Northern Ontario backwoods.

Losses In Thousands

LIGONIER, Pa., Aug. 12—(AP)—Destroyed and damaged homes, losses in the thousands and one death by lightning was the toll today of the summer's most severe rain and electrical storms in western Pennsylvania.

Torrential rains lashed this district in the foothills of the Alleghenies for three hours late yesterday, sending the Loyalhanna and Mill Creeks over their banks. Lightning killed 15-year-old Willa Faye Snyder as she sat in a hammock at Clarion, Pa.

Gold Buyers Active

LONDON, Aug. 12.—(AP)— Gold buyers rushed into the market today in appearenly increasing anxiety, to get their holdings into safe-keeping until uncertainty is removed from the world political and financial situation.

The price of gold rose 3.5 pence to 142 shillings of eight pence ($34.78) an ounce, the highest level since November, 1936.

Desperado Caught

Charles Bird, ABOVE, who was called Public Enemy No. 2 by the G-men, was arrested at Baltimore, Md. Agents who surrounded his car took him without a struggle. He broke jail with a bank-robbing gang last year.

MORE ABOUT—

Fifteen Cartons

(Continued from Page 1)

His Honor expressed approval of Mr. Carley's point.

Mr. Carley suggested that the police look around their offices and bring to the court room any beer and liquor at present in custody.

"After hearing W. T. Hall and David Fleming testify that no beer had been delivered to them by the police I could not help wondering where it did go, and also whether it could be found in this building."

Constable Puffer was called in and requested to rake up various exhibits of beer and liquor and other samples that had been seized and carry them into the council chamber where Judge Deroche has presided over the enquiry.

Wired Vincent's Home.

"Policemen are supposed to be on call all the time," Mr. Wheeler told Mr. Frost in regard to his charge that Constable Clarke had wired Max Vincent's house. He said Joseph Astles of the fire department had told him so. Mr. Wheeler also said Clarke had also worked on the chief's cottage at the rear of his house.

"Astles told me he was going to wire it and that Clarke was going to finish it," Wheeler replied to Mr. Carley.

Max Vincent, recalled, said he was making some alterations to his house last year and he asked Astles about the wiring. Astles recommended Clarke to him.

"Clarke wasn't working when I saw him, but I think he got the police job before he finished for us," Mr. Vincent said. "I didn't know Clarke before then."

Mrs. Vincent supplemented her husband's evidence. She said she bought the house, and Clarke did some wiring on it during that month. Before he finished he was appointed to the police force.

Mr. Frost—"Did Clarke work for you after he was appointed to the police department?"

"Yes, he did."

Mr. Frost remarked that Clarke was appointed to the force on May 5 and began his duties on May 8. Mrs. Vincent added that she bought the place about the first of May last year. She paid Clarke $9 for the wiring he did.

"So it wasn't a very big job," Mr. Carley observed.

Witness said the building had been a barn. She received $379 from her mother to acquire it and was prepaying it in $15 monthly instalments.

Constable Clarke endorsed the previous testimony that Mrs. Vincent had got him to do some wiring. He wasn't working at that time, so he purchased the materials that were needed; then he was appointed to the force and because he had made a small investment in the work he went ahead with it.

"I never gave it a thought," Mr. Clarke said.

"Did you know Max Vincent had been involved in bootlegging?"

"No. I didn't know him from a load of hay." Clarke said he was 38 years old, and not 43 as Mr. Wheeler asserted in his charge. As to his connection with Astles, they were both born in Campbellton, N.B. where they had gone to school together.

Clarke said he had begun to wire the chief's octtage but didn't finish it.

Judge Deroche said he had no jurisdiction in the matter of Clarke's age. It pertained to the Police Commission of Peterborough, and besides there was no question of wrong-doing about it.

Character Evidence.

Mr. Carley proposed to present certain evidence respecting the reputation of Chief Newhall and opinions of his work in the city. First of these witnesses was Alfred Cuddy, former commissioner of Alberta Provincial Police, and assistant commissioner of Ontario's Provincial Police. Mr. Cuddy said he had known Chief Newhall for thirty years. "I don't think there is a better police officer in Canada than Chief Newhall. He is a very capable officer and he takes the greatest interest in co-operating with other police forces of Ontario and elsewhere in Canada."

General D. C. Draper, Chief Constable of Toronto for the last ten years, said he fully endorsed the statement of Mr. Cuddy.

"Chief Newhall is an officer of broad viewpoint in the process of law enforcement," General Draper said. "In addition to his official duties in the enforcement of law in Peterborough, he has extended his interest in a broad respect as to Canada as a whole. He has been president of the Chief Constables' Association of Canada, and his advice and experience has been of benefit to all of us. I can say that Chief Newhall has frequently co-operated with our department in Toronto, and I have valued highly his assistance and his advice."

Duties Increased.

Alderman G. N. Gordon spoke of the heavy increase in police duties growing out of the construction of new highways that radiate from the city in all directions. The result was that at weekends thousands of automobiles pass through the city, and sometimes there were as many as forty cases to be heard in the traffic court, with witnesses lined up the stairs, and herded in any available space. Chief Newhall's office was often only a thoroughfare.

"The building has not been much altered in fifty years, and I have thought the police accommodation should be enlarged by cutting through this wall into this room," Ald. Gordon said. "The lack of accommodation is such that the local newspaper made an editorial comment about it that was true enough. I think one cure would be to make this room available for police needs. The Crown Attorney is overworked, and I feel the government should pay him enough so that he could devote all his time to the duties of the Crown. Chief Newhall is a good, vigorous officer, and I know that when I was city solicitor during the time of the O.T.A., he followed up cases with a great deal of energy."

Alderman Gordon said there might be some improvement in a better distribution of police duties between the Chief, Inspector Reid, Constable Puffer and several of the others. He said Puffer was overworked, "especially considering that he was an overseas man" It might be helpful, Mr. Gordon said, if the Magistrate and Crown Attorney would meet before police court, decide what cases were to be tried, and arrange then for any remands. He remarked that Magistrate Langley was highly technical in regard to the drafting of information. They had to be exact or he would send them back to be changed. "If you have three or four of them handed back to the Crown Attorney, and they have to be altered by the constable, the effect is not good on the police court crowd. It is too much like entertainment at the expense of the Crown Attorney and the clerk. I wish to add that the Chief is hasty at times but he has the confidence of the employers of labor, and his personal effort on behalf of first offenders and boys has been particularly good. I know he has got some of them jobs that I couldn't get, and as a rule employers do not like to take men like that. The Chief has given a great deal of care and thought to such first offenders, and has shown good judgment in this phase of his duties of which very little is heard."

F. D. Kerr, K.C., acting Crown Attorney during the vacation of V. J. McElderry, K.C., said that when he had defended accused persons he had the impression the Chief was over-active in endeavoring to bring them to justice, but since then, in a more neutral position, he had studied the Chief closely and had found that he gave every assistance in the prosecution of cases, "and I can't say I ever got the impression he prosecuted persons unfairly. At times I was impressed by his solicitousness that a man be given every opportunity to defend himself. The best impressions I have gained of him were in matrimonial and child cases, where patience and also firmness are required. I have seen the Chief acting in matrimonial cases that called for judgment, firmness and kindliness. I know personally the Chief has been at the station night after night dealing with young people guilty of small crime or on the verge of it, and in many of these cases he has administered a paternal held and advise rather than simply acting at Chief of Police."

Mr. Kerr concluded with the expression the city was comparatively free of serious crime, and that condition he attributed to the activities and alertness of the police force under Chief Newhall's direction.

Lorne Henderson, head of the investigation department of the T. Eaton Company, stated that he had known Chief Newhall for fifteen years, and regarded him as the most capable Chief of Police in Canada. He had come in contact with him quite often, found him a man of honor in his home and private life "and in the business dealing I have had with him." Mr. Henderson said he had always received prompt co-operation from Chief Newhall in any matters on which he had consulted him.

As to Joseph Wheeler's assertion in one of his seven charges that "false evidence was brought before the Police Commisison against me," Judge Deroche said that was beyond the jurisdiction of the enjuiry, and was a matter solely for the Police Commission.

"We are not trying the Police Commission," Mr. Carley commented.

Tokio Skeptical Truce To Last With Russians

TOKIO, Aug. 12 (AP)—The Tokio press reflected a feeling of doubt today that the Siberian frontier truce would end Japanese-Soviet Russian troubles.

"It remains to be seen whether Moscow's instructions will be observed strictly by the far eastern army authorities," said the newspaper Asahi editorially.

A sharply-defined border and extensive fortifications were urged by the newspaper Miayako, which has a large circulation among the lower classes, because "the Soviet union is a mysterious country and Soviet troops constitute a mysterious army."

"There still remain fundamental differences in the respective views of Russia and Japan," observed the Daily Hochi.

A war office communique said the truce was arranged yesterday between Colonel Cho, representing Japan, and General Shutern, chief of staff of the far eastern Red army.

They agreed to the suspension of hostilities about Changkufeng Hill and the surrounding area, which Japan says is part of Manchoukuo and Russia says is part of Rusisan Siberia, and to co-operation in removing bodies in the area between the opposing lines. They arranged a second conference today to exchange written documents.

(TOKIO SKEPTICAL)
(Continued on Page 8, Column 3)

Cheese Quotes Produce and Livestock

ONTARIO GRAIN

New crop Ontario grain, approximate prices track shipping point—Wheat, 59 to 61c; oats, 26 to 27c; barley, 38c to 40c; corn, 75 to 76c; rye, 38 to 40c; malting barley, 44 to 45c; milling oats, 27 to 29c.

MONTREAL FLOUR AND FEED

Cash grain: No. 1 Northern wheat, 90¼c; No. 2, 88¼c; No. 3, 84¼c; No. 3 C.W. oats, 35⅝c; No. 1 feed oats, 37⅝c; No. 3 C.W. barley, 49c; per bushel basis track, Montreal ex-store corn being "in bond."

Spring wheat flour—First patents, $6.45; second patents, $5.95; bakers' patents, $5.75; per barrel, in 98-lb. jute bags, delivered Montreal freight points.

Winter wheat flour. — Choice grades in carlots, to arrive, per barrel, old, $3.30 to $3.40; new, to arrive, $3.10 to $3.20; choice grades in broken lots, per barrel, old, $3.40 to $3.50; new, to arrive, $3.20 to $3.30.

White corn flour.—Per barrel, in jute bags, delivered to the trade, in carlots, $4.60, in broken lots, $4.80.

Millfeed.—Bran, $24.25; shorts, $25.25; middlings, $30.25, per ton, carlot quantities, delivered in Montreal freight points.

Brewers' dried grain, wholesale $24 per ton; retail, $26 per ton.

Rolled oats, bag of 80 lbs., delivered to the trade, $2.90; which includes tax.

MONTREAL PRODUCE

Butter prices took a further drop yesterday on open produce markets according to Dominion Department of Agriculture reports, with the announcement that the surplus in storage had been increased to about 10,000,000 pounds. Cheese and egg prices held fairly firm with trading slacker.

Creamery prints to retail dealers sold for 25 to 26c a pound, and solids for 24½ to 25½c. Dealers requested bids of 24c for Western butter but were unsuccessful. Quebec pasteurized No. 1 wholesale price to jobbers was 23¼ to 23⅝c. Receipts: 397 boxes.

Cheese sold at 14¼c a pound for No. 1 Ontario white, 14¼c for Ontario colored, 13⅝c for Quebec white and 13¾ to 13⅞c for Quebec colored. Receipts: 6,242 boxes including 564 for export.

Graded egg shipments in carlots or less sold at 27 to 27½c a dozen for A-large, 25½ to 26c for A-medium, 23½ to 24c for B, and 21 to 21½c for C. Receipts: 304 cases.

Potatoes—Quebec new No. 1, 80's, 60 to 70c; Quebec, new, No. 2, 80's, 40 to 50c.

TORONTO CHEESE

TORONTO, August 12. — (CP). — Wholesale cheese prices were steady to-day, with dealers buying large, colored, paraffined and government grades at 14¼ cents.

Wholesalers offered cheese to retailers at the following prices: New, large, 16c; twins, 16¼c; triplets, 16½c; Old, large, 21c; medium, 20c.

TORONTO POULTRY

TORONTO, August 12. — (CP). — Wholesale prices on poultry supplied by United Farmers Co-operative Co., to-day were unchanged.

TORONTO PRODUCE

TORONTO, August 12. — (CP). — Wholesale prices (United Farmers Co-operative Co.) to-day were:

Eggs.—Grade A-large, doz., 24c; grade A-medium, 23c; grade B, 20c; grade C, 18c.

Churning Cream.—No. 1, lb., 23c; No. 2, lb., 21c.

Butter.—No. 1 solids, lb., 23½c; No. 2 solids, 22½c; No. 1 prints, 24½c; No. 2 prints, 23½c.

Potatoes, bag, f.o.b. in Toronto: New Ontarios, 70c.

Mill Feed.—Bran, 21, shorts, 23, middlings, 28.

ONTARIO HOGS

TORONTO, August 12. — (CP). — Declines of 25 to 40 cents were posted for bacon-hog prices at Peterborough and Hull to-day, while gains of 25 cents came out at Brantford and Chatham. Other reporting markets were steady.

Liveweights.— Brantford, $10.00; Chatham, $9.25; Hull, $9.25; London, $9.25; Peterborough, $9.15.

Dressedweights. — Hull, 12.25; Chatham, $12.25; Kitchener, $12.25; London, $12.60; Peterborough, $12; Stratford, $12.25.

EAST BUFFALO LIVESTOCK

Hogs, 1,100, holdovers, 200; couple decks good to choice 200 to 230 lbs. rail hogs, $9 to $9.10; lightweights around $8.50 and good slaughter pigs, $7.50; most 200 to 230 lbs. trucked in, $8.50 to $8.65; lightweights down to $7.50; few packing sows, $6 to $6.50.

Cattle, 150; good lightweight yearling steers, $9.75; small lots medium southern grassers, $8 to $8.25; common Canadian grassers $6.25 to $7.25; low cutter and cutter cows largely $3.50 to $5.25.

Calves, 100; good to choice vealers $10.50 to mostly $11; plain and medium, $7.50 to $10; culls down to $6.

Sheep, 800; wethers and bucks, $9.25; few medium grades, $8.25; few ewes, $3.50 to $4.

MONTREAL POULTRY

Poultry prices, per lb.—Chickens, frozen, milkfed 5 lbs. up 34c; B, 32. Selects, 5 lbs. up, A 31; B. 30; Chickens, fresh killed, Spring, 5 lbs up, B, 27c. Broilers, 2 lbs. down, 30c. Turkeys: 10 lbs up, A, 30c, B, 28c; 10 lbs. down, A, 29c; B, 27c; C, 21c. Fowls, 5 lbs. up, A, 23c; B, 21c. (Poultry prices nominal).

TORONTO LIVESTOCK

Representative Sales Yesterday

Heavy Steers.—9, 1130 lbs., $6.65; 4, 1130, $6.25; 12, 1110, $5.50.

Light Steers.—2, 865 lbs., $6.75; 1, 930, $6.50; 7, 940, $6.25; 5, 1030, $6; 15, 930, $5.75;; 4, 840, $5.60; 5, 950, $5.50; 13, 980, $5; 6, 970, $4.75; 3, 970, $4.50; 1, 880, $4.

Heifers.—3, 900 lbs., $6.25; 1, 960, $6; 11, 850, $5.50; 3, 810, $5.25; 6, 770 $5; 10, 830, $4.60; 2, 725, $4.50

Cows.—3, 500 lbs., $4; 1, 920, $3.75; 1, 1230, $3.50; 1, 850, $2.75; 1, 830, $2.50.

Bulls.—1, 1870 lbs., $4.35; 1, 1430, $4; 1, 1330, $3.90; 1, 1170, $3.75; 3, 1090, $3.50; 1, 1030, $3.35; 1, 1010, $3.25; 1, 880, $3.

Fed Calves.—3, 63 0lbs., $9; 2, 665, $7.75; 6, 650, $7.50; 1, 590, $7.

Stockers.—4, 560 lbs., $4.75; 6, 730, $4.50; 5, 830, $4.35; 38, 400, $4.30; 3, 750, $4.25; 20, 975, $3.75.

Veal Calves.—Six, 230 lbs., $9; 1, 240, $8.50; 1, 230, $8.25; 1, 170, $8; 2, 220, $7; 5, 400, $4.

Sheep.—1, 180 lbs., $4; 5, 160, $3.50; 5, 130, $2.50; 5, 120, $2; 1, 140, $1.50.

Lambs—65, 83 lbs., $9.50; 26, 80, $9.25; 110, 80, $9; 5, 90, $8.50; 8, 90, $8.50; 8, 90, $8; 15, 72, $7.

WINNIPEG GRAIN

WINNIPEG, Aug. 12—(CP). — Winnipeg wheat prices drifted to new seasonal lows near the close of the session to-day. Absence of any particular support coupled with moderate selling by local and southern houses sent prices to lower levels in drab trading.

The finish found quotations ⅝ to ⅞ lower, with October at 69½, November 79⅛a, December 68⅝, and May 71⅛ to ¼ cents.

Most selling was credited to southern accounts involving spreading operations with Winnipeg October being sold against purchases of Chicago futures.

Export dealings were at a minimum, with only odd lots traded. Outside interest was dormant and most support came from locals and commission houses. Buying was scattered.

Yesterday's Quotations

Futures:

	Open	High	Low	Close	Prev Close
Wheat—					
Oct.	.72	.72⅛	.70⅛	.70⅛	.72⅞
Nov.	.70¾	.70¾	.70⅛	.70⅛	.73
Dec.	.71⅛	.71½	.69¼	.69¼	.71⅞
May	.73⅜	.74	.72	.72	.74⅜
Oats—					
Oct.	.31⅛	.31¼	.30½	.30⅝	.30⅝
Dec.	.29⅝	.29⅝	.29¼	.29¼	.30¼

Family Is Deported But U.S. Keeps Son

BOSTON, Aug. 12. — (AP).—A nine-year-old boy was left behind yesterday when his penniless parents and 10-year-old sister were deported to Canada.

Miss Elizabeth Golden, of the United States' immigration office, said three members of the family, Mr. and Mrs. Maxime Richard, and a daughter, of Gardner, Me., were Canadian-born and had entered the United States illegally. She said the family was on the relief rolls.

The boy, born in the United States, was turned over to Gardner welfare officials and placed in the city infirmary after the Canadian government, she said, refused to admit him until his father could guarantee his support.

The rest of the family were believed on their way to Saint John, N.B., by boat.

He Gave Up

MARYSVILLE, Kas., Aug. 12 (AP)—Farmer Lee Barney hates to lose his temper. To keep from becoming angry, he quit work for a day after the power lift of his plough broke, two hornets stung him as he sought a similar piece from another plough, a spark went down his shirt and burned his back as he watched the blacksmith weld the broken equipment and he found a flat tire on his car when he left the blacksmith's.

MARKET QUOTATIONS

Quotations Complete To Closing Time

Toronto Stocks

Leeming and Leeming

	High.	Low.	Close
Take 1—Industrials			
Abitibi	3⅛	3	3⅛
Abitibi Prfd	25	24½	25
Beauharnois	3⅞	3¾	3¾
Bell Tel.	164	—	—
Brazilian	12	11⅝	11⅝
Brews. & Dist.	5⅛	5	5
Brew. Corp.	2	—	—
Brew. Corp. Pfd	21	20½	20½
Bakeries	15	14¾	14¾
BA. Oil	21½	21⅜	21½
B C Pow A	31	29½	31
Build Prod	58½-60		
Burt F N	17-18½		—
Can Bud	5-5⅛		—
Can Bread	5¼	5⅛	5¼
Can Cement	10-10⅞		—
Can Car & F	15⅛	15	15⅛
Can Dredge	22-24		—
Can Malting	32-34		—
Can Pacific	6⅝	6½	6⅝
Can Alc A	2⅞-3¼		—
Can Alc B	2⅞-3½		—
Can Oil	11½-14		—
Cockshutt	10⅞	10⅜	10⅜
Con Smelt	59½	58½	59¼
Can Canners	5-5⅜		—
Dom Bridge	35-35½		—
Dis Seagrams	15⅜	15	15
Dom Stores	6	—	—
Ford A	19⅜	19⅜	19¼
Fanny Farmer	19⅜	19¼	19¾
Con Gas	180	—	—
Gyp L & A	6⅝	6½	6½
Gen. Electric	170-185		—
Gen Steel W.	8½	8	8
Ham. Bridge	7¼-9		—
Honey Dew	30-55		—
Im. Tobacco	15⅜	15¼	15⅜
Imp. Oil	17⅛	16⅞	16⅞
Int. P ete	26¼	25⅞	25⅞
Int. Util. A.	8½-9½		—
Int. Util. B.	80-95		—
Laura Sec.	60-65		—
McC. Front.	10½	—	—
Lobaws A.	23¼	23	23
Mont. L. H. & P.	30	—	—
Massey-Harris	8⅛	7¼	7½
Mass.-Harris Prfd.	56	54	54
Nickel	48⅝	47⅞	48⅜
Page-Hersey	97	—	—
Press. Metals	22-25		—
Rogers Maj.	2⅞-4½		—
Stan. Paving	2½-3		—
Shawinigan	20½-21¼		—
Steel of Can.	68-71		—
C. Vinegars	16½	—	—
C. Wineries	2½-3		—
Westons	13	12⅜	12⅜
Walkerville Brew.	1¾-2¼		—
Walkers	43¾	42½	42½
Walkeres Prfd.	19⅛	19	19⅛

Toronto Mining

Biggar and Crawford

	High	Low	Close
Aldermac	49	45	45
Amm	18	17	17½
Augite	31	30	30
Arntifeld	19	—	—
Buffalo Ank	16¼	16	16
Beatty	122	121	121
Bidgood	30	28	28
Base Metals	31	—	—
Bankfield	66	64	64
Bralorne	950	950	950
Bobjo	11	—	—
Bunker Hill	10	—	—
Brown Oil	32	30	30
Chesterville	130	120	123
Calgary-E	218	215	218
Coniarium	135	131	135
Cent Pat	264	255	255
Cost Cop	2¼	—	—
Can Malartic	100	98	98
Chromium	72	70	70
Castle	100	95	95
Davies	30	—	—
Dome	34	33⅞	33⅞
Eldorado	236	225	228
East Mal	222	210	214
Francouer	35	—	—
God's Lake	50	49	49
Gunnar	70	—	—
Goldale	28½	26½	26¾
Gillies	13	13	13
Home Oil	120	110	120
Hard Rock	224	198	215
Harker	11	10½	10½
Hollinger	15⅛	15	15
Hudson Bay	29¼	29⅛	29¼
Howey	27	26½	27
Jacola	16	15	15
Jellicoe	38	35	36
Kirk Lake	126	122	122
Kirk Hud	45-60		—
Kerr-A	218	202	211
Little L Lac	330	325	330
Leitch	87	81	84
Lakeshore	52¼	52	52
Noranda	72½	72¼	72½
Moneta	186	180	180
Madsen	43	—	—
McIntyre	47	46½	47
Macassa	500	480	500
MacLeod	375	350	365
Min. Corp.	190	180	185
McKenzie	123	117	122
McWatters	66	—	—
Naybob	65½	62	64
O'Brien	375	365	370
Oro Plata	70	—	—
Okalta	124	115	120
Omega	55½	55	55
Payore	14-16		
Paymaster	50	49	49
Preston	173	165	170
Pickel Crow	510	500	10
Perron	150	146	147
Pioneer	295-300		—
Powell	235	230	230
Pend Oreille	190	181	181
Premier	230	227	220
Pamour	450	435	440
Red Lake	8½	8	8¼
Reno	44	—	—
Roche	12¼	11½	12
Sherritt	132	126	130
Siscoe	216	210	210
San-Antonio	128	—	—
Sudbury Bas	265	—	—
Sullivan	108	105	105
Sylvanite	345	330	330
Sladen	116	110	110
Stadacona	51	48	50
Toburn	213	—	—
Teck Hughes	460	455	460
Uchi	240	220	240
Ventures	600	585	595
Waite Amulet	675	630	650
Wright H.	790	775	780
Normetal	87-89		—

New York Stocks

Biggar and Crawford

	High	Low	Close.
Atchison	35¼	33¼	33¼
Amer. Can.	96½	—	—
Amer. Smelting	47	46	46¼
Anaconda Copper	34	33	33¾
Balt. & Ohio	8⅜	8⅛	8⅛
Bendix Avn.	21⅝	20½	20⅝
Bethlehem Steel	56½	55	55¼
Briggs	32	30⅞	31½
Canadian Pacific	6½	—	—
Chrysler	69¾	67⅛	69
Columbus Gas	6⅞	—	—
Cons. Gas	26⅜	25½	25⅞
Dupont	125	123½	123½
Elec. B. & Share	7⅝	7¼	7¼
Gen. Electric	40⅝	40	40
Gen. Motors	44⅞	43¾	44⅜
Goodyear	26⅜	25¼	26½
Int. Harvester	57	55⅛	56⅝
Inter. Nickel	48⅜	47⅞	48
Johns Manville	91	90	90
Mont. Ward	45⅝	44	45⅝
Nash Motors	9⅞	—	—
N. Y. Central	18⅛	17⅜	18
North American	20	19½	19⅞
Penn. Ry.	20	—	—
Radio Corp.	7⅛	7	7
Standard Brands	8	—	—
Std. Oil of N. J.	54½	52⅞	53
Studebaker	7	7⅝	7⅝
South. Pacific	18¼	17⅜	18
Timken Roll. B.	48	—	—
Union Pacific	86	85	85
United Corp.	2¾	—	—
U. S. Steel	58⅜	56⅝	57¾
Westinghouse	99⅜	98	98
Yellow Cab	18⅞	17½	18

Grain Quotations

Leeming and Leeming

CHICAGO	Sept.	Dec.	May
High	62½	64⅝	67½
Low	61	63½	66⅝
Close	62⅛	64⅝	67¼
WINNIPEG			
High	70⅝	69¼	72⅛
Low	68⅞	67¾	70⅝
Close	69½	68⅝	71⅛

Hog Quotations In Peterborough

FRIDAY, AUGUST 12

Canada Packers quote:

Hogs — Live (delivered), $9.15; dressed weight, $12.00.

No. 1 sows, 3c off bacon prices.

Cream—No. 1 (off truck) 23c; No. 1 (delivered), 24c.

Special, 2c per pound premium.

Butter.—Prints No. 1, 26c; No. 2, 25c. Solids, No. 1, 25c; No. 2, 24c.

Eggs — Large, 23c; medium, 21c; B grade, 19c; C grade, 17c.

Dealers Quote:

Grain prices (new crop). — Fall wheat, 55 to 60c; barley, 40 to 45c; rye, 40c; oats, 30c.

Resistance To Post-Mortem On Mrs. Mabelle Sidley Expected By Dr. Herbert Bruce

TORONTO, Aug. 12.—Dr. Herbert A. Bruce assumed there would be some resistance to a post-mortem on Mrs. Mabelle Horlick Sidley because Dr. R. E. Farquharson had told him he thought it would be necessary to secure the consent of the executors before holding an autopsy, the eminent surgeon told R. H. Sankey, K. C., in his examination as a witness on the motion to hold up the inquest proceedings.

Examination of Dr. Bruce took place last Friday in camera and the report was filed yesterday at Osgoode Hall. Dr. Bruce said Dr. Farquharson was not adverse to an autopsy, but thought consent would have to be obtained.

"That is sometimes done," suggested Mr. Sankey.

"I said that, in my experience, I had never known it to be done, that all I had ever found necessary was to get the consent of the nearest of kin—in this case it was the son—if he gave consent, that would be sufficient. I said in addition to that, 'I understand that one of the brothers also would like to have a post-mortem.'

Describes Practice.

"Dr. Farquharson then said that in the General Hospital it is the practice to obtain the consent of the executors, to which I replied, 'I have been on the staff of the General Hospital for many years and I never heard of that regulation.' As a consequence of my talk, I assumed there would be some resistance to a post-mortem and I telephoned Mr. Huycke (counse) for William Sidley) and reported what Dr. Farquharson had said to me. Mr Huycke asked what he could do and I suggested he see the Chief Coroner."

Asked by Mr. Sankey why he considered it advisable to call the Chief Coroner before death, Dr. Bruce said such a course was followed in certain cases. "The practice with me over a period of years is this," the witness said. "If a patient has been seen by me in a hospital or elsewhere there is some suspicion that something has been done to hasten the death of the patient, I immediately report the circumstances to the Coroner."

At the start of his evidence, Dr. Bruce testified he had met William Sidley on July 5, and his only previous dealing with him was through Mr. Huycke, his lawyer, who had called him on the telephone on July 4. He had met William Perkins Bull in England "a good many years ago," about 1916. He had rarely seen him since.

Asked of his relations were pleasant or unpleasant, Dr. Bruce said he had no occasion to have any relations with Mr. Bull, because he didn't see him often. Mr. Huycke had stated over the telephone he was consulting the witness at the request of Mr. Sidley, and was also acting for A. J. Horlick, a brother of the sick woman. He said Mr. Sidley had been informed his mother was not likely to live more than a few hours, and possibly not through the night.

Telephones Doctor.

Mr. Sidley had been anxious that there should be an autopsy or post-mortem in the event of death, Dr. Bruce said.

He said that as a result he had telephoned Dr. Farquharson and told him that Mr. Huycke, who was acting for Mr. Sidley, was anxious a post-mortem should be performed on his mother in the event of death, "which I understand was impending.

"Did you mention any suspicious circumstances?" asked Mr. Sankey. "Yes, I did," replied Dr. Bruce. "I said I thought there was some suspicion she was being restrained as a prisoner in the house."

"Did you say anything about Mr. Bull?" asked Mr. Sankey. "I said that I didn't wish to be drawn into this matter, because I had had some previous experience with Mr. Bull during the war and I was really very reluctant to have anything to do in the matter at all. I said nothing more about Mr. Bull except that I didn't wish to be mixed up with him because I had—I may have said run into him—made some expression intimating I had had an experience with him during the war."

"Pleasant or otherwise?" queried Mr. Sankey. "Well, the experience was such as to——. Would you like to know what it was?"

"No, I don't want to go into that," responded Mr. Sankey. "I want to know what you told Dr. Farquharson." "I may have said it was an unpleasant experience, because it was," persisted Dr. Bruce.

Queries Suggestion.

"The only suggestion of anything improper which you had received up to this time was that the lady was being imprisoned or held against her will in Mr. Bull's residence; is that right so far as Mr. Huycke is concerned?" asked Mr. Sankey.

"Well, there may be suspicious circumstances connected with the case which I think would include more than being a prisoner," replied Dr. Bruce.

"Enough to suggest that her physical condition was due to something wrong or just her detention?"

"Well it was, naturally, some suspicious circumstances connected with her case; that is, that her death might be due perhaps in some measure to something else rather than to natural causes."

Dr. Bruce testified he had not understood that Dr. Lawson was to see her as a physician. Mr. Huycke had called him up after calling him the previous night, and had said: "We have not been able to get permission for you or any other physician to see Mrs. Sidley."

Mr. Sankey—Failing to is not a refusal, and I don't want you to argue with us.

Dr. Bruce—He asked for permission and he failed to get a permission; isn't failing to get a permission a refusal?

"No."

"I don't understand English if that isn't a refusal."

The surgeon testified the reply given by physicians in charge of the case for refusing further consultants was "for purely medical reasons." He had suggested the names of Dr. Boyer, Dr. Goldwyn Howland and Dr. Lougheed as extra consultants, and he had also suggested the names of Drs. Robinson, Linell and Lougheed to perform the autopsy.

Euler Plans Survey

OTTAWA, Aug. 12 (CP).—Trade Minister Euler will sail Saturday from Quebec for a six-weeks' trip to Great Britain and the continent for a survey of Canadian marketing services and publicity in Europe. Mrs. Euler and Finlay Sim, his secretary, will accompany him.

The minister will first go to London, then will proceed to the Glasgow exhibition where Canada will have an exhibit. Later he will go to the continent.

Father Defends Son Who Plotted Death

Nat Young, aged 60, RIGHT, told police officials at Paris, Mo., that it was the worst blow he had ever received when authorities told him his son, Clifford Young, LEFT, had made a written confession that he had negotiated with four men to have his own father killed, in order to gain possession of his parent's rich farm lands. The father stated he didn't want to have his boy sent to the penitentiary and hired a lawyer to defend him in court.

The Examiner BULLETIN BOARD

Warmed over home-made soup is believed to have been responsible for the ptomaine poisoning of a Toronto mother and three children who are desperately ill as a result.

According to Dr. Conrad Meyer of Berlin, envoy to the International Conference of Agriculture at St. Anne de Bellevue, any Canadian wheat surplus will find a ready market in Germany.

Thingumabob, priceless colt of the Mahasset Stable and potential juvenile champion, broke a leg in a race at Caratoga Springs, N.Y., yesterday, and had to be destroyed.

Henry Samuel Denny, noted Toronto mining engineer, was killed instantly yesterday, when his car ran off the roadway into a tree, just north of the city limits of Toronto.

Arrested After Chase.

Stanley Starham, 34, of Thornhill, was arrested last night as a hit-and-run driver after a chase in which a Toronto motorist, William Stoddard, took a prominent part.

Three inmates of the Ontario Reformatory at Guelph, who escaped during a storm on Wednesday night were recaptured last Thursday at Rockwood.

Injured on Monday when a wagon he was taking into a barn tumbled over on him William Saunders, Campbell's Cross grocer, died in hospital at Brampton yesterday.

Terrific thunderstorms swept Great Britain yesterday, disrupting communication and traffic and flooding roads. One girl was killed by lightning.

Mosquito Control.

It is announced in New York that the Works Progress Administration is spending $5,040,000 on mosquito control for the people of the metropolis.

Hamilton city tax collections for the first six months of the current year were slightly better than for the first half of 1937, it was stated yesterday to the Board of Control.

A move to force down the price of bread in view of the present low price of wheat will be launched in the London City Council on Monday by Alderman Curtis.

The will of Samuel Insull was filed at Chicago on Wednesday. It showed $1,000 in cash, and debts totalled at $14,000,000.

Hurt in Explosion.

Two employees of the Dominion Government's agriculture department's plant products laboratory at Ottawa were badly injured by an explosion.

Orders to tighten down on the prisoners in Guelph, following a series of escapes, have been issued by Hon. Harry Nixon, a Toronto story states.

Police at Niagara Falls have been searching for John R. Sutherland, 20, a college athlete of Butler, Pa., who has disappeared while vacationing in Ontario with his parents.

A police guard was posted yesterday at the Detroit home of Richard Frankensteen, one of the deposed vice-presidents of the U.A.W.A., following the bombing of a garage at the rear.

BONARLAW

Miss Marjorie McKeown returned to her home here on Friday, having spent the past few weeks at Queen's University, Kingston.

Mr. and Mrs. Reg Cross and children, Gwen and Gordon, of Toronto, spent the week-end at Mr. W. Stile's.

Mr. and Mrs. George Watson and family of Wellman's Corners, spent Sunday at Chard's Bridge.

Mr. Ken Hough had the misfortune of breaking the axle of his car on Sunday while driving on the 12th Line.

Miss Thema Wellman spent a few days last week with friends here.

Mr. Alfred Wellman has moved to Madoc, having spent the past three months at Mr. S. S. McComb's.

Mrs. D. Wellman spent Thursday with her sister, Mrs. F. Hines near Madoc.

Mr. and Mrs. Allen McComb attended the Roberts-Moir wedding at Havelock on Wednesday.

Mrs. Fred McKeon spent a few days this week with her mother, Mrs. John Morton.

Miss Betty McKeown spent a few the home of her brother, Mr. C. L. McKeown, Cordova Mines.

Mr. and Mrs. Arthur Burkitt and Gladys visited Mrs. Molly Hogle on Sunday.

Mr. Jack Davidson loaded three carloads of livestock at Bonarlaw on Tuesday.

Calves and Hogs Gain 50 Cents On Week's Sales

TORONTO, Aug. 12. (CP).—Including 1,000 cattle carried over from last week, there were about 5,800 head for sale on Toronto livestock market this week, the Dominion livestock branch reported. Trade continued dull with buyers taking the pick of the killers at steady prices and with inferior steers and heifers selling from 15 to 25 cents lower.

Calves opened firm and gained generally 50 cents cwt. Tuesday with some sales $1 higher than last week. Hogs advanced 50 cents under light supplies. Lamb prices dipped 50 cents in light trading. Sheep were unchanged.

Fresh cattle receipts included 1,200 from the west, mostly stockers. Export buying accounted for only 75 cattle for Great Britain and 30 plain steers for United States.

Choice weighty steers sold at $7.25 to $7.50 kith a top load $7.60. Good butcher steers and heifers traded at $6 to $6.50 with most sales from $6 downward to $4. Cows brought $3 to $4.25, canners mostly $2 to $2.25. Good butcher bulls made $3.75 to $4 with a few reaching $4.25. Bolognas were $3 to $3.50.

Fed calves ranged from $7 to 9.25 with some choice at $9.50 cwt. Common to medium western stockers moved slowly at $4 to $5.25 cwt. with some culls down to $3.50. Milkers and springers were steady at $60 to $65 for tested tops.

Veal Tops At $9.

Top veal calves were at $9 with medium to good calves from $6.50 to $8.50 and common vealers from $5 to $6. Heavy grass calves traded at $3.75 to $4.50.

Off-truck bacon hogs opened steady at $9.50. Wednesday's price was $10 as was Thursday's although the closing market was a little shaky. Both grades of sows sold at $6.50 off trucks.

Sheep and lamb receipts were a little heavier. Good ewe and wether lambs held steady to Wednesday at $9.50. The close was easier with truck lambs down to $9 cwt. and with only a few car lambs making that price. Bucks were discounted generally $1 cwt., culls bringing $7 to $8 cwt. Sheep ranged from $2 to $4 cwt. according to quality.

mary:

Cattle—This week 4,750, last week 5,733, 1938 to date 190,197, 1937 to date 205,211, this week 1937 11,824.

Calves—This week 1,847, last week 2,568, 1938 to date 74,105, 1937 to date 93,151, this week 1937 3,387.

Hogs—This week 2,780, last week 4,231, 1938 to date 158,836, 1937 to date 151,885, this week 1937 4,116.

Sheep and lambs—This week 3,349, last week 2,453, 1938 to date 75,335, 1937 to date 81,749, this week 1937 4,735.

GLASSES
By LEWIS
At A Price
You Want
to Pay
Lewis Optical
345 George St. N. PHONE 1280

Lux for underthings

Avoid Offending

GIRLS who "get ahead" in business are always dainty. They Lux undies after *each* wearing. Lux removes every trace of perspiration odour — guards colours.

Avoid cake-soap rubbing and soaps with harmful alkali. Lux has no harmful alkali. Anything safe in water is safe in gentle Lux! Buy the economical *big* box.

An Outstanding Special—
3-PIECE
Chesterfield Suite
Only 3 Suites to Clear Out

3-PIECE SUITE
In modern design with square arms and walnut show-wood, upholstered in a horizontal striped ratine tapestry, fitted with baloon cushions. VERY SPECIAL, THE 3 PIECE $49

3-PIECE SUITE
In modern design. Full sized Chesterfield and chairs. Very comfortable. Marshall springs. Upholstered in plaid, with velour arms and show-wood frame.

3 PIECES
69.00

This Special Good Only During Our August Furniture Sale

Home Furnishing Co.
204 CHARLOTTE ST. — PHONE 1428
H. Florence, Mgr.

Pictures ahead— KEEP YOUR KODAK READY

"All together now!"—a snapshot saves the voyage.

Not just a fleeting glimpse, but a lasting impression—that's what millions get in snapshots

HARDLY a day goes by without your seeing something that you'd like to see again—particularly the golden days of these summer week-ends. A Kodak lets you have your wish . . .

Take lots of snapshots. Every outing is more sport with a Kodak along. And you live it all over again when you see the prints. And ever after, they're ready to show you in a flash the people you were with, what a swell time you had.

Remember to have the Kodak along. And plenty of film—three or four rolls won't be too many. The snapshots you'll want tomorrow, you must take today. Kodaks as low as $5; Brownies from $1.25 . . . at your dealer's.

In Canada KODAK is the registered trade mark and sole property of Canadian Kodak Co., Limited, Toronto.

When you see such a twosome, get your Kodak quick.

MADE IN CANADA

ACCEPT NOTHING BUT THE FILM WITH THE TRADE MARK KODAK ON THE BOX

Safeguard your Snapshots with VERICHROME

Picture-makers everywhere have found the safe, sure means to better pictures in Kodak Verichrome Film

Making your snapshots with Kodak Verichrome Film is the surest step you can take to ensure successful results. Back of every roll of Verichrome is more than fifty years of photographic research and experience. That is why all over the world picture-makers depend upon the uniformly high quality of Kodak Verichrome Film—why most snapshots are made with Verichrome. Always load your camera with Kodak Verichrome Film. Ask for it by name. Nothing else is "just as good."

KODAK VERICHROME FILM

The Examiner

The Peterborough Examiner, published each evening by Peterborough Examiner, Limited. Office: Hunter and Water Streets, Peterborough, Ont.

Subscription Rates: 15c per week in City of Peterborough delivered by carrier.; $6.00 per year by mail to outside points.

Members: Canadian Press; Audit Bureau of Circulation; Canadian Daily Newspaper Association; Empire Press Union; Ontario Provincial Dailies Association.

H. L. GARNER, Managing Director.
A. R. KENNEDY, Managing Editor.

TELEPHONE 1600.
Private Branch Exchange to All Departments.

FRIDAY, AUGUST 12, 1938

An Impossible Position

We are inclined to believe that the council of New Toronto has contrived through its padlock bylaw and its refusal to give the C.C.F. a permit for a public meeting, to get itself into a rather ridiculous position.

We hold no brief for the Co-operative Commonwealth Federation; many of its theories we look upon as visionary and we cannot see that as a political force it offers a way out of the serious problems with which Canada is faced. But why there should be any official objection to those theories being voiced at a public meeting is difficult to understand. Nothing that C.C.F. speakers have said or are likely to say would represent the slightest menace to Canadian institutions or to constituted authority in this country and why in the name of common-sense a municipal council wants to place itself in the impossible role—in a democratic country—of an enemy against freedom of speech is something that most folk will have trouble in appreciating.

This development of a Fascist desire to suppress all views that do not agree with our own is a disturbing trend. Most Canadians find the spirit of Quebec's padlock law distasteful and it is disquieting to find something of the same kind taking root on Ontario soil. New Toronto is on dangerous ground in interfering with liberty of speech but when it attempts to apply a silencer to such organizations as the C.C.F. it is introducing an element of comedy into the picture.

It is to be hoped that before there is a serious clash over this affair, a refreshing breeze of common-sense will have swept across the fevered brows of the New Toronto legislators and they will come to the conclusion that in their present attitude they are attempting something that is impossible. Our advice is to let the C.C.F. go ahead with its meeting; the more its views are aired the less likelihood of its doctrine making any substantial progress. On the other hand a refusal to permit free speech will make martyrs of C.C.F. supporters and also make friends for its cause.

The Art Of Swimming

The progress that has been made in recent years in the art of swimming was effectively illustrated by the success of the swimming meet held in conjunction with the Wallace's Point regatta the other day, when some 25 swimmers took part in the mile race and other events were almost as well filled.

In the not-so-distant past it would have been a difficult matter to have found that many youths in the district who could swim a mile at all, let alone race for that distance, and if they could have been found it is safe to say that instead of covering the course with the racing crawl stroke favored by most of the competitors on this occasion they would have drifted along at a snail's pace, sticking faithfully to the slower breast stroke.

As for the women it would have been a hard job to locate one capable of swimming half a mile. What few of the fair sex could swim at that time were regarded as wonders if they could keep themselves afloat for a couple of dozen strokes. That of course was not surprising when the outfits they wore as bathing costumes are recalled. The girl in the gay nineties who went swimming was togged out in a bathing suit of heavy material, with baggy sleeves, even baggier bloomers and a covering over them of a long skirt. With heavy stockings added to this cumbersome attire, the effect was similar to trying to swim with a suit of armor on and it is no wonder few girls of that era were proficient swimmers.

Today the whole situation is changed. Man has learned to move through the water under his own power at a speed that was not thought of a generation or so back, and to keep up a fast rate over a long distance. And woman who timidly splashed up and down in the shallow water in her ridiculous bathing suit of yesteryear is now wearing a half yard of material and competing almost on even terms with man in his speedy progress through the water. It is an amazing change and a welcome one.

We Could Use One

We are grateful to a local citizen for a copy of The Weekly Scotsman containing a most interesting article on Scotland's mountain and view indicators and for the timely suggestion that the lookout from the top of Memorial Park Hill offers itself as a most opportune site upon which Peterborough might erect the first of these indicators to be used in Canada.

What is an indicator? Well, as used in Scotland, it may be a chart marked on a glazed stoneware slab or engraved on a bronze plate or it may be a photographic panorama. In any case it is situated on a mountain top or some other point offering an excellent view of the countryside and upon it are marked the principal points of interest visible from that particular site. There are thirty-seven of these indicators at present in use in Scotland, and they are of invaluable assistance to the visitor who, looking out from a lofty point on a mountain, has only to consult the indicator to find out what are the most important objects in the landscape before him.

With such a device on top of Memorial Park Hill, it would be possible to mark the location of the principal features of Peterborough and the surrounding countryside so that the tourist who drives to the top of the high hill to view the scene below would have an easily-read chart at his disposal that would tell him all about the places at which he is gazing.

The Scotsman declares that building an indicator on a local viewpoint is a comparatively easy matter. The pedestal of the gadget is usually built of stone while the chart itself is engraved or etched on a metal plate which stand the weather quite well.

The thing offers distinct possibilities and the local parks committee might do well to make some inquiries in the proper quarter in Scotland as to the cost involved in the erecting of an indicator. Certainly such a device would add materially to the attractiveness of Memorial Hill park and if one can be placed there for a reasonable amount we have an idea the public would regard it as a desirable expenditure. Certainly few sites in Canada are more ideally situated for a view-aid of that type.

The Dangerous Driver

Whenever a motorist is charged in court with having been drunk in charge of a car there is usually a battle as to whether or not the accused's condition rendered him liable to conviction under the charge as laid. In some instances it seems necessary to prove him to have been almost helplessly intoxicated before it is possible to have him found guilty and now that the penalty includes the impounding of the offender's car for three months in the event of conviction, the courts will probably insist upon stronger evidence of intoxication than ever.

And yet from the viewpoint of public safety it is quite possible that too much stress is being laid upon the degree of intoxication.

A driver need not be blindly drunk to become a menace to life and limb; on the contrary it is quite possible that by far the most dangerous driver is the fellow who has only taken a few drinks and who does not realize that it has had any effect upon him. He is usually in an exalted mood that convinces him that he is a driver of no mean ability and as a result he does things at the wheel that he would not think of attempting were he coldly sober.

An American jurist, Judge Harry H. Porter of Illinois, has been writing on that aspect of the drunken driver problem and his remarks are worthy of attention.

"Strangely enough," writes the American judge, "the really dangerous driver is not the horizontal drunk. Drivers in that condition usually realize their subnormality and attempt to compensate for it by slower speeds and extra care."

The really dangerous driver is the man who has had a few drinks and who is absolutely and thoroughly convinced of his own sobriety and of his unequalled driving perfection."

"He is not ordinarily recognized to be intoxicated by the average police officer or the average layman because he does not exhibit the objective symptoms of drunkenness in sufficient degree. The problem before enforcing authorities is to recognize, apprehend and incarcerate this type of driver with the utmost expedition."

Unfortunately, however, our laws as they stand today do not enable the few-drinks driver to be dealt with adequately.

This Is Bad News

The decision of the Dominion Woollens and Worsteds to remove two of the departments of the Auburn Mills to Hespeler will be deeply regretted both for practical and sentimental reasons.

The change means that fifty local persons have lost their jobs and that is an important consideration for them and for the community and the blow is not softened a great deal by the indefinite prospect that the labor opportunities represented by the departments that are being moved may be restored eventually by the use of the space for other purposes.

In these days anything that means loss of employment for half a hundred citizens cannot be regarded as coming within the category of good news.

On the sentimental side there is the feeling that the breaking down, to some extent, of the Auburn plant is the beginning of the end of a mill that for generations has occupied an important place in the industrial life of this community. For many years the Auburn mill has been an institution. In the Carnegie-Kendry regime it was one of the leading industries here and in some cases the grandparents of present-day Auburn workers found employment in the old plant.

To those whose lifetime has been spent in the employ of the Auburn plant the removal of some of its departments is more than the end of a job; it means parting with surroundings that have grown as familiar as the homes in which the workers live.

It is regrettable indeed that economic conditions have forced this move and the only consolation the situation affords is the hope that the remainder of the plant may be retained in operation here. In industry, as well as generally, half a loaf is indeed better than no bread and the community will have to take what comfort it can obtain from that view of the matter.

The West Coming Back

To The Examiner that story from Lethbridge the other day to the effect that over a million dollars of new farm machinery had been sold in that Alberta city this year looms up as a very significant and encouraging piece of news.

When the farmers in the Lethbridge area find it possible to buy new equipment on that scale it can surely be accepted as evidence that Western buying power, which for years has been curtailed to a fraction of its former volume is this year forging back to something like its normal peak.

The thought that this condition sends winging around the eastern section of the country is that if the west is in the market for new machinery it will probably be in the market for a lot of other goods produced by eastern industries. In other words the prairie provinces have every reason to feel hopeful as to the outlook and knowing that fact business men and industrialists in the east have equal cause to look for a much greater volume of business in the form of western orders.

Another bit of evidence that points in the same direction is the fact that the banks of Canada have increased their staffs in their western branches recently, which surely is eloquent of better business conditions all around.

The outlook at the present time is so good, having regard to the crop reports, the fixed price for wheat and other factors in the situation, that it is not too much to hope that the improvement on the prairies will soon make itself felt in industries throughout the manufacturing centres and that factories now running below their normal output in some cases, will find it necessary to increase their working staffs. There are many things in the stories from the west these days that makes confidence justifiable.

NOTE AND COMMENT

There is no Canadian more worthy of promotion to the rank of Honorary Air Marshal than Col. Billy Bishop, V.C., ace of aces during the world war.

President Roosevelt's son is to work in a department store. He probably wonders what is the use of having a father at the head of affairs.

They had better not soften conditions too much in Canadian penitentiaries or the prisoners who are released will be anxious to get back.

Surely the Mr. King Premier Hepburn describes as being unfriendly to Ontario is not the same Mr. King Mr. Hepburn recommended to the folk in this province in the last Federal election.

The farmer in Elgin County who destroyed 700 feet of new pavement by driving a heavy tractor with five-inch cleats over it must be a rugged individualist.

Conservatives in British Columbia will select a new leader in September. The organization will be able to advertise from one end of Canada to the other "Under new management."

Jesse Owens, United States colored sprinting star, is opening a dry cleaning establishment. If he cleans up there like he did on the track the customers should have no complaints.

Police in Toronto have confiscated 1,800 gallons of wine, valued at $10,000. That means the owner has the headache, instead of the hundreds of people to whom she had hoped to sell the wine.

One hundred pairs are entered in the fifteen-mile canoe race to be held at the Canadian National Exhibition. Surely the list should include a few entries from Peterborough, the home of the canoe.

A ship without a steering wheel arrived at New York. That, of course, is not new, for we believe Mr. Hepburn is of the opinion that the ship of state in Canada is being operated without a hand at the helm.

ROAD MAP

Lines and marks and little curves,
Mountains, rivers, hidden lakes—
Meaningless to some, perhaps,
But they're trips that my heart takes!

Here a forest, there a town—
Each one such a tiny mark,
Held together by a road,
One end desert, one end park!

North or south, I never care!
East or west a little ways!
Each direction holds something
I'll remember all my days!

But I've put a special mark
Guiding me where'er I roam—
It's journey's end of all my trips,
The little place that's known as Home!

—Cristel Hastings.

Many Disturbing Factors Debated

(By Dr. R. W. Frank)

GENEVA PARK, Lake Couchiching, Aug. 12.—Yesterday I discussed briefly some of the constitutional difficulties that led to the formation of the Rowell Commission on the causes of national cleavage and threatened national disintegration.

Today might be well spent in synopsizing other factors that lead in the same direction.

First there is the geographical factor which you would at once appreciate if you could glance for a moment at a relief map of Canada.

You will find down by our eastern sea three small provinces. One a beautiful little island in the Gulf of St. Lawrence, cut off entirely and reached only by steamer. Then there are Nova Scotia and New Brunswick sparsely settled in straggling communities but cut off entirely from central Canada by mountains and the Maine salient.

Next you come to central Canada, Ontario and Quebec, which again are separated by many hundreds of miles of rock and forest from the three prairie provinces. Then comes the greatest mountain range in the world, beyond which lies the habitable portion of British Columbia.

Are Real Obstacles

In these geographical barriers lies one of the real obstacles to national unity Distances are too great to permit free intercourse of peoples and the expense of communications, railway and highway, make transportation costs burdensome and construction and maintenance one of our greatest problems.

Coupled with the geographical divisions must be noted the divisions of economic organization and activity.

On the east and west coasts we have maritime activities, fishing, lumbering and exporting. In the central provinces of Ontario and Quebec we have a highly industrialized section and one might say the business and financial centre of Canada, and in the prairie provinces the extensive farming section dependent on foreign export.

Here again you will find disruptive causes. Three sections out of the four depend on foreign sales for their products which they must sell in the open markets of the world at world prices, while at the same time they are compelled to buy in a market at prices set by protected industry. That is why a minimum price has been set on wheat to help equalize that inequitable situation. If wheat drops below the fixed price we all contribute the difference to the western farmers in general taxes. He has as much right to protection as the manufacturer, surely. Soon that principal will be extended to fish, butter and what not. Once the government starts assisting any one industry, and it started many years ago, it must be prepared to expect demands from all the rest, until ultimately it will be compelled to assume some control, then more control, until we shall reach some day a planned economy. Many people shudder at that phrase but as sure as fate it is coming and coming fast and by the time it gets here we will be so accustomed to the small doses that it will not bother us a bit. So do not worry.

The Racial Factor

Now look for a minute at racial demarkations. Two million of our people are French, most of them in a solid block, retaining jealously their own language, culture and religion, exactly as we would do ourselves. In the prairie provinces we have a large Slavic and German element which have contributed greatly in the development of that great country, but which is undoubtedly merging to form a new racial type.

Let us easterners not belittle the contribution these people have made and will make to our national life. In their blood is retained the culture of an older races. Their sturdy physiques, their initiative that impelled them half around the globe, and their adaptibility to make good in a new country and a new environment cannot but be a dominant factor in a new western Canadian type.

Will Remand Action

Perhaps that initiative will refuse to tolerate some of the conditions existing today. Perhaps it is a factor in the progressive thought of the west. They may not be represented in parliament but they will demand action.

Then of course the still dominant factor is the Anglo-Canadian whether born here or migrated. We ought to know enough about our own characteristics without describing them, but we don't. Our country is so large we have not seen how others live. A land that has only known progression becomes self-satisfied, conservative, develops a superiority complex toward other people, a holier than thou attitude, and soon refuses to see or take advantage of the ideas of others until soon it finds itself in a static state and lagging far behind. That tendancy has been noted in us and freely expressed here.

Our other factor must be noted in discussing unity or lack of unity, and that is the lack of a national spirit.

The Other Fellow

I suppose that most people would resent that statement if applied to themselves. It only applies to the other fellow. Suppose we consider it for a moment, and in doing so we shall be compelled to review a little history to give us background.

Confederation was a compromise of three provinces, Nova Scotia, New Brunswick and Canada, (Ontario and Quebec after act of Union 1841).

Now the only national spirit that could have existed prior to confederation was divided between the province in which one lived, and the British Empire. Each of the maritime provinces had tremendous local loyalty and were well on the way to becoming separate states. New Brunswick did not want to come into confederation but was bribed into it.

Nova Scotia with an older history clung to local tradition. Quebec was French, cut off from their mother race, living unto themselves but rooted firmly in the new land and loyal to their own province and suspicious of others. Upper Canada was primitive and loyal to the British Crown.

WITHIN THE RULES

"It's all right, dear—Look! They've got to bathe from a tent!"
—Humorist.

• Low Breeding Causes Accidents

(From the Brockville Recorder and Times)

J. P. McEVOY, noted satirist, novelist and feature writer, recently wrote a book called "Father Meets Son," published by J. B. Lippincott Co., in which a modern father, patterned after the famed Lord Chesterfield, wrote a series of letters to his son who had just entered the business world after a rather hectic college career. The letters discussed every aspect of the young man's future life—questions of employment, marriage, social responsibilities, and so on.

On one occasion the lad, who was working at the time as a private chauffeur, took his employer's car out one night without permission and "wrapped it around a lamp-post."

Father McEvoy, when he heard about the accident, sat down and wrote his son a letter containing a great deal of food for thought which should be thoroughly digested by everyone who drives a car. Here is what he wrote:

DEAR SON:

You used a lot of paper explaining how the accident was not your fault, and I can believe you. But you are going to continue to drive cars, and a few words on the subject won't do any harm. In the 25 years that I have been driving automobiles, I have never met anyone who had an accident through his own fault — it was always the car, the road, or the Other Fellow. Mostly, the Other Fellow.

The Other Fellow is worth some study. There seems to be no escaping him. To look at him, you would think he was harmless, but last year he killed a great many people, and injured many, many more. I have seen the Other Fellow, and certainly he doesn't look like a killer. Sometimes he is a young, nice-looking kid like you. Sometimes he is a mild-looking middle-aged fellow like me. Sometimes he is a gentle sweet little woman like your mother, but that only goes to show you can't judge by appearances. He's a killer, and no mistake, and something is going to be done about it—or is it?

Some time ago, the champion safety driver of one of the largest bus companies in the world was given a banquet and a medal. He had completed half a million miles without an accident. When they called on him for a speech, he rose and said: "I ain't much of a hand at making speeches. I suppose you want to know how I got away so long without an accident? I just got one rule. I drive like the other fellow was crazy."

So that seems to explain it. The Other Fellow is crazy. If you cut out of line on a two-lane road, don't expect him to let you push him into the ditch, so you can cut in again. If you pass a car on a blind curve, don't expect the fellow coming the other way to be sensible about it and get off the road and cut into the field to let you by. He's just crazy enough to run right into you because you are on his side of the road. If you speed through a main intersection, you will meet a lot of people who are crazy enough to think they have the right of way just because they are on a through street and you are coming in off a side street. If you like to pass on a hill, don't be surprised if a car comes over the crest and the driver doesn't leap over you or run under you. That would be the sane thing to do, of course—but you see, he's crazy.

Yes, he's crazy, but you are rude—and that's what makes him crazy. It doesn't matter so much if you are walking down the street and you are rude enough to push someone aside, but if you are rude enough to push him aside with a three-ton automobile going 60 miles an hour, you'll kill him. You can elbow your way through a crowd, if you are so impolite, and do no damage at all. But when you elbow your way through traffic with your bad manners stepped up to a hundred horsepower, you're bound to do a lot of damage to a lot of innocent people.

For every accident caused by high speeding, there are a thousand caused by low breeding. Is it coincidence that the continent which leads in fatalities lags in formalities? We may not be the most uncivil people on two feet, but we certainly are the prize terrors on four wheels. My boy, you may think it is sissy to be polite, but a kiss on a warm cheek is worth two on a cold brow.

Today we put a premium on agility rather than civility. Each year our manners become cruder as our gasoline becomes more refined. Wide roads won't prevent accidents, so long as they continue to fill up with narrow people. Good brakes on cars are no protection against bad breaks in behavior. The growing problem of automobile fatalities will not be solved around the drafting board but around the family table. Then we can have a monster under the hood, because there will be a gentleman at the wheel.

Affectionately,
DAD.

• Who Pays the Taxes ?

(From the Brantford Expositor)

COMMENTING on the advocacy, by a Toronto Controller, of a dollar poll tax on every tenant, to cover social services, The Financial Post, in its current issue, agrees that "whether in this form or not, a way will have to be found to provide for direct taxation of those who are not property owners in our heavily assessed over-taxed cities." Such a tax, The Post says, might do more than anything else to check civic extravagance.

The question of taxing the non-taxpayer, so-called, has been frequently to the fore, particularly in recent years. Some advocates, however, appear to make the big mistake of assuming that a person who does not pay property or income tax is tax free.

This, of course, is entirely wrong. Whether on the tax list or not, all citizens, provided they are not among those entirely supported by public funds through relief or otherwise, pay taxes and plenty of them. True, such levies, for the most part, are concealed, but they are none the less real for that. A householder who rents his house, or apartment, pays, in his rent, all of the taxes and more—unless his landlord happens to be an obscure and as yet unheralded philanthropist. Every loaf of bread carries, besides its food content, a whole list of indirect taxes. The same thing applies on everything from matches up.

The weakness and danger of this system is that the people who pay these taxes often appear and act as though they were in complete and blissful ignorance of the demand thus being made upon their purses.

In short, they are not tax conscious. How many times, during a municipal election campaign when a property-owner bylaw is to the fore, has the remark been heard: "Oh, that doesn't bother me; that's the taxpayer's headache?"

Every earner and producer in the country is a taxpayer and that those not on the assessment rolls often overlook the fact is bad business for all concerned.

Possibly the best solution would be to make everyone pay an income tax, properly graded, of course, to prevent the wage-earner in the lower brackets from being unfairly treated. Revenues derived thus could be applied to reduce some of the insidious "indirect" taxes to the general benefit of all citizens. Thus, in the long run, nobody would pay more taxes, but the unmistakable advantage would be that everyone would have forcibly impressed upon him that he was a tax payer, that he had a real "stake" in the country and in the community. Such realization should have a marked and immediate psychological effect leading to more general and intelligent interest in public affairs, something too often conspicuous by its absence.

A Bit of Nonsense

FIGURE THAT OUT

Elderly Lady (to her granddaughter)—I'm afraid you'll be late at the party.

Girl—Oh, dear, grandma, don't you know that in a fashionable set nobody gets to a party until everybody has got there?

Hard To Believe How Time Flies

AUGUST 12

1908 Hiawatha honors Fred Simpson, presenting him with clock on return from Olympics.

John Fowler, Goe Thomas and C. Q. Woo fined for selling soft drinks and lemon sour on Sunday after raids by Chief Rossel and P. C. Meharry.

Thirty-five of the Barnardo Home girls go to homes in Bracebridge area.

Dr. Johnson's Queens Baron wins free for all in Peterborough Turf Club meet.

Moving pictures are advertised at Jackson Park.

1918 Thermometer hits 92 and and W.P. expects it to go higher.

Ald. Edgar's niece Annie Edgar leaves for India where she will serve as a medical missionary.

Royal Black Preceptory, Orange Order No. 261 parade to Mark St. Church on Sunday.

Acting Sergt. Lawrence with Constables Dainnard, Wigg, Bromley and Boyd raid Chinese tea store at 217 Charlotte street making two arrests and seize hop pipe and opium.

J. H. Burnham threatens to call public meeting after Minister of the Crown suggests cheap Chinese labor be imported.

1928 Members of Dominion Life hold conference under I. P. McNabb.

Peterborough Annex owned by Jas. Guiry is opened over J. K. Hughes car salesrooms corner Hunter and Water streets.

Cogs oust Crescents 5-0 and will meet Raybestos in E.P.L. finals.

Harrisons softball squad defeat Tecos 13-5.

Salvation Army band and Male Voice Choir stage double treat in Victoria Park.

Corn makes first appearance on market at 25 cents.

A Bible Message For Today . . . .

HAST THOU not known? hast thou not heard, that the everlasting God, the Lord, the Creator of the ends of the earth, fainteth not, neither is weary? there is no searching of his understanding. He giveth power to the faint; and to them that have no might he increaseth strength. Even the youths shall faint and be weary, and the young men shall utterly fall: but they that wait upon the Lord shall renew their strength; they shall mount up with wings as eagles; they shall run, and not be weary; and they shall walk, and not faint.—Isa. xl, 28-31.

✧ ✧ ✧

I beseech you therefore, brethren, by the mercies of God, that ye present your bodies a living sacrifice, holy, acceptable unto God, which is your reasonable service. And be not, conformed to this world: but be ye transformed by the renewing of your mind, that ye may prove what is that good, and acceptable, and perfect, will of God. . . . Having then gifts differing according to the grace that is given to us, whether prophecy, let us prophesy according to the proportion of faith; or ministry, let us wait on our ministering: or he that teacheth, on teaching; or he that exhorteth on exhortation: he that giveth, let him do it with simplicity; he that ruleth, with diligence; he that sheweth mercy, with cheerfulness.—Rom xii, 1, 2, 6-8.

✧ ✧ ✧

Every good gift and every perfect gift is from above, and cometh down from the Father of lights, with whom is no variableness, neither shadow of turning.—James, i, 17.

TOBACCO ROMANCE.

(St. Thomas Times-Journal)

THERE'S a lot of romance and adventure about this tobacco growing industry that has sprung up around us the past few years. A prominent grower in the St. Lawrence district was telling us about the ups and downs of this year's crop. Some of it came along fast, without a hitch and turned out well. Then there were the misfortunes of frost, wind and finally hail that caused extensive damage further east. But the most surprising thing of all happened to fields that a couple of weeks ago looked as if they would be almost a total loss.

Timely rains, warm days and close dewy nights, followed by that soaking rain of Sunday last changed the whole picture. Today those once-sickly looking fields are blooming with tobacco that promises, in many cases, to be the best of the year unless something happens. This just goes to show you, as this tobacco grower says, that you can't tell a thing about a crop of tobacco until it's in the barn.

FOR THREE CENTS.

(Detroit Free Press)

"COSTS of production cannot be forced above a certain point without making it impossible for a newspaper to live on its revenue from circulation and advertising — and when that hapens, a newspaper is forced either to merge with some other paper or go out of business.

"The man in the street, who pays three cents for a newspaper that gives him the news of the entire world while it is still hot, seldom realizes how many thousands of dollars a day it costs to collect that news, to edit it, to put it into type, to run it off the presses, to distribute it on the streets and in the homes of tens of thousands of subscribers."

BETTER FACE IT.

(Niagara Falls Review)

LEAVING the scene of an accident is proving a costly pastime throughout the province. In Windsor alone, in nine days, nine men have been arrested for this offence and those sentenced have been committed to jail for thirty days, fined fifty dollars or another thirty days and have had driving licenses suspended. Maybe others who are careless will take note and recognise it is better to remain at the scene and accept responsibility for such accidents at the time.

News and Views of Recent Happenings in the British Isles

SMASHES WINDOWS, GARDENS SETS CHURCH DOORS ABLAZE

Village Terrorized by Man With Flower in Buttonhole

SEIZED BY POLICE

Maidstone, Kent—A man carrying a brief case and wearing a buttonhole of white flowers set fire to the church at Detling, two miles from Maidstone, and terrorized the village's 300 inhabitants until he was captured by the police.

The man, about 50, walked into the village, banged on the door of a cottage and demanded tea.

The occupant, Miss Clements, said "No." So the man rooted up every plant in her front garden.

He walked on, rolled a dozen empty tar barrels against a gate leading to the church and tried to set fire to them. They would not burn.

He then ripped off the church gates, threw them into the road, and smashed the glass frames of notice boards. In the church porch he tore down notices, put a match to them, and set light to the church doors.

On leaving the church he pushed over the tombstone of a former vicar and broke a marble cross into three pieces.

After a rest of 10 minutes in a telephone kiosk he broke a window in a garage.

The man next seized an accumulator and broke every remaining window in the garage. Then he wound the cord of an electric iron round his neck, filled his pockets with bicycle bells and repair outfits, and decorated his arms and legs with 12 pairs of colored cycling clips.

He went to another cottage, banged on the door, demanded breakfast. When the woman who answered the door fainted, he broke every window in the house.

Police arrived and the man was taken to county police headquarters.

ETON SCHOOLBOY GETS $3,500,000 BY WILL

Aunt Fears Mates May Toss Him in River to Cool Off

A 15-year-old schoolboy now at Eton is to succeed to control of a wealthy company of stevedores, who from 22 offices dotted along the banks of the Thames handle shipping and cargo from all parts of the world.

The boy's father, Furse Fairfax Vidal Scrutton, of Nutfield, Surrey, who died recently, has left him all but 50 of his shares in Scrutton's, Ltd.

The son, Philip, who also receives $500,000 in trust for life and the residue of his father's $3,500,000 estate, is shortly leaving Eton, but his future is not yet decided. His aunt, Mrs. Humphrey Pelly, said: "It is our hope and intention that he will act as head of the family business when he is old enough to take charge.

"If a lot of fuss is made about him now he'll probably get ragged by the other boys at Eton, perhaps thrown in the river to cool off."

ARAB BANDITS FIRE IRAK OIL PIPELINES

Palestine Authorities Worried at Latest Form of Mischief-Making

Jerusalem—The now frequent firing of the Irak petroleum pipeline, which conveys the crude oil across the Syrian desert for 620 miles, is causing increasing concern to the Palestine authorities.

This has become the most common act of destruction committed by the Arab bandits.

As 900 tons are pumped through the 12-inch pipes an hour, and as it takes over half an hour for the alarm to reach the pumping station, the quantity wasted often runs into thousands of tons.

After much practice the bandits have greatly increased the destructive effect of this form of mischief-making and have reduced the cost and danger to themselves.

PIKE PLACED IN ROLE OF SWAN SWALLOWER

25-Pounders Said to Have Carried Off Birds

Wimborne, Dorset.—A giant swan-eating fish is believed to be conducting a submarine terrorism campaign in the River Stour, near here.

Anglers and naturalists have noticed that families of cygnets recently hatched out are being steadily reduced.

The parent swans are so fierce that it is thought unlikely that dogs, rats or weasels are responsible.

But anglers have seen more than one young bird disappear suddenly into deep water—presumably fast in the jaws of a pike, of which specimens three feet long and weighing 25 pounds have been caught locally.

FEAR CHURCH MIGHT HURT

Putney, Eng.—Permission to build a church on Upper Richmond Rd. here has been refused because it would "prejudically affect the amenities of adjacent property."

JUDGE DIDN'T LIKE LAWYER'S LIGHT SUIT

Warminster.—Because a solicitor appeared before him in a light suit, Judge G. Kirkhouse Jenkins, K.C., adjourned Warminster county court for a quarter of an hour, requiring the solicitor to change his suit in the meantime.

When the solicitor rose to speak his honor remarked: "I will not hear you dressed as you are.

"You belong to an ancient and honorable profession, and it is a solicitor's duty to maintain the dignity of the calling to which he belongs."

When proceedings were resumed, the solicitor appeared in a navy blue suit.

SHANNON'S AIR BASE LINKED TO DOMINION

Planes to Land There in Winter—700 Men Now at Work

Rineanna, Co. Clare.—Good progress is being made on the Shannon airport base, which is being constructed here as a permanent terminal for the transatlantic air route. Until this is ready Foynes will have to be used as a temporary station.

About 700 men are converting 700 acres of farmland into an airfield for the giant landplanes which will be employed on the winter service to Newfoundland, Canada, and America when the flying-boat bases are frozen over.

There are to be four runways, each a mile long and 400 yards wide. The base will be available next winter, when the first passenger service may be opened, though it will not have administrative buildings, control tower or the offices of a modern airport until 1940.

FIND COINS IN BASE OF WATERLOO BRIDGE

Original Stone Discovered—Sealed Container Behind Plate Dated 1811

London.—The original foundation stone of Waterloo bridge — sought ever since the new scheme for the new bridge was decided upon—was found during excavations near the the south abutment.

Below the bed of the river, hidden amid a mass of piles, the stone was discovered by a ganger.

It still bore the leaden plate which was placed in position in 1811, and the inscription was easily discernible.

Behind the plate on the foundation stone was a glass container hermetically sealed. Hidden in it were 13 coins, mostly of gold and silver.

ABOLISH HOMEWORK

London—West Hartlepool education committee, which has a Labor majority, has abolished homework for children under 12.

They have also decided that if homework is set for children in the senior school at all, it shall be limited to four nights a week.

NEW POWERFUL MOBILE TANKS FOR ENGLAND

Evidence of England's strong determination not to be caught napping should Europe be suddenly flung into another period of horrible warfare, here is an assembly of new type tanks photographed in the military camp at Tilshead, Salisbury Plain, England. Assigned to the 2nd Battalion, Royal Tank Corps, the powerful land forts provide a striking illustration of the new mechanical strength of the British Army. Many more of these mobile fortresses will be built in the ensuing months until government officials decide their equipment is sufficiently complete to scare off any possible invaders.

GETS DIVORCE AT 85 AND MARRIES AGAIN

Deputy Lieutenant for Surrey Given Decree Because Wife Insane

London. — Notice was given recently at a register office of the forthcoming marriage of Henry Oberlin Serpell, whose decree nisi under the new Matrimonial Act was made absolute recently.

Mr. Serpell, who is described as of "full age," is 85. He is a deputy lieutenant for Surrey and is associated with the Reading biscuit manufacturing firm of Serpell and Co., Ltd. He was granted a decree nisi on the ground of the incurable insanity of his wife, whom he married in 1877.

His bride-to-be is Miss Fanny Oliver, "also full age," living at West Croft Park, Chobham, Surrey.

"I have known Miss Oliver for 29 years," said Mr. Serpell. "In 1924-25, when I was high sheriff of Surrey, she was 'sheriffess.' She is also a freeman of the city of London."

WRECKING FOREMAN FEARS WEIRD KNOCKS

Liverpool.—Whenever he hears three strange knocks on the door of his lonely cottage, Stanley Bull of Mossley, Lancashire, foreman of a gang of demolishers, bans risky jobs on the next day.

He believes the knocks warn him of accidents.

"Several times," he said yesterday, "my men have been hurt after the knocks have sounded. Now I'm not going to take any more risks.

"I am not superstitiuus. I'd be glad if some one could explain this business to me."

CANNED HER CASH

Wynberg, South Africa. — Mrs. M. J. Smith's "mania" for tins was understood after her death here. Living as a recluse, she stored her money, about $80,000, in the tins. She didn't trust banks.

BRIDE LATE IN WEDDING SCORED BY BRITISH VICAR

Officers of Church Should Be Given Consideration, He Declares

GROOMS PUNCTUAL

Burnley. — "Rude, bad-mannered brides" who are late for the wedding were criticized by Rev. H. D. Curtis, jovial vicar of St. John's.

"I have not yet heard of a bride who missed her honeymoon train, but recently I have had to complain several times of the lateness of brides for their marriage service," said Mr. Curtis. "It is about time these young ladies understood that the officers of the church deserve a little consideration. The bridegrooms are nearly always in good time."

Mr. Curtis said offenders were usually people whose connection with the church was slender. Regular churchgoers were usually considerate and good timekeepers.

Some people might think he was being annoyed by trifles.

"But frequently brides will arrive at church 20 minutes to half an hour late," he explained. "Some of them have been even later.

"I am always prepared to allow a bride a few minutes' grace in the flurry and excitement of her great day, but those responsible are showing scant consideration for the congregation, for the bridegroom, for church officials and for the priest.

"To be quite frank, it is rude and bad manners to be late for your wedding without a genuinely good excuse," said Mr. Curtis emphatically.

GETS TIPS FROM STARS

London.—A man who claimed to make money by backing horses after he had studied the stars was sentenced at Middlesex sessions to six months' imprisonment.

William Gallon, aged 60, committed from Brentford, was convicted of obtaining $400 by false pretences from Mrs. Frances Bell.

MEMORIAL COTTAGE TO HONOR LAWRENCE

Dorset.—A. W. Lawrence has arranged for Cloud's Hill cottage, Dorset, to be handed to the National Trust as part of the memorial to his brother, Col. T. E. Lawrence. The cottage lies in isolated heath country by the crossroads, a mile and a half to the north of Bovington Camp, in a setting of rhododendron bushes.

Col. Lawrence bought the cottage when serving as a private at Bovington in 1924, and retired there permanently when he left the Royal Air Force.

VETERAN'S LAST DRIVE COSTS HIM ONE RIB

Boasted Record of 28 Years Blameless Handling

London.—John Evison of Hemingford Grey, Huntingdonshire, has struck an unlucky patch in this his 94th year. Here is his chapter of misfortune:

After 28 years of blameless driving, he turned his car right at a traffic island, mounted the pavement, missed a lamp-post by inches, cut in between a lorry and the parapet of a narrow bridge, and narrowly missed a bicyclist.

After paying a $25 fine, he promised never to drive a car again.

Mr. Evison was allowed one last drive — from the police court at Tamworth to his home. And on the way, turning a sharp bend he ran into a hole in the road. He was thrown forward violently, breaking a rib.

HORSE CHEWS TOBACCO

Cardiff, Wales—Tinker, a tobacco-chewing 21-year-old South Wales pit horse who won't start work in the morning until he has had his "quid", won the veterans' prize at the Royal show here. He has worked underground 16 years.

BIT ADOPTED BABE WHEN CHILD CRIED

Sussex Woman Admits Beating Girl With Wooden Spoon

Battle, Sussex.—A woman admitted in court here recently that she bit her 18-month-old adopted daughter on the arm because the child cried. She also agreed that she beat the child with a wooden spoon because she lost her temper.

The woman, Mrs. Florence Wood, summoned by the N.S.P.C.C. for ill-treating a child of whom she had charge, was bound over for two years under the supervision of a probation officer.

Rose Mary Crouch, Westfield, said that on many occasions she had heard blows and the screams of the child.

Mrs. Elizabeth Marsh, of Westfield, said she saw Mrs. Wood thrashing the baby, and described how part of its body was black with bruises.

The child is detained at a poor law institution.

GIANT HIPPO DEAD

Billie Would "Play Dead" at Bottom of Pool

London—Billie, the giant hippo at the London zoo, whose favorite trick was to feign death by sinking and staying at the bottom of his pool for several minutes, is dead.

He arrived at the zoo in 1932 as a baby and was reared on the bottle. When he grew larger he used to stand against the railings of his den and visitors would play noughts and crosses on his back. He was very tame and could be visited in his den by the smallest child.

ADVOCATE OF AMBITION

Brighton, Eng.—Post-office workers who refuse promotion because they do not want to "get the better of their fellow-workers" were sternly reproved by Sir George Lee at the post-office engineering union conference.

LOWER TIME FOR BIG GUNS FROM YEAR TO 4 MONTHS

Quick-Firing Anti-Aircraft Ordnance Has Inner Sleeve

RENEWED IN FIELD

London—The 3.7-inch anti-aircraft gun is now leaving the ordnance factories in numbers not thought to be possible a few months ago.

The time taken to manufacture this type of gun, with its complicated control mechanism to allow for high-angle fire, was recently estimated at about a year.

Now, at a factory "somewhere in the Midlands," the gun is being produced from an 8-foot column of solid steel in less than four months.

This new government factory is concentrating solely on producing the larger types of anti-aircraft guns.

Highly skilled organization, a scientific distribution of work, trained and disciplined workers, and the most efficient machinery procurable have made it possible, within a reasonable time, satisfactorily to meet the abnormal demand.

The process of drawing-out or extending the tube to the required length of about 18 feet from the column of solid steel is done by hammering.

The red-hot column is taken from the furnace and brought under a pressure of 1,500 tons to the square inch. Under this operation the steel becomes malleable.

It shudders, wriggles and lengthens, and gradually the formless mass of steel takes on the sinister look of a piece of ordnance.

After boring, the tube is placed in a vertical electrical furnace for tempering. Having reached the required heat the tube is plunged into an oil bath where it remains for three-quarters of an hour.

Other processes have to be gone through before the gun is ready to be placed on its mounting and sent for proof. This is an indispensable requirement before issue to units.

The 3.7-inch gun, when issued to the service, is accompanied by a "liner" or inner rifled tube which replaces the one inside the jacket when its "life" is said to have ended. The operation takes approximately 45 minutes and can be done in the field.

KING UNABLE TO COME BUT PLAQUE REMAINS

Birmingham. — Thirteen years' work was crowned here when the Duke and Duchess of Gloucester opened the $5,000,000 health centre built at Edgbaston out of the voluntary contributions of the people.

The announcement that the King could not open the centre left no time to change the bronze plaque which faced the duke as he entered.

"These buildings were opened by H.M. King George VI, accompanied by Her Majesty Queen Elizabeth," it said.

BIRMINGHAM'S UGLY FACE

Birmingham.—"We have learned to love her ugly old face," declared Neville Chamberlain at a banquet to celebrate the centenary of Birmingham's incorporation.

The task of replying to the toast of Birmingham, he said, "enables me to recall that many years ago I lived a less conspicuous but perhaps more blameless life in the confines of my native city."

'I DON'T KNOW YOU' WIFE TOLD HUSBAND

Found Unconscious On Ice, Is Taken To Hospital

Birmingham. — A husband who went to see his wife, lying semi-conscious in Dudley Rd. hospital bent over her bed and heard her murmur: "Go away, I don't know you. I am not married."

The wife, Mrs. Florence Mary Woodward, 19, was found unconscious on the ice at the Embassy skating rink.

When he had gone Mrs. Woodward turned to her nurses and asked, 'Who was that man?"

JEALOUS MOTHER LION KILLS BOTH HER CUBS

Father Wanted to Have Them —Keeper Knocked Down in Fight

Belfast.—Jealousy over their six-weeks-old cubs led to a fight between two lions in their cage at Belle Vue zoo, Belfast, in which the two cubs were killed and the keeper, who went to try to rescue them, was severely clawed.

The keeper, Dick Foster, ran into the cage and snatched the cubs from the snarling parents, Wallace and Victoria.

Suddenly Victoria left her mate and knocked down Mr. Foster. The infuriated mother killed the cubs before his eyes, then returned to the fight.

Mr. Foster said afterwards: "The lions are the best of friends; just like an ordinary married couple, but they have been crazy about the cubs.

"The mother wanted the cubs with her, and the father objected. The noise of the fighting startled the other animals, and there was bedlam in the cage when I arrived."

BUDDHA FOR MUSEUM CLAIMS MANY LIVES

Kills Those Who Try to Move It — Weighs 20 Tons

London. — The 20-ton Maitreya Buddha the most imposing exhibit at the Royal Academy exhibition of Chinese art in 1935, has been presented to the British museum by the Chinese government.

"The Buddha has been stored in the academy yard since 1935," an official said. "I do not know how it will be taken to the museum. The expense of transport will be enormous."

Many lives have been lost in handling it.

Two cranes, used to lift it, were broken, and at Burlington House in 1935 the floor beneath it had to be propped with steel scaffolding.

The Buddha, standing over 20 feet high, was carved in pure white stone at Ting Chou in A.D. 585.

VICAR NOT PERTURBED AFTER 20 WALK OUT

Arranges Sermon at End of Service—Takes Pity on Choir Boys

London.—Just before Rev. A. Wellesley Orr, vicar of St. Paul's church, Kingston Hill, began his sermon the other morning, 20 members of the congregation walked out, followed by the choir boys.

It was a retreat in good order and according to plan.

The vicar has rearranged the order of service and put the sermon at the end, after the benediction, so that those who wish to leave early may do so.

"Putting the sermon after the ordinary service enables those who are pressed for time or have an objection to sermons to attend church without hesitation," Mr. Orr explains. "I am against choir boys having to sit through more than one sermon a day. I am glad people were not afraid to walk out."

PEER HAD BIG ESTATE BUT NOT MUCH CASH

Lord Gisborough Left Only $10,000—Lived Frugally

London.—Lord Gisborough, who owned an historic mansion, a 24,000-acre estate, and ironstone mines in North Yorkshire, left unsettled estate of the gross value of barely more than $10,000.

He let his hall and shooting rights every season to pay his way, and lived in a cottage on his estate.

The 81-year-old peer was very fond of horses, but could not afford to keep them. He had no motor car.

A close friend said: "He lived very frugally. He was saddled with this big estate which did not pay."

INTERN CONTACTS

Johannesburg. — A concentration camp for smallpox contacts, first of its kind on the Rand, was established at Springs near here. Floodlights were installed to prevent night escapes.

NEWS AND VIEWS FROM ALL CORNERS OF THE WORLD

DREAM RESTORES HIS SON MISSING FOR 24 YEARS

German Father Identifies Wife and Children He Never Saw

LIVING IN FRANCE

Stuttgart.—In March, 1914, the 14-year-old son of an inhabitant of Saarbruecken left home, crossed the French frontier and was never heard of again.

The father made ceaseless inquiries. "Missing person" notices were sent by the German police all over the world and the German embassy in Paris made inquiries in the Foreign Legion.

All attempts to trace the boy failed.

The war interrupted the investigations, but the father never gave up hope that he would eventually find his son alive.

After the armistice inquiries were resumed. Many clues were followed, and now, 24 years after the son's disappearance, a dream has led to the discovery of his whereabouts.

A few weeks ago the father, now living in Heidenheim, dreamed that he saw his son stepping from the Paris express on to the platform at Stuttgart, accompanied by his wife and two children. Having joyfully greeted his son the man awoke.

The memory of the dream remained. "If my son is married," he argued to himself, "he must have obtained the necessary birth certificate and other papers from the authorities of his birthplace, Schiltigheim (in Alsace)."

He wrote at once to the mayor of Schiltigheim and a few days later received the news that in 1925 the papers had been sent to his son at the village of Bizots, in the department of Soane-et-Loire.

The father sent another letter to the mayor of Bizots from whom he learned that his son had moved to the village of Monceaux-les-Mines.

AUSTRIA'S BETRAYER REWARDED BY HITLER

Dr. Guido Schmidt Heads Great Ammunition Works

Vienna.—Dr. Guido Schmidt, Dr. Schuschnigg's last foreign secretary, who tricked the Austrian chancellor into his fatal trip to Berchtesgaden to meet Hitler, has received his reward from the Fuehrer.

For he has been given a job which is the plum of all industrial posts in Austria—general manager of the Hirtenberger Patronen-Fabrik, the greatest Austrian ammunition factory, which, was formerly controlled by Herr Fritz Mandl.

Herr Mandl's income was more than $200,0000 a year, which made him the biggest taxpayer in Austria.

The importance attached by the Nazi government to the Hirtenberg factory makes it likely that the new general manager's income will not be much less than the old one's.

COMMITTEE SAVES NUDES

Glasgow.—The three nude figures, emblematic of fitness, which were removed from the National Fitness Council pavilion at the Empire exhibition, Glasgow, are not to be destroyed after all.

C. H. Dand, public relations officer of the council, stated that the pavilion sub-committee would decide what position inside the pavilion the figures would occupy for the remainder of the exhibition.

TO DRINK IN MUSIC

Salem, India.—With coming of prohibition in this district, it was suggested that former drink addicts could find recreation by listening to evening radio programs.

FRENCH PORTIA HELD AS HUSBAND'S SLAYER

Wanted To Make Gesture of Reconciliation, She Says

Paris.—Suzanne Delaris, 34 years old, a lawyer, has been accused at Perpignan of murdering her husband, from whom she was parted.

It was alleged that she went to his house, hid there, and shot him while he was asleep.

She told the judge: "I wanted to make a gesture of reconciliation. I entered my husband's room, expecting he would arrive at 11 o'clock and would read for a time before he fell asleep.

"He arrived sooner than I expected and was accompanied by a woman. For three hours I heard all that passed. Finally, the woman departed."

It was then, it was said, that Mme. Delaris shot her husband.

NAPOLEON'S CAMEL SHOWN

Stuffed Dromedary Will Feature Egyptian War Museum at the Louvre

Paris.—The dromedary which carried Napoleon Bonaparte on his Egyptian campaign is coming to Paris. Not alive, but stuffed, the animal has been the centrepiece of an exhibition in the Napoleonic museum on the island of Aix. It will figure in an exhibition shortly to be opened at the Louvre Museum dealing with Napoleon's Egyptian war.

SQUATTERS' RIGHTS

Kalk Bay, South Africa.—Fishermen liivng in condemned quarters here for generations won their battle against eviction and they will be rehoused in new tenements on the same site.

GROUNDED IN JUNGLE WOMAN FLIER UNHURT

Joan Parsons Spends Week With Natives Before Continuing Flight

Dar-es-Salaam, Tanganyika.—Miss Joan Parsons, the Leamington airwoman who was forced down in the jungle on a Cape-London flight, gave a dramatic story of her adventures on arrival here.

"I completely lost my bearings," she confessed. "As it was getting dark, I knew I must come down before sunset.

"So I searched for the flattest ground available and spotted a large clear piece near a village. Landing in some long grass, I thought for a moment that the machine would overturn, but luckily it did not.

"I amused myself by shooting off the heads of the long grass-stalks with my revolver in case I had to spend the night in the machine in a country infested with wild animals.

After 20 minutes natives arrived, and I showed them by signs that I wanted to sleep.

"They understood and took me to Uga, a village an hour's walk away. There I found an empty mission station which had a bed but no mosquito net. I slept on rush matting, and my supper consisted entirely of bananas."

It was more than a week before she could continue her flight to Nairobi.

TO PRODUCE MILK LAW

London.—When asked at a joint committee of the Lords and Commons dealing with the Food and Drugs Bill, if the Government intended to bring in a milk bill this year, Robert Bernays, under-secretary, ministry of health, said he thought they could proceed on the assumption that the government was going to produce a bill.

AUSTRALIAN PENSIONS PLAN COVERS ALL CONTINGENCIES

Premier Lyons' Legislation In Effect After Five Weeks' Debate

AFFECTS 1,850,000

Canberra.—A vigorous struggle by Prime Minister Joseph Lyons' government has assured 1,850,000 of Australia's population of almost immediate sickness and disability insurance, old age, widows' and orphans' pensions, whether they want them or not.

The national health and pensions insurance bill and the national health and pensions (contributions) bill under which the plans will be given effect passed through both houses of parliament after five weeks of vigorous debate.

The scheme is compulsory and applies to all persons in the commonwealth over 14 and employed under a contract of service, except persons employed otherwise than in manual labor at more than £365 ($1,442) annually and certain other special classes to whom the scheme is unnecessary or unsuitable.

These benefits are provided under the insurance part of the bills: Free medical attention and treatment, including medicine and certain medical and surgical appliances, sickness benefit of 20 shillings ($3.95) a week for a man and 15 shillings ($2.95) for a woman, plus an allowance of 3s 6d (67 cents) a week for each dependent child less than 15 years old; disablement benefit of 15 shillings ($2.95) for a man and 12s 6d ($2.38) for a woman plus allowance for children. The disablement benefit would go to men and women no longer eligible for medical or sickness benefits owing to more permanent nature of their disability.

Under the pensions scheme, old age pensions of 20 shillings a week for men and 15 shillings for women are provided. Ages of eligibility are 65 for men, 60 for women. In each case the usual allowance for dependent children will be made. Old age pensioners will be entitled to medical attention and treatment, including medicines, for the rest of their lives.

Initially weekly payments will be three shillings (57 cents) for men, two shillings (38 cents) for women. The worker and the employer each will pay half. Doctors would get 11 shillings ($2.09) a year for each of 1,500 patients, giving them an income from that source of £825 ($3,258) a year.

WINDOWS MUST BE CLEAR

Introduce Regulations to Curb "Undesirable" Cafe Influences

Tokyo. — In order to lessen an alleged undesirable influence by cafes, police are considering a rule forcing all such places to install transparent windows and to light interiors brilliantly, so that all that transpires inside can be seen from the street.

HORSE NAMED HITLER AROUSES NAZI WRATH

Owner Gravely Informed Title Must Be Changed

Manila.—When the German consul in the Philippine Islands learned that one of the horses at the government-owned stock farm had been named Hitler he lodged an official protest.

The government gravely instructed the director of the farm to change the horse's name, and it has been rechristened Hedjaz.

Hedjaz is a small kingdom near the Red sea which has no consul in Manila.

NERVOUS BREAKDOWN THREATENED BLACK MIKE AT DETROIT

Job Dismissal May Be Blessing For Manager Mickey Cochrane

Black Mike Verging Nervous Breakdown

(By Bill Braucher, Central Press Canadian Sports Writer)

CLEVELAND, Aug. 11—One of the Detroit baseball writers who is a good friend of Mickey Cochrane's told me recently that it would be a swell break for the Mick if he were kidnapped and held prisoner until after the world series.

"If that ball club doesn't start winning pretty soon," he said, "I wouldn't be surprised to see Cochrane come into the ball park some afternoon, pick up a ball bat and mow 'em all down. He's the world's champion worrier, and he isn't any farther than a jump and a half ahead of another nervous breakdown right now.

"It was different when the team lost while Cochrane was playing. He expended some of that stored-up energy on the diamond. He always was one of the hardest workers on the club. He hated to lose, but at least when he was playing he could work off some of the pressure of defeat. But on the bench! You'd feel sorry for the guy when the team was losing, with the Mick sitting there eating his heart out, and nothing he could do about it."

All For The Best

So, after all, what appeared to be a crowning act of ingratitude on the part of the Detroit ball club when Black Mike was dismissed, may be a blessing in disguise. Having known Cochrane, and admired his great fighting spirit since he came up to the A's 13 years ago, we'd hate to see baseball get him down, as it did once before, when he flew west in search of peace and health on a Wyoming ranch.

His summary dismissal left many of the fans guessing. Baseball is a business, of course, just like the manufacture of automobiles in Detroit, motor's capital. And when a business isn't getting anywhere, changes have to be made. Cochrane's removal, however, was so sudden and unexpected that the baseball world was dazed.

A $45,000-a-year manager tossed aside with no more emotion than a motorist shows in the act of discarding a cracked spark plug!

It was not surprising that many of Cochrane's friends, notably Lefty Grove of the Red Sox, exclaimed that the Mick was being given a dirty deal.

But I think Cochrane himself will be glad this happened, even though dismissal seems unnecessarily cruel in view of the fact that the Tigers have floundered this year Cochrane never would have quit fighting. Without adequate pitching, the club seems destined to go on losing, and every defeat would bring the once greatest catcher of them all closer to physical and mental collapse.

Recently Cochrane announced he wanted to catch again. When he told reporters that Owner Briggs had given his consent, provided a physical check-up revealed no danger, Cochrane was attempting what many of his friends believed was impossible. And doing it because there was no other way out for him. He no longer was able to sit there on the bench and watch the team being beaten.

Mickey Cochrane, who in four full seasons with Detroit Tigers, led them to two American League pennants, one world's championship, and two second places, leaves his Detroit stamping grounds, Briggs Stadium, after severing his connection with the motor city organization. Mickey's summary dismissal came as a shock to the baseball world, but may have been all for the best for the once great catcher who had been worrying himself to death on the bench.

His dismissal may turn out to be a move that averted tragedy. A year ago Cochrane fought his way back from death when a fast ball fractured his skull. The Mick is 35, and should have many years ahead in which to enjoy a fortune he earned the hard way. Return to the game after an injury that came so close to being fatal would mean that he worked in constant danger.

Suppose Black Mike had taken up the mask and mitt again, and something had happened. How would the baseball world accept it? What would be the responsibility of the ball club? As an employer of men, as a business concern using ball players rather than expert mechanics, how would the Detroit Baseball company look then?

Cricket Results

LONDON, Aug. 12—(CP Cable).—Derbyshire climbed ahead of Essex into fifth position in the English county cricket championship Thursday with a six-wickets victory over Worcestershire. It was the only match concluded a day ahead of schedule.

The scores:

Worcestershire 146 and 153 (Gibbons 51 not out, Copson six for 38); Derbyshire 172 and 130 runs for four wickets; at Derby.

Close of play scores in other games started yesterday follow:

Northamptonshire 214 (Snowden 64, Nichols five for 84) and 22 runs for two wickets; Essex 216 for six declared; at Westcliff.

Kent 107 (Edrich four for 15; J. Smith four for 49); Middlesex 158 for four; at Lord's.

Glamorgan 239 and 82 for four; Hampshire 280 (Walker 91, Pain 77); at Portsmouth.

Lancashire 160 and 11 runs for no wickets; Somerset 233 (Burrough 64, Iddon five for 37, Rhodes four for 80); at Weston.

Leicestershire 186 and 100 for two (Berry not out); Sussex 597 for seven declared. (John Langridge 170, James Parks 146); at Hove.

Warwickshire 263 and 10 runs for no wickets; Yorkshire 324 (Mitchell 124, Leyland 98, Mayer five for 72); a Leeds.

Australians 204 for four (McCabe 67); vs. Surrey; at the Ovai.

Rain again cancelled play between Gloucestershire and Nottinghamshire at Cheltenham.

20% Off
ON ALL
Fish Plug Baits
SATURDAY ONLY
JUNE BUGS Special 7c
THE MORE YOU BUY-THE MORE YOU SAVE at CHOWN'S
PHONE 729

LACROSSE
(CANADA'S NATIONAL GAME)
TONIGHT – 9.00 P.M. D.S.T.
GEORGE ST. LACROSSE BOX
Long Branch vs. Peterborough
Adults 25c Children 10c
This includes admission to stands

Senior Baseball
C.O.B.L. PLAYOFF
OSHAWA SENIORS
vs. THE PETES
RIVERSIDE PARK
SATURDAY, AUG. 13, 3 P.M.
ADMISSION 25c MAIN STAND 10c
River Stand Free — Children 10c

Westclox Cops Softball Win Over Keene

(Examiner Correspondence.)

KEENE, Aug. 12.—Westclox took the first game 14-3 of the three-out-of-five playoffs, over Keene last night in a poor brand of ball. Margaret Snowden pitched good ball for Westclox alolwing 12 scattered hits.

McDowell started for Keene but had difficulty with her control and gave way to Warner in the sixth. Westclox got 13 hits and 10 walks.

Hawthorne led at bat with three hits, and Sturgeon and Cosley clicked for two apiece. H. Nelson, Wood and Cocks got two apiece for Keene. H. Nelson, McDowell and Wood supplied the fielding features; Hawthorne, Allison and Merrett shone defensively.

Westclox: Mortimer, 1b; Ferguson, ss; Allison, b; Hawthorne, 3b; Sturgeon, cf Merrett, lf; Selkirk, rf; Corley, c; Snowden, p.

Keene: H. Nelson, ss; D. Warner, 2b, p; Wood, 3b; Mills, lf; G. Nelson, cf; Cocks, c; McDowell, p, 2b; Miller, rf; Bell, 1b.

	R	H	E
Westclox	14	13	4
Keene	3	12	9

Lawn Bowling

By HERB MARTIN

On August 23rd, 1910 or just about 28 years ago the British Lawn Bowlers made their first visit to the Peterborough Lawn Bowling Club. At that time the greens were situated on the corner touched by Aylmer street, Brock street and Bethune street. There have been many changes in our club since then and we doubt if any one of our present members was a member at that time.

We have no record of the game that was played on that afternoon but we have, hanging up in our club house, a photo of both British and Peterborough bowlers taken during the process of the game. We were personally acquainted with all of the 16 Peterborough players who played against the visitors on that occasion. Included in the group were: Robt. Kerr, Dr. N. Greer, R. R. Sturgeon, R. M. Waddell, D. Moore, Dr. Marshall, F. Mitchell, R. Soden, J. McIntyre, T. Brightman, J. Fitzgerald, J. McKone, Dr. Halloway, W. M. (Pete) Lang, T. Pratt and D. Bellegham.

As far as we know there are only five of the group now living: Robt. Kerr, Toronto; R. Sturgeon, Pt. Stanley; J. McIntyre, Richard Hall Ltd. city; J. McKane, Peterborough Business College and W. M. Lang, Customs Collector, Peterborough.

There are many of our present day bowlers, no doubt, knew all of these men or most of them at least and can recall many pleasant games played on the old greens or on the "postage stamp" as was then the nickname for our grounds.

Thursday's Scores.

Skips		Vices	
R. Dyer	25	J. Fitzpatrick	6
J. Skinner	23	H. G. Walker	13
K. Sloane	26	J. Kingsbury	10
J. Sedgewick	18	H. Renaud	15
Leads		Seconds	
C. Mowry	24	N. Killingbeck	15
P. Black	18	P. Moore	13

Tournament Results:

At Uxbridge—Irish trebles with 10 rinks entered, two from here. Mrs. H. Staunton's rink won the high singles, to receive English vases with Mrs. L. Bearne and Mrs. H. Beatty on the rink. The second rink composed of Mrs. L. Yeotes, Mrs. A. Heckman and Mrs. J. Coursey won two games but lost out in third.

At Belleville—Ladies rinks, 18 entries, 2 from Peterborough. Mrs. H. Russon, Mrs. H. McIlmoyle, Mrs. H. Renaud and Mrs. J. Arnold formed a foursome to win the high single and fancy bath robes. Mrs. L. Riley, Mrs. W. Greenslade, Mrs. C. Williamson and Mrs. L. Deyman composed the second rink.

Y's Men's Midgets Win Lacrosse Fray

Y's Men's midget lacrossers copped an 8-1 win over Kinsmen at the George St. Arena last night. The losers had but one sub and they tired badly as the strong Y's Men's crew turned it on in a neat showing with good passing and checking. Their goalie kicked out a bunch of hot ones to keep down Kinsmen's count. All the winners looked good in this affair while several of the losers turned in a first-rate performance, and the rest tried hard.

G. Easton scored the first goal on a pass from J. Easton, the only score of the first quarter. Martin made it 2-0 in the second on McMahon's assist, and Martin got another alone shortly after. Land tallied for the winners and then B. Dundas counted on Martin's assist. Plumpton drew only penalty. In the third, Land scored from J. Easton and Martin got one by himself. Mattucci broke through for the lone Kinsmen tally. Martin shot in one more in the fourth to end it. The teams:

Y's Men: Goal, Willshaw; defence, McMahon, B. Dundas; centre, Land; wings, G. Easton; rover, Martin; subs, D. Dundas, Dunsford, Joiner.

Kinsmen: Goal, Miller; defence, Mattucci, Bloom; centre, Plumpton; wings, Welch, Rochetti; rover, Griffin; sub, Cournyea.

Juvenile Practice

The P.C.I. Juvenile O.B.A. team, which meets Toronto in Ontario playdowns, August 27th, will hold three practices within a week at Riverside Park, commencing tonight at six o'clock.

SPORTS -DAY BY DAY-

Digging Up the Local Dirt With the Odd Chuckle or Two

By CEC. PERDUE

LONG BRANCH lacrossers play the Petes here tonight at nine in the George St. arena. When we say that, we're doggoned if we know what else to add. Except that the Petes have a win here here over 'em and a tie in Long Branch. They are supposed to have bolstered and, if so, will be tough. But fans can judge for themselves and we have no doubt but that there will be another big crowd, weather permitting, of the many local and district followers of the fortunes of our gutted-stick gees. The locals have built up a big following and deservedly so, as the Petes are not only winning most of their home fixtures but dishing up all kinds of action. Folks realize they get their money's worth at the lacrosse stadium Friday nights—and tonight should be no exception.

• • • • •

AND TOMORROW the ballsters hold sway in the afternoon at Riverside Park. Oshawa GM-men play the Petes in the second game of the four-in-seven C.O.B.L. final serial. We trust this second chapter is better reading for home consumption than the one a week ago in Oshawa. And we have a hunch it will be. The Petes are due to blast the ears off the Motor Citizens and, by golly, let it be now! It'll be a real oldtime baseball playoff scrap with the managers and players of both sides fighting for every point. And it ought to pack in the customers like a fire sale.

• • • • • •

Pitching Will Decide It

WHILE the GM-men outhit and outfielded the Petes in the short C.O.B.L. schedule, we doubt if they outhit our gang much when you count in our exhibitions. And anyway it is the pitching that counts most in playoffs. We have an edge on 'em in hurling, that is on paper — though paper profits are nebulous things at best. We learned that word once while on a spree with a collitch professor and we use it whenever the opportunity presents! It means hazy, vague or indistinct—not counting much. If McNally throws here tomorrow, and is in his real form, we still beat the britches off the 1937 loop champs. Or if Kitch is in there hurling his usual good ball against the Motor Citizens, we should beat 'em. We dunno who will hurl for us, but it'll no doubt be Jack Turner for them.

• • • • • •

IN A SORT of editorial writeup, the Brooklin bozo who wrote up that riotous Brooklin-Petes' lacrosse melee of a week ago said: "The Dodgers travelled to Peterborough Friday. It was warm and the boys were weary after their hard games of the week, but ready to play no matter what happened. The game started off very rough with Peterborough checking and pounding the boys from start to finish. The crowd was not like the kind of crowd found at Brooklin home games. They kept shouting for their club to put our boys down, which they made a good job of. The Peterborough club lead in every period and finished with a 13-6 score. On the 15th of August, the Peterboro' club comes to Brooklin and the boys are getting in shape to redeem their loss and win on that date." It looks like "our boys" got a tough deal down here, according to the slightly biased Brooklin chap, eh?

• • • • • •

Roamin' In The Gloamin'

OVER AT THE BOWL last eve, a goodly gathering saw Omemee take an 8-3 win over Motorists in the first of the round-robin playoffs. Or at least they saw seven or so innings, the last few being run off in darkness. If this odd ruling, requiring a full nine frames to be played before it is a game, is maintained, it is up to the loop executive to see that games start on the dot. It's not fair to either squad to finish up in semi-darkness. The O's had one big inning and fine pitching, with neat clubbing and fielding, to earn the nod. Motorists' twirling was good, too, except for one inning. The Westclox and Motorists clash at the Bowl at seven tomorrow night.

• • • • • •

WESTCLOX LASSES took keen delight in taking the Keene damsels in Keene last night by a 14-3 score. In the first of the five-tilt gals' softball finals. Marg Snowden hurled fair ball and had hitting help from the rest of the Delahaye squad, whilst Bea McDowell had mound trouble for Keene, D. Warner winding up on the home hilltop. Lots of hits and quite a raft of miscues in the chill of the e'en. Second struggle is at the Bowl at seven tonight and third one will be Monday here in th twilight. The Keenesters have to cop this one tonight or their chances are skinnier than a skeleton's shadow, but Ivan's outfit surprised the Clockers in sectional playoffs, and may do it again. The fray will draw fans from miles around.

• • • • • •

What, Hockey Already Yet?

NO province-to-province puck transfers permitted by the C.A.H.A. this year after Sept. 1st, which is but three weeks away. O.H.A. transfers may be made up to Oct. 15th, unlike grid moves which end Sept. 1st, and no doubt some of the hockey gypsies are getting set these days to see a little country. Nothing new here in hockey, the grid game claiming most of the officials' attention at the moment. Godfrey at the Trenton Air Force has been promoted to Group Captain but will retain his interest in the winter pastime, and the Quinte columnist says there are several new faces seen at the Air Camp these days, including those of two Belleville players. He adds that Speedy St. Louis has become a poppa.

• • • • • •

RUGBY it gives off, too, when the days start to shorten and the night air becomes chillish. Nothing much on the Orfuns yet for a day or two, but action right shortly. They should be practicing within a week or so. Sure they should. Balmy Beaches are making plans now and will start in the near future to workout, with a mighty bolstered squad. And the Montreal Nationals, with no less than 15 of last year's Big Four Indians signed, have their first drill on Monday. They have Tommy Burns, Johnny Ferraro, Ernie Hempey and Ed Barnaby—just to give you folks an idea of the class of men they'll play! Beaches have Faust, Manorek, Curly Krug, Sirdevan, Casson, Charlie and Ab Box and others of like calibre. Sarnia Imps will get under way soon with their usual powerful aggregation. Even the Galloping Ghosts of Cobourg start training next Monday. They expect to be grouped this fall with Kingston, Belleville and Trenton. No more Lindsay or Oshawa football teams, it seems.

• • • • • •

GRAB-BAG: We're informed definitely by club officials that Lefty McNally will get a chance for revenge tomorrow against Oshawa... Local men's softball winner will likely be facing Preem Whitely again as his team leads in Oshawa playoffs....Y's Men's midget lacrossers knocked over Kinsmen, 8-1, last eve....Clyde Engle of Toronto may be here Aug. 29th and 30th to give baseball lessons....In Southend Loop tussles last night, Cogs nosed Quakers out 11-10 as Keene took a 15-6 win over Little Harlem....Leaving Quakers and Leafs tied on top with Cogs, Harlem and DeLaval tied for second; the Leafs and Quakers clash Monday....Hamilton Lions Club want to have a ball game here under the lights, having rented a set for a few weeks, but the Petes can't be bothered now with exhibitions....Canadian Open Golf championship will be run in Toronto on Aug. 18, 19 and 20; send entries by Aug. 10 to B. L. Anderson at 357 Bay St., Toronto....Three umps were used in the men's melee last eve at the Bowl; and some players claim they therefore made three times as many mistakes.... Harness hoss races will be held at the big Exhibition here next week, two a day on Thursday, Friday and Saturday....More grid chatter here tomorrow....Last night's cold snap had a few skinny gents, we'll bet a shilling, sneaking up to the attic to see what the moths had left of the old red flannels!

SPORT SPICE

By EDDIE BRIETZ

NEW YORK, Aug. 12. — (AP) — Promoter Mike Jacobs has just received—and framed—his credentials as admiral of the fleet of American Air Lines . . . Mike is also a volunteer member of the Fair Haven (N. J.) fire department . . . You can buy a beer in Dempseys two spots all afternoon watching moving pictures of famous fights of the past flashed on the screen.

When you are introduced to Eddie Mead's latest fistic importation, he bows and hands you a card reading as follows: "Milica Theodorescu, Boxer International, Studiant de Sciences Commerciales et Politiques" We bite . . . Anyway the guy would seem to pack some class out of the ring if not in it . . . Forty-five minutes before the Ambers-Armstrong show was to start, Mike Jacobs counted the corporal's guard in the Polo Grounds and said: "I am being crucified, this thing will be a private fight" . . . Gunnar Barlund is the only fight pro Finland ever developed.

Loyalty in the prize ring: Pedro Montanez's contract with his manager (Lew Burston) expired . . . another chap offered Pedro $10,000 to sign with him . . . Pedro said "no" . . . A week later this fellow increased the bid . . . The next day Pedro went to Burston and said, "Write up a new contract on the old terms" . . . The former Helen Hicks says Patty Berg will be the next women's golf champion and we wouldn't be surprised.

Louis Will Have 4 Fights In '39

NEW YORK, Aug. 12 (AP).—Joe Louis, the heavyweight champion, has just announced he will fight four times in 1939, and it would seem some four fellows are heading for a ringfull of trouble.

Louis will box next in Madison Square Garden in January, according to Jacobs' plans. Max Baer—"The new Baer"—is expected to be the opposition on the Pacific coast in April, with June and September bouts outdoors in New York.

Mike Jacobs, who thinks slightly more of Joe than he does of his right eye, said yesterday the champion would not fight again this year. "Joe is willing but his managers ain't" commented Michael, "they're afraid the income tax people will take most of his dough."

St. Catharines Tops Mimico By 10-8 Count

MIMICO, Ont., Aug. 12 (CP).—Clever passing plays and team spirit have brought St. Catharines Athletics to within a few steps of defeating last year's Dominion Senior Lacrosse finalists, Orillia Terriers, in their own league schedule.

Athletics increased their lead in the Ontario Lacrosse Association race to four points over the 2nd place Terriers last night by defeating Mimico Mountaineers here 10-8. A victory over the Terriers at Orillia Saturday would almost assure St. Catharines of the top at the schedule's end.

Last year Mimico finished ahead of Orillia, but the Terriers won in the playoffs and advanced to the Dominion finals. Athletics are determined the feat will not be repeated and a win at Orillia would convince them they are ready to spill any club playoffs.

The extent to which the Athletic's game has developed was demonstrated in last night's win. Met by terrific checking, they still made passes count when they had to come from behind in the late minutes. Al McLean's fourth-quarter goal brought Mimico level at 7-7, but the A's poured down on the home club's goal with an attack that set the Mountaineers far back on their heels.

St. Catharines' team has been developed from runner-up to league leader by the addition this season of Billy Wilson, Joe Cheevers and Wandy McMahon, all experienced players from other Ontario centres. With their coming, the play of youngsters who were with the A's last year has improved and the club has taken on a new will to win.

Secondary only to the first-place fight is the scrap for fourth position, which will be renewed tonight. Fergus Thistles will invade Brampton to play the Excelsiors who lead them for fourth spot by four points.

Tigers Chalk Up Junior Ball Win

Tigers hung up another Junior Baseball League win at the Ex. last night, getting a 9-6 nod over Cubs. Fine flinging by Sanderson, as he struck out 15, and scattered eight hits, gave Tigers a second-place tie with Pirates—the Tigers-Pirates' winner to play off with P.C.I. for the league title, probably next week. Cubs used some of Ralph's team with Todd on the slab fanning nine. The winners bunched hits in two frames to win. McDermott and W. Shea hit triples, while Mortimer, Wade and Morley led the Tigers with two hits each. Hollingsworth topped the Cubs with two. The teams:

Cubs.—Weir, 2b; Thomas, rf, 1b; Hollingsworth, lf; Todd, p; Northcott, c; Kirby, ss; Condon, 3b; Armstrong, rf; Castle, 1b; McCormick, cf.

Tigers.—W. Shea, ss; Mortimer, 2b; Wade, 3b; B. Shea, cf; Barnes, lf; Smith, 1b; Sanderson, p; Morley, rf; McDermott, c.

		R.	H.	E.
Cubs	002 020 2	6	8	1
Tigers	000 405 x	9	11	3

Umpire—V. Gerrard.

Cricket Notes

Tomorrow (Saturday), Petergorough Club will play Toronto Cricket Club at the Oval.

The team will be selected from the following players, who are requested to be on the grounds at 1.45: F. Dyer (Capt.) Rev. G. F. Kelly, J. Lawrence, S. Lorne, J. Chambers, G. Langhorne J. R Bell, A. B. Burrows, R. N. Stuart, L. Gould, J. Barry, V. Coleman and G. Caird.

Whitaker's C. C. plays Oshawa in Oshawa.

The Editor Swings

Former marine world's heavyweight boxing champion, student of Shakespeare, and now a member of the working press, Gene Tuney takes a lusty cut at the ball in a charity game played by the staff of the Connecticut Nutmeg, of which Gene is a columnist in good standing. After watching him cavort on the diamond, experts were unanimous in the opinion that the manly marine chose wisely when he chose the ring.

Kawartha Crees Top North Group

By capturing 10 points within a week, Kawartha Crees bounched into the lead in the North group of the Kawartha Tennis League as they won two 5-1 decisions from Peterborough 'B' and Lindsay respectively. Kawartha Iroquois climbed to second place by virtue of their 4-2 victory on Saturday last.

Complete results of last Saturday's matches are as follows South—Port Hope 4, Peterborough 'A' 2; Quaker 3, Kawartha Hurons 3; North group: Kawartha Iroquois 4, Lakefield 2; Crees 5, Lindsay 1.

Following is the standing of the teams up to and including August 6th:

South Group.

	Games Played	Points
Port Hope	5	17
Peterborough 'A'	5	15½
Quaker	5	14
Kawartha Hurons	5	13½

North Group

	Games Played	Points
Kawartha Crees	7	26
Kawartha Iroquois	7	20
Lakefield	6	18
Lindsay	6	17
Peterborough 'B'	6	15

In the south section only one series of games remains to be played and in the north group the first two teams have one series remaining while the others have

Tomorrow (Saturday), Lakefield are scheduled to visit Lindsay for matches there. The scheduled games between Kawartha Iroquois and Peterborough "B" have been postponed until next Wednesday in order that the former team may be free to join the combined Kawartha Tennis squad which will betake itself to Toronto to tackle the C.N.R. Club of that city in exhibition matches.

American costume jewelry will be introduced into the Straits Settlements.

Increase the Value of Your Car
On the Open Market
Your Car Is As Valuable As It Looks
A NEW PAINT JOB
A New Paint Job will increase the value and improve the look of your car
ASK FOR A QUOTATION ON YOUR JOB
Estimates include taking out small dents.
Sugden & Shadgett
COR. SHERBROOKE & WATER
Phone 3422

GUTTA PERCHA TIRES
PERFECT GRIP
WHEN UNEXPECTED DANGER Says
BAD SLOW CURVE
YOU'LL BE SAFE WITH PERFECT GRIP
GUTTA PERCHA TIRES

THE KEENER EDGE LASTS LONGER BECAUSE IT'S SUPER-THIN
This AMAZING NEW BLADE GIVES 50% MORE SHAVES and SMOOTHER SHAVES THAN ORDINARY SAFETY BLADES
Made of the world's finest surgical steel . . . one-third thinner to provide a more lasting edge . . . Eastman Super-Thin Blades will give you the closest, most velvety, most economical shaves you've had in years.
Eastman SUPER-THIN
THEY COST NO MORE 5 for 25¢
Eastman SUPER-THIN BLADES
"GIVES YOU THE EDGE ON SHAVING"

CLEVELAND'S MOUND STAFF COLLAPSE DAMPENS TITLE HOPES

New York Yankees Are Riding 6 1-2 Games In Front Of A.L. Tribe Falls To Browns In Duo

Boston Sox Muff Chances To Gain Second Position

NEW YORK, Aug. 12 (CP).—Taking it by and large, those Cleveland pitchers certainly picked a fine time to fold up.

New York Yankees, now 6½ games in front of the American League pack, will tell you the tribe elbowers couldn't have chosen a better spot to collapse like so much wildcat oil stock and just about toss their way out of the pennant picture.

First it was young Bobby Feller who began getting kicked around, and lost a "crooshal" one to the Yankees. Next Johnny Allen's sore arm couldn't take it any longer. Then Mel Harder's comeback went back into the mothballs.

And finally, Oscar Vitt, who wasn't used to that sort of thing—especially not after the pleasant experience of piloting Newark's "wonder team" to an International League pennant by 25½ games last season—sent young Al Milnar and old Willis Hudlin to the wars yesterday against the staggering St. Louis Browns, and the same thing happened to them.

Take Double Fall

Buck Newsom, opposing Milnar, tossed a five-hitter, and the Brownies nipped the Tribe 8-7. Then Les Tietje, whose last well-pitched game was beyond the memory of the oldest inhabitant, hurled a six-hitter, and Gabby Street's lads clicked for an 8-2 decision.

Since the Yankees were virtually handed a 9-6 victory by Washington Senators, this twin setback dropped the Tribe a game and a half farther back in the race. The Yanks collected only five hits off three Senators' pitchers, but bases on balls, enemy errors a-field, and Joe DiMaggio's three-run homer were enough to give them the decision without much trouble.

Sox Muff Chances

While the Brownies belted the Indians, Boston Red Sox, who might have climbed into second place as a result, dropped a set to the lowly Athletics. Lefty Grove started against Connie Mack's infants yesterday and not only lost a 5-3 decision, but learned that the arm, which he thought had recovered, is once again "dead."

With such developments as these, together with Monte Stratton's four-hitter that gave Chicago White Sox a 13-1 triumph over Detroit Tigers, there wasn't much action left for the National League yesterday.

Only one game got by an old man weather, Cincinnati Reds nipped Chicago Cubs 8-7 in that one when Ernie Lombardi whacked a homer in the 14th inning to break up the ball game. By the setback, the Cubs lost a chance to move into second place tie with the idle New York Giants.

Yesterday's Stars

(By the Associated Press)

Ernie Lombardi, Reds — His homer in 14th inning beat Cubs 8-7.

Joe DiMaggio, Yankees — Hit homer and single, driving in four runs in 9-6 win over Senators.

Bob Johnson, Athletics — His homer with two on featured winning rally in beating Red Sox 5-3.

Baseball Record

Standings and Results

INTERNATIONAL LEAGUE

	Won	Lost	Pct.
Newark	75	36	.676
Rochester	62	51	.549
Syracuse	57	53	.518
Buffalo	58	55	.513
Toronto	54	60	.474
Jersey City	50	60	.455
Montreal	47	62	.431
Baltimore	43	68	.387

Yesterday's Results

Toronto 5-2, Jersey City 3-3.
Syracuse 4-6, Montreal 3-3.
Buffalo 8, Newark 1.
Rochester 2, Baltimore 0.

AMERICAN LEAGUE

	Won	Lost	Pct.
New York	64	32	.667
Cleveland	57	38	.600
Boston	55	40	.579
Washington	52	51	.505
Detroit	49	53	.480
Chicago	41	50	.451
Philadelphia	36	59	.379
St. Louis	34	65	.343

Yesterday's Results

New York 9, Washington 6.
Philadelphia 5, Boston 3.
Chicago 13, Detroit 1.
St. Louis 8-8, Cleveland 7-2.

NATIONAL LEAGUE

	Won	Lost	Pct.
Pittsburgh	62	36	.633
New York	57	44	.564
Chicago	56	45	.554
Cincinnati	55	46	.545
Brooklyn	47	52	.475
Boston	46	51	.474
St. Louis	43	56	.434
Philadelphia	30	66	.312

Yesterday's Results

x-Cincinnati 8, Chicago 7.
x—Fourteen innings.

AMERICAN ASSOCIATION

Yesterday's Results

Columbus 11, St. Paul 5.
Indianapolis 5, Milwaukee 0.

Wednesday Night's Results

Toledo 13, Columbus 3.
Minneapolis 3, St. Paul 1.
Louisville 6, Indianapolis 2.
Kansas City 12-0, Milwaukee 10-2.

Fights

(By The Associated Press)

Grand Rapids, Mich. — Wesley Ramey, 134½, Grand Rapids, outpointed Eddie Brink, 140, Scranton, Pa. (10).

New York.—Jarl Johnsen, 190, Norway, outpointed Mike Alfano, 190, Brooklyn (8).

HIS 100TH WINNER

BATH, England—(CP). — Riding Lecco to victory here recently, Gordon Richards, famous jockey, was astride his 100th winner of the season. He piloted two more "firsts" home the same afternoon.

APPOINT NEW COACH

WEST HAM, England—(CP). — West Ham United directors have appointed R. John, Arsenal and Welsh international player, as coach. John was with the Gunners 16 years.

Big Punch Of the Pirates

For years and years Pittsburg Pirates have been blessed with good outfielders, good both in the field and at the plate, but not by any stretch of the imagination sluggers. At last they seem to have acquired some one who can knock the ball lop-sided and look where they are! The young man in question is Johnny Rizzo, ABOVE, purchased from Columbus and the St. Louis Chain Gang for a reported price of $40,000... and worth it! Johnny is currently leading the team in home runs and runs-batted-in and is one of the season's outstanding rookies.

Motorists Lose To Omemee, 8-3

Omemee men softballers last night took an 8-3 decision over the Motorists at the Bowl to win the first game of the round-robin playoff series. A big crowd saw a lively scrap, full of arguments, with the last inning being run off in the darkness. Nine innings must be played in these tilt sor the game does not count. Next fixture is Saturday night in the Bowl between Westclox and Motorists at seven.

Lefty Stephenson pitched five-hit ball for the O's in a neat slab showing, fanning six and walking three. Dave Wilson of Motorists hurled excellent ball, except for a bad fourth frame when five runs scored. He gave up nine hits and three walks, striking out seven. The Omemee flinger had better support. Defensive features were supplied by Pogue, C. Weir, Playford, Montgomery and A. Weir. Brooks and Pogue led Omemee at bat with two hits each, as Williamson and Parsons hit doubles. For Motorists, Smith led with two safeties, and Playford banged out a three-bagger. The teams:

Motorists—Starr, 2b; Dorrington, 3b; Conroy, ss; Montgomery, rf; A. Weir, lf; Smith, 1b; Calladine, c; Playford, cf; Wilson, p; Walsh.

Omemee; Brockley, rf; Williamson, lf; C. Weir, ss; Parsons, 3b; Rehill, 1b; Jones, 2b; Pogue, cf; Brooks, c; Stephenson, p.

Score by innings:	R.	H.	E.
Motorists .....000 111 000—3	5	4	
Omemee .....000 500 12x—8	9	2	

Umpires — Board, Ranger and Scates.

Bisons Swamp Newark 8-1

TORONTO, Aug. 12.—(CP).—The Buffalo Bisons can take a hint. Arriving home yesterday they found they were consigned with the six other clubs to a new International League with Newark off in a class and a league of its own.

This has been the general opinion around the league for some time but not until the Bisons looked in "the Buffalo Times" yesterday did they find it in print. There they were in a seven team league.

They took the hint—and how. Last night they belted three Newark hurlers 8-1 to open a five-game series before a crowd of 5,500.

But elsewhere in the league no one made much headway toward overhauling the flying Bruins. Syracuse whipped Montreal in both ends of a double bill, 4-3 and 6-3. Jersey City lost the opener to Toronto 5-3 and then came back to win 8-2 and old Nubs Kleinke shut out Baltimore for the Rochester Red Wings 2-0.

Ken Ash pitched a brilliant game for the Bisons, limiting the Bears to five hits while his mates were ganging the starter, Atley Donald, and two other Newark hurlers for nine hits. Eddie Boland and Mike Tresh did most of the damage. Boland drove in four runs with a double and a single and Tresh collected a two-bagger and two singles.

Brinton Gains League Points C.C.F. Expense

The lack of finishing in front of the goal cost the C.C.F. two league points last night, when the Brinton defeated them by the score of three to one, on King Edward Park, before a fair attendance of spectators.

Lacked Scoring Punch

Exchanges were of an even character, in the early stages, with C.C.F. being more aggressive on the attack to find Adams, Brinton goalie responding with a smart exhibition between the goal posts. Once Thorn went right through to deliver a rocket drive past the upright. A little later, McLeod took advantage of the Politicians being too far up the field and sent a pass right up the centre where Clark gathered up the ball quickly to pick the inside of the upright with a right footer. The C.C.F. went right back to harass the Brinton defence inside their own half but their parting shots were wide of the mark or they tried to carry the ball through towards goal. They relaxed a little to permit the Carpet boys to reorganize their lineup with the addition of Leether and Castle to complete their quota. A break away by the Brinton forwards terminated in a shot hitting the inside of the upright into the hands of the custodian. Just before the interval, Clark rattled a shot against the far post which resulted in Evan scoring from the rebound. Brinton 2, C.C.F. 0.

Muff Opportunities

On resuming, Jones took up the centre half position, thereby making the Brinton at full strength. The breaks went against the C.C.F. in two ways when the Brinton goalie allowed the ball to go through his hands. The Politicians claimed a goal but the refree adjudged otherwise. On the next raid, Thorn registered the best goal of the season from twenty yards out. Their success was not long because Clark registered a similar goal at the other end, when Dinesin stopped the ball but there was too much force behind it. Within the next minute, a penalty kick was awarded the Politicians. Eddie Jobe was trusted with the spot kick but it struck the far corner of the upright to go past. Brinton Athletic 3, C.C.F. 0.

Goal scorers—Clark (2) and Evans.

The teams:

C.C.F.—W. Dinesin, goal; W. Beggs and G. McDonald, full backs; H. Latham, F. Dyer and J. Dinesin, halves; E. Jobe, S. Henwood, A. O'Halloran, P. Thorn and R. Smelt, forwards; sub, F. Lawrence.

Brinton—J. Adams, goal; Asa Downer and Art Downer, full backs; N. Downer, E. Jones and J. McLeod, halves; D. Leether, D. Evans, S. Clark, H. Castle and G. Downer, forwards.

Referee, T. Foster; linesmen, J. Parry and J. Flynn.

Long Branch Here To Play Lacrosse

Provided they retain the Mimico senior star, McWhinney, the Long Branch lacrossers stand an excellent chance of knocking off the Petes here tonight in their O.L.A. senior "B" fixture. The O.L.A. awarded McWhinney, who had played five senior games, to Long Branch but lately the East York squad has laid claim to this player. Long Branch, after losing to the Petes here early in the summer, held the locals to a draw at home and gave Brooklin a hard battle recently in Brooklin, losing by two goals. Hence, they are likely to put up a stiff fight Friday here against the classy Petes. It is a scheduled fixture and both squads are battling to keep up in the hunt in this grouping.

Another huge crowd of fans is expected out tonight to see the lacrosse fixture. The last two contests have been real battles and have kept big followings of the gutted-stick game excited and entertained at the keen action. Tonight's tussle should be no exception and another fray packed with action may be anticipated. Preceding the senior scrap a midget game will be run off in the arena at 8.15 o'clock between the Y's Men's team and Kiwanis.

Pair Of Track Champions

JESSIE STOTT
Hamilton Olympics

MARY HAYDON
Toronto Laurels

Records were scattered to the winds with great regularity in Halifax, where the Dominion's feminine track and field stars gathered for the annual Canadian championships. Here are two of the winners, Jessie Stott, of Hamilton Olympic Club, who clipped 1-10 second from the old record as she won the 60 metre junior hurdles in 9:6 and Mary Haydon of Toronto Laurels, victor in the senior high jump, in which she finished ahead of Ruth Maclaier, of Montreal. Four feet 11 1-4 was her mark.

Major League Leaders

(By the Associated Press)

NATIONAL LEAGUE

Batting—Lombardie, Cincinnati, .354.
Runs—Ott, New York, 86.
Runs batted in—Ott, New York, 85.
Hits—McCormick, Cincinnati, 146.
Doubles—McCormick, Cincinnati, 31.
Triples—Mize, St. Louis, 12.
Home runs—Ott, New York, and Goodman, Cincinnati, 27.
Stolen bases—Hack, Chicago, and Scharein, Philadelphia, 11.
Pitching — Blanton, Pittsburgh, 9-1.

AMERICAN LEAGUE.

Batting—Travis, Washington, .349.
Runs—Greenberg, Detroit, 93.
Runs batted in—Foxx, Boston, 109.
Hits—Lewis, Washington, 138.
Doubles—Cronin, Boston, 30.
Triples—Heath, Cleveland, 13.
Home runs—Greenberg, Detroit, 38.
Stolen bases—Crosetti, New York, 16.
Pitching — Ruffing, New York, 15-3.

Norwood Beats Havelock 8-4

(Examiner Correspondence.)

HAVELOCK, Aug. 12.—Norwood's softball squad visiting the "Wreckers" at the Havelock Park last evening, handed the latter a 8-4 setback in eight innings of play. The local boys, without any games for over a week, did not display their usual form, except for the fifth and sixth innings, when they collected all four runs. Both teams had several errors in fielding the ball.

Brunton for Havelock and Webb on the Norwood mound both went the full route, the former collecting seven strikeouts, and the latter five. Brunton was touched for 13 safeties and five walks, while Webb allowed 12 safeties and only one pass.

Norwood took the lead in the first stanza and maintained this throughout the game. The Wreckers, five runs down in the fifth, got into stride, collecting two counters and adding another pair in the sixth. The visitors held them scoreless however, in the next two innings, themselves collecting three more runs.

Gordie Puffer, Norwood's catcher, took the batting honors with a triple and three singles in five times up. The teams:

Havelock.—McMullen, cf; Ketchen, c; McCutcheon, 2b; Kennedy, lf; Peters, ss; Moore, 3b; Bedford, rf; Puffer, 1b; Brunton, p.

Norwood.—McMaster, ss; Scott, 1b; G. Puffer, c; Richardson, 3b; Ennis, cf; Webb, lf; Fleming, rf; W. Webb, p; Rogers, 2b.

Score by innings:	
Havelock .....000 022 00—4	
Norwood .....103 010 21—8	

Umpires.—P. Voyer at plate; D. Clarke, bases.

Ball Playoffs Here Tomorrow

The C.O.B.L. playoffs resume tomorrow (Saturday) afternoon at three o'clock when the Oshawa GM-men play the Petes in the second game in the four out of seven final series. The Motor City crew won the first and a victory for them here Saturday will give them a big margin and a fine chance of retaining their Central League title and going into the O.B.A. senior playdowns once more. But a local win wil litle up the series tight, the third tilt being in Oshawa the next Saturday. This game here tomorrow should draw the biggest crowd of fans of the season, both local and district followers of baseball.

Jack Turner, lanky righthand hurler from Toronto, will most likely pitch against the Petes Saturday and he has generally been quite effective against Eddie Murphy's crew. However, the locals will be in there battling this time and hitting the ball as they have been doing in recent games. It is uncertain yet who will draw the mound assignment for the homesters but Lefty McNally is considered the probable choice, the ace southpaw of the Petes having a bad game a week ago—but still being rated good enough to knock over the GM-men. It wil lbe an exciting playoff fixture with plenty at stake and both squads fighting for every run.

Salvadore will produce nearly 1,000,000 bags of coffee in the next 12 months.

Japan-Australia Open Sets Today

MONTREAL, Aug. 12—(CP). Weather permitting, Australia and Japan will begin play to-day for a place in the Davis Cup interzone finals. The winner will meet Germany for the right to challenge United States for the cup.

Heavy rains yesterday forced postponement of the first two singles matches. It cleared in the afternoon after a 12-hour downpour, but the grass courts at Mount Royal Tennis Club were slippery and officials decided to set the series back a day.

Barring another sudden shower, Adrian Quist, veteran of international competition, and Funiteru Nakano, impassive little Japanese, will start the ball across the net this afternoon. They will be followed by 19-year-old Jack Bromwich, the boy who holds his racquet with both hands, and stocky Jiro Yamagishi, one of the world's finest players.

Demark is using rigorous measures to stamp out the hoof-and-mouth disease.

Dance Tonight
TO
Mickey McDougall
AND HIS SWING BAND
At
Rye's Pavilion
Admis.: Gents 10c; Ladies Free
TICKETS, 4 FOR 25c
DANCING, MONDAY WED., FRI. AND SAT.

IT'S COOL AT
LAKEFIELD PAVILION
• • •
Dance To-night and Saturday
• • •
To
JERRY WOOLL
AND HIS ORCHESTRA
• • •
Admission:
Gents 10c Ladies Free
Dancing 4 for 25c

RADIO PROGRAMS

The programs listed are printed as issued by the stations and are subject to change.

Friday

(Evening, EDT)

6.45 P.M.
...l Alone (NBC) WBEN
...ur Camera Talk, CBL

5.00 P.M.
...el Rio Grande, WGR
Rhymes and Romance, WHAM
Music Program, CBL

5.15 P.M.
...ea for Two, CKCL
Royal Rangers, WOR
Dick Tracy, sketch, CBL

5.30 P.M.
When We Were Young, CFRB
Your Family, WBEN
Little Variety Show, WHAM
Bloom Chasers, CBL

5.45 P.M.
Little Orphan Annie (NBC), WBEN
Jimmy Allen, CBL
Johnson Family, WOR

6.00 Evening
Musicale, WBEN
Musical Interlude, CFRB
Felix Knight, tenor, WEAF

6.15 P.M.
Dinner Music, CFRB
Armchair Melodies, WGN
Happy Gilmans, WLW
Evening Bulletin, CBL

6.30 P.M.
Not So Long Ago, WABC
London Calling, CBL
Talking Reporter, CFRB

6.45 P.M.
Spotlight, CFRB
Lowell Thomas, CBL

7.00 P.M.
Amos 'n' Andy (NBC) CBL
Ray Heatherington, WABC

7.15 P.M.
Uncle Ezra (NBC) WBEN
Music Is My Hobby, WHAM
Answer Man, WOR
Sports Club, CBL

7.30 P.M.
Organ Recital, CBL
The Revellers, WEAF
Adventures in Science, WABC

7.45 P.M.
Boake Carter, WGR
The Crackerpacks, CBL
Jack Berch, Songs, WEAF

8.00 P.M.
Maurice Spitalny's, WJZ
Cities Service (NBC) CBL
Fantasie Musicale (CBC) CBO
Ghost of Benjamin Sweet, WABC

8.30 P.M.
Goldman Band, WABC
Lone Ranger, WGN
The Old Gardener, CBO

9.00 P.M.
Royal Revue (NBC) WJZ
Hollywood Showcase (CBS) CFRB
Waltz Time (NBC) WEAF

9.15 P.M.
Baseball, WGR

9.30 P.M.
Death Valley Days (NBC), WBEN
March of Time, WJZ
Ministrel Jamboree, CBL
Carlsfim's Orch., WGN

9.45 P.M.
Sports Highlights, WGN

10.00 P.M.
First Nighter (NBC) WBEN
Story Behind Dance, WJZ
Scrub Oak Hollow, CBL
Summer Frolic, CFRB

10.30 P.M.
Hollywood Gossip (NBC), WBEN
Interlude, CFRB

10.45 P.M.
Armchair Club, CFRB
Other Days, CBL

11.00 P.M.
Gray Gordon's Orch., WABC
Late News Bulletin (CBC), CBL
Dance Orch., WJZ

11.15 P.M.
Parisian Rambles, CBL
Henry Busse's Orch., CFRB
Madriquera's Orch., WOR

11.30 P.M.
Jimmy Joyce Orch., CFRB

12 P.M.
Dance Orchestra, WABC
Al Donohue's Orch., WEAF

Saturday

(Morning, EDT)

8.30 A.M.
Clipping Bureau, CBL
Christian Science, CFRB

8.45 A.M.
Morning Devotions, CBL

9.00 A.M.
Richard Maxwell, CFRB
Breakfast Club (NBC) CBL

9.15 A.M.
Saturday Club, WBEN
Montana Slim, Songs, WGR

9.30 A.M.
Fiddler's Fancy, CFRB

9.45 A.M.
Landt Trio, WBEN

10.00 A.M.
Lew White, organist, CFRB
Sweetheart of the Air, CBL

10.15 A.M.
Viennese Ensemble, CBL
Charioteers, WEAF

10.30 A.M.
Jewel Cowboys, CFRB
The Child Grows Up, CBL

10.45 A.M.
Swing Serenade, CBL
Organ Program, WGN
The Day You Were Born, WOR

11.00 A.M.
Vaughan de Leath, songs (NBC) CBL
Orientale, CFRB

11.15 A.M.
Melody Ramblings, CFRB
Radio City Four (NBC) KDKA

11.30 A.M.
Our Barn (NBC) CBL
Instrumental Ensemble, WBEN

11.45 A.M.
Our Barn, WLW
Remote Control, WGR

(Afternoon, EDT)

12.00 NOON
Wonderful World, WOR
Columbia Concert Hall, WABC

12.15 P.M.
Novelty Duo, CBL
Carol Weyman, songs, WHAM

12.30 P.M.
Gipsy Trails, CBL

12.45 P.M.
Enoch Light's Orch., CFRB
Musical Mail Box, WGN

1.00 P.M.
Musicale, CBL

1.15 P.M.
Rhythmaires, WABC
Our Quartet, CBO

1.30 P.M.
Buffalo Presents, WGR
Afternoon Edition, WLW

2.00 P.M.
Golden Melodies, CFRB
Buffalo Hosts, WBEN
London Calling, CBO

2.30 P.M.
Judy and Lanny, songs WHAM
Prosperity F.O.B., WGR
Shut-in Party, CKCL

2.45 P.M.
Burt Furbee's Orch., WHAM

3.00 P.M.
Romany Trail, CFRB
Golden Melodies, WBEN
London Calling, CBL

3.15 P.M.
Tourist Welcome, CKCO

3.30 P.M.
Gertrude Lutzi, CFRB
Ricardo (NBC), WHAM

4.00 P.M.
Stamp Collectors, WBEN
Dancepators, CFRB

4.30 P.M.
Travers Stokes, WABC

Radio Log

CANADIAN CORPORATION

	M.	Kc.
CBL	551	840
CKCL	517	580
CBM		1050
CBO		880

COLUMBIA SYSTEM

WABC	349	860
CFRB	435	690
WJR	400	760
WGR	545	550

MUTUAL SYSTEM

WOR	422	710
WLW	428	700
WGN	416	720

NATIONAL (Blue Network)

WJZ	395	760
WHAM	261	1550

NATIONAL (Red Network)

WEAF	454	660
CRCT	357	840
WBEN	333	900

Greetings to the Folks In Vancouver

Some of the 28 Canadian students from Vancouver, B.C., visiting London, are shown in Electra House where, at the invitation of Edward Wilshaw, chairman of the Cable and Wireless, Ltd., they sent greetings to the folks at home.

CAPITOL TO-DAY & SAT.
Daily 2.30 - 7.00 & 9.00

—SPECIAL ADDED ATTRACTIONS—
LEON ERROL —in— "HIS PEST FRIEND"
WALT DISNEY'S "MOTH and FLAME" (Colored)

Regent TO-DAY & SATURDAY
Performances at 2.30 - 7.00 - 9.00

"LONE RANGER" AT EACH PERFORMANCE

MORE ABOUT—

Hepburn Calls

(Continued from Page 1)

Income Tax Act and increases in the Gift Tax Act.

Prime Minister Mackenzie King had acknowledged Ontario's move, Mr. Hepburn said. "Mr. King attempted to explain his government's action," he added. "But it was an affront to the provinces and to the commission. It was understood there would be no tax changes while the commission was sitting."

The federal amendment to the Income Tax Act was said by Hon. Paul Leduc, Minister of Mines, to place an additional tax on mining profits. Mr. Hepburn said the gift-tax amendments affected the Ontario Succession Duty Act as it was aimed at wealthy persons who escaped income and succession taxes by giving away their wealth to their families during their lifetime.

It was not the first time Premier Hepburn had criticized the Dominion government. At the Toronto sittings of the Rowell Commission he stressed what he said was the necessity of decentralizing government functions in Canada if freedom was to prevail. The Central government already had "departed from the well-thumbed practices of parliamentary institutions."

He suggested to the Commission the Federal government withdraw from the income-tax field as Ontario and Quebec no longer could be "milch cows" for the rest of the Dominion. He bamed the prairie provinces for their own and others' misfortunes through over-production of wheat and crop specialization.

Yesterday's Deaths

Mansfield, England. — Mrs. Ann Stansall, 108, one of the oldest women who saw her first talkie and made her first airplane trip after becoming a centenarian.

Montreal—Emilie J. Caron, 57, commissioner of French traffic of the Canadian Pacific steamships.

Quebec.—Wilfred Boulet, 52, local chartered accountant and tregsurer of the St. Vincent de Paul Society in Canada.

New Glasgow, N.S.—Rev. Lyall George, 81, for many years rector of United Churches in La Tuque, Que., and Montreal.

Batavia, Netherlands, East Indies Sir Walter William Strickland, 87, who became a Czechoslovakian citizen in 1923 and who was known as "the wandering baronet" because of his extensive and continuous travels.

Windsor, Conn.—Robert K. Dean 59, of Windsor, former member of the Royal Canadian Mounted Police.

TRAGEDY IN CHARITY

HIGH WYCOMBE, England. — (CP).—Sponsored by an athletic club, an old folks' outing for the third year in succession was marred by tragedy when a woman guest was killed in an automobile crash.

MORE ABOUT—

Tokio Skeptical

(Continued from Page 1)

Month of Tension

The procedure was in line with that agreed upon on Wednesday by the Russian foreign minister, Maxim Litvinoff, and the Japanese Ambassador to Moscow, Mamoru Shigemitsu.

The diplomats, by an accord for a joint commission to define the border, ended exactly one month of warlike tension—which began July 11 by Soviet fortifications of Changkufeng, a subsequent Japanese protest and Soviet rejection, and severe fighting.

The foreign spokesman said appointment of the border commission would be announced shortly and the disputed Changkufeng area would be the first to be dealt with, after which the commission might survey the boundary.

It was announced Japanese lost 300 dead and 600 wounded in the Changkufeng battle. Soviet casualties were said to be 3,000 killed and wounded.

Urge Standardized Weekly Ad Rates

VANCOUVER, Aug. 12—(CP)— L. J. Bennett of The Leader of Carman, Man., told delegates to the Canadian Weekly Newspaper Association Convention here that advertising rates vary too much and urged a standardization.

"We publishers of weekly papers have long failed to give careful, intelligent consideration to the matter of what is a proper charge for advertising," Mr. Bennett said yesterday.

Many Weeklies sell space at ridiculously low rates, he said.

"They are still publishing, but how I don't know. Some sell space for as low as 10 cents and 15 cents an inch."

General rates were much higher, a relic of the days when publishers regarded outside advertising as taking business from the local merchants.

Under the present schedule of low rates, agencies found it unprofitable to place accounts with some papers. Thus advertiser, agency and publishers lose.

He urged that local and general rates be brought to a more equal basis and suggested adoption of the following schedule of standardization:

Papers 1,000 circulation and under, 28 cents an inch; 1,000 to 2,500 circulation, 35 cents an inch; and 2,500 to 4,000 circulation, 42 cents an inch.

Clever Trapeze Artist Coming To "Ex"

Miss Winnifred Colleano, premier female exponent of the flying ankle and toe catches, is on the bill to presented next week before the grandstand. Miss Colleano was featured with Ringling Bros. and Barnum and Bailey circus for two consecutive years.

MORE ABOUT—

Police Probe

(Continued from Page 1)

Honor added. "The Chief himself told us that."

Mr. Carley said that an impediment to the department was the lack of accommodation for the police work that had increased to a large extent in recent years. "If your Honor were around the police court and the station generally, as I am, and see the conditions the Chief and his men have to work under, I think you might have a different impression than by hearing about it."

Afternoon Session

A report by Joseph Wheeler as constable April 9, 1937, of confiscation of 22 quarts of beer and 2 bottles of 26-ounce rye whiskey at the home of Ross Dixon, Douglas avenue, who was convicted of illegal selling was read. Mr. Puffer said the liquor and beer were produced as evidence and forfeited to the Crown. Witness said he did not know what became of it after that.

At that stage Mr. Frost called E. A. Outram, assistant city clerk, and police court clerk. He produced books containing the magistrate's court records. One entry indicated that Dixon was acquitted of selling to a minor and another showed he was convicted of illegal selling and sentenced to jail for three months.

Mr. Frost—"Have you in the court book any record that the Dixon liquor was confiscated by the magistrate?"

"I can only say I didn't receive it. It would come to me only as an exhibit if there was an appeal," Mr. Outram replied. "It didn't come into my hands, nor to the magistrate."

"Did any confiscated liquor ever come into your possession?"

"Only three cases of beer seiezd in the Max Vincent case, and once in an appeal case.

Mr. Puffer, recalled, was asked if he could shed any light on what happened to the Dixon liquor.

"I cannot. I remember that they were marked as exhibits, but I don't know anything about them after that. They were used as evidence, the case was disposed, but where they went after that I can't say.

Improvement Needed

Judge Deroche commented that the system of handling and recording confiscated liquor should be improved.

"We all agree with that," Mr. Carley agreed.

Witness explained that neither S. R. Armstrong, city clerk, or Mr. Outram, sat in police court as clerk of that court. He detailed his manifold duties as constable, police stenographer, Justice of the Peace, with the drafting of all informations, charges, and so on.

Mr. Carley—"Have you satisfied yourself beyond all doubt that the records are in existence?"

"Well, I have gone through my files."

"Do you agree with Mr. Outram that only one order for confiscation of beer has been made by the Magistrate?"

"I think that is correct."

Judge Deroche—"In other words you confiscate but don't report."

Mr. Puffer added—"There is seized liquor in the court room right now."

Mr. Carley—"Are cases of empty bottles put in as exhibits, initialled by constables, for purposes of the court?"

"Some times they are."

Mr. Puffer said he occasionally bought vegetables on the market nearby and took them home in empty beer cartons.

Asked about facilities for safeguarding liquor under seizure, Mr. Puffer said there was a tiny cupboard in the chief's office; sometimes bottles are put under a table in that office. At the present time some bottles are there, and accommodation, such as it was, seemed inadequate. The chief's office was open during the day and was almost a thoroughfare.

Recalled by Mr. Frost for examination, Chief Newhall was asked about Wheeler's statement he had seen the chief carrying a carton of beer out of the police station.

"What do you say as to that?"

"I say he is an infernal liar."

Judge Deroche—"You shouldn't do that chief. It is for me to decide that."

Chief Newhall—"I don't touch beer. The filthy stuff never touched my lips. No one ever saw me handling beer."

Asked about what happened to the Vincent liquor the Chief said he didn't know anything about it. Disposal of beer and liquor was left to Puffer, and the chief stated that Mr. Puffer was the hardest worked member of the force, and might occasionally get behind in his work.

"What are you orders regarding seized liquor?"

"The men are told to put them in the court room, and if the city doesn't provide better facilities what are we to do?"

Asked about the disposal of the Vincent beer, Chief Newhall said, "the amount of that beer was only like a drop of water compared with what those two fellows who were here this morning have sold."

Judge Deroche commented that the Chief shouldn't make a statement like that because it seemed too broad and suggested he might be favorable to Vincent.

"I'm no more favorable to Vincent that to anyone else."

"I don't think you are. But people might think you were from the sound of it."

"The people know I don't give any quarter to bootleggers."

Chief Newhall declared he couldn't throw any light on the disposal of the Vincent, Carter and Dixon beer.

Proud Of Police Force

Mr. Frost—"Are you proud of your administration as disclosed by these three cases."

"Yes I am. There is no better force anywhere since Wheeler and Dennard went. We've had peace ever since. They were both dismissed, and both thrust back on us. How can you keep discipline in conditions like that."

"Now, I'll give you another chance."

"I don't want any other chance from you."

Mr. Frost remarked the chief was impertinent in that statement.

"You are satisfied with your administration as revealed by the lack of record of disposal of beer in those three cases?"

"Well, I'm not proud of a little laxity that has appeared, but I am proud of the men. Do you know Your Honor that eight or nine of them don't touch liquor in any form, and, if 5 or 6 do, they use discretion We never have any liquor troubles now.

As to the element of laxity about disposal of liquor or recording it, the Chief said in extenuation that Puffer was kept too busy and the accommodation of the police station was inadequate.

Mr. Frost—"Can you throw any light on the Vincent, Carter and Dixon beer seizures that there is no record of them?"

"No. I think Puffer sent in the reports all right, and I think Mr. Fleming can throw light on that. I've told you all I know."

Mr. Frost pointed out that Wheeler made the seizures in the cases mentioned on Thursday.

"Wheeler would be among the men who made the arrests. I tell you Wheeler was an excellent officer till he got in with those bootleggers. I had him in plain clothes to clean up things and I told him not to mind the little fellows. Get the big ones. When we got rid of Wheeler and Deannard we got the others. He had a special chance from 6 at night till 6 in the morning to do nothing else but get after bootleggers and gamblers."

To Mr. Carley, the chief said there was still on the police premises quantities of beer not disposed of.

"If I had my way I'd have the bottles taken out to the market and broken there," the chief said.

"But of course that isn't the proper way," Judge Deroche commented.

The chief declared he had never carried a case of beer from the station as alleged by Mr. Wheeler, and also that any person in the guard room could not see another person going up or down the stairs at the station.

Mr. Carley—"Have you any remedy now as to how the seized liquor might be kept?"

"I've recommended to Vincent Eastwood, chairman of the City Trust Commission, that a storeroom be built where we could keep things in proper shape, but there's no spare room around the building."

The chief said he had paid out of his own pocket for a filing system.

David Fleming

David Fleming, local vendor under the L.C.A., said he had received one lot of beer from the police on February 5, 1937. That was one of the Vincent beer seizures, Mr. Fros commented.

"Did you ever receive any beer since that time?"

"No."

"Did you get any from the Crown Attorney or any one else?"

"There was one receipt of beer from Mr. Outram, the assistant city clerk."

W. T. Hall, manager of the brewery warehouse, testified no beer had been received there last year from the police, but there had been empty cases turned in.

FITNESS FOTO

Here's a ready-to-eat cereal for people who know they're alive.

Kellogg's Bran Flakes are delicious to eat. But more than that they give you the nourishment of whole wheat—plus extra bran for mildly laxative action.

Enjoy Kellogg's Bran Flakes. Sold by all grocers. Made by Kellogg in London, Ontario.

EAT TO FEEL FIT!

Hall's Saturday Bargains

Deep Cut Prices on SUMMER GOODS

Continuing Our Sweeping Clearance of
Summer Dresses Sharply Reduced

REG. TO 3.95 VALUES 1.98 — Still a good selection in printed crepes, fancy cottons, linen suits and rayon crepes. Women's and misses' sizes in the lot, but not a complete range.

REG. TO 6.95 VALUES 2.98 — Better dresses including misses' dark and printed sheers and some crepes. Mostly sizes 14 to 20. Come early for best choice.

REG. TO 12.75 VALUES 4.95 — Out they go regardless of loss. Light and dark printed sheers with matching slips, also a few novelty hopsack materials. Sizes in the lot 14 to 20 and 38 to 44.

Clearing the Balance of Our Stock of
REG. 89c PRINTED LYSTAV

Tootal's famous crease-resisting material in the season's most popular and colorful printed patterns on white grounds. Various length pieces suitable for dresses, play suits, blouses and separate jackets. 36 inches wide. All colors tubfast. EXTRA SPECIAL CLEARING VALUE.. 69c

Reg. 1.49 English Chiffons
DAINTY FLORAL PATTERNS — PASTEL COLORINGS

Exceptional value in good looking, sheer, evenly woven chiffons in some of the most attractive and colorful patterns. Mostly pastel blended colorings on white, pink, blue or maize grounds. All are 38 inches wide. Buy NOW for afternoon and evening dresses . . . Savings are about Half at this special clearance price. SATURDAY, yard.. 79c

REG. 49c QUALITY VOILES

Included in this clearing group are good looking, chiffon-like patterned voiles in large floral designs, suitable for evening dresses. Also a special group of pique voiles in novelty and floral patterns. 36 inches wide. All tubfast colors. EXTRA SPECIAL CLEARING VALUE, yard .. 33c

Don't Miss These Super Bargains In
Traveller's Sample Underwear

REG. TO 49c VALUES 25c — REG. TO 89c VALUES 49c — REG. TO 1.49 VALUES 79c

A timely offering of various lines of women's underwear including—
AT 25c—Silk Knit Panties, Bloomers and Vests, Rayon Satin Panties.
AT 49c—Crepe Panties, Celasuede Knickers, Bloomers and Panties and some outsize garments.
AT 79c—Crepe, Angelskin and Celasuede Slips, Voile Nightgowns, and outsize Celasuede Bloomers and Vests.
Not a complete range in any line, but in the lot are lace trimmed and tailored garments, mostly in tearose shade. SHOP EARLY FOR BEST CHOICE.

Reg. 79c First Quality KNEE-HI HOSE
LIMITED QUANTITY—SHOP EARLY FOR CHOICE OF SIZES and COLORS
Clearing the balance of our stock of these popular hose. Full fashioned, sandal foot, fine lisle reinforcements. Narrow 'Lastex' garter holds them neatly and comfortably just below the knee. Wanted shades, and sizes in the lot 8½ to 10. EXTRA SPECIAL VALUE, SATURDAY, PAIR 59c

Reduced Prices On Ankle Socks

REGULAR 19c 15c — Women's and kiddies' lisle and rayon mixture socks. Short ankle length with 'Lastex' cuff. Sizes 4½ to 8½ and 8½ to 10½.

REGULAR 15c 11c — Extra special, buy a quantity. Cotton and lisle mixture socks in plain pastel colorings. All with 'Lastex' cuff. Kiddies' sizes 4½ to 8½ only .....

REGULAR 25c 19c — Women's and kiddies' socks. Plain or fancy honeycomb knit. Stripes in gay colorings, or plain pastel shades. Ankle length 'Lastex' cuff. Sizes 5 to 8½, and 8½ to 10½.

RICHARD HALL Limited

★ ★ ★ IMPERIAL DEALER

"I'LL KEEP YOUR CAR IN SWELL SHAPE"

How about a Complete Check-Over?

1. We'll clean your windshield, keep your windshield wiper in good working order.
2. Fill your radiator, tighten or renew fan belt.
3. Clean or renew spark plugs.
4. Put in correct gear oils.
5. Check your battery, oil the generator.
6. Drain crankcase and refill with correct grade of Marvelube or Mobiloil. Service oil filter and air cleaner.
7. Lubricate the chassis.
8. Drain gear cases and refill with correct grade of Marvelube gear oil.
9. Check tire pressures. Supply first quality Atlas Tires if needed.
10. Check lights, put in new bulbs if needed.

ALL WE ASK is a chance to show you how we operate. And we won't just fill your gas tank. From radiator to rear axle we'd like to check up all those things that *might* cause you trouble.

To get the most out of your battery, it should have regular attention. Tire pressures should be kept up. These things are our job. We'll fill your radiator, check your lights, and wipe your windshield too.

We keep our service on a par with Imperial Products. And Imperial Products are something we're mighty proud of. Esso is the last word in smooth power. We've got all those special lubricants modern cars need. And we have a scientific plan of checking every lubrication point. We're headquarters for first quality Atlas Tires and Batteries and can install them in a hurry.

We'd like you to give us a trial. We'll do our best to serve you so well you'll want to come back often. Just drive in today wherever you see the Imperial oval sign.

FOR SMOOTHER PERFORMANCE Buy ESSO

IMPERIAL OIL DEALERS
Everywhere in Canada

NEXT TIME TRY AN IMPERIAL OIL DEALER

Horses Disappear

MONTREAL, Aug. 12 (CP).—Horse dealers are resurrecting the depression cry these days. Another blow was struck at them yesterday when city council voted approximately $100,000 to replace the incineration department's horses with trucks.

The Peterborough Examiner

VOL. LXXX, No. 187 — PETERBOROUGH, FRIDAY, AUGUST 12, 1938 — PRICE THREE CENTS

Snow In August

PHILADELPHIA, Aug. 12.—(AP).—George Naylor swears it's true. Snow flakes, he said, stuck against the windows of his paint store yesterday during a storm that also brought hail. His employees also saw the snow.

SMALL CHILD IS RESCUED FROM THE JACKSON PARK CREEK

Passing Cyclist Saves Tot From Drowning

Two and a half year old Ernest Brown, 140 Park Street narrowly missed death by drowning in the muddy waters of Jackson Park creek at the Townsend street bridge Thursday afternoon. The child had wandered from his home and was noticed falling into the creek by Bob Todd, well known junior baseball player who jumped from his bicycle and rescued the infant.

Todd phoned police and Constables Piercey and Clarke who responded wrapped the child in Piercey's jacket and hurried to the Children's Shelter where Mrs. Gerald McMillan gave the child a warm bath, wrapped it in warm woollen clothing and after feeding him some hot soup and food put him to bed. The child seemed none the worse for his dip, but when brought to the shelter was soaked from head to foot and chilled.

Less than an hour after the child had been found, his mother telephoned police. She had been certain the little fellow had walked the two blocks north to her sister's home, as he had been his custom. She had made enquiries as soon as she missed him and spent a frantic half hour searching the neighborhood before phoning the police when she discovered he was not at her sister's home.

When Mrs. Brown arrived at the Shelter, the little fellow was comfortably tucked in a cot and sound asleep.

Michigan Firm Will Cut Kaladar Timber

(Examiner Correspondence.)

TWEED, Aug. 12.—It was announced this week that the Sawyer-Stoll Lumber Company of Escanaba, Michigan, has acquired 56 square miles of timber limits which comprises practically all of the Township of Effingham, north and west of Mazinaw Lake. The area, a crown timber reserve, has, heretofore, been under the direct supervision of District Forester, H. W. Crosbie.

Mr. Wallace Johnston, manager of the Company, who will reside in Tweed, states that the area contains of this week, was wrecked when the he has ever seen, much of it virgin timber. The company have sufficient limits to keep help employed for several years. At certain seasons of the year, one hundred and fifty men will be engaged. The logs will be trucked to Kaladar for shipment. Local labor will be employed on the limits.

A car driven by William Mouck of Arden, proceeding easterly on No. 7 Highway on Wednesday morning of this week, wasw recked when the driver failed to negotiate a sharp turn four miles east of Actinolite. The car was owned by Gerald Tye of Arden, who was also a passenger. Neither of the occupants were injured although the car was badly wrecked. Charges are pending according to Chief Clair Hayes, who investigated.

David A. Wright, 15-year-old son of Mr. and Mrs. John Wright, West Huntingdon, was drowned in the waters of Rawdon Creek near his home in Rawdon Township. The teen-aged Wright lad was enjoying a cool bath in the creek, accompanied by two younger playmates, Billie Donnan and Frank Yateman, when he apparently slipped into the deep water. He could not swim, it was divulged by Chief County Coroner, Dr. J. J. Robertson, who was summoned to the scene of the fatality and later announced no inquest would be necessary.

Ernest Freeman of Lavant, was quite badly injured when the car which he was driving went out of control on Highway No. 7 near Kaladar, plunging into a rock cut. The car was almost a complete wreck. Freeman who was travelling westerly was alone at the time. Charges may be laid according to investigating officer, Chief Clair Hayes.

A 1936 Ford coach, bearing a Quebec license, is being held by Chief Clair Hayes, until ownership has definitely been established. It is understood that it is the property of a resident of LaPrairie, Que. It is alleged that the car was stolen and abandoned on the Highway east of Actinolite. The suspected thief abandoned the car when two tires collapsed, and then hired a farmer's son to drive him to Ottawa. On his arrival in the capital, the passenger made a pretence of going into a bank to secure the money, but he never returned.

Twenty-five per cent. of the vegetables now marketed in Canada were unknown 10 years ago.

Federal College
FALL TERM **Aug 29**
"Better Business Training"
124 Hunter St. W.
R. M. Houston, Principal

MAIN STREET TOPICS

By an Examiner Reporter.

16-POUND 'LUNGE

Alvin Armstrong of Toronto while fishing in the Otonabee river just below Nassau landed a nice 16-pound lunge to-day.

GOING TO THE "EX"

Children at the Kiwanis club's Jackson Park camp will see the Peterborough Exhibition next Wednesday as guests of the club members, who took up a collection today to pay expenses of the trip.

TOURIST TOWN

Peterborough took on the appearance of a real tourist town today with almost a predominance of visitor's license plates on cars parked on George street in the heart of the city's business section. An Examiner reporter saw plates from New York, Michigan, Ohio, Pennsylvania, Manitoba, California, on cars paker between Charlotte and Hunter streets.

MACHINE GUN PRACTICE

The Prince of Wales Rangers will hold machine gun practice at the Rifle ranges on Saturday afternoon. Every member of the regiment who can possibly be present is asked to attend. Transportation will be furnished leaving the armouries at 1.30 and refreshments will be served at the ranges.

SWALLOWS FLYING SOUTH.

Exhibitions of mass flights are to be seen in Peterborough any night by persons curious enough to visit the north end of Rogers street between six and seven o'clock in the evening. Thousands upon thousands of swallows darken the sky as they fly over the street to the river. Arrived there they all plummet to the ground as though by one accord.

NEW TYPE OF NOZZLE.

The Peterborough Fire Department has purchased a new type nozzle for hose for use particularly in fighting oil fires. Of radical design, it can be attached in ordinary fashion and be turned on to throw either a foam or stream of water. Chief Gimblett is planning a demonstration for interested business men late this month. A foam stream is necessary in extinguishing oil fires, since water merely spreads the blaze.

VIOLATING BYLAW

Shingelling of roofs without first placing layer of asbestos over the roofs, is going on in the city at the present time according to Fire Chief Gimblett. He said that both he and Captain A. McDonald, fire hazard inspector, had located several such violations of the city by-law this week, and warned that builders will be forced to tear down entire roofs that are found without the necessary insulation. City Engineer R. H. Parsons is out of the city just now and action will be taken immediately after his return, Chief Gimblett said.

ERECTING APARTMENT

Erection of a new apartment building on Charlotte street, is beginning to take on serious proportions now. A bridge is being erected at the rear of the property to permit passage of trucks to the groceteria whose present rear entrance will probably be blocked by the new building. Workmen have diverted the path of Jackson Park creek, over which the new building will be erected, preparatory to laying foundations, and this morning frame work was built at the Charlotte street end. Signs that have long faced passers-by have all been removed.

Four Are Arrested

NORTH BAY, Quebec Provincial Police left here today for Amos, Que., with three men and a woman from nearby Sturgeon Falls, arrested last night on charges of highgrading. It was believed the charges against the four, whose names police did not reveal, were laid in connection with $50,000 gold ore thefts.

"Big Jim" Farley Studies Sniping

Getting an informal archery lesson from Big Chief Two Young Man, a Stoney Indian, is James A. Farley, Postmaster-General of the United States and the Democratic party "big chief," who may have certain arrow shooting ideas himself around Washington, D.C., where a presidential election is in order for 1940. This picture was taken during the Postmaster-General's recent visit to Lake Louise in Alberta.

Results Of Middle School Of St. Peter's High School

Joseph Armstrong—Can. Hist. C, Anc. Hist. C, Geom. C, Chem. 1, Lat. Comp. 3, Fr. Comp. 3.

Edward Bartley—Eng. Comp. C, Can. Hist. C

Catherine Boyle—Eng Comp. C, Literature C, Physics C.

Angeline Burns—Eng. Comp. C, Chemistry 3.

Monica Cavanagh—Eng. Comp. 2, Literature 2, Can. Hist. C, Alg. 1, Phy. 3.

Emily Chalupka—Anc. Hist. 1, Chem. 1, Lat. Auth. C, Lat. Comp. C, Fr. Auth. C, Fr. Comp. 3.

Bernadine Clancey—Eng. Comp. C, Literature C, Alg. 2.

Mary Clancey—Eng. Comp. C, Lit. C, Alg. C, Phy. 3.

Marcelle Conlin—Eng. Comp. C, Lit. C, Alg. C, Phy. 3.

John Corkery—Anc. Hist. C, Chem. C, Lat. Comp. C.

Hazel Dalton—Eng. Comp. 2, Lit. C, Alg. 1.

John Devlin—Eng. Comp. C, Lit. C, Can. Hist. C, Alg. 1, Phy. C.

Teresa Doran—Physics 3.

Dorothea Duffus—Alg. 3.

Patricia Duffus—Eng. Comp. C, Can. Hist. C.

Bessie Foley—Phy. C, Chem. 2, Lat. Comp. C.

Raymond Garvey—Can. His. C, Alg. C, Phy. C.

Morley Geraghty—Phys. C.

Mary L. Gordon—Geom. C, Phy. C, Chem. 2, Fr. Comp. C.

Dorothy Grady—Fr. Auth. C, Fr. Comp. C.

Jerry Hayes—Anc. Hist. 3, Geom. C, Chem. 1, Lat. Auth. C, Lat. Comp. 3, Fr Auth. C, Fr. Comp. 3

Marguerite Heffernan—Can Hist. C.

John J. Hickey—Eng. Comp. C, Alg. C.

Francis Hogan—Can. His. 3, Alg. 2, Phy. 2.

William Jones—Can. His. C, Alg. C, Phy. 3.

Eileen Lansfield—Eng. Comp. C, Alg. C.

Marie Lucano—Eng. Comp. C, Lit. C, Alg. 1, Phy. 2.

Bernadette Lynch—Eng. Comp. C, Lit. C, Alg. 3, Phy. C.

Gerard McAuliffe — Geom. C, Chem. C.

Jean McColl—Eng. Comp. 2, Lit. 3, Can. Hist. 2.

Adele McMurray—Chem. C.

Jack McNulty—Eng. Comp. C.

Lucille Maloney—Eng. Comp. C, Lit. C, Can. Hist. 3, Alg. 2, Phy. 2.

Olive Neill—Anc. His. 1.

Frances O'Brien—Anc Hist. C, Phy. C, Fr. Auth. C.

Marcelle O'Donnell—Lat. Auth. C, Lat. Comp. 3, Fr. Auth. C.

Anne O'Leary—Alg. 1.

John O'Leary—Geom C, Chem. 1.

Aileen Quigley—Alg. C.

Dorina Russell—Eng. Comp. C, Phy. C.

Robert Sharp—Anc. Hist. 3, Geom. 2, Chem. 1, Lat. Auth. 2, Lat. Comp. 1, Fr. Auth. 1, Fr. Comp. 1

Margaret Sheehy—Can Hist. C, Alg. 3.

Zita Spencer—Anc. Hist. 2, Geom. C, Chem. 1, Lat. Auth. C, Lat. Comp. C, Fr. Auth C, Fr. Comp. C.

Vincent Strano—Chem. C.

Nora Thomas—Eng. Comp. C, Lit. C, Alg. 3.

Emmeline Towns—Can. His. C.

Olive Voyer—Phy. C.

Rita Voyer—Chem. C, French Comp. C.

OBITUARY

DAVID MORDEN

David Morden, 270 King street, passed away at Nicholls hospital on Friday morning after an illness that lasted for three months. He was in his 48th year.

He was a car checker with the Canadian National Railway company here for more than twenty years. Born in Mount Pleasant, he was a son of the late Joseph Morden and Martha Grigg and had resided in Peterborough for past 30 years. He was a member of St. Paul's Presbyterian church and of the Masonic Order.

Surviving are five brothers, Frederick of Reaboro, Joseph of Bowmanville, James of Mount Pleasant, John of Peterborough, and Clew of Mount Pleasant.

The funeral will be held on Sunday afternoon at 3 o'clock from the Funeral Home of A. Comstock and Sons, 305 Water street, Rev. Dr. A. T. Barr of St. Paul's Presbyterian church officiating. Interment will be made at Shields' Cemetery, Cavan.

SHEILA MAE WOODWARD

The death of Sheila Mae Woodward, infant daughter of Mr. and Mrs. William J. Woodward, 402 McDonnel street, occurred today at Nicholls Hospital after an illness since July 29. She was born in Peterborough four months and twenty-one days ago. The funeral will be held Saturday at 3 p.m. from the Nisbett funeral home to the Little Lake Cemetery. Rev. M. C. Parr will conduct the service.

Sylvia Sidney To Wed

LONDON, Aug. 12.—(AP).— Notice that Sylvia Sidney, screen star, will wed Luther Adler, New York actor, was filed to-day at the London register office. Adler is playing the lead in Clifford Odets' "Golden Boy" at a London theatre. Miss Sidney is 28, Adler 35.

Mine-Sweeper Launched

QUEBEC.—H.M.C.S. Gaspe, one of four mine-sweepers built on order of the Federal Government, was launched here today. While Justice Minister Lapointe, civic and marine officials watched, Mrs. Lapointe crashed the traditional bottle of champagne against the vessel's sturdy steel hull.

Cripple Stages Lie-Down Strike

Ten years ago, Joseph Unterreiner, 28, of Pittsburg, Pa., fell into a manhole, paralyzing both legs. He was granted a $17,500 verdict, which was set aside because he was trespassing at the time of the accident. Now, Joseph, shown with his sister, Betty, and brother, William, has started a "lie-down" strike in the Turtle Creek borough (Pittsburg) council chambers. He says he'll stick around until proper medical attention is provided.

Policyholder For 72 Years

Before his recent death in Peterborough, Ontario, William Harper held the oldest policy in force with Canada's oldest life insurance company. Born two years before the Company was founded in 1847, Mr. Harper took out a $1,000 policy with the Canada Life in December, 1866.

The contract, signed by John Ferrie as Vice-President, A. G. Ramsay as Manager and Secretary, and Robert Macaulay (father of the retired President of the Sun Life) was placed by George A. Cox, later a president of the company and a Senator, who was at that time local agent at Peterborough.

The contract permitted residence only east of the Rocky Mountains and in parts where local municipal governments had been perfected. To hedge against the rash acts of "hot heads" it also stated that the policy would be void if the assured died by suicide, duelling, or by the hands of justice.

Swamped On Ontario Six Have Close Call

NIAGARA-ON-TH-LAKE, Ont., Aug. 12—(CP).—Six Niagara Falls, N.Y., men had a narrow escape from drowning in Lake Ontario off Niagara-on-the-Lake last night when their motor boat was swamped by heavy seas which churned the lake. The men were rescued by the United States Coastguard who reported today that they sped to the assistance of the party when the lookout sighted one man being swept from the 25-foot long open boat.

When the coastguard reached the boat it was practically submerged by the mountainous waves, driven by a northeast wind. The man who had been carried overboard had been pulled back into the boat.

Walker Forsythe of Niagara Falls, N.Y., was the owner of the boat. Names of his five companions were not available.

The accident occurred about one mile off shore, and the rescue was witnessed from the shore by many Niagara residents.

Eye From Dead Woman Restores Sight

Rev. U. E. Harding, of Portland, Oregon, is shown as he appeared shortly before the operation which gave him his sight. A member of his congregation, Mrs. Margaret Carr, aged 80, bequeathed him the cornea of her eye after Harding had pleaded in vain to condemned prisoners at San Quentin prison for a healthy one. Shortly after Mrs. Carr died the cornea was removed and used to replace Harding's useless cornea. When the bandages were taken off, the patient was able to distinguish colors and count figures and the operation was pronounced a success.

Ontario Skies Dotted With Shooting Stars

Ontario's skies were dotted with showers of shooting meteors last night as the annual three-day display of the Perseids group of small comets got under way.

According to astronomers at the David Dunlap Observatory, Richmond Hill, last night's display was more in the nature of a full-dress rehearsal for the more spectacular performances Friday and Saturday nights.

"The best times to watch the meteors is between 3 and 4 in the morning, as the constellations will be at their brightest then," said Dr. P. M. Millman, of the observatory staff.

Dr. Milan suggested that persons watching the display with the naked eye should face the north and look up into the ksy in an eastwardly direction.

"Unfortunately the moon is now full, and many of the lesser meteors will be invisible to the naked eye, but if the watcher will turn his back on the moon, he is bound to see quite a show," the scientist said.

Seek Amateur's Help

Dr. Millman has sent out instructions to fifteen amateur astronomers in the province, requesting them to forward their observations to the Dunlap Observatory, but he said the staff would welcome any additional information that amateur star-gazers cared to send in.

"We have asked amateurs to measure in seconds the length of time the tail of the meteor remains in the sky, after the meteor itself has disappeared, and also the shape and any side-motion of the tail," he said.

Dr. Millman said the Perseids group (pronounced Perseeds) is likely the fragments of Tuttle's Comet, discovered first in 1863. The group is the most prolific shower of meteors that can be counted upon to appear annually. The shooting stars are seen late in July and through the first half of August, and have been extensively observed for the past hundred years. Their maximum comes on Aug. 11, 12 and 13, when as many as 120 per hour may be counted.

Soon Burn Out

"While a single observer may see as many as 100 meteors, I usually count on sixty an hour," said Dr. Millman. The scientist said the shooting stars appeared to meet at the end of their arcs, but this illusion was given through the earth's perspective.

"The meteors really travel in parallel orbits," he said.

Dr. Millman estimated the speed of the meteors at about 35 miles a second, or 126,000 miles an hour.

"There is not the slightest chance that any of them will fall on the earth, as due to their small size, and their terrific speed, they burn up travelling through the earth's atmosphere," he declared.

The scientist said the trails left by the meteors were about 65 miles high in the sky.

"There are apparently cyclonic gales at that great height as the trails travel at more than 200 miles an hour," he said.

Lone Senator Wins

"Lucky? You bet!" says Hattie W. Caraway, only woman member of the United States senate, as she flashes a winner's smile on her lucky rabbit's foot after the Democratic senatorial primary in Jonesboro, Arkansas, in which she was renominated by a wide margin. The U.S. Senate apparently retains its lone feminine member.

Rural Mail Carriers To Meet In Whitby

WHITBY, Aug. 12.—Second annual convention of the Rural Mail Carriers' Association of Canada will be held in Whitby on Sept. 5 and 6, it was definitely announced here today. Use of the council chamber and the Town Hall for sessions has been granted, and for the second year in succession representatives from all over Canada will assemble in the county town of Ontario.

Members of the executive committee revealed the main topic of discussion is to be a request for the abolition of the present contract system of delivering rural mail. The couriers are seeking to have their work brought under the Civil Service Commission and at a better rate of remuneration.

NURTURES HIS ORANGES

Pierre duPont, muiti-millionaire industrialist, has a glass-enclosed orange grove at his estate near Wilmington, Delaware.

Kiwanis Club Honors "Peck" Barber

Kiwanians bade farewell today to E. P. Barber, superintendent of the Auburn mills, who is leaving Peterborough to work with the Dominion Woollens and Worsteds Company in Hespeler, following the semi-shutdown here.

A member of Kiwanis since he came to the Peterborough plant from the United States a few years ago, "Peck" was presented with two pipes to take the place of his old one which J. A. McKone, making the presentation, said had offended the noses of club members for too long. One pipe was a corn cob, the other was of better make. "This will be my Sunday pipe," Mr. Barber said of the better one. He thanked members for their kindness to him during his sojourn here, said Peterborough would long retain pleasant memories for him.

Speaker for the day was Kiwanian Jacob Low, who spoke to the club on the advantages of forming themselves into an incorporated company. By such a step each member would be responsible financially only to the amount of back dues he owed, in case of litigation.

He urged the club executive to consider seriously the advantages of becoming incorporated, cited names of other Ontario and Quebec clubs that have taken such steps. "I hope that the name of the Peterborough club will be added to that list," he said.

Judd Priest of Stratford was guest artist at the luncheon meeting. He played violin solo of "Sylvia" and "Mighty Lak a Rose," was enthusiastically applauded.

Pigeon Never Forgets

PITTSBURG, Aug. 12.—(AP).—A woman who nursed "Peter," a pigeon, back to health cited proof today that a bird, like an elephant, never forgets. Mrs. Nellie Mitchell looked out her window about a year ago and saw a featherless, helpless pigeon fall to the sidewalk from its nest. She took him home and fed him from an eye dropper. Finally he regained strength and flew away. The next day "Peter" was back, and every day since, a-pecking at her window for his bath and dinner.

West's Hospitality Outdoes the East Girl Hitch-Hiker Decides After Trip

Vancouver, Aug. 12 (CP)

NINETEEN-YEAR-OLD Gwen Evans of Montreal, who hitch-hiked across Canada on $30, is going to make her home in the west "where people are more hospitable."

Three weeks ago Gwen, clerk in a dress shop, left Montreal with $30 and a desire to see Vancouver. Today, with 25 cents left, she has reached her goal.

Gwen said she had a few adventures on the way, including seven proposals of marriage, a ride through a tunnel on the top of a box car and a narrow escape from being hit by an automobile.

"I've never met so many nice people in all my life," she told interviewers. "The farther west you come the more hospitable they are. I want to stay in Vancouver, so I'll do anything—even housework," she declared.

EXTRA!
RED SPOT INN
EAST CITY
SPECIAL FOR SATURDAY ONLY
Bottle of Green Spot Free
WITH EACH HAMBURGER OR HOT DOG

THESE FAMOUS TIRES CAN NOW BE PURCHASED ON THIS PLAN FROM
Hood & Cumming
MOTORS, LIMITED

FICTION AND FEATURES

TWO WORLDS

BY MAUD McCURDY WELCH

READ THIS FIRST:

Determined to show Dr. Julian Paige, the man she is in love with, that she can make her own way in the world, Noel Shayne, wealthy society girl, burns her bridges behind her, moves to a rooming house, and for lack of anything better, obtains a job as a taxi dancer at the Peacock, run by Nick Luigi. She is living with girl named Laurie Evans, whom she met in the park, and who is a cashier at the restaurant which Julian patronizes. Noel Feels she has a dangerous rival in Ruth Chester, Julian's pretty nurse. During an outing in the country, Julian tells Noel he wants to kiss her but doesn't think he should.

NOW GO ON WITH THE STORY:

CHAPTER 14

"Yes, I'm still trying," Noel admitted. "But whether or not I'm succeeding—", she stopped with a shrug.

"And if you should succeed?" Julian asked after a pause.

"Then—you can get me off your conscience," Noel returned, resorting to flippancy to hide a sudden feeling of confusion.

A few minutes later, Julian announced that it was time for lunch, and rowed to the sand bar.

Noel spread a red-checked table cloth, and Julian mysteriously produced a thermos bottle. "Give you three guesses."

"You're not even warm," Julian pretended disgust.

"Coffee then. And I hope it's warm at least."

"Cocktails," Julian said, "'Pink ladies' to be exact. You see, in my present state of near-intoxication, I daren't risk anything stronger." He filled two paper cups, handed her one, then said: "Here's to our next picnic. May it be soon."

"May it be—sooner," Noel rejoined.

Julian finished his drink, tossed the cup away. After which, he said abruptly. "Noel, I want dreadfully to kiss you, but I'm quite certain for my own peace of mind that I shouldn't. What do you think?"

IT WAS A MINUTE before Noel completely recovered her aplomb when Julian suddenly asked her what she thought about his kissing her. "Two people have been known to kiss before, and no international crisis has ensued," she said at last lightly.

"But they wern't you and I, may dear," Julian answered, his voice low and serious. "For I know good and well," he continued, "if I kiss you once, I shall certainly do it again, always provided your objections are not too strenuous—and if I kiss you again, I most certainly shall—but why go on?"

He stopped then, took her in his arms and held her very close, then pressed his lips against hers.

It was only a moment, and yet it was eternity before he released her. And then he turned and walked a little way from her and stood with his face turned toward the smiling sun, which was now high in the noon-day sky.

Noel sat quickly on the sand, her blood racing tumultuously through her veins.

Julian turned at last and came back, his face quite composed. He would not kiss her again, Noel knew. He was a man who had his emotions well under control. But he had held her in his arms once, he had pressed his lips with hunger against hers! Noel knew she would always have this one exquisite memory to hug to her heart.

Too soon the rest of the day passed. They ate the nice lunch from the De Luxe, walked about the sand bar, even penetrated into the thickness of the woods, where the violets grew in lovely profusion. Noel did not know that wild flowers could be so pretty. But she did not want to gather any of them. "Better to let them remain in their native soil, and they will live longer," she said.

"You're a wise girl," Julian commented. "Wild flowers are like hothouse flowers. They soon die if they're gathered or transplanted. And if they live by any chance after being removed from their natural environment, they lose their fragrance." There was a world of meaning in Julian's voice.

"That isn't altogether true," Noel retorted.

Then they were back at the De Luxe, had a light dinner, and Julian had to go. He had studying to do, he told her, and Noel had no reason in the world to doubt his word, but womanlike, her thoughts went instantly to Ruth Chester.

She waited until Laurie was ready to go home, and they walked back together and were soon in bed.

Noel dreamed that Julian kissed her again, and the dream-kiss was fraught with almost as much magic as the real one had been. But in the dream, when Julian released her from his arms, she had lifted her eyes to see Ruth Chester standing there, a mocking smile on her face. And she had said in that beautiful rich voice of hers, "Julian kisses quite beautifully, doesn't he, my dear?" And then Noel had awakened.

She told herself happily that the part in her dream about Ruth Chester belonged only to the unreality of dreams. But Julian's kiss had been real. Its memory was still vividly so.

"Oh, my dear, my dear," she murmured to herself, "I love you with all my silly, dreaming heart."

And then it was morning, time to dispense with dreams and face the problems of the day.

Now that Laurie was at work, finances were much easier. Laurie, in her earnest way, had insisted that Noel accept at least a small part of the money she had loaned her. Now for the first time since she had started on the adventure, Noel had a few dollars in her purse that didn't have to be spent for immediate needs. It gave her a good feeling, a new optimism. Tomorrow surely, if not today, she'd find another place and could leave Luigi's forever.

There was always the chance of meeting someone she knew, even though she didn't have very many friends in this flourishing southern city, because she had spent such little time here since her childhood.

But tonight the very thing she had feared happened. Looking over the shoulder of her partner, Noel saw Dick Graham and Sally Chenowith, with a party. By rights they should both be in Europe. But she decided they were probably on their way to Miami and stopped over here for a day and a night. They lived in New York City.

Noel had to think fast, for Sally's eyes were sweeping the room with a sort of avid yet scornful curiosity. They would cal lthemselves slumming, of course.

There wasn't a chance in the world that they wouldn't recognize her, if they should see her. So Noel hurried to the dressing room, determined to stay there until she was sure Dick and Sally had gone.

She picked up her powder puff and idly ran it over her small nose. Then she sat down and let 10 or 15 minutes go by.

Suddenly a voice spoke from the door. "What's the matter? Did you see a ghost?" It was Nick. He was standing there staring at her, a light in his pale eyes.

"No, of course not." Noel retorted. She picked up the powder puff again and dusted her face.

Luigi came in, closing the door softly behind him. "Something happened. I could tell it by your face."

"I tell you it—wasn't anything. I just needed some powder," Noel insisted.

"Anybody try to get fresh?" he demanded, his voice making a little hissing sound through his tight lips.

"No—no," Noel hastened to say.

Luigi edged closer. If anyone does, you're to tell me at once." He was so close, Noel could see that there was a flush on his rather swarthy face.

Suddenly he took another step nearer, then the next thing his arms closed around her and he had her in a close embrace. Noel struggled furiously, twisting her head first one way, then the other, beating against him with her small hands. By a superhuman effort she managed to avoid meeting his lips. They merely brushed against her face. At last with a mighty wrench of her body, she fred herself.

Then she flung up her hand and slapped him with all her concentrated strength and fury.

Luigi was taken back for a moment. He put up his hand to his cheek. "You little wild-cat—I ought to—"

"If you dare touch me again, I'll—I'll kill you," Noel exclaimed, her face white with fury. She was shaking all over. She felt that she would have died if his hateful lips had touched hers. Still seething with anger, she cried, "Get out of here, I'm going to get out of this dress. I'm leaving—for good!"

Luigi looked startled, then contrite. "Listen, Noel, I apologize," he began humbly. "I didn't know you'd feel that way about just a—a kiss. Now don't be foolish and give up this job. You need it, or else you wouldn't be living in that tumbled down old house on Court street."

"So you know where I live, do you? You had one of your men follow me to find out, didn't you?" Noel demanded hotly.

Luigi smiled, or at least his lips parted in a near semblance to a smile. "Yes, I did," he admitted. "Not only once, but twice. You see, I thought the first time you might have pulled a fast one on me. But I'm satisfied now that you do live there—except I can't understand why—a pretty girl like you ...!"

The angry color again rose to Noel's face "With every word you say, you grow more insulting. I'm asking you again to get out of here. I want to get dressed."

"But you're not going to walk out on me, are you, Noel?" Nick was almost on his knees now, begging, pleading. "Listen, I'll do anything—anything on earth if you'll only stay." Noel reflected. She hadn't another job as yet. She seemed to be caught in a long dreary lane, endless, with never a turn. "I'll stay on one condition," she said coldly. "That you let me absolutely alone."

Luigi promised eargerly. But the next day Noel got a job.

(To Be Continued)

The Examiner Fashion Service

An ideal vacation dress, and especially so, if you spend your summer in town....And week-ends in the country. The bolero jacket makes it so smart for spectator wear as well as for sunning and for active sports. It completely hides the sun back of the figure-flattering dress. A very cool, smart and practical fabric is printed cotton of hopsacking weave. Of course sharkskin in white, pink or aqua is lovely, too. Printed pique, linen and washable silks are other popular mediums. You'll find so many occasions to wear the bolero jacket over other frocks. It's one of the simplest ensembles to sew and amazingly low in price. The easy to follow pattern has a picture instruction chart.

Style No. 3280 is designed for sizes 12, 14, 16, 18, 20 years, 30, 32, 34, 36, 38 and 40-inches bust.

Size 16 requires 2¾ yards of 39-inch material with 3½ yards of binding for dress; and ¾ yard of 39-inch material for bolero.

Send fifteen cents (15c), (coin is preferred) for pattern. Write plainly your name, address and style number. Be sure to state size you wish.

The Examiner,
Please order for me:
Pattern number.....
Size .....
My Name .....
Address .....
.....
I enclose 15c for postage

DOROTHY DIX

To What Part of Her Husband's Income Is a Wife Entitled—Vienna Court Fixes Her Share at 8 Per Cent.—How Much Do You Get?

JUST how much of her husband's income the wife is entitled to is a topic of daily debate in millions of homes and provokes far more family rows than any other one thing in marriage. For, unfortunately, married people seldom are able to see eye to eye in this matter; the party of the first part holding strong views as to the man being the purse-bearer, while the party of the second part is just as firmly convinced that the woman has an equal right to tote it.

Hence it is interesting to learn that this cause of so many domestic wars has been officially settled by a Viennese court, which has ruled that a wife has a right to 8 per cent. of all of her husband's earnings and emoluments.

Perhaps this may seem a thin cut to the American Mrs. Grabemheims who have unanimuosly elected themselves the family treasurers, who seize their husbands' pay envelopes before the poor creatures ever have a look at them and dole out a pittance for carfare and cigarettes. But, after all, and taking the mill-run of marriages into consideration, one wonders how many wives do get 8 per cent. of their husbands' income for their own personal behoof and benefit.

Not many, for by the time the landlord and the butcher and the baker and the candlestick-maker have been paid, little Mary's teeth straightened, little Johnny's adenoids removed, the children provided with sweaters with letters on them, the roller skates and the bicycles that they have to have because the other children have them, and the school hold-ups have been met, there is virtually little percentage left for Wife and none at all for Husband.

But it is a funny business any way you look at it, this matter of the division of the family income. Its humor begins with the oath that every bridegroom takes with his tongue in his cheek to endow his wife with all his worldly goods. That's a laugh, because, in the first place, he seldom possesses any worldly goods except his other shirt. And, in the second place, if he does have anything in his pocketbook his astonished bride finds that it has a Yale lock on it that she cannot pick. Nothing else so infuriates a wife as for her husband to refuse her a new hat, which he tells her that everything he has is hers.

Another of marriage's little ironies is that which makes a man speak of supporting his wife, when she performs the labor of half a dozen servants and toils fourteen hours a day looking after his health, his comfort and his finances. A woman who works in a store or an office is regarded as earning her own living. Not so the domestic woman, though she works harder in the home than a woman ever does out of it. Her husband considers himself Big-Hearted Charlie to give her her board and clothes for her services. A man never realizes that the wife he "supported" held down one of the hardest jobs in the world until she dies and he finds out that he has to hire three or four women to take her place. Then he marries again.

Then there is the queer attitude that men take toward giving their wives an allowance on which to run the house and for their own use. Most husbands are violently opposed to this, though why they wouldn't rather give their wives a lump sum once a month and be done with it instead of being nagged about it every morning at breakfast nobody knows.

Also, they must know that a woman can manage her home better and more economically if she knows how much she has to spend than she can if she doesn't know whether she can afford filet mignon for dinner or red beans and rice. Likewise, a man must know that it humiliates a woman just as much as it does a man to have to beg for every penny she gets, and that in her heart she hates the husband who makes her do it.

Nevertheless, there are plenty of husbands who trust their wives with their honor, their children, their stomachs and their happiness, but who do not trust them with their pocketbooks. They give their wives fine houses to live in, fine clothes to wear, fine cars to ride in, but never a dollar that they can spend as they please. They make them mendicants who have to grovel before them to get even the grocery money and thieves who have to steal and falsify accounts to get a cent of the money they have helped make.

So it is no wonder that the financial question is one that husbands and wives fight over as bitterly in the home as they do in Washington or on Wall Street.

DOROTHY DIX.

Copyright Ledger Syndicate

The Examiner Home Service

What wonderful magic in poetry! Beautiful lines that light precious friendships with beauty. Familiar passages that fill lonely hours with courage and cheer.

"How do I love thee? Let me count the ways.
I love thee to the depth and breadth and height
My soul can reach . . ."

—how does the rest of Elizabeth Browning's famous sonnet go?

Remember Longfellow's stirring "Psalm of Life":

"Tell me not, in mournful numbers,
Life is but an empty dream!"

Sam Frost's friendly lines:

"Let me live in a house by the side of the road,
Where the race of men go by—
The men who are good and the men who are bad,
As good and as bad as I."

Eugene Field's tenderness:

"The little toy dog is covered with dust,
But sturdy and stanch he stands . . ."

Enjoy these and many other poems in our 32-page booklet. By Tennyson, Wordsworth, Walt Whitman, Scott, Ella Wheeler Wilcox.

Send 15c in coins for your copy of WORLD'S BEST - LOVED POEMS to Examiner Home Service, Peterborough. Be sure to write plainly your NAME, ADDRESS, and the NAME of booklet.

GOODNIGHT STORY

By MAX TRELL

KNARF, STANDING on the roof of the empty birdhouse at the back of the garden, whistled for several minutes. "Peep-peep-peep!" he went. Finally, he smiled. Then he called down to his sister, Hanid, who was sitting by the open door of the birdhouse with her legs hanging down.

"Those swallows will be here in a minute," Knarf said to her in a happy voice.

"Are you sure, Knarf? You know the last time you called two chickens came instead of swallows."

"Yes," said Knarf, "but swallows

"Go home!" he shouted to them.

are coming this time. I didn't whistle loud enough last time. Look! Here they come now, right over the garden wall.

Hanid looked. "Why," she exclaimed, gazing sharply at the top of the garden wall, "they're certainly curious-looking swallows! They've got fur instead of feathers, and four legs instead of two, and long straight ears instead of no ears at all. And instead of flying, they bounce along . . . bounce, bounce, bounce!"

They're Rabbits

"Pshaw! They're rabbits," Knarf said. "Go home!" he shouted down to them. They were looking up at the birdhouse now from the bottom of the pole. "This house isn't for you. It's a swallow house, not a rabbit house."

So the rabbits nodded good morning and bounced back over the garden wall again.

"I guess it isn't going to be so easy to get swallows to move into this house," Hanid said after they were gone. "I don't think they understand your whistling. Perhaps you ought to write them a letter."

"Swallows don't read letters. They can't read anything. They never go to school, so they can't read."

"Then how are you going to let them know about the house?"

"I don't know."

Hanid smiled. "I know a way," she said.

"You do! What is it, Hanid?"

(Continued Tomorrow)

(Copyright, 1938, K. F. S., Inc.)

The Stars Say . . .

By GENEVIEVE KEMBLE

For Saturday, August 13

THE PLANETARY auspices for this day are entirely subtle and intriguing, with much bewilderment, and guesswork as to just what might happen. Mysterious, crafty, illicit, captivating and nefarious events loom.

Those whose birthday it is are on the eve of a year of highly-uncertain, peculiar and subtle influences, with intrigue, secrecy, subterfuge or the mysterious, shaping the affairs. Travel in such behind-the-scenes interests is probable, but be most discreet, relying on the sound advice or co-operation of a trusted elder.

A child born on this day may make a name for itself in some highly-mysterious or singular career, as it may be fond of the unique, hidden, peculiar. It may be highly imaginative and emotional.

SCOTT'S SCRAP BOOK —By R. J. Scott

OUR BOARDING HOUSE —with Major Hoople

TRENT RIVER

Dr. and Mrs. W. G. Switzer of Toronto are guests at Maple Inn.

Messrs. Douglas Liberty, Bill Liberty and Bill Marks of Toronto enjoyed a few days in camp along the Trent shores.

Mrs. Shaw of Adams, Massachusetts leaves this week after a few weeks as guest at the home of Mrs. George Dart.

Mr and Mrs. Charles O'Connor had as recent visitors at their summer home, "Atlasta," Mr. J. Tennyson, Miss Mona Hayworth, Mr. Leonard Huddy of Toronto, Mr. and Mrs. P. E. McCoy of Goderich, and Mrs. J. Tennyson of Toronto.

Mr. and Mrs. F. C. Chillman, daughters Caroline and Francine and Mrs. Axford of Toronto are spending this week at Rio Vista.

Mr. and Mrs. Will Christie of Toronto spent the week-end at their cottage.

Mrs. Arnold Anglin and daughter Adele have returned to Toronto after spending a few weeks with her father, Mr. George Holmes, at his cottage.

Mr. and Mrs. L. G. Cox and son Verdon, of Cleveland, Ohio, arrived Sunday evening to spend ten days at "Buckeye, Ohio," along the south Trent shore.

Mr. and Mrs. Clifford Knox and family of Toronto spent the week-end at Bon Alexander.

Mrs. Grady of Toronto has taken Bon Alexander for two weeks.

Mr. and Mrs. Elmer Callandine and family, Miss Isabel Callandine, Messrs. Fred. Noss, M. L. Eckels and Virgil Jones of Youngstown, Ohio, arrived Sunday to spend a week at Wa-Ki-Ki

Preparing For War

CARSOLI, Italy, Aug. 12 (AP).—Premier Mussolini told 25,000 troops participating in fall manoeuvres today that it would be "criminal" for Italy not to prepare for war.

"While cannon boom in so many parts of the world today," he said, "it yould be folly to have illusions and criminal not to prepare for war.

"This does not escape us, and we are preparing."

T. J. CAVANAGH OPENS NEW ELECTRICAL APPLIANCE STORE

All The Lines Carried Canadian Made

Customer service is the motto of the staff at the new "Frigidaire Store" on George street, where N. Febbo formerly operated a fruit shop opposite McBride and Franks, and the business is in the capable hands of Thomas Cavanagh, a native son of Peterborough and a veteran in the selling and servicing of electrical appliances.

The store readily spotted by its smart black and white front has a modern Neon sign in front, and the products have a double appeal to patriotic buyers in so much as every line is manufactured in Canada by Canadians and all are nationally advertised and leaders in their field.

Mr. Cavanagh, the manager, is well known to Peterborough buyers. He was associated for some time with the Beatty Washer Company and in 1935 handled Frigidaire and radios in McBride and Franks' furniture store, until this year when he started the independent shop.

More Room Needed.

Volume of sales necessitating a large stock and ample room to display the various lines, and do the necessary service work prompted the change, and the new store pleases the housewives who can admire the electrical products in clean looking colors of white and ivory on display in the window and on the floor.

Mr. Cavanagh carries the Frigidaire line of refrigerators exclusively. He has added to this Findlay stoves, which include all types for domestic use, electric, gas, cool and wood. Connor Washers and appliances are in stock and to complete the merchandise there are two lines of radios, Philco and Stromberg-Carlson, two leaders in the field and recognized as the finest toned machines that money can buy.

Commercial refrigeration for stores, butcher shops, restaurants is part of the business and to give rapid and satisfactory service on refrigeration repairs and problems, Harold Marshall, refrigeration engineer and expert repair man, has been added to the staff. Mr. Marshall has been trained by General Motors and is fully qualified to find and correct any refrigerator trouble.

Members of Staff.

Other members on the staff are George Daley of Peterborough, formerly with the Goodyear Tire Co., Arthur Belleghem, well known salesman and merchant who has supervision over sales, Reginald McLavey, also a native son of Peterborough, and Miss Theresa Fitzgerald, stenographer. A contract has been made with Brown's Radio Service operated by George Brown to handle all radio repair work and to give service to radio customers in a prompt and expert manner consistent with the policy of the business.

Men and women of the city are invited to visit the new store and inspect the stock and all lines of electrical appliances carried will be on display at the Peterborough Industrial Exhibition next week, where Mr. Cavanagh will have a display department.

EIRE HONORS REFORMER

Ireland is issuing a stamp to celebrate the centenary of Father Matthew, the temperance reformer, who started a roll of teetotallers which reached 150,000 in six months and in five years reduced the consumption of whiskey in the country from 12,000,000 to 5,000,000 gallons.

Front Of Tom Cavanagh's New Store

Thomas Cavanagh has opened up a new electrical appliances store on George Street and the above picture shows the new front done in black and white with one of the latest Neon signs.

MARMORA

Misses Lillie Hamilton and Margaret O'Neill spent the wekend in Toronto.

Mr. E. M. Gladney spent the weekend with his family at Crowe Lake.

Mr. and Mrs. J. Duncan and son of Toronto and Mr. and Mrs. J. H. Gray of Toronto are guests at Marble Point Lodge.

Mr. and Mrs. Ralph Neal and Mrs. A. H. Connor are on a motor trip to Windsor, Niagara Falls and Rochester.

Miss Antoinette Melgrath left last week for Timmins, where she will visit her aunt, Mrs. C. J. Mann and later will attend Timmins High School.

Mr. and Mrs. S. B. Cheeseman and family are occupying Mr. S. Bertrand's cottage at Crowe Lake.

Mrs. M. Hughes and son Ted, of Belleville, are occupying their cottage at Crowe Lake.

Mr. and Mrs. A. Sheridan of Campbellford visited friends here on Sunday.

Mrs. F. McCann, of Tweed, is visiting Mrs. M. Hughes at Crowe Lake.

Mr. and Mrs. D. Melgrath and children, who have been visiting the former's mother, Mrs. M. Melgrath, at Crowe lake, left on Saturday to visit Mr. and Mrs. B. Callery at Read.

Mr. and Mrs. Dan Osborne and son George and daughter Grace accompanied Master James Ibey on his return home to Trenton on Sunday and visited Mr. and Mrs. Earl Tice and Mr. and Mrs. C. Ibey.

Mr. J. Baker of Toronto is camping at Booster Park with Ralph Lambert

Mr. James Burridge visited friends in Trenton on Sunday.

Mr. Crawford O'Connor of Vermillion Bay is visiting his parents, Mr. and Mrs. A. O'Connor, after attending summer school in Toronto for the past five weeks.

Miss Sally Smeaton of Toronto is visiting Mrs. H. R. Pearse.

Gold Demand Slackens

LONDON, Aug. 12 — (CP). — Demand for gold slackened to-day but fears of possible political developments and currency changes still worried continental interests.

The gold price was fixed at 142 shillings sixpence an ounce, a decline of 1½ pence from yesterday's figure. The dollar pound sterling rate at the time of fixing was $4.88, making the gold price equivalent to $34.77.

Hoarders bought £1,519,000 ($7,412,720) worth of gold at the new price. Since Aug. 1 they have purchased about £18,000,000 worth of

Just Too Tired

PHILADELPHIA, Aug. 12.—(AP).—Pasquale Testa, appearing before Federal Judge Harry E. Kalodner in naturalization court, was asked why he had failed to learn the answers to questions he knew would be asked. "I'm too tired," Testa replied. The Judge refused his petition for United States citizenship.

1,000 Questioned

JERUSALEM, Aug. 12 (CP-Havas)—More than 1,000 persons were questioned today as police continued search for bandits who attacked the Nablus Branch of Barclay's Bank yesterday and escaped with £5,000 ($24,000).

During the search two bombs, a land mine, and a large quantity of arms and munitions were found in a house at Tulkarem.

Tricycle Runs Wild

BRANTFORD, Ont., Aug. 12 (CP).—A tricycle ran wild in Brantford's downtown section yesterday. Herbert Shrubsole, five, lost control of the vehicle on a hill, and it rushed down the slope, causing terror among pedestrians, until it crashed into the side of a factory at the bottom. Herbert suffered cuts and bruises on his face, and a contusion on his forehead.

Only $129.50 FOR A FULL SIZED FULL PERFORMING Stromberg-Carlson

No. 337C

THINK OF IT! It's the lowest price a Stromberg-Carlson console ever sold at! You just touch a button — *instantly* you hear the glorious, Natural Tone that is the pride of every Stromberg-Carlson owner.

T. J. Cavanagh
434 GEORGE ST.

There is nothing finer than a Stromberg-Carlson

DON'T FAIL TO SEE THE
CAVANAGH DISPLAY
AT THE PETERBOROUGH EXHIBITION, AUGUST 17 TO 20

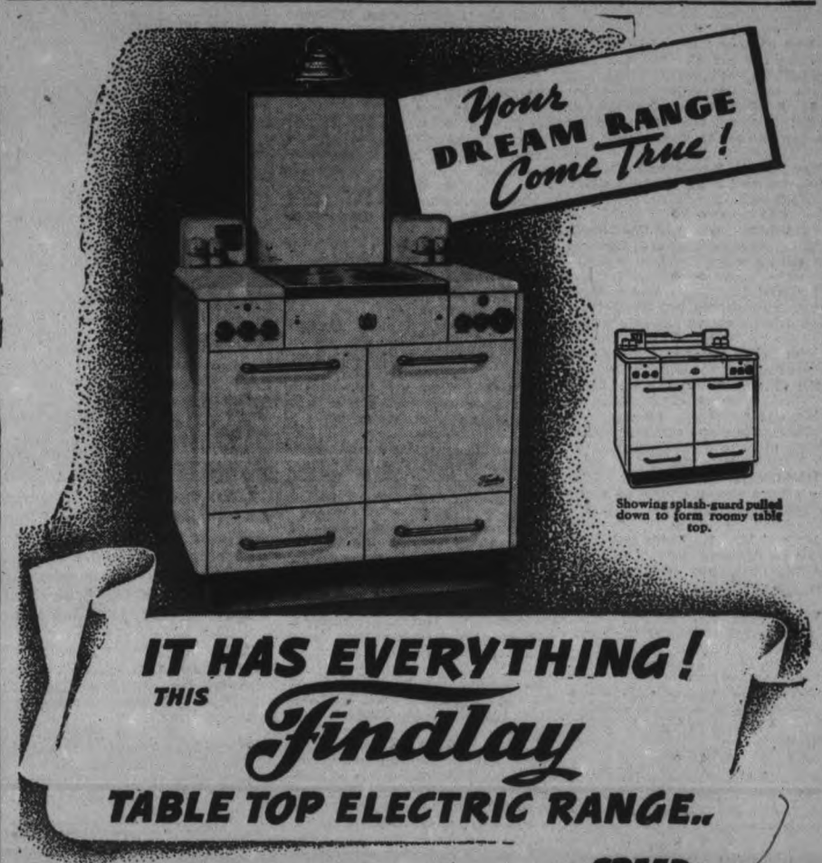

IT HAS EVERYTHING! THIS Findlay TABLE TOP ELECTRIC RANGE..

SPEED BEAUTY CONVENIENCE

Many's the woman has waited for this dream range. Here it is at last—a perfectly balanced electric range of unrivalled beauty and utility. Designed to stand alone or to be built into planned kitchens.

The elements are placed in the center of the big table top leaving a handy working space on either side. When in use the center section of the top folds back to form a splash-guard. The new Findlay Super-Speed elements are durable as stainless steel and fast as Science can make them.

A marvellous oven control regulates the heat in the big roomy oven. A pilot light in the radio-type dial tells you when the oven is ready to use.

Completely equipped with warming oven, two utility drawers, electric light, minute minder and condiment shakers. Two finishes, ivory or white, with a choice of red, green, or black trim.

Available on Easy Terms — Ask for a Demonstration

Also Full Line Coal and Wood Ranges

T. J. CAVANAGH
434 GEORGE ST. TEL. 3075

'AND IT'S BACKED BY A TWELVE YEAR Protection Plan'

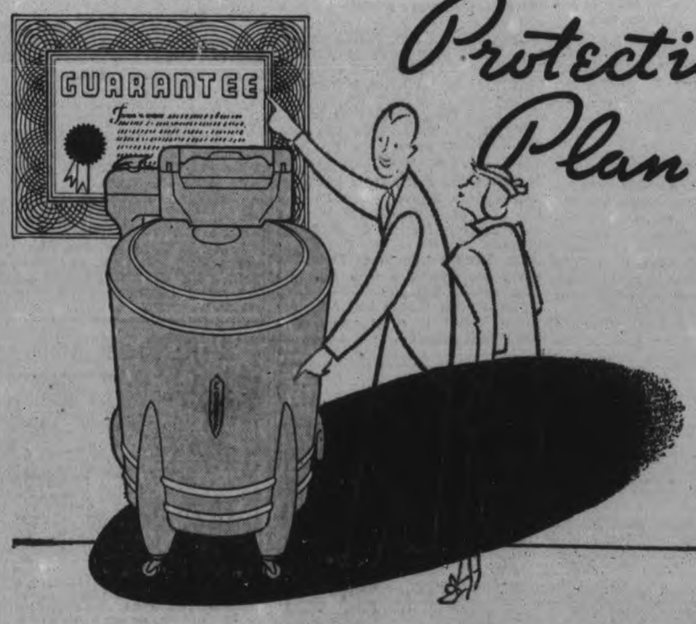

Iron-bound protection and complete satisfaction is assured each and every purchaser of a Connor electric washer. Free parts and installation of same are unconditionally guaranteed on all Thermo models for four long years, the strongest written guarantee ever offered on any electric washer. Porcelain models are covered by a similar guarantee for two years. All-Connor electric washers carry an additional guarantee that at any time within 12 years of date of purchase the washer will be completely reconditioned and made as good as new for an amount not to exceed $25.00.

This is not a trick guarantee, but sincerely offered and faithfully upheld by the manufacturer. It reflects his confidence in his product. It is the guarantee of the built-in quality for which Connor washers have been famous in Canada for over 63 years.

AUTOMATIC WRINGER
Adjusts itself to wring efficiently clothes of any thickness. Drainboard tilts itself to shed water in proper direction. Ball bearings. Lifetime vitreous porcelain finish.

INSULATED THERMO TUB
Mineral wool, the best insulating material known, is packed within the walls and beneath the tub to keep the water hot and the kitchen cool. Only Connor builds the Thermo.

SMART DESIGN
The new Connor Thermo, the most beautiful washer ever created, combines advanced streamline design with built-in quality. Available in a variety of entrancing colour combinations. See them.

THE NEW CONNOR
MAKES WASH DAY A JOY DAY

New 1939 Connor Washers May Be Secured On Easy Terms.

T. J. CAVANAGH
434 GEORGE ST. TEL. 3075

More Pleasure for your Money with the new 1939 PHILCO

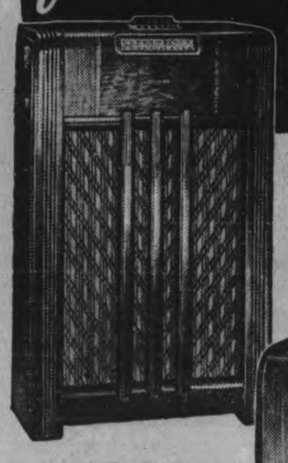

Philco's instant, Automatic Push-Button Tuning brings you your favourite stations at the touch of your finger—and Philco's latest engineering achievements bring you an enjoyment of radio never before known in any set. See—hear—and *tune* a Philco—*The World's Most Popular Radio*—and enjoy *all* that radio offers!

69.95

PHILCO 317F—with Philco trouble-free Automatic Push-Button Tuning (6-Station Selection). American reception. Many new, exclusive Philco features. Striking Sliced Walnut Cabinet with Zebrano Inlays.

49.50

PHILCO 317T—An attractive new Philco Table Model, in beautiful inlaid Walnut Cabinet, with same enjoyable performance as the 317F.

New 1939 Philcos—$29 to $149

T. J. CAVANAGH
434 GEORGE ST. TEL. 3075

FREE "DOUBLE-DUTY" MILK-MINDER
TO EVERY ICE USER WHO VISITS OUR SHOWROOM THIS WEEK!

Proves whether or not your milk and other foods are kept *safe* below the 50° danger line!

Milk is safe when you get it... Is it safe when you use it?

THESE are dangerous days for keeping milk and other perishables. If the temperature in your refrigerator is above 50° you're risking contamination—endangering your family's health.

Accept our *free* "Double-Duty" Milk-Minder and check the efficiency of your refrigerator yourself. It's an accurate refrigerator thermometer. It will protect your milk, too.

And when you stop in for your free gift, ask to see this new low-priced 1938 Frigidaire. It has all the important 1938 Frigidaire features you've heard about. And its amazingly low price makes it the refrigerator bargain of the year. Come in today.

Genuine 1938 FRIGIDAIRE
4.1 CUBIC FEET FOOD SPACE

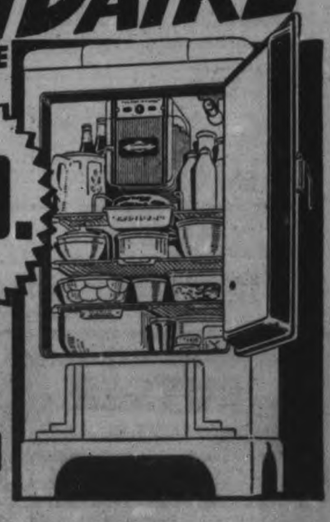

Has These Outstanding 1938 FRIGIDAIRE FEATURES!

★ New Silent Meter-Miser ★ New "Double-Easy" Quickube Trays ★ New Food-Safety Indicator ★ New 2-Way Cold Storage Tray ★ Automatic Tray Release ★ Automatic Reset Defroster ★ 2-Way Frozen Storage Compartment ★ Automatic Interior Light ★ 2 Tall Bottle Storage Compartments ★ Double-Range Cold Control ★ F-114 Exclusive Low-Pressure Refrigerant ★ Removable Bar-Type Shelves ★ Sliding Moisture-Seal Hydrator ★ Thermo-Sealed All-Steel Cabinet Construction ★ Stainless Porcelain in Food Compartment ★ Makes 32 Ice Cubes.

Only $169.
Other 1938 Models From $119 up
Easy Terms Can Be Arranged

FOOD SAFETY INDICATOR
Proves Frigidaire's ability to provide SAFE refrigeration in hottest weather!

T. J. CAVANAGH
434 GEORGE ST. TEL. 3075

PERSONAL AND SOCIAL

Miss Nora Killen of Dublin street is vacationing in Detroit.

✧ ✧ ✧

Miss Mildred McDonald of Hall's Store staff is absent on a two week's vacation trip.

✧ ✧ ✧

Mrs. Bob Mackey of Wallaceburg is visiting her parents, Mr. and Mrs. A. Fife, Stewart street.

✧ ✧ ✧

Miss Eleanor Foley of Toronto is visiting her parents, Mr. and Mrs. James Foley of Keene.

✧ ✧ ✧

Mr. Fred O'Brien of Hamilton will spend the next two weeks visiting his parents at 388 Mark street.

✧ ✧ ✧

Mrs. Paige Rowell and children have returned home after a holiday in Haliburton.

✧ ✧ ✧

Miss Kate German of Hastings is visiting her cousin, Mrs. J. Garside, 199 Reid street.

✧ ✧ ✧

Mr. and Mrs. John Feeley, Park street are enjoying two weeks holidays in a cottage at Lake Chemong.

✧ ✧ ✧

Miss Peggy Leonard, Mark street is vacationing at Windsor at the home of her aunt, Mrs. James May.

✧ ✧ ✧

Mr. Chris Hughes, manager of Grafton's Store and family are holidaying at Lake Catchacoma.

✧ ✧ ✧

Miss Gladys Girard is back in the city after a pleasant vacation spent in Youngstown, Ohio.

✧ ✧ ✧

Mr. and Mrs. W. Barry and their two sons William and Lewis of Stewart street are spending their vacation at Wasaga Beach.

✧ ✧ ✧

Mr. J. Judd, Philadelphia, Penn., and family are visitors at the home of Mrs. Judd's father, Mr. J. Kenneally, 225 Sherbrooke street.

✧ ✧ ✧

Mr. Gordon Adams, Lack street is a patient in Nicholls Hospital and his many friends wish him a speedy recovery.

✧ ✧ ✧

Mr. and Mrs. Joseph Gibson, Toronto are visiting Mrs. Gibson's father, Mr. William Wedlock, Aylmer street south.

✧ ✧ ✧

Miss Marcella McMurray, Reg.N., of Mount Sinai Hospital staff, Toronto has returned to the city for a short visit with her mother, Mrs. Vincent McCarthy, Mark street.

✧ ✧ ✧

Messrs. Dan and Archie MacDonald are vacationing at Oak Lake.

✧ ✧ ✧

A. Campanaro and Ray Crary are spending a week at Young's Point.

✧ ✧ ✧

Friends of Miss Grace McKeene will be glad to learn she is recovering after her recent serious illness.

✧ ✧ ✧

Helen Zakos, daughter of Mr. and Mrs. Spiro Zakos, celebrated her first birthday today.

✧ ✧ ✧

Miss Helen Spearin of Owen Sound is visiting Miss Rosina Reid this week.

✧ ✧ ✧

Miss May Martin of Aylmer Street spent the weekend in Oshawa with relatives.

✧ ✧ ✧

Mrs. William Grady and daughter, Mary, plan to spend Monday in Toronto on a shopping trip.

✧ ✧ ✧

Mr. and Mrs. Taylor, London Street, left here yesterday on a motor holiday trip to Canton, Ohio.

✧ ✧ ✧

Miss G. Sharpe and Miss Mary Vance leave next week for a holiday trip to Boston, Maine.

✧ ✧ ✧

Misses Dorothy and Clarice Jones of Chatham are visiting their friend, Miss Margaret Leether, George Street South.

✧ ✧ ✧

Mr. and Mrs. F. T. Norris of Montreal are visiting the latter's parents, Mr. and Mrs. James Foley, Keene.

✧ ✧ ✧

Mr. Percy Atkinson, Bank of Toronto staff, St. Mary's is spending a week with his parents at their home 35 Lansdowne street.

✧ ✧ ✧

Miss Alma Taylor, daughter of Mr. and Mrs. Ollie Taylor, 251 Lake street, is to-day celebrating her 14th birthday.

✧ ✧ ✧

Mrs. David Duncan with her daughters, Mary and Jessie of Sudbury arrived in the city Thursday to spend their vacation with Mrs. R. Symonds, McDonnell street.

✧ ✧ ✧

Mr. and Mrs. George Roycroft of Niagara Falls are spending a few days in the city, the guests of the latter's parents, Mr. and Mrs. J. Heffernan, Bethune street.

✧ ✧ ✧

Miss Clara Conners, Mrs. Fred Meagher and Mrs. Wilfred Conners start a week's vacation today and have taken one of Nicholl's cottages on Lake Chemong.

✧ ✧ ✧

Miss Madeline Fitzgerald, Reg.N., of St. Joseph's Hospital staff, Far Rockaway, N.Y. is visiting her parents, Mr. and Mrs. Thomas Fitzgerald, 535 Rogers street.

✧ ✧ ✧

Mr. and Mrs. Alex Kerr and daughter Iris of Calgary, Alberta are guests at the home of Mrs. Adam's mother, Mrs. Samuel Adams, Smith township.

✧ ✧ ✧

Mr. and Mrs. James Murray, Rouyn, Quebec, will arrive in the city Saturday to visit Mrs. Murray's mother, Mrs. Thomas Fitzgerald, Rogers street.

✧ ✧ ✧

Mr. Ken Thompson, manager of Walker Stores Ltd., Sarnia, who is holidaying here was entertained at a picnic on Thursday evening by Hall's Store staff.

✧ ✧ ✧

Mr. and Mrs. George Jackson and son Robert have returned to Peterborough after spending a week in New York with Mrs. Jackson's sister.

✧ ✧ ✧

Mr. and Mrs. Thomas Medd of Toronto spent Thursday in Peterborough with Mr. and Mrs. Lloyd Gilmour, Downie Street.

✧ ✧ ✧

Mr. and Mrs. Ken. Thompson of Sarnia and former residents of Peterborough are visiting relatives in the city.

✧ ✧ ✧

Mr. and Mrs. Hatherly of Detroit are spending a holiday with the former's mother, Mrs. Robert Wilson, and family, Chemong Park.

✧ ✧ ✧

Miss Greta LeBarr of Toronto is spending her vacation with her parents, Mr. and Mrs. J. W. LeBarr, 203 King street.

✧ ✧ ✧

Mr. and Mrs. Jim Frisken of Shelton, Washington were recent guests of Mr. and Mrs. Jim Frisken, Elias avenue.

✧ ✧ ✧

Miss H. Wade of London Street and Mrs. Renner of Paynesville, Ohio, are vacationing at Drag Lake with their sister, Mrs. Bob Love, and family.

✧ ✧ ✧

Mr. and Mrs. Malcolm Fitzsimmons and two children Donald and Shirley of Cenacord street have returned home after spending their vacation at Victoria Springs.

✧ ✧ ✧

Bobbie Hales of Park Rapids, Minnesota, is a guest at the home of his aunt, Mrs. E. M. Baldry, Park Street. He is a grandson of J. W. Hales, Stewart Street.

✧ ✧ ✧

Mrs. Wealtha Taylor, Athens, Ontario, is visiting her son, Mr. E. R. Taylor, and Mrs. Taylor, 600 Harvey Street, after vacationing for two weeks in Western Ontario.

✧ ✧ ✧

Miss Briar Edmunds of the Bank of Montreal staff is spending holidays with her parents in Millbrook and will return to the city next Monday.

✧ ✧ ✧

Miss Florence Mitchell of the Bank of Montreal staff will return home Monday after spending two weeks' vacation in the Muskoka district.

✧ ✧ ✧

Miss Myrtle Thompson, Reg.N. and Miss Ann Campbell, sister of the Hon. Colin Campbell, Minister of Public Works are holidaying at Perce, Quebec and will motor through the New England States before returning.

✧ ✧ ✧

Dorothy Burnham, Helen F. Miller, E. R. Miller, Marjorie Benson, Frances and Helen Latimer, Helen Beatty, Eileen Sellon, Eleanor Glover, Lenore Skitch, Betty Barr from St. Paul's Presbyterian Church have returned home after attending the Glenmohr Camp on Lake Simcoe near Beaverton. Miss Helen Steer, also from St. Paul's, was the swimming instructress.

✧ ✧ ✧

Anniversary Banquet Held By Barnardo Boys

First anniversary banquet of the Dr. Barnardo Club organized in this city a year ago was held last evening in the Home Lunch Grill. The Rev. F. W. Craik of St. James' Church was guest speaker for the occasion and brief talks were given by the president, Mr. F. Degen, W. Driver, J. Beane and Mrs. Allen, all active members in the club since its inauguration.

The members decided that Decoration Day in Little Lake Cemetery would be August 14th.

Those present included Rev. F. W. Craik, Mr. and Mrs. George Degen, Mr. and Mrs. Wm. Driver, Mr. and Mrs. Clapham, Mr. and Mrs. A. Barrett, Mrs. W. Allen, Mrs. McKone, Frank and Clifford Degen, J. Beane, Fred Bye, E. Armson, J. Halsey, F. Paige, C. Chapman, Ronald and John Smelt, Isaac Harrison and Earl Glover.

✧ ✧ ✧

Peterborough Bride Entertained At Keene

Many friends of Mr. and Mrs. Michael McHugh held a miscellaneous shower for the newlyweds at Keene Town Hall last Tuesday evening. Mrs. McHugh, before her marriage was Miss Kay Margueratt, Reg.N., of this city.

Miller's orchestra provided music for dancing after the gifts had been brought in by Messrs. Thomas Hope and Charles McIntyre, and an address felicitating the young couple read by Miss Bertha Elmhirst. Lunch was served and dancing was enjoyed for the entire evening.

✧ ✧ ✧

Ashburnham Social Attracts Many Visitors

Cool weather failed to interfere with the annual lawn social of the Immaculate Conception Church held last evening on the church grounds, Rogers street. A large staff of women under the direction of Mrs. James Flynn served a hot supper in the basement of the building and outside the main attraction was the country store. Both these departments were staffed by members of the Catholic Women's League and Mrs. Teddy Crowe was convenor of the country store.

Arthur Primeau assisted by Jack O'Dette had charge of one popular game while other similar booths were manned by Fred Flaherty, Jack Moher, Leo English and Isadore Gosselin. Joe Garvey and Dick Sullivan did a brisk business handing baseballs to patrons who attempted to topple three cats from a board. Bernard McMahon was in charge of a refreshment booth and Miss Stella Heffernan, was convenor in a candy booth, staffed by members of the Sodality.

✧ ✧ ✧

Dame Fashion Calls For Peasant Costume

Fashion works in various ways its wonders to perform. When knighthood was in full bloom, the humble peasant maid dreamed of flowing robes as worn by the queenly Guinevere. Probably the very scullery maids in King ARrthur's kitchens wore adaptations of gowns sported by the Queen's ladies-in-waiting.

But—Time Marches On, "The old order changeth yielding place to the new" as one illustrious English poet has said, and Fashion expresses itself in many ways.

Our good neighbor Franklin D. Roosevelt from his fireside roots for the farmer and the fisherman, the while his good Eleanor adopts the "shag" of the plantation workers. And the fashionists suddenly decide that "the peasant trend" is the thing for true democrats.

So today we have, the clog shoes of Holland the "babushka" kerchief of the Russian tiller of the soil—and best and most recent; the Austrian milkmaiden's Dirndl.

Even the men are amazed at the beauty of these simple frocks that pass before their eyes by the hundreds each day, each with that close fitting waistband that distinguishes the dirndl. Maidens and matrons alike have become dirndl conscious and many a low paid factory worker blesses the stylist whose nimble find created this midsummer item of apparel.

Actually dirndls are available in hundreds of different patterns and the price is such that they are within reach of everyone. A glance at a girl clad in a neat frock of this type and one immediately has visions of a middle European peasant girl with a kerchief tied around her hair and a milk pail on her arm, a song on her lips and the beauty of an Alpine range in the background.

Suffice to say dirndls are here to stay and are enjoying a wave of popularity perhaps unprecedented in the lower price dress field.

Literal translation of the word in the South German or Austrian Alpine dialect is "girl" but to Canadians, dirndl means a girl's summer dress with a tight fitting gathered waistline.

✧ ✧ ✧

With The Girl Guides

Guide camp begins on Saturday August 13-27 and twenty-six girls are registered. Mrs. Whalen, district captain is commandant with Dorothy Grady, Tawny Owl, assistant. Wednesdays and Sundays will be visitor's days. The camp is at "Snuggle Inn" on Herb McConkey's farm—the same as last year. Regular guide meetings will start one week after school term begins. The Scribe.

✧ ✧ ✧

McManus—Cavanagh

Miss Margaret Ann Cavanagh, daughter of Mr. and Mrs. Patrick Cavanagh of Otonabee township was married to John Joseph McManus, son of Mr. and Mrs. William J. McManus, of Douro at St. Joseph's Church, Douro on Tuesday morning. Rev. Father J. J. McCarthy solemnized the marriage and the wedding music was played by Mrs. Victor Kennedy who also sang several hymns during the progress of the Nuptial Mass and Gounod's Ave Maria during the signing of the register.

The bride was given in marriage by her father and wore a lovely gown of pink lace and net over satin, and matching slippers. Her halo hat and her only ornament was a single rope of pearls. She carried an arm bouquet of Rapture roses. The bridesmaid, Miss Margaret McManus, sister of the groom was frocked in pale blue satin, with picture hat in matching tone. She carried snapdragons and gladiolus. Mr. Thomas Cavanagh, brother of the bride attended as best man.

After the ceremony a wedding dinner was served at the farm home of the bride's parents to 30 guests which included Rev. Father J. J. McCarthy and Rev. Father E. J. Welsh. The wedding cake on the bride's table was flanked by pink candles in silver holders and vases of summer flowers and rosebuds fitted in a decorative scheme in pink and white.

Later Mr. and Mrs. McManus left on a honeymoon trip to Toronto and Niagara Falls and on their return will live on Lansdowne street in this city. The bride travelled in a dress of navy sheer with jacket trimmed in white, blue felt hat and matching accessories.

✧ ✧ ✧

Warkworth Personals

Miss Amy Meneilly and Mrs. J. Connelly of Toronto, are visiting their mother, Mrs. F. H. Meneilly, Norham.

Mr. Ronald Lawton of Belleville, spent the week-end with Mr. and Mrs. Arthur Timmins.

Mrs. Harold Nelson and Alice returned Saturday after spending a week with relatives in Toronto.

Miss Helen Armstrong is visiting friends in Bracebridge.

Mr. and Mrs. Harod Skinkle, Whitby, visited his mother, Mrs. George Skinkle.

Mr. Clifford Insley, Jimmie and Billie of Toronto, are visiting his father, W. J. Insley and other relatives.

Miss Helen Partridge of Toroito, spent the week-end with her parents, Mr. and Mrs. G. S. Partridge.

Miss Jeanne Bowen of Belleville, spent Saturday with her parents, Mr. and Mrs. F. W. Bowen.

Mr. V. D. Oliver spent the week-end in Toronto.

Miss Lila Allen, who has been ill in Belleville General Hospital for several months, returned home Sunday.

Mr. and Mrs. Frank Evans, Oshawa, spent the week-end with Mr. and Mrs. D. H. Evans, Norham.

Miss Margaret Richards, of Toronto, spent the week-end with Mr. and Mrs. Don Massey.

Mr. O. Hall of Oshawa, spent the week-end with Mr. and Mrs. Cyril Chuckley.

Mrs. J. F. Dingman and Peter spent Sunday with Mr. and Mrs. W. Phillips, Grafton.

Miss Barbara Lawlor of Guelph, is visiting her grandmother, Mrs. Wallace Dingman.

Mr. Malcolm Baker and granddaughter Carol, of Hastings and Bobby Wright of Detroit, visited Mrs. W. J. Parker Sunday.

Mrs. Lorne Hutchinson, Clarnice ence and June, Mrs. Glenn Allen and Mr. William Somerville spent the week-end with Mr. and Mrs. Fred Horne, Wolfe Island.

Mr. and Mrs. H. C. Kelly, Mr. and Mrs. W. H. Nelson, Mr. and Mrs. Earle Nelson and Miss Lillian Nelson visited Mr. and Mrs. Leigh Smith, Consecon, Sunday.

Week-end guests of Mr. and Mrs. H. J. Carlaw were Mr. and Mrs. Louis Sparsel, Toronto and Misses Renee and Ellen Lovatt of Winnipeg.

Sunday visitors of Mr. and Mrs. Carman Carlaw were Mr. and Mrs. T. G. Wilson, Mr. and Mrs. Leonard Kellept and Betty Anne, also Mr. and Mrs. James Richardson, Pontypool.

Mrs. Gordon Mitchell is spending a week with reatives in Cincinnati.

Born—To Mr. and Mrs. Merrill Nelson, Monday, Aug. 8th, a son.

✧ ✧ ✧

Cottesloe Personals

Miss Lila Gee, of Toronto, who has spent the past month motoring through Western Canada and United States spent a few days at the home of Mr. and Mrs. Wm. Forsyth and is now visiting with Mr. and Mrs. E. N. McDonald and Mr. R. Somers at Deer Lake.

Miss Marguerite Webster who has spent the past few weeks attending the O. A. C. at Guelph is now visiting at her home here.

Miss Rena Toms spent the week-end with Miss Margaret McDonald.

Mr. and Mrs. Alan McMillan and little Dicky of Detroit, Michigan are here.

Miss Lila Calder of Brooklyn is visiting at her home here.

Miss Madelene Lewis of Havelock is spending a vacation at the home of Mr. and Mrs. J. Ditcham.

Mr. and Mrs. Warden Gardner and family of the North School were Sunday guests of Mr. and Mrs. G. H. Barr.

Mr. and Mrs. Harry Peters of Norwood visited on Sunday at the home of Mr. and Mrs. A. Webster.

Miss Jane Udee of Lincoln, Neb., is the guest of Mr. and Mrs. Harry Patterson.

Mr. and Mrs. Wm. Forsyth and Maitland also Mr. and Mrs. L. Freeburn and Misses Lila Gee of Toronto and Margaret McDonald called on Mr. and Mrs. E. N. McDonald and Mr. R. Somers at Deer Lake on Sunday.

Mr. and Mrs. Smith of Havelock visited on Thursday at the home of Mr. and Mrs. J. Ditcham.

Mr. David Forsyth visited on Sunday with Mr. Collins in Otonabee and master Alan, having spent the past two weeks with his grandfather returned to his home with him.

Miss Muriel Andrews of Ouseville spent a few days with Misses Ethel and Isabel Gallagher.

Guerin-Murdock Wedding Party

Mr. and Mrs. A. J. Guerin, who were married in the Immaculate Conception Church on Saturday last. Prior to her marriage, Mrs. Guerin was Lilian Mary Murdock, second daughter of Mr. and Mrs. Joseph Murdock of Sophia Street, Ashburnham. The bridesmaid is Miss Margaret O'Toole, close friend of the bride, and Mr. Maitland Murdock, the bride's brother, attended as best man.

(Photo by Cripps' Studio)

Popular Young Couple and Their Family

Fred and Margaret Allen of Nutley, New Jersey, former popular young couple of Peterborough, and their twin sons, Johnny and Jamie. Identicals the babies, now nine months old, give their parents considerable difficulty when it comes to answering the poser, "which is which?" John Frederick and James Victor are grandsons of Mr. and Mrs. John I. Allen of 529 Weller Street and Mr. and Mrs. Victor Hamilfon of 40 Robinson Street.

The Examiner's Needlework Pattern

FULL BLOWN TULIP PATTERN 1838

Quilt making is one of the most fascinating ways of making your leisure time yield profit! Begin now on this handsome quilt, Full Blown Tulip. Easy to piece, it will transform your bedroom and give you real pride in your handiwork. Pattern 1838 contains accurate pattern pieces; diagram of block; instructions for cutting, sewing and finishing; yardage chart; diagram of quilt.

Send 20 cents in coins or stamps for this pattern to Examiner, Needlecraft Dept., Peterborough. Write plainly PATTERN NUMBER. your NAME and ADDRESS.

Wife Preservers

For grease and water spots on the family's light-colored blouses and dresses, a housewife makes a fairly thick paste of cornstarch, applies it to the spots and lets it dry. When dry she very gently brushes or scrapes it off.

NEW DISCOVERY BANISHES FOOT ODOR

NU-FEET INSOLES, highly medicated with alkaline, antiseptic salts, are guaranteed to relieve tired, aching feet — control perspiration and banish foot odor permanently. Price per pair 25c

NU-FEET MEDICATED INSOLES

Elliott's REXALL DRUG STORE

393 GEORGE ST.

Phone 15

BUEHLERS Meats

Call 3680 Saturday At 387 George St.

STEAK ROAST Cut From Roune 22c

BLADE ROAST Blade Out 15c

Peameal Rolls 23c

Short Rib Roast Young and Tender 18c

Rump Roast Choice Oven Roast 18c

LEGS ROLLS RUMPS Veal Roasts 18c

SMOKED PICNICS 3-5 LB. EACH 23c

ROSE BRAND—FIRST GRADE BUTTER WITH MEAT ORDER 25c

SHOULDER VEAL CHOP 15c

SHOULDER LAMB CHOP - 22c

WING STEAK Cut From Young Beef 25c

ITCH Use D.D.D. Prescription OF ECZEMA, RASHES AND OTHER EXTERNALLY CAUSED SKIN TROUBLES STOPPED QUICKLY AT ALL DRUGGISTS

2 WEEK-END SPECIALS FROM OUR August Sale of FURNITURE

Both these Furniture Values are marked away below our special August sale prices—And that means two distinct savings from regular prices:

Special 8-Piece Chesterfield Ensemble

WEEK-END ONLY 98.00

3-Piece Chesterfield Suite

August Sale Price $98.00

(1 Chesterfield and one Chair in wine velour—one chair in green velour)

1 Solid Walnut Coffee Table Sale Price 4.75

1 Bridge Lamp and Hand-Painted Shade Sale Price 5.75

1 Solid Walnut End Table Sale Price 2.95

1 Satin Cushion Sale Price 2.50

1 Magazine Rack Sale Price 2.95

Aug. Sale Prices Total 116.90

SAVING OVER AUGUST SALE PRICE $18.90

7-Piece BEDROOM SUITE Special

WEED-END ONLY 72.50

Oriental Walnut and must not be confused with cheap walnut-finished birch

4-Piece Suite—Vanity, Bench, Bed, Chiffonier 69.00

Fine White Layer Felt Mattress, Imperial Edge 6.95

Sagless Cable Spring 5.95

Pair of Pillows 1.95

Aug. Sale Prices Total 83.85

SAVING OVER AUGUST SALE PRICE $11.35

Cherney Bros. HOME FURNISHERS

178-180 Hunter St. Phone 1233

Always Welcome

Silverwood's Dairies ICE CREAM

Any time is a good time to serve Silverwood's Ice Cream — Made with choicest ingredients, by latest modern equipment.

Every Brick Is a Full Imperial Pint

Silverwood's the QUALITY ice cream

It Pays to Look for the Silverwood Sign

WOMEN'S WORK AND INTERESTS

Let Commons Be The "Consumers," Senate "Producers," Says Pastor

LAKE COUCHICHING, Ontario, Aug. 12 (CP).—Elections in Canada should be "along the lines of a corporative state," Rev. C. E. Silcox, secretary of the Social Service Council of Canada, believes.

During discussion on the Dominion's political problems at a forum of the Canadian Institute of Economics and Politics here yesterday, Mr. Silcox suggested that Canada's parliament should be reorganized, the House of Commons to represent consumers and the senate the producers.

M. J. Coldwell, Co-operative Commonwealth Federation member of parliament for Rosetown-Biggar, agreed with Mr. Silcox. But the parliamentarian wondered if Mr. Silcox really believed "the senatorial veto should be exercised over the house representing the great mass of the people by interests representing only a part of them, and often selfish and sinister forces."

In answer, the Social Service Council secretary said he believed both houses should have the right of veto. Legislation then might be originated by either house "but the approval of both houses would be necessary."

Economic Problem

The essence of today's problem in Canada is economic, not political or constitutional, and an economic solution must be found, in the opinion of Frank H. Underhill, professor of history at the University of Toronto.

"Political medicine would be useless," Prof. Underhill said. "Beside all political difficulties lie the fundamental problems of establishing a decent standard of living for our populace."

Similarly, the differences between French and English-speaking Canadians were materialistic and not philosophic. This was due mainly to the common desire for more power. "Periods of racial disharmony in Canada always have coincided with periods of economic distress," he said.

The root of Canada's difficulties was not cultural. All wanted the material things of life. Canadians should be "a little more cynical" and admit they all "were after Ottawa jobs" instead of always insisting on their "noble ideals."

Nationalism To The Fore.

Prof. Underhill thought Canada was on the bank of an era of intense nationalism. "Everybody is beginning to talk the language of nationalism again," he said. "The next Dominion general election campaign will be one of rival nationalist platforms. Canadians soon will sink their feeling of despair at the prospect of Canada's disunity in a fresh nationalistic outburst."

He claimed those parts of the Dominion in which provincial loyalty was strongest were dominated by "big business" interests. The business men stimulated this loyalty because they were afraid of the check on their activities a completely centralized government would effect.

Most Canadians believed wrongly they had a "mystic bond or inherent relationship" with their native province which was lacking with regard to the Dominion. "The average individual does not really feel his provincial government is more democratic—represents him more closely—than the Dominion government," he said.

Prof. Underhill asked the audience if they felt any "mystic communion with provincial bureaucrats." "When I deal with a Dominion official he's always polite," he added. "When I deal with a Provincial official Im surprised if he is polite. I doubt the whole thesis of so-called democrats who claim the Provincial government is nearer the people."

Balancing Power

"Concentration of power at the centre of Canada means danger for democratic liberties," the history professor continued. "We can guard against this danger in part by balancing province against province, creating an internal balance of power. This would not work long because whatever form of government we have it will soon become strongly central and another kind of safeguard for our liberties would be sought.

"Organization of the consumer and the producer to force the processor—the middle man—to the fulcrum of a new sort of social balance would offer a solution. Determination of the individual to be free, the surest guarantee of individual liberty, might effect this protective balance of power."

Prof. Underhill said the press in Canada expressed "not that vague thing called public opinion but the opinions of the men who own it." Almost anybody could be a newspaperman "if he had the money," he said, adding:

"Whether they are liberal or reactionary it's dangerous to have so much power in the hands of a few irresponsible men. We can only get a satisfactory press in the Dominion when that press is operated by practical newspapermen who have been through the mill."

Two Children and Their "Pal"

Paul and Beverley Lillico, children of Mr. and Mrs. Ernest Lillico, 227 Engleburn Avenue, and their pal 'Beauty,' a beautiful Scottish collie.

TO STUDY LUMBER

LONDON.—Seeking trade exploration and a personal insight into the Pacific Coast lumbering industry, 35 prominent members of the United Kingdom timber trade will sail from Southampton tomorrow for British Columbia.

Country Calls Girl Workers To Heavy Jobs

LONDON, Aug. 12—(CP)—Feeding the cows and raking the hay is becoming women's work in England. Women farmers are on the increase according to officials of the Royal Agricultural Society.

Usual modern method is for two women in partnership to run the farm. They are not new at the job however. Many receive their training on large estates and work their apprenticeship in exchange for food and lodging. Others attend agricultural colleges.

Country jobs that have particular feminine appeal are dairy work, butter-making, cheese-making, stock work and milking. Women gardeners are wanted for private gardens and for the gardens of large institutions. To be head gardener at a girls' school or women's college is considered quite a woman's job and many trained women are employed to assist in horticultural nursery work. According to the Women's Farm and Garden Association, the demand for experienced women in varoius branches of outdoor work far exceeds the supply.

Would Try Housework

Perhaps as encouragement to women to stay in the kitchen and not wander outdoors, the Dowager Marchioness of Reading told of her repressed desire to be a housemaid. She was speaking at a meeting of the Society for Overseas Settlement of British Women.

She is the only woman on the board of this Society with 10 men. In her short address she said definitely that if she were young again she would most certainly emigrate to one of the Dominions and what is more she would not mind what kind of a job she had to take to begin with. "I wouldn't try to be a cook, because I can't cook," she said, "but I would make an excellent housemaid."

Miss Edith Thompson, chairman of the executive committee, told of a constant demand for qualified teachers, hospital nurses, governesses and children's nurses in both Australia and South Africa, where the settlement scheme under the guardianship of this association is well underway. A limited number of secretaries, hotel receptionists, hairdressers and dressmakers are promised jobs on arrival.

Married Want Chance

With emigration offering such inducements, a deputation representing 20 women's organizations called at the London County Council headquarters and asked that the marriage bar for women employees be abolished. The reason given for this request was that depriving a woman of her job merely because she marries is anti-social and has a tendency towards later marriages and smaller families.

One of the claims made was that it is in the interests of the community that women should be allowed to do work for which they are trained, regardless of whether they are married or not.

The idea behind the deputation was that the L.C.C. should set an example in this way to the Government. Recently they made a ruling allowing married nurses to retain their positions owing to the shortage of hospital staff.

YACHT TO HOUSE DELEGATES

Because Newcastle, England, has insufficient hotel accommodations for delegates to the Conservative Party convention in October, the 5,000-ton cruising motor yacht Stella Polaris may be moored alongside the Town Hal land be used as a hotel.

Gray and Blue

You see before you that most useful article in a woman's wardrobe, the tweed topcoat. Useful for the woman of any age, and any calling, from society girl to college freshman or senior.

This trim, belted model is in an imported gray and blue tweed with the very latest lines, sleeves wide near the top, small roll-over collar, neatly belted waist, spanned by a leather belt.

Eunice Musgrove modeled it at the recent San Francisco fashion show

JUST BETWEEN US WOMEN

"The quality of mercy is not strained,
It droppeth as the gentle rain from heaven
Upon the place beneath; it is tiwce blessed;
It blesseth him that gives, and him that takes."

—Shakespeare.

Dear Friends:

How little mercy we show to one another, friend to friend, worker to employer and vice versa, children to parents, and very often parents to children, truly we have not learned to know the sweet quality which lies in mercy.

And all of us need it shown to us at various times in our lives, for do as we like we fall down in many ways. Yet, how we hedge and blame and withhold it from some other poor sinner.

It is so easy to condemn and find fault, but it takes a little understanding and sympathy to give mercy. Maybe if we looked more closely at our own shortcomings we should be so aware of the need for some in ourselves that we would hasten to show it to others, so that when our turn came it would not be withheld from us.

There is not one of us that does not fall far short of the glory of God, and when He can show it to us, surely we can pas sit on to another in need.

The funny thing about our lack of mercy is, that often the thing that was done, was not in the remotest degree done to us. Yet we set ourselves aloft on a pedestal of righteousness and sit in judgment on our neighbors.

Ian MacLaren tells us this: "In every man there are two selves, seek for the higher in your neighbor, and help him to overcome the lower." And in the doing of that you will also reap the benefit for you can never do good without sharing a part of it yourself.

Don't forget either, that if there is a higher and a lower self in others, the same thing applies to you, and maybe you will be glad if someone seeks the higher self in you and helps you to overcome the lower.

And that is how mercy is shown, in fellowship and comradeship, knowing we are all fallible, and if it is your neighbor's turn to fall today, your foot may slip tomorrow. Our Lord told us that when He embodied in the Lord's Prayer, "Forgive us our trespasses, AS WE FORGIVE THOSE THAT TRESPASS AGAINST US."

If we don't or won't forgive, how then can we look for it ourselves? Who are we to set ourselves above others saying in effect that we deserve mercy but the other fellow does not? Yet how often we do just that.

Sometimes when we are very merciful, someone will call us a softie, but we should care if we are helping another to get on his or her feet again. Then again, there are those who show mercy to everyone but themselves.

It will help you to show some of it to yourself as much as it does when you show it to others, for if you are too merciles stowards your self you will not be able to do your best work. Of course that does not mean to be foolishly indulgent with your own bad habits, but just giving yourself a little leeway too.

Sometimes you know, we go on for days and weeks and months, doing our best, working hard with not much fun or pleasure, having a lot of little irritations to put up with, and then suddenly we get so "fed-up," so disgusted with things as they are, that we kick over the traces and do something we ought not to do.

And so I think that all we have done should weigh some when mercy has to be shown; so remember "it blesseth him that gives and him that takes."

Your Friend, ROBERTA.

OATS GROW IN MOSS

REGINA—(CP).—C. K. Murchison returned here recently from a trip that carried him 350 miles north of The Pas, Northern Manitoba mining town, with proof of what is believed to be the strangest crop in Western Canada. In an area covered with short, thick moss, Murchison found a field of oats, which on examination here, proved headed and filling.

MODEL ENGINE OF SCRAP

REGINA—(CP).—One of the attractions of a display at the Provincial Exhibition here was a model locomotive made entirely of scrap metal. Fred Straub of Brownlee, 100 miles southwest of here designed the model which operates under its own power from steam generated in a tube boiler.

I.D.A. DRUGS

HOT DAYS AHEAD!
Effervescent Salts will Help You Keep Cool

ENO'S 26c-47c-79c
KKOVAH 18c-39c
ANDREW'S 33c-55c
ENGLISH—1 lb. tin withf ree glass 39c
SAL HEPATICA .. 30c-59c

TAT ANT TRAPS
Will clean the ants from your kitchen.. 29c

NUJOL 29c-49c
Wheen's CARBOLIC SOAP ..... 3 for 14c
JAR RINGS, doz. 4c
PARAWAX 10c
A.S.A. TABS .. 100 for 25c

Men's BATHING CAPS Black or brown 39c

DEORDORANTS
Arrid Cream 39c-59c
Odorono 35c-59c
Mum 15c-33c-55c
Odorono Ice 35c

BORLAND'S Drug Stores
222 Charlotte and 91 Hunter East
PHONES 274 and 10
We Deliver Anywhere

I.D.A. DRUGS

ZELLER'S Thrift Centre

WEEK-END VALUE! Hosiery
Beautiful shades in "knee length" stockings. Every pair is full fashioned and first quality. Complete rangeof sizes. Pr. 59c

Sale!
Cotton, Pique and Voile Dresses
Regular 1.98
1.09

At this amazingly low price it will pay you to shop for this bargain. We have a good quantity in many attractive styles, but shop early for the "cream of the crop." Sizes 14 to 52.

LADIES' BELTS — We have just received our new size belts. You'll agree that they are the smartest yet. Every width and length 15c-25c

NEW FALL HATS
They're Just Arrived!
Featuring the famous "Doll Hats". One must try these new hats on to really appreciate their many virtues. Smart styles galore. Fascinating colors. Reasonably priced, only 1.98

TRAVELLING ?
For your vacation you will need luggage. Choose from our large assortment.
Suitcase with straps. Black or brown 2.98
18-inch Overnite Case 1.98
20-inch Glazed Muslin Case 2.19
Hat Box 1.59
"Travelite" Case. Black or brown 4.98

ZELLER'S LIMITED RETAILERS TO THRIFTY CANADIANS

Creamery Butter
First Grade
lb. 26c

Shortening ... 2 lbs. 25c
Pork Tenderloin, lb. 29c
Pork Spare Ribs .. 2 lbs. 19c
Veal Cutlets .... lb. 25c
Veal Chops ..... lb. 17c
Stewing Veal, 2 lbs. 25c
Lamb Chops .... lb. 27c
Breast Lamb .... lb. 15c
Baby Beef Oven Roast ..... lb. 18c
Baby Beef Pot Roast ..... lb. 16c
Baby Beef Boiling Beef .... lb. 12c
Peameal Bacon, piece 25c
Tomatoes, 6 qt. bask. 19c
Corn on the Cob .... 2 doz. 25c
McCormick's Fancy Mixed Biscuits .. lb. 15c
Prunes ..... 3 lbs. 25c
Soap Chips, 5 lb. pkg. 35c
Peas, Corn and Tomatoes .. 3 cans 25c
Sugar ..... 10 lbs. 55c
Matches .. 3 boxes 19c
Honey, pure Canadian, 1 lb. container 18c
Chow Sauce .. 2 btls. 19c

Harrison's Marketeria
Cor. Park Hill Road and Water
Phone 725

PCE
NEW LOW PRICES
The ALLIN ICE CO.
PHONE 6
PURE NATURAL ICE

COMSTOCK'S

CHESTERFIELD
2 CHAIRS
COFFEE TABLE
END TABLE
CUSHION
FLOOR LAMP
TABLE LAMP
SMOKER STAND
PICTURE

10-Piece Living Room Group
The Suite is exactly as shown, as are the Coffee Table, End Table and Lamps.
$87

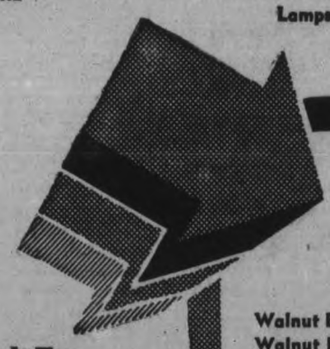

Felt Top Card Tables
1.98
Strongly made hardwood frame with green felt top.

For Small Bedrooms
Walnut Bed & Dresser 39.50
Walnut Bed, Vanity & Bench 37.50
Water Fall Bed & Dresser 45.00
Walnut Finish Bed & Chest of Drawers 22.50
Maple Bed & Chest of Drawers 27.50

EASY TERMS AT NO EXTRA COST

6-Piece Breakfast Set
In the popular Natural Finish & Red Finish
Table, 4 Chairs and Modern Buffet
Reg. 59.50
47.75

Kroehler Built Lounge Chairs
18.75
(As Shown)
The special price on these comfortable Chairs cannot be repeated when they are sold.

COMSTOCK'S
300 GEORGE ST. PHONE 156

EXAMINER CLASSIFIED ADS GET QUICK RESULTS FOR ADVERTISERS

HAVE YOUR AD. IN BEFORE ONE O'CLOCK ANY DAY, AND ON SATURDAYS 10 O'CLOCK
WE ARE AT YOUR SERVICE AND WILL GLADLY HELP YOU WRITE YOUR AD. IF NECESSARY

Births
Marriages
In Memoriam
Cards of Thanks. Deaths

BORN

ENGLISH. — At St. Joseph's Hospital, Peterborough, on Tuesday, August 9, to Mr. and Mrs. Gordon English (formerly Eleanor Garvey), a son.

ENGAGEMENT

Mr. and Mrs. W. A. Millen, 533 Waterford street, announce the engagement of their only daughter, Jean Elizabeth, to Robert Newton, youngest son of Mr. and Mrs. R. Armstrong, 519 Bolivar street. The wedding to take place early in September.

Mr. and Mrs. Joseph Bray of Birdsall announce the engagement of their younger daughter, Helen, to Arthur Lewis Stanley, son of the late Mr. and Mrs. William Andrews of Newport, Monmouth, England, and nephew of Mr. and Mrs. Albert J. Smart, Bristol, England. The marriage to take place at St. Michael's Church, Westwood, early in September.

Mr. and Mrs. W. J. Grady announce the engagement of their daughter, Mary Yvonne, to Roy Francis Bacon, son of Mr. and Mrs. Thomas Bacon. The marriage to taken place early in September.

DIED

MORDEN, David.—On Friday, Aug. 12, 1938, at Nicholls, at Nicholls Hospital, David Morden, 270 King street, in his 48th year. Funeral on Sunday afternoon at 3 o'clock from the Funeral Home of A. Comstock and Sons, 305 Water street; Rev. Dr. A. T. Barr of St. Paul's Presbyterian Church officiating. Interment at Shields' Cemetery, Cavan.

WOODWARD, Sheila Mae. — On Friday, August 12, 1938, at Nicholls Hospital, Sheila Mae, infant daughter of Mr. and Mrs. William C. Woodward, aged four months and 21 days. Funeral on Saturday, August 13, at 3 p.m., from the Nisbett Funeral Home to the Little Lake Cemetery; Rev. M. C. Parr, officiating.

CARDS OF THANKS

Mr. and Mrs. Chas. E. Foster, Monaghan Road South, wish to thank all kind friends and neighbors for their messages of sympathy and floral tributes received during the bereavement of Mrs. Foster's mother, Mrs. Mary Bullied.

Mr. and Mrs. D. W. Grills wish to express their thanks to all those who assisted when their daughter was lost on Monday evening.

Miss Jean Doogan wishes to thank the attending sisters, nurses and doctors of St. Joseph's Hospital for their attention, also the many kind friends and relations who sent gifts of fruit and flowers during her illness.

1 FLORISTS 1

THE PETERBOROUGH FLORAL CO
Flowers Delicately Arranged for All Occasions.
436 Water. 'Phone 1395. Nights 1688J

MONUMENTS

J. PIRIE
Monuments
MARKERS — INSCRIPTIONS
Superior Workmanship
Lower Prices
71 Crescent Street Tel. 2892

COMING EVENTS

First insertion, 20 Words or less, minimum charge 50c. Subsequent consecutive insertions, 40c per Insertion. All over 20 Words, 2c per extra word per Insertion.

Train Excursion
To Cobourg
Saturday Afternoon
Train leaves C.N.R. Station 1 p.m. sharp (D.S.T.)
Return train leaves Cobourg 9 p.m.
AUSPICES OF ST. JAMES' AND PARK STREET SUNDAY SCHOOLS
EVERYBODY WELCOME
Tickets $1
CHILDREN, 6 TO 12, 50 CENTS

MEET YOUR FRIENDS at the Big Douro Doings, September 5 (Labor Day). Bushels of Sport, Barrels of Fun, and a Choice Fowl Supper. See posters. P. G. Towns, Chairman; Michael E. Leahy, Secretary.

To Advertisers

Classified Advertising must be phoned or brought into the office by 10 o'clock on Saturday and 1 o'clock during the week.

PERSONALS

BERTRUDE GROVELLE 344 McGILL Street Phone 2891 — Finger Waving 25c End Permanents $1.00 Permanent Waves $2.00 to $7.00 Ten years experience

PERMANENTS $2. UP. END CURLS $1. up. Mrs. Jones 186 Prince. Phone 735M.

Phone 844 140 Hunter Street W
WELCH'S BEAUTY SALON
Try us for your next Permanent. Special Oil Permanents. Guaranteed, $2.00 to $7.50. Shampoo and Finger Wave, 60c. Elsie Bleara, Mgr. Ten years' experience

KEEP SMILING
THAT IS WHAT MOVIELAND'S MOST popular Photographer does. He's in town now with his modern high speed movie camera. Watch for him on George St.

WIRE-HAIRED TERRIER PUPPIES Thoroughbred, nicely marked, 6 weeks old. 61 Crescent St.

PHONE 2350. FOR PRICES ON YOUR trips, anytime, anyplace. We are at your service. Drummond Taxi.

Taxis.

FOR BETTER SERVICE
'PHONE 105
CAPITOL TAXI.

FOR SALE

4 Miscellaneous 4

LARGE THREE PIECE WICKER SUITE. Apply 62 Murray St.

WE OFFER OUR ENTIRE STOCK OF high wall booth tents at Special Prices—Just the tents for our Exhibition. 7 x 7 x 6 — 10 x 10 x 6½ — 12 x 12 x 6½ — 15 x 15 x 7 — 15 x 25 x 6½ — 15 x 30 x 7. J. J. Turner and Sons.

WESTINGHOUSE ELECTRIC 1934 REfrigerator. Apply 332 Euclid Ave.

NEWLY BUILT MOTOR BOAT FOR outboard motor. 186 Hunter, E.

CABIN TRAILER, CHEAP. 73 LANSdowne.

LADIES SHOES, SIZE 8, PRACTICALY new, too small for owner. Phone 2054.

FOR SALE USED INCH LUMBER AND 2" x 4". 266 Simcoe.

SLIGHTLY CHIPPED CUPS, 15c DOZ. 97 Robinson Street, corner Mark.

BREAKFAST SET AND STUDIO couch, excellent condition. Reasonable. 209 Murray St.

FOR SALE ONE 10 INCH FOUR SIDE Ballantyne Sticker. New type expansion heads. Roy Faulkner. Phone 71 Omemee.

STUDIO COUCH, DAYBED, KITCHEN table, kitchen cabinet, single bed, library table, writing desk with bookcase, quebec cook stove, dressers. 220 Dublin St., Phone 1534J.

ENGLISH PRAM LIKE NEW. APPLY corner Park and King George

FIVE 600 x 21 TIRES, 430 WATER St.

FIRST CLASS QUARTER CUT OAK dining room suite. 254 London, Phone 1727M.

1931 HARLEY - DAVIDSON MOTORcycle and sidecar, both in good condition, cheap. Phone 381 ring 21.

PLAYER PIANO WITH 75 ROLLS. Apply 177 London.

SLIGHTLY USED TIRES AND TUBES. Acme Tire Repair Shop 430 Water St.

CHOICE COCKER SPANIEL PUPS 2 months old. Intelligent companion and watch dogs. Priced to sell. Come and see them. E. W. Sargent, Westwood.

GENS C. C. M. BICYCLE. HOAR'S Service Station. Park and Rubidge.

APARTMENT SIZE PIANO WALNUT finish. Bell make perfect condition, one of the best toned pianos you can get. Phone 2284.

ONE USED WASHER $24.50, GUARANteed, terms $1. weekly. Johnstons George at McDonnel

GENTS BICYCLE GOOD CONDITION. Cheap. Phone 878.

LARGE THREE PIECE WICKER SUITE. Apply 62 Murray St.

TUDHOPE ELECTRIC RANGETTE TWO burners and oven, new stove condition, reasonable. 249 Aylmer St.

REACH - IN REFRIGERATOR 3 x 4 x 7. Apply 367 George St. South.

SPECIAL FOR WEEK-END ELECTRIC portable sewing machine $25. Terms if desired. Singer Sewing Co., 293 George St.

SINGER SEWING MACHINE. ROUND bobbin, reconditioned $20. Phone 2885.

APARTMENT PIANO, GENUINE "MASon and Rich," absolutely like new, bench, bargain. Fines Furniture Store. 189 Charlotte St.

HARMONY ELECTRIC BELT. PHONE 2901J.

LIVE BAIT INCLUDING MINNOWS AT all times. 44 George St. Phone 2781.

6 Fuel 6

HEMLOCK AND PINE SLABS, $2.50 Half-Cord. Dinsdale's. 'Phone 153.

DRY MIXED SLABS $2.50 PER HALF cord, mixed wood $2.25. Also shingles and posts for sale. Bazers Wood Yard. Phone 676.

7 Live Stock and Poultry 7

WORK HORSES AND COLTS. APPLY to D. Hoskin, Merchant, Rockcroft.

3 HOLSTEIN HEIFERS DUE TO Freshen, fully accredited and Government blood tested. Wallace Greeley, Indian River.

1 TEAM, MARE AND GELDING, PRICE the pair, seventy-five dollars also nice grey and several other work horses and colts. Apply D. Hoskin, Merchant, Rockcroft.

30 GOOD YOUNG PIGS. ALLAN OLVER 7th, Concession, Smith.

8 Real Estate 8

COTTAGE NEW, 5 ROOMS MODERN, garage, $3,000. Cottage Chemong Park, 8 rooms, screened verandah, lights, $800. 5 acres, Brick house, furnace, hardwood floors, electricity, $2,250. 100 acres close to city, frame house and barn, crop immediate possession. $2,200.
M. STOREY
374½ George Street. 'Phone 939.

THIRTY-ACRE FARM, PART LOT 6 concession 8, Belmont, near Havelock, six-roomed brick house, excellent condition, two-car garage. Thomas Anderson Estate.

LOT 11, CONCESSION 6, OTONABEE. 100 acres, 15 acres of land, balance good marsh. Apply to Mr. Albert Bishop, Keene.

FOR SALE

Real Estate

100 ACRE FARM, 90 ACRES WORKING land. Cement block house. Barn, good condition. Terms $4,000. Have you a house in Peterborough that you would exchange for a house in Oshawa. If so, see
R. E. Darling
366 Water St. Phone 2266

NEW MODERN INSULATED BUNGAlow, Reid Street. Built-in bath, and shower, oak floors, large living room, $500 down balance as rent. See this today.
A. E. Thompson
Kresge Building Phone 536

TO CLOSE AN ESTATE, 8 ROOM house all conveniences, garage lovely home. 560 Charlotte St., Phone 994 ring 5.

8x For Sale or Exchange 8x

WILL EXCHANGE HEAVY WORK horse for year old cattle. Box 103 Bailieboro.

9 Business Opportunities 9

REFRESHMENT BUSINESS, GOOD LOcation. Apply Ed. Border. 304 Townsend St.

WANTED CAPABLE MAN AS PARTNER to supply approximately $300 as part capital in thriving motor-oil business with good equipment. Apply at once to A. W. Nussey 82 McDonnel St.

9X Building Material 9X

USED LUMBER, PAINT, STEEL ROOFing, Sheeting, Electric Motors Market Prices paid for Scrap Iron Metals, Waste Paper. Peterborough Metal and Waste Co., 256 Simcoe Street. 'Phone 697.

LUMBER
IF YOU ARE GOING TO BUILD OR repair get our prices first. Half million feet in stock. All kinds. Peterborough Metal. Corner Simcoe and Bethune. Phone 697.

10 Used Cars (continued) 10

'32 FORD PANEL DELIVERY EXCELlent condition, real bargain for cash. 463 Parnell St.

'29 PONTIAC COUPE IN GOOD CONdition. Cheap for cash. 503 Murray St.

CARS WANTED.
CASH PAID FOR GOOD USED CARS
CLIFF CURTIS - FRED REVOY
288 CHARLOTTE ST.

'29 DURANT SEDAN. NEW TIRES, good motor and paint job. Cash or terms. Apply 303 Bethune St.

'30 ESSEX SEDAN
'28 OLDSMOBILE COUPE
CHRYSLER 60 COACH
Dawson Service Station. Phone 1523.

TO RENT

11 Miscellaneous 11

CABIN TRAILER AND LIGHT OUTboard skiff. 169 Hunter St., East.

CORNER STORES AND DWELLING. 124 Rubidge. Now occupied as shoe repair and hot dog and refreshments. Wm. Langford, 115 Lock St., Phone 3429.

STORE SUITABLE FOR GROCERY, fruit and meat, Central. Apply 326 Rubidge St.

11X Apartments for Rent 11X

THREE-ROOMED APARTMENT, FURNished, heated. Adults. Phone 1581J.

SMALL APARTMENT, ALBERT AND Park Sts. Phone R. C. Braund.

COTTAGE ON CHEMONG LAKE, FURNished. Phone 992 ring 12.

3 HEATED HOUSEKEEPING ROOMS Adults. 541 Gilmour St.

DESIRABLE APARTMENT, FURNISHED or unfurnished. Lanes Apartments, 226 Brock.

CHEERFUL 4 ROOMED APARTMENT. Conveniences. Apply 183 Antrim.

FIVE-ROOMED MODERN HEATED apartment. 302 Hunter W. Phone 1805.

APARTMENT HEATED, WEST END. 481 Gilmour, Sept. 1st.

BATHROOM FLAT. 46 ALFRED ST.

11XX Houses to Rent 11XX

HOUSE No. 338 RUBIDGE STREET $35.00 per month, hot water heating, possession arranged. 437 George St.

6 ROOM HOUSE, NEWLY DECORATED. 41 Frank St. Phone 306J.

FOR SALE OR TO RENT, SEVEN roomed red brick, two fireplaces, four bedrooms, garage, splendid lot. 558 Gilmour Street. Possession October1. Apply J. E. Patte, 813 Water Street.

COMFORTABLE BRICK HOUSE. WEST End. 481 Gilmour, Sept. 1st.

12 Rooms 12

TWO FURNISHED ROOMS, 218 London St.

BRIGHT SUNNY ROOM, HEATED, furnished, kitchenette and balcony. Business girls or students. Write Box 101 Examiner.

UNFURNISHED ROOMS, CENTRAL. Adults. 288 Aylmer St.

BRIGHT, FURNISHED AND HEATED, front bed-room, Central. Phone 441.

TWO ROOMS GROUND FLOOD, QUIET couple. Phone 830.

FOUR UNFURNISHED ROOMS, HEATed, sun-room. Available Sept. 15. Phone 2295W.

ONE LARGE BED SITING ROOM. Central. Phone 1149F.

12X Summer Cottages 12X

FOR RENT OR SALE SMALL COTtage, Clear Lake. Phone 1710J.

COTTAGE, CHEMONG PARK, 4 BEDrooms, garage. Phone 1415.

COTTAGE TO RENT ON CHEMONG Lake Aug. 14 - 27. Phone 992 ring 21.

WANTED

15 Miscellaneous 15

WANTED—TO DO CARPENTER WORK by the Day or Contract. 'Phone 3407J

LIVE POULTRY AND FEATHERS. Special Prices August Only. 'Phone 3475W.

LIVE POULTRY — SPECIAL PRICE 694W. 342 Stewart. M. Katz.

SMALL BUNGALOW 5 OR 6 ROOMS for adult family of two, by 1st. Sept. Phone 1483.

USED FURNITURE AND STOVES. Phone 1534J.

TOO LATE TO CLASSIFY - - By Baer

"Stork, eh? Well, Mom, I think you could have done much better through the Examiner classified ads."

WANTED

Miscellaneous

WANTED AT ONCE, ELECTRIC ICE cream cabinet, 2 or 3 holes. Phone 2240F.

COOK STOVES WANTED ANY CONdition. Phone 2680M.

YOUNG GIRL ATTENDING BUSINESS College wants to work for board in private home. Phone 3296.

DAIRY EQUIPMENT PASTEURIER, filler and pumps, etc. Write Box 121 Examiner.

CALVES FOR VEALING. WHITE, INdian River.

SMALL APARTMENT, ONE ADULT, reasonable. Phone 2912 W.

3 ROOMED APARTMENT, HEATED, reasonable rent. Near C. G. E. One lady. Phone 1155W.

SIX ROOMED HOUSE BY SEPTEMBER. Adult family, reasonable rent. Write Box 97 Examiner.

CHUB MINNOWS WANTED, ANY amount, tonight. 328 Charlotte St.

ONE HUNDRED ACRE FARM NEAR Peterborough, good water supply. Box 102 Examiner.

4 ROOMED HEATED APARTMENT, South End. Box 81 Examiner.

WANTED TO PURCHASE FOR CASH. Building lot within city limits, state price, size and location. Box 112 Examiner.

WOOD TO SAW. PHONE 777.

18 Help Wanted Female 18

GIRL FOR GENERAL HOUSEWORK, family of three adults. Write Drawer 66 Millbrook.

19X Agents Wanted 19X

CHRISTMAS CARDS: SEND FOR CELEbrated "Royal" series Personal and Boxed assortments. Sample book entirely free. Increased values and extra free cards for early orders. Personal Cards, $1 dozen up. Big Commissions and Premiums. Experience or capital unnecessary. Orders despatched within 24 hours of receipt. Published over 26 years. Royal Publishing Co; P. O. Box 1500. Montreal.

20 Employment Wanted 20

CANADIAN LEGION HAVE LISTS OF Competent Returned Men to Fill Temporary or Permanent Positions Give the ex-Soldier a chance to work for you 'Phone 141

COUNTRY GIRL DESIRES HOUSEwork. Write Box 103, Examiner.

21 Boarders Wanted 21

ROOM AND BOARD. 168 STEWART. 1497J.

BOARDERS. PHONE 2608

REFINED GENTLEMAN BOARDER $1.00 per day, quiet home, Central. Apply Box 113 Examiner.

WANTED 2 BOARDERS TO SHARE large double bedroom, $5.00 weekly. 523 Rogers St.

BED-SITTING ROOM OR FOR ROOMers. Phone 169J.

ROOM AND BOARD. 356 Stewart St.

WHO CAN DO IT

22f Miscellaneous 22f

DUSTLESS FLOOR SANDING. J. H Vance, 773 Aylmer. 'Phone 1292.

ALL KINDS OF WELDING, CUTTING and brazing. 372 Queen Street, Blacksmith.

CHIMNEY STACKS REBUILT, BUILT, repaired, reasonable prices. Phone 2844F.

23 Auto Repairs and Accessories 23

COAL OIL, 16c. Gasoline 14c (TAX Extra). Car and Tire Repair. Auto Parts and Accessories. Dawson Service Station. 'Phone 1523.

28 Moving and Storage 28

SHORT DISTANCES OR ANYWHERE in Canada or United States, Covered Padded Vans. Experienced, Courteous Man. Apply, full particulars. M Rawlinson Limited. 610 Yonge Street Toronto.

If the proverbial needle in a haystack is ever found it will be through a Classified Ad in The Examiner

WHO CAN DO IT

34 Radio Service 34

1939 PHILCO
CAR RADIOS
$39.95.
BROWN'S RADIO SERVICE
547 GEORGE STREET.

RADIO SERVICE
HAVE YOUR RADIO REPAIRED EXPERTLY AND PROMPTLY.
McCANNAN
RADIO ELECTRICAL SUPPLY STORE
140 Simcoe Street. Tel 46

37 LOST 37

LOST BLACK POCKET BOOK CONtaining six dollars and change, between Hunter and Police Station on Water St. Reward. Finder return, 150 Park St.

FOUND

JERSEY HEIFER 2 YEAR OLD STRAYed on farm of M. S. Burnham. Owner may have same by proving property and paying for ad.

PROFESSIONAL

41 Accountant 41

EDWARD HUMPAGE — Chartered Accountant. Auditor 419 George Street

44 Lawyers 44

EMMETT F SHEEHY — Bonded Attorney Loans. 397 George Street.

PECK, KERR & McELDERRY Barristers and Solicitors, 415 Water Street Peterborough. Telephone 1950. E. A Peck, K.C. F. D Kerr, K.C. V J McElderry K.C.

HON. G. N GORDON, K.C., W B GORDON — Law Offices, 395-397 George Street Appointment by Telephone 3300 and 3301

JACOB LOW — Barrister, Solicitor Notary Public. Money to Loan on First Mortgages 219 Hunter Street West Peterborough, Ont 'Phone 2244 Nights and Holidays 1074

ALEXANDER L. ELLIOTT K.C. M.P.P. —Barrister, Etc. Money to Loan (Interviews by Appointment. Telephone 3 Office: 355 George Street, Kresge Building Peterborough

W. B. PHILP — Barrister, Solicitor Notary Public. 385 Water Street 'Phone 602.

47 Mineral Fume Baths 47

MINERAL FUME BATHS.
DE-TOXIFY AND RE-VITALIZE NATURE'S WAY.
'PHONE 3157, PETERBOROUGH
220 BROCK STREET.

MONEY TO LOAN

HOUSEHOLD
LOANS
WITHOUT ENDORSERS
Rates authorized by special Act of Dominion Parliament.
Loans $50 to $500. No credit enquiries of friends or relatives. Immediate service on all applications. 12 months to repay. To apply: 'Phone or visit office
"Doctor of Family Finances"
Central Finance
CORPORATION
Second Floor, KRESGE BUILDING
355 GEORGE STREET
TELEPHONE 1703, PETERBOROUGH
Loans Made in Nearby Towns.
Tune in CFRB, 6-6.15 p.m. Daily.
Offices in ten Ontario cities.

MORTGAGE LOANS, 5½%, APPLY TO G. N Gordon, K.C., and W B. Gordon

PERSONAL
LOANS
$50 TO $400
To responsible persons of sufficient earning ability who are the owners of a Car or Furniture, whether fully paid for or not, we offer a service. Only your signature required. Loans repayable in convenient monthly payments.
TORO FINANCE CO.
181 CHARLOTTE STREET

CLASSIFIED
ADVERTISING
BRINGS RESULTS

Ton Stolen Gold Recovered, 14 Men Jailed

KEWAGAMA, Que., Aug 12.—One of the most sensational gold robberies in Canadian mining history, involving the theft of over a ton of gold ore valued at between $40,000 and $50,000, is believed to have been solved with the arrest of fourteen men, including three alleged "master minds", who are said by police to have carried out a skilfully planned scheme to rob Kewagama Mines.

Most of the gold ore has been recovered, and the authorities are confident the remainder will be found shortly. The gang, most of them hailing from Ontario points, even had arranged for relays of cars to transport the ore from Quebec to Ontario, according to the police.

Yesterday police arrested Laurence Surinier of Timmins on a charge of car theft. It is alleged he told of having been approached to transport the stolen ore into Ontario, and that he had taken about $2,000 worth of ore across the Provincial boundary. He was jailed at North Bay.

Burglary July 31

On the night of July 31 the strong room of Kewagama Gold Mines was broken into and seventeen powder boxes, filled with the high-grade ore, were removed. J. E. Hedge, special mines investigator at Noranda, and his assistant, Marc Lanthier, with Constable Normandeau of the Lamaque patrol, and Chief of Police Charles Ross of O'Brien, at once set to work.

In the tiny outlaw town of Little Canada, the investigators raided a tent where they found a man engaged in rough extraction of the gold. A search revealed a cache a short distance from the tent.

A second cache of gold ore was found a half-mile from the tent and a third quantity of ore was discovered hidden in the bush a mile away. Police are looking for another man, said to be one of the central figures in the robbery.

Those Under Arrest

Those under arrest are: Paul Whelan, Joseph Scharf, Tom Haughin, Charles Kellat, Charlie Johnson, Charlie Peterson, Larry Labreque, Alfred Eryeluistrsen, Louis Polson, Stewart McDonald, Walter Poirier, James O'Brien, Nick Falum and Henri Charlebois. Only one of the arrested men has had actual mining experience.

Investigator Hedge said that for some months past the authorities have been on the alert for trouble, having been tipped off that a clever gang was planning to rob a mine. The difficulty was that there are so many mines in the area, it was impossible to watch them all at the same time.

"It was a well-laid plot", said Mr. Hedge. "The men behind it left little to chance. But we knew something was in the wind and had a pretty good idea of where to go to recover the loot and find the men."

Zanzibar, East Africa, wants to test American ice refrigerators in its climate.

49 NOTICES 49

REPAIRS, ALTERATIONS — SAVE Money on Materials for Repairs, Alterations, and New Work. Halliday's Anniversary Sale offers many Bargains in Roofing, Wallboard, Doors, Windows, Flooring, Paints, Plumbing Materials. Monthly payments if desired. 'Phone 1086 for Free Circular—Local Sales Representative, Wm. J. Bull, 539 Downie.

HOME IMPROVEMENTS. A SMALL amount monthly with no down payment will bring your home up to date—a new roof, hardwood floors, new bathroom, modern kitchens. Your money goes further during Halliday's Anniversary sale. Phone 1086. For Free Sale Circular. Local Sales representative, Wm. J. Bull 539 Downie St.

50 AUCTION SALES 50

FOR A SUCCESSFUL AUCTION — J B MILES Auctioneer, Valuator Tel 1477

HOME IMPROVEMENT

Plumbing and Heating.

J. L. P. SMITH
Plumbing, Heating
Contracts Accepted
Tel. 1719W 372 WATER ST

FOR CEMENT WORK
'PHONE HOWARD ROSE 2312J
FREE ESTIMATES.

Electrical.

WE CAN FIX IT!
ANYTHING ELECTRICAL
REPAIRED REASONABLY.
'PHONE 798
FOR ESTIMATES.
GRANT & LOUCKS
418 GEORGE STREET.

"Prohibited Areas" Guard Germany

Creation of new "prohibited areas" blanketing the eastern frontiers and the northern costs of Germany leads to the assumption that a vast ring of land and sea defences protecting Germany on all sides is nearing completion. The map above shows how Germany is protecting itself in this manner. As in the west, all foreign military attaches were ordered to leave the new "prohibited" zones immediately or be subject to prosecution, and tourist traffic will be closely supervised. Placing of emphasis on the Czechoslovakian frontier came on the eve of Lord Runciman's arrival in Czechoslovakia from London to try to mediate the Sudeten German controversy.

The Examiner
CLASSIFIED
ADVERTISING RATES

Cash Rate:
1 Cent per Word or Figure per Insertion, Minimum Charge ... 25c

Charge Rate:
2 Cents per Word or Figure per Insertion, Minimum Charge ... 35c

Box Numbers:
One or more Consecutive Insertions ... 10c

Coming Events:
Per Word per Insertion ... 2½c
Minimum Charge ... 50c

Special Announcements:
Birth Announcements ... 50c
Engagement Announcements ... 50c
Marriage Announcements ... 50c
Death Notices ... 50c
Card of Thanks (up to 1 inch) 50c
In Memoriam (up to 2 inches) 75c
Over 2 inches (per inch extra) 50c

Legal, Municipal, Government, Auction Sales:
First Insertion, per agate line .. 12c
Repeat Insertions ... 8c

'PHONE 1600:

The Crossword Puzzle

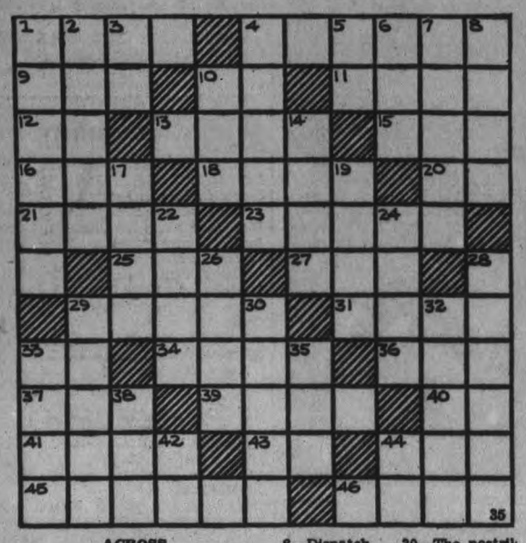

ACROSS

1—To wind spirally
4—Prizes
9—Girl's name
10—Letter M
11—Disgruntled (colloq.)
12—East by south (abbr.)
13—Haul
15—A number
16—Fasten with needle and thread
18—The Mohammedan call to prayer
20—An advertisement
21—On top
23—Improve
25—A color
27—Greek letter
29—A quantity of yarn
31—A blemish
33—Exclamation
34—Vault
36—Evening before a holiday
37—Equip
39—Let fall in drops
40—River in Latvia
41—Variation of aver
43—Half an em
44—A shade tree
45—Robs
46—A defile between mountains

DOWN

1—A famous Roman emperor
2—Attack
3—Inside
4—Astonish
5—Like
6—Decay
7—Fear
8—Dispatch
10—Epoch
14—Lame (colloq.)
17—Labor
19—Snares
22—Rind of fruit
24—The back of the neck
26—Expired
28—Rises as vapor
29—Change
30—The nostril
32—Elliptical-shaped objects
33—Blue and yellow macaws
35—Seize and hold fast
38—Letter G
42—Sun god
44—Each (ab.)

Answer to previous puzzle

A	L	E	S		P		N	A	I	L	
S	E	R	E		U		U	G	L	Y	
H	O	R	R	O	R		D	E	L	E	
			I		S	A	G				
L	E	A	F		E	X	E	M	P	T	
A	W	N						O	A	R	
D	E	T	E	S	T		P	O	N	Y	
			D	O	E	L					
P	L	U	G		A	W	A	K	E	N	
E	A	S	E		L		T	I	N	E	
A	Y	E	S		S		S	T	E	W	

Copr. 1938, King Features Syndicate, Inc.

BARCLAY ON BRIDGE

WRITTEN FOR THE EXAMINER
By SHEPARD BARCLAY
"The Authority on Authorities"

A BACKWARD FINESSE

LEADING toward the longer string of cards is usually considered the normal way when a finesse is possible in either direction. A backward finesse can be the crucial play, however, in an occasional hand. Sometimes it is best to lead toward even a doubleton; if the missing honor is marked by a previous play or bid, if there are insufficient entries to risk it in the other direction, or if you can afford to chance one defender getting the lead but don't dare let his partner it.

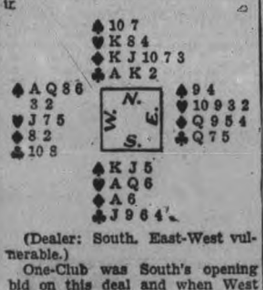

(Dealer: South. East-West vulnerable.)

One-Club was South's opening bid on this deal and when West passed North responded with 1-Diamond. South's next call was 1-No Trump, which North jumped to 3-No Trump.

Against this bid West led the spade 6 and the 10 from dummy held the trick. When East could not cover, it became apparent that he should be kept out of the lead to prevent his being able to come through the spades K-J, which would then be worthless.

Declarer therefore decided to try the diamond finesse to West and led the J. When this held, it was followed by a diamond to the A. A heart was played to the K and the diamond K cashed. It then became apparent that East had the winning diamond. South therefore gave up that suit and cashed his remaining winners, making game.

* * *

Tomorrow's Problem

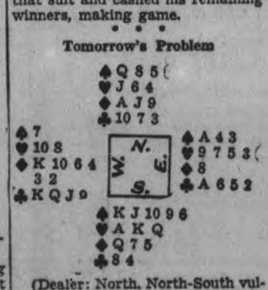

(Dealer: North. North-South vulnerable.)

What is the correct defense against South's 4-Spade contract, the opening lead having been the club K?

SALLY'S SALLIES

People who are safe to give credit to usually pay cash.

MUSEUM BUYS METEOR

ENSISHEIM, France—(CP). — A 4g piece of the first-known meteor, which fell here in 1492, has been brought by the mineralogy section of the English National History Museum. It weighed 262 pounds.

GOOD FOR VETERAN

SOUTHBOROUGH, England — (CP).—To celebrate its centenary, Scarborough Cricket Club played a match with Ashurst, Col. Frank Harris, 73-year-old president, taking three wickets for four runs.

DONALD DUCK By Walt Disney

TILLIE THE TOILER —By Russ Westover

HENRY —By Carl Anderson

BRICK BRADFORD —By William Ritt and Clarence Gray

MUGGS AND SKEETER —By Wally Bishop

BRINGING UP FATHER —By George McManus

THE GUMPS

Middle School Examination Results At Collegiate

The following are the results of the Departmental Middle School examinations written at the Peterborough Collegiate and Vocational School in June, 1938.

Names are listed in alphabetical order. Only the subjects in which the candidate has passed are listed.

1 indicates first class Honors, 75%.
2 indicates second class honors, 63%.
3 indicates third class honors, 60%.
C indicates credit or pass standing, 50%.

Ackford, Ronald: Eng. Comp. 3.

Allen, Elizabeth: Eng. Comp. 2, Algebra C, Latin Comp. C, French Auth. 3.

Allen, Glen: French Comp. C.

Andrew, Samuel: Algebra 2.

Armstrong, Earle: Eng. Comp. C, Can. Hist. 3, Alg. 2, Chem. C, Latin Comp. C.

Armstrong, Marjorie: Eng. Comp. C, Can. Hist. C, Alg. C, Latin Comp. 2, French Auth. 3.

Armstrong, Wilma: Eng. Comp. C, French Comp. 3.

Arnold, Margaret: Eng. Lit. 1, French Comp. C.

Bannister, John: French Comp. C.

Barr, Elizabeth: Eng. Comp. C, Can. Hist. C, Alg. C, Chem. C, French Auth. C.

Bateson, Dorothy: Eng. Lit. C, Alg. 2, Chem. 3, French Comp. C.

Beatty, Evelyn: Eng. Comp. 2, Alg. C, French Auth. 2.

Beatty, Helen: Eng. Comp. 2, Can. Hist 1, Alg. 2, Chem. 1, French Auth. 2.

Beebe, Florence: Eng. Lit. 2, Geom. 2, Physics C, French Comp. C.

Bell, Carmen: Eng. Comp. 3, Can. Hist 1, Alg. C, Chem. C.

Bell, Newton: Can. Hist. C, Alg. C.

Belleghem, Berta: Eng. Comp. C, Can. Hist. C, Chem. 2, Latin Comp. C, French Auth. C.

Benson, Marjorie: Can. Hist. 2, Ag. 2 Chem. C, Latin Comp. C, French Auth. C.

Blackwell Roger: Eng. Comp. 2, Can. Hist. 1, Algebra 1, Chem. 1, French Auth. C.

Bond, Gwendolyn: Alg. C, Latin Comp. 2, French Auth. C.

Boorman, Elsbeth: Eng. Comp. C, Can. Hist. 1, Alg. 3, Chem. C.

Borland, Rae: Eng. Comp. 2, Can. Hist 1, Alg. 1, Chem. 1, French Auth. C.

Boyle, Dorothy: Eng. Lit. 1, Anc. Hist. 1. Geom. C, Physics C, Latin Auth. C, French Comp. C.

Braund, Aubrey: Eng. Comp. C, Eng. Lit. C, Physics C.

Brown, Kenneth: Eng. Comp. C, Can. Hist. 3, Alg. 1, Chem. 2, Latin Comp. 2, French Auth. 3.

Brown, Marion: Geom. C.

Brown Vivian: Eng. Lit. 1, Physics C, Latin Auth. 2.

Bruce, Beverley: Can. Hist. 3, Geom. 2.

Buckham, William: Eng. Comp. C, Can. Hist. 2, Alg. 2, Chem. C, Latin Comp. 1, French Auth. C.

Burns, Rosamond: Eng. Lit. 2, Anc. Hist. C, Chem. C, French Comp. 3.

Carlisle, Alex: Can. Hist. C, Alg. 2, Chem. C.

Casey, Lorne: Eng. Comp. 2, Can. Hist. 2, Alg. 2, Chem. 3, French Auth. C.

Chase, Carman: Eng. Comp. 3, Alg. C, Chem. C, French Auth. 3.

Chase, Ralph: Eng. Lit. 2, Anc. Hist. C, Alg. 1, Physics 2, Latin Auth. C, French Auth. 3.

Clark, Dorothy: Can. Hist. 2, Alg. 2, Chem. C, Latin Comp. C. French Auth. C

Clarke Warring: Anc. Hist. C, Geom. C, Physics 3, French Auth. C.

Clarkson, Margaret: Eng. Comp. C, Eng. Lit. 1, Physics C. Latin Auth. 2, French Comp. 2.

Couper, Elizabeth: Eng. Comp. C, Alg. 3, French Auth. C.

Cowan, Garth: Latin Comp. C, French Comp. C.

Craig, Flora: Eng. Comp. C.

Craig, Jack: Anc. Hist. 3.

Cranford, John: Eng. Comp. 2, Can. Hist. 1, Alg. C, Chem. C, French Auth. 3.

Crocker, Robert: Can. Hist. C.

Crowe, Roy: Can. Hist. C, Alg. 2.

Curry, Mary—Can. Hist. 2, Alg. 2, Chem. C, Latin Comp. C, French Auth. 2.

Cutting, Harlow—Eng. Lit. 2, Anc. Hist. C, Geom. C, Physics 2, Lat. Auth. C, French Comp. C.

Dainton, Audrey—Eng. Lit. 1, Geom. C, Physics C, Latin Auth. 2, French Comp. 2.

Darling Elva—Alg. C, Latin Comp. 2, French Auth. 2.

Davidson, James—Eng. Comp. 1, Can. Hist. 1, Alg. 1, Chem. 2, Latin Comp. 1, French Auth. 1.

Davidson, William—Eng. Lit. 2, Anc. Hist. 2, Geom. C, Physics C, Latin Auth. C, French Comp. 2, German Auth. 2, German Comp. 2.

Diplock, Donald—Eng. Lit. 2, Anc. Hist. 3, Geom. C, Physics C, Latin Auth. C, French Comp. C.

Dobbin, Charles—Alg. 3.

Dougherty. Jean—Alg. C, Chem. C.

Duncan, Donald—Eng. Lit. 2, Geom. 1, Physics 2, Latin Auth. 3, Latin Comp. 2, French Auth. 2.

Dundas, Pearl—Eng. Comp. C, Can. Hist. 2, Alg. 2.

Dunford, Walter—Eng. Comp. C, Can. Hist. C, Alg. 2

Elcombe, Jean—Eng Lit. 1, Anc. Hist. C, Geom. C, Physics 3.

Eldred, Joan—Eng. Comp. 2, Alg. C, Latin Comp. 1, French Auth. 2.

Elliott, John—Eng. Comp. C, Alg. 2.

Estlick, Jackson — Physics C, French Comp. C.

Ferguson, Dorothy—Eng. Lit. 2, Alg. 2, French Comp. 2.

Ferguson, Robert—Eng. Lit. 1, Anc. Hist. C, Geom. 1, Physics C, Latin Auth. C, French Comp. 2, Greek Accid. 3, Greek Auth. 2.

Ferguson, William—Geom. 1.

Fitzgerald, Gerald—Eng. Comp. 2.

Florence, Harold—Alg. 2.

Foster, Marjorie—Eng. Lit. 1, Anc. Hist. 2, Physics C, Latin Auth. C, French Comp. C, Greek Accid. C, Greek Auth. C.

Foster, Nelson—Latin Comp. C.

Freeman, Harold—Alg. C.

Gamble, Warren—Eng. Comp. C, Can. Hist. 2, Chem. C, French Auth. C.

Garner, Robert—Chem. 2.

Geale, Helen—Eng. Comp. C, Alg. C, French Auth. C.

Gillespie, Jean—Anc. Hist. 3, Latin C, French Comp. C.

Gillespie, Kenneth—Eng. Lit. 1, Anc. Hist. C, Geom. 2, Physics 2, Latin Auth. 2, French Comp. 1.

Glover, Doris—Anc. Hist. 2, Geom. 2.

Glover, Eleanor—Eng Comp. 2, Alg. 1, French Auth. C.

Graham, Isobel—Eng. Comp. 3.

Graham, Robert—Eng. Lit. 1, Anc. Hist. 3, Geom. 1, Physics 1, Latin Auth. 2, French Comp. 1, German Auth. 1, German Comp. 2.

Grant, Helen—Eng. Comp. C, Eng. Lit. 2, Anc. Hist. 3, French Comp. C.

Green, William—Anc Hist. 2, Geom. C, Latin Auth. C, French Comp. 1.

Gurney, Erminie—Eng. Comp. 3, Alg. 2, Latin Comp. C, French Auth. 2.

Haddow, Mary—French Auth. C.

Hall, Mary—Eng. Lit. 2, Anc. Hist. C, Geom. C, Latin Auth. 2, French Comp. 2, German Auth. 1, German Comp. 2.

Hamilton, Robert—Eng. Lit. 1, Anc. Hist. 2, Geom. 2, Physics 2, Latin Auth. C, French Comp. 2, Greek Accid. C, Greek Auth. C.

Hamilton, William—Eng Comp. 2, Can. Hist. 2, Alg. 2, Chem. 2, Latin Comp. 2, French Auth. 2.

Harvey, James—Eng. Comp. C, Eng. Lit. 2, Geom. 1, Physics C, Latin Comp. 2.

Harvie, Lloyd—Eng. Comp. 2, Can. Hist 1, Alg. 2, Chem. 1, Latin Comp. 1, French Auth. 2.

Hendry, Jean—Eng Lit. 1, Physics C.

Hendry, William—Eng. Comp. 2, Can. Hist. 1, Alg. 1, Chem. 1, Latin Comp. 1, French Auth. 1.

Henthorne, Mildred—Eng. Comp. 2, French Auth. C, French Comp. 3.

Hill, Farley—Alg. 3, Chem. 2, Latin Comp. 2.

Hooper, John—Geom. 2.

Hooper, Thomas—Anc. Hist. C.

Hope, Jack.—Eng. Lit. 2, Anc. Hist. C, Geom. 1, Physics 1.

Hope, Velma—Eng. Lit. 1, Anc. Hist. 2, Geom. C. Physics 2, Latin Auth. 3, French Comp. 2.

Howson, Isobel—Eng. Comp. C, Alg. 2, French Auth. C.

Hughes, Elizabeth—Eng. Comp. 1.

Hudson, Roy—Eng. Comp. 3, Alg. 1, Latin Comp. 2.

Hunt, Grace: Geom. 1, Latin Auth. C, French Comp. C.

Hutchinson, Doris: Eng. Comp. C, Latin Comp. 3.

Jack, Barrie: Eng. Lit. 1, Anc. Hist. C, Geom. 2, Physics 2, French Comp. 3.

Johnson, Edward: Eng. Comp. C, Alg. 1, Chem. 2.

Johnston, Jean: Can. Hist. C, Alg. 3.

Johnston, Ralph: Can. Hist. 2, Alg. 2, Chem. 3.

Juby, Gerald: Eng. Comp. C, Alg. 1, Chem. 2.

Juby, Marion: Physics C, French Comp. C.

Kay, Alice: Alg. 2, Geom. C, German Comp. 2.

Kelly, Dean: Can. Hist. C, Chem. 3.

Kelly, Dorothy: Eng. Comp. C, Chem. C, Latin Comp. 2, French Auth. C.

Kenner, Hugh: Eng. Comp. 1.

Kidd, Keith: Eng. Comp. C, Can. Hist. C, Alg. 2, Chem. 1, Latin Comp. 2, French Auth. C.

King, Alvin: Alg. C, Latin Comp. C.

Kirn, Elizabeth: Eng. Lit. 1, Alg. 2, French Comp. C.

Leether, Albert: Eng. Comp. 2.

Lillico, Elizabeth: Eng. Comp. C, Eng. Lit. 1, Anc. Hist. C, Geom. 2, Physics 2, Latin Auth. 3, French Comp. 1.

Lillico, James: Eng. Lit. 1, Physics C, Latin Auth. 3, French Comp. 2, German Auth. 1, German Comp. 2.

Louden, Lloyd: Eng. Lit. 2, Geom. 1.

Louden, Margaret: French Comp. C.

Macfarlane, Margaret: Eng. Comp. 1, Can. Hist. 2, Alg. C, Chem. 2, Latin Comp. C, French Auth. 2.

McCarrell, Elwood: Geom. C, Physics 2.

McCreery, Wilson: Eng. Comp. C, Can. Hist. 2.

McIntosh, Janet: Eng. Comp. C, Eng. Lit. C, Geom. 2, Physics C, Latin Auth. C, French Comp. 3.

McIntyre, Mildred: Eng. Comp. C, Alg. C, Latin Comp. C.

McKinlay, Donald: Geom. 1, Physics C. German Auth. C.

Marshall, Grace: Eng. Lit. C, French Auth. C.

Martin, Leonard: Anc. Hist. C, French Comp. C.

Mather, Eileen: Eng. Comp. C, Alg. 1, French Auth. 2.

Mathias, Helen: Eng. Comp. C.

Matthews, Wray: Eng. Comp. C, Can. Hist. 1, Alg. 1, Chem. 2, Latin Comp. C.

Middleton, Elizabeth: Eng. Lit. 2, Alg. 1, Chem. 2, Latin Comp. 2.

Milburn, James: Eng. Comp. C, Can. Hist. C, Alg 2, Chem. 1.

Millar, Mary: Eng. Comp. 3, Eng. Lit. 1, Anc. Hist. C, Geom. C, Physics 3, Latin Auth. C, French Comp. 2.

Miller, Meredith: Eng. Comp. 1, Can. Hist. 1, Alg. C, Chem. 1, Latin Comp. C, French Auth. 1.

Miller, Willene: Eng. Comp. C, Physics 2, French Comp. 2.

Moldaver, Allan: Can. Hist. 2, Alg. C, Chem. C, Latin Comp. 2.

Moore, Jean: Eng. Lit. 1, Anc. Hist. 1, Geom. 1, Physics 1, Latin Auth. 1, French Comp. 1, German Auth. 1, German Comp. 1.

Moorhead, William: Physics C, French Comp. 3.

Munro, Maralin: Eng. Comp. 1, Latin Comp. C, French Auth. 2.

Northcott, George: Eng. Comp. C, Latin Comp. 2.

Pammett, Frank: Eng. Lit. 2, Alg. C, French Auth. 2.

Parr, Jewitt. Can. Hist. 2.

Paterson, Mary: Chem. 1.

Paterson, Pauline: Eng. Lit. C, Can. Hist. C, Alg. 2, Chem. 2.

Perdue, Vernon: French Comp. C.

Pettersone, Betty: Eng. Comp. C.

Pierce, Mary: Can. Hist. C, Alg. 2.

Poolman, Irene: Alg. 1, Latin Auth. C, French Comp. C.

Powell, MacDonald: Can. Hist. 1, Chem. C, Latin Comp. C.

Powers, Joyce: Geom. C, Latin Comp. 2.

Quirt, Douglas: Anc. Hist. 2, Geom. C, French Comp. 2

Quirt, Yvonne: Can. Hist. 2.

Record, Gwendolyn: Eng. Lit. C, Physics 2, Latin Auth. C, French Comp. 2.

Reed, Linden: Anc. Hist. C.

Reid, Harriet: Alg. 2, Chem. C.

Reynolds, Jessie: Eng. Comp. 1, Can. Hist. 1, Alg. 7, Chem. 3, Latin Comp. C, French Auth. 1.

Reynolds, Sherry: Eng. Comp. C, Eng. Lit. 1, Anc. Hist. C, Latin Comp. 2, French Comp. 2, German Auth. 2, German Comp. C.

Richardson, Barbara: Eng. Comp. 2. Can. Hist. 2, Alg. 1, Chem. C, Latin Comp. 1, French Auth. 1.

Richardson, Elizabeth: Alg. C, Latin Comp. C, French Auth. C.

Richardson, Mary: Eng. Lit. 1, Anc. Hist. 2, Geom. C, Physics 2, Latin Comp. 2, French Comp. C, German Auth. 2, German Comp. C.

Richardson, Shirley: Eng. Comp. 2, Can. Hist. 1, Alg. 2, Chem. 1, Latin Comp 2, French Auth 2

Rigg-Storey, Pauline: Greek Accid. 2, Greek Auth. 1.

Robinson, Gordon: Eng Comp C, Can. Hist. 1, Alg. 1. Chem. 1, French Auth. 1.

Robinson, Ruth: Eng. Lit. 1, Anc. Hist 3, Geom. C. Physics 1, Latin Auth. 2, French Comp. 2, German Auth. 1, German Comp. 2.

Robson, Mary: Can. Hist. C, Alg. 2, Latin Comp. 2, French Auth. C.

Rogers, David: Chem. 2, Latin Comp. C.

Rogow, Ralph: Eng. Comp. 2, Can. Hist. 1, Alg. 1, Chem. 1, Latin Comp. 1, French Auth. 1.

Roper, John: Eng. Comp. 2, Can. Hist. C, Alg. 2, French Auth. C.

Rosborough, Eleanor: Alg. 3.

Routly, Earle: Eng. Comp. 2, Can. Hist. 1, Alg. 1, Chem. 1, Latin Comp. 1, French Auth. 1.

Rowan, Mildred. Eng. Comp. C, Eng. Lit. C, Anc. Hist. C, French Comp. C.

Saunders, Elfleda: Anc. Hist. C, Geom. 2, Physics 3, Latin Auth. C, Latin Comp. 2, French Auth. C.

Scott, Andrew: Eng. Comp. C, Eng. Lit. 2, Anc. Hist. C, Geom. C, Physics 3, Latin Auth. 3, French Comp. 3, German Auth. 2, German Comp C.

Scott, Barbara: Eng. Comp. 1, Can. Hist. 1, Alg. 1, Chem. 3, Latin Comp. 1. French Auth. 1.

Scott, Eleanor: Eng. Lit. 3, Latin Auth. 3, German Auth. C.

Scriver, Russell: Eng. Comp. C, Can. Hist. 2, Alg. 1, Latin Comp. 2.

Sellon, Eileen: Eng. Lit. 1, Anc. Hist. C, Geom. 2, Physics 2, Latin Auth. 2, French Comp. 1.

Seney, Mona: Eng. Comp. C, Can. Hist. 3, Alg. 2, Chem. C, Latin Comp. 2.

Seymour, Duncan: Eng. Lit. C, Anc. Hist. C, Geom. 2, Physics 2, Latin Comp. C.

Shaw, Goldie: Eng. Comp. 2, Alg. 2.

Simpson, Phyllis: Alg. C.

Sjoberg, Axel: Anc. Hist. C

Smedmor, George: Eng. Comp. C, Alg. 2, Chem. 2.

Smith, Dorothy: Geom. C, Physics 2.

Smith, Gordon: Eng. Comp. C, Geom. 2, Physics 2, Latin Comp. 2.

Smith, Merrill: Geom. 2.

Smoke, Franklin: Eng. Comp. 2, Geom. I, Physics 3, Latin Auth. C, French Comp. 1.

Smoke, Helen: Geom. C, Physics C. Latin Auth. C, French Comp. C.

Spicer, George: Eng. Comp. C, Eng. Lit. C., Physics C, Geom. 2, French Comp. C, German Auth. 2, German Comp. C.

Stayzer, Zoe: Eng. Comp. 2, Eng. Lit. C, Latin Auth. C, French Comp. 2, German Auth. 1, German Comp. 1.

Stewart, Grace: Eng. Lit. C, Geom. C, French Comp. C.

Stewart, Lenore: Alg. 2.

Stewart, Mary: Eng. Lit. C, Can. Hist. 2. Geom. 1, German Auth. 1.

Taylor, Eleanor: Eng. Comp. C, Can. Hist. C, Alg. 2, French Auth. C,

Thompson, Patricia: Eng. Lit. 2, Can. Hist. C. Alg. 2, Latin Comp. 2, French Comp. 1, German Auth. 1, German Comp. C.

Thompson, William: Alg. , Chem. 2.

Tighe, Hazelle: Eng. Lit. 2, Anc. Hist. C, Physics 3, Latin Auth. C, French Comp. 3.

Timlin, Audrey: Eng. Lit. 1. Anc. Hist. C, Geom. C, Physics 2, Latin Auth. 2, French Comp. 2.

Tinker, Marjorie: Eng. Comp. 2, Can. Hist. 1, Alg. 1, French Auth. 1.

Trebilcock, Florence: Eng. Lit. C, Anc. Hist. C, Geom. 3, Physics 3, Latin Auth. C.

Trotter, Warren: Eng. Lit. 1, Anc. Hist. C, Geom. 1, Physics 1, Latin Auth. 2, French Comp. 2, German Auth. 1, German Comp. 2.

Turner, Jane: Eng. Lit. 1, Anc. Hist. C, Geom. C. Latin Auth. C, French Comp. 2, German Auth. 2, German Comp. C.

Turner, Philip: Eng. Lit. C, Latin Comp. C, French Comp. C, Physics 2.

Van Allen, Alton: Eng. Lit. 2, Geom. 1, Physics 2, Latin Comp. C, French Comp. C.

Wainwright, Mary: Eng. Lit. C, Latin Comp. 2, French Comp. C.

Walker, Joy: Alg. 2.

Warne, Donald: Eng. Comp. 1, Can. Hist. 2, Alg. 1, Chem. 1, Latin Comp. 1, French Auth. 1.

Wellman, Helen: Eng. Comp. 2, Can. Hist. 2, Alg. 1, Chem. 2, Latin Comp. C, French Auth. 2.

Wellwood, Loreen: Eng. Lit. C, Anc. Hist. C, Geom. C, French Comp. 2, German Auth. 2, German Comp. C.

Westbye, Margaret: Eng. Comp. 2, Can. Hist. 1, Alg. 1, Chem. 1, Latin Comp. 1, French Auth. 1.

Westbye, Olga: Geom. C.

Westman, Earl: Eng. Comp. 2, Can. Hist. 2, Alg. C, Chem. 1, French Auth. C.

Whatley, Verne: Can. Hist. C, Alg. 1, Chem. 3, Latin Comp. 2.

White, Harvard: Geom. 1, German Auth. 2, German Comp. C.

Wild, Eileen: Anc. Hist. 1.

Wilson. Olga: Eng. Lit. 1, Anc. Hist. C, Geom. 2, Physics 1, French Comp. 2.

Wolfe, Douglas: Eng. Comp. C, Can. Hist. C, Alg. 3, Chem. 1, Latin Comp. C, French Auth. 2.

Wolfe. Elsbeth: Eng. Lit. C, Anc. Hist. C, Physics C, Chem. 1, Latin Auth. 3, Latin Comp. 2.

Wray, Isabel: Geom. C.

Young, Alec: Anc. Hist. 1, Geom. 1, Chem, 1, Latin Auth. 1, Latin Comp. 1, French Auth. 1, French Comp. 1.

Young, Robert: Anc. Hist. C, Geom. 2, French Comp. C.

Zacks, Shirley: Alg. C.

Two Prominent Palefaces Become Indian Chiefs

With traditional ceremonial, Lieut.-Governor A. P. McNab, of Saskatchewan, RIGHT, was made a chief of the Cree Indians during the Regina Exhibition. He was lauded by brother chiefs as "one of the finest white men who ever lived" and created Chief Mayo Tayhay (Chief Kind of Heart), ABOVE, at Port Arthur, Ont., Dominion Minister of Transport, Hon. C. D. Howe, was also made an honorary chief in a colorful ceremony. "Chief of the Land and the Air" was the title given Mr. Howe as the Indian Nipigon bands, clad in their native costumes and feathered headdress, gave him a warm welcome into their tribe.

Justice Ponders

An odd picture of Justice Ferdinand Pecora, of New York, who presides at the trial of James J. Hines, Tammany chieftain, to be held in New York starting August 15. Hines is accused by District Attorney Thomas Dewey with being the power behind the policy racket of which the late Dutch Schultz was the reputed czar until his death by gang guns. Dewey charges Hines allegedly arranged for the operation of the racket without interference from law enforcement agencies.

WARKWORTH

Mr. and Mrs. Elgin Edgar and Mr. and Mrs. W. B. Hawkey spent Sunday in Toronto with Mr. and Mrs. R. McKenzie.

Mr. and Mrs. G. B. Bowen and Miss Ina Bowen spent Sunday with Mr. and Mrs. J. B. McKague, Mount Pleasant.

Mrs. G. F. Covert of Toronto, spent Saturday with her niece, Mrs. G. B. Bowen.

Mrs. Claude Hartford visited her husband at Mountain Sanitarium, Hamilton, during the week-end .

Mrs. C. E. Meiklejohn is visiting relatives at Bellwood.

Mr. and Mrs. J. B. Thompson of Toronto, are visiting his mother. Mrs. J. E. Thompson.

Mr. W. G Bowen spent the week-end in Kitchener

Mr. and Mrs. M. E. Smith, Misses Ina Bowen, Evelyn Partridge, Opal Shaw, Claire Curtis, Nellie Greenly, ARnne Grant, Messrs. A. M. Fulton, H. Ewing, Everett Maycock, and Harold Partridge returned during the week-end after attending summer school.

Every 10c Packet of WILSON'S FLY PADS
WILL KILL MORE FLIES THAN SEVERAL DOLLARS WORTH OF ANY OTHER FLY KILLER

10c WHY PAY MORE

Best of all fly killers. Clean, quick, sure, cheap. Ask your Druggist, Grocer or General Store.

THE WILSON FLY PAD CO., HAMILTON, ONT.

It's No Surprise That You're Constipated!

If constipation has you bogged down so you feel tired, sunk, all played out—it's time you asked yourself some questions!

What have you had to eat lately? Just meat, bread, eggs, potatoes? It's no surprise you're constipated! The chances are you don't get enough "bulk." And "bulk" doesn't mean a lot of food. It's a *kind* of food that isn't consumed in the body, but leaves a soft "bulky" mass in the intestines and helps a bowel movement.

If this is what you lack, your ticket is crisp crunchy Kellogg's All-Bran for breakfast every day. It contains the "bulk" you need plus Nature's great intestinal tonic, vitamin B_1.

Eat All-Bran every day, drink plenty of water, and take a new lease on life! All-Bran is made by Kellogg in London, Ontario. Sold by every grocer.

SHE LOST HER HEAD!

But most any piece of statuary can be repaired with "DUCO Household Cement." Easily and permanently! Also crockery, glassware, furniture, toys, belts . . . Get a big 25¢ tube today. Ask by name—say "DUCO Household Cement." Easy to use, transparent, waterproof, makes strong joints. At your nearest hardware, stationery, or drug store.

CANADIAN INDUSTRIES LIMITED C-I-L

Bon Ami saves time... polishes as it cleans!

See how much easier and quicker Bon Ami makes cleaning up your bathtub. In a jiffy, off comes all the dirt . . . back comes the glistening polish. For you *polish as you clean* with Bon Ami. It saves you work. It doesn't redden or roughen your hands! Buy one package and see for yourself how much better Bon Ami is than ordinary cleansers!

Bon Ami
the better cleanser for bathtubs

"hasn't scratched yet!"

Low Rail Fares to TORONTO EXHIBITION
$2.30 IN COACHES
$2.65 IN SLEEPING AND PARLOR CARS*
* Parlor Car or Berth Fare Extra
GOOD GOING AUG. 25-SEPT. 10
RETURN LIMIT - SEPT. 14
CANADIAN PACIFIC CANADIAN NATIONAL

THE CANADIAN DEPARTMENT STORES LIMITED

C.D.S. SATURDAY NEWS

STORE HOURS: 9 a.m. to 5.30 p.m.; Wednesday 9 a.m. to 12.30 Noon; Saturday, 9 a.m. to 9.30 p.m. Phone 3000

Men's White SHIRTS .89
Good quality cotton broadcloth at a real economy price. Collar - attached style with breast pocket and button band cuffs. Sizes 14 to 17. Special, each .89
—Main Floor, C.D.S

Big Sale of Dirndls
The Dress of the Day—Low-Priced
You have admired this summer Dirndl at a much higher price. Cool, colorful cottons that come up crisp and bright after tubbing. Full flaring skirts that are so smart . . . styles and details you would never expect to see at this price . . . NEW "LASTEX" SHIRRED WAIST—BUTTONED ALL THE WAY DOWN FRONT, ONE AND TWO POCKETS. Variety of colors, style—square and V necklines—every dress finished with 2-inch hem. Saturday, ea. $1
—2nd Floor, C.D.S

Men's Black OXFORDS 1.98
A good durable shoe with side leath uppers and leather soles and heels. Black only. Sizes 6 to 10½. Pair 1.98
—Main Floor, C.D.S.

First Quality Silk Hose
Full-Fashioned—Specially Priced!
Save on your vacation hose Saturday! First quality 4-thread chiffon and 6-thread light service weight in the popular beiges, coppertones and suntans for summer. Sizes 8½ to 10. Special, pair .59
—Main Floor, C.D.S.

Women's Cotton GOWNS 1.00
Cool voile or batiste gowns, in dainty floral patterns. Sizes small, medium and large. Extra good value at each ...1.00
—2nd Floor, C.D.S.

Men's Cream Pants
GREATLY REDUCED!
Smart summer wool flannels and serges at a clearance price Saturday! Stylish pleated fronts. Plain or herringbone materials. Cream only. Sizes 30 to 44. Special, pair 4.29
—Main Floor, C.D.S.

Men's Work BOOTS 2.49
"Seconds" of heavy quality boots. In the lot are rubber soles and heels, or leather soles and heels. Sizes 6 to 11. Special, pair 2.49
—Main Floor, C.D.S.

ASSORTED LINGERIE .49
Bemberg (rayon) or celanese bloomers, cuff panties, briefs and vests in tea rose and white. Small, medium and large sizes. Special garment .49
—2nd Floor, C.D.S

Unbleached Sheet Lengths
Specially Purchased! Size 72 x 86.
Medium weight, large size unbleached cotton sheets at a real saving! Will bleach easily after a few tubbings. Size 72 x 86 inches. Special, each .69

9 A.M. SPECIAL!
Dark Terry TOWELS .9
Size 17x34 inches. No C.O.D. phone orders. 9 a.m. Special, each

70 x 90 Bedspreads 1.19
Rayon and cotton woven spreads in a good weight. Blue, green, gold color, rose, mauve. Special, each
—2nd Floor. C.D.S.

20% Off Baby PRAMS
17.56 TO 23.96
Regularly 21.95 to 29.95. Smart looking prams to clear at 20% discount. Colors, light blue, tan, grey and navy blue in lot. Special, each 17.56 to 23.96
—Basement, C.D.S

Wholesome CANDY
Toasted Marshmallows. Special, lb. .15
Tutti Fruitti Caramels. Special, lb. .19
Jersey Caramels. Special, lb. .19
Wrapped Crystal Fruits. lb. .25
—Main Floor, C.D.S.

Semi-Annual Furniture Sale
Drop Side Couches 9.95
By opening out the drop side you easily convert this couch into a good sized bed. All-steel construction. Cretonne-covered mattress, well tufted, with roll edges and valance. Size closed, 26 by 72 inches. Size open about 46 by 72 inches. Sales price, complete..

END TABLES 2.19
Of seasoned birch, finished smooth walnut. Half-moon shape. Two under shelves. Sales price, ea. 2.19

METAL SMOKERS 1.39
Pedestal style. Black and chromium finish with handle. Sale price, each .. 1.39
—Basement. C.D.S

All Rubber Fender Flaps .39
Equip your car now and save the finish by reducing flying sand and dust. Complete with fittings. Size about 9" x 10". Special, pair 39
—Basement, C.D.S

THE CANADIAN DEPARTMENT STORES LIMITED

Tomorrow
MOSTLY FAIR

The Peterborough Examiner

Last Year
MAXIMUM 78 - MINIMUM 56

VOL. LXXX, No. 188 | PETERBOROUGH, SATURDAY, AUGUST 13, 1938 | PRICE THREE CENTS

France Shuts Frontier Into Italy

Size of Nazi Army Manoeuvres Worries Neighbors

LONDON, Aug 13 (AP).—Diplomats in European capitals today strove to make a coherent picture of the international situation from developments and disclosures in the past 36 hours, such as the following:

France clamped down regulations virtually forbidding French citizens to go to Italy, the French foreign office announced special visas and special reasons must be had before citizens can visit Italy. This was in retaliation for an unexplained Italian refusal or reluctance to give Italians papers needed for travelling in France.

Germany hastened preparations for large-scale manoeuvres next month of the regular army, reserve units which have not participated in such exercises with the army since the Great War, and, possibly, war veterans between 35 and 45 years.

The Nazi government decreed the requisitioning of grain storage rooms for the bumper German crop.

Officials announced anyone disclosing industrial secrets to foreigners would be imprisoned.

Under a law of July 18 horses, trucks and buses and Nazi buildings were requisitioned.

Residents of the area on both sides of the German-Czechoslovak frontier were worried over the German preparations for the manoeuvres. Some said 1,000,000 men would participate.

Gold Mirrors Tension.

In London the continuing demand for gold mirrored European tension as buyers tried to secure a greater measure of security for their property. The price of gold soared.

The Czechoslovak government tried to prevent publication of a declaration by the Czechoslovak army officers' society that there could be "no retreat" in keeping Czechoslovakia's integrity. The manifesto, an apparent warning to Nazi-supported, autonomy-seeking Sudeten Germans in Czechoslovakia, was officially said to have been issued without the government's approval.

Members of the Little Entent, Rumania, Czechoslovakia, and Yugoslavia, were uneasy. Balkan diplomats believed the trio would offer Hungary non-aggression pacts, military equality and perhaps other favors in efforts to reduce growing

(FRANCE SHUTS)
(Continued on Page 2, Column 5)

Beats Men Snipers

Amazing veterans with her exhibition of marksmanship under difficult conditions at the Connaught rifle ranges, South March, Ont., was Mrs. Gwen Spencer-Hethey, of Victoria, B.C., believed to be the first woman ever to win in the Governor-General's qualifying stage in the history of the competition, led 150 snipers into the final round.

Business Regime Suggested For Alberta

HIGH RIVER, Alta., Aug. 13. —(CP).— Formation of a business government in Alberta to carry on a program of reconstruction and restore public confidence was advocated by E. L. Gray, provincial Liberal leader, when he addressed a rally here.

He told his audience last night there would be a Liberal candidate or an ally, with a definite program, in every constituency at the next provincial election. Liberal candidates would be pledged to a reduction of the Alberta Legislature membership from 63 to 48 members.

He said there is no "old Liberal party in Alberta to-day." The or-

(BUSINESS REGIME)
(Continued on Page 2, Column 7)

Marines Nip Cocky Japs In Shanghai

Incident Very Grave Says Jap Heads In Tense Metropolis

SHANGHAI, Aug. 13.—(AP)—Widespread disorders, including an encounter between three Japanese and United States marines, swept Shanghai today on the first anniversary of the outbreak of fighting in the metropolis.

Japanese authorities described the marines incident as "very grave" and refused to permit news of the encounter to be disseminated in China or Japan.

At least three Chinese were killed and 17 injured in terrorist bombings and other disorders. Arrests during the first few hours of the day totalled several score.

Shortly after daylight heavy machine-gun and rifle fire was heard in Pootung, industrial area across the Whangpoo River from Shanghai. This appeared to bear out recent Chinese reports the guerillas in that area would stage an anniversary attack.

Most of the incidents, however, occurred in the international settlement, despite precautions of 15,000 police and international patrols.

Settlement authorities charged the Japanese army was behind an organized effort to use the anniversary as a means of involving the foreign areas in the conflict.

Japs Threatening Chinese.

The encounter between the United States marines and the Japanese occurred when Gunnery Sergeant Milton Marvin of San Diego, Calif., came upon a defence force automobile halted in a side street in the United States defence sector.

Three Japanese, brandishing pistols, stood in the automobile, demanding Chinese of the neighborhood lower the Chinese Nationalist flag, hoisted in observance of the war anniversary.

Marvin reported he drew his own gun and ordered the Japanese to sit down, but they refused, training their weapon on him. Then a marine sentry appeared with an automatic rifle and the Japanese turned over their guns.

The United States Marines turned two of the men over to a representative of the Japanese army. The third was taken to a hospital as a result of a crack on the head when he refused to alight from the car.

Japanese authorities said the men were attached to the special service section of the Japanese army.

Colonel Charles Price, Marine commander, gave the Japanese reports on the incident, requesting disciplinary action be taken and the United States Marines informed of the punishment.

He said the men were charged with "threatening the peace and order of the American sector" and threatening United States Marines with arms.

Barbecuing Steak

When Joe Elmhirst and his wife, former California ranchers, who have fed as many as 1,500 people at one sitting on their 5,500-acre ranch near Los Alamos, start out to feed people, they don't fool about it. At a family reunion Spanish dinner Mrs. Elmhirst cooked 25 pounds of steak for eighteen people, nine of them women. It was barbecued on this open fire in a special way; all day long beech wood had been burned in the grate and the steaks were placed on top of the grill over the red hot coals from the wood. The grease dripped through to the embers and gave the meat a delicious flavor.

(Examiner Staff Photo.)

Czech Airliner Crashes In Germany Killing 11, Injuring 5 Badly

REPORTS reaching here today said a Czechoslovak plane crashed 16 miles east of Kehl, in Germany, killing 11 persons and seriously injuring five. The plane left Praha at 7 a.m. for Strassbourg and Paris.

First reports said the plane hit a 2,000-foot high mountain in a fog near the town of Oberkirch.

Heavy fog enveloped the Rhineland and a plane of the German Lufthansa Airline on the Cologne to Frankfort route was reported down. Details, however, were lacking.

Franco's Answer On Volunteers Ready Shortly

LONDON, Aug. 13.—(CP Cable.)—General Franco of the Spanish insurgents has assured the British foreign office it may expect a reply to the plant for withdrawing foreign volunteers from Spain "in a very few days."

At the same time it was announced Franco has agreed to pay compensation for British ships sunk by insurgent warplanes in cases where it was proven the attack was deliberate.

A commission of one British and one Spanish insurgent naval officer is being sent up to investigate the bombing of ships flying the Union Jack. In cases where the commission is unable to agree whether or not the attack was deliberate, a referee will be called in for consultation. If the latter decides in favor of British contentions, compensation will be paid.

The question of compensation for British ships lost in Spanish waters has been a topic of heated argument for several days. The foreign office said ship owners had not fully understood the plan, originally announced by Prime Minister Chamberlain in the House of Commons July 27 and since under discussion with insurgent officials.

Franco's promise of an early decision on the British plan for withdrawal of foreign fighters from war-wracked Spain was warmly received in government circles. There had been growing concern over the insurgent general's long silence regarding the plan.

The Spanish government accepted the scheme July 26, but Franco considered the scheme for more than five weeks without forwarding a reply.

Britain Wears Overcoats As Freak Snow Storm Does $7,500,000 Damage

Lightning, Fire, Floods, Snow And Hail Cut Crazy Path Over Country Wrecking Property, Killing At Least 3

LONDON, Aug. 13 (CP).—Children in winter overcoats fought with snowballs in Yorkshire today after terrifying, freak storms descended on the British Isles, taking at least three lives and causing $7,500,000 property damage.

Lightning, fires, floods, transportation tie-ups, snow, hail and rain all were elements in the two days of the storm's fury.

East Yorkshire was one of the hardest hit areas, as the storm cut a crazy path across the country, striking London, Leicestershire and the southern counties.

At Wold Newton, near Bridlington, the village was in a state of terror yesterday and many women were on the verge of hysteria as lightning crackled and thunder crashed.

Screaming children fled from the mission tent on Lacey Green near Princes Risborough as lightning struck the pole and burned the preacher.

At Shoreditch, 40 passengers leaped from a blazing tramcar when floodwaters short-circuited a conduit.

Thousands of telephones were put out of action and hundreds of houses were struck by lightning.

A clap of thunder "exploded like a bomb" in Piccadilly near Bond Street during the storm and sent crowds scurrying for shelter. Hailstones the size of hazelnuts struck northern London, mashing windows, knocking bowlers from men's heads, striking children with uch force that they cried with pain.

Relays of laborers worked throughout the night to clear tons of debris blocking the main London, Midland and Scottish rail route between Lancashire and Yorkshire at Todmorden.

Snow 2 Feet Deep

Snow was reported two feet deep in some parts of Yorkshire and Norfolk.

Bridges in some districts were swept away and crops were flattened. Automobiles were marooned and many roads were flooded.

Lightning struck a silk mill at Macclesfield, Cheshire, starting a fire. One woman, trapped in the building, lost her life and 300 others escaped. Two youths were killed by lightning. Livestock also suffered and two horses were killed by a bolt at Middleham in Yorkshire.

Many streets in Hendon, Golders Green and Peckham were flooded.

A wide section of Croydon was under water. Store basements in the centre of the town, and second floors of houses on the outskirts were flooded.

Many persons suffered minor injuries, such as bruises and concussions.

Ex-Lover Sends Girls' Father Down For Life

SOUTH PARIS, Me., Aug. 13 (AP).—A guilty verdict returned after five and a half hours' deliberation sent Francis Carroll to state prison for life today, to a cell under the same roof with his chief accuser, Paul Dwyer, 19, who swore he accepted a life sentence for a murder Carroll committed because he feared Carroll's "vengeance."

The 43-year-old former deputy sheriff, a war veteran and father of five children, was convicted by an all-male jury last night of the strangulation murder of Dr. James Littlefield, 67. Carroll protested he was innocent.

It was the same courtroom in which Dwyer pleaded guilty and received a life sentence last December for the same crime. Dwyer repudiated previous "confessions" at Carroll's trial and swore he saw the deputy throttle the doctor in Dwyer's home last October 13.

When, and whether, an attempt would be made to get an executive pardon for Dwyer—his only hope of freedom—remained in doubt, said Walker Abbott, who represented him last December; "When the proper time comes, I'll take care of Paul Dwyer."

Daughter at Movie

Barbara Carroll, 18, eldest of Carroll's children and one-time sweetheart of Dwyer, did not hear the verdict. She was at a movie.

When she learned the news she left immediately, bursting into tears and crying, "I don't see how the verdict could have been that. I want to go home to my mother."

Mrs. Ruby Carroll, constantly loyal to her husband since he was arrested originally in May, charged with incest involving Barbara, sobbed at the verdict, then rushed to her husband's side.

Arms around each other, they went down to the adjoining jail. After a few moments of privacy, Mrs. Carroll emerged, defiantly telling waiting photographers, "go ahead, take my picture."

Chicago Killers Execute Victim Against Wall

CHICAGO, Aug. 13.—(AP)—The gang style execution of Joseph LaPorte, 34, shot five times through the head, forged another link today in the grisly chain of death that has claimed eight victims in seven weeks.

In a manner reminiscent of the sensational St. Valentine's Day massacre of nine years ago, three gunmen stood LaPorte against the brick wall of a garage on the west side last night and fired a volley of bullets into his head.

Policeman John Racek said LaPorte was once a member of the old "42" gang, which ruled a portion of the southwest side in prohibition days and this year he had taken an active interest in politics.

La Porte's execution followed by four days the assassination of James Duncan, 35, business agent for the painters and decorators union. He was slain by three gunmen in front of his home Monday.

Boys Snatch 3 From Death In Rapids At Midnight

OTTAWA, Aug. 13 (CP)—Three boys in a home-made canoe made a daring midnight voyage into the head of Deschenes Rapids in the Ottawa River and rescued two men and a woman whose canoe had upset.

The rescued trio, Jack Skelly, Jack Morris and Mrs. C. Patterson, sister of Morris, were crossing from Deschenes on the Quebec side of the river to Britannia, just west of Ottawa, when their canoe was pulled into the rapids and upset. They found footing on a large rock and their shouts attracted the attention of the boys who were camping on a nearby island.

The lads were Edward and Baby Rocque, brothers, and Charles Tongue. They effected the rescue.

Skelly, Morris and Mrs. Patterson spent the night in a hotel at Deschenes and were returning to their cottage on the Ontario side when the mishap occurred. They believed they had paddled far enough up the river to escape the pull of the rapids but apparently misjudged the distance in the dark.

When more than half way across the current seized their canoe and swept it quickly downstream into the rapids where it upset. After drifting about 100 yards, hanging on to the upturned canoe they found a rock on which they were able to stand, shoulder deep in water, and brace themselves against the current.

The lads first took Mrs. Patterson to the island and then returned for the two men. They then ferried all three to the Britannia Boating Club on the mainland.

Youths Go Bathing On Brink Of Falls Give Officers Scare

Niagara Falls, Ont., Aug. 13.

BATHING in the brink of the Horseshoe Falls may be great sport, but the Niagara State Reservation police in Niagara Falls, N.Y., have no intention of encouraging the dangerous pastime. Last night they surprised seven Buffalo, N.Y., youths, ranging from 15 to 18 years old, wading in the swift moving waters off Terrapin Point so close to the brink of the Horseshoe that the officers were petrified with fear they would be swept over the Cataracts. The youths, barefoot and very wet, were ordered ashore, and taken to Reservation Police Headquarters where they were given a stern lecture and warned not to repeat the stunt.

A Walking Tour

ACTON, Ont., Aug. 13 (CP).—Two ambitious walkers arrived in Acton this week. Rev. Herman Eldriedge and Mrs. Eldriedge were missionaries in China until 1935. Unable to return to their field, they started on a walking tour of the world, to last until conditions in China permit their return. They plan to spend the summer in Ontario and go to South Africa this winter.

Russians, Japs Pledge Peace

TOKYO, Aug. 13.— (AP).—The War Office announced to-day that Soviet Russian and Japanese military representatives had signed a memorandum pledging themselves to avoid further incidents over the disputed area on the Siberian-Korean frontier.

A communique said both sides had retired approximately 90 yards from the crest of Changkufeng Hill, which puts the hill between them and ends the condition where the troops actually were facing each other.

The agreement guaranteed both sides would avoid actions likely to break the truce.

Reports on the situation, including the positions of troops and all other details, were communicated to the two governments, the communique said, adding that a map marking troops positions at the time of the truce probably would be signed to-day.

The War Office also said commanders of both sides had conferred regarding the removal of bodies of the casualties from the disputed area.

CAMPBELL AFTER NEW RECORD

Sir Malcolm Campbell, holder of the world's speedboat record of 129.5 miles an hour, has been granted permission to hold trials on Lake Hallwil in Switzerland.

Provinces Require More Autonomy Agree Hepburn, Duplessis

ST. THOMAS, Ont., Aug. 13.—(CP).—The Premiers of Ontario and Quebec, a happy day of pitching oat sheaves and grading onions on Bannockburn farm's 1,100 acres at an end, were agreed today the Dominion Government should assume the burden of relief costs.

But Mitchell F. Hepburn of Ontario and Maurice Duplessis, head of Quebec's Union Nationale Government, also were of the opinion, expressed by Mr. Duplessis, that the provinces must have "more autonomy or there cannot be unity in Canada." The Quebec Premier said yesterday: "The individual members of a nation must be given their rights or there can be no nation."

The occasion was Premier Hepburn's 42nd birthday celebration. From Quebec, New York and other points came a score of Mr. Hepburn's intimates for an informal get-together which, it was announced, had no political significance. It was "just a birthday party" with no conferences.

Whether or not Premiers Hepburn and Duplessis talked politics, they took time out from driving about the Yarmouth Township farm to express in informal interviews similar points of view on several questions. Both said they endorsed the attitude of Hon. R. J. Manion, National Conservative leader, who said recently he believed the Federal Government should relieve the municipalities of the burden of relief.

Mr. Hepburn said his foremost hope for Canada was the development of a "true national spirit." He trusted Canadians "will be able to create a true national spirit, with the preservation of our democratic institutions, and that Canada will be able to accomplish the betterments Canadians are seeking."

(PROVINCE'S REQUIRE)
(Continued on Page 2, Column 2)

Giant German Plane On Way Home, Berlin In 20 Hours?

New York, Aug. 13 (AP)

GERMANY'S GIANT airliner "Brandenburg" took off from Floyd Bennett Field at 9.02½ a.m. EDT today for its return flight to Berlin, the 13th trans-Atlantic flight of the summer.

Capt. Alfred Henke, the plane's commander said before the take-off the ship would fly just south of the Great Circle and that he hoped to land in Germany in about 20 hours. There were about 1,000 persons at the airport.

Off For The Finals

BELLEVILLE, Ont., Aug 13 (CP).—Bob Wilson, Canadian soap box champion, will leave today for the world champion soapbox derby at Akron, Ohio. Accompanying Bob will be other Canadian soap box speedsters, including Don Thomas, Orliff Lloyd, James Lafferty, Elmer LeBarr and Geoffrey Marvell.

Held After Accident

TORONTO, Aug. 13 (CP).—John Shand of suburban Rosehill was charged with failing to remain at the scene of an accident today in connection with a motor car accident in which Harriet Walker, 17, Toronto, was injured early today at Wasaga Beach.

Police also questioned a woman, whose name was not revealed, in connection with the accident but released her.

Loyalists Hanging Grimly To Mines

HENDAYE, France (at the Spanish frontier), Aug. 13 (AP)—A violent battle raged in southwestern Spain today around Cabeza Del Buey, strategic communications centre and key to the government's rich Almaden mercury mines.

Insurgent dispatches insisted Cabeza Del Buey had been captured, but government advices asserted the militiamen still were holding out, effectively blocking the advance of General Gonzalo Queipo de Llano.

Cabeza Del Buey is about 20 miles west of Almaden, mining centre of Ciudad-real province and immediate Insurgent objective on the Estremadura front.

Bulletins from Barcelona and Valencia admitted the Insurgents had gained control of heights surrounding the beleaguered village after heavy bombardment by 40 warplanes.

Fresh government reinforcements were said to have arrived from the Madrid front to try to halt a wide flanking movement that has been developing for two days north of Cabeza Del Buey.

Denmark expects business to spurt before 1939.

Troubles Come Fast For Boy 16 After Stealing Car

Louisville, Ky., Aug. 13 (AP)

IF YOU THINK you have troubles, consider what happened to Elmer: He cut his feet while swimming; his clothes were stolen as he swam; Federal agents waited for him at home; no clothes, he appeared at a preliminary hearing in bathing suit and bathrobe, feet bandaged; he pleaded guilty to an auto theft charge; he was held under $1,000 bond to a higher court; Elmer is 16.

A Close Call

Fred Shewen of Mount Julian had a very narrow escape from serious injury Friday night when his car left Highway 28 a mile north of Lakefield ran along the ditch for some distance and then turned over, completely demolishing the top of the machine. Mr. Shewen who was alone, got off without injury. The closeness of the call can be appreciated from the fact that the car top was pierced by a huge boulder. The accident was investigated by Traffic Officer Gordon Broughton.

No Feathers

CALEDONIA, Ont., Aug. 13—(CP)—Hamilton young persons attending an Indian dance in the Six Nations Agricultural Hall at Ohsweken last night were disappointed as they expected to see real Indians with feathers. Instead they saw well-dressed young couples doing a modern version of the Big Apple to the strains of music from a five-piece orchestra.

The village of Atoyac, Mexico, is built entirely on a bridge.

25 Pounds Of Thick Barbecued Beef Required For 8 Men and 8 Women

There are at least five people in Peterborough to whom butchers will not sell steak for a few weeks. They are Mr. and Mrs. C. H. Cummer, Mr. and Mrs. H. L. Garner, and an Examiner reporter.

When the quintet went to Bass Lake, near Orillia, to be guests at a Spanish dinner of Joseph Elmhirst, noted Californian rancher, and former resident of Keene, they little suspected they were on their way to a feast that would make history.

For when Joe Elmhirst was in California he had fed as many as 1,500 hungry men at one sitting, and he apparently finds difficulty in preparing smaller banquets. At Bass Lake 18 people, nine of them women, sat down before 25 pounds of inch-thick barbecued beef, potatoes, Spanish beans cooked with pork, a Spanish meat sauces whose chief ingredients were hot peppers of one kind and other. That's as far as most of the diners got, but someone said there were other courses.

"If there is such a thing as a satisfied banker, then that's me," sighed Charlie Cummer as he staggered to his feet. He was in disgrace at the time because he had merely nibbled about two pounds from the edges of his thick steak, left the majority of it on his plate.

It was an easy thing for Joe Elmhirst and his wife to prepare dinner for 18 people after their California training. At his annual sales on Elmhirst Rancho near Los Alamos, Joe Elmhirst has fed as many as 1,500 people. To do it, he used to barbecue three steers, total dressed weight of which would be a little more than a ton of meat. With it were 400 pounds of beans, 500 loaves of bread. He couldn't recall how much butter was used, but knew the coffee was made in a 500-gallon pot.

On the 5,500-acre ranch he had more than a thousand knives, forks, spoons, cups. The meals were served cafeteria style; meat cut from turning halves of beef. "When you got through the shoot you'd be ready to eat," he said.

The Weather

The Examiner's Barometer	Peterborough Temperatures	
6 a.m. - - 29.32	To-day:	
	6 a.m. - -	63
	Night low -	63
	Yesterday:	
	Highest -	82
	Lowest - -	55
	One Year Ago:	
	Highest -	78
	Lowest - -	54

August up to date has provided higher average temperatures than preceding month. For first 12 days maximum readings this month are 85.5 compared with 80.8 for July.

Sun—Rises at 6.19 DST sets at 8.26 DST

Weather Forecast

Lower Lake Region—Fair and warmer today and most of Sunday, followed by scattered thundershowers Sunday night; moderate to fresh southwest winds.

Georgian Bay—Fair and warmer today and most of Sunday, followed by scattered thundershowers; moderate to fresh winds.

Northern Ontario — Moderate southwest winds; fair and somewhat warmer, Sunday, partly cloudy and warm with thundershowers.

Ottawa and Upper St. Lawrence—Fair and warmer today and most of Sunday, followed by scattered thundershowers; moderate to fresh southwest winds.

Lake Superior — Moderate to fresh southwest winds; mostly fair and warmer, followed by local thundershowers tonight. Sunday, fresh southwest to northwest winds; mostly cloudy with scattered thundershowers.

Pastor Ordered To Soft-Pedal Services So Neighbors Can Sleep

Detroit, Aug. 13 (CP)

BECAUSE neighbors cannot sleep and have complained of noise by persons attending the Bethel Christian Assembly in a store building here, Austin C. Collins and his flock must soft-pedal their services not later than 11 p.m. henceforth, according to an order by Judge George T. Murphy.

"The noise is something awful," Mrs. Bert Wade, leader of the complaints said. Mrs. Wade said when the service closes early, the congregation moves to the sidewalk just outside the place of worship and continues the demonstration.

Judge Murphy adjourned the complaint case without date to see if the Rev. Mr. Collins' brood can confine its worship to specified hours.

Relief In June Drops 23 p.c. Over Canada

OTTAWA, Aug. 13.—(CP)—Marked decreases in the number of persons in urban centres receiving relief were shown in the June figures, as compared with June, 1937, more than offsetting the increases in farming communities where last years drought continued to swell th totals. The figures, based on the Labor Department's national registration, were released Friday by Labor Minister Rogers.

Registration figures showed that 13?,000 fully employable persons were receiving non-agricultural material aid in June, 1938. This was a decrease of over 23 per cent from June, 1937, when the number was 181,689. In comparison with the total for May, 1938, a decrease of 9.7 per cent was indicated.

Totaf Over Half Million.

Seventy-two per cent of the total of fully employable persons on aid were reported from the fifty-one cities of over 10,000 population distributing aid.

When totals of al lthose in receipt of non-agricultural material aid in June were compared with the corresponding month of 1937, a decrease of nearly 10 per cent was shown. The total number (including totally unemployable, partially employable and fully employable, together with all dependents of family heads) was estimated to be 524,000 in June, 1938. This was a decrease of 9 per cent from May, 1938.

A total of 82,000 farmers (resident farm operators), who, together with their dependents; accounted for a farm population of 368,000 across the country, was reported as receiving agricultural material aid for subsistence. This figure was a decrease of 3.3 per cent from May, 1938, but an increase of over 39 per cent over June, 1937.

Drought Still Reflected.

Of this Dominion total, 321,000 were in Saskatchewan, still reflecting the effects of the drought situation in 1937. While the Saskatchewan total showed a drop of 2.3 per cent from the previous month, it still showed an increase of nearly 86.7 per cent from June, 1937.

The grand total of all classes of persons on material and agricultural aid in June this year was 892,000 (preliminary figure), a decrease of 6.7 er cent from May and a decrease of 1 per centf rom June of the year before, although, as stated, persons on agricultural aid included in this grand total had increased by over 39 per cent in the year. The drop of 6.7 per cent in the grand total from May to June was thus about the same relatively as the decrease from Apri lto May, when the figures declined by 6.6 per cent.

CAMPBELLFORD

Farmer Pays Fine For Road Damage

CAMPBELLFORD, Aug. 13. — Charged that he did unlawfully operate a tractor engine having flanges on the wheels, Oscar Laver, 50, Percy Township farmer, pleaded guilty and was assessed $14.20. Although he testified before Magistrate O. A. Langley that he had no other way of reaching a field of grain which he intended to cut than by traversing 35 rods of the County road the Magistrate stated that there was no other alternative but to levy a fine. County Road Superintendant A. S. Miller who laid the complaint told the court that holes three quarters of an inch deep had been cut in the macadam surface of the road. These he explained would fill with water and during the winter would freeze causing still greater damage.

Elwood Brenton of Norham was fined $13.00 for driving with defective brakes while two other motorists were assessed $2.00 and costs for entering a through highway without bringing their cars to a full stop. Pleas of guilty were entered on their behalf by Constable George Hardy who laid the information. Driving his car on the highway with defective lights cost on Seymour township resident $5.50.

When a Monte Carlo player becomes bankrupt, the Casino furnishes him with a third-class railroad ticket to anywhere in Europe.

Boy Killed In Duel

BUDAPEST, Aug. 13 (AP).—Ten-year-old Paul Varga was killed today in a make-believe duel at Szombathely, near the Austrian border.

He was struck by a bullet from a duelling pistol in the hands of a nine-year-old companion. The boys had pretended they were angry and playfully decided to settle their difference in the best Hungarian tradition on the field of honor. They found pistols in their homes.

2 Cars Collide Kill Woman Upon Sidewalk

CORNWALL, Aug. 13. — Mrs. Joseph Dupius, 32, was crushed to death at a busy intersection here late Friday afternoon, when two automobiles collided and one mounted the curb to pinch the woman against a telephone post. She died in hospital a half hour later. Parick Dumond, passenger in one of the automobiles, suffered severe cuts and bruises.

Police questioned in detail William Jackson, 23, of Caroline Avenue, Ottawa, driver of one of the cars. They found no actual eyewitnesses of the tragedy.

Jackson's automobile was travelling south on Bedford street, and was in collision with a car driven by Leonard Tyo, 23, of Sixth street, West Cornwall, proceding west on Third street. Tyo's light sedan was turned completely around and rammed against the curb where the woman was standing, about to cross the street. She was crushed between the car and telephone pole with such force the body of the machine was crushed in and a projecting step on the pole was driven into the woman's head. Herbert Roberts and W. B. Smith carried the woman into the home of Lambert Roberts. She was later taken to hospital, where she died. Her skull was fractured and both arms were broken. An autopsy was performed last night and an inquest is probable.

Jackson, foreman of a labor gang working on Cornwall's new armory, has been in Cornwall for the past five weeks. Tyo and Dumond are employed in a local cotton mill.

It was only the second fatal street accident in Cornwall proper in six years. Mrs. Dupuis had been married fourteen years and is survived by her husband. There were no children.

MORE ABOUT—

Provinces Require

(Continued from Page 1)

Try Helping Threshers.

Then the premiers tried their hand at threshing. Both grabbed forks and fed the thresher for a few minutes. The crops on the Hepburn Bannockburn farm are good this year. Oats and barley threshed yesterday ran about 47 bushels to the acre and wheat threshed some time ago was 40 bushels an acre.

The onion grader was operated for the benefit of the Quebec premier who was making his first visit to western Ontario. Mr. Hepburn said the gradew as good, the best in years, and estimated his onion crop at about 30,000 bushels.

The party spent the evening at Laurier lodge, Mr Hepburns cabin beside Laurier Lake in the centre of the home farm. Harry McLean, head of the Dominion Construction Company of Canada, and Bernard (Sell 'Em Ben) Smith of New York left early by airplane.

But other guests stayed for the night. Among them were J. P. Bickell, Toronto mining financier; Sir James Dunn, president of Algoma Steel corporation, Limited; members of the Quebec and Ontario governments; Mr. Hepburn's mother and prominent members of the Ontario Liberal party.

The private, informal party was in contrast to huge public celebrations of Mr. Hepburn's birthday of the past 11 years. Congratulatory messages and floral tributes poured into the Hepburn home throughout the day.

BISHOP AT 35

UPPER NORWOOD, Colombo—(CP).—Rev. C. D. Horsley, 35, became one of the youngest bishops in the Anglican Church when he was elected Bishop of Colombo recently.

German Transatlantic Fliers Reach New York

Their flight a secret until U.S. air bases were contacted by radio for weather information, the giant German land airplane, Brandenburg, is shown (TOP), as it passed over Long Island, N.Y., completing its nonstop flight from Berlin to Floyd Bennett field, outside New York, 25 hours after its take-off from the German capital. Capt. Alfred Henke, commander of the ship, was given a rousing reception on arrival at the airport, as seen in the lower photo. The experimental flight may be preparatory to North Atlantic air transport services planned by German air authorities.

Ontario Wheat Crop Best In Last 10 Years

TORONTO, Aug. 13.—Ontario's yield of fall wheat will amount to about 20,036,000 bushels, the largest crop since 1926, it is estimated in the monthly crop report issued yesterday by the Ontario Department of Agriculture.

The average yield for the whole Province is set at 27 bushels per acre, as compared with 26 bushels in 1937, and a preceding 15-year average of 25.1 bushels per acre. The harvested acreage of 742,062 acres is the highest since 1927, and compares with 718,813 acres last year.

While in Eastern, Central and Western Ontario, the yield per acre has been reduced and the quality considerably lowered by leaf and stem rust, the yield in Southern Ontario, which comprises the two rows of counties bordering Lake Erie, and where half the acreage is located, with almost five bushels higher than in 1937. This more than offset the decline in other sections.

S. H. H. Symons, Department statistician, reports that prices of farm products have declined recently, and are now generally below the level of a year ago.

✓OBITUARY

(Examiner Correspondence.)

MRS. JOHN NANCARROW

CAMPBELLFORD, Aug. 13.—The funeral of the late Margaret Rooksby, wife of John Nancarrow, Booth street, was held from her late residence Friday afternoon. Mrs. Nancarrow, who was in her 73rd year, died early Wednesday evening, following a heart attack. A resident of this town for nearly fifty years, she was born in Cobourg and resided here all her married life.

Of kind and generous disposition she claimed a host of friends and for many years she took an active part in the work of St. Andrew's Presbyterian Church, of which she was a faithful adherent.

Surviving, besides her grieving husband are one daughter, Mrs. Fred Clark of town. She is also survived by one sister, Mrs. Mary Kinley of Pasadena, Cal.; and six brothers, William and Robert of Healey Falls, Smith of Sand Lake, Mich., and Arthur, Ambrose, and Frank, who left this vicinity a number of years ago.

The funeral service was conducted by Rev. Harold B. Neal of St. John's United Church, and interment was made in Mount Pleasant Cemetery.

The pall-bearers were Messrs. W. D. Wood, John Simmons, James Massey, John Jones, J. C. Birmingham, and Andrew Milne. Flower bearers were Messrs. J. L. Hay, John Wallace Harry Townsend. R. J. Bullen, Henry Hay and Jack Allan.

Band Concert

With the kind permission of Adjutant Warrander, the Peterborough Temple Band will give the following program in Victoria Park Sunday evenihg at 8.30:

1. Tunes with chimes (a) Vicar of Bray (b) Onward Christian Soldiers; soloist, H. Barton.
2. Festival March, "The Canadian."
3. Cornet Solo, "Wondrous Love"; soloist, G. Kennedy.
4. Festival Selection, "Moments with Tschaikowsky."
5. Chime Solos (a) "Austria" (b) "Vesper Hymn"; soloist, H. Barton.
6. March, "Warrior Grit."
7. Favorite, "British Melodies."
8. Male Voice Chorus, "God's Voice."
9. Festival Selection, "Recollections."
10. Hymn, "Praise My Soul, the King of Heaven."

God Save the King

A cucumber four feet one inch long and 11½ inches round has been grown in Vale, England.

New York Boxer Dies After Knockout In Jamaica Fight

Kingston, Jamaica, Aug. 13.

BATTERED and bruised in a fight here last night against Buzz Barton, Jamaican boxer, Willie Eley, New York middleweight, was rushed to hospital in an unconscious condition and died early today.

Staggered and knocked down twice for the count of nine during the 10-round bout, Eley managed to get up on his feet in a dazed condition both times, but the referee stopped the fight and awarded Barton a technical knockout.

Eley slumped to the floor, unconscious, after the decision and was rushed to hospital, where he was found to be suffering a hemorrhage of the brain.

4 Monkeys, 3 Ducks, Seal Bagged In Zoo By Mystery Sniper

Providence, R.I., Aug. 13.

WHOLESALE murder has been going on at the Pawtucket, R.I., Park Zoo for the past three weeks, it was disclosed today.

Four monkeys, three ducks and a seal have been shot and killed with a .22 calibre weapon.

Attendants and special police on the alert during that time have heard and seen nothing. Park Superintendent Lawrence Corrente got the jitters today and called in the city police.

Slogan Lacks Gold

BLENHEIM, Ont., Aug. 12 (CP)—Blenheim has a fine new town slogan but can't afford to use it. When town council can raise enough money, they plan to post signs at entrances to the town proclaiming Blenheim as "Heart of the Golden Acres."

MORE ABOUT—

France Shuts

(Continued from Page 1)

German influence in Hungary.

Building More Forts

Meantime, France heard many disquieting rumors, growing out of the German plans for manoeuvres, among them that 1,000,000 or more German reservists would be called to the colors and that Germany was hastening fortifications on French and Polish borders.

Premier Chamberlain, meanwhile, remained here. Government sources reported he would return to Scotland to continue his vacation whenever doctors, treating him for catarrh, said it was not "absolutely necessary" for him to remain in Southern England.

The Prime Minister conferred with Sir Kingsley Wood, secretary of state for air, who is trying to inject new life into Great Britain's air arm. Other cabinet ministers remained within call.

As Greeat Britain pushed her preparedness program, the war office in London declared certificates for travelling in Germany, issued by the war office and testifying the holders "are not borne on the active strength of the regular forces" will be exchanged for German certificates obtainable at the German consulate general in London.

Ottawa Relief Down

OTTAWA, Aug. 13 (CP).—July relief expenditures in Ottawa showed a decrease of $28,951 compared with the same month of 1937, the board of control was told yesterday. Of the total expenditure of $102,650, the city's share was $41,050.64, while the Ontario government's share was $61,600.

For the first seven months of 1938, direct relief expenditure totalled $922,935.54, a decrease of $285,264.85 compared with 1937.

Gets Helium To Help Him Submerge

Diver William Badders, of the United States navy, has his equipment buckled on as he prepares to submerge during tests made in Washington of a new breathing mixture which enables divers to attain greater depths and remain under water longer than has been the case heretofore. The new mixture used in the diver's air supply was discovered by the U.S. navy and the bureau of mines and consists of helium and oxygen. Using the discovery Badders descended 600 feet in a diving tank and 400 feet under actual sea conditions.

Cheese Quotes Produce and Livestock

ONTARIO GRAIN

New crop Ontario grain, approximate prices track shipping point—Wheat, 59 to 61c; oats, 26 to 27c; barley, 38 to 40c; corn, 65 to 70c; rye, 35 to 38c; malting barley, 44 to 45c; milling oats, 27 to 29c.

MONTREAL FLOUR AND FEED

Cash grain: No. 1 Northern wheat, 89½c; No. 2, 87½c; No. 3, 83½c; No. 3 C.W. oats, 38⅝bc; No. 1 feed oats, 38⅝bc; No. 3 CW barley, 48½c; per bushel basis track, Montreal ex-store corn being "in bond."

Spring wheat flour—First patents, $6.35; second patents, $5.85; bakers' patents, $5.65; per barrel, in 98-lb. jute bags, delivered Montreal freight points.

Winter wheat flour. — Choice grades in carlots, to arrive, per barrel, old, $3.30 to $3.40; new, to arrive, $3.10 to $3.20; choice grades in broken lots, per barrel, old, $3.40 to $3.50; new, to arrive, $3.20 to $3.30.

White corn flour.—Per barrel, in jute bags, delivered to the trade, in carlots, $4.60, in broken lots, $4.80.

Millfeed.—Bran, $24.25; shorts, $25.25; middlings, $30.25, per ton, carlot quantities, delivered in Montreal freight points.

MONTREAL PRODUCE

Demand for all grades of eggs improved substantially on open produce markets Friday, according to Dominion Department of Agriculture reports, prices rising ½ to 1c. The butter market, however, continued weak, and ½c losses were reported. Potatoes also were easier, dropping 5 to 10c.

Creamery prints to retail dealers sold for 25 to 25½c a pound and solids for 24½ to 25c. Western butter was offered at 23½c. Quebec wholesale price to jobbers for No. 1 pasteurized butter was 23c. Receipts: 1,069 boxes.

Cheese sold at 14⅛c a pound for No. 1 Ontario white, 14¼c for Ontario colored, 13¾c for Quebec white and 13¾ to 13⅞c for Quebec colored. Receipts: 3,980 boxes, including 2,430 for export.

Graded egg shipments in carlots or less sold at 28c a dozen for A-large, 26½c for A-medium, 24c for B, and 21½ to 22c for C. Receipts: 602 cases.

Potatoes.—Quebec new No. 1, 80's, 55 to 60c; Quebec new No. 2, 80's, 35 to 45c.

TORONTO CHEESE

TORONTO, August 13—(CP).—Wholesale cheese prices were steady to-day, with dealers buying large, colored, paraffined and government grades at 14½c.

Wholesalers offered cheese to retailers at the following prices: New, large 16c; twins 16½c; triplets, 16½c. Old, large, 21; medium, 20.

FRUIT AND VEGETABLES

TORONTO, August 13—(CP).—Wholesale prices on fruit and vegetables were unchanged to-day.

TORONTO POULTRY

TORONTO, August 13—(CP).—Wholesale poultry prices supplied by United Farmers Co-operative Co. today were: Broilers, 1¾ to 2½ lb., live, 14c; dressed 18c. Chickens over 5 lb., live, 18c; dressed, 22c; 4½ to 5 lb., live, 16c; dressed, 20; 4 to 4½ lb., live 15c; dressed 19c;; 3½ to 4 lb., live, 14c; dressed, 18c; 2½ to 3½ lb., live, 14c; dressed, 18.

Hens over 5 lb., live, 14c; dressed, 17c; 4 to 5 lb. live, 13c; dressed, 16c; 3½ to 4 lb., live, 11c; dressed, 14c; 3 to 3½ lb., live, 10c; dressed, 13c. Old roosters, live, 10c; dressed, 12c.

TORONTO PRODUCE

TORONTO, August 13—(CP).—Wholesale prices (United Farmers Co-operative Co.), to-day were:

Eggs.—Grade A-large, doz., 24c; grade A-medium, 23c; grade B, 20c; grade C, 18c.

Churning Cream.—No. 1 lb., 23c; No. 2, lb., 21c.

Butter.—No. 1 solids, lb., 23½c; No. 2 solids, 22½c; No. 1 prints, 24½c; No. 2 prints, 23½c.

Potatoes, bag, f.o.b. in Toronto: New Ontarios, 70c.

Mill Feed.—Bran, 21c; shorts, 23; middlings, 28.

MONTREAL POULTRY

Chickens, fresh killed, Spring, 5 lbs. up, 29 to 30c; Broilers, 2 lbs. down, 25 to 27c. Turkeys, 15 lbs. A, 30c; B, 28c; 10 to 12 lbs., A, 29c. Fowls, 5 lbs. up, A, 23 to 24c; B, 22c. (Poultry prices nominal.)

WINNIPEG GRAIN
Yesterday's Quotations

Futures:

	Open	High	Low	Close	Prev Close
Wheat—					
Oct.	.70⅜	.70⅝	.68⅞	.69⅛	.70¼
Nov.	.69⅛	.69⅜	.69⅛	.69⅛	.70⅛
Dec.	.69¼	.69½	.67¾	.68⅝	.69¼
May	.72	.72⅛	.70⅝	.71⅛	.72
Oats—					
Oct.	.30⅛	.30⅜	.30¼	.30⅜	.30⅜
Dec.	.29¼	.29⅜	.29	.29	.29¼

Hog Quotations In Peterborough

SATURDAY, AUGUST 13

Canada Packers quote:

Hogs — Live (delivered), $9.15; dressed weight, $12.00.

No. 1 sows, 3c off bacon prices.

Cream—No. 1 (off truck) 23c; No. 1 (delivered), 24c.

Special, 2c per pound premium.

Butter.—Prints No. 1, 26c; No. 2, 25c. Solids, No. 1, 25c; No. 2, 24c.

Eggs — Large, 23c; medium, 21c; B grade, 19c; C grade, 17c.

Dealers Quote:

Grain prices (new crop). — Fall wheat, 55 to 60c; barley, 40 to 45c; rye, 40c; oats, 30c.

Not Loud Enough?

BERLIN, Aug. 13.—(CP-Havas).—The newspaper Westdeutscher Beobachter reported to-day a Jew named Sigistempel was sentenced at Halle to serve three months in prison for shouting "Heil Hitler" upon entering the home of a member of the Nazi party.

MARKET QUOTATIONS

Quotations Complete To Closing Time

Toronto Stocks

Leeming and Leeming

	High	Low	Close
Abitibi	3-3⅜		—
Abitibi Prfd	23-26¼		—
Beauharnois	3¼-3¾		—
Bell Tel	164¾	164⅝	164⅝
Brazilian	11⅜	11⅝	11⅝
Brews & Dist	1-6	—	—
Brew Corp	180-215		—
Brew Corp Prfd	21	20¾	21
Bakeries	14½	14¼	14¼
B A Oil	21⅝	21½	21½
B C Pow A	29½-31¼		—
Build Prod	58-60		—
Burt FN	22-25		—
Can Bud	5¼	5	5
Can Bread	5-6	—	—
Can Cement	10½-10⅞		—
Can Car & F	15¼	15	15
Can Dredge	22-24		—
Can Malting	31¾-34		—
Can Pacific	6⅝	6½	6⅝
Can Alc A	2⅞-3½		—
Can Alc B	2⅜-3½		—
Can Oil	11½-14		—
Cockshutt	10⅝	10½	10⅝
Con Smelt	59½	58⅞	58⅞
Can Canners	5¼-6½		—
Dom Bridge	35½	35	35
Dis Seagrams	15½	15	15
Dom Stores	5½-6½		—
Ford A	19½	19¼	19⅜
Fanny Farmer	19⅜	19¼	11¼
Con Gas	179-181		—
Gyp L & A	6⅝	6¼	6¼
Gen. Electric	170-180		—
Gen. Stel W	8-8½		—
Ham. Bridge	7½-8¼		—
Honey Dew	30-55		—
Imp. Tobacco	15⅜	15¼	15¼
Imp. 11	16⅞	16⅜	16⅜
Int. Pete	26	25⅜	25⅜
Int. Util. A	8	—	—
Int. Util. B	80-95		—
Laura Secord	60-65		—
Loblaws A	23¼	23	23¼
McC. Front.	10-10½		—
Mont. L.H. & P.	30	—	—
Massey-Harris	7⅜	7½	7½
Massey-Harris Prfd.	52½-54½		
Nickel	48½	48	48
Page Heresy	96-98		—
Press Metals	21-24½		—
Rogers Maj.	4¼	4	4¼
Stan. Paving	3	2¾	3
Shawinigan	20½-21½		—
Steel of Can.	6½-7½		—
C. Vinegars	16¼	16	16
C. Wineries	2½-3		—
Westons	12⅝	12½	12½
Walkerville Brew	1¾-2¼		—
Walkers	42¼	41¾	42
Walkers Prfd.	19¼	19	19

New York Stocks

Biggar and Crawford

	High	Low.	Close
Atchison	33⅜	33⅛	33⅜
Amer. Smelting	46	45½	46
Amer. Tel. & Tel.	140⅜	—	—
Amer. Roll. Mills	18⅜	18½	18½
Anaconda Copper	33½	33	33
Balt. & Ohio	8⅛	—	—
Bendix Avn.	21⅞	21⅜	21½
Bethlehem Steel	55⅝	54¼	55¼
Briggs	31½	30⅜	31
Chrysler	68½	66⅞	67⅝
Columbus Gas	6½	—	—
Cons. Gas	25⅜	—	—
Dupont	124	122¾	122¾
Elect. B. & Share	7¼	—	—
Gen. Electric	40	39¼	39½
Gen. Motors	44½	43¾	44⅜
Goodyear	26¼	25⅜	25⅞
Int. Harvester	56½	55½	55½
Int Nickel	48	47⅞	48
Johns-Manville	90	—	—
Mont Ward	45¼	44⅜	44⅜
Nash Motors	9½	—	—
NY Central	18	17⅝	17⅝
North American	19⅜	—	—
Pack Motors	5	—	—
Penn Ry	19⅞	19⅜	19⅜
Radio Corp	7	6⅞	7
Std Brands	7⅜	—	—
Std Oil of N J	53½	53¼	53¼
Studebaker	7½	7⅜	7½
South Pacific	17⅞	17½	17½
U S Steel	57¼	56½	57
Westinghouse	98⅜	97½	97⅜
Yellow Cab	18⅜	17⅞	18⅛

Soccer Results

GLASGOW, Aug. 13.—(CP Cable)—Opening games in the Scottish Football League played today resulted as follows:

Arbroath 3, Albion Rovers 2.
Ayr United 2, Raith Rovers 1.
Celtic 9, Kilmarnock 1.
Falkirk 1, Queen's Park 0.
Hibernians 2, Hamilton Academicals 2.
Motherwell 8, Queen of South 5.
Partick Thistle 2, Aberdeen 1.
St. Johnstone 3, Rangers 3.
St. Mirren 2, Clyde 4.
Third Lanark 1, Hearts 4.

MORE ABOUT—

Business Regime

(Continued from Page 1)

ganization is rapidly being manned by new men and women. "We are going right ahead, preparing a new program. We are not fighting anyone who is sincerely working for good government in this province. On the contrary we want to work with them."

There is "a so-called unity party" trying to organize at the present time. "We have yet to be convinced that the party is necessary," Mr. Gray said.

The Social Credit government of Premier Aberhart had "blundered" through its three years of office. In its three years of office the governmetn had increased the provincial debt by $14,000,000 to a total of $154,000,000. "Yet despite this enormous expenditure want still exists."

Capture U.S. Arms

HENDAYE, France (At the Spanish Frontier), Aug. 13. — (AP)—Spanish insurgents announced today their troops have captured large quantities of United States-manufactured war materials from government forces.

An insurgent communique declared 17 tanks and 33 field guns of American manufacture had fallen into their hands since the start of the civil war. Listed also were 630 machine guns, 3,430 rifles and 11,700 shells of American manufacture.

Toronto Mining

Biggar and Crawford

	High	Low	Close.
Aldermac	47	45	46
Amm	17½	16	16
Augite	30½	—	—
Arntfield	16-20		—
Buffalo Ank	16¼	—	—
Beatty	121	120	120
Bidgood	30	—	—
Base Metals	31-35		—
Bankfield	65-68		—
Bralorne	965	—	—
Bobjo	10-12½		—
Bunker Hill	10-12		—
Brown Oil	32-35		—
Chesterville	125	122	123
Calgary E	230	225	230
Coniarium	131	130	130
Central Pat	255	—	—
Coast Cop	255	—	—
Can Malartic	102	98	100
Chromium	70	65	65
Castle	90-95		—
Davies	32	—	—
Dome	34¼	33	34¼
Eldorado	228	225	225
East Mal	218	214	218
Falconbridge	590	—	—
Francoeur	35	—	—
Gods Lake	49	47	47
Gunnar	70	—	—
Goldale	26-28		—
Gillies	13½	—	—
Home Oil	120	—	—
Hard Rock	223	214	218
Harker	10½	—	—
Hollinger	15-15¼		—
Hudson Bay	29	28¾	28⅞
Howey	27	26	27
Jacola	14½-15		—
Jellicoe	41	35	40
Kirkland Lk	122	120	122
Kirk Hud	70S	—	—
Kerr A	215	207	207
Little L Lac	330	—	—
Leitch	84	—	—
Lakeshore	52¾	52¼	52¼
Noranda	72½	71¾	72¼
Moneta	182	180	181
Madsen	43	—	—
McIntyre	47	—	—
Macassa	495	—	—
MacLeod	365	360	360
Mining Corp.	187	—	—
McKenzie	120	—	—
McWatters	71-22	—	—
Naybob	64	63	63
O'Brien	370	365	365
Oro Plata	73	—	—
Okalta	134	130	130
Omega	52-58	—	—
Payore	14	—	—
Paymaster	50	48	50
Preston	170	165	167
Pickel Crow	510	500	500
Perron	150	—	—
Pioneer	300	299	300
Powell	233	230	230
Pend Oreille	185	—	—
Prem ier	230	—	—
Pamour	440	430	440
Red Lake	900	—	—
Reno	45	44	44
Roche	13¼	13	13
Sherritt	127	125	127
Siscoe	210	208	209
San-Antonio	127	—	—
Sudbury Bas.	265	—	—
Sullivan	105	—	—
Sylvanite	330-340	—	—
Sladen	112	111	112
Stadacona	48-49	—	—
Toburn	200	—	—
Teck Hughes	460	455	455
Uchi	235	—	—
Ventures	590-600	—	—
Waite Amulet	675	650	650
Wright H.	790	785	785

Grain Quotations

Leeming and Leeming

CHICAGO	Sept.	Dec.	May
High	62½	64⅞	67⅝
Low	61⅞	64⅛	67⅛
Close	62⅜	64¾	67⅝

WINNIPEG	Sept.	Dec.	May
High	70¼	69¼	71⅛
Low	69⅜	68⅝	71⅛
Close	69⅞	68¾	71⅝

2 Oshawans Travel 75 Miles For Pants

ORILLIA, Aug. 13.—Two Oshawa men got their pants back yesterday and were glad about the whole thing.

The two men, Herbert Piatti, 154 Mary street, and Roy Wellman, 86 Simcoe street, both employees of General Motors, Oshawa, came to Orillia, August 3, to go swimming at Couchiching Beach Park, and while they were doing just that, their pants, shoes, and stockings disappeared from the bathing house.

Embarrassed and facing a financial loss of about $50, the bathers informed the police. Chief William Carson and Constable High Johnson went to work, and that night had the pants and everything else, discovered hidden away in under the bath-house, as well as two culprits, who admitted in court here Friday that they were the ones who had done the awful thing.

The two youths who appeared in court were Jack Sardich, 20, and a juvenile, both from Nelson, B. C., they pleaded guilty to three charges of theft and were tried unsuccessfully on breaking and entering the Orillia Chinese Restaurant, August 1, where $31 was stolen.

Magistrate Jeffs gave Sardich two months, and the juvenile who has already a police record, one month in the Barrie County Jail, on the theft counts.

It took the Oshawa men one hour and a half to come 75 miles to Orillia to claim their pants, which had been kept for evidence.

Oppose Women In Bars

SAN FRANCISCO, Aug. 13.—(AP).—Edward Flores, head of the Union Bartenders in the United States, convening here on the heels of the Women's Christian Temperance Union, said to-day his organization is opposed to permitting women customers in bars. "We are not opposed to the presenec of women customers in taverns but we feel that they should not be permitted in bars," Flores declared in an interview.

PETERBORO INDUSTRIAL EXHIBITION

RESERVED SEATS for the Grand Stand performance at the Exhibition may be secured in advance at

BOND'S DRUG STORE

Now on sale for each performance, afternoon and evening

SERVICES IN PETERBOROUGH CHURCHES TO-MORROW

Biblical Thoughts For the Shut-Ins

By Rev. E. R. James
Toronto

WHAT DO I KNOW OF THE BIBLE?

ISAIAH—VISION OF A DOOMED CIVILIZATION.

"In the year that King Uzziah died I saw the Lord." Isa 6; 1.

Isaiah was the greatest of the Jewish saints. He was a man of unusual ability, high social standing and well educated. We have thought of Amos, the herdman, whom God used to reveal His righteousness; and Hosea, the farmer, that God is love. Yet God does not despise education and scholarship. Moses was learned in all the wisdom of the Egyptians and thus equipped he was able to lead his barbarian countrymen, bond slaves, out of Egypt into the wilderness and into a wider knowledge of Jehovah. In the same way God used Isaiah to be the greatest of the Old Testament prophets.

It is a popular saying that it does not need a college bred man to preach the simple Gospel— a half truth. Our Lords Apostles were plain, everyday men able to meet ordinary people. But the Apostle who, by the grace of God, was called to take the Gospel into a highly developed and intellectual civilization had to be Saul of Tarsus, born of a learned rabinnical family and educated at the feet of Gamaliel, the most famous teacher of his day. When a man has great intellectual ability and lays this treasure at the feet of the Lord Christ and cries: "Here am I, send me", such a one will do great work for his generation and for those who follow.

"In the year that King Uzziah died" throws light upon his thoughts. Uzziah reigned many years and there was much prosperity in the land. He died a leper. The boom burst. Isaiah loved his country and people. He was a nationalist. As a statesman he saw dire ruin facing his people. They were between the two great nations, Assyria in the East and Egypt in the south, each striving for world domination. Death and misery for untold multitudes followed in the train of their armies. How modern.

As a devout Jew Isaiah takes his burden into the temple and lays it before God. Then came the vision. "I saw the Lord sitting upon His throne high and lifted up". God above all and over-ruling all things. This he knew as an educated Jew. Yet he was to be guided into a greater truth. "Holy, holy, holy, is the Lord God Almighty" cry the heavenly seraphim with veiled faces. Jehovah is holy, not merely separated, as the Hebrew word implies, but pure in character. Isaiah could understand the separate God, high and lifted up, but a pure God is a new revelation. "God is pure, holy", cry the seraphim.

The eyes of Isaiah are opened to see something of the beauty of holiness. Then he looks into his own heart and utters the bitter cry: "Unclean, unclean". He is a respectable, honorable young man of untarnished character and the awful words of Uzziah fall from his lips because he has seen himself in the light of God's holiness and purity. He sees the inward leprosy of sin. His lips are cleansed by the touch of the live coal from off the altar.

But that is not enough for him. He is truly fitted for the high calling of a prophet. He thinks of his people. Can they also be cleansed?

His patriotic heart responds to the Divine appeal: "Who will go for us?" "Here am I, send me", is the sacrificial cry of the young man.

Will he succeed? No, is the awful answer. His people will not repent; their hearts are far from God. His civilization will collapse because it is not built upon God.

What a lesson for our age? Another war spells collapse for our civilization. Is our civilization worth saving? Think of the enormous wealth, the greed, the cruelty, the misery and the thin veneer of Christianty.

It may be that like ancient Israel a small remnant will be spared to rebuild the world.

"The Holy Seed Shall be the Substance Thereof."

(To Be Continued)

The Golden Text

Proverbs 20: 1—"Wine is a mocker, strong drink is raging; and whosoever is deceived thereby is not wise."

Relation of Temperance to Character

"BRASS TACKS" ON THE SUNDAY SCHOOL LESSON

(The International Uniform Lesson on the above topic for August 14 is Proverbs 4:10-23; I Thessalonians 5:6-8, the Golden Text being Proverbs 20:1, "Wine is a mocker, strong drink is ragging; and whosoever is deceived thereby is not wise.")

By DR. ALVIN E. BELL

THE WISE MAN, in our Golden Text, likens strong drink to a raging giant, by his deception leading foolish people to their destruction.

Two Paths.

Speaking as a father to his son, Solomon passes on the sound counsel his own father, King David, had given to him, pointing out to him two possible paths of life for him to follow, one wise and safe, the other foolish and destructive: "Hear, O my son, and receive my sayings; and the years of thy life shall be many. I have taught thee in the way of wisdom; I have led thee in paths of uprightness. When thou goest thy steps shall not be straightened; and if thou runnest, thou shalt not stumble. Take fast hold for instruction; let her not go: Keep her for she is thy life." Why should not parents tafe enough interest in their children to give such counsel on right ways of living? Are we so dumb as not to realize that it is far more important we leave great children to carry on our business after us than that we leave a great business for them to carry on? Why leave the character building of our children to agencies outside the home—Sunday school, public school, Scouts and the like? None can give this instruction so early, so frequently, so appropriately or so effectively as those who alone are entitled to prepare the instruction with those intimate terms, "My son", "My daughter". We are in special need of highway markers, if the way we travel is new to us. Life is like that to youth. Therefore, those who have traveled the way should give helpful guidance to those to whom the way is new and untraveled.

Warning Signs.

"Enter not into the path of the wicked, and walk not in the way of evil men. Avoid it, pass not by it; turn from it and pass on. For they sleep not, except they do evil; and their sleep is taken away, unless they cause some to fall. For they eat the bread of wickedness, and drink the wine of violence." Street walkers, panderers and prostitutes infest our streets to accost our youth, and lead them to debauchery, disease and death. Why should parents join a conspiracy of silence regarding the moral hazards of our highways and erect no warning signs concerning the deadly perils of drunkenness, adultery, gambling and the like? By radio, billboard and magazine advertisements our youth are enticed to indulge in the use of intoxicants as never before. It is the more necessary that by precept and example they be taught in the home the perils of what this lesson calls "drinking the wine of violence".

The Safe Road.

The safe road is commended thus: "The path of the righteus is as the dawning light, that shineth more and more unto the perfect day. The way of the wicked is as darkness: they know not at what they stumble. My son, attend to my words . . . Keep thy heart with all diligence; for out of it are the issues of Life." The same counsel to self-discipline that Solomon gave was repeated a thousands years later by St. Paul, saying, "Let us watch and be sober. . . . They that are drunken are drunken in the night. But let us, since we are of the day, be sober, putting on the breastplate of faith and love; and for a helmet, the hope of salvation."

"Simplicity"

"Nothing is more simple than greatness; indeed, to be simple is to be great." —Emerson.

"The teachings of Jesus were simple; and yet he found it difficult to make the rulers understand, because of their great lack of spirituality." —Mary Baker Eddy.

"The greatest truths are the simplest; and so are the greatest men." —Hare.

"There is a majesty in simplicity which is far above the quaintness of wit." —Pope.

"Upright simplicity is the deepest wisdom, and perverse craft the merest shallowness." —Barrow.

"A childlike mind, in its simplicity, practices that science of good to which the wise may be blind." —Schiller.

Dr. MacClement Dead

KINGSTON, Ont., Aug. 13 (CP) Dr. William Thomas MacClement, 77; professor for 30 years at Queen's University and for many years head of Queen's summer school, died here last night. Dr. MacClement, retired, two years ago.

Born in Inverary, eight miles from here, Dr. MacClement was educated at Sydenham high school, Kingston collegiate, Queen's University and the University of Chicago. He won academic degrees in arts, medicine and science.

CAUGHT IN A TRAP

SWANSEA, Wales—(CP).—Sued for breach of promise, a 69-year-old farmer was alleged to have proposed to his cousin's daughter in a horse-drawn trap. It cost him $750.

Cathedral Musings

One of the hardest things for the non-mystic to grasp is the importance of that aphorism of the ancient wisdom which bids us "kill out desire." It is one of these things that seems plain foolishness to those who know nothing of the true reality and it is difficult to explain, except in terms that seem equally incomprehensible. Yet, if we reflect, it is easy to see that desire is based on self. Leaving aside such obvious things as desire for material gain, welfare, etc., even such laudable things as desire to be well spoken of, desire for one's own personal 'salvation' and, alas, all too often, desire to do good, are all based on self. At the risk of wearisome repetition, we must emphasise, that self is a hydra-headed monster, protean in form and that there is no room for God and self both, in the human heart. Self interest is the cancerous result of the ignorance that on the one hand looks upon God as being infinitely remote from man and conversely, considers man as being other than the child of the eternal. In God we move and live and have our being is in danger of becoming a forgotten truth. In Him there is no 'me', 'I' 'you' 'yours', or 'mine'. Neither can desire exist in those who, living in Him, have found the Great Peace, for even as self is slain, so also, is desire. They rest in Him and are content, just as the flowers of the field turn their faces towards the sun and rest in its radiance, simply content, just to 'be'. This killing out of desire is on all fours with its companion aphorism, to "kill out ambition, but to work as those work who are ambitious." That is, to do the thing at hand, not with the reward in mind, but as the artist does, for the pure joy of the work. The fuss and fever over material and spiritual things is almost incomprehensible to those who have entered into the peace. If one does what is pleasing to God, unselfishly, and in love, surely one can leave the future in His hands. Not to do so is to mistrust His love. If we mistrust Him, then it is plain, we know nothing of Him whatever. Blame not Him, for fate or circumstance, for these things have their roots within ourselves. "Diving and finding no pearls in the sea, blame not the ocean, the fault is in thee." Lactantius III.

A National Message

By the late Rev. W. Pascoe Goard,
(Continued from last week)

The Heathen for thine inheritance.—Psalm 11.

First, the word translated "heathen" is not here used as a term of reproach, or of inferiority: not even to denote non-worshippers of God. But it is used to denote non-Israel peoples. "The people" are Israel: the "heathen" are the "Gentile" nations.

Among those who would be classed as "heathen" or non-Israel peoples at the time when the Psalm was written would be the Babylonians and the Egyptians, two of the most civilized peoples of the world.

At the time of Christ Rome would be counted among the "heathen."

In the present day, to which the Prophecy reaches, "the People" would be "All the House of Israel wholly" wherever found; and the "heathen" would take in the descendants of the ancient Babylonians and Assyrians; and all the other non-Israel races of the earth.

Let us now turn, first, to the proclamation; and then to the two promises.

"Yet have I set my king upon my holy hill of Zion. I WILL DECLARE THE DECREE."

Accordingly the decree is given in the following words:

"The Lord hath said unto me: Thou art my Son; this day have I begotten thee."

This is spoken of in the past tense. It is an ac which has been performed.

God's King—"My king"—is set on Zion. The throne has been established for ever under Him. He is ruling over the House of Israel. This is the throne of the Son of God.

The establishing of this throne was ordained from before the foundations of the earth. The throne came into being as an historic fact three thousand years ago.

The rights of that throne have been, and are, as wide as the realms of Israel. Part of that realm has been withheld from the rule of the House of David. But the right has never been affected by the event. The throne actually functions throughout the Empire, embracing six nations: The Empire of India, and so on, around the world. So much for the proclaimed kingdom over Israel.

(Continued next week.)

Orangeville Girl Dies Of Infection

ORANGEVILLE, Ont., Aug 13 (CP)—Eva Ellis, aged five, died last night in Lord Dufferin Hospital when she failed to respond to treatment for an acute streptococcus infection. Daughter of Mr. and Mrs. Richard Ellis, Stoney Creek, the girl had been visiting with her parents near Dundalk.

Two blood transfusions given by the girl's mother and a new drug, sulphanilamide, failed to prove effective. Sulphanilamide has worked in other cases her physician, Dr. S. T. White said.

It was unknown how the girl contacted the disease. Dr. White said he found no cuts but the infectious disease might have entered through the throat or nose.

Provincial health laboratories at Toronto, described the blood as containing "blood destroying haemolyticus." A sample of the girl's blood was rushed there early in the week.

Dr. White received numerous offers of blood transfusions, but he declined them, explaining they would be of no avail.

The Human Side of the News

By EDWIN C. HILL

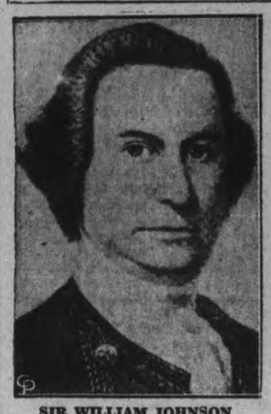

SIR WILLIAM JOHNSON
". . . largely responsible for making North America an English speaking continent."

JOSEPH BRANT
The marks of his tomahawk are still on the stair-rail of Johnson Hall.

Up in the beautiful Mohawk valley of New York state they are celebrating the 200th anniversary of the arrival in this country of a young Irishman who was largely responsible for making North America an English-speaking continent. He was Sir William Johnson of Johnson Hall, "Johnson of the Mohawks," and no man ever lived a more picturesque and romantic career.

Sir William's deeds loomed large in British North America. He exerted a strange and mighty influence with and over the Iroquois —the finest fighting men this continent ever saw. If you stood today in the great entrance door of Johnson Hall, you would see the solid mahogany stair-rail of the spacious old mansion — the stair-rail which bears to this day and hour the gashes made by the hatchet of Joseph Brant, Chief Thayendenaga, as an order to his Mohawks and all other tribes of the Six Nations that Sir William's home must not be molested, even though Sir William was there in his grave and half the confederation were fighting for the British.

His Home a Social Centre

Down that noble stairway had tripped Sir William's lovely Indian wife, Molly Brant, on the arm of bluff, burly Sir William himself. Half the gentry of New York had walked those halls. For Johnson Hall, as the seat of His Majesty's superintendent of the northern Indians, was as important, if not more so, than Albany or the town of New York down at the lower end of the Hudson.

The whole Mohawk valley and great regions to the north and south were the hunting grounds of the Six Nations, the most warlike and formidable red men of the continent. Sensitive and savage, as undependable as the winds, they were held in check and in British alliance almost entirely by the genius and personal gifts of Sir William Johnson. Had it not been for this remarkable man, the French, lavish with their gifts, almost surely would have won them over, and Canada and the American colonies almost certainly have been French.

Fur Trade War

Two hundred years ago France and England were still fighting out their long battle for the fur trade and incidentally for the richest slice of the continent. Encircling posts and missions of the French stretched from the Gulf of Mexico to the St. Lawrence, with the logical purpose of confining the English to their narrow stretch of sea coast. But between them, stretching from Niagara to the Hudson, was the country of the Iroquois—that powerful confederacy of Senecas, Cayugas, Onondagas, Oneidas, Tuscaroas, and Mohawks, which had long been at odds with the French. This was the "long-house" of the Six Nations. And as the Senecas were its western guardians, the Mohawks were keepers of its eastern gate.

Won Iroquois to English

Sir William controlled the Six Nations of the Iroquois, won them to the English side in the final struggle between French and English and held all but one of the tribes neutral in the bloodiest of the Indian wars. He was, as the bicentennial program says, "largely responsible for making North America an English-speaking continent."

Sir William's mansion, Johnson Hall, remains today little changed from what it was when the council fires of the Six Nations flared on its spacious acres, and Sir William smoked the pipe of peace with the great Hendrik, war chief of the Mohawks.

He was a long, lean flaming-haired Irish lad of 23 when he came over as the protege of his uncle, the famous Sir Peter Warren, British admiral, for whom Warren St., in New York, is named, and who once owned about all the Hudson river waterfront below 14th St., along with most of Greenwich Village.

Uncle Gave Johnson Start

His rich uncle "set him up" in life by lending the greater part of the money, with which he purchased 100,000 acres of land in the beautiful Mohawk valley around what is now Johnstown. All his life he added to that land. For his remarkable services with the Indians the British parliament made him a grant of 5,000 pounds. He defeated the French in a critical battle, and the king made him a baronet and Indian superintendent.

His last years of life saw the American revolution impending and the grim prospect saddened him. He was torn terribly between his life-long habits of loyalty to the British crown and his innate sense of justice and the spirit of freedom which had grown out of his work and contacts—out of the air itself.

Which way would the gallant old soldier have turned had he lived? No one can say, but I have always believed he would have cast his lot with the colonies, and kept his Indians neutral. He died in 1774, at the age of 59.

The term "cowboys" first was applied in America to cattle thieves who operated in New York state.

Gas Mask Parade Not Unusual

Many types of gas-masks are on sale in all parts of England these days and parading youths wearing such equipment are often seen. A group is shown ABOVE, while in the lower illustration an example of the home type of gas-proof cellar is shown. Such concrete chambers are heavily insulated and will have lockers for reserve food, fire-fighting tools, and other such necessities.

Church Leaders Planning Rally

WHITBY, Aug. 13.—Over the Labor Day week-end the Whitby district is slated to be the scene of three church group conventions. In session will be the fifth annual W.M.S. School for leaders of the Bay of Quinte conference of the United Church, including workers in mission circles and children's groups.

Laymen of the five central conferences of the United Church meet for a week-end caucus. The Westminster - Central United Church workers also meet to prepare their program for the ensuing year at the same time.

The geenral budget of the United Church is to be reviewed at a conference of Missionary and Maintenance Committee Chairmen following the laymen's meet, when representatives from presbyteries in five conferences convene.

All groups are to meet at the historic Ontario Ladies' College, site of most church gatherings in the county.

St. John's Church
Hunter Street West, opposite Queen.
Rector: Rev. Canon W. P. Robertson, B.A., B.D.
Assistant: Rev. R. T. F. Brain, L.Th
Organist: F. G. Mann, L.Mus.
Trinity 9
8.30 . . . . Holy Communion
11 . . . Matins and Sermon
Preacher: Rev. T. Brain
3.30 D.S.T. . . St. Mark's Warsaw
7 . . . . Evensong and Sermon
Preacher: Rev. T. Brain

SEE SECOND FRONT
For
BETHANY GOSPEL TABERNACLE
ANNOUNCEMENT

MARK STREET
UNITED CHURCH
"House of Friendship"
REV. E. W. ROWLAND, Minister
Morning service will be in charge of A. W. Gamble, Superintendent of the Sunday School.
Vesper Service will be in charge of Mr. George Stanton.
Harry Northrop, A.T.C.M., Organist and Musical Director.

ST. PAUL'S PRESBYTERIAN
Minister: REV. A. T. BARR, B.D., Ph.D.
Deaconess: Miss Elizabeth Walker. Organist: Martin B Chenhall, A.R.C.C.
11 A.M. . . . . The Minister
The Rev. James Mackay, D.D.
Of New St. James' Church, London, Will Delive. the Sermon.
7 P.M. . . . . The Minister
SUBJECT: "WHAT SHALL WE HAVE?"
Sunday School during Morning Service.
South End Sunday School 9.45 A.M.

KNOX - - - ST JAMES'
9.45 A.M. . . Sunday School and Brotherhood Union Services.
11 A.M. St. James' Church—Enrichment Through a Glorious Hope
7 P.M. Knox Church—Vesper Service
The Peril of the Second Best
Preacher—Rev. Fred Craik

UNION SERVICES OF
TRINITY AND ST ANDREW'S
IN ST. ANDREW'S UNITED CHURCH
Rev. G. S. Easton, M.A., Minister-in-Charge
11.00 A.M. . . . . Public Worship
SERMON—"IN THE GARDEN"
Solo—"Sun of My Soul" Miss Phyllis E. Rome
Solo—"In the Garden"—Mr. E. Edwards
7.30 P.M. . . . . Evening Service
"SIGNS OF THE TIMES"
Duet—"Watchman, What of the Night"—Messrs. Hawley and Humbridge
Mr. R B Harle, A.T.C.M., Organist and Choir Director

PARK STREET BAPTIST
Rev. C. C. Boyter, B.Th., Pastor S. Northrop, A.T.C.M., Organist
10 A.M. . . . . Sunday School
11 a.m. - - "Two Kinds of Religion"
7 p.m. - - - "A Business Woman"
Holiness is the Only Basis For Happiness

GOSPEL HALL
McDONNEL ST. AT WATER ST.
Sunday School . . . . . 10 A.M.
Breaking of Bread . . . . . 11 A.M.
Gospel Service . . . . . 7 P.M.
Speaker: Evangelist F. Peer, Belleville, Ont.
Open Air Service Over Public Speaker in Confederation Square 8.15
The Public Is Cordially Invited.

CHRISTIAN SCIENCE
183 CHARLOTTE STREET
All Are Cordially Invited to Attend
SUNDAY CHURCH SERVICE - 11.00 A.M.
Subject For Sunday, August 14th, 1938.
"SOUL"
Wednesday Evening Meetings are held at 8 o'clock, which include Testimonies of Healing through Christian Science.
FREE PUBLIC READING ROOM.

MURRAY STREET — GEORGE ST.
Minister Rev. Joseph H. Sutcliffe
Minister Rev. M. C. Parr
WORSHIP SERVICES
11 A.M. . . . . George St. United Church
7 P.M. . . . . Murray St. Baptist
Rev. M. C. Parr Will Preach
Union Prayer Service Wednesday 8 p.m., Murray St. Baptist Church
George Street Sunday School Will Meet at 10 A.M in George Street Sunday School Hall

ALL SAINTS'
8.30 A.M. . . . Holy Communion.
11 A.M. Morning Prayer
7 P.M. . . . Evening Prayer
The Rev. Horace Ashmore at both services
PLEASE NOTE
Our congregational Sunday school picnic has had to be postponed till Monday at the Oval 4-9 p.m.

FREE METHODIST CHURCH
Rev. S. B. Griffith, District Elder, will conduct Quarterly Meeting services Sunday morning and evening. Love Feast at 10 a.m., preaching at 11 a.m. and 7 p.m.

Full Gospel Pentecostal Church
Geo A Chambers, Pastor
11 a.m. and 7 p.m.—Evangelistic Services. See Page 7.

Temperance and Character — ILLUSTRATED SUNDAY SCHOOL LESSON

Scripture—Proverbs 4:10-23; I Thes. 5:6-8.

By the Rev. Alvin E. Bell And Alfred J. Buescher

King Solomon wrote many proverbs for the guidance of youth in wholesome living and the building of a good characted. "Enter not into the path of the wicked, and walk not in the way of evil men."

He warned against intemperance and those that "eat the bread of wickedness and drink the wine of violence....My son, keep they heart with all diligence; for out of it are the issues of life."

St. Paul, a thousand years after Solomon wrote to the Thessalonians: "Let us watch and be sober....Let us, since we are of the day, be sober, putting on the breastplate of faith and love."

Both Solomon and Paul likened intemperance to a way of darkness." But the path of the righteous is as the dawning light, that shineth more and more unto the perfect day."(GOLDEN TEXT—Proverbs 20:1.)

The Examiner

The Peterborough Examiner, published each evening by Peterborough Examiner, Limited. Office, Hunter and Water Streets, Peterborough, Ont.

Subscription Rates: 15c per week in City of Peterborough delivered by carrier.; $6.00 per year by mail to outside points.

Members: Canadian Press; Audit Bureau of Circulation; Canadian Daily Newspaper Association; Empire Press Union; Ontario Provincial Dailies Association.

H. L. GARNER, Managing Director.
A. R. KENNEDY, Managing Editor.

TELEPHONE 1600.
Private Branch Exchange to All Departments.

SATURDAY, AUGUST 13, 1938

Thoughtless Folk:

Writes a woman reader of The Examiner: "I was wondering if you would publish a warning about broken glass on the beaches and in the water. There have been many injured this summer. My little boy is laid up now with a cut foot from glass which was on the beach at Chemong. I shall feel bad if it keeps him from going to the fair."

It seems to us that our correspondent has covered the matter very thoroughly in her request which incidentally confirms complaints along the same line that have been received from other sources recently.

It all goes to show something that really did not need to be shown and that is this world possesses a lot of careless and thoughtless people and that not a few of them live in our own district.

As this woman says, there have been many bathers hurt this season just because somebody who should have known better, has been careless enough to leave a broken bottle or cup on a bathing beach or reckless of the welfare of others enough to get rid of an empty tin by tossing it into the water.

Some half a dozen children have been injured in this way in the canal this summer and there have been other victims at other bathing places in the city and surrounding district.

Few of these accidents needed to have happened and probably would not had some person given the slightest thought to what he was doing. Unfortunately there are many folk who cannot seem to realize that the world was not created for them alone, who do whatever is most convenient for them without stopping for a moment to realize that some one else may suffer as a consequence. To such people a river or lake is not a potential bathing place where barefooted swimmers may go to grief; it is merely a handy sewer into which they can dump their broken glass and sharp-edged tins, and a picnic spot is merely a spot to be used by them and then made a trap for others by reason of the glass and other debris they leave behind.

Where It Would Help

Hon. Dr. Manion's statement that the Federal government should assume the whole cost of relief is the most interesting and important statement made by a Canadian political leader in some time and it has, naturally, caused a lot of ripples to run across the political pond. The suggestion has met with a mixed reception. It has won the unanimous approval of municipal heads, which was to be expected, and also the endorsation of Premier Hepburn, which perhaps is not as unexpected as it should be and it has drawn hostile fire from such papers as the Globe and Mail and the Montreal Star. From the Single Tax Association it has elicited an inquiry as to where Mr. Manion would get the funds needed to carry out his proposal.

However, perhaps the most significant feature of the Manion policy has been overlooked and that is that it would divert some of the burden of taxation off the shoulders of a class that has been staggering under a heavy load throughout the whole depression period—that is the owners of property.

It must be remembered when municipalities are left to meet the whole cost of relief that they have only one source of revenue—a levy on property. There is no other place for them to secure money and the result is that one class in the community is left to pull the whole load.

As a consequence property has in many cases become a liability rather than an asset. Sir Thomas White expressed the whole thing in a sentence not long ago when he said "There are many parcels of real estate that no one in his senses would take as a gift and become personally responsible for the payment of taxes annually charged against them."

That is admittedly true and the situation in this respect is so bad home-owning desires are stifled and the building industry, a vital source of employment for thousands is hampered. Mr. Manion's suggestion at least offers some respite from this condition and that is why it has been received with approval, even in quarters not usually friendly in a political sense.

Safer Bicycling

It is obvious that bicycling, despite the hazards represented by heavy motor traffic, is enjoying a marked revival of popularity. There are more cyclists on city streets and on the highways this summer than there have been since the palmy days when the bicycle came into its own three decades ago.

With this increase in the number of bicycles comes the necessity of developing a safety technique that will reduce to a minimum the chance of accidents. At present there are few signs of such a technique, for it is apparent careless practices have developed and as a result motorists look upon the bicycle rider as being Public Enemy No. 1.

Recently a Bicycle Safety League was organized in Manitoba, and for the guidance of the members a code of ten rules was drawn up. The Examiner believes that every bicycle rider in Peterborough would do well to study and follow these rules, which are as follows:

1. Learn to ride in some safe place. Stay off the streets until you can ride well.
2. Have your bicycle equipped with proper brakes, light and reflector. Keep it adjusted to fit you and in good condition. Check the brakes frequently.
3. When riding keep to the right, close to the curb. Groups of two or more should ride in single file.
4. Obey all traffic rules and regulations. Use hand signals when you are going to stop or turn.
5. Ride without wobbling and avoid sharp turns. Weaving through traffic is dangerous. Avoid fast driving over slippery or rough roads.
6. Never carry a passenger; it is dangerous. It is also illegal.
7. Never hold on to a moving vehicle.
8. When riding at night carry a light in front and a reflector in the rear. The law demands this. Light-colored clothing also helps motorists to see you.
9. Do not try to carry an object in one hand or ride in the street with hands off the handlebars. If parcels must be carried they should be placed in a carrier or strapped to the bicycle.
10. Choose your route carefully. Avoid crowded streets and highways if possible.

Will Break Record

If there was the least shadow of doubt about the success of the agricultural side of the Peterborough Industrial Exhibition next week it will be chased away by the announcement from Exhibition headquarters that so numerous are the entries in horses and cattle that all available accommodation at the grounds has been swamped and shelter elsewhere will have to be found.

In other words the Exhibition of 1938 is already assured of a record entry list. Moreover, it is safe to predict that the quality of the stock to be shown will keep pace with the quantity and that the finest exhibits in the history of the Exhibition can be expected.

Along with this most gratifying expansion in the agricultural departments comes a similar widening out of other features and the result should be the best-balanced and most interesting fair in the long history of the event. There will be a wealth of entertainment features, including a huge Midway, the grandstand attractions have been chosen for their variety of interest as well as their merit, there will be much to see and much to hear and a great deal to talk about and we have an idea that, with any kind of a break in the way of favorable weather, one of the things that will be talked about for a long time after the Exhibition has started to drift into the past will be the size of the crowds in attendance. The quotas from the surrounding countryside for fifty miles around promise to be the largest that have ever attended Peterborough's big fair.

Barber Makes History ✓

Ontario barbers and the public generally should be interested in the story of Philip Barbaro, proprietor of a one-man barber shop in Providence, who has been making history in Rhode Island recently.

It seems the Legislature of that state in 1935 passed a law, similar to that now in force in Ontario, in which the hours during which barbers might work were set forth and penalties were prescribed for tonsorial artists who failed to live up to the regulations.

Mr. Barbaro came to the conclusion that the legislation was unfair. His idea of personal freedom was that individuals had a right to live their own lives without undue legislative interference, and applying that theory to his own case he had no trouble in convincing himself that as the proprietor of a one-man neighborhood barber shop, he should have the privilege of keeping his place open in the evening if he saw fit to do so.

The Rhode Island law declared that barbers should not work before 8 a.m. and after 7 p.m. on five days of the week and after 9 o'clock on Saturdays.

Accordingly the Providence barber advertised that his shop would be open at an illegal time, then he waited on a customer, had himself arrested and stood trial.

His stand has now been vindicated for the Rhode Island Supreme Court has held that the act of 1935 regulating the hours of barber shops is "unreasonable interference with a useful and lawful business" and "palpably in excess of legislative power."

This judgment is interesting in view of the fact that Ontario's law is much the same as the Rhode Island legislation and its fairness has been attacked by a number of proprietors of one-man barber shops. In fact several court cases developed here as the result of such a protest by local barbers. In his case the legality of the legislation was not questioned, however.

A Good Citizen

Provincial police are reported as loud in their praises of the action of a Toronto motorist who made possible the arrest of a hit-and-run driver, and their eulogies would seem to have been well earned. The Toronto man saw a car strike a bicycle in front of him, knock the rider off and then dash away from the scene of the accident. He at once started in pursuit of the hit-and-run motorist and after a chase of two miles succeeded in bringing him to a stop.

That, of course, was the conduct of a good citizen, who did exactly what every good citizen should do when faced with a similar set of circumstances. But strangely enough many folk who regard themselves as good citizens would not have moved a wheel to bring to justice a man who obviously had broken the law. The usual attitude of a lot of these good citizens is to make themselves scarce from the scene of an accident so that they may avoid the inconvenience of being called to give evidence. They see a man stagger into an automobile, say to themselves "That fellow is in no shape to drive a car" and let it go at that. If the thought ever enters their mind that it is their duty as good citizens to protect the public by telling the police what they have seen and making sure that the drunken driver is taken off the road before he kills somebody, they seem to be able to chase the idea out again without any trouble. At least they rarely do anything about it or about any other dangerous driving practice that they might help to eliminate.

That is why this Toronto motorist is entitled to a special bouquet. He saw a glaring infraction of the traffic laws and he was not satisfied with merely shrugging his shoulders and remarking "That driver should be jailed." He did the one thing that was necessary to bring about the arrest of a man who had committed a serious offence against the traffic laws. If more citizens were as prompt to act in such cases, driving conditions might be a lot safer.

NOTE AND COMMENT

Montreal's sea serpent has turned out to be a line of hose. Most of the others reported are not as substantial as that.

Toronto has been staging a jam-eating contest and we presume the losers got the raspberry.

When Dr. Manion advocates the lifting of the relief burden from the municipalities he is making sure of a lot of vocal support all over the country.

It is said there is one school teacher in Saskatchewan whose salary is less than $100 a year. The high cost of education has nothing to do with that case.

More than a million dollars of new farm machinery has been sold this year at Lethbridge. The west is snapping out of it this year with a vengeance.

A Mr. Winter has been slamming daylight saving. But what can a man with a name like that know about summer time?

For thousands of Canadians the war is not yet over. A Stratford ex-serviceman has just died from injuries received in France twenty years ago.

Samuel Insull, whose fortune was once estimated at $100,000,000, left an estate of $1,000. With him it was indeed a case of easy come, easy go.

Philadelphia dentist is to use a handsaw and a chisel on an elephant. It would be interesting to know how much local anaesthetic the job will take.

Great Britain and the United States have agreed on the joint use of two islands in mid-Pacific. That is a much saner course than to keep on arguing about the matter.

Oshawa is threatened with being overrun by a plague of the insect known as gryllus domesticus. That, however, is not as bad as it sounds, being merely the technical name of the ordinary cricket.

Advisory defence committees have been named by the Ottawa government but some one has slipped. Eddie Shore, Canada's greatest defence man, is nowhere on the list.

An electrified fence may be placed around the Guelph reformatory. If conditions keep on improving in such institutions it may be the fence will be erected to keep folk from breaking in.

MOONLIGHT MAGIC

Where the gently sloping woodland
Meets the clear and glassy lake,
And the shore is mirrored, double,
As the birches gently shake,
There the moon is climbing slowly
'Midst the clouds, a-peeping through;
And the trees are silhouetted
'Gainst the sky and water too.

See all nature robed in silver
As the moonbeams, soft and grey
Add a lustre to the midnight,
Changing darkness into day!
While the bullfrogs in the marshes
And the trebles in the pool
Add their tones to break the magic
Of the air so still and cool.

Let me linger till the breezes
Fill my soul with vigor so—
And the spirit seems to wander
Where the mortal dare not go—
Ah; the lapping of the water
Seems like music on the sand,
While the magic of the moonlight
Changes all to fairyland!

—Minnie E. Ruttan.

Ontario's Place Under Discussion

(Rev. Dr. R. W. Frank)

GENEVA PARK, Couchiching, Aug. 13.—We have had three men here speaking on the Rowell Commission. Two had been with it throughout, and one had given evidence. Some interesting information was revealed which you may or may not know.

Some 400 witnesses were interviewed including societies, industries, individuals, and governments.

Now in view of the great and prolonged distress of the country and the alarming need for national consolidation and wellbeing it is interesting to know that three of the provincial governments refused to co-operate. Albert spent $10,000 preparing a brief, but at the last minute refused to turn it over because its government had been obstructed in its program by the Dominion. But it has it ready. The world was advised promptly that Alberta refused co-operation. When it came to Quebec they were tendered a champaign dinner and dismissed summarily. Again Quebec was a threat to unity. How we love to judge others. But what about ourselves? Mr. Hepburn gave them a two hour interview and dismissed them; and it was asserted his evidence was worthless.

Ontario's Position

I asked the speaker if the commission considered the acts of these gentlemen represented the will of the people they represented. The answer was "No, except in the provinces of Alberta and Quebec." Well that only leaves one government and that is our own. He said the overwhelming evidence of organizations and individuals in Ontario was for co-operation to the fullest extent.

Now why would Mr. Hepburn not co-operate with the commission; and why align himself with the Quebec Premier? Do we owe allegiance to the province of Ontario or to the Dominion of Canada? Are we Ontarioians or are we Canadians? That is the question we must ask ourselves. When it is shown by overwhelming evidence as it can be shown, that we have the most expensive government in the world, with overlapping departments and duplication of patronage and graft, what advantage is there to you and to me who pay the taxes that Mr. Hepburn should guard so jealously existing provincial rights. We face only two alternatives. Governments must be made to govern for good of the governed, and not for their own benefits, or we face retrogression. We cannot continue to maintain one man in every five to run the country for us.

Provincial Rights

This attitude of provincial rights brings us to the consideration of the cause of provincialism in Canada and one has not far to look. The dual allegiance which I spoke of yesterday to Britain and to Canada is I think the cause. We have never had a national spirit. Have not one yet, although we are slowly acquiring it. Thus without a national spirit, provincialism is accentuated out of proportion. In Quebec it is supreme. With distances so great few people in Canada know anything about any province but the one in which they live, and have little interest in the rest. That seems almost natural. British Columbia is farther from Nova Scotia than is England, is much more expensive to reach, and their products are never seen in each others markets.

An Amusing Story

An amusing story was told by Mr. McGeochy who followed the commission. He said by no process could they get any of the government departments to admit that there was any overlapping in administration. However they found that in British Columbia the fish that were caught on or near the surface of the water were under the protection and control of the province, while the ones at the bottom come under the federal department. And, he said if a cantaloupe got a chill, was slightly sick but would recover, it was under the care of the province, but if it were malignant and the disease likely to spread to other cantaloupes it was the duty of Ottawa to tend to it. Highly illustrative if amusing.

Western Claims

One interesting feature brought out was the claims of the western provinces to federal grants and this is a point not appreciated by the central provinces.

As you know we are a highly industrialized country but nearly all the industries are concentrated in the two central provinces. You know also that we have bonused these industries for years by tariffs. That is to say we agreed to pay Canadian industry more for their products than we should have had to pay elsewhere in order that they could provide employment.

Well the employment was all provided in the east and the money spent in the east, but the west contributed by a like percentage on everything they bought, which percentage poured into the east to build up our province. All of which is true. Now when the west demand and get not only grants, but loans which they can never pay back they are perfectly justified in assuming that it is only a very small portion of their own money that was filched out of them over the last 40 years. What would you think if you lived in the west?

The Cost of Tariffs

As a proof of this contention it was stated this morning that Mr. Rogers, our Minister of Labour, computed (I presume before joining the government) that the tariffs cost the western provinces in the one year of 1931 the tidy sum of 56 million.

Would you be a radical if you lived in the west, or would you like that. We must be fair, surely.

What is more the Dominion Gov't. kept control of western crown lands until 1925, gave them away, and opened for settlement tracts of land that Indians, ranchers, and even climatologists warned them should not be ploughed. The result is the drought areas which have impoverished the provinces and threatens to impoverish us. Who is to blame? Then who should pay. If I lived in the west I should undoubtedly answer the question.

Well "there have been more things done twixt heaven and hell than this world dreams of" and most of them still have to be paid for. And that's our problem.

STUMPING HIM

Reggie: "I see Bradman's out."
Evelyn: "Really? So's father!"

—Humorist.

Letters To The Editor

Correspondents Discuss Various Topics

PASTEURIZATION

To Editor Examiner:

Sir,—There has been a lot of jumping to conclusions over the milk question and the idea of putting that attractive guardian of the Quints up to give evidence in favour of pasteurization only added to the delusion that quickly formed conclusions are necessarily the best. All he could assert was that the Quints never had a drop of raw milk. And now they are in the limelight again with some infection which they got from somewhere or some thing, and their tonsils are out of order. Is it not just possible that proper milk, human, goats' or even cows' milk, either, in its natural condition might have benefitted those children and saved them from their present troubles?

Anyhow we are not all quints, and the farmers produce milk for normal consumers. It is time that common sense had more say in the matter of the way to deal with it. It has been proved in this district that milk showing a much lower bacteria count is easily produced without fancy expenditure on equipment on barns or plant, than any dairyman expects to get after pasteurizing milk. In the end nature is going to win against science if science is not subordinated to nature. Among other recent discoveries is that milk exposed to sunlight or even broad daylight rapidly loses all its content of vitamin B. Glass bottles containing milk should therefore be kept in the dark until opened.

That surely explains or justifies the old way of delivering milk as doing less harm than modern careful handling does. We have much to learn and it will take a lot more time to learn it if we are bound with restrictions based on too restricted study—looking at only one side of the question.

So I am glad that the Stamford small retailers of raw milk have passed the enclosed Resolution, and sincerely hope that many other bodies of honest men will follow their example. And that everybody will study the question more seriously and not be satisfied until full justice has been done to even the little man.

And I am Sir
Yours very truly,
FRED JUNKISON.

Niagara Falls, Ont., Aug. 9, 1938.

The resolution reads:—This meeting of Stamford Natural Milk Producers and Consumers strongly condemns the proposed extension of the area in which the sale of Milk in its Natural Condition is prohibited, as wholly unnecessary in the interests of the health of the public, contrary to the freedom of the subject and only justified as a sectional measure for the sole convenience and profit of those distributors who wish to have their methods of dealing with milk placed beyond attack by Statute. Electors were not consulted in the matter and gave the government no mandate for compulsory pasteurization which is a process not properly understood with all that it involves either by the great majority of the people or by the members of the government, if the Deputy Minister of Health is right, for his statement that "ample opportunity will present itself in the next few years for the securing of accurate data in the matter of the possible disadvantages of a measure of this kind," undoubtedly means that the government does not possess any.

We ask for repeal of the Order in Council extending the limits of compulsory pasteurization, and an open enquiry into the whole matter with the view of removing detrimental restrictions under which the sale of milk has been regulated.

A COUPLE OF COMPLAINTS

Editor of Examiner:

Sir,—If you will be kind enough to spare me a little space in your A-1 paper I've a couple of things on my mind I would like to tell you about. First is why don't the police do something about the parking problem on Brock street. To drive a car up or down Brock street any week night when a dance is in progress is some job as they park any way they take the notion, mostly its about three or four feet out from the curb and on both sides at that. I think it's about time something was done about it.

The other item on my list is the Sunday midnite shows. Do we really need them as bad as all that and I wonder if it even pays the shows to play then. The only one that it gives a break to is some of the city's petty criminals who can roam around the streets till three-thirty or four if they are stopped by a policeman and asked where they are going or doing, it's, oh officer I'm just going home from the midnite show. I wonder are they? Hoping to hear more on the subject, I am

Yours truly,
A SOUTH-ENDER.

• Score One Hit for Mussolini

(From the Chatham News)

READERS of comment in these columns will have difficulty in recalling extended praise to Mussolini and his system of Fascism. A man of Il Duce's ideals and ideas would have a hard time securing a foothold in the government of this country, where people insist upon thinking for themselves and of enjoying a large measure of freedom of both thought and action.

But that doesn't mean that Mussolini is bereft of all semblance of bright ideas. An announcement which came from Italy a few days ago shows that occasionally a wise suggestion is born. An Italian newspaper announced recently that the collar and tie must go in Italy. They are non-Italian; more than that they constrict the neck, they check "cerebral circulation," cause poor eyesight, and keep the brain from getting proper nourishment. Abolish them altogether, and clear thinking and cool heads will be much more prevalent.

Strictly interpreted, this theory ought to mean that sailors, cowboys and practically all females are among the smartest and most coolheaded members of the human race—which, for all we know, may be quite true. But whether it is the collar and tie which are at fault or just plain human perversity, it is at least gratifying to see an authoritative Italian voice raised in favor of more and better brain work.

We are all for Mussolini in his campaign to abolish the collar and tie—especially in the hot summer weather. Whether it will produce any better brain work, is a secondary consideration; for it certainly would remove a lot of the brain worry in stuffy offices and stores, and at least give the brain a chance to do the best work it can.

WORKS BOTH WAYS.

(St. Thomas Times-Journal)

WE THOUGHT it would come to this—Toronto and other places, after using daylight saving for several years, now begin to talk about trying to make it uniform throughout Ontario. But will these places let uniformity go hang if the rest of Ontario votes against the earlier time?

CIVIC HOLIDAY.

(Brantford Expositor)

CIVIC HOLIDAY, the first Monday in August, has become an established institution in most cities in Ontario. The Guelph Mercury complains that it is rather a "meaningless" holiday and asks if someone can suggest some tangible form "that will justify us in continuing its observation." The Peterborough Examiner disagrees entirely with the view of The Mercury, and suggests that the Guelph paper "is growing needlessly fussy about some things that no one else seems to be worrying about in the least."

The Expositor is inclined to agree with The Peterborough Examiner. It is not very difficult to justify the setting aside of the first Monday in August for Civic Holiday. It supplies a long week-end holiday early in August which is usually, according to the weahter reports, a time of excessive heat and humidity. Under such conditions there is no business, so why not have a holiday?

ALL IN THE MIND.

(Detroit Free Press)

SINCE everybody else seems to be talking about propriety in dress, here goes.

Whether it is decent to wear few clothes in summer seems to us to depend chiefly upon the mind of the wearer.

If a person strips to the limit for exhibitionist purposes, the question of decent taste unquestionably is involved.

For while exhibitionism may not necessarily be immoral, it is vulgar and consequently cheap.

But if a person minimizes clothes in order to be comfortable, good tempered amid heat, and happy in spite of enervating weather, he (or she) is indecent only if he thinks he is. It's in the point of view.

After all, when God made us he didn't provide us with any clothes at all.

Of course, in selecting summer costumes, questions of good judgment, environment and prudence enter, but they are different matters.

Hard To Believe How Time Flies

AUGUST 13

1908 Buckskin owned by J. Wolstenholm stages wild west show on George street, kicking off all its harness.

Launch Merry Widow with 19 aboard makes record run of 12 miles in hour.

Tour of South Monaghan shows poor winter apple crop.

Petes lacrosse club loses to Trenton 7-3.

Min of Public Works Hon. Dr. Reaume announces new Normal School will be ready for use next month.

Lakefield Clementi Lodge picnic at Idyl Wyld.

1918 Matthews team loses to Lindsay I.O.O.F. 11-6, Riversides whitewash Cobourg 5-0 in exhibition games.

Peterborough boy La Verne Brown enlists with U.S. Engineering Corps.

J. A. McKone defeats Dr. Britton of Aurora 18-10, Walter Oke loses to D. T. McIntosh of the Queen City Club 17-8 in the Dominion Bowling tournament.

Capt. T. B. Marling, Lakefield reported wounded.

Thermometer hits near record of 98 yesterday.

Heavy thunderstorm plays havoc with county crops.

1928 Elsie Howlett drowns Sunday afternoon when canoe upsets in Little Lake while paddling with Thomas Bass.

Percy Killenbeck badly hurt in fall off scaffold while painting Royal Bank Building with Fred Dainton.

Petes defeat Nationals 3-2 for 4th straight.

Oshawa Juveniles take Kiwanis 12-9 in first of playoffs.

James Butler drops dead while painting at Chas. Quinlan's.

Fifty-nine garages reported built in first seven months.

A Bible Message For Today . . . .

NOW Naaman, captain of the host of the king of Syria, was a great man with his master, and honourable, because by him the Lord had given deliverance unto Syria: he was also a mighty man in valour, but he was a leper. And the Syrians had gone out by companies, and had brought away captive out of the land of Israel a little maid; and she waited on Naaman's wife. And she said unto her mistress, Would God my lord were the prophet that is in Samaria! for he would recover him from his leprosy....And the king of Syria said, Go to, go, and I will send a letter unto the king of Israel.... And it came to pass when the king of Israel had read the letter, that he rent his clothes, and said, Am I God, to kill and to make alive, that this man doth send unto me to recover a man from his leprosy? wherefore consider, I pray you, and see how he seeketh to quarrel with me. And it was so, when Elisha the man of God had heard that the king of Israel had rent his clothes, that he sent to the king saying, Wherefore hast thou rent thy clothes? let him come now to me, and he shall know that there is a prophet in Israel. So Naaman came with his horses and his chariot, and stood at the door of the house of Elisha. And Elisha sent a messenger unto him, saying, Go and wash in Jordan seven times, and thy flesh shall come again to thee, and thou shalt be clean. But Naaman was wroth and went away, and said, Behold, I thought, He will surely come out to me, and stand, and call on the name of the Lord his God, and strike his hand over the place, and recover the leper. Are not Abana an Pharpar, rivers of Damascus, better than all the waters of Israel? May I not wash in them and be clean? So he turned and went away in a rage. And his servants came near, and spake unto him, and said, My father, if the prophet had bid thee do some great thing, wouldst thou not have done it? how much rather then, when he saith unto thee, Wash, and be clean? Then went he down, and dipped himself seven times in Jordan, according to the saying of the man of God: and his flesh came again, like unto the flesh of a little child, and he was clean.—II Kings v, 1-3, 5, 7-15.

SOAKING THE POOR.

(Detroit Free Press)

AFTER PAYING all other taxes required of them as citizens, automobile users in this country were required to pay last year more than one and a half billion dollars in special taxes for the privilege of owning and operating their cars.

Virtually every part that goes into the making of a car is taxed before it reaches the assembly line and these taxes are pyramided into the cost of the car.

The purchaser then has to pay a sales tax on the fished car and a license fee to operate it on the highways.

And finally he has to pay taxes on the oil and gasoline to run it.

The worst part of this outrageous taxation of automobile users is that it falls largely on people of little means.

The farmer who uses his car to get to and from town, and the wage-earner who drives to and from the factory, are the ones who feel the burden of it most.

The rich can take care of themselves.

The poor should get the breaks.

And yet in the excessive taxation of motor vehicles it is they who today have to take the rap.

A Bit of Nonsense

THERE MIGHT BE

A new Scottish minister was hunting up isolated parishioners. Calling at one cottage, he asked the woman who came to the door if there were any Episcopalians in the neighborhood.

"Well, sir, Ah dinna rightly know," she replied, "but my husband shot a strange creature the other night, and its skin is on the barn door. Ye might care tae tak' a look at it."

TWO WORLDS

BY MAUD McCURDY WELCH

READ THIS FIRST:

Determined to show Dr. Julian Paige, the man she is in love with, that she can make her own way in the world, Noel Shayne, wealthy society girl, burns her bridges behind her, moves to a rooming house, and, for lack of anything better, obtains a job as a taxi dancer at the Peacock, run by Nick Luigi. She is living with a girl named Laurie Evans, whom she met in the park, and who is a cashier at the restaurant which Julian patronizes. Noel feels she has a dangerous rival in Ruth Chester, Julian's pretty nurse. During an outing in the country, Julian tells Noel he wants to kiss her but doesn't think he should. One evening at the Peacock, Luigi tries to kiss Noel. She slaps his face and threatens to quit.

NOW GO ON WITH THE STORY:

CHAPTER 15

NOEL AWAKENED early the next morning. The scene with Nick Luigi was still fresh in her mind. How she had loathed the touch of his arms and how thankful she was that she had managed to keep him from actually kissing her lips.

Last night when she had come home, she had washed her face in the bowl of cold water, and then she had washed it again in a sort of cold fury. Laurie had sleepily opened one eye, and seemed to be wondering what it was all about. But she was evidently too sleepy to ask.

Noel sat up in bed and saw that Laurie was dressed in her neat but faded pink slip, ready to put on her skirt and blouse. She looked at Noel, and asked, "Nick kissed you last night, didn't he?"

"He almost did," Noel admitted ruefully. "Ugh! HoHw I hate him."

"I was afraid of that," Laurie said seriously.

"He won't try it again," Noel said confidently. "Besides, I just feel it in my bones that I'm going to get a job today."

"I hope you do, honey," Laurie said warmly. Then she asked if Noel wanted some coffee before she left for work. A smile of anticipation crossed Noel's face. Then she jumped up. "I'll make it. You're always waiting on me. And I can do it as well as you can now—almost."

"Yea—almost," Laurie teased. She gave Noel a little push, made her sit down in the wooden rocker and, in a few minutes, she had the coffee ready. Then she gave Noel her robe, made of striped towel cloth, and had her put it on over her thin pajamas.

A minute later she brought the coffee in the chipped cup with the unmatched saucer. "I call this service," Noel said with a smile. Then she added seriously, "Honestly, Laurie, I didn't know there were girls like you, so unselfish and so—so darn sweet." There was a little break in Noel's voice.

"You wouldn't kid me, would you, honey?" Laurie asked with a flush. "And I didn't know there were girls like you either," she continued. "You have to work for every dime you have, and yet you put on airs like a duchess. Not that I mind," she hastened to say, "only it seems a little queer."

"Do you think it is noticeable to—other people?" Noel asked.

"No," Laurie answered thoughtfully. "And you're geting over it a lot now. I suppose you had money once and lost it. And it takes time to get—used to a thing like that."

Noel was silent for a moment. Then she smiled. "You're a good guesser, Laurie. It was—something like that. And I want to learn how to do everything, you know, just in case—", but Noel couldn't finish.

"Just in case you marry a poor man," Laurie supplied for her. Noel let it go at that.

Presently she said, "We've been together quite a little while now, Laurie, and I don't know a thing about you, except that I couldn't possibly help liking you even if I tried."

"Well, that's something," Laurie tried to laugh. "There's nothing to tell about me, really. I'm just like hundreds of other girls in the city. There isn't much to look forward to."

"How about love? Don't you expect to have that some day?"

Laurie took the cup and saucer from Noel and placed it on the washstand. "No," she said. Noel saw that her lower lip trembled a little as she spoke. But she went on, "That's out for me. I am—I mean, I was in love, but nothing could—can ever come of it. And I'm old-fashioned enough to believe that you can't ever really love more than once."

"I'm afraid that's the way I believe, too," Noel admitted. "It seems strange to believe that way when people nowadays are so—so frivolous about love."

"You're in love with Doctor Paige, aren't you?" Laurie said abruptly.

Noel started and flushed. "Have I given myself away so completely as that?" she asked with a self-conscious laugh.

Laurie nodded. "With every look and every word you say to him. Of course he wouldn't see it, but most woman would, it's so—so plain."

Noel, still flushed, was thinking rapidly. "Do you think Julian—Doctor Paige—suspects it at all?"

There was a moment of suspense while Laurie considered the question. She said thoughtfully, "Men are very queer, you know. They never see the things women do. I don't believe he has the slightest idea."

Noel drew a long breath. "You see," she went on at last, "sometimes I'm not even sure that he likes me at all, except casually. And sometimes I almost fool myself into believing that—he does."

Laurie answered in her sweet serious way. "But I do really believe he likes you. You see, he's a very busy man, and wrapped up in his work. He may care for you in a serious way and not even know it himself. It would be wonderful if he did, for not many girls like us ever have a chance to marry a man like Doctor Paige."

Noel said a little unhappily to herself, "And girls not like us don't have a chance, either, it seems."

Then Noel saw that Laurie was looking at her, as if wondering whether she should say something else. Then she decided to go on. "Listen, Noel, I suppose you know you have a serious rival in that Ruth Chester. She follows Dr. Paige around all the time. She's actually bossy with him, and listen, if there's any earthly way for her to get him, she's going to do it."

"I know that," Noel admitted in a low voice.

"Don't let her have him," Laurie insisted. "You're just as pretty as she is, even prettier, I think. Of course beauty isn't everything, but it counts a lot with a man."

"Brains count a lot more," Noel said sadly. "And Ruth Chester has them. As for me, I'm beginning to believe I haven't a brain in my head."

"You little sap, don't be ridiculous!" Laurie exclaimed tenderly.

In the afternoon Noel got the job. It was in a laundry, of all places, where for the sum of $8 a week she was to sit on a high stool, answer telephones and take down addresses of places to call for soiled clothes, and wrap up neat piles of fresh laundry as it was brought to her, after listing the items on a printed form.

Laurie had advised her not to quit Luigi's until she was sure she was making good on the new job, which proved to be splendid advice. For three days after she obtained the laundry job she was fired from it. The young manager explained regretfully that she wasn't fast enough.

So Noel was back right where she started.

At noon on the day she was fired she went to the De Luxe. They made the best sandwiches in town there, she told herself, and laughed a little hollowly at the subterfuge. She hadn't seen or heard from Julian since Sunday. And of course she was going to the De Luxe in the hope of seeing him. Why were women in love such fools?

But when Noel had finished her milk and sandwich, Julian hadn't shown up. She went up to the register to pay her small check and stood there for a moment talking to Laurie. And then she saw Julian coming out of the medical arts. Her heart gave a little jump and thudded against her side.

Julian stopped, lighted a cigaret, and for a moment it looked as if he would cross the street to the De Luxe. Then the revolving doors whirled again and Ruth Chester came out. She took his arm, and they went on down the street.

Laurie soft brown eyes were alight with sympathy. "Don't mind so much, honey," she said. "He didn't know you were here."

(To Be Continued)

STONEY LAKE SERVICE

Until further notice the Steamer, Islinda will leave Lakefield daily at 9 a.m. standard time for Stoney Lake points, returning to Lakefield in time to connect with the C.N.R. train for Toronto.

Have you smoked a **Turret** *lately?*

● Turret smokers will tell you there are only two kinds of cigarettes — Turrets and all others! They prefer Turrets because they are made from an original and unique blend of choice Virginia tobaccos. The Turret package is more convenient, too — it has a handy calendar on the back to keep you up-to-date.

For roll-your-owners we suggest Turret Fine Cut

Route To Thousand Island Bridge Dedicated On August 18

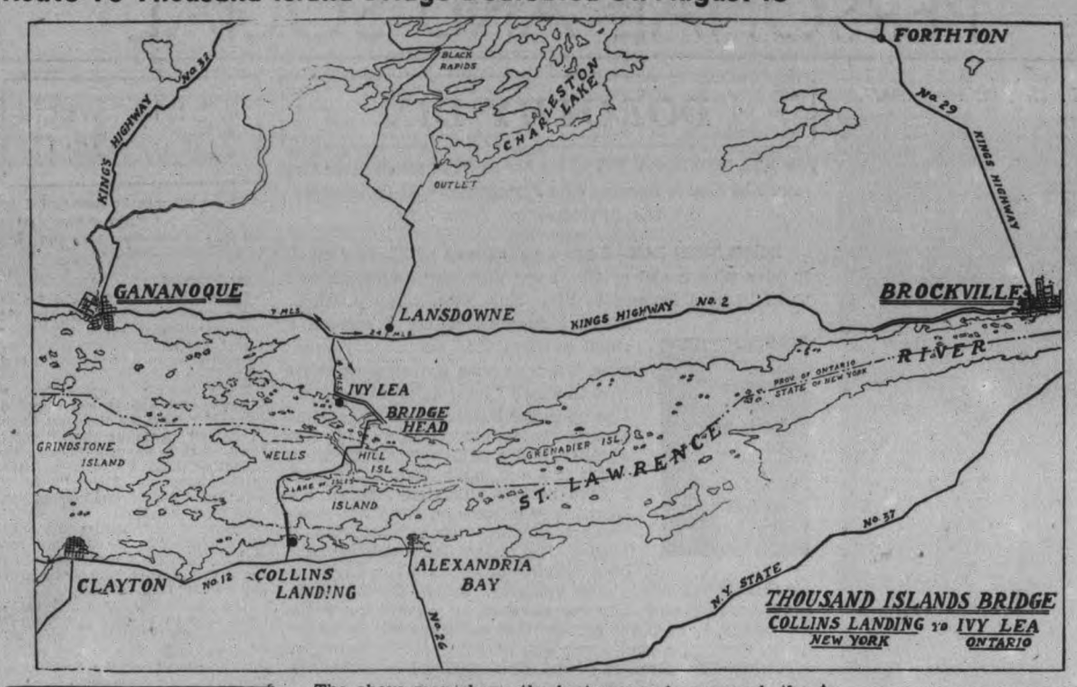

The above map shows the best means to approach the Canadian end of the Thousand Islands Bridge which is to be dedicated on August 18th in a ceremony attended by Prime Minister King, President Roosevelt and other notables from Canada and the United States. The ceremony will take place on Wellesley Island at 3 p.m., Daylight Saving Time.

The Stars Say . . .

By GENEVIEVE KEMBLE

For Sunday, August 14

Sunday's horoscope is a rather routine one, according to the lunar transits. There may be short journeys, trivial changes of plans, a little social indulgence (or over-indulgence) that might start strife or unpleasantness, perhaps in gambling or other modes of chance. Be wary with strangers.

If This Is Your Birthday

Those whose birthday it is may have a year in which a great deal depends on their own good sense in hazarding or investing their funds, as there are possibilities of loss through speculation, gambling, the chicanery of strange persons or tricky propositions. Guard against social indulgences and extravagances in the wrong places.

A child born on this day may have a rather friendly nature. People may take advantage of it, but it may be roused to quarrels and vindictiveness when it realizes its "easiness". Its early training should be toward stability.

For Monday, August 15

Monday's astrological forecast is for exceedingly active and enterprising operations both in the private and business lives. There is much to be done in launching new propositions or stimulating lagging affairs. The support of influential friends or those in high places may prove helpful. There may be a little friction in employment. In social, domestic and emotional affairs, stimulating conditions should reign.

If This Is Your Birthday

Those whose birthday it is may look for a year of much enterprise and initiative, especially in putting over new plans and fresh objectives. This may be done with the co-operation of interested friends or influential persons in power. In the private life there also may be much stimulating activity.

A child born on this day may have much initiative and constructive talent, attracting important persons by its efficiency, energy and pleasant personality. It should have a very successful and happy life.

Help For Sable Island

HALIFAX, Aug. 13—(CP).—The Canadian government steamship Lady Laurier has returned to Halifax from Sable Island after transporting Dr. J. C. Douglas, Dominion Public Health Officer, to the graveyard of the Atlantic to innoculate the inhabitants against typhoid. A few weeks ago, alarm was felt for safety of the island's small population when two cases were brought to Halifax for treatment.

GOODNIGHT STORY

By MAX TRELL

"Well," SAID Knarf to his sister, Hanid, as he sat down disconsolately in front of the empty birdhouse, "if you know how to call the swallows to come to live in this house, why don't you go ahead and do it? I've tried my best to talk bird language to them by whistling. But they don't hear me."

Hanid smiled. "They hear you all right," she answered. "Only they don't understand you. All you whistled was peep-peep-peep. That doesn't mean anything in bird language."

"It ought to," Knarf sighed. "But how are you going to call them any better way?"

She Has Plan.

"You'll see in a minute."

"Now watch me carefully"

With that she climbed down the pole on which the birdhouse was standing and searched under the nearby maple tree until she had gathered half a dozen very dry leaves. The next minute Hanid climbed back up the pole with the leaves. She arranged the leaves one after the other, and held them all by the steams. "Now watch me very carefully," she said to Knarf. "This is the way to call the swallows when you would like them to come and live in your birdhouse."

Then she shook the leaves. They rattled and crackled. Now you wouldn't think that swallows would be able to make any sense out of the rattling and crackling of some dry leaves. But they did, indeed. For do you know what the dry leaves seemed to say to them? They said:

House for rent!
House for rent!
A great big roomy
House for rent!

And two swallows came flying over the wall. They flew round and round the birdhouse, and looked at it carefully from all sides. Then they answered back: "We'll take it! We'll take it*"

"All right!" Hanid said, shaking the leaves harder than ever. "Come right in! The house is yours!"

And they flew right in.

And if they haven't flown out again, I'm sure you'll still find them there.

(Copyright, 1938, K. F. S., Inc.)

CAMPBELLFORD

Mr. and Mrs. R. H. Lawe of Buffalo N. Y., spent the week-end at Bradley Bay where Mrs. Lawe and family have been holidaying at the Potts cottage for the past two weeks.

Mr. and Mrs. D. Bowman of Buffalo spent the week-end with Mr. and Mrs. Lawe at their cottage on Bradley Bay.

Mrs. Bert Third of Sterling spent a few days of the past week with friends in town.

Mr. Ernest Buckton of Flint, Mich. is visiting his mother Mrs Buckton and sister Mrs. Roy Hardy

Mr. and Mrs. "Buster" Whitton and sons Billie and Bobby of Lakefield are visiting Mr. and Mrs. Ed Henson.

Mr. Charles Allan left on Wednesday morning for Leamington.

Mr. and Mrs. S. H. Neal and son Kenneth of Dundas are spending a few days at their summer cottage at Trent River and visiting friends and relatives in Campbellford.

Yesterday's Deaths

(By The Canadian Press)

Saint John, N.B.—W. Cuthbert Peat, 70, secretary of the Missoula County Chamber of Commerce and in charge of publicity and industrial promotion who was also a former member of the Montana State Legislature.

St. John, Antigua—Col. Oliver Nugent, M.B.E., 81, member of a family that played an important part in the affairs of the British West Indies since the 17th century.

West Scarboro, Me.—Albert A. Cole, 84, who claimed to be the oldest active grocer in the United State and who remembered Lincoln's Gettysburg address because on that day his pay was boosted to a $1.50 a month.

New York.—Samuel Aitken, 55, executive of several steamship companies and former marine superintendent of the United States Shipping Board.

Bridgetown, Barbados — Hugh Keith, manager of the local branch of the British Union Oil Company.

Charlottetown—Leonard B. Miller, 77, chairman of the Prince Edward Island Utilities Board and former mayor of Charlottetown.

Bridgeton, Barbados—W. W. G. Dunlop, professor of classics at Codrington College here for several years.

Vancouver. — W. H. (Billy) Evans, 77, who drove the first train into the Port Moody terminus of the Canadian Pacific Railway 52 years ago.

The Examiner Home Service

Stunning Fall Drapes You Can Make Yourself

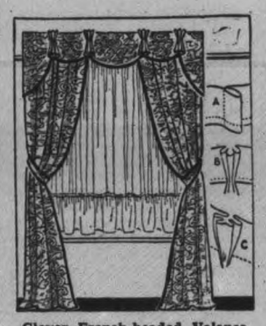

Clever French-headed Valance

New draperies for the living-room in soft, vivid autumn colors.

As easy to make as they are graceful, these draperies are deep beige cretonne boldly patterned in wine, russet, and orange. Contrasting binding is walnut brown sateen. A deep flounce gives character to the ivory marquisette glass curtain

Line the smart French-headed valance with sateen before pleating. Our diagram shows two ways of folding pleats for French headings. For either the perky heading B, or the trimly tailored one C, allow six inches (see fold of material A).

Note that the wide centre scallop of the valance is deeper than the narrow ones, and the end scallops deepest of all.

This valance is charming, too, in plain material with a motif from the cretonne of the side draperies appliqued in each plain space between headings.

Our 32-page booklet gives diagrams and step-by-step directions for making curtains, draperies, valances, cornices. Styles for all types

Send 15c in coins for your copy of NEW IDEAS IN MAKING CURTAINS AND DRAPERIES to Home Service, The Examiner. Be sure to write plainy your NAME, ADDRESS, and the NAME of booklet.

Head of British Air Mission Arrives In Canada

Until Sir Edward Ellington, Air Marshal of Great Britain, joins his confreres, the British air mission, now studying possibility of airplane production for the Mother Country in Canada, will make no important moves. Sir Edward is shown, RIGHT, as he arrived in Vancouver en route to join other members of the group in Canada. With Sir Edward is his aide, Wing Commander Alexander Davidson, of the R.A.F. On his way east Sir Edward will inspect possible production sites in western and central Canada.

Lawn Social Is Held At Norwood

NORWOOD, Aug. 13 (Special).—Despite most inclement weather conditions the lawn social of August 10 under the auspices of St. Paul's parish, Norwood, was a marked success. Because of a steady downpour of rain in the afternoon, a quick shift of scenery was made from the beautifully decorated church grounds to the Norwood Armouries where a most delicious fowl supper was served to 300 guests. The county store with its many useful and valuable articles was under the supervision of Joseph Jacques, Peterborough, ably assisted by a corps of willing workers, including A. Fulcher, Richard Herr, Neil McNulty, Howard Cavanagh. Convenors for the social were Mrs. David Garvey, Miss Mary McDonnell and Mrs. F. Voyer. The refreshment booth was ably managed by Bernard Bedford and Wm. Heffernan. Ladies in charge of county store were Mesdames Ed. English, Hugh Kelly, Ed. Waters and the Misses Zita Fitzpatrick and Bertille Hurley.

Games and amusements were in charge of Douglas Brennan, John Cronin, Frank Voyer. The grand drawing of tickets was made by little John English. The drawing for the sodality bedspread was made by Miss Laura Herr, who also was in charge of the sodality draw.

Following is a list of the prize winners:

1. $10 in gold—Neal Duggan, Fenelon Falls.
2. $5 in gold—Joseph Hurley, Norwood.
3. $5 in gold—John Bateman, Hastings.
4. Occasional chair — Raymond Lynch, Norwood.
5. Gallon Lowe Bros. paint (courtesy F. R. J. MacPherson and Son, Peterborough)—Mrs. E. J. Walker, Sherbrooke, Que.
6. Verandah chair—Mrs. Macdonnel, Havelock.
7. Carving set—Harry English, Norwood.
8. Camera—Frank Sopha, Havelock.
9.—Blanket—Miss Mary Heffernan, Norwood.
10. Coffee percolator — Michael Clancy, Peterborough.
11. Hand-embroidered bedspread—Mrs. Ed. English, Norwood.

Canadian Legion Notes

A chields amang ye takin' notes, and, faith, he'll print them.—Burns.

The entertainment and recreation committee met on Wednesday evening and laid plans for the coming fall and winter seasons.

It was decided to hold a weekly euchre drive, probably on Thursday evening of each week, and the series will start the latter end of September.

It was decided to try and run at least three teams in the city carpet ball league. All members who aspire to be carpet bowlers please give in their names as soon as possible, as it is desired to make up the various teams.

The auditorium and ladies' parlor have been decorated by Comrade G. Coleman and shows a very pleasant appearance. The auditorium will bear comparison with any hall in the city.

The Imperial veterans held a meeting on Wednesday last and the secretary reports that they are making progress.

The horseshoe pitchers are not setting the heather on fire, in fact they are not in evidence at all.

Members of the executive are notified that a meeting of the executive will be held to-night (Saturday) at 7 p.m., when all members are urged to attend.

Does YOUR System Make Excess Acid?

Acid Indigestion, Colds, Headaches, Bilious Attacks, Constipation OFTEN START THIS WAY

Some people are what are known as acid-makers. They can't help it—*and often they don't know it.* The results of an excess of acid may *seem* just like ordinary stomach trouble — but they can't be put right by ordinary stomach remedies! Excess acid may be the reason why *you* wake up flat, sour, bleary-eyed, bilious — *and* the reason why fierce purgatives only leave you in the grip of a weakening habit and the same old symptoms.

But there's one thing that acid can't face. That's the neutralizing power of Vange Salts, the alkaline remedy with the *natural* mineral spa action. A teaspoonful in warm water surges through your system just like the medicinal spring water far away in England where Vange Salts come from. Excess acid is neutralized quickly, painlessly. Your blood is purified of poisons. Your sore stomach walls are soothed. And that mass of hard, poisonous waste matter lying in your intestines is softened gently, *naturally*, and passed out of your body. *Then* do you feel good! It's marvellous! But the most marvellous thing is that Vange Salts are only 60 cents a tin! At your druggist now—but if you're wise, on *your* bathroom shelf tonight!

YOUR VACATION

Can be more carefree if you let us look after your Insurance Problems. We offer you Reliable Insurance Counsel with Adequate Coverage in Sound Companies.

Davis-Thompson

COMPANY
Insurance and General Agency
Real Estate
Established 1858
133 George Street. 'Phone 40.

Advance Tickets for the Exhibition

There are a few tickets left in the hands of those who have them for sale. If you have not got your supply secure them before they are all sold out, at any of the following places—

Roland Denne.
LeBarr's Store.
W. J. Grady's Store, Lock and Lansdowne streets.
Leeson's Carload Groceteria, Park at Elm.
Raine's Tobacco Store, Rubidge street.
Raine's Tobacco Store, George street.
Theobald Drug Store.
McMahor's Grocery, Crawford's Grove.
Bond's Drug Store.
Peterborough Examiner.
Peterborough Printing Co.
McDermid & Jury.
Silverwood's Limited.
All Mason Groceterias.
Percy Harrison, Park Hill Rd. and Water street.
Bank of Commerce.
P. Gosselin, George street.
P. Gosselin, Hunter street.
Gordon Hudson's Store.
McLeod's Drug Store.
Dinty's Inn.
Hollywood Inn.
Campbell's Dairy.
Bogue's Drug Store.
Benson's Dry Goods, George street south.
Corner Cigar Store, Charlotte and Aylmer streets.
Juby's Store.
Mrs. Hotston, Crawford's Grove.

PETERBOROUGH DISTRICT

Howden's Store, Fowler's Corners.
V. Fuller, Hastings.
R. H. Gardner, Norwood.
C. S. Tanner, Lakefield.
M. D. Earle, Omemee.
Ivan Gray, Millbrook.
Renwick and Sons, Westwood.

REMEMBER: Strip tickets may be used for Gate or Grandstand, also for admission of your car.

PETERBORO INDUSTRIAL EXHIBITION

AUGUST 17th TO 20th

PERSONAL AND SOCIAL

Miss Rita Dunbar, 419 Downie street is celebrating a birthday anniversary today.

❖ ❖ ❖

Mrs. Stanley Darling of this city is holidaying with her mother in Havelock.

❖ ❖ ❖

Miss Madeline Dougherty of Waterford street is visiting Miss Myrtle Campion, Marmora.

❖ ❖ ❖

Miss Agnes Killen of Detroit, is vacationing at the home of her parents, Dublin street.

❖ ❖ ❖

Mr. W. Trevor Miller of Toronto is visiting his cousin, Miss M. Best, Water street.

❖ ❖ ❖

The Misses Lilian Cavanagh, Helen Quinlan and Florence O'Toole are spending a week's vacation at Cobourg.

❖ ❖ ❖

Miss Grace Koster of Aylmer street is spending her vacation with Mr. and Mrs. Paul Koster of Sudbury.

❖ ❖ ❖

Miss Janet Wood and Miss Sara Armstrong of the Methodist Episcopal Hospital, Brooklyn, N.Y., are home on a three weeks vacation.

❖ ❖ ❖

Mr. and Mrs. P. Naish and son Clifford and Miss Isobel Goodman, all of Windsor are visiting Mrs. W. C. Ford, 493 Aylmer street.

❖ ❖ ❖

Robert Hales of Park Rapids, Minn. is the guest of his grandfather Mr. J. W. Hales and Mrs. Hales, Stewart street.

❖ ❖ ❖

Major H. H. Bamford and Mrs. Bamforth of Moosejaw, Sask., were guests this wee kat the home of Mr. and Mrs. H. S. Powers, George street.

❖ ❖ ❖

Mr. and Mrs. Joseph Kylie have returned to Rochester after spending their vacation with Mr. Kylie's mother, Mrs. Theresa Kylie, Rogers street.

❖ ❖ ❖

The Rev. Father Butler, P.P. of Kinmount who underwent an operation at St. Joseph's Hospital on Tuesday last is reported by hospital officials to be showing steady improvement.

❖ ❖ ❖

Rev. M. C. Parr arrived home yesterday after a lovely trip through England, Scotland, Belgium and France. He will be in charge of the Church services at George street United on Sunday.

❖ ❖ ❖

Mrs. W. C. Young of Owen Sound and her son, Douglas, of Windsor, are speing a week in Peterborough, guests of Mr. and Mrs. J. M. Brownlee, Murray street. Mrs. Young is Mr Brownlee's sister.

❖ ❖ ❖

Mr. Sidney Boddison who was married to Miss Marie Grainger on Thursday was presented with a mantel chime clock by his associates at the Colonial Weaving Company.

❖ ❖ ❖

The Rev. Mr. and Mrs. Marshall of Formosa, Japan are visiting with Mrs. Marshall's sister, Mrs. Wallace Brealey of Indian River and will be at the Brealey farm home on Saturday.

❖ ❖ ❖

Congratulations and best wishes are extended by many friends today to Mr. and Mrs. D. Hayes, nee Lenore Kylie, of Rochester, N. Y., and formerly of this city who celebrated the 25th anniversary of their wedding.

❖ ❖ ❖

Miss Annie Taylor and Mr. Herbert Taylor of St. Clair avenue, Toronto who are spending the summer at the Stephenson bungalow, Omemee are guests for a few days at the home of Mr. and Mrs. E. G. Taylor, 105 Aylmer street in this city.

❖ ❖ ❖

Mr. "Pat" White formerly employed in the local branch of the Canadian Bank of Commerce and his wife and two children of Mount Denis are visiting at the home of Mrs. White's sister, Mrs. Ken Kingston, 661 Aylmer street.

❖ ❖ ❖

At the weekly field day at the Kawartha Golf Club. Mrs. Ed. Riley and Mrs. Gordon Hill were in charge of competition; Mrs. Frank Jobbitt and Mrs. H. Sills poured tea and Mrs. J. E. Girven, Mrs. Fred Reed and Mrs. A. Sands assisted.

❖ ❖ ❖

On Tuesday evening Mrs. Eric May entertained in honor of her sister, Miss Marion Wigg, who was married to Mr. A. E. Bradshaw Friday evening. About thirty-five friends of the bride attended the affair which took the form of a miscellaneous shower and many fine gifts were presented during the evening.

❖ ❖ ❖

Bradshaw—Wigg

A quiet wedding took place in the chapel at St. John's Church at six o'clock Friday night when Ethel Marion, daughter of Mr. and Mrs. W. E. Wigg, was married to Albert Edward Bradshaw, son of Mrs. Bradshaw and the late A. Bradshaw. Rev. Canon Robertson solemnized the marriage.

The bride wore a lovely gown of pale blue sheer with white picture model mohair hat, white accessories and a corsage of white roses and lily of the valley. She was attended by Miss Eileen Third as bridesmaid who was attired in navy sheer with matching accessories and wore a corsage of Butterfly roses and cornflowers. Mr. Irving Wigg, brother of the bride, attended as best man.

Following the ceremony a dainty lunch was served to the immediate families at the home of the bride's parents and the young couple left later on a motor honeymoon trip to London and Buffalo. For travelling the bride chose a frock of navy crepe with white accessories. They will live at 159 Hunter Street East.

❖ ❖ ❖

Miss Alice Collins Wins Amateur Contest

Nine contestants vied for prizes in an entertaining and high class Amateur Show held in the Brock street Summer Gardens Thursday night. The singing of Miss Alice Collins won for her the first award, while James Goselin, talented tap dancer carried away second money. Regina DeCarlo and Viola Sexsmith were tied for third place. Others who took part in the contest were Jack Flagler, Lillian Harris, song and dance; Shirley Garner, guitar solo and song; Joyce and June McNabb, song.

❖ ❖ ❖

August Bride Receives Many Gifts

Prior to her marriage on Thursday last Mrs. Sidney Boddison (Marie Grainger) receives many lovely and practical gifts. Mrs. N. Hitchens, Wolfe street entertained at a miscellaneous shower in her honor and Mrs. Melville McColl, sister of the bride was hostess at a kitchen shower. She received a pretty red and white breakfast set from the patrons and staff of Hollywood Inn Charlotte street west where she has been employed during the past year.

❖ ❖ ❖

Cottesloe Personals

Miss Ruby Simonds of Belleville returned to her home having spent a week at the home of Mr. and Mrs. J. Ditcham. Miss Norman Lewis returned with her for a few days.

❖ ❖ ❖

Mount Pleasant Personals

Mr. and Mrs. Bruce Lowes and daughter Maxine of Chicago are holidaying at the home of his parents, Mr. and Mrs. W. H. Lowes in the village and renewing old acquaintances in the community.

Mrs. Cecil Argue and two children, Betty and Mary, are spending the week with her sister, Mrs. M. Handley.

Mrs. C. Johnston of Peterborough spent the week-end with her mother, Mrs. C. Sisson.

Mr. Herman McLean of Toronto is spending his holidays with Mr. and Mrs. T. C. Morden.

Friends of Mr. David Morden will be sorry to learn of his serious illness in Nicholls Hospital, Peterborough.

Mrs. M. Handley spent the week-end with friends in Bethany.

Mrs. B. Martin and family of Toronto are holidaying with the former's mother, Mrs. C. Sisson.

Havelock Girl Is Wed

Principals in the Moir-Roberts wedding at Havelock United Church this week. From LEFT to RIGHT, they are: Clarence Moir of Nairn, groomsman; the groom, Herbert Raymond Moir of Grimsby, son of Mr. and Mrs. Robert Moir of Burke's Falls; the bride, formerly Bessie Julia Roberts, younger daughter of Mr. and Mrs. Charles H. Roberts of Havelock; and Miss Edith Roberts, bridesmaid. The ceremony was performed by Rev. S. A. Kemp of Oshawa.

(Examiner Correspondent's Photo.)

Sing Their Worst In Mother Tongue

MONTREAL, July 13.—(CP). — Budding opera stars, pay heed to Rose Bampton of the Metropolitan, and then choose your language.

For the matter of languages is the straw that might make or break an aspiring operatic career. It all ties up, says Miss Bampton, with the fact English-speaking singers pay more attention to foreign language study than to their English.

"Most English speaking artists sing their worst in English because they never give any thought to it," said the opera star, known in private life as Mrs. Wilfrid Pelletier, wife of the French-Canadian maestro who became the Met's assistant conductor.

But on the other hand, added Miss Bampton, "we English singers do much better in foreign languages than foreigners do in English."

The couple passed through Montreal en route to Europe, Pelletier to visit Paris while his wife will go to Milan to study—of all things—singing.

Cavan Personals

Miss Minnie Little, Winnipeg, spent a few days with her cousin, Mrs. Edgar Fallis.

Miss Jessie Fallis has returned to Toronto after spending her vacation in Cavan.

Miss Wilkinson, Toronto, is visiting Miss Cora Braithwaite.

Next Sunday evening there will be no service in Cavan United Church. Everybody is invited to attend Sunday School in the morning.

Mrs. M. Richardson and daughter, Miss Miriam, motored to Cavan on Wednesday and visited Mr. and Mrs. Richard Matchett.

Cavan United Church Sunday School held their annual picnic at Orono on Thursday afternoon, going by truck and motor cars.

CYCLE OF INJURIES

Six football players from six different matches and with six broken legs between them were admitted to one hospital in Johannesburg, South Africa, in one day.

The Examiner's Needlework Pattern

CROCHETED CARRIAGE SET PATTERN 1835

Baby's a mighty important person—deserving of the best. So get busy on this lovey carriage set! The filet crochet is simple to do from the clear chart—the open lace stitch sets off the design. A beading around the center panel permits you to draw ribbon through as a finishing touch. Pattern 1835 contains chart and directions for making the set; materials required; illustrations of stitches.

Send 20 cents in coins or stamps for this pattern to Examiner Needlecraft Department, Peterborough. Write plainly PATTERN NUMBER, your NAME and ADDRESS

NEW DISCOVERY BANISHES
FOOT ODOR
NU-FEET INSOLES, highly medicated with alkaline, antiseptic salts, are *guaranteed* to relieve tired, aching feet — control perspiration and banish foot odor permanently. Price per pair 25c
NU-FEET MEDICATED INSOLES
Elliott's
REXALL DRUG STORE
393 GEORGE ST.
Phone 15

DOROTHY DIX

Few Men Who Marry Young Go Far in Business Because They Are Not Free to Devote Their Formative Years to Learning All the Intricacies of Their Jobs

DEAR MISS DIX—I am a young man of 21, very much in love with a girl of 20. I am also very ambitious and want to be a success in life. Now here is my problem:

When I finished college I secured a small position that doesn't pay much now, but it is with a very progressive firm in which I have quite a future. As I go up in the business I will be shifted around the country from one town to another and I will get along much faster if I am single than if I marry. I have noticed that the men in the company who married early are stuck because of the responsibilities of a family, and many well-wishers have been dinning in my ears the advice to stay single, yet I do so want to marry. Do you think that we should marry and take our chances, or should we wait? Personally, I am of the opinion that marriage will settle me down, give me a real home and be a big factor toward a successful life. Are you of the same opinion? F. M. D.

ANSWER:

I am sorry that I can't say "Bless you, my children. Run along to the parson and live happily ever afterward." Also, I would like to tell you that a wife would be a help and that with her to work for you would perform prodigies of salesmanship that would land you at the head of your company in a few years.

But truth is truth and I cannot deceive you with any such fairy tale. I am bound to tell you that a poor boy who marries a poor girl before he is in a position to support a family handicaps himself so heavily that he never wins out in the race of life unless he has phenomenal strength and ability. The unmarried man is free to go wherever his firm wants to send him. Often it is to places where it would not be feasible to take a woman. He can make many valuable social contacts that the man who is tied to a wife can't. The bachelor is welcomed in many places where he would not be if he had to drag a wife along with him. He can stay out on a job until it is finished instead of having to hurry home to a wife who writes how lonesome she is without him. His mind is not distracted by home problems. He can save his money, if it is in him to make good, so that he can take advantage of any opportunity that opens, whereas the married man is lucky if he can break even at the end of the month.

In your youth and inexperience you have no idea of the responsibilities of marriage. You don't realize what it will mean having to skimp and pinch every penny just to live, and live poorly at that. You don't know the agony that will tear your soul to see the wife you love sick and lacking the food and medicine and attention you cannot give her; or how awful it is to dread the coming of a baby because you do not know how you can feed another mouth. You do not know the complications that can arise when a wife makes enemies for her husband instead of friends; when she is peevish and complaining; when she reproaches him for the hardships of her lot.

These things take every bit of ambition, courage and initiative out of a man. They doom him to failure. When you say that a wife "settles" a young man you use the right word. She generally settles him for good and all.

Of course, there are cases when young people marry on a shoestring and make good, but they are the exception and not the rule. Most of the poor boys who marry at 21 are sunk. The weight of a family around their necks drags them down. Don't try it. Wait until you are older, until you are better established with your firm and until you know more of what sort of a wife you are going to want. There is no truer saying than that the "young man married is the young man marred."

• • • • • •

DEAR DOROTHY DIX—My fiance contends that a man should be at liberty to come and go as he pleases after marriage, without consulting his wife or specifying where he is going or when he is returning. He says that what a man does is none of his wife's business; that a man is foolish to tell his wife everything and that there are things that a man should keep from his wife. He further believes that a wife should not open and read any mail addressed to her husband, or tell him what to wear at any time. The only thing he is strongly in favor of is for the wife to work after marriage in spite of the fact that he is able to support one very comfortably. I disagree with all of these ideas. I think a wife's place is at home after marriage and that her husband should make her his confidant. Shall I stop seeing this man until his ideas change regarding marriage or go on and marry him hoping he will change his views?

UNDECIDED.

ANSWER:

A man with that ideal of marriage doesn't want a wife. He is looking for a slave and one to whom he will not have to give even her board and clothes, because he expects her to go on supporting herself after marriage.

You are extremely lucky that he has given you a picture of the kind of life you would lead if you married him while you are still on the safe side of the altar, because it gives you a chance to save yourself and look about for some other man for a husband whose ideas of how to treat a wife do not belong to the Dark Ages.

A nice time you would have working all day in an office and then scurrying to buy with the money you have earned the food for dinner and then going home to cook it. Then you could look forward to a pleasant evening sitting up by yourself while he chased around to night clubs and came home at heaven knows what time in the morning and getting bawled out if you even asked him where he had been and if he had a good time. You've had your warning. Heed it.

• • • • • •

DEAR MISS DIX—I think children should love their mothers more than they do their fathers because their mothers do more for them. My husband is crazy about our little boy and loves to play with him and take him around with him, but that's all. It is I who have to get up in the night and give him a drink, nurse him when he is sick, wash his face and keep him clean. Fathers like to amuse themselves with their children. It is the mothers who have to slave for them. What do you think? MOTHER.

ANSWER:

I think parenthood is about a fifty-fifty job. For if the mother gives the child her personal attention, the father toils to support it and denies himself many pleasures that he would like to have to indulge his youngster.

DOROTHY DIX.

Copyright Ledger Syndicate.

JUST BETWEEN US WOMEN

Your path may be surrounded by difficulties, but if the difficulties be not in yourself, they may generally be overcome.—Joubert.

Dear Friends:

Did you ever wonder why I give you a quotation every day, and did you ever wonder again why these things are compiled and reprinted time and again in newspapers and books?

It is because someone had a thought that helped and clarified things for them, so they put them in as few words as they possibly could so that we may more easily remember them. Just like "a stitch in time saves nine," and "it never rains but it pours," and none of you need these explained.

The same thing applies with most of our difficulties. If they are not within ourselves we can overcome them. One word I hate and loathe and that is "I can't."

You hear so many say I can't, when they truly mean they do not want to make the effort, or they will not lower their pride, or they might soil their hands or tire their back. Can't? You mean you won't.

Many's the morning when I wake up, I wonder how on earth I will get through the day, for I am tired before I start. But give me time to come up for air and then I'll show you I am not beaten yet.

And I am not any more energetic than you, I have the same feeling of indolence, of wanting to take it easy and find a soft spot to recline on. I could find just as many excuses for not doing the hard things, like not feeling so good, or not as young as I was, or that old, old favorite, my heart.

Well, I have learned that if my heart leaves me alone I will do the same with it, and so it goes on about it's business and I go about mine. When it needs attention I give it a little pill and it gets the kinks out of it and ticks away again.

So, when you raise up difficulties within yourself as to why you can't do this or that, give yourself a little pill of determination that you won't let yourself be beaten, straighten out the kinks in your will-power so that your hands and brain will obey it.

There are so many things we can do if we only let ourselves believe we can. If the trees said "look at me all stripped and bare how does anyone expect me to put on fresh leaves again, I can't."

If the birds said "how can anyone expect me to build a nest when I have no hands? If I can't. If the grass said "How can I push my way up through this hard ground? I can't." What a sorry world we would have.

But you might retort, "Roberta, nature takes care of all these things." All right. Have you no human nature within yourself? I think you have and you know you have. So what? So use it to the best of your ability.

Stop raising up difficulties inside of yourself. There are enough and to spare on the outside of you to keep you busy the rest of your life, but when you have them within and without, you are in a very bad way.

Forget all about that holderback "I can't," and catch hold of the helpers "I can try" and "I will not be beaten." Tackle one thing at a time, when you are through with that, go on to the next. And I think you will find your own inertia and indolence the hardest thing to overcome, and you certainly know that lies within you.

How do you know you can't do this or that if you never try? Just as you would like others to give you a chance, give yourself one and see the difference.

Your Friend
ROBERTA.

Fashions

2090
SIZES
12 TO 40

Look smart in a dashing print dress in black on [illegible] ground. You'll wear it in or out of town...with the [illegible] comfort and find it amazingly cool. The soft fulness through the bodice, that's so becoming to everyone, minimizes the size of the waist and hips. The gored skirt with slightly flared hem insures youthful height. You'll find it so simple to sew, you'll want to use the pattern again in a washable pastel silk in powder, pink, aqua, rose, etc., in either the street or in the picturesque formal length for summer dances. The pattern provides for same. It's made a such a moderate price...and in no time.

Style No. 2090 is designed for sizes, 12, 14, 16, 18, 20 years, 30, 32, 34, 36, 38 and 40-inches bust.

Size 16 requires 3¾ yards of 39-inch material with 1½ yards of ruffling.

Send fifteen cents (15c), (coin is preferred) for pattern. Write plainly your name, address and style number. Be sure to state size you wish.

The Examiner,
Please order for me:
Pattern number.....
Size .....
My Name .....
Address .....
.....
I enclose 15c for postage

McKrowe-O'Donnell Bridal Party

A wedding of interest in Peterborough was solemnized in the Church of the Immaculate Conception, Windsor, during the past week, when Helena, second daughter of James O'Donnell of Peterborough and the late Mrs. O'Donnell became he bride of Edmond McKrowe, son of Mr. and Mrs. C. J. McKrowe of Windsor. The bride's sister, Miss Jean O'Donnell of this city attended as bridesmaid, and Mr. Raymond McKrowe attended his brother as best man. From LEFT to RIGHT in the picture, Miss Jean O'Donnell, bridesmaid; the bride and groom, and Mr. Raymond McKrowe, best man.

Changed Bible With His Wife

MELBOURNE, Italy, Aug 12.—(CP)—The fact that Henry VIII had just changed his wife was partly the reason why he changed his mind about William Tindale's translation of the Greek Bible which he had previously rejected. So declared Archbishop Head when presiding at a united Protestant thanksgiving demonstration concluding the commemoration of the 400th anniversary of the placing of the English version of the Bible in the churches.

Speaking on "The Bible Before 1538," the Archbishop said that 10 years after he translated the Greek testaments Tindale was burned at stake as a heretic. Two years later Henry VIII, who had previously rejected Tindale's version, changed his mind, partly because he had also changed his wife and had become the husband of Anne Boleyn, instead of Catherine of Aragon and partly because of his desire to oppose Rome.

See Legislators With Loincloths

MADRAS, India, July 13.—(CP).—The gold-buttoned silken coats and multi-colored, jewelled turbans of the provincial legislature have been supplanted by plain loincloths, caps and sandals—ending the feast of color and brilliance which marked the assemblies of the past.

The Speaker of the legislature in the Madras provincial government, Bulusu Sambamurthy, an ardent Nationalist, introduced the new style by turning up in the Speaker's rostrum clad only in a piece of homespun cotton.

DEAF
For the benefit of those who were unable to call during the recent demonstration we wish to announce we have a complete line of all the New Model Little Gems.
See and test the latest achievement in acoustics .... the Gem No. 42 with Featherlite Receiver weighing ¼ ounce fits snugly in the ear.
Elliott's
REXALL DRUG STORE
393 George St. Phone 15

Your Home . . . Protect It
MOST IMPORTANT IS GOOD PAINT
We can say to every user of Moore's House Paint: The product you have bought is the best that modern science knows how to produce. It will give value, satisfaction and dependable service for the purpose for which it was made.

Use Moore Paint
Gal. 4.35 Qt. 1.25
½ Gal. 2.25 Pt. 70c
Coleman Bros.
FREE DELIVERY.
447 GEORGE ST. PHONE 617

The Peterborough Examiner

PETERBOROUGH, ONTARIO, CANADA, SATURDAY, AUGUST 13, 1938

Dolls Given Princesses

LONDON.—Marianne and France, two dolls presented to Princesses Elizabeth and Margaret Rose by the people of France, arrived in London today to await the return of the princesses from their holiday in Scotland. Wardrobes filling 20 boxes accompanied the dolls.

Wily Wolves Return

KINCARDINE.—Six weeks after a raid on Kinloss Township farms, a pack of wolves returned for a second foray. Five ewes, belonging to Angus McIntosh, were killed. An ambush was prepared the following night, but no wolves appeared, appearing instead at nearby Ripley.

ENTRY RECORD EXPECTED FOR PETERBOROUGH EXHIBITION

Old Otonabee Boy Became Greatest Cattleman Of Western United States

Joe Elmhirst Returns To Land Of His Birth After Successful Career

This is a success story: the story of a boy who went west and had an ambition to own a big herd of cattle.

He ended up by owning a 5,500-acre ranch in California and had pastured on it as many as 1,400 head of registered Hereford cattle, largest herd west of the Rocky mountains, as well as from 4,000 to 8,000 commercial cattle. At one of his annual sales, known all through the west, he sold $72,000 worth of cattle in one day.

And now, retired from his tremendous business activities, he is back in this district, land of his birth, enjoying a well earned rest. He is Joseph Elmhirst, born on a 64-acre farm near Keene, son of one of the district's most prominent pioneer families. For the past week he has been host at a reunion of his family on the shores of Bass Lake, a mile from Orillia.

Sales Talk of California.

Joe Elmhirst's rancho near Los Alamos, California, was known to cattlemen all through the United States, and Joe himself is known to thousands as one of the most spectacular showmen ever to enter the cattle business. His annual sales were the talk of even Californians, past masters themselves in the art of showmanship. The gigantic scale on which they were carried out—he fed all comers, as many as 1,500 in a single day the flair for show which he exhibited—loud speakers carried the auctioneer's voice to 1,500 people in a grandstand on the ranch, bands played; the enormous volume of business transacted in one day—he sold as many as 760 head of registered cattle in one day, leave one's imagination stunned. His sale in 1926 was the largest ever held in all North America.

They are happy days that Joe Elmhirst is recalling this week for his mother, Mrs. Jane Elmhirst of Peterborough, and the other members of his family. They are the hard-worked days of a young man growing to middle age and accumulating wealth and prestige in a strange land far away from his friends and relatives. And they are being told by a man who has the best years of his life ahead of him, who has a physique many a young man would envy. He has won his fortune without it costing him so much he cannot enjoy it.

Starts Another Career.

He is a big man both physically and mentally, is Joe Elmhirst. He gives you the impression that now that his business life is over, he is starting out on another career, aim of which is to learn to play and to have happiness on the same scale he once had cattle. With his wife and child he has travelled for the past year through the United States and eastern Canada, in a luxurious car that hauls the most modern trailer money could buy. He isn't satisfied with the trailer, though, and an example of just how big the man's ideas are, is in the fact that he plans a motorized trailer that will haul the car behind it. It is ridiculous to have a car trailing a big house, he claims, far better the house should trail the car, which could be used for city travel, in much the way a small power boat accompanies a yacht.

Right now he has two cottages on the shore of Bass Lake leased for himself and his family. For the past week he has been host to his mother, Mrs. Jane Elmhirst of Peterboorugh, now 83, his uncle, Arthur Elmhirst of Indian River, his sisters, Mrs. Annie Fowler of Peterborough, Mrs. Robert A. Dobbin of Peterborough, Mrs. C. Lawrason of Toronto, Mrs. T. J. Taylor of Keene, and his nephew, Ronald Lawrason of Toronto. He served an immense Spanish dinner reminiscent of his ranching days—he had 25 pounds of inch-thick, barbecued steak for 18 people—on Thursday evening for them and other guests.

Present from Peterborough were C. H. Cummer of the Bank of Montreal, and Mrs. Cummer; H. L. Garner of The Peterborough Examiner, and Mrs. Garner, and an Examiner reporter.

Born in Otonabee.

It was on that day that Joe Elmhirst unfolded the saga of his life. He was born near Keene, member of one of the district's most distinguished families. The story of removal of the Elmhirst family to this country is a romantic one. Phillip James Elmhirst, a younger son of a titled family, became an officer in the British army and fought for his country in the Napoleonic wars. A hero at Trafalgar, he was given, besides a large pension, a concession of a tract of land, 1,000 acres in extent, on the north shore of Rice Lake. He with his servants, horses, and dogs, landed in Port Hope and later built their new home near Keene. From Canada members of the family went to the United States to reside, while others still reside in the Peterborough district, and are among the most highly respected and prosperous of the county's citizens.

Joe Elmhirst, with that background, went west when he was 19 years old, "with all my luggage on my back." He had had only one winter's schooling, and in his pockets was a toal of thirty-five cents. In Oregon he worked for six months milking twenty head of cattle at $20 a month. Then he worked for a mortgage and loan company and began to buy cattle for himself. He moved to California, bought a small ranch and began his spectacular rise to fame and fortune.

Had 14,500 Acres.

By 1926, his biggest year, he owned 5,500 acres of land and was leasing another 9,000 acres, all of it fenced, with water piped from one end to the other. And on that land were grazing thousands upon thousands of cattle, one section of them known all over the country. They sold from as low as $150 a head to a high of more than $2,000. He had an annual turnover in addition of anywhere between 4,000 and 8,000 head of commercial cattle for beef purposes. He employed as many as 70 men the year around.

For several years he sold his registered Herefords separately to incoming buyers. But he realized that to tramp over those thousands of acres showing the beasts to individual prospective buyers was a waste of time and money. So he began his huge auction sales. He built a grandstand that would hold 2,000 people and before it he placed an auctioneer's stand, behind which were ranged dozens upon dozens of corrals for his animals. He bought as many as eight pages at a time in newspapers to advertise his sale, and he had printed an entire magazine listing the animals he was placing for sale.

When the day of the sale arrived there were bands to play, there was a loud speaker system to carry the auctioneer's voice, there were trumbeters in uniform to sound the approach of each new animal, and the auctioneer himself was brought from a thousand miles away, the most noted in all America. And every one of the more than 700 beasts that he offered for sale had to be sold before sundown: there was not a reserve bid placed during the entire day. When the sun sank into the Pacific Ocean every last animal had changed ownership, and after his biggest sale Joe Elmhirst had receipts totalling $72,000, all in cash or cheques.

It took him twenty-five years to reach that pinnacle and then in 1928 he started to liquidate his holdings. In 1936 he sold the ranch itself to Dr. Frank F. Barham, publisher of the Los Angeles Herald-Express, a Hearst paper, for $140,000. He is proud of his record of never having had a dissatisfied customer, never knowingly having told a lie in his entire business career.

He married a California girl, a ranch neighbor who once held the crown of champion cow girl of California. She was his business partner not by courtesy but in actual fact, even participating in the huge annual sales. They have one daughter, Jane Elmhirst, named after his mother. Footloose now, they are travelling in easy stages about Canada and the United States, and have few definite plans for the future.

Federal College
FALL TERM **Aug 29**
"Better Business Training"
124 Hunter St. W.
R. M. Houston, Principal

BETHANY GOSPEL TABERNACLE
Christian and Missionary Alliance
GEORGE STREET
11 A.M. Services 7 P.M.
10 A.M. . . . Sunday School
"He Brought Me Up Also Out of An Horrible Pit, Out of the Miry Clay, and Set My Feet Upon a Rock, and Established My Goings."—Psalm 40:2.
REV. WM. McARTHUR, PASTOR
Assures a Cordial Welcome To All

Full Gospel Pentecostal Church
Geo. A. Chambers, Pasto
The Church That Likes Its Spiritual Atmosphere So Hot That Things Sizzle
Evangelist John T. Ball will be in charge of all services till August 21
Sunday - 11 a.m. and 7 p.m.
Church School . . . . . 9.45 A.M.
Evangelist Ball will be in charge of large Bible class.

Elmhirst Family Holds Re-union Near Orillia

For the past week Bass Lake, near Orillia, has been the scene of a large family reunion presided over by Joseph Elmhirst, noted California rancher and old Otonabee boy. Once owner of a tremendous ranch near Los Alamos, he is now retired and leading a leizurely life. He has two cottages on Bass Lake, is entertaining a large crowd, and having the best time of his life. In this picture are his family, all of them natives of this district, many still residing here. In the Front Row, seated at the LEFT, is his mother, Mrs. Jane Elmhirst of Peterborough, and on the RIGHT, seated, is his uncle, Arthur Elmhirst of Indian River. Between them is his daughter, Jane Elmhirst. In the Back Row, from LEFT to RIGHT, are Ronald Lawrason of Toronto, a nephew; Mrs. Annie Fowler of Peterborough, a sister; Mrs. Robert A. Dobbin of North Monaghan, a sister; Joe Elmhirst himself and his wife; Mrs. C. Lawrason of Toronto, a sister; Mrs. T. J. Taylor of Keene, a sister. (Examiner Staff Photo.)

Garage Is Again Looted At Sunderland

(Examiner Correspondence.)

LINDSAY, Aug. 13.—Whiting's garage at Sunderland, which was burglarized about a fortnight ago, was again visited on Wednesday night, and the thieves did a good job of it. One hundred dollars worth of candy, cigarettes, etc., was taken from the store annex, four new batteries and a large quantity of oil taken from the garage. The thieves made their entry by breaking a glass in the door of the garage. They used chamois so that they would leave no finger prints. Provincial Police in Lindsay and district are investigating the robbery.

The charge against J. Lonergan, of the Mansion House, Fenelon Falls, of an infraction of the Liquor Control Act was adjourned Friday by Magistrate Gee until the first week in September despite the protest of the Crown.

After October 1 all milk sold in Lindsay must be pasteurized, according to a communication of the Ontario Department of the Board of Health received by the local Board of Health. At the present time four of the dairies serving Lindsay sell pasteurized milk, while three of them have been selling raw milk.

The Lindsay Board of Health has forwarded a vigorous protest to the Ontario Department of Health regarding the unfavorable water reports of May last. A department report stated that the water used for domestic purposes was Grade D, and later an official from that Department informed the local board after investigation that there was never really anything wrong with the towns water supply.

A Haliburton resident was fined $100 and costs Friday on a charge of illegal possession of liquor. The accused was discovered by Provincial Constable Taylor with 12 bottles of rye in his possession, and did not have a permit to cover the supply. He informed the court that a man drove past his place and handed him a basket which contained the bottles.

Lakefield High School Middle School Results

MIDDLE SCHOOL RESULTS

John Carveth—E.C. II, E.L. III, Ch. II.
Doris Charlton—C.H. I, Alg. I, Ch. II, L.A. I.
Minnie Charlton—E.C. C, C.H. C, Phy. C.
Doris Chittick—Alg. C, Phy. C.
Jean Clark—E.L. C, L.A. II, Fr.A. C, Fr.C. III.
Wellington Garbutt—Alg. C.
Gordon Hampton—E.C. II, Ch. I, L.A. II, Fr.A. II, Fr.C. II.
Jean Hawthorne—E.C. C, Alg. III.
Fred Hudson—E.C. C, E.L. C, C.H. I, Alg. I, Phys. II.
Ruth Johnston—Alg. C.
Kevin Leahy—E.C. C, E.L. C, C.H. II, Alg. II, Phys. II, L.C. II.
Maud Leahy—Alg. II.
Philip Leahy—C.H. II, Alg. II, Ch. II, L.A. II.
Francis Loyse—C.H. III, (Alg. III.
Isobel Millage—E.C. II, C.H. II, Alg. II, Ch. II, L.A. C, L.C. C, Fr.A. C.
James Mohr—Alg III.
Kenneth Morris—C.H. C, Phys. C.
Leona Murphy—Alg. C, Phys. C.
Lenore Northey—E.C. C.
Velma Northey—C.H. C, Alg. I, Ch. II, L.A. II, Fr.A. II.
Constance Orr—Alg. II, Phys. C.
Milo Payne—Alg. III, Phys C.
Earl Playfair—E.C. C, Alg. III, L.A. III, Lat.C. III, Fr. A. III, Fr.C. C.
Donald Smith—E.L. II, Alg. II, Phys. I.
Luella Spafford—Fr.A., III, Fr.C. III.
Gerrard Sullivan—E.C. C, E.L. II, C.H. C, Alg. II, Phys. II.
George Tanner—E.L. C, Alg. II, Ch. II.
Francis Towns—E.C. I, E.L. II, C.H. II, Alg. I, Phy. C, L.C. I.
George Wong—C.H. II, Alg. I, Ch. I, L.A. I, L.C. I, Fr.A. II, Fr.C. I.
Mary Wong—E.C. I, E.L. I, C.H. II, Alg. I, Phys. I, L.C. I, Fr.C. I.
Edward Wood—E.C. C, Alg. II, Phys. II, Ch. I.
Lois Yale—E.C. II, E.L. I, Alg. I, Phys. C.

FREE ADMISSION TICKETS.

The Peterborough Exhibition board is supply free tickets for their big show next week to all children from six to 14 years inclusive whose parents are receiving city relief. Art Metheral said the tickets will be given to parents calling for them from Tuesday morning on throughout the week, and asked that all parents be informed.

Threshing Machine Destroyed

Fire at William Craighead's farm, 3 miles east of Campbellford, caused a flurry of excitement this week when 100 volunteer firemen were used to form a bucket brigade. The fire, which was started when the dry straw became ignited from a spark during threshing operations, completely destroyed the threshing machine and part of the newly threshed crop. The demolished thresher is shown above in the centre of the field where it stood after being pulled away from the barn by the steam engine. (Examiner Correspondent's Photo.)

Organist Is Honored By Choir Members

(Examiner Correspondence.)

CAMPBELLFORD, Aug. 13.—Over eighty friends and members of the choir of St. Andrew's Church gathered at the home of Mr. and Mrs. W. Hay for a farewell party in honour of Charles Allan who has recently announced his intention of taking a position as organist in Leamington. Mr. Allan, who has been in Campbellford for the past three years has been guest of honor at a number of parties given by his friends when it became known that he was about to leave this town. For the party on Tuesday the house was beautifully decorated with gladioli and foliage and the evening was spent in community singing, games and dancing after which lunch was served.

During the evening an address was read by J. F. R. Douglas and Ed. Henson presented Mr. Allan with a travelling bag and purse of money on behalf of the choir and other friends. Charlie, replied in his usual witty manned and following the good byes and good wishes the evening was brought to a close.

Farmers' Market Most Attractive

"I never saw anything like it," was one man's tribute to this morning's market, an exceptionally attractive display of fruit and vegetables and also flowers that exceeded in quantity at least most of the sectional fall fairs of the district.

A striking booth was a fine showing of gladioli by Herb Cardwell of Wallace Point, including a mammoth sheaf of the white "Albatross". Any of them sold at 35 cents a dozen.

Apples had grown considerably during the week, notably the Red Astrakans and Duchess, which were more plentiful than at any other time this season. Tomatoes were the standout feature of the market, some of the baskets selling at 15 cents. And corn was all over the place.

Too Much Fanning

WALKERTON, Ont., Aug 13 (CP) —Fanning a swarm of hornets is like fanning a fire. So Charles Tanner, Brant township, found out yesterday when he ran into a hornets' nest while ploughing. Trying to beat the pests off with his hat, Tanner angered them and they stung all the more and he was rendered unconscious.

W. R. TURNER
PHONE 591
195 SIMCOE ST.
Heating Plumbing Tinsmithing
CONTRACTING, JOBBING, REPAIRING
Sole Agents for
"RECLA" FURNACES
"IRON FIREMAN" STOKERS
"TIMKEN" OIL BURNERS

300 Junior Farmers Entered To Compete On First Day Hon. P. M. Dewan To Visit Fair

MAIN STREET TOPICS

By an Examiner Reporter.

WRONG GRADE.

An error was made on Friday in the St. Peter's High School Middle School Examination results when Mary Clancy was credited with grade "C" in algebra when it should have been first class honors.

15 MEN AT RELIEF CAMP.

Peterborough's relief wood camp, north of Apsley is entering its fourth month today, with 15 men steadily employed cutting down timber. The number is as high as it has been at any time, work is progressing satisfactorily. Relief workers started to cut the wood early in May and it will be supplied to families on relief during the winter.

363 FAMILIES REGISTERED.

There is no sign of economic recovery as reflected in the number of people listed on Peterborough's relief rolls. Art Metheral said this morning that 363 families are now registered, a total of 1,641 individuals, as compared with 209 families or 843 individuals at the same time last year. Costs for July of this year jumped more than $3,200 over last year. The outlook was not made more bright by the lay-off at the Auburn mill, although its effect has not yet been felt.

ELEVEN CONVICTIONS.

Referring to Chief Newhall's mention of him as "an excellent officer until, etc. . . . . " Joseph Wheeler, whose complaints brought about the police enquiry, said this morning he should be entitled to having part of his record of duty set forth to the effect that he was instrumental in bringing about the Vincent, Dixon and Carter seizures, but that they were included in 11 cases, he said, in which convictions were brought about during a period of four months. Mr. Wheeler admitted Chief Newhall's point that other officers were associated with him in this work: However, he felt he was entitled to having it brought out more prominently than it may have seemed.

OVERSEAS MAIL.

Mail for Great Britain and countries via Great Britain, full mail, to connect with the Steamer Montrose, sailing from Montreal August 16th, closes at the local post office August 15th, 8 p.m. Mail for Great Britain and countries via Great Britain, letters addressed via New York, to connect with the Steamer Normandie sailing from New York August 17th, closes at the local post office August 15th, midnight. Mail for Great Britain and countries via Great Britain, full mail to connect with the Steamer Empress of Australia, sailing from Quebec August 19th, closes at the local post office August 18th, 8 p.m. Mail for Great Britain and countries via Great Britain, letters addressed via New York, to connect with the steamer Ile de France, sailing from New York August 20th, closes at the local post office August 18th, midnight. Mail for Great Britain and countries via Great Britain, full mail, to connect with the steamer Duchess of York, sailing from Montreal August 21st, closes at the local post office August 20th, 8 p.m.

It is considered impossible to make an airplane altimeter that will register height with complete accuracy.

Judging Of Horses Early In Evening New Feature Planned

The final directors'-meeting prior to the Peterborough Exhibition which opens next Wednesday received the grateful information from Fred J. A. Hall, secretary, that the list of entries is greater than ever with the likelihood of setting up a new record.

President Tom Brown reported that the grounds never looked better with a generous investment in paint against the background of expansive green lawns that have flourished this summer from the copious rain, and every other feature of the Exhibition within the management of the directors has been attended to.

Fine weather and big crowds are all that remains to project the Exhibition to a new level of success and importance.

Frank Paterson, representative of the Department of Agriculture, who has charge of the junior farmers' section, gave out the information that this department is going to be bigger than ever with every assurance that the number of young men and women from the farms of a wide district will reach 275 and may come close to 300. Mr. Paterson told the Examiner the Gordon S. Matthews is again giving a dinner for the junior farmers, and the only doubtful detail is how the 275 young folks are going to be accommodated in the dining rooms of the Empress Hotel. It was suggested that additional tables could be set in the rotunda.

Directors were enquiring last night about accommodation for livestock if the exhibits are as numerous as the entries indicate. Roland Denne remarked that for once he hoped temporary cover would have to be provided if for no other reason than to impress upon the Hon. P. M. Dewan, Minister of Agriculture, the need of assistance from the Ontario Government in erecting the type of building the directors have been considering for some years in spite of the handicap of not yet having emerged from a financial deficit. Their present hopes is that they will be able to clear off their indebtedness after next week, and undertake the larger program which they regard as the next stage in the progress of Peterborough's Exhibition.

Grandstand facilities, including ing seats, will be expanded this year especially in enabling the public in obtaining seats. R. M. Glover reported that the directors may feel confident that the vaudeville program will be one of the most entertaining that has ever been presented to local Exhibition crowds. Conklin Brothers' midway shows will provide additional amusement, and the whole set up is being recommended to the people of the city and district as being worthy of their support and also their approval as means of building up a new attendance record.

It was announced last night that between 7 and 8 o'clock on two evenings several of the classes of horses will be judged in front of the grandstand as a means of stimulating interest in this section of the Exhibition. Three classes to be judged Thursday evening are carriage horses 15¼ hands and under; saddle horses 15¼ hands and under; and roadster pairs, farmers' special.

Friday night the classes will be; saddle horses over 15¼ hands; single roadsters over 15¼ hands; and a special class for farmers' carriage pairs.

FOR ECONOMY AND EFFICIENCY
Motor Tune-up
A complete check-up of points plugs, carburetor, etc., to give you more driving satisfaction.
Foley & Wilson
NASH SALES and SERVICE
Cor. Reid and McDonnel
Phone 2027

Elliott's
REXALL DRUG STORE
DRUG STORE
OPEN ALL DAY SUNDAY,
PHONE 15

THE LAST WORD IN SAFETY AND QUICK STOPPING
Firestone
GUM-DIPPED TIRES
AS LOW AS PER WEEK
BUDGET PLAN
NO MONEY DOWN
STOP UP TO 25% QUICKER
THESE FAMOUS TIRES CAN NOW BE PURCHASED ON THIS PLAN FROM
Hood & Cumming
MOTORS, LIMITED

MARANVILLE RESIGNS POST AS THE MONTREAL ROYALS' PILOT

Name Alex Hook New Manager Of Weak Royals

MONTREAL, Aug. 13 (CP). — Montreal Royals, a step from the International League cellar, take the field today against Jersey City under the direction of a new pilot, 30-year-old Alex Hooks, brought up last season from Atlanta of the Southern Association.

In a move that was not unexpected, Walter Maranville, the peppery little "rabbit" and baseball immortal who has guided Royals through almost two seasons of spotted ball, dropped the reins last night.

The rabbit handed his resignation to club officials after Royals split a floodlight doubleheader with the Giants.

Whether this dramatic figure of the baseball world would put away his togs for good was the question on the lips of fans today. Few believed he would, but where he would go from the Royal dugout none was prepared to say.

Made Comeback Trail

The bright-eyed little pilot of 47 who helped Royals move into second place last year was one of the few sportsmen who have filled the comeback trail with glory.

Moved to the sidelines by the big league way back in 1926, the Rabbit wasn't always in the headlines for the next few years, but suddenly 10 years ago Maranville struck the long trail back in a big way.

A good year with Rochester in the International turned the trick and 1928 found him with a regular berth with St. Louis Cardinals. He performed for them in the world series that year. He had hit baseball's major spectacle again after serving with the Miracle Braves of Boston in 1914.

A broken leg checked his comeback in 1934 but that mended and he was off again and 1935 found him with the Braves. The going was tough so the rabbit took it easy the next year.

He jumped back into prominence again last year when Royals signed him as manager. He did a good job but this year when the going for Royals wasn't so good the fans yelled for his scalp. The rabbit didn't say anything but kept plugging. Walter James did his best but the team just couldn't get there.

Lacrosse Standing Released By O.L.A.

Club	W.	L.	T.	T.P.	Pts.
Group 1					
Brooklin	13	2	1	10	27
Peterborough	12	3	2	9	26
Brampton	8	6	1	11	17
Long Branch	8	7	1	10	17
East York	7	9	0	10	14
Group 2					
Ingle-Caledon	12	5	1	8	25
Orangeville	9	12	0	5	18
Woodbridge	6	12	0	6	12
Mt Hamilton	4	12	0	10	8
Owen Sound	3	16	0	7	6

Note: As no double schedule was played in this group with Owen Sound, each game counts as two games or four points for a win in games with them.

Postponed games not scheduled which may affect the standing:

June 10—Brampton at Peterborough (all players not eligible).
June 11—Long Branch at Mt. Hamilton—rain.
June 13—East York at Long Branch—rain.
June 18—Owen Sound at Brampton (all players not eligible).
June 8—Long Branch at Brampton (all players not eligible).
June 22—Cale-Ingle. at Brooklin (power plant down with two minutes to go).
July 28—Brooklin at Brampton—rain.
Aug. 19—East York at Peterborough.

Note—The Brampton games where Brampton used players not passed by the executive will only be played if they effect the schedule or at least the standing of any team.

Any game postponed and another date set by the clubs is not included above and these and the remaining games on schedule after August 8, and the games yet to play will be announced.

In Group 2 it must be remembered that unplayed games with Owen Sound count as two games.

Some of these games may be ordered played to get everything completed by September 3.

Major League Leaders

(By the AssociatedPress)

AMERICAN LEAGUE

Batting—Travis, Washington and Foxx, Boston, .346.
Runs—Greenberg, Detroit, 93.
Runs batted in—Foxx, Boston, 109.
Hits—Lewis, Washington, 140.
Doubles—Cronin and Chapman, Boston, 30.
Triples—Heath, Cleveland, 13.
Home runs—Greenberg, Detroit, 38.
Stolen bases—Corsetti, New York, 17, Lary, Cleveland and Werber, Philadelphia, 14 each.
Pitching—Allen, Cleveland, 13-3.

NATIONAL LEAGUE

Batting — Lombardi, Cincinnati, .354.
Runs—Ott, New York, 86.
Runs batted in—Ott, New York, 85.
Hits—McCormick, Cincinnati, 147.
Doubles—McCormick, Cincinnati, 31.
Triples—Mize, St. Louis, 12.
Home runs—Goodman, Cincinnati, and Ott, New York, 27.
Stolen bases—Hack, Chicago, and Scharein, Philadelphia, 11.
Pitching—Blanton, Pittsburgh 9-1.

GENTLEMEN UMPIRES

NEW YORK—(CP).—Early day baseball umpires were not league officials. The managers met before each game and agreed upon "a gentleman of high repute in the community" to act.

Challenges Armstrong

Ceferino Garcia, ABOVE, top ranking challenger, for the welterweight crown worn by Henry Armstrong, has filed a challenge and posted $2,000 with the New York Athletic Commission, for a title bout with the whirlwind windmill of the ring. Armstrong has until the end of November before he will be forced to defend the title he won from Barney Ross.

Lawn Bowling

By HERB MARTIN

Unlike other open tournaments held on our greens this summer, the one staged by the ladies Friday was played under ideal bowling conditions. Twenty-one rinks, same entry as last year, from the district made up the draw and three 12-end games were played.

First place went to Mrs. J. Arnold of this city, and incidentally this rink has had a marked degree of success this summer. They won the ladies' open tournament held here last month, the Port Hope ladies' tourney, won their group in local schedule, copped the high single in Belleville on Thursday and then took the premier prize in Friday's contest.

The draw was in the capable hands of two capable Jocks, John Fitzpatrick and John Sedgewick and the games were all over at 10.30.

Prize Winners:

First — Peterborough, electric lamps—Mrs. H. Russell, Mrs. H. McIlmoyle, Mrs. J. Arnold, sk.

Second—Peterborough, set of bed linen—Miss L. Allen, Mrs. W. Henry, Mrs. H. Graham, sk.

Third—Peterborough, blankets — Mrs. L. Riley, Mrs. F. Ford, Mrs. J. Kingsbury, sk.

Fourth—Peterborough, end tables —Mrs. N. Killingbeck, Mrs. H. Beatty, Mrs. H. Staunton, sk.

Fifth — Warkworth, silk hose—Mrs. H. Dingham, Mrs. A. Smale, Mrs. C. Churchley, sk.

Round One.

Peterboro	Fenelon Falls
Mrs. L. Yeotes	Mrs. C. Deyman
Skip 9	Skip 9
Peterboro	Cobourg
Mrs. R. Dyer	Mrs. J. Watson
Skip 7	Skip 14
Peterboro	Cobourg
Mrs. A. Heckman	Mrs. W. Welbourne
Skip 13	Skip 9
Peterboro	Warkworth
Mrs. E. Delong	Mrs. C. Churchley
Skip 14	Skip 18
Peterboro	Fenelon Falls
Mrs. A. Hope	Mrs. J. Daniels
Skip 11	Skip 9
Peterboro	Warkworth
Mrs. W. Greenslade	Mrs. O. Phillips
Skip 10	Skip 8
Peterboro	All Saints'
Mrs. J. Arnold	Mrs. I. Whimsett
Skip 20	Skip 11
Peterboro	Peterboro
Mrs. W. Hepburn	Mrs. J. Kingsbury
Skip 6	Skip 12
Peterboro	Peterboro
Mrs. J. Coursey	Mrs. H. Staunton
Skip 11	Skip 10
Peterboro	Peterboro
Mrs. H. Graham	Mrs. G. Coleman
Skip 11	Skip 8
Peterboro	

Mrs. R. Hendry—Bye.

Round Two.

Mrs. L. Yeotes 16, Mrs. J. Daniels 12.
Mrs. W. Greenslade 9, Mrs A. Hope 9.
Mrs. J. Watson 12, Mrs. A. Heckman 7.
Mrs. J. Kingsbury 11, Mrs. R. Hendry 11.
Mrs. W. Welbourne 12, Mrs. G. Coleman 9.
Mrs. E. Delong 16, Mrs. C. Deyman 10.
Mrs. H. Saunton 32, Mrs. Whimsett 5.
Mrs. J. Arnold 21, Mrs. C. Churchley 13.
Mrs. H. Graham 11, Mrs. J. Coursey 10.
Mrs. R. Dyer 14, Mrs. O. Phillips 13.
Mrs. W. Hepburn—Bye.

Round Three

Mrs. H. Staunton 17, Mrs. E. Delong 9.
Mrs. J. Coursey 7, Mrs. R. Dyer 13.
Mrs. H. Graham 15, Mrs. W. Greenslade 9.
Mrs. J. Kingsbury 14, Mrs. L. Yeotes 6.
Mrs. J. Arnold 20, Mrs. J. Watson 10.
Mrs. G. Coleman 21, Mrs. Deyman 5.
Mrs. R. Henry 11, Mrs. Churchley 11.
Mrs. A. Heckman 7, Mrs. Daniels 12.
Mrs. W. Hepburn 15, Mrs. W. Welbourne 13.
Mrs. A. Hope 14, Mrs. Phillips 8.
Mrs. Whimsett—Bye.

Snakes, flowers, insects and birds are being collected by an expedition in the wilds of North Burma.

SPORTS -DAY BY DAY-

Digging Up the Local Dirt With the Odd Chuckle or Two

By CEC. PERDUE

A FEW NIGHTS AGO, Bun Morganson of the Tely ran the rules of the six-man rugby game—a sport that is becoming increasingly popular with the young fry. And will be with fans, being an open game with no huddles. Six to a side with four subs, the field being 80 yards long, 40 across with the deadline back 15. Four 12-minute quarters, five in between, and the ball is started in the third frame where is rested as the second ended. Three gees of the side in possession must be on the line of scrimmage when the ball is snapped, and interference by attackers is oke for three yards in advance of scrimmage line. On carrying plays, the guy who gets the ball from the snap must pass it ere he crosses the line, an onside aerial pass. Ball can be snapped to the kicker or forward passer, and all players may take a forward pass, provided they get their mitts on the flying pigskin.

* * * * * * *

BUT IF a forward heave is tried on the third down, the penalty is loss of ball to the opponents. A forward pass into touch is incomplete. All distance penalties are five yards except for rough play or 'no yards' on a kick, penalties then being 10. Scores are: Rouge, 1 point; kicked goal, 3 points; touchdown, 3 points; kick after touchdown, 1 point; safety touch will be ruled a rouge. Players must wear gym or tennis shoes, or canvas softball shoes with soft rubber cleats. These are the main rules, otherwise C.R.U. laws prevail. It should make an interesting game to watch.

* * * * * * *

The Broad-Shouldered Boys

PREXY H. A. CRANFIELD of the local Orfuns expects the club will start practices in Riverside Park sometime next week, and will run nearly nightly once the drills commence. He tells us no coach has been appointed so far and that the club will have maybe seven or eight star newcomers, gees who have recently been in Big Four, Intercollegiate or Senior O.R.F.U. company. Names will be made public shortly. A number of the better 1937 Orfuns, Ontario intermediate "A" finalists, will see action again, and the grid club president feels confident the Orfuns will make a good showing in their first year against Sarnia, Balmy Beach and Montreal in the senior grouping. Won't be long now, folks, till all the dope is available.

* * * * * * *

SARNIA IMPERIALS start workouts under Coach Art Massucci Aug. 22nd. Alex Hayes has retired but most of the squad of a year ago is expected to be available, including a number of youngsters—a couple of 'em Windsor gridiron gladiators. The Imps no doubt will be as tough as ever to knock over once they hit their true steamroller style. They claim the revision of the forward pass rule respecting scoring passes over the goal line will help the Sarnia squad. Arny McWatters is the only quarterback on the club now and another signal-caller will have to be unearthed in the practices. Many local football followers have been rooting for Sarnia for years but have never seen 'em in action; they will see them here this fall.

* * * * * * *

Here Come The Hay-Burners

SIX HARNESS horse races have been lined up for the Ex. here next week by Stan Lowe and his committee. Races will be Thursday, Friday and Saturday, two each day with the start about two o'clock. A total of $1200 in prizes and a big entry from a wide area expected. On Thursday, the 2.29 and 2.14 paces will be staged; on Friday, the 2.24 and 2.18 events; and on the windup day, the 2.20 and the free-for-all. Entries, at five bucks each, close the day before the first heat. The three-heat plan with mile runs, every heat a race, and four prizes to a heat. New stalls provide the best of accomodation, and the hay and straw are free. So you gents who ride the bikes behind the bang-tails shouldn't pass up this three-day meet.

* * * * * * *

SECRETARY BILL SNYDER of the O.B.A. has issued playoff dates for senior ball clubs. Winners in the Niagara district and the Hamilton sector clash Aug. 27th, but the T.A.B.A. winnah and the C.O.B.L. champions don't meet till Sept. 17th in semi-finals. Windsor district victor will play the Intercounty Loop champs on Sept. 5th. The Nickel Belt Assoc. team draws a bye into all-Ontario finals. In intermediate "B", the Bay of Quinte squad tackles the Lakeshore League victor on Aug. 27th, possibly Port Hope and Belleville, though both will have to hustle plenty in their respective league playoffs which are now going on. The C.O.B.L. playoffs, now being run off, may last to Sept. 10th—if the series runs the full seven games.

* * * * * * *

Lively Lacrosse Tilt

IN KEEPING with recent thrilling lacrosse tussles here, the Petes last night staged another nifty to grab off a 16-14 nod over Long Branch before a thousand customers. The checking was closer than a police probe but the players kept a firm grip on their goats—and comparatively few penalties were drawn. After an edge in the first half, the locals had to battle like all getout to emerge on top, the Long Branchers turning on the heat in a torrid third stanza to look better. But Frank Randle's men had enough left in the fourth to ankle home in front. Swell playing by Shorty Reid, Rowan Chute, Norm Worthy, Ned Vitarelli and Don Crowe mainly, with the rest of the squad almost as effective. Dallin nearly lost his underpads once, Pammett had a two-stitch embroidered cut and some of the fans had hoarse throats as a result. A neat number. This Haney proved the losers' spark-plug and he is a pip. The Petes have a tough week-end, in Brampton tonight and in Brooklin Monday, a lot of fans making the trip to Brooklin. No game here next week, owing to the Exhibition.

* * * * * * *

WESTCLOX GALS won their second straight softball playoff last p.m. at the Bowl from Keene by a 9-2 score. Good twirling by Barb Blade, neat support afield by her teammates and some potent hitting 'gainst Bea McDowell tells the tale. Ivan hasn't enough hurlers, and his main flinger is overworked. The Armour Hill maidens need but one more victory in the next three tussles to take the title again and head into P.W.S.U. playdowns, meeting Ottawa in the first round. Keene and Westclox clash again at the Bowl on Monday in the gloaming at seven bells.

* * * * * * *

OBSERVATION PLATFORM: Motorists and Westclox have a men's softball round-robin playoff tonight at seven in the Bowl....Y's Men's midgets took an 8-4 lacrosse win over Kiwanis last night; when is the next game?....P.C.I. juvenile entry into the O.B.A., which meets Toronto Aug. 27th, will do some practicing next week to keep in shape....Sec. Snyder of the O.B.A. issues a correction, saying Noakes, the Belleville junior, didn't play for the Petes but against the locals for House of David pros....The Canadian Corps veterans last night went to a 1-1 tie in an exhibition eight-inning fray with Toronto Grads, O.B.A. senior champs last year....Ken Long hit a homer for the Grads....Cogs, DeLaval and Keene are tied for third place now in the second half of the Southend Softball Loop....Cobourg took a 4-1 win at home over Oshawa junior ballsters; second of the three-game playoffs is today in the Motor City....Report in the Oshawa sheet says Umps Payne of Cobourg made some awful rulings 'gainst the losers, as "High Pockets" McCabe hurled two-hit ball and fanned 11; well, why don't they use neutral umps as they did in the Young Petes-Cobourg series?....We often wonder since there is an automatic penalty in lacrosse for drawing blood, why some smart player doesn't carry red ink in a sponge or a bit of liver on the field for emergencies —we'll patent it!

Fight To Finish Predicted As Davis Cup Players Tie Opening Matches

MONTREAL, Aug. 13.—(CP). — A fight to the finish to decide the North American zone champions was foreseen to-day as Australia and Japan renewed Davis Cup rivalry in a doubles encounter.

Held to a stalemate in yesterday's opening single matches, the Aussies were favored to take a 2-1 lead. Jack Bromwich and Adrian Quist, unbeaten in two years, were scheduled to meet the durable Orient pair of Jiro Yamagishi and Fumiteru Nakano.

The round to decide an opponent for Germany in the interzone finals and a probable challenger to the United States Cup holders, will end to-morrow when Yamagishi plays Quist and Bromwich takes on Nakano.

Yamagishi, a lesson in perpetual motion, whipped Bromwich 6-0, 3-6, 3-6, 7-5, 6-4 yesterday, establishing himself as a favorite in his match against Quist who gave the Aussies an even break by trouncing Nakano 6-3, 4-6, 9-7, 6-1.

According to the draw, Yamagishi and Quist will meet in the first of the last day's singles so if form holds true and the Aussies' doubles team wins to-day and Yamagishi wins to-morrow the round score will be 2-2 when Bromwich and Nakano take the court for the concluding match.

Duke Off For Africa

LONDON, Aug. 13 (CP-Havas).—The Duke and Duchess of Gloucester left Hendon airport in a special plane today for a holiday in Kenya Colony, East Africa. They were accompanied by Captain Geoffery Hawkins, brother-in-law of the Duchess. Wing Commander E. H. Fielden, Captain of the King's Flight, was at the controls.

Murder-Suicide?

SAULT STE. MARIE, Mich., Aug. 13 (AP).—Mrs. Sophia Mondyk, 50-year-old widow and owner of a farm, and John Babuska, 55, her hired man, were found dead yesterday under circumstances which Coroner John Quinnell said indicated he had become enraged when she spurned his offer of marriage.

Inside Sportin' Dope

BY A. WISE CRACKER

Mister Sporting Editor:

Well, Mac, by the time this gets under the eye of the customers, if any, the 2nd game in the playoff serious with the Oshawa GM-men will be history and I hope the result when the shades of eve fall Sat. nite will show us all even. Last Sat. Mac, although the boys bumped Mister Biddle for 13 hits and a mess of runs we took 1 on the chin, largely because the enemy scored twice as many markers off of the offerings of our Mister McNally and our Mister Kitchen.

Poor Strategy

They aint much use shedding tears over split lacteal fluid—milk to you lowbrows—but I can't help saying our board of strategy didn't do theirselfs justice when they selected Mister McNally as the starting gunner. Ordinarily that woulda been a excellent selection but with the eminent southpaw under the weather and 3 other pitchers in good shape sitting around asking to be shot in there it looked like screwy judgment to shoot in an off-color heaver. As it turned out that ball game should oughta been in the bag because any time you nick 5 runs off the efficient Mister Biddle that oughta be enough to grab the decision.

Waste Good Lead

As it turned out the Petes started in with a opening frame of 3 runs and that oughta about put them on easy street if the accomplished Mister McNally had of had his usual stuff out there. He didn't and before they got him off tne mound he had been responsible for 6 enemy runs and Oshawa had the lead on the serious. It looked like a great chance to get the jump on the two-year champs was kicked away by the Petes.

Rugby On The Way

Well Mac, with the ball serious now nicely under way and the lacrossers doing nicely it won't be long before old John B. Rugby will be flaunting his stuff out there on the gridiron. I aint got a line on the material the local management is going to reinforce the home guard with but we can only hope they got a few real aces in the bag. The going in that senior loop ain't going to be no bed of roses, what with Sarnia in there with most of their stars still going strong and the Balmy Beachers tossing in a few more expert footballers into the strong squad they had left over from last year. Of course they aint nobody nuts enough to say the local entry is going to cop the silverware the 1st time out. The fans will be satisfied with a fighting team that will make things interesting.

The Yanks Going Away

In the big show, Mac, it looks more and more like the Yanks was going to pull away from the field and win the American league going away. The Indians has faded, the Red Sox aint got no pitchers and none of the resta the outfit is a threat. In the National Pittsburgh still has a good lead but the Pirates aint been winning more than ½ their games and the only reason they been staying out in front is because the Giants aint been going no better. Whichever team snaps out of the present slump and starts a respectable winning gait will cop the tinware. I still think it will be the Giants, in spite of their woozy showing lately.

Well it's about time for the oolong so I'll fade.

Sportfully yours,
A. WISE CRACKER.

Southend Softball

Final standings:

1st Half

	P	W	L	PC
x-Keene	7	5	2	.715
x-Little Harlem	7	5	2	.715
x-DeLaval	7	4	3	.571
Hawks	7	4	3	.571
Cogs	7	4	3	.571
Quakers	7	4	3	.571
Maple Leafs	7	2	5	.286
Nationals	7	0	7	.000

x—Won playoff berths. Keene defeated Little Harlem in sudden death game for 1st place. Loser took 2nd place and DeLaval was the final winner of a series between the 4 teams tied for 3rd place.

2nd Half

	P	W	L	PC
x-Quakers	7	5	2	.715
x-Maple Leafs	7	5	2	.715
x-Cogs	7	4	3	.571
DeLaval	7	4	3	.571
Keene	7	4	3	.571
Little Harlem	7	3	4	.428
Nationals	7	2	5	.286
Hawks	7	2	5	.286

x—Won playoff berths. Quakers and Leafs to playoff Monday, August 15. Winner takes 1st place, loser 2nd place. Cogs were awarded 3rd place as they finished tied for that spot in both halves and DeLaval and Keene who finished tied with them this half decided against playing off the tie.

The 2nd and 3rd place teams in 1st half will play a 2 out of 3 series. Winner to meet 1st place team in a 2 out of 3 series. Same procedude will be followed in 2nd half playoffs. Final winners in each half will playoff in a 3 out of 5 series for league championship and Warne Trophy.

Next Week's Playoff Games

Mon., Aug. 15th., Leafs vs. Quakers —Sudden death game for first place in 2nd half.

Tues., Aug. 16., DeLaval vs. Little Harlem, 2 out of 3 series (1st half playoffs).

Thurs., Aug. 18., DeLaval vs. Little Harlem, 2 out of 3 series (1st half playoffs).

Wed., Aug. 17, Loser of Monday's tilt vs Cogs, 2 out of 3 series (2nd half playoffs.)

Fri., Aug. 19, Loser of Monday's tilt vs. Cogs, 2 out of 3 series (2nd half playoffs).

Note: 3rd games if necessary in either or both series wil be played Saturday, August 20th, as semifinals must comence Monday, August 22nd.

Lympe Castle in Kent, England, built in 1460 on the site of a Roman watch tower, is to be sold.

Giants Owe More To King Carl Than The Records Ever Show

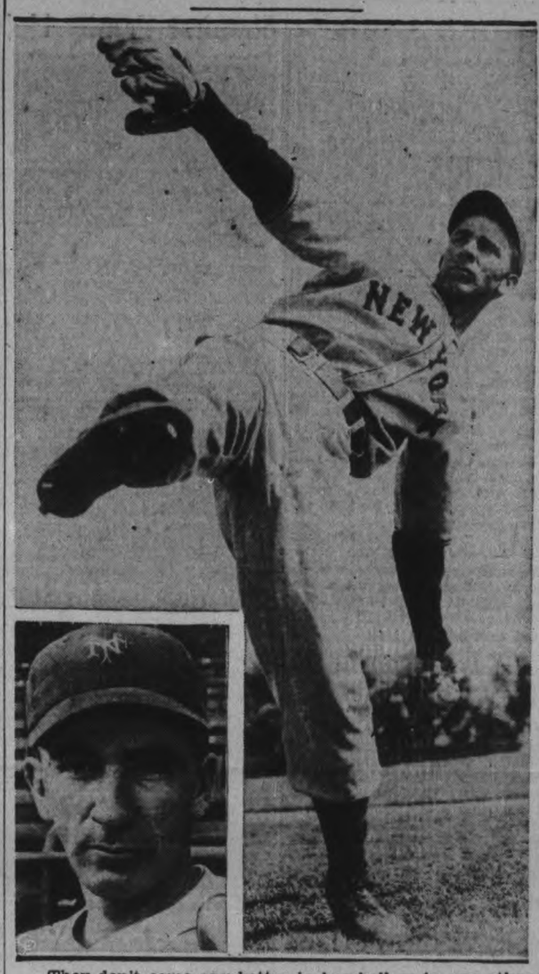

They don't come any better in baseball or in any other sport than Carl Hubbell, ace of the New York Giants' mound staff and one of pitching's all-time greats by any standard of measurement. King Carl has hurled over 200 victories in his 10 years with the Terrymen and when it comes to a clutch he's the man of the hour. A grand ball player!

(By Lawton Carver, Central Press Sports Writer)

NEW YORK, Aug. 13.—If the New York Giants go ahead and win the National pennant as they probably will not do, their success so obviously will be traceable to one man that you wonder what will happen next year when he is a little older and a little less able and the year after that when he will be still nearer the finish of his career.

I refer, of course, to Carl Hubbell, the pitcher in the long pants.

You can't estimate his value to the team, for he is one of those individuals who not only is a winner in his own right, but the bearer of some kind of inspirational spark that lifts to the peak the performances of everybody around him when he is in the game. Moreover, in his kindly, imperturable and quite gallant spirit is that ability, to be at his best when things generally are breaking at their worst.

In There In the Clutch

More briefly, the angular Oklahoman is a clutch guy, the kind who, when all others fail, you fall back on with the feeling that everything is going to be all right. And it usually is. He is one of the truly great figures in the history of baseball, not alone because of his sheer ability as a pitcher and his mastery of the subtleties of the screwball, but also because of his character.

However, you don't hear so much about the fineness of the man because that never wins ball games, and every one is prone to dwell at greater length on his skill, which is all right, too. In fact, it's a little better than all right. They recognize that without him the Giants wouldn't have won the pennant in 1936 and again last year and wouldn't even be in the first division this season.

And in saying that I'm not trying to take anything away from Our Will Terry, who is the paradoxical combination of most unpopular and probably most able manager in the major leagues. Whether you like Our Will or not, he can and does run a baseball club for all its worth. His record shows that.

Handy Helper, Though

But he was fortunate in having around such a fellow as Hubbell, who has come to be known as the Meal Ticket, and if anybody ever deserved a title containing such praise it is he, and what the Giants had better do is find another Meal Ticket. I didn't say another Hubbell, because there isn't any more.

When he finally is through he will be missed like few men who have flashed across the metropolitan sports scene before him. When he will come to the finish is problematical, but he is 35 and, therefore not exactly a stripling any more He may begin perceptibly to toboggan next year or the year after. He isn't as good now as he has been.

However, he may go on somewhat longer than we expect at that, because he never has dissipated any to speak of and he is a tough-hewed skinny guy of the type which wears very well. As early as ten years ago the screwball was supposed to ruin him eventually because of the strain it imposes in delivery, and Ty Cobb then managing Detroit, sent him back to the minors thinking he didn't have enough other stuff to go along with the specialty.

But he's still around, still going good and still the man they holler for when things get too tough. He may go on for another four or five years, but gradually he will lose his effectiveness. When that time finally comes, whether it be next season or five hence, the Giants are going to sit helplessly many a time through period of dejection pining for Old Long Pants and that screwball while he is down in Oklahoma minding his pecan grove.

The fans will miss him, too. They virtually love him.

Cricket Results

LONDON, Aug. 13.—(CP Cable.)—Leaders in the English county cricket championship held their places Thursday although Yorkshire's margin over the second-place Middlesex eleven was reduced. Yorkshire took first-innings points from Warwickshire and Middlesex gained the maximum 12 points with an innings and 18-run victory over Kent.

Somerset improved its position with a 10-wickets triumph over the fast slipping Lancashire team and the Gloucestershire - Nottinghamshire match was abandoned owing to rain. This match, rained out all three days, is not included in the standings.

In other matches concluded today Sussex defeated Leicestershire by an innings and 32 runs; Essex won on first innings from Northamptonshire. Although ahead on the first innings, Hampshire lost to Glamorgan by 148 runs.

The Australians-Surrey fixture ended in a draw when rain interfered with to-day's play. The Aussies compiled a first-innings score of 297 and Surrey had scored 105 runs for seven wickets when the contest was called.

The scores:

Warwickshire 263 and 14 runs for one wicket; Yorkshire 324; at Leeds.

Kent 107 and 87 (Gray five for 40, Smith five for 41); Middlesex 212 for nine declared (Hulme 53, Human 50, Todd five for 71); at Lord's.

Lancashire 160 and 139 (Iddon 55, Wellard six for 61); Somerset 233 and 67 runs for no wickets (Gimblett 50 not out; at Weston.

Leicestershire 186 and 379 (Prentice 138, Berry 86; Sussex 597 for seven declared (John Langridge 170, James Parks 146); at Hove.

Northamptonshire 214 and 176 for eight (Timms 54); Essex 216 for six declared; at Westcliff.

Glamorgan 239 and 280 for nine declared (Mart 86, Herman four for 94); Hampshire 280 and 91 (Matthews four for 17), Clay four for 41); at Portsmouth.

Australians 297 (Barnes 63); Surrey 105 for seven (O'Reilly four for 25; at the Oval.

Odds Against Greenburg To Set Record

HAMPTON BEACH, N.H., Aug. 13 —(CP)—Jack Doyle, who has become wealthy through a nice ability to weigh chances of this or that happening in the field of sport, figures the odds are 2 to 1 against Detroit's Hank Greenberg breaking the record of 60 home runs Babe Ruth set in 1927.

The sage New York betting commissioner today told the Canadian Press he considered Greenberg "A wonderful player and a grand fellow" and wished he didn't have to feel so pessimistic about his chances of lifting one of baseball's most coveted crowns.

However, he foresaw too many hurdles to believe the Tigers' big Jewish first baseman could surpass the mark the Bambino established when he was chief assassin of New York Yankees's "Murderer's Row".

While rabid Detroit fans pointed out Hank has 38 homers in 102 games while the Ruthian bat needed 111 games to run up that total, Doyle basked in the sunshine at this resort centre and experted

"You can't go too much on those figures. The Babe's greatest effort was in September, when most of his games were played in New York and he was bombing at the short 295-foot right-field fence at Yankee Stadium. The Tigers have a long September run coming up at their home park but its 367 feet to the right field fence and 339 feet to the left barrier.

"From now on opposing pitchers, knowing Greenberg is trying for the record, will throw him plenty of bad balls — and Hank, anxious to hit, will swing at a lot of those duds.

"Since Babe went on that fence-bust spree in '27 I've seen several players step ahead of his mark at different times of the season but they only threatened. There has always been that mental hazard and that's why Hank doesn't like to talk about his chances."

SPORT SPICE

By EDDIE BRIETZ

NEW YORK, Aug. 13 (AP).—Gunnar Barlund, the Finnish heavy, picked up English by attending the movies—he goes twice daily when he isn't training . . . Connie Mack hints there is no place for Mickey Cochrane in the 1939 plans of the Athletics . . . Mel Ott will beat out Stan Hack of the Cubs in a photo finish for third base on the all-star team in a cereal company contest. . . . It will be the first score for the National League.

Tom Gallery, Los Angeles promoter, offered Henry Armstrong $60,000 or 40 per cent of the gate to defend his welterweight title out there against Cerferinn Garcia, but Eddie Mead said no . . . Seems Mead and Afmstrong want no part of the Filipino, for Mike Jacobs has been trying to bring the bout here in October . . . Hymie Caplin has his entire New York fight stable performing on the coast . . . They're now telling it around Ambers will have trouble making the weight Wednesday night . . . Redic!

Bill Terry is getting ready for a real shopping tour this winter. . . . Can't help but note that the Michigan boxing commission failed to concur with its Illinois brethren in suspending Jack Kearns and Jimmy Adamic for that Chicago thing . . . Here's another old time the Boston Bees might look over: Sal Gliatto, veteran Dallas hurler, faced 27 Tulsa batters the other night and won 1-0 . . . He allowed two hits but both runners were cut down by double plays. . .

Too Thorough

BELLEVILLE, Ont.—A Belleville district farmer found a transient the other day who was very willing, but scarely able. Offered the job of picking corn, the hobo went cheerfully out to the patch, and started to pull the plants out by the roots.

MAGNETOS
REPAIRED by SPECIALISTS

Our large parts stock guarantees you the right job at lowest cost, fast service. Factory approved specialists for leading makes.
Ask about exchange plan on new American-Bosch Super-Powered Magneto.
Phone 1724
CLIFF TOWLE
392 WATER ST.

VISIT NEW YORK—INEXPENSIVELY!
Bristol Moderate Rates Save You Dollars To Spend For Entertainment
Pink Elephant Dining Room
FINE ROOM with Private Bath
$2.50 to $4 . . Single
$3.50 to $7 . . Double
400 Comfortable Rooms
One of the Best Locations in New York
Adjacent to the Magnificent World-Famous Radio City
HOTEL BRISTOL
129 West 48th Street NEW YORK
T. Elliott Tolson, Pres. • Joseph E. Bath, Mgr.

PETES PULL OUT CLOSE WIN OVER LONG BRANCH LACROSSERS

Tight Tussle Dished Up For Big Crowd

In one of the liveliest and exciting lacross games of the season, the Petes pulled out a 16-14 decision over Long Branch here last night before a thousand noisy fans in an O.L.A. senior "B" fixture. Staging a thrilling third-period rally that brought them to within a goal of a tie, the visitors pressed the Petes plenty during the last half and were just nosed out in the fourth frame.

It was a speedy, hard-hitting affair with both sides keeping their tempers well in the stiff checking and fast going. Only nine penalties were drawn, four by the locals, mostly for minor offences. Good and bad lacrosse was dished up to applauding fans, but the speed, hard battling and closeness of the count kept it at an exciting pitch right to the end. The Petes had a 3-2 edge in the first and built it up to an 8-3 margin at halftime. They were outscored 8 to 4 in the third but managed to grab off a 4-3 lead in the final heat.

Shorty Goes Good

All the locals looked good, with Reid, Worthy, Chute, Crowe and Vitarelli outstanding. Haney (No. 15) starred with a grand showing for the losers, while Legge, Caldwell and Gilletti also turned in an excellent performance. Some nifty goals were scored and a bunch of fine tries stopped by the rival netguardians.

The teams:

Long Branch: Goal, Clark; defence, Hons and Donovan; centre, Haney; wings, Legge and Gilletti; rover, Caldwell; alternates, Ireland, Brown, Sheaffer, McNabb, Cox and Barstow.

Petes: Goal, R. Creighton; defence, Miller and Worthy; centre, Dundas; wings, Reid and Loucks; rover, King; alternates, Chute, G. Creighton, Crowe, Magee, Vitarelli, Dallin and Pammett.

Summary:

First Quarter

Long Branch—Haney (Caldwell) 2.00
Petes—Crowe (Vitarelli) 4.30
Petes—King (Dundas) 11.30
Long Branch—Haney 13.00
Petes—Crowe 13.30
Penalties—Worthy, Cox, Caldwell.

Second Quarter

Petes—Reid (King) 2.00
Petes—Loucks 2.45
Long Branch—Donovan (Legge) 5.00
Petes—Chute (Crowe) 6.00
Petes—Worthy 7.30
Petes—Vitarelli (Chute) 11.00
Penalties—Brown, Gilletti.

Third Quarter

Long Branch—Brown 1.30
Petes—Worthy 2.00
Long Branch—Caldwell 3.30
Long Branch—Legge (Gilletti) 6.00
Long Branch—Haney (Legge) . 8.00
Petes—Reid (Worthy) 10.00
Petes—Dundas (Worthy) 11.00
Long Branch—Legge (Haney) 11.30
Petes—Reid 12.00
Long Branch—Gilletti 13.00
Long Branch—Haney (Legge) 14.00
Long Branch—Haney 14.30
Penalties—Reid, Vitarelli.

Fourth Quarter

Petes—Reid (Crowe) 3.00
Petes—Worthy 4.00
Long Branch—Gilletti (Haney) 7.00
Long Branch—Cox 8.30
Petes—Magee (Crowe) 10.00
Petes—Reid 10.30
Long Branch—Legge 13.00
Penalties—Donovan, Chute.

Wrestling

(By The Associated Press)

North Bergen, N.J.—Bobby Managoff, 210, Chicago, threw Emil Dusek, 217, Omaha, Neb., 26:59.

Newark, N.J.—Dutch Schultz, 195, Germany, threw Henry Kulkovich, 196, New York, 22:09.

WHISKERS IN AFRICA

CAPE TOWN—(CP). — Wrestler "Whiskers Blake, six feet, seven inches, thin and wiry, known to Canadian mat fans, says he arrived in Africa for 14 days but has stayed on this continent three years because he likes it.

Montreal's New Senior Team Gets Down To Work

August may be the golf, tennis or baseball season for most people, but for some it's time to get out the cleats and moleskins and get down to the serious business of getting into shape for the rugby season. Montreal is the scene of unusual activity this year as the gridiron stalwarts gather around the banner of Nationals, new entry in the Ontario Rugby Football Union with most of the players from what used to be the Indians of the Big Four turning out for practice. What the latter team will do for players this year remains to be seen. Fifteen Indians have signed with the O.R.F.U. squad already. Here are some of the double and triple threat men who will face Balmy Beach, Sarnia, and Peterborough in what looks like the best season in years for the DeGruchy loop. Standing at the LEFT is Tommy Burns, versatile wing, halfback or what have you. Top CENTRE, is Big Chief Johnny Ferraro, much-maligned quarterback with last year's Indians and a star in any company. Ed. Barnaby from Queen's is the young fellow ready to throw a forward pass, and charging out at the RIGHT is Ernie Hempey, middle wing. All but Barnaby were in the Indians' line-up last year.

Power Bats Keeping Senators In First Division of A.L.

Yanks Hold Lead With Split Twin

NEW YORK, Aug. 13.—(CP)—The unconditional release of Wesley (Prima Donna) Ferrell shouldn't make much difference to Washington's walloping Senators. They've been getting by pretty well this season without pitchers anyway.

Of course, you'll argue that Dutch Leonard has been doing some classy elbow work for the Nats, winning 11 games, including that seven-hit 13-1 decision he took over Boston Red Sox yesterday. But those who remember Dutch doddering along with the Dodgers a few years back recall he showed no signs then of ever becoming a ball of fire.

In brief then, the Nats have relied just about exclusively on their apple-knocking ability to keep them in the first division. There isn't a lineup like it in the big leagues today. Of the 10 regulars doing most of the work, only three are under the .300 mark, and Al Simmons, at 2.93, isn't so far away that a base hit or two won't change him. At the same time, Zeke Bonura, despite an unusually low .269 average, has driven in 8 runs in 90 games.

Yanks Retain Lead

Of course, the Nats don't figure to get any higher than their present fourth place this year. The Yankees' powerhouse is rolling now, as witness the six homers murderers' row sprayed among the paying customers yesterday in splitting a doubleheader with the Athletics, to remain ½ games in front. The A's took the opener, 5-4 on Bob Johnson's ninth-inning round-tripper, but the Yanks came back with 16 hits in the nightcap, paced by George Selkirk's two four-baggers and eight runs batted in, for a 16-3 triumph.

Cleveland's Indians managed only an even break with the White Sox, taking the opener 12-9, on a three-run rally in the 10th and dropping the afterpiece, 6-5, in the ninth inning. The Tigers and Browns were idle.

Giants Nip Phillies

For the first time in two weeks, Bill Terry found a pitcher able to go the route, so the Giants nipped the Phillies, 1-0, behind Harry Gumbert's three-hit flinging. Since Pittsgurgh Pirates absorbed a 9-3 beating at the hands of the Chicago Cubs, the victory boosted the Giants to within 5½ games of the Bucs' National league pace.

Jim Turner's seven-hit job led Boston Bees to a 2-1 victory over the Dodgers. Cincinnati Reds topped the Cardinals, 312, in a night engagement.

Yesterday's Stars

(By the Associated Press)

Harry Gumbert, Giants—Blanked Phillies 1-0 with three hits.

Bob Johnson, Athletics, and George Selkirk, Yankees —Johnson's ninth inning homer beat Yanks 5-4 in opener; Selkirk hit two homers, drove in eight runs, in nightcap.

Dutch Leonard and Zeke Bonura, Senators—Leonard hurled seven-hitter and Bonura hit homer, double, single, driving in five runs in 13-1 win over Red Sox.

Westclox Girls Defeat Keene

Westclox girls made it two in a row last night at the Bowl before a big crowd when they copped a 9-2 decision over Keene for their second playoff victory in the three-in-five series. Barb Blade held the visitors to six hits in a neat performance as she fanned three and walked two, getting fair support. Bea McDowell was nicked for 14 bingles and four walks while striking out eight. Her support was shaky in spots. M. Allison was hurt at second early in a collision but stayed in the game. R. Wood had a bad hand and suffered a tough evening for Keene, finally shifting over to second. Third game will be Monday at the Bowl.

M. Hawthorne led Westclox at bat with three safeties, while M. Allison hit a homer and single, Dot Merrett a four-bagger and single, J. Corley a triple, and B. Blade and A. Sturgeon two singles. For Keene, H. Nelson got a double and single, B. McDowell two singles, and M. Belle and G. Nelson one hit each. Fielding features were supplied G. Nelson, D. Warner, M. Miller, B. McDowell of Keene; and J. Corley, M. Allison and D. Merrett of Westclox.

The teams:

Keene: H. Nelson, ss; D. Warner, 2b, 3b; R. Wood, 3b, 2b; D. Cocks, c; T. Mills, rf, lf; G. Nelson, cf; B. McDowell, p; M. Miller, rf; M. Belle, 1b.

Westclox: G. Mortimer, 1b; M. Ferguson, ss; M. Allison, 2b; M. Hawthorne, 3b; J. Corley, rf; A. Sturgeon, cf; D. Merrett, lf; D. Botting, c; B. Blade, p.

Score by innings:

Keene ..... 001 000 001—2 6 5
Westclox .....030 020 31x—9 14 4
Umpires—Batley and Bennett.

Hamilton Star Leads Lacrossers

TORONTO, August 13—(CP).—Sunk deep in sixth place in the Ontario Lacrosse Association Senior standing, Hamilton - Burlington Combines still have the group's leading scorer in Bill Isaacs.

The Indian star has replaced Roy (Punk) Morton of St. Catharines with a total of 87 points in 19 games, made up of 66 goals and 21 assists. Bucko McDonald, defence star with Detroit Red Wings of the National Hockey League and playing coach of Orillia's lacrosse club, is in second spot in the scoring standings with 61 goals and 18 assists for a total of 779. Morton is pacing St. Catharines in first place in the team standings with 52 goals and 23 assists, for a 75 total.

Fights

(By The Associated Press)

Detroit—Dave Clark, 171, Detroit Negro, knocked out Pete George, 171, Pittsburgh (2).

Hollywood — Lou Salica, 120, Brooklyn, outpointed Pablo Dano, 121½, Manila (10)

Dance Tonight
TO
Mickey McDougall
AND HIS SWING BAND
At
Rye's Pavilion
Admis.: Gents 10c; Ladies Free
TICKETS, 4 FOR 25c
DANCING, MONDAY WED., FRI. AND SAT.

SUMMER GARDENS

DANCE TO-NIGHT
AT
CHEMONG PAVILION
On a Fast Reconditioned Floor to
TO
Lindy Lombard
And His
CLUB ROYALE SWINGSTERS
DANCING, 4 for 25c
Admission Free

IT'S COOL AT
LAKEFIELD PAVILION
DANCE TO-NIGHT TO
Jerry Wooll
AND HIS ORCHESTRA
Admission:
Gents 10c Ladies Free
Dancing 4 for 25c

CAPITOL
LAST TIMES TO-DAY
Shirley Temple —in— "Little Miss Broadway"
Also, Walt Disney Cartoon, "Moth and the Flame"

MONDAY
HIS DREAM GIRL... WAS A BROADWAY SHOPWORN ANGEL!

new Triumph for the Sweetheart of "3 Comrades"
Margaret SULLAVAN · James STEWART
the Shopworn Angel
with WALTER PIDGEON Directed by H. C. Potter
—FOR YOUR ADDED ENJOYMENT—
A Delightful Musical Comedy "SNOW GETS IN YOUR EYES"
Captain and the Kids Cartoon "A DAY AT THE BEACH"
Daily at 2.30 - 7.00 - 9.00

Midnight Preview Sunday 12.05
Monday & Tuesday - 2.30 - 7.00 - 9.00
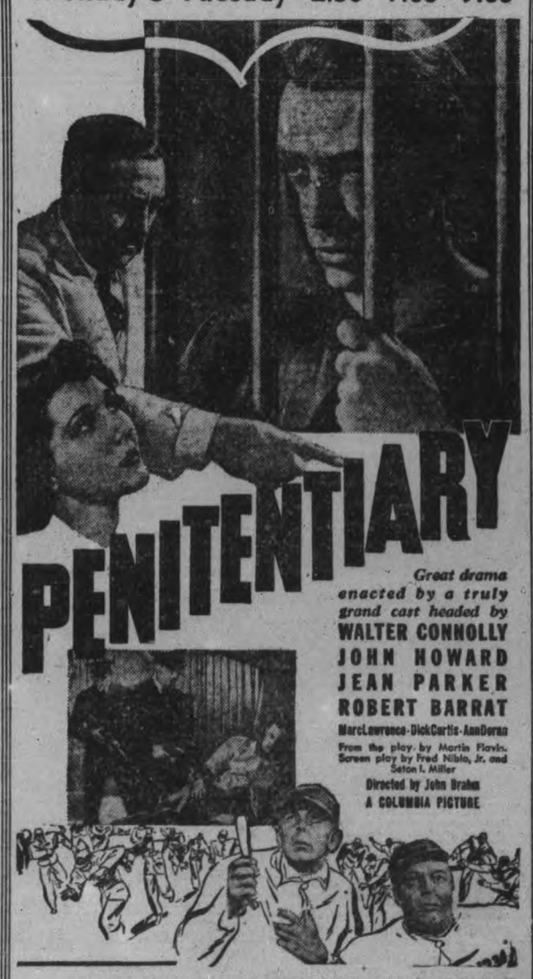

Great drama enacted by a truly grand cast headed by
WALTER CONNOLLY
JOHN HOWARD
JEAN PARKER
ROBERT BARRAT
Marc Lawrence - Dick Curtis - Ann Doran
From the play by Martin Flavin. Screen play by Fred Niblo, Jr. and Seton I. Miller
Directed by John Brahm
A COLUMBIA PICTURE
Last Times To-night—"HOPALONG RIDES AGAIN" ALSO "LONE RANGER"
Regent

RADIO PROGRAMS

The programs listed are printed as issued by the stations and are subject to change.

Saturday

(Afternoon, EDT)

5.00 P.M.
Top Hatters (NBC) WBEN
Columbia Concert, WABC
Trio Time, WLW

5.30 P.M.
American Dances, WABC
Sabine's Orch., WJZ

5.45 P.M.
Aviation Talks, WBEN
Celtic Ceilidh, CFCF

(Evening, EDT)

6.00 P.M.
Spanish Revue (NBC) WEAF
Symphonettes, (CBS), CFRB
Messer's Lumberjacks, CBL

6.15 P.M.
Sun Games, WGN
Gus Martin's Orch, KDKA

6.30 P.M.
Sports, WGR
Hallett's Orchestra, WABC
Jim Hunter, news, CFRB

6.45 P.M.
Art of Living, WBEN
Blue Barron's Orch., WLW
John Sturgess, WGR

7.00 P.M.
Richard Himber's Orch. WBEN
Message of Israel, WJZ
Romanelli's Orch., CBL
Syncopation Piece, WABC

7.30 P.M.
Columbia Workshop, CFRB
Uncle Jim's Question Bee WJZ

8.00 P.M.
Kindergarten (NBC) WBEN
Saturday Night Swing Club. CFRB
Bands Across the Sea, CBL

8.30 P.M
Johnny Presents, WGR
Robin Hood Dell, CBL

9.00 P.M.
Professor Quiz (CBS) WABC
Golden Moments, CFRB
National Barn Dance, WLW

9.30 P.M.
Shep Field's Orch., WGN
Rhythm Rendezvous, WJR

10.00 P.M.
Hit Parade (CBS) WABC
Robin Hood Concert, WLW
The Crickets, WEAF
Remard's Orch., WJZ

10.30 P.M.
Dance Orch., WEAF
Plantation Party, WGN
Vincent Lopez' Orch., WOR
Musical Hall, CBL

11.00 P.M.
Dance Orchestra, WABC
News, CBL
Dance Orch., WEAF

11.15 P.M.
Madriguera's Orchestra, WOR
Sports World, CBL

11.30 P.M.
Ray Kyser's Orchestra (NBC) WJR
Dance Orchestra (NBC) WJZ
Joe de Courcy's Orch., CBL

12 P.M.
Dance Orch., WEAF

Sunday

(Morning, EDT)

8.30 A.M.
Tone Pictures (NBC) WJZ
Four Showmen, WEAF

9.00 A.M.
Turn Back the Clock, WBEN
Coast to Coast, KDKA
Organ Loft, WGR

10.00 A.M.
Russian Melodies, CFCF
Radio Pastor, CKCL
Church of the Air, WABC

10.30 A.M.
Wings Over Jordan (CBS) CFRB
Dreams of Long Ago, WHAM

10.45 A.M.
Westminster Church, WGR

11.00 A.M.
Alice Remson, songs, CBL
Christian Science, CFRB
Carlton United Church, CKCL

11.15 A.M.
Northwestern U., WOR
Rhymes and Romance, CFCF, CBL
Cabin Folks, WJR

(Afternoon EDT)

12 P.M.
Major Bowes, WGR
Southernaires, WJZ
Silver Strings, CBL

12.15 P.M.
Capitol Family, CFRB

12.30 P.M.
Meridian Music, WBEN
Radio City Music Hall, CBL
Tabernacle Choir, WABC
Soble's Amateur, CFRB

1.00 P.M.
Shakespeare's England, CBL
Church of the Air, WGR
News, CKCL
Wild Life, WOR

1.15 P.M.
Martial Music, CKCL
Shilkret's Orchestra, WGY
Siamese Gematones, CFRB

1.30 P.M.
Master Works, CBL
Men With Wings, WOR
Europe Calling, CFRB
Back Home, WHAM

1.45 P.M.
Poet's Gold (CBS) WGR
Melody Cavalcade, CKCL

2.00 P.M.
R. C. A. Magic Key (NBC) CBL
Aunt Fanny's (NBC), WBEN
The Lamplighter, WOR
Walberg Brown Strings, CFRB

2.15 P.M.
Charlie Echel's Orch., WOR

2.30 P.M.
Golden Sacred Hour, CKCL
Summer Session, CFRB

3.00 P.M.
Jewish Hour, CKCL
Everybody's Music, WGR
Chautauqua Symphony (NBC) WBEN
Royal Rangers, WOR

3.30 P.M.
Symphony Concert, CBM

3.45 P.M.
Headlines, WGR
Three Cheers, WJZ

4.00 P.M.
National Vespers, CFCF
Sunday Rhythm, CKCL
Serenaders, WBEN
The Farmer Takes the Mike WABC

4.30 P.M.
The World Is Yours (NBC) WBEN
The Little Concert, CKCL
Toronto Singers, CBL

5.00 P.M.
Drama, WJZ
Texas Rangers, WABC
Marion Talley, soprano, WBEN
Folk Songs, CBL

5.15 P.M.
Heartsong Hour, CKLW

5.30 P.M.
Chamber Music (NBC), CBL
Guy Lombardo (CBS) WGR
Dick Barrie's Orch., WGR
Concert Hour, CFRB
Spy Secrets (NBC) WBEN

5.45 P.M.
Master Builder, CFCF

(Evening EDT)

6.00 P.M.
Malhallett's Orch., WOR
Soap Box Derby, CFRB
Summer Concert, WJZ

6.30 P.M.
This of To-day (NBC) WEAF
Soap Box Derby, CBL
Sports, WGR
Laugh Limer, WABC
Topics, CFCF

7.00 P.M.
Cook's Almanac, WGR
Hobby Lobby (NBC) WEAF
Hawaii Calls, WOR
Popular Classics, WJZ

7.30 P.M.
Passing Parade (CBS) WGR
Boredom By Budd, WHAM
World Today, CBL
Interesting Neighbors, WBEN

8.00 P.M.
Los Angeles Varieties (NBC) CBL
Spy at Large (NBC) KDKA
World Dances (CBS) CFRB

8.30 P.M.
Phil. Concert (CBS) CFRB
Songs We Remember, WJZ

9.00 P.M.
Merry - Go - Round (NBC) WBEN
Dr. A. E. Whitehead, (NBC) CBL

9.30 P.M.
Familiar Music (NBC) WBEN
Walt. Winchell (NBC) WHAM
Sunday Special, WOR

10.00 P.M.
By a Shady Lagoon, CFRB
Grant Park Concert CBO
Goodwill Hour, WOR
Heidt's Brigadiers, WBEN
Grant Park Consert, WJZ

10.30 P.M.
Headlines, CFRB

10.45 P.M.
Armchair Club, CFRB

11.00 P.M.
Lopez' Orchestra, WABC
Late News Flashes, CBL
Candid Camera, WBEN
Reggie Child's Orch., WJZ

11.15 P.M.
Anna Marlenfant (CBC) CBL
Dance Band (NBC) WHAM

11.30 P.M.
Pendarvis' Orchestra, WABC
Kinney's Orchestra, WEAF
Musical Mirror, CBL

12 P.M.
McCune's Orchesttra, WABC
Clinton's Orchestra, WEAF
Freddy Martin's Orch., (NBC) WJZ

Monday

(Morning, EDT)

8.00 A.M.
News Bulletins, CBL

8.15 A.M.
Breakfast Time Tunes, CFRB
Herth Swing Trio, CBL

8.30 A.M.
Dance Parade, CBL
Morning Melodies, CFRB

9.00 A.M.
Hymn Singer, WOR
Arthur Godfrey, songs, CFRB
Morning Melodies, CKCL

9.15 A.M.
Person to Person, WBEN

9.45 A.M.
Hollywood News, WLW
Sally Work, WBEN

10.00 A.M.
Pretty Kitty Kelly (CBS) WGR
Mrs. Wiggs (NBC) CBL
Just Neighbors, WHAM

10.15 A.M.
Myrt and Marge (CBS) WGR
John's Other Wife (NBC) WBEN, CBL

10.30 A.M.
Just Plain Bill (NBC) CBL
Home Folks, CKLW
Hilltop House, WJR

10.45 A.M.
Woman in White (NBC) WBEN

11.00 A.M.
Richard Maxwell, songs WABC
David Harum (NBC) WBEN
Melody Cavalcade, CKCL

11.15 A.M.
Ruth Carhart, WJR
Piano Jingles, CBL

11.30 A.M.
Big Sister (CBS) CFRB
Pepper Young (NBC) WHAM
Monica Nugant, CBL

11.45 A.M.
Most of Life (NBC) WHAM
Real Life Stories (CBS) WGR

(Afternoon EDT)

12.00 NOON
The Balladeer, CBL

12.15 P.M.
The O'Neills (NBC) WBEN
Kelly's Washtub, CBL
Irene Beasley, R.R.D. No. 1. WGR

12.30 P.M.
Syncopated Brevities CBL
Musical Program, CFRB
Bill Pitts, WBEN

12.45 P.M.
Cobwebs and Cadenzas, CBL
Dance Bands, CFRB
Our Gal, Sunday (CBS) WJR

1.00 P.M.
Vincent Curram, CBL
Musical Madhouse, CBL

1.15 P.M.
Musical Program, CFRB
Hi Boys, CKCL

1.30 P.M.
The Road of Life, WABC
Streat Scene, CBL

1.45 P.M.
Gospel Singer, WJR
Concert Trio (NBC) CBL

2.00 P.M.
Betty and Bob, WBEN
Enoch Light's Orch., CFRB
Al Roth's Orchestra, CFCF

2.15 P.M.
Arnold Grimm's Daughter WHAM

2.30 P.M.
Three Consoles, CFRB
Valiant Lady, WBEN

2.45 P.M.
Hymns of All Churches, WBEN

3.00 P.M.
Mary Marlin (NBC) WBEN
Navy Band, WHAM
Dear Columbia, CFRB

3.30 P.M.
Pepper Young (NBC) WBEN
Pittsburgher's Orch., CFRB

3.45 P.M.
Guiding Light (NBC) WBEN
Keyboard Arabesque, CFRB

4.00 P.M.
How To Be Charming, CFRB
Backstage Wife, WBEN
Club Matinee, CBL

4.15 P.M.
Stella Dallas, WBEN

4.30 P.M.
Swing Trio, WBEN
Deep River Boys, WABC

Radio Log

CANADIAN CORPORATION

	M.	Kc
CBL	551	840
CKCL	517	580
CBM		1050
CBO		880

COLUMBIA SYSTEM

WABC	349	860
CFRB	435	690
WJR	400	750
WGR	545	550

MUTUAL SYSTEM

WOR	422	710
WLW	428	700
WGN	416	720

NATIONAL (Blue Network)

WJZ	395	760
WHAM	261	1550

NATIONAL (Red Network)

WEAF	454	660
CRGT	357	940
WBEN	333	900

Royals Split Double Bill With Jerseys

MONTREAL, Aug. 13 (CP). — Walter (Rabbit) Maranville, the little guy with the big heart who has been trying without success to make the Montreal Royals go somewhere this season, finally has given up the task.

Maranville, under fire some time while his club was just managing to keep out of the cellar, resigned last night, the fourth managerial casualty of the season in the International League.

The rabbit follows Toronto's Dan Howley, Jim Bottomley of Syracuse Chiefs and Travis Jackson of Jersey City Giants into exile.

Maranville's successor, first baseman Alex Hooks, who came to the Royals from Atlanta this season, took the job only after he was assured it was just to finish the season and he wouldn't have the task next year.

Maranville handed in his resignation after the Royals divided a doubleheader with Jersey City, winning the first game, 2-0, when Harry Smythe, outpitched Watkins although his mates provided only three hits. The Jerseys took the second clash, 6-0.

The three topmost clubs in the standing won the other games on last night's card. Newark's league-leaders edged Buffalo Bisons deeper into fourth place by beating them 11-10. The Bears outslugged their rivals by two five-run innings to one. The real climax came in the ninth when Buffalo's Ollie Carnegie, after hitting his 33rd and 34th homers, fanned with the bases full.

Rochester had to go 14 innings to beat Baltimore Orioles, 5-4.

Mike Meola's wildness enabled Syracuse Chiefs to take a 7-3 decision from Toronto.

Y's Men's Midgets Take Lacrosse Tilt

Y's Men's midget lacrossers chalked up another win last night before a big crowd at the George St. arena when they grabbed off an 8-4 victory over Kiwanis in a good game. An early lead proved sufficient, but the losers made it a battle the last part. Land scored one and Martin three to give the winners a 4-0 edge in the first period. Martin added another in the second with B. Dundas tallying one more on Joiner's pass. Maudsley got a goal for Kiwanis. Gillespie and Joiner drew penalties. In the third, Carter collected two for Kiwanis and Hallihan one from Doughty, as Joiner took McMahon's pass for the Y's Men's goal. Gillespie and Land drew penalties. The final frame saw Land score the only marked. The teams:

Y's men's: Goal, Wilshaw; defence, McMahon, E. Dundas; centre, Land wings, G. Easton, J. Easton; rover, Martin; subs, Dunsford, D. Dundas, Joiner.

Kiwanis: Goal, Lehman; defence, Gillespie, Murphy; centre, Caravaggie; wings, Doughty, Dyer; rover, Hallihan; subs, Carter, Stewart, Flynn, Berardi, Maudsley.

Clever Timmins Forward Is Goal Ace In Dome Mines' 3-1 Soccer Victory

WINNIPEG, Aug. 13.—(CP)— A chunky little man with unruly hair today stands between North Shore United and the Dominion football championship.

George Chambers, brilliant centre-forward of Timmins Dome Mines, staged a one-man show here last night in leading the eastern champions to a 3-1 victory over Vancouver North Shore. If he's not stopped in the third game today, the unnamed trophy presented in 1926 to the Dominion by the English Football Association, will travel east.

Chambers figured in his team's three goals last night, scoring one and passing to Henry Lone and Willie Whyte for the others.

George, himself, is firmly convinced the series is far from won. "That's the best team we've ever played," he said after the game. "They're in wonderful condition. About the only difference I could see in tonight's game was that we got three goals and they got one

Baseball Record

Standings and Results

INTERNATIONAL LEAGUE

	Won	Lost	Pct.
Newark	76	37	.673
Rochester	64	51	.557
Syracuse	61	53	.535
Buffalo	59	56	.513
Toronto	54	62	.466
Jersey City	51	61	.455
Montreal	48	66	.421
Baltimore	43	70	.381

Yesterday's Results

Syracuse 7, Toronto 3.
Montreal 2-0, Jersey City 0-6.
Newark 11, Buffalo 10.
*Rochester 5, Baltimore 4.
*—14 innings.

NATIONAL LEAGUE

	Won	Lost	Pct.
Pittsburgh	62	37	.626
New York	58	44	.569
Chicago	57	45	.559
Cincinnati	56	46	.549
Boston	47	51	.480
Brooklyn	47	53	.470
St. Louis	43	57	.430
Philadelphia	30	66	.312

Yesterday's Results

Boston 2, Brooklyn 1.
New York 1, Philadelphia 0.
Chicago 9, Pittsburgh 3.
Cincinnati 3, St. Louis 2.

AMERICAN LEAGUE

	Won	Lost	Pct.
New York	65	33	.663
Cleveland	58	39	.598
Boston	55	41	.573
Washington	53	51	.510
Detroit	49	53	.480
Chicago	42	51	.452
Philadelphia	37	60	.381
St. Louis	34	65	.343

Yesterday's Results

Washington 13, Boston 1.
Cleveland 12-5, Chicago 9-6.
Philadelphia 5-3, New York 4-16.
Only games scheduled.

AMERICAN ASSOCIATION

Yesterday's Results

St. Paul 13, Columbus 1.

Thursday's Results

Indianapolis 5-3, Milwaukee 0-1.
Minnapolis 9, Toledo 5.
Columbus 11, St. Paul 5.

CHIP OFF OLD BLOCK

WOLVERHAMPTON, England — (CP).—This city's English Football League team has signed W. J. Cringan, 20-year-old nephew of W. Gringan, former Scottish international player, for next season.

EXAMINER CLASSIFIED ADS GET QUICK RESULTS FOR ADVERTISERS

HAVE YOUR AD. IN BEFORE ONE O'CLOCK ANY DAY, AND ON SATURDAYS 10 O'CLOCK
WE ARE AT YOUR SERVICE AND WILL GLADLY HELP YOU WRITE YOUR AD. IF NECESSARY

Births
Marriages
In Memoriam
Cards of Thanks.
Deaths

ROYAL ARTHUR LODGE
A.F. & A.M., NO. 523

The brethren are requested to assemble at Comstock's Funeral Home, Sunday, August 14th. at 3:00 o'clock, p.m. for the purpose of attending the funeral of our late Brother David Morden.

James Turnbull, W. M. G. W. Haley, Secretary.

1 **FLORISTS** 1

THE PETERBOROUGH FLORAL CO Flowers Delicately Arranged for All Occasions.
636 Water. 'Phone 1395. Nights 1688J

MONUMENTS

J. PIRIE
Monuments
MARKERS — INSCRIPTIONS
Superior Workmanship
Lower Prices
71 Crescent Street Tel 2892

FUNERAL DIRECTORS

DUFFUS
FUNERAL SERVICE
Phones 1760—1173
Day and Night

PERSONALS

GERTRUDE GROVELLE, 344 McGILL Street. 'Phone 2891 — Finger Waving 25c. End Permanents $1.00. Permanent Waves, $2.00 to $7.00. Ten years' experience.

PERMANENTS $2. UP, END CURLS $1. up. Mrs. Jones 186 Prince. Phone 735M.

'Phone 844. 140 Hunter Street W
WELCH'S BEAUTY SALON
Try us for your next Permanent. Special Oil Permanents, Guaranteed, $2.00 to $7.50. Shampoo and Finger Wave, 40c. Elsie Blears, Mgr. Ten years' experience.

KEEP SMILING
THAT IS WHAT MOVIELAND'S MOST popular Photographer does. He's in town now with his modern high speed movie camera. Watch for him on George St.

WIRE-HAIRED TERRIER PUPPIES Thoroughbred, nicely marked, 6 weeks old. 61 Crescent St.

PRIVATE HOME KINDERGARTENS Pay. We start you. The Canadian Kindergarten Institute, Toronto 10.

HARRY KINGDON ANNOUNCES, THAT having left George Street, he will meet his friends now at Roy Bacon's Barber Shop, 162 Charlotte Street.

Taxis.

FOR BETTER SERVICE
'PHONE 105
CAPITOL TAXI.

PHONE 2350. FOR PRICES ON YOUR trips, anytime, anyplace. We are at your service. Drummond Taxi.

FOR SALE

4 **Miscellaneous** 4

LARGE THREE PIECE WICKER SUITE. Apply 62 Murray St.

CABIN TRAILER, CHEAP. 73 LANSdowne.

ENGLISH PRAM LIKE NEW. APPLY corner Park and King George

FIVE 600 x 21 TIRES. 430 WATER St.

PLAYER PIANO WITH 75 ROLLS. Apply 177 London.

SLIGHTLY USED TIRES AND TUBES. Acme Tire Repair Shop 430 Water St.

FOR SALE

Miscellaneous

BOSTON TERRIERS AND WIRED TERRIERS both sexes. 473 Rogers, Phone 2815W.

LARGE ELECTRIC FAN, CHEAP. Phone 399W.

FIRST CLASS QUARTER CUT OAK dining room suite. 254 London, Phone 1727M.

1931 HARLEY-DAVIDSON MOTORcycle and sidecar, both in good condition, cheap. Phone 381 ring 21.

CHOICE COCKER SPANIEL PUPS 2 months old. Intelligent companion and watch dogs. Priced to sell. Come and see them. E. W. Sargent, Westwood.

GENS C. C. M. BICYCLE. HOAR'S Service Station. Park and Rubidge.

APARTMENT SIZE PIANO WALNUT finish. Bell make perfect condition, one of the best toned pianos you can get. Phone 2284.

ONE USED WASHER $24.50, GUARANteed, terms $1. weekly. Johnstons George at McDonnel

GENTS BICYCLE GOOD CONDITION. Cheap. Phone 873.

LARGE THREE PIECE WICKER SUITE. Apply 62 Murray St.

SINGER SEWING MACHINE. ROUND bobbin, reconditioned $20. Phone 2885.

HARMONY ELECTRIC BELT. PHONE 2901J.

LIVE BAIT INCLUDING MINNOWS AT all times. 44 George St. Phone 2781.

6 **Fuel** 6

HEMLOCK AND PINE SLABS, $2.50 Half-Cord. Dinsdale's. 'Phone 153.

DRY MIXED SLABS $2.50 PER HALF cord, mixed wood $2.25. Also shingles and posts for sale. Bakers Wood Yard. Phone 676

WOOD
DRY SOFT WOOD AND DRY SLABS AND EDGINGS
At $2.00 Per Half-Cord and Up. (Cutting Extra.)
McCARTHY & JOHNSTON
'PHONE 96

7 **Live Stock and Poultry** 7

WORK HORSES AND COLTS. APPLY to D. Hoskin, Merchant, Rockcroft.

1 TEAM, MARE AND GELDING, PRICE the pair, seventy-five dollars also nice grey and several other work horses and colts. Apply D. Hoskin, Merchant, Rockcroft.

30 GOOD YOUNG PIGS. ALLAN OLVER 7th, Concession. Smith.

8 **Real Estate** 8

COTTAGE NEW, 5 ROOMS MODERN, garage, $3,000. Cottage Chemong Park, 8 rooms, screened verandah, lights, $800. 5 acres, Brick house, furnace, hardwood floors, electricity. $2,250. 100 acres close to city, frame house and barn, crop immediate possession. $2,200.
M. STOREY
374½ George Street. 'Phone 939.

THIRTY-ACRE FARM, PART LOT 6 concession 8, Belmont, near Havelock, six-roomed brick house, excellent condition, two-car garage. Thomas Anderson Estate.

200 ACRE FARM NEAR OMEMEE, BEing South half Lot 18, South half of North half of Lot 19 and South half of North half of Lot 20 all in 6th Concession of the Township of Emily. On the south half Lot 18 is frame barn on stone foundation, frame house, driving shed and other buildings. The entire property for sale at $2,000. The property is being sold to settle an Estate. For further particulars and terms apply to The Victoria Trust and Savings Company, Trustee, Lindsay.

FOR RENT OR SALE, 20 ACRES GOOD buildings, 2 miles from city on highway. Nugent and Payne Real estate 187 Charlotte.

WHY PAY RENT WHEN $3,600 TAKES a modern 6 roomed house with hot water furnace, lovely lot. Payments are $500 cash down and $35 per month thereafter, which includes interest at 5%, taxes and insurance. It just takes $20 per month to pay overhead carrying charges so that $15 per month can be applied on principal. this is a fine opportunity. Make an appointment with H. J. McCannan, Phone 46.

FOR SALE

6 **Fuel** 6

FIELD LODGE FARM TWENTY MILES North of Cobourg on South shore of Rice Lake. Three sets of farm buildings, barns, chicken houses, hen houses, concrete stables, electric lights also large house containing about fifteen rooms and eight to ten bedrooms, furnace, hardwood floors on ground floor, splendid view of Rice Lake. Good fishing and hunting location. Must be sold to close out the late Fred Field Estate. Apply C. N. Gordon K. C., Barrister, Peterborough.

NEW MODERN INSULATED BUNGALow. Reid Street. Built-in bath, and shower, oak floors, large living room. $500 down balance as rent. See this today.
A. E. Thompson
Kresge Building Phone 536

TO CLOSE AN ESTATE; 8 ROOM house all conveniences, garage lovely home. 560 Charlotte St., Phone 994 ring 5.

8x **For Sale or Exchange** 8x

WILL EXCHANGE HEAVY WORK horse for year old cattle. Box 103 Bailieboro.

9 **Business Opportunities** 9

LUMBER

IF YOU ARE GOING TO BUILD OR repair, get our prices first. Half million feet in stock. Steel roofing, pipe, fittings. Peterborough Metal, Corner Simcoe and Bethune, Phone 697.

REFRESHMENT BUSINESS, GOOD LOcation. Apply Ed. Border. 304 Townsend St.

WANTED CAPABLE MAN AS PARTNER to supply approximately $300 as part capital in thriving motor-oil business with good equipment. Apply at once to A. W. Nussey 82 McDonnel St.

10 **Used Cars** 10

CHEVROLET SEDAN, GOOD CONDITION, $50 cash. 275 McGill St.

'32 FORD PANEL DELIVERY EXCELlent condition, real bargain for cash. 463 Parnell St.

'29 DURANT SEDAN, NEW TIRES, good motor and paint job. Cash or terms. Apply 303 Bethune St.

'30 ESSEX SEDAN
'28 OLDSMOBILE COUPE
CHRYSLER 60 COACH
Dawson Service Station. Phone 1523.

TO RENT

11 **Miscellaneous** 11

FARM FOR RENT, LOT 25 CONCESsion 11, Smith Township, near Selwyn. Immediate possession for ploughing. Full possession March 1st 1939. N. A. Moore, Box 373 Lakefield.

CABIN TRAILER AND LIGHT OUTboard skiff. 169 Hunter St., East.

CORNER STORES AND DWELLING, 124 Rubidge. Now occupied as shoe repair and hot dog and refreshments. Wm. Langford, 115 Lock St., Phone 3429.

STORE SUITABLE FOR GROCERY, fruit and meat, Central. Apply 326 Rubidge St.

11X **Apartments for Rent** 11X

THREE-ROOMED APARTMENT, FURNished, heated. Adults. Phone 1581J.

SMALL APARTMENT, ALBERT AND Park Sts. Phone R. C. Braund.

3 HEATED HOUSEKEEPING ROOMS Adults. 541 Gilmour St.

DESIRABLE APARTMENT, FURNISHED or unfurnished. Lanes Apartments, 226 Brock.

CHEERFUL 4 ROOMED APARTMENT. Conveniences. Apply 183 Antrim.

FIVE-ROOMED MODERN HEATED apartment. 302 Hunter W. Phone 1805.

APARTMENT HEATED, WEST END. 481 Gilmour, Sept. 1st.

BATHROOM FLAT. 46 ALFRED ST.

11XX **Houses to Rent** 11XX

HOUSE No. 333 RUBIDGE STREET $35.00 per month, hot water heating, possession arranged. 437 George St.

COMFORTABLE BRICK HOUSE. WEST End. 481 Gilmour, Sept. 1st.

TOO LATE TO CLASSIFY - - By Baer

"Pop got it through the Examiner classified ad section for our winter trip."

TO RENT

11XX **Houses to Rent** 11XX

FOR SALE OR TO RENT, SEVEN roomed red brick, two fireplaces, four bedrooms, garage, splendid lot. 558 Gilmour Street. Possession October1. Apply J. E. Patte, 813 Water Street.

12 **Rooms** 12

2 FURNISHED BEDROOMS SUITABLE for gentlemen. 266 Aylmer.

TWO UNFURNISHED ROOMS CENtral. Adults. 45 McDonnel St.

TWO FURNISHED ROOMS, 218 LONdon St.

UNFURNISHED ROOMS, CENTRAL. Adults. 268 Aylmer St.

BRIGHT, FURNISHED AND HEATED, front bed-room, Central. Phone 441.

TWO ROOMS GROUND FLOOD, QUIET couple. Phone 830.

FOUR UNFURNISHED ROOMS, HEATed, sun-room. Available Sept. 15. Phone 2295W.

ONE LARGE BED SITTING ROOM. Central. Phone 1149F.

12X **Summer Cottages** 12X

COTTAGE ON CHEMONG LAKE, FURNished. Phone 992 ring 12.

COTTAGE, CHEMONG PARK, 4 BEDrooms, garage. Phone 1415.

COTTAGE TO RENT ON CHEMONG Lake Aug. 14 - 27. Phone 992 ring 21.

WANTED

15 **Miscellaneous** 15

ENSILAGE CUTTER, USED, IN GOOD condition, give particulars to Box 114 Examiner.

LIVE POULTRY, AND FEATHERS. Special Prices August Only. 'Phone 3475W.

LIVE POULTRY — SPECIAL PRICE 694W. 342 Stewart. M. Katz.

USED FURNITURE AND STOVES. Phone 1334J.

WANTED AT ONCE, ELECTRIC ICE cream cabinet, 2 or 3 holes. Phone 2240F.

COOK STOVES WANTED ANY CONdition. Phone 2680M.

YOUNG GIRL ATTENDING BUSINESS College wants to work for board in private home. Phone 3296.

DAIRY EQUIPMENT PASTEURIER, filler and pumps, etc. Write Box 121 Examiner.

CALVES FOR VEALING, WHITE, INdian River.

CHUB MINNOWS WANTED, ANY amount, tonight. 328 Charlotte St.

4 ROOMED HEATED APARTMENT, South End. Box 81 Examiner.

WOOD TO SAW. PHONE 777.

17-Help Wanted. Male or Female-17

WE HAVE HELPED HUNDREDS TO obtain positions as Letter Carriers, Postal Clerks, Customs Examiners, Clerks, and Stenographers, etc., and can help you. Write us for proof and free information. M C C Schools, Ltd., Toronto 10, Oldest in Canada.

18 **Help Wanted Female** 18

GIRL FOR GENERAL HOUSEWORK, family of three adults. Write Drawer 65 Millbrook.

EXPERIENCE GIRL OR WOMAN GENeral housework. Three adults. Apply Mrs. H. C. Martin, Sterling, Ont.

19 **Help Wanted Male** 19

SALESMEN WANTED TO SELL THE Babylon Course in Financial Success. Low-priced. Everyone a prospect. Liberal Commission. Institution of Financial Education Limited, 330 Bay St., Toronto.

RELIABLE MAN TAKE CARE STORE route. Distribute, collect. New Products. No Selling. Earn excellent weekly income. B. and W. Nut Co., St. Paul, Minn.

PERMANENT WORK FOR INTELLIgent man, who can start at once, car an advantage, collection and service work, prefer man who has had selling experience, must be honest and non drinker, good earnings and future to men selected, one opening locally, one Cobourg. Write Box 125 Examiner.

19X **Agents Wanted** 19X

WEEKLY INCOME — SELL PROVEN quality Red Tag Nursery Stock. Thirteen Hundred varieties. Full or part time. Excellent samples. Real sales help. Dominion Nurseries, Montreal

WANTED

Agents Wanted

CHRISTMAS CARDS: SEND FOR CELEbrated "Royal" series Personal and Boxed assortments. Sample book entirely free. Increased values and extra free cards for early orders. Personal Cards, $1 dozen up. Big Commissions and Premiums. Experience or capital unnecessary. Orders despatched within 24 hours of receipt. Published over 24 years. Royal Publishing Co; P. O. Box 1500. Montreal.

20 **Employment Wanted** 20

CAPABLE YOUNG WOMAN WANTS position at booth during Exhibition. Apply to Box 124 Examiner.

CANADIAN LEGION HAVE LISTS OF Competent Returned Men to Fill Temporary or Permanent Positions Give the ex-Soldier a chance to work for you 'Phone 141

COUNTRY GIRL DESIRES HOUSEwork. Write Box 103, Examiner.

21 **Boarders Wanted** 21

BOARDERS. PHONE 2608

WANTED 2 BOARDERS TO SHARE large double bedroom, $5.00 weekly. 523 Rogers St.

BED-SITTING ROOM OR FOR ROOMers. Phone 169J.

ROOM AND BOARD. 356 Stewart St.

WHO CAN DO IT

22f **Miscellaneous** 22f

DUSTLESS FLOOR SANDING. J. H. Vance. 773 Aylmer. 'Phone 1292.

CHIMNEY STACKS REBUILT, BUILT, repaired, reasonable prices. Phone 2844F.

TONY PEPE
Ladies and Gentlemen
WE REMODEL
IN THE LATEST STYLES
CUSTOM TAILOR
179 Charlotte Street. Tel 753

Electric and Oxy-Acetylene WELDING
General Machine Work.
GOODWIN
MACHINE TOOL COMPANY
'Phone 2593. 298 Edinburgh Street

23 **Auto Repairs and Accessories** 23

COAL OIL, 16c. Gasoline 14c (TAX Extra). Car and Tire Repair. Auto Parts and Accessories. Dawson Service Station. 'Phone 1523.

28 **Moving and Storage** 28

M. RAWLINSON, Limited
Established 53 Years.
Long Distance Moving and First-class Warehouse for Storing Household Effects.
610 YONGE STREET, Toronto
Telephone Kingsdale 3126.

34 **Radio Service** 34

1939 PHILCO
CAR RADIOS
$39.95.
BROWN'S RADIO SERVICE
347 GEORGE STREET.

PROFESSIONAL

41 **Accountant** 41

EDWARD HUMPAGE — Chartered Accountant. Auditor. 419 George Street

44 **Lawyers** 44

EMMETT F. SHEEHY — Bonded Attorney. Loans. 397 George Street.

PECK, KERR & McELDERRY — Barristers and Solicitors, 415 Water Street Peterborough. Telephone 1950. E. A. Peck, K.C. F. D. Kerr, K.C. V. J. McElderry K.C

GON. G. N. GORDON, K.C. W. B. GORDON — Law Offices, 395-397 George Street. Appointment by Telephone. 3300 and 3301.

JACOB LOW — Barrister, Solicitor Notary Public. Money to Loan on First Mortgages 219 Hunter Street West. Peterborough, Ont. Phone 2244. Nights and Holidays 1047.

ALEXANDER L. ELLIOTT, K.C., M.P.P. —Barrister, Etc. Money to Loan. Interviews by Appointment. Telephone 3. Office: 355 George Street, Kresge Building, Peterborough.

PROFESSIONAL

Lawyers

W. B. PHILP — Barrister, Solicitor Notary Public. 385 Water Street 'Phone 602

47 **Mineral Fume Baths** 47

MINERAL FUME BATHS. DE-TOXIFY AND RE-VITALIZE NATURE'S WAY. 'PHONE 3157, PETERBOROUGH 220 BROCK STREET.

MONEY TO LOAN

HOUSEHOLD
LOANS
WITHOUT ENDORSERS
Rates authorized by special Act of Dominion Parliament.
Loans $50 to $500. No credit enquiries of friends or relatives. Immediate service on all applications. 12 months to repay. To apply: 'Phone or visit office
"Doctor of Family Finances"
Central Finance
CORPORATION
Second Floor, KRESGE BUILDING
355 GEORGE STREET
TELEPHONE 1703, PETERBOROUGH
Loans Made in Nearby Towns.
Tune in CFRB, 6-6.15 p.m. Daily.
Offices in ten Ontario cities.

MORTGAGE LOANS, 5½%. APPLY TO G. N. Gordon, K.C., and W. B. Gordon

READY CASH

AT some time or other we all feel the need of ready cash. Isn't it great to know just where you can put your hands on it—when you want it? We lend you cash on the security of your car. No friends needed to endorse your note—a strictly confidential loan which you pay back in convenient monthly instalments. New lower rates—quick, courteous service from Canada's largest automobile loan and refinance company. Drop in and see us.

DIXON & HURLEY
Peterborough, Ontario
391 Water Street. Tel. 498J.
Representing
Campbell Auto Finance Company, Ltd.
ACCOUNTS ANYWHERE IN ONTARIO

MONEY TO LOAN.

On First Mortgage on Improved City Property at Current Rates of Interest.

Apply: The Toronto Savings and Loan Company, 437 George Street, Peterborough.

49 **NOTICES** 49

REPAIRS, ALTERATIONS — SAVE Money on Materials for Repairs, Alterations, and New Work. Halliday's Anniversary Sale offers many Bargains in Roofing, Wallboard, Doors, Windows, Flooring, Paints, Plumbing Materials. Monthly payments if desired. 'Phone 1086 for Free Circular—Local Sales Representative, Wm. J. Bull, 539 Downie.

Tenders Wanted

TENDERS WILL BE RECEIVED UP until 31st. day of August 1939 for sale of. 100 acre farm, North half, lot 6, 1st. Concession of Smith. Write Box 131 Examiner.

Notice to Creditors

IN THE MATTER OF THE ESTATE OF ELIZABETH FENNELLY, LATE OF THE CITY OF PETERBOROUGH, IN THE COUNTY OF PETERBOROUGH, MARRIED WOMAN, DECEASED.

All persons having claims against the estate of the said Elizabeth Fennely, who died on or about the 10th day of January, 1938, at the said City of Peterborough, are hereby notified to send to the undersigned, the solicitor for the administrator of the estate of the said deceased, on or before the 10th day of September, A.D. 1938, full particulars of their claims duly verified by affidavit or statutory declaration. Immediately after the last mentioned date the assets of the estate of the said deceased will be distributed among the parties entitled thereto, having regard only to the claims of which the administrator shall than have notice.

Dated at Peterborough this 12th day of August, A.D. 1938.

JOHN R. CORKERY,
414 WATER STREET,
PETERBOROUGH, ONTARIO.
SOLICITOR FOR THE ADMINISTRATOR.

Havelock Cuts Two Mills Off Tax Rate

(Examiner Correspondence.)

HAVELOCK, Aug. 13.—A reduction of two mills in Havelock's tax rate for 1938 was made at the August meeting of the village council, when the rate was struck at 46 mills. With the provincial subsidy of one mill deducted from this, the actual rate will be 45 mills, the lowest to Havelock taxpayers since 1930.

Distribution of the rate is as follows: Village debenture, 5.74; county rate, 8.52; street lights, 3.97; Board of Health, .52; park board, .50; direct relief, 1.25; public school, 10.03; high school, 8.00; village rate, 7.47.

Public school requisition was for $3,880.00 and the High School for $3,100.00. This is a reduction of 1.79 mills from that of 1937.

The tax roll for 1937 was acepted by the council and returned to the village treasurer, H. B. Puffer, clerk and treasurer, was again appointed tax collector for the 1938 roll.

Village constable Akins was instructed to notify all threshing outfits that unless they remove all lugs from drive wheels, that they must not travel on George street through the village.

Groups Taboo

The constable was also instructed to disallow the gathering of groups on the vilage streets, on Tuesday and Saturday evenings, when they are a hindrance to the shopping public.

The following accounts were passed and ordered paid on motion of councillors Wilde and Chiles.

General accounts: W. J. Akins, salary and phone, $53.27; Bummer Mond Co., calcium, $442.70; J. A. C. Allan & Co., cement for walks, $121.81; R. A. Buchanan, nauling rock dust, $3.00; Bank of Toronto, hydro town hall, $16.47; Harry Watson, tire and repairs to spreader, $1.40; H. W. Krantz, steel hall door and street signs, $3.75; A. Russell, cartage rock for streets, $22.00; H. B. Puffer, phone and box rent, $4.76; pay sheet No. 10, $19.25; pay sheet No. 11, $19.39; Dr. D. J. Holdcroft, indigent account, $18.75.

Relief accounts amounting to $14.09 were passed for payment, this being the lowest amount for relief, for one month, during the past four years.

The council adjourned to meet on September 12th or the call of the Reeve.

Telegrapher Moved

A member of the telegraphic staff at the local C.P.R. station for the past twenty-five years, J. H. Moore, has been transferred to Hanover, where he has already taken over his duties as station agent at that point. His family expect to join him there shortly.

Mr. Moore at the time of his transfer was enjoying his second term as president of the Havelock C.P.R. Recreation Club in which he has been a very active member since its inauguration eleven years ago. He was secretary of the organization for a period of five years.

The presentation of a very beautiful silver tea servce was made to Mrs. Moore by ladies of "Our Lady of Mount Carmel" Catholic church at a tea in her honor at the home of Mrs. Arthur Crooke.

The table was very prettily set with lace cloth, pink candles, and a bowl of larkspur. Tea was poured by Mrs. Frank Voyer, who was assisted by Mrs. D. R. Brennan, and Miss Monica Crooke.

The address was read by Mrs. A. Crooke, and the presentation made by Mrs. Peter McCann. Father C. J. Carrol, parish priest, of Norwood was present during the afternoon.

11th C.P.R. Picnic

Eleventh annual picnic of the Havelock C.P.R. Recreation Club will be held next Wednesday, Aug. 17, to Riverdale Park, Toronto. A reunion of all pensioned and veteran employees of the C.P.R. connected with this point is expected to be a feature of the day.

The picnic for the past two years had been held at Bobcaygeon, but through the courtesy of high railway officials, Riverdale Park was selected as the spot to hold the popular event this summer.

The special train will leave Havelock at 7 a.m. making all intermediate stops and arrive at Toronto at 10.05 a.m., standard time. Returning train will leave park at 6.30 p.m. E.S.T.

Notice to Creditors

All Persons having any CLAIMS against TERESA HAMILTON, late of the City of Peterborough, in the County of Peterborough, Widow, Deceased, who died on or about the Sixth Day of May, A.D. 1938, are hereby notified to send their names and addresses and full particulars of their Claims, duly verified by affidavit, to Messrs. Peck, Kerr & McElderry, 415 Water Street, Peterborough, Ontario, Solicitors for the Executor of the said Deceased, on or before the 17th Day of August, 1938, after which last named date the said Executor will proceed to distribute the Assets of the Estate among the parties entitled thereto, having regard only to the Claims of which he shall then have had notice.

DATED at Peterborough, this 20th Day of July, 1938.
PECK, KERR & McELDERRY,
415 Water Street, Peterborough, Ont.,
Solicitor for ROBERT TEDFORD,
Executor.

50 **AUCTION SALES** 50

FOR A SUCCESSFUL AUCTION — J. H. MILES Auctioneer Valuator Tel 1477

AUCTION SALE SATURDAY AUGUST 20th. at 1 o'clock. 20 head of horses and colts at Paper Mills Barns, Campbellford. Oscar C. Morgan Auctioneer.

HOME IMPROVEMENT

Plumbing and Heating
FOR EXPERT PLUMBING AND HEATING REPAIRS & CONTRACTS
SEE J. L. P. SMITH - 372 WATER ST

FOR CEMENT WORK
'PHONE HOWARD ROSE 2312J
FREE ESTIMATES.

Electrical.

FOR SALE:
Leonard REFRIGERATORS
THE BIGGEST BARGAIN IN REFRIGERATORS TO-DAY.
GRANT & LOUCKS CO. Ltd.
'PHONE 798. 418 GEORGE STREET

The Examiner
CLASSIFIED
ADVERTISING RATES

Cash Rate:

1 Cent per Word or Figure per Insertion, Minimum Charge ... 25c

Charge Rate:

2 Cents per Word or Figure per Insertion, Minimum Charge ... 35c

Box Numbers:

One or more Consecutive Insertions ... 10c

Coming Events:

Per Word per Insertion ... 2½c
Minimum Charge ... 50c

Special Announcements:

Birth Announcements	50c
Engagement Announcements	50c
Marriage Announcements	50c
Death Notices	50c
Card of Thanks (up to 1 inch)	50c
In Memoriam (up to 2 inches)	75c
Over 2 inches (per inch extra)	50c

Legal, Municipal, Government, Auction Sales:

First Insertion, per agate line ... 12c
Repeat Insertions ... 6c

'PHONE 1600:

SCOTT'S SCRAP BOOK —By R. J. Scott

OUR BOARDING HOUSE —with Major Hoople

The Crossword Puzzle

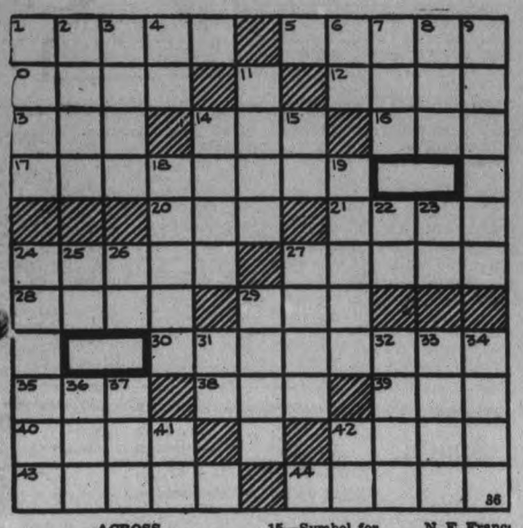

ACROSS

1—A jester
5—Tiny
10—Level
12—A tune
13—Twilled fabric
14—The ocean
16—Encountered
17—Chivalrous
20—Possesses
21—Malarial fever
24—A billiard shot
27—Disdain
28—Hastens
29—Exclamation of disgust
30—Places where dramas are enacted
35—Annoy by faultfinding
38—Ever (contracted)
39—Pass between adjacent mountain peaks
40—Brag
42—Either of the two Bears (Astron.)
43—A glowing fragment of coal
44—The case of a pie
15—Symbol for aluminum
18—A spook
19—Small pleasure boat
22—Depart
23—Symbol for uranium
24—Opportunity
25—Three-toed sloth
26—Second note of the scale
27—A river in N. E. France
29—A source of sugar
31—Pronoun
32—The color beige
33—Man's name
34—A lath
36—A weapon
37—A mass
41—Plural of I
42—Biblical city on the Euphrates rive

DOWN

1—A sharp, suddenly arrested pull
2—Baking chamber
3—Military cap
4—Letter N
6—Symbol for masurium
7—An upper limb
8—Falsehood
9—A kind of brass-like alloy
11—Spurts
14—Feign

Answer to previous puzzle

C	O	I	L		A	W	A	R	D	S
A	N	N		E	M		S	O	R	E
E	S		D	R	A	G		T	E	N
S	E	W		A	Z	A	N		A	D
A	T	O	P		E	M	E	N	D	
R		R	E	D		E	T	A		S
	S	K	E	I	N		S	P	O	T
A	H		L	E	A	P		E	V	E
R	I	G		D	R	I	P		A	A
A	F	E	R		E	N		E	L	M
S	T	E	A	L	S		P	A	S	S

Copr. 1938. King Features Syndicate, Inc.

BARCLAY ON BRIDGE

WRITTEN FOR THE EXAMINER
By SHEPARD BARCLAY
"The Authority on Authorities"

TWO FOR ONE CHEAP

THERE ARE times when it is cheap insurance to have your side use up two good cards on a trick. One of these comes when you overtake your partner's high lead in order to launch a defensive plan which is clearly visible to you but out of sight of him. Among such plans are those whereby you can set up a defensive ruff for yourself by leading a singleton back to him.

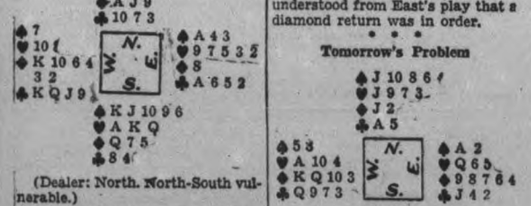

(Dealer: North. North-South vulnerable.)

Both North and East passed on this deal and South started the bidding with 1-Spade, which West overcalled with 2-Diamonds. When North put in a bid of 2-Spades, South took the contract to 4-Spades.

The club K was West's opening attack and when the trick held he followed with two more rounds of the suit, the last of which South ruffed. The trump A was next knocked out and declarer was able to take the remainder of the tricks.

A little foresight by East could have set the contract. He held the trump A and was bound to get in early. He should have overtaken West's original lead with his A and laid down his singleton diamond. Then when the first spade was led, he could have gone in with the A and put West in the lead with a club. West would certainly have understood from East's play that a diamond return was in order.

* * *

Tomorrow's Problem

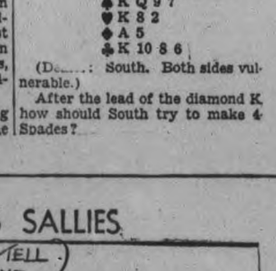

(Dealer: South. Both sides vulnerable.)

After the lead of the diamond K, how should South try to make 4-Spades?

SALLY'S SALLIES

Almost any woman can keep a secret—in circulation.

"WINDIER" THAN CHICAGO

Weather statistics show that 19 large American communities are "windier" than Chicago, earned the "Windy City."

GOING UP TO SERVICES

Several congregations in New York City have to take elevators to attend services on Sunday, since the churches are located to sky-

DONALD DUCK — By Walt Disney

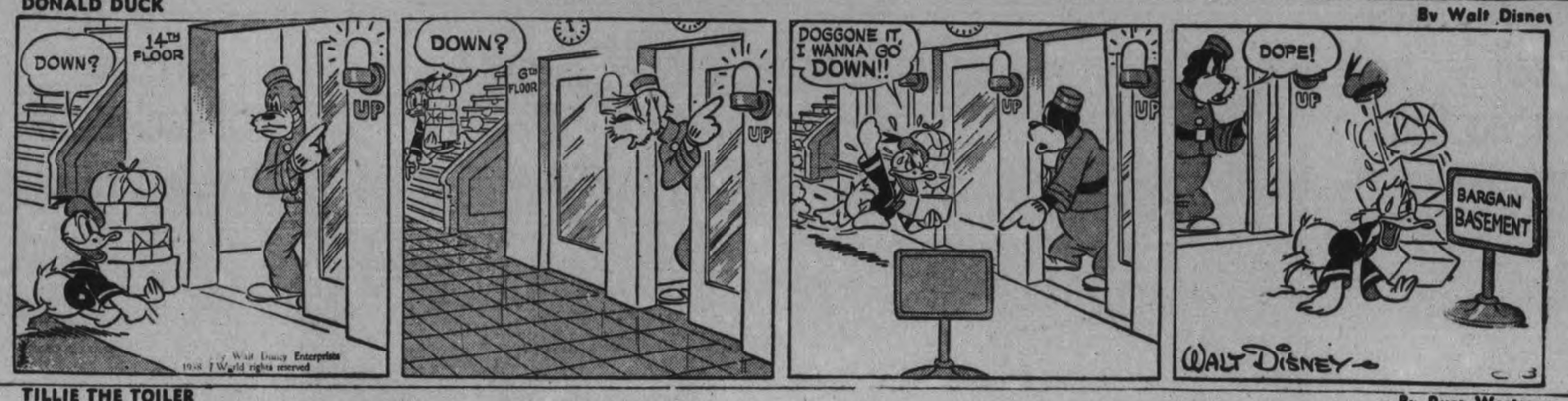

TILLIE THE TOILER — —By Russ Westover

HENRY — —By Carl Anderson

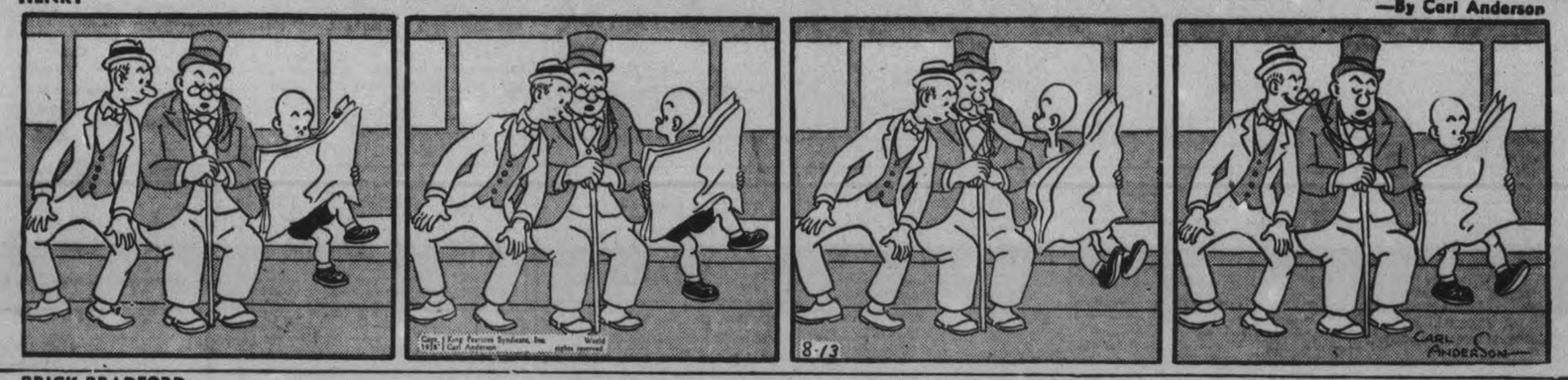

BRICK BRADFORD — —By William Ritt and Clarence Gray

MUGGS AND SKEETER — —By Wally Bishop

BRINGING UP FATHER — —By George McManus

THE GUMPS

Limits Are Fixed For Fall Duck Shooting

OTTAWA, Aug. 13.—(CP).—Districts throughout Canada have been assigned varying dates this year for the shooting of migratory birds, in regulations issued yesterday by Resources Minister T. A. Crerar. The number of birds that may be bagged are designated, and certain other regulations are continued.

In all districts the daily limit for wild ducks is 12, and for geese 5; but the season's total is variable. In some places this is fixed at 100 ducks and 25 geese, in others at 150 ducks and 20 geese.

In the five Eastern Provinces — Ontario, Quebec, New Brunswick, Nova Scotia and Prince Edawrd Island — the shooting of Black Brants is prohibited.

Everywhere the prohibition upon using bait and live decoys continues.

In general, the regulations follow the principles adopted two years ago, which were made more restrictive than formerly in order to meet serious depletion of waterfoul occasioned by the drought in Western Canada, as well as by overshooting.

A summary of the regulations governing Ontario follows:

North and west of a line commencing at the southwest angle of Bruce County; thence in a general easterly direction along the southerly boundaries of Bruce and Grey Counties to the southwest angle of Nottawasaga Township in the County of Simcoe, along the south boundaries of Nottawasaga, Sunnidale, Vespra Townships to the line of mean high water of Lake Simcoe, along the said line of mean high water on the south side of Lake Simcoe to the northwest angle of Brock Township in the County of Ontario, and along the north boundary of Brock Township to the centre of King's Hghway No. 12; thence southerly along the centre line of the said highway to the centre line of the right-of-way of the C.P.R. in the vicinity of Myrtle; thence in a general easterly direction along the said centre line to Peterborough, along the centre line of King's Highway No. 7 to the west boundary of Lanark County to the line of mean high water on the north side of Rideau Lake, and along the line of mean high water on the north side of Rideau Lake and Rideau River to a point opposite the northeast angle of Grenville County; thence southerly along the east boundary of Grenville County to the northwest angle of Dundas County; thence easterly along the northerly boundaries of Dundas, Stormont and Glengarry Counties to the Interprovincial boundary; the open season for ducks, geese (other than Brant), and Wilson's Snipe, will be from Sept. 15 to Nov. 15.

South of Line Oct. 1

In that part of the Province of Ontario lying south of the line defined in the preceding paragraph, the open season for ducks, geese and Wilson's Snipe will be from Oct. 1 to Nov. 30, except that in Essex, Kent and Elgin the open season for geese (other than Brant) shall be from Oct. 15 to Dec. 15, both dates inclusive.

The open season for woodcock will be from Sept. 15 to Nov. 30.

Bag limits:

Ducks (exclusive of Mergansers), 12 in any day; geese, (other than Brant), 5 in any day; Rails, Coots and Gallinules, 25 in any day in the aggregate; Wilson's or Jacksnipe, 25 in any day; woodcock, 8 in any day; and not more than 125 woodcock and 150 ducks (exclusive of Mergansers) and 50 geese (other than Brant) in one season.

In all provinces the use of automatic (auto-loading) swivel, or machine guns, or battery, or any gun larger than No. 10 gauge of silencers is prohibited, and the use of any airplane, power-boat, sailboat, sunken punt, live birds as decoys, night light and shooting from any vehicle drawn by a draught animal or motor vehicle is forbidden. The hunting of migratory game birds on areas baited with grain or other artificial food is prohibited.

The shooting of migratory game birds earlier than one hour before sunrise or later than one hour after sunset is prohibited.

The penalty for violation of the migratory bird laws is a fine of not more than $300 and not less than $10, or imprisonment for a term not exceeding six months, or both fine and imprisonment.

Rubinoff Recovering

Showing plainly the effects of the serious illness which followed an appendicitis operation last May. Dave Rubinoff, famous violinist, is shown in bed at a Detroit hospital. Though sitting up for the first time in months, he already has his violin with him and is planning new arrangements for for his orchestra.

13 On One Stem

SARNIA, Ont., Aug. 13—(CP).—If Josephus Harris could raise a crop of tomato plants like a plant he is showing here, he would be a rich man. The freak plant bears 13 good sized tomatoes on one stem.

Canadian Army Practises For War Gam es At Camp Borden

War games, favorite pastime of most European nations, finally reach Canada with units from every section of the Dominion gathered at Camp Borden to demonstrate the progress that has been made in equipping the country's fighting forces. There is no suggestion that the manoeuvres will match anything that more militant nations put on—in fact most of the equipment with which the units are supplied is admittedly near-obsolete. In the meantime the troops go through their practice routine; the tanks go up and the trees go down, LEFT. Typical of the small, light and gunless tanks predominant at the camp is the one at RIGHT which shows, nevertheless, it can negotiate rough ground. First aid is not forgotten and the unit below demonstrates field rescue on the "war-scarred" Camp Borden terrain. The actual exercises begin on August 29.

Centreville W.M.S. 'Travels' To Formosa

(Examiner Correspondence.)

CENTREVILLE, Aug. 13. — On Wednesday night Mrs. Clifford Hall was hostess to the Women's Missionary Society of Centreville Presbyterian church. There was a good attendance. The vice-president, Mrs. George Bonner, presided. Following the hymn and prayer by Rev. D. A. McKenzie, Mrs. Roy Greer read the Scripture lesson.

The society decided to hold the Thank offering meeting in September, and to extend an invitation to W.M.S. of Grace church, Millbrook, and also to Bensfort United church society to attend.

A delightful duet was rendered by Misses Allie Berry and Gwen Hutchinson.

A special feature of the meeting was an interesting and instructive missoinary address by Mrs. (Rev.) D. T. Marshall, who was engaged in missionary work in the island of Formosa for nineteen years. She gave a very illuminating account of the conditions there and the progress of the gospel.

Her two children, a boy and girl, attired in Japanees costume, sang three hymns in the Chinese language. A vote of thanks was given to Mrs. Marshall and also to the hostess.

Refreshments were served and all enjoyed a pleasant social hour.

Miss Jessie Deyell is spending her holidays at the Kawartha lakes.

Miss Agnes Stewart of Denver, Colorado, is visiting at the home of her cousin, Mr. Harold Tate.

Miss Myrtle McKeown of Peterborough, spent the week-end with Mr. and Mrs. O. B. Johnson.

Rev. D. A. McKenzie has returned from an extensive motor trip through Scotland and England.

Miss Edith Deyell, B.A., is holidaying at the home of her father, Mr. Robert Deyell.

Mr. and Mrs. Roy McLaren of Warkworth, are visiting at the home of Mrs. George Berry.

Miss Bernice Falls has returned from visiting her sister at Keene.

Mr. and Mrs. T. McCamus were guests of Mr. and Mrs. J. C. McRoberts this week .

Miss Mary Greer of Millbrook is visiting Mr. and Mrs. Roy Greer.

The Examiner BULLETIN BOARD

Monday, October 10, has been set apart as Thanksgiving Day, a proclamation in The Canada Gazette fixing that date for the holiday.

Hon. T. A. Crerar, Federal Minister of Mines and Resources, who has been in hospital since Monday at The Pas, Man., suffering from dysentery, has been discharged.

Northern Ontaria in the vicinity of Port Arthur and Fort William leads in the number of infantile paralysis cases reported for the year with 25 cases.

The Australian Government has banned 48 publications, mostly printed in the United States. The magazines are nearly all of the "confession" and detective type.

Inspector Discharged.

Inspector E. D. L. Hammond of the Provincial Police was acquitted in Toronto Police Court yesterday on a charge of reckless driving arising out af an accident.

W. S. Bomby of Toronto has been elected president of the Provincial Council of the British Imperial Comrades' Association.

Ontario's crop of fall wheat will amount to about 20,036,000 bushels, the largest crop since 1926, the Ontario Department of Agriculture estimated.

So far this year there have been nine deaths in Toronto due to alcohol, according to Dr. Smirlie Lawson, chief coroner.

Off for Africa.

The Duke and Duchess of Gloucester left Hendon Airport in a special plane yesterday for a holiday in Kenya colony, East Africa.

Roderick McKiggan, 89, one of the oldest businessmen in Woodstock died yesterday. For many years he conducted a hardware and tinsmith business.

Bernard Hershman of Hamilton was rescued by three Toronto youths when his car took fire on the highway near Burlington Beach.

Gerald Fitzgerald was fined $20 in York County Police Court for driving through an intersection of Thornhill at 70 miles an hour.

Flown to Hospital.

From Kirkland Lake yesterday a plane carried 12-year-old Sydney Levine to Toronto for hospital treatment. The boy was suffering from complications following appendicitis.

At Norwich, N.Y., George Follett, a 67-year-old farmer, died from injuries sustained when he was attacked by a stallion at the county fair.

A report from Nelson B.C., states that forest fires have reached dangerous proportions in West Kootenay and boundary districts.

For neglecting to pay Dominion government sales tax, Morris Zaretsky of Toronto was fined $362.77 in police court.

The First House?

AYLMER, Ont., Aug. 13—(CP).—Royal Ontario museum archeologists studied a find today on the John Pound farm north-east of Aylmer convinced they had discovered the earliest house built in Ontario.

The searchers believe they have found a long-house of the Iroquoian type, constructed of saplings and bark with a timber floor. They said no other house has been found in Ontario built before 1600.

The only indication so far of the find, black marks in the soil were found about a foot below the surface and are about 40 feet long and at least 80 feet wide.

Learning Farming

LIVERPOOL, Aug. 13—(CP Cable)—Twenty-eight boys and girls sailed in the liner Duchess of York yesterday for the Prince of Wales farm school at Duncan, B. C.

Remand Farmer Week For Beating Up Wife

ORANGEVILLE, Ont., Aug. 13 (CP)—William Thomson, Mono township was remanded in custody for a week for sentence by Magistrate W. F. Woodliffe when he was found guilty on a charge of assault occasioning bodily narm to his wife.

Mrs. Thompson testified her husband had come home intoxicated and struck her for letting their son go to a neighbor's. Mrs. Henry Gadke testified that Mrs. Thompson had bruises on her arms and lumps on the back of her head the following day.

Thompson said he only set his wife down in a chair when she flew into a rage. He denied his wife's charges that he hadn't been supporting their family of four children.

Russell McKibbon told the court Thompson and his wife had been quarrelling as he entered the house. He agreed with Crown Attorney Evans that accused had been drinking, but added Thompson was far from drunk.

Studying Birds

GLASGOW, Scotland, Aug. 13.—(CP).—A family of three, including a 10-year-old boy, will spend the next five months on an unhabited island 30 miles north of Scotland.

A vest-pocket edition of the storied Swiss family Robinson, 35-year-old Dr. F. Fraser Darling, noted biologist, his wife and their son will remain on the island until Christmas, studying bird migration. Then, they hope, a ship will be able to reach them to take them off.

Zippered Hot Dogs

Zippered weiners are the latest milestone on the march of progress. As demonstrated by this young lady at Cleveland, Ohio, the new arrangement enables "hot-dog" lovers to enjoy the succulent interior without having to gnaw through skin envelopes. The zipper, when pulled down, strips off the skin of the weiner. Now if zippers can only be attached to bananas, everyone will be happy—maybe!

Shelley Favors Vote Issue Of Padlock Law

TORONTO, Aug. 13 (CP).—New Toronto's so-called padlock by-law was before the people of that suburban municipality today as a possible election issue after Councillor J. V. Shelley challenged his fellow-councillors to resign and face an election on the question.

Shelley who framed the bylaw, flung his challenge when invited to speak last night at a meeting called by the West York branch of the Co-operative Commonwealth Federation to oppose the by-law. The C.C.F. had planned to test legality of the bylaw with the meeting, but a stormy session of New Toronto council Thursday granted the C.C.F. a permit.

M. J. Coldwell, national chairman of the C.C.F. and C.C.F. member from Rosetown-Biggar, Sask. was one of seven C.C.F. or trades union speakers who attacked the by-law as restricting freedom of speech and fredom of the press.

"I am always ready to transgress the laws that transgress the laws of the people," said John Mitchell, president of the Ontario section of the C.C.F.

Mr. Shelley, when he spoke at the invitation of the chairman, said other members of the council who had voted against giving the C.C.F. a permit "got cold feet" but he was not prepared to throw up the sponge.

Challenges Council

He said he had offered his resignation to Mayor Jackson yesterday when the meeting permit was finally granted and challenged Mayor Jackson and the rest of the council "to go to the people on that issue."

"If the people of New Toronto want the bylaw, all right," Shelley said. "If they don't let them kick us to hell out of council."

Shelley said he supported the by-law, which bans public meetings unless a permit has been granted, because "certain people tried to stir up industrial strife in New Toronto."

Attorney-General Gordon Conant yesterday said he "was not entirely sure the bylaw is entirely legal and proper within the Municipal Act." He advised he did not think a drastic enforcement of the by-law should be attempted until the bylaw had been tested in the courts.

Heavy Edition

SARNIA, Ont., Aug. 13—(CP).—When the Sarnia daily newspaper published a special edition in honor of the Port Huron-Point Edward blue water international bridge, carrier boys had a big problem on their hands. Each copy of the paper, largest ever published in Lambton county, weighed 1½ pounds.

MARMORA

Messrs. H. M. Hutchison and R. Golthorpe, of Huntsville, were guests at the Royal Hotel on Wednesday.

Bert Kouri and Eugene Reynolds, local musicians, will again be heard on Ken Soble's amateur program on Sunday. The program on which they appear is the semi-final. The winner of next Sunday's program is eligible to appear on the final program, the grand prize for which is a free trip to England and France.

Mrs. Ossie Bagg and daughter Margaret and sisters, Misses Tibbie Watt and Helen Watt, Reg. N., of Toronto, are visiting Mrs. J. R. Bagg at Crowe Lake for a week.

Mr. asd Mrs. Victor Powers and two daughters, of Detroit, and Mrs. T. P. Powers, of Hamilton, visited Mr. and Mrs. Archie Jones recently.

Mr. F. Paquet underwent an operatiin in Hotel Dieu Hospital, Kingston, on Wednesday.

Miss Audrey Robinson is vacationing in Williamsburg.

Miss Marion White of Toronto, is a guest of Mrs. William Gowley.

Round Trip BARGAIN FARES
AUGUST 19 - 20 - 21
FROM PETERBOROUGH
TO
TORONTO 1.95 HAMILTON 2.90 BUFFALO 4.65
Galt $3.40, Chatham $6.45, London $4.80
Owen Sound $4.95, Sudbury $8.35, Welland $3.90 and other destinations
Obtain full information from your local Agent regarding Train Schedules and Limits. Ask For Handbill.
T. G. M. JAMIESON, 343 George Street — Phone 18 and 177
Canadian Pacific

THE CANADIAN DEPARTMENT STORES LIMITED
C.D.S. SATURDAY & MONDAY
STORE HOURS—9 a.m. to 5.30 p.m.; Wednesday, 12.30 noon; Saturday, 9 a.m. to 9.30 p.m. Phone 3000

"CHARMETTE" Permanent Wave Set
Economically Applied At Home
Now, for as little as the price of this set, you can treat yourself to a "permanent" wave in your own home! No electricity, no heat required. Simply follow instructions included in each kit.
For 25 Curls, Set .49
For 50 Curls, Set .89
Notion Dept., Main Floor

Clearance of Reg. 3.98 Cotton Voile Dresses
SPECIAL, EACH 2.98
Benefit by the reduction on these popular style frocks! Tailored styles with Peter Pan collar and cuffs or V-neck with cotton organdy trim. Colors wine, brown, navy and black. Sizes in group 14 to 20 and 20½ to 52½. Special, each 2.93
—2nd Floor, C.D.S.

EXTRA! LINEN TEA TOWELS
Don't miss a chance like this to stock up on Tea Towels at a real saving! Of fine quality linen with various colored borders. Size about 18 x 31 inches. Extra special Saturday and Monday ..... 5 for $1
—2nd Floor, C.D.S.

Items of Household Interest
SANDWICH BOXES
Of tin, colored in blue, red, green or ivory, with hinged lid. Size about 5¼ x 3¼ x 7½ inches. Each ..... .15
EARTHENWARE CASSEROLES
Attractive as well as practical for cooking and serving. Size 7½ x 3¾ deep, ovenproof. In green and deep red. Each .. 69c
EARTHENWARE CELERY TRAYS
Attractive, all white celery trays in leaf design. Extra special, each 15c
—Basement, C.D.S.

EXTRA SPECIAL! "FlexOsteels" Corsets
SPECIAL, EACH 1.89
Slimming lines can be achieved with this excellent garment — and the special price makes it doubly attractive. Back lace style of sturdy, peach colored, rayon brocaded cotton. Firm, yet flexible, with bones that bend with the body. Sizes 24 to 36. Extra special, each 1.89
Cotton Lace Bandeaux
Uplift styles bandeau in white or ecru lace, with narrow one-hook back fastener. Sizes 32 to 36. Each ..... .79
—2nd Floor, C.D.S.

SEMI-ANNUAL SALE OF FURNITURE AND HOUSEFURNISHINGS
Polar Cub Electric Fans
On hot days you can have the benefit of this excellent little fan at a low price! 8-inch diameter—just right for kitchen or bedroom. Sale price, each 2.95
Attractive Vase Lamps
Brown, yellow, blue, green and off white vase lamps with matching pleated paper parchment shades. Height overall about 22 inches. Push socket. Sale price 2.95
—Basement, C.D.S.
THE CANADIAN DEPARTMENT STORES LIMITED

COMPACT CONVENIENT INEXPENSIVE
The NEUDAY LAVATORY at $29.15
(Installation extra)
Ideal for the small bathroom. Outside size 19" x 17". Available also (at extra cost) in your choice of 7 attractive shades. F.O.B. Toronto
CRANE
PLUMBING & HEATING MATERIALS
CRANE LIMITED, 306 Front St., West, Toronto
Crane materials are sold by leading plumbing and heating contractors every where

Tomorrow
UNSETTLED; COOLER.

The Peterborough Examiner

Last Year
MAXIMUM 91 - MINIMUM 56

VOL. LXXX, No. 189 PETERBOROUGH, MONDAY, AUGUST 15, 1938 PRICE THREE CENTS

Isley To Call Mine Men Into Parley

Seeks To Iron Out All Troubles Over Income Tax

OTTAWA, Aug. 15 (C.P.).—Representatives of the mining industry will be invited to confer with C. Fraser Elliott, Commissioner of Income Tax, prior to the promulgation of official rulings under last session's amendments to the Income Tax Act.

In this way, Hon. J. L. Ilsley, Minister of National Revenue, and Acting Minister of Finance, hopes to remove misunderstandings he believes exist regarding the possible application of the new provisions to the financing of mining companies.

In a statement issued last night the Minister replied to criticism levelled against the changes by Premier Mitchell Hepburn of Ontario. He denied they involved any added taxation, any impost of capital gains, any discrimination against mining, and he described the suggestion they constituted an affront to the Rowell Commission as beyond his comprehension.

The purpose of the amendments was not to impose new levies, but to protect the revenues of the Dominion from tax evasion.

Although the minister's statement did not mention Premier Hepburn's name it dealt in detail with the criticism he recently levelled against two amendments, one dealing with the gift tax and another with the distribution of the assets of companies being wound up. The gift tax, Mr. Ilsley said, was originally imposed, not to obtain revenue directly, but to deter wealthy people from turning over large sums to their relatives in order to lower their income tax payments.

Because it had been argued the tax was operating to prevent legitimate gifts, not made for tax-evasion purposes, an amendment was made last session exempting gifts which did not exceed one-half of the taxpayer's income for the previous year after deducting the income tax paid.

Stiffer Penalties

In view of this concession it was felt the penalty on gifts made, for the purpose of tax evasion should be stiffened and so the tax on non-exempt gifts was raised. The net effect was to increase the exemption and raise the rate.

"It is abundantly clear the

(ISLEY TO CALL)
(Continued on Page 6, Column 1)

Quints' Teacher

Gaetna Vezina, of Ottawa, has been appointed teacher to the Dionne quintuplets. Miss Vezina will take up her duties immediately, having just returned from vacation.
—Photo by Castonguay Studio, Ottawa.

Hepburn Insists New Income Tax An Evasion

ST. THOMAS, Ont., Aug. 15 —(CP)—Premier Mitchell Hepburn today called two amendments to the Income Tax Act passed at the last Session of Parliament in respect to gifts and stock trading companies. "A further invasion of the Provincial field of taxation and a further handicap in the development of our mining industry."

Replying to a statement of Hon. J. L. Ilsley, Minister of National Revenue and acting Finance Minister, that the amendments were for the purpose of checking tax evasion, the Ontario Premier said:

"No matter what Mr. Ilsley may say in an attempt to defend the action of the Federal Government in imposing these new taxes, they constitute an infringement of revenues in the direct taxation field of the Provinces."

Mr. Hepburn last week notified Prime Minister King that the Ontario Government will not take part in further Rowell Commission deliberations. He gave as his reason for withdrawal the two amendments to the Income Tax Act, and said it had been agreed that no new taxes would be imposed by the Federal Government during commission sittings.

(HEPBURN INSISTS)
(Continued on Page 2, Column 1)

Nazis Centre War Games Along Border

Czech-French Line To See Most Of Fall 'Exercises'

BERLIN, Aug. 15 (AP) — Germany's army reserve units began fall manoeuvres today in what appeared to be a gigantic demonstration to test the speed and facility of motorized army transport.

Preparations for the two weeks of reserve training were noted chiefly in southern Germany close to Czechoslovakia and to France but they extended also to the districts around the capital.

There were no official figures on the men participating, but military observers estimated the number at 500,000 to a possible 1,000,000.

Although other countries, notably Great Briain and France, gave evidence of grave concern at the magnitude of the manoeuvres an effort was made here to calm what were termed "exaggerated and disturbing reports."

Berlin citizens planning weekends in the country found placards at suburban bus stations announcing regular postal department bus lines, connecting stations with lakes and other vacation spots, has been discontinued "temporarily."

Rumors current among the rural population said the busses were requisitioned by the military authorities for the fall games. Reports from Munich told of automobiles and trucks being requisitioned.

It was believed the army planned to depend chiefly upon motor vehicles as its means of transportation, trying to avoid commandeering of railways and to permit movement on a war-time basis in unfamiliar territory.

Europe Fears Incident

(Europe's concern was that the manoeuvres were to be close to the frontier and that some incident might provoke a conflict with Czechoslovakia. Relations of the two nations already are strained by Nazis sympathy for the autonomy demands of the Sudeten German minority in Czechoslovakia.)

Today's manoeuvres were preliminary to so-called district war games, which will be held in practically every section of the country starting Sept. 1. The reserves are getting the two weeks' earlier training to acquaint them with new type weapons.

In the district games there will be not more than two divisions in any one section, each of which will go through a series of sham battles.

The Boersenzeitung, an authority on German military technique, has explained this type of war games was chosen in preference to one mass array "to test the efficacy of forces fighting in wartime formations and of the services behind the lines."

Persecuted Purported to be taken in Vienna and smuggled out of Germany at great risk by a victim of the Nazi purge, this picture allegedly shows Jews scrubbing one of the main streets of that city while a crowd watches. While the Nazi purge of Jews in Austria since its annexation by Hitler has been no secret, a strict censorship has been enforced and photographs illustrative of the purge have rarely slipped out of the country. The Jewish victims, as can be seen, are mostly elderly.

Monkeys Leave Montrealers 'Up a Tree' As Apple-Pinchers Defy Pursuit

Montreal, Aug. 15.

SIX monkeys that escaped last week from Belmont Park and their would-be captors filled the trees in the garden of Daniel Plouffe at neighboring Cartierville during the week-end, but when the chase was over the monkeys remained in the branches and the hunters figuratively still were up a tree.

Offered thef ugitives if they could effect a capture, McGill University Instructors failed to appear over the week-end. Lovers of animals protested the monkeys would be used for experiments, and park officials were prevailed upon to attempt the captures.

Since their escape the sextette have made life miserable for the Plouffe family by stripping half a dozen apple trees, breaking into a chicken house, dropping refuse on the lawn and generally chattering continuously.

Japs' Attitude Threatens Border Peace

MOSCOW, Aug. 15 (A.P.).—The Soviet Government indicated to-day the carrying out of the Changkufeng armistice agreement had been delayed by new border difficulties which almost resulted in an armed clash shortly after the truce went into effect on August 11.

The difficulties first were disclosed in a Soviet communique last night stating that a new outbreak of fighting on the disputed Siberian-Korean frontier had been narrowly averted when Japanese troops moved into advanced positions after the truce.

The troops were withdrawn, the announcement said, after Foreign Commissar Maxim Litvinoff warned the Japanese Ambassador, Mamoru Shigemitsu, that "the U.S.S.R. will consider the armistice violated" if they were permitted to hold their new positions.

Russia Dissatisfied.

While Japanese compliance with Litvinoff's demand removed dangers of an immediate clash, the Soviet Government was said still to be dissatisfied with the attitude of Japanese military representatives at Changkufeng.

The latter, according to the communique, refused to sign the armistice agreement and a map indicating the respective positions of troops, explaining that they "awaited instructions from the higher command."

(A Japanese War Office announcement on Saturday said military representatives of both sides had signed a memorandum pledging themselves to avoid further incidents in the area and that a map marking troop positions at the time the truce was declared was expected to be signed on Saturday.)

Scepticism as to Japanese intentions was expressed by the Soviet navy newspaper, "Red Navy," which asserted Japan had been preparing an attack on the Soviet Union for seven years.

More Dugouts

TOKYO, Aug 15—(CP).—Domei, Japanese news agency, said today Soviet Russian troops had violated the Changkufeng truce by constructing dugouts within the neutral strip of land agreed upon when the border fighting was ended Aug. 11.

The news agency said the Japanese had protested to General Shutern, Chief of Staff of the Far Eastern Red Army, and he had promised to enforce observance of the truce, but that Soviet troops continued to build dugouts in the 180 yard wide zone separating the Japanese and Russians along the four-mile front.

All Japanese troops had withdrawn the agreed 90 yards from the crest of Changkufeng Hill, Domei said.

A war office communique said the main body of the Japanese border force now was concentrated near the southern bank of the Tumen River where it would remain until evacuation of the Changkufeng area was completed.

Toronto Mother Joins Hunt For 3-Year-Old Son Lost In Minden Wilds

Over 100 Men Answer Call For Aid After Tot Wanders Off Into Dense Bush, Lake Country

MINDEN, Ont., Aug. 15 (CP).—More than 100 searchers combed wild bush and lake country near here today for three-year-old Peter Elstone of Toronto, lost since early last night. Minden is in Haliburton County, about 40 miles north of Lindsay.

Youngest child of Mr. and Mrs. Russel Elston of Toronto, the lad wandered away from the farm home of his grandparents early in the evening and was not missed for about an hour. The area in which he is lost is one of dense bush, dotted with small lakes. Principal fear of the searchers was that the lad may have fallen into one of the lakes. The bush in which he is lost comes to the border of the farm of Mr. and Mrs. Nick Ball, his grandparents.

Mr. and Mrs. Elston participated in the search for their son, clad in a light white suit. The boy's mother, waiting at first on the farm home for word of her son, was unable to stand the suspense and searched in the area about the farm.

Marmoran Dies After Crash Upon Highway

(Examiner Correspondence.)

MARMORA, Aug. 15.—Two car accidents, one attended with fatal results, occurred on No. 7 Highway east of Marmora on Saturday afternoon and evening.

Stanley Jackson, 47, of Marmora, was engaged about seven miles east of the village, throwing rock off the highway following grading, when about 4 p.m. a car driven by Leo Cleary of Hastings skidded into Jackson, knocking him down and passing partly over his body to occasion serious injuries.

Dr. H. Crawford, Marmora, was summoned to the scene and after the injured man had been conveyed to his home, advised his removal to St. Joseph's Hospital, Peterborough, where about 8 p.m., he succumbed.

Also in the Cleary car were Mr. and Mrs. V. Keogan of Hastings and another lady passenger. Provincial Officer Art Dymond of Madoc investigated and Constable P. Gray was also in attendance. Mr. Jackson leaves a widow and six young children to mourn his passing, besides two brothers, Thomas Cobalt and William, Marmora; and one sister, Mrs. Clayton Graham, Cordova.

Coroner Dr. H. Young of Peterborough will conduct an inquest at Havelock, it is expected, on Wednesday evening.

The funeral of the late Stanley Jackson will be held on Tuesday afternoon and will be conducted by Rural Dean A. B. Caldwell.

Three Hurt in Collision.

Three persons are in Belleville Hospital as a result of the head-on collision between cars driven by Pete Dukan and Murice Barlow, both of Deloro, which occurred at Quinlan's Hill, two miles east of Marmora village at 11.30 p.m. on Saturday.

The injured are Charles Polson, fractured jaw and facial lacerations; H. C. Barlow, fractured leg and laceration to face and head; Mrs. H. C. Barlow, abrasions to leg.

Polson was a passenger in the Dukan car; other occupants of the car being Mr. and Mrs. Pete Dukan and children Majo and Jimmie. In the Barlow car were Mr. and Mrs. H. C. Barlow and son Maurice, who was driving, and received lacerations to his forehead; John, Margaret Ann, and Mary, other children of the Barlows, and Mildred Melvaer of Toronto, guest of the family. The accident was investigated by Traffic Officer J. Hatch.

Queen Mary Sets Eastern Record

SOUTHAMPTON, England, Aug. 15 (AP).—Three days, 20 hours and 42 minutes is the new speed record for eastward crossing of the Atlantic by steamship.

The liner Queen Mary of the Cunard White Star Line made it in that time from Ambrose Light off New York to Bishops Rock, Scilly Islands, where she arrived at 1:42 p.m. Sunday to capture the Atlantic blue ribbon from the French Line's Normandie.

The average speed was 31.69 knots for 2,938 miles. The average to Cherbourg (3,094 miles from New York) was a bit better, 31.72 knots and Captain R. B. Irving felt this should stand as the liner's record. The time to Cherbourg was four days, two hours, 37 minutes. (Cunard White Star officials announced the Bishops Rock record).

"You see, Cherbourg is our first normal port of call in Europe," Capt. Irving said. "And the greater average speed to Cherbourg must naturally embrace a slightly lesser average speed to the rock."

Beats Normandie Over Hour

Her time to the rock clipped one hour and 25 minutes from the Normandie's best time. The Queen Mary also had bettered by one hour and 14 minutes the westward record of the Normandie, her pennant rival of the past two years, with a 30.99 average for three days, 21 hours and 48 minutes to Ambrose Light.

Shipping circles understood secret improvements were made to the giant liner while she was in drydock before the record-breaking journey, but no details were disclosed. Her performance was closely watched by construction engineers who will decide what modifications, if any, need to be made in plans for engines of the sistership Queen Elizabeth.

U.S.-Canadian Border 'Treat' After 12 Years In Europe

EDITOR'S NOTE: Andrue Berding, who wrote the following story, is a member of the Washington staff of the Associated Press. He returned to the United States last winter after spending 12 years in Europe, part of that time as chief of the Associated Press Bureau in Rome, Italy.

By Andrue Berding
(Associated Press Staff Writer.)

GANANOQUS, Ont., Aug. 15.—(AP)—When Prime Minister Mackenzie King and President Roosevelt dedicate the new international bridge across the St. Lawrence River at the Thousand Islands on Aug. 18, they will add another stone to one of the most amazing structures in history—the Canadian-United States border.

The writer has just travelled along hundreds of miles of this border while studying the Great Lakes-St. Lawrence deep waterway project which long has been under consideration by the two countries.

After 12 years spent in Europe, it was an almost unbelievable experience. Gone were passport formalities, customs formalities, currency formalities, the usual half-hour wait beneath the prying eyes and fingers of guards and officials.

The writer had and declared a portable typewriter, a candid camera and a pair of field glasses—all objects of suspicion in Europe. There was no trouble.

Always Courtesy

In Canada he travelled along the border—something that had best not be done in Europe these days. But

(U.S.-CANADIAN)
(Continued on Page 6, Column 5)

9 Die In Rio Harbor

RIO DE JANEIRO, Aug. 15 (AP).—Nine persons were killed when an airliner fell into the Rio de Janeiro Harbor today shortly after taking off on a flight to Northern Brazil.

Five of the victims were passengers and four were members of the crew. Their identities were not immediately available. The transport, operated by the Condon Syndicate, crashed near Ilha do Governador, an island in Rio de Janeiro Bay. Cause of the crash was not known. Heavy fog had delayed the takeoff two hours.

Canadian Income Tax Returns Soar

OTTAWA, Aug. 15 (CP).—Either Canadians paid their income tax more promptly or they are getting larger taxable incomes this year than last, revenue statistics showed today.

Collections for the first four months of the current fiscal year, April to July inclusive, were $19,714,794 greater than for the same period in 1937.

Total collections for the four months were $106,170,181 as compared with $86,455,387 last year.

Charlottetown, Quebec and Saskatoon were the only districts to show collections in lower volume than a year ago. Toronto collections were up $7,000,000.

Jap Discourtesy Angers Britons

SHANGHAI, Aug. 15.—(AP)—New Anglo-Japanese friction arose today as British naval officials accused Japanese of discourtesy to the Union Jack and molesting a British tugboat captain.

Japanese officials said the incident caused the British to dispatch the gunboat Scarab to investigate the occurrence near Tungchow, at the mouth of the Yangste River.

The British tugboat Victoria, under charter to a Japanese firm, was said by British officials to have been boarded by Japanese navy men, her captain trussed with a rope, and the vessel's Union Jack lowered unceremoniously.

A Japanese flag was run up in its stead.

The Scarab was believed to be in the vicinity still investigating.

Woman Aged 96, Dead

BRANTFORD, Ont., Aug. 15—(CP)—For 93 years a resident of Brant County, Mrs. Eliza Dunnett, 96, died on Sunday at the home of her daughter, Mrs. Bert Wilson. She was a native of Cornwall. She is survived by a brother, two sons, five daughters and 100 grand and great-grandchildren. Ellsworth Dunnett, Scotland, Ont., one of the sons is a noted cattle breeder of Brant.

Germans Rescue 14 Off French Ship Sunk By Mine Or Torpedo

GIBRALTAR, Aug. 15 (AP).—A German ship today landed 14 crew members from the French steamship Artois which sank in the Western Mediterranean last night apparently after striking a mine.

Officers of the French vessel refused to make any statement and went into conference with British authorities upon landing from the German steamship Theresia L. M. Russ.

Members of the crew said they believed the 439-ton Artois struck a mine although they admitted the possibility she might have ben struck by a torpedo. The Artois was enroute with a general cargo from Marseille to Casablanca, French Morocco, when an explosion rocked her near midnight and she began to sink.

In two boats the crew rowed until 8 a.m. when they were picked up by the German ship which was enroute from Hamburg to Algiers.

(Lloyd's register of shipping lists the Artois as operated by the French Societe De Navigation Cotiere. Its home port is Douen.)

Thermometer Hits Season's High Ninety-Six Degrees

THE THERMOMETER this afternoon at 2.30 stood at 96 degrees the second time this year for it to hit that mark. At noon it registered 94.5 and it was expected that before three o'clock it might better the season's high of 96.

Hamilton Trio Hurt In Argyle Crash

LINDSAY, Ont., Aug. 15 (CP). — Dr. Dweight S. Coons, his wife and a small daughter, Beverley, Hamilton, were brought to hospital here after an auto smash yesterday on Highway 46 in the village of Argyle. Hospital authorities said the extent of the injuries to the three persons were not determined.

The car, driven by Dr. Coons, collided with a car driven by Edward Gregory, Toronto.

Provincial Constable David Adair, Lindsay, said that Dr. Coons was proceeding south on the highway and that the Gregory car was being driven onto the highway from the west when the collision occurred.

The Coons car was turned over on the side of the road and ended up in the ditch, badly smashed.

Sawyer Arrested For Stealing Boat

GORE BAY, Ont., Aug. 15 (C.P.).—Police to-day held a man giving his name as Arthur De Rousche of Penetanguishene, Ont., on a charge of theft of a motor boat, found pounding against the rocks on the East Bluff near Gore Bay last Thursday night. The 32-foot launch is believed owned by James MacDonald of Blind River, Ont.

The man's wife and two children also were taken to Gore Bay.

Police said the woman told them the four had set out in the boat from Blind River for their home at Penetanguishene after De Rousche lost his job in a sawmill at Blind River. They ran out of gasoline and used an improvised sail to reach shore in the launch. The woman and children remained near the boat while the man went to Gore Bay. He was arrested in front of the post office here.

King Visits Morgan

ABERDEEN, Aug. 15 (A.P.). — The King left Balmoral Castle today to spend a few days' grouse shooting as the guest of J. P. Morgan, at the banker's Gannochy Lodge, Angus. The Queen, staying with her father, was to join the King later.

Mr. Morgan for years has been a neighbor of the Earl of Strathmore, the Queen's father. The King, since his marriage, regularly has opened the shooting season as a guest of Morgan.

'Cop-Hater' Wars Upon 250 Downs 5 Before Falling

NEW YORK, Aug. 15 (AP).—Police delved into obscure phases of simple psychiatry today attempting to determine what started Charles San Filippo on the "cop-hating" career that ended in his death as the climax of a two-gun attack on 250 policemen at a Central Park memorial service.

Thousands of horrified strollers saw the madman, about 40, precipitate a brief pitched battle in which five persons—two of them policemen—were wounded

"I was going to try to kill as many cops as I could," he muttered as he lay dying with at least 20 police bullet wounds in the head

He came upon the outdoor memorial almost unnoticed yesterday afternoon, packing a rifle and a shotgun, and wearing crude, bullet proof breast plates. A speaker had finished his eulogy after a reading of the roll of the dead, answered by "absent" as each name was called; a light flickered out, too, at the name of each dead policeman. Then—shots from a double-barrel shotgun shattered the solemnity and in a wink

"COP-HATER"
(Continued on Page 2, Column 1)

Corn Roast Racket Ends Suddenly With Police Visit

Port Credit, Aug. 15.

TWELVE CARS of merrymakers holding a corn roast in the Hiawatha district, near Port Credit, early Sunday morning were sent on their way by Port Credit police. Residents in the district, which is at the east end of the village, complained to Chief of Police Wilson of the disturbance and and claimed the noise could be heard for over a mile distance. Chief Wilson, with Constable Harry Block, investigated and asked the offenders to leave. No arrests were made.

TYPHOID FEVER VICTIM

BURLINGTON—Byron S. Hicks, 68, former town clerk and later tax collector of Burlington, died here yesterday of typhoid fever. He had lived here all his life.

Charge Lord Rothermere Encouraging Germany To Attack Czechs

By Pat Ussher
(Canadian Press Staff Writer.)

LONDON, Aug. 15 (CP Cable).—A charge that Lord Rothermere is encouraging Germany to attack Czechoslovakia was one of the highlights of an exchange of correspondence made public today between the newspaper-peer and Wickham Steel, former editor of the Times.

Mr. Steel fired the first shot in a letter dated July 18, asserting that an article by Lord Rothermere in his Daily Mail of the same date was "based on misleading information and may help to bring on an European war into which Great Britain would be drawn willy-nilly."

Lord Rothermere, replying, called Czechoslovakia a "monstrosity of a country" and contended that some of the Dominions would declare neutrality if Britain went to war over the Central European issue.

The Rothermere article had warned that if the Czech minorities question was not settled to the complete satisfaction of Germany by the end of September, no astute observer of European affairs "will consider Czech independence to be worth three months' purchase.'"

Mr. Steel in his letter remarked: "Why you should wish to weaken the defence of this country by encouraging Germany to attack and if possible obliterate Czechoslovakia is a mystery to me."

The Empire Next?

Chancellor Hitler would require at least 1,000 airplanes and 3,000,000 men to crush Czechoslovakia quickly, Mr. Steed went on. Warning that German domination of central and southeastern Europe was "an indispensable preliminary to a final German reckoning with the British Empire," Mr. Steed declared: "These airplanes and these men would be available against Great Britain and France were Czechoslovakia overthrown."

The Weather

The Examiner's Barometer

Noon - - 29.24

Peterborough Temperatures

To-day:
6 a.m - - 76
Noon - - 95
Yesterday:
Highest - - 88
Lowest - - 62
One Year Ago:
Highest - 91
Lowest - - 54

Temperature at 2.30 p.m. was 96°

Both Saturday and Sunday had high temperatures of 88 degrees, followed last night with the hottest evening since August 11, 1937, the minimum overnight reading being 73 degrees.

Sun—Rises at 6.21 a.m., Sets, 8.23 p.m.

Weather Forecast

Lower Lake Region and Georgian Bay —Moderate to fresh south-west winds; fair and decidedly warm to-day, followed by local thunderstorms to-night and Tuesday; not quite so warm on Tuesday.

Northern Ontario — Fresh variable winds, with showers and thunderstorms; cooler in southern districts to-night. Tuesday: North-east winds; cloudy and cooler, with showers.

Ottawa and Upper St. Lawrence Valleys — Moderate to fresh south-west winds; fair and warm to-day; local thunderstorms to-night. Tuesday: Moderate to fresh shifting winds; mostly cloudy and cooler, with showers or thunderstorms.

Lake Superior — Moderate variable winds; partly cloudy and rather cool, with occasional showers to-day and on Tuesday.

Kenora and Rainy River—Cloudy and cool to-day and Tuesday, with occasional showers.

Start Operations

DETROIT, Aug. 15 —(AP)— The Ford Motor Car Company, which halted operations a fortnight ago called approximately 24,000 workers back today as production was resumed on the company's 1938 models. The company employs 85,000 when operations are on a full time basis.

CURB WITCHDOCTORS

Witchdoctors in Zululand have been ordered not to try to cure hoof-and-mouth disease in livestock by incantations or native herbs.

Youth Needs Transfusion After His Car Hurls 7-Ton Truck 45 Feet

St. Thomas, Ont., Aug. 15.

GEORGE H. LANGFORD, 21, (79 Bruce Street, London) was taken to Memorial Hospital here in critical condition, after an accident on No. 3 highway west of Shedden today. He drove his car under the rear of a truck standing with two flat tires on the pavement. His wounds include scalp wound, chest and internal injuries, compound fractures of left arm, badly smashed knee cap, and right elbow. He suffered also loss of blood and transfusions were necessary. His sister, Jean, was the first donor. The truck was owned by J. A. Stevens of Port Dalhousie and driven by Edward Haslam, (55 Cord Street), St. Catharines. The machine was loaded with vegetables and weighed about seven tons. Despite this the force of the impact drove it ahead 45 feet.

Jobless Balk At Work Upon Farms

Riverside To Take Families Away And Lay Charges

RIVERSIDE, Ont., Aug. 15 (CP)—Because unemployed family heads in this suburban Windsor town will not accept farm work, an investigation into relief conditions here will be made today by Walter Weese, provincial welfare inspector. Weese said he had 10 jobs open for Riverside men, of which two were accepted. One of the men who accepted quit work shortly after starting Saturday.

Weese said it might be necessary to place the families of employable heads in care of the Children's Aid Society. He added a vagrancy charge will probably be laid against Frank Foucault, father of five, who left the farm to which he reported for work Friday.

Forty-six heads of families signed declarations here Saturday stating their families had no food for the week-end. Each was given $2 which they must work out at labor prescribed by the department of works.

MORE ABOUT—
'Cop-Hater'
(Continued from Page 1)

most of the 250 policemen drew service revolvers and poured volleys at the retreating figure, firing the rifle as he ran.

Phantom Of The Bronx?

San Filippo slumped to the ground and gasped his hatred of police, a hatred evidenced in two traffic summonses found in his possession, and in clippings at the family apartment in the Bronx. Some of the clippings told of the exploits of a "phantom of the Bronx" who killed two patrolmen and has fired on others in recent months. Others detailed the deaths of other policemen. Pencil marks encircled the officers' names and derogatory remarks about them were written in the margins.

At his home police learned, too, that the dead madman's father died of a stroke late Saturday, after 11 days of illness, just a few hours before San Filippo left home, the guns unnoticed, saying he was going to mail a letter. The shotgun belonged to the father, who used it on hunting expeditions.

Police said San Filippo's relatives told of his repeated wishes to die ever since he was injured by a motor car some 15 years ago. He formerly had been a cab driver.

MORE ABOUT—
Hepburn Insists
(Continued from Page 1)

Another "Duff" Case

"It's just another case of Lady Duff protesting her innocence too much," Mr. Hepburn said after he read press despatches of Mr. Ilsley's statement that the amendments in respect to gifts and stock trading companies were for the sole purpose of checking tax evasion and constitute no increase in taxation, no taxation of capital gains and no discrimination against the mining industry.

Premier Hepburn insisted the recent amendments do constitute new taxation and "another invasion" of the provincial avenues of revenue.

"While Ontario ostensibly owns its mines, the Dominion collects $3 for every dollar of revenue Ontario collects from the mining industry," said Premier Hepburn. "Despite all the statements that Mr. Ilsley and members of his staff may issue the fact remains that these two taxes that are being imposed under amendment of the Income tax act are a further invasion of the provincial field of taxation and a further handicap in the development of our mining industry."

Autos and Drownings Split 8 Deaths Falls, Train Add Three In Ontario Weekend Toll Of 11

TORONTO, Aug. 15 (CP)—Eleven persons were killed in Ontario during the week-end, four by automobile accidents, four by drowning and three from other causes.

Each of the four persons killed by automobiles were pedestrians. John Letters, 17, of Detroit was killed when hit by a car along a suburban Toronto highway. An inquest opens today into the death of Albert Hilles, 89, of Brampton who was killed as he tried to cross a road at Port Hope.

Stanley Jackson suffered fatal injuries when hit by a car at Marmora and Billy Bowden, five, was killed by a car at Deseronto.

Eddie Burnett, 20, of Detroit, was drowned in the Detroit River while swimming on the Windsor side, and James Cherry, 10, of Leamington, drowned in Lake Erie. Hyman Eckler, 46, drowned in the Rouge River, 20 miles east of Toronto.

Robert Earl Sweet, 17, ward of the Victoria County Children's Aid Society, left Haliburton for Lindsay seeking a job. He went in swimming in the Scugog River Saturday and drowned. His body was recovered after three hours search.

Twenty miles north of Lindsay, in Carden township, William I. Day fell from a wagon and suffered fatal injuries.

Seachers found Paul Content's body yesterday on the railway tracks near Perth. The 61-year-old resident of the Lanark County House of Industry left the home Saturday night for a walk and was hit by the railway train as he sat on the track.

Matthew Kavanaugh, 57, suffered fatal injuries when he fell 15 feet as he worked in a Hamilton warehouse.

Lad's Lung Pierced

Five-year-old Donald Docker of Melbourne, Ont., is in hospital today in serious condition after removal of a splinter of glass from his lung. He is one of 15 persons injured in traffic accidents in the London district during the weekend.

The Docker boy was in a car driven by his mother, Mrs. Marjorie Docker which collided with a car driven by Miss Pridancy Kowalski of Milwaukee, Wis. Miss Kowalski suffered bruises and shock and her companions Miss Marion Huddy and Miss Isobel Ponsignat of Oconto, Wis., suffered lacerations and shock.

Dr. L. W. M. Freele of Glencoe performed an emergency operation on the Docker boy in Strathroy hospital. Glass from a broken windshield pierced his breast and entered the lung. Mrs. Docker suffered facial injuries and shock.

Jack Ellis, Kitchener, Ont., suffered head cuts when his car turned over in the ditch in London township after a collision. A trailer load of pigs in charge of Robert Warwick, Bluevale, was scattered over the roadway in the collision.

Kenneth Evans, Sarnia, was shaken up when his bicycle was struck near Hickory Corners. G. Jamieson, Strathroy, driver of the car which hit him, was apprehended by a touring United States policeman when he allegedly drove away after the mishap. Traffic officer Lemond charged him with drunken driving.

Find Missing Man

SAULT STE. MARIE, Ont., Aug. 15—(CP)—Gust Linden, of Karoh, lost for two days near Spruce Lake, mile 71 on the Algoma Central Railway, was reported safe today by employer Carl Adams. He had not wandered far and seems none the worse for his experience.

A Walking Tour

ACTON, Ont., Aug. 13 (CP).—Two ambitious walkers arrived in Acton this week. Rev. Herman Eldriedge and Mrs. Eldriedge were missionaries in China until 1935. Unable to return to their field, they started on a walking tour of the world, to last until conditions in China permit their return. They plan to spend the summer in Ontario and go to South Africa this winter.

Motorcyclists Collide With Auto In Funeral Procession

Tony Ronco, 478 Rubidge street and Miss Kay Burrows also of this city narrowly missed death Sunday afternoon when the motorcycle they were riding went out of control on No. 7 highway near Omemee and crashed into the side of a car in a funeral which was travelling from Peterborough to Omemee Cemetery.

Ronco was travelling in the opposite direction to the funeral and as he approached the C.N.R. crossing looked down the track as a safety measure. As his eyes left the road the machine hit the tracks and zoomed out of control, plowing into the side of a car driven by Stewart Blake of Marmora. Both Ronco and Miss Burrows sailed through the air from the impact but escaped with minor body bruises, while the motorbike after striking the car went into the ditch.

Provincial Constable Gordon Broughton was escorting the funeral and riding at the end of the line. He saw the accident and immediately routed the funeral traffic around the damaged car, then gave first aid to the slightly injured pair. There was no traffic jam and the motorcycle was brought to this city for repairs.

Middle School Exam Results For The Omemee High School

A. Allen—Eng. Lit. C, Can. Hist. III.
M. Best—Eng. Lit. C, Can Hist. C.
W. Carew—Eng. Comp. I, Eng. Lit. I, Can Hist. I, Geom. I, Physics I.
E. Deyell—Chem. I, Lat Auth. II, Lat. Comp. II, Fr. Auth. II, Fr. Comp. II.
M. Deyell—Can. Hist. C, Geom. C.
D. Ellis—Eng. Lit. II, Can. Hist. C, Chem C
G. Fee—Can. Hist. II, Chem. II, Fr. Auth. II ,Fr. Comp. III.
M. Fee—Eng. Lit II, Can Hist, II, Geom. C, Physics II, Chem. II.
H. Graham—Geom. II, Physics II, Lat. Auth. II, Lat. Comp. I, Fr. Auth. C, Fr. Comp. I.
N. Lowes—Eng. Lit. II, Can. Hist. I, Geom. II, Chem. I.
D. McConnell—Eng. Lit. C.
P. McQuade—Can. Hist. C, Phy. C, Fr. Auth. III, Fr. Comp. C.
H. Magee—Can. Hist. III, Anc. Hist. C, Chem. C, Lat. Auth. C, Fr. Auth. C.
R. Pogue—Physics II.
C. Veals—Eng. Comp. II, Eng. Lit. II, Can. Hist. II, Geom. C, Physics II, Chem. III, Rr. Auth. II, Fr Comp. C.
B. Werry—Eng. Comp. III.
J. William on—Eng. Comp. C, Eng. Lit. C, Physics C.
M. Jones—German Auth. I, German Comp. I, Greed Accidence II. (Lindsay).

E. J. Moon, B.A., Principal.

Can't Join Husband Wife Writes Because She's Dead

Edmonton, Aug. 15 (CP)

A RESIDENT of Bonnyville, Alta., wants to take out his naturalization papers, but because his wife is living in Poland, he is having considerable trouble in obtaining them, court officials revealed Saturday.

He tried three times to have her come to Canada, but at the last moment each time she refused to leave her native Poland. The fourth time he tried, she wrote a letter in her own handwriting, that she was dead.

Here is the letter he wrote to the Court House asking for naturalization papers:

"I made the papers for my wife and children about three times because she said she wanted to come to Canada, but when I made the last papers and it was ready that she could go, she is dead, so that shows that she does not want to come."

Quints' Future Home Being Decided Today

TORONTO, Aug. 15 —(CP)— The Toronto Globe and Mail says today in a copyright story from North Bay that Oliva Dionne, father of the quintuplets, would be willing to give up his business of selling souvenirs and to submit himself and the rest of his family to the same restrictions imposed on the Quints if he were allowed to live in a new home with his famous daughters.

The Quints' guardians meet in North Bay today to decide whether Annette, Cecile, Marie, Yvonne and Emilie will within the next year leave their present home, Dafoe hospital, across the road from the Dionne farm home, for a new one in an enlarged park area somewhere in the parish of Corbeil or in a new home with their parents.

"We would like to have the children in some larger area in a permanent place on the shore of a lake," said Judge J. A. Valin, one of the guardians. "However, we may not be able to come to an agreement on that."

(Following a conference of the guardians last May, it was reported it had been decided to build a new home for the four-year-old girls in which they would be reunited with their family. It was indicated yesterday the decisions taken last May had not been definite.)

Dionne, who frequently has criticized the guardians' stewardship, said he definitely is opposed to the building of a new home anywhere except on his homestead where he and his 12 children were born.

New Building Essential.

Dr. A. R. Dafoe, physician to the quintuplets since their birth, said some arrangement must be made for the children in larger quarters. "We must have a new building," he said. "When those buildings were put up they were only temporary.

"We were not sure at that time that the children would live. They are overcrowded. Why all five are sleeping in one room. That cannot go on forever."

It is understood Dr. Dafoe is anxious that the Quints have a large park area, on a lake, for a home, but is opposed to their being taken away from the Callander district.

"Where else could they be better?" he said in answer to a question. "They were born here; it is a healthy country. Their parents are here."

Hurled Over Fence

BARRIE, Ont., Aug. 15 (C.P.).—Catapulted out of the left door of the car she was driving and hurled over a fence, Miss E. Smith, Niagara Falls, N.Y., escaped yesterday with abrasions.

According to Provincial Constable Frank R. Dobson of Barrie, Miss Smith was injured when her car collided with a car allegedly driven by Donald McKenzie of Russell Hill Road, Toronto. McKenzie and a passenger, Mrs. F. H. Wilkes, was uninjured, while Hazel Smith, in the other car, suffered bruises to the left knee and thigh.

Free Water

BROCKVILLE, Ont., Aug 15. —(CP).—Rather than lower existing rates for water, which are exceptionally low, the Public Utilities Commission here has decided that consumers here will receive water supplies free during September, October, November and December.

New Zealand Wins

SYDNEY, Aug. 15—(CP Cable).—New Zealand rugby team made a clean sweep of a three-game series against Australia today, winning 14-6. The New Zealanders won the first two matches 24-9 and 20-14.

Sculptor Dies

LOS ANGELES, Aug. 15.—(AP).—David Edstrom, 65, noted sculptor of psychological studies and busts of individuals died last night. After the war he created a memorial for the city of Montreal.

When Mulligans Forgave Corrigans

Visiting Dennis Mulligan, chief of the U.S. Bureau of Air Commerce, Washington, D.C., who has announced that the "wrong-way-flier" will be permitted to use his airplane again providing he takes out the extra gas tank which blocks forward vision, is Douglas Corrigan, RIGHT, who sticks to his original story about being bound for California when he flew to Ireland. Punishing him for his unlicensed ocean trip, Irishman Mulligan grounded Irishman Corrigan for five days—while the latter was aboard ship, bound for New York from Ireland.

Profession and Reception Is Held At Mount St. Joseph

Impressive was the ceremony of Religious Profession and Reception which was held in the chapel at Mount St. Joseph this morning. Many relatives and friends of the Sisters were present.

Holy Mass was celebrated at 9 o'clock by His Excellency Most Rev. Denis O'Connor, D.D., LL.D., assisted by Rev. W. Corkery, Deacon, and Rev. E. J. Welsh, subdeacon. Rev. V. J. Masterson, D.D., was master of ceremonies. In the sanctuary were Rev. J. Kehoe, C.SsR., London, Ont.; Right Rev. Monsignor McColl, V.G., P.P., Lindsay; Very Rev. F J O'Sullivan, V.F., P.P., Immaculate Conception Church, Peterborough; Rev J. J. O'Brien, P.P. Sacred Heart Church, Peterborough; Rev. J. Ferguson, P.P., Warkworth; Rev. J. V. McAuley, P.P., Campbellford; Rev. V Gillogly, P.P., Ennismore; Rev. G. Maher, Rev. C. Moloney, Rev. C. Begley, Peterborough; and Rev. J. Killen, Cobourg and Rev. J. J. McCarthy, P.P., Douro.

The sermon preached by Rev. John Kehoe, C.Ss.R., Director of the Retreat, brought out in very striking way that Religious Life is woman's best response to the two great Commandments which God gave us as the fulfilment of the Law—love of God and love of the neighbour. Sacrifice is the supreme test of love, and the sacrifice which Religious make in offering themselves is most complete. Love of the neighbor is fulfilled perfectly by the zeal practised in all the work which religious communities undertake.

The beautiful Gregorian chants and hymns sung by the Sisters' Choir were truly inspiring. Particularly appealing in sweetness and purity of tone were the "Kyrie and Sanctus" from the Missa Orbis Factor arranged by Rossini.

The following sisters made perpetual vows: Sister M. Bernadette, Porth Arthur; Sister M. Rosanna, Fort William; Sister M. Lenore, Fort William; Sister M. Rosamond, Peterborough; Sister M. St. Frederick, Peterborough; Sister M. Emerilda, Markstay, Ontario; Sister M. Vincentia, Port Hope; Sister Stella Marie, Peterborough; Sister Mary Jean, Douro; Sister M. St. Wilfrid, Ennismore; Sister M. Gervase, Almonte.

Those who pronounced their first vows were: Sister M. St. Matthew, Douglas; Sister M. St. Martin, Coniston, Ontario; Sister M. Neilus, Harwood, Ontario; Sister M. Loyola, Lindsay; Sister Inez Marie, Ennismore; Sister M. St. Basil, North Bay; Sister M. St. Fergus, Calgary, Alta; Sister Marie Camille, Lindsay; Sister Mary Patrick, Douro; Sister M. St. Urban, Powassan, Ont.; Sister M. Veronica, Almonte.

Those who received the Habit: Miss Mary Clarke, Campbellford, will be known in Religion as Sister M. St. John; Miss Patricia Hogan, Cantley, P.Q., will be known in Religion as Sister M. St. Agnes; Miss Beatrice Lalande, Cobourg, will be known in Religion as Sister M. Clotilde; Miss Mary Fitzgerald, Peterborough, will be known in Religion as Sister M. Loretta.

The little Flower Girls were: Nanita Bogue, Bertille Fanning, Betty Drummond, Carmel Shaughnessy, Shirley Odette, Mary Collins, Teresa Fitzgerald, Teresa Chenier.

Hog Quotations In Peterborough

MONDAY, AUGUST 15

Canada Packers quote:

Hogs — Live (delivered), $9.15; dressed weight, $12.00.

No. 1 sows, 3c off bacon prices.

Cream—No. 1 (off truck) 23c; No. 1 (delivered), 24c.

Special, 2c per pound premium.

Butter.—Prints No. 1, 26c; No. 2, 25c. Solids, No. 1, 25c; No. 2, 24c.

Eggs — Large, 23c; medium, 21c; B grade, 19c; C grade, 17c.

Dealers Quote:

Grain prices (new crop). — Fall wheat, 55 to 60c; barley, 40 to 45c; rye, 40c; oats, 30c.

Heart Removed And Replaced Again

"I can feel my heart beat for the first time in years," declared Alick Mortimer Watkins, 27-year-old shipping broker of Melbourne, Australia, as he rested at San Francisco, Calif., after travelling there from Rochester, Minn., where he had gone for treatment after his doctors at Melbourne had told him a stone layer was forming around his heart and that he had just six months to live. Dr. Stuart Harrington, Rochester surgeon, in a delicate operation requiring five hours, took out Watkins' beating heart and cut away the stone-like formation. Here the near-victim and his wife examine an X-ray of Aleck's heart region.

Cheese Quotes Produce and Livestock

ONTARIO GRAIN

New crop Ontario grain, approximate prices track shipping point—Wheat, 59 to 61c; oats, 26 to 27c; barley, 38 to 40c; corn, 65 to 70c; rye, 35 to 38c; malting barley, 46 to 47c; milling oats, 27 to 29c.

MONTREAL FLOUR AND FEED

Cash grain: No. 1 Northern wheat, 89½c; No. 2, 87½c; No. 3, 83½c; No. 3 C.W. oats, 38⅝cb; No. 1 feed oats, 37⅝cb; No. 3 CW barley, 48½c; per bushel basis track, Montreal exstore corn being "in bond."

Spring wheat flour—First patents, $6.35; second patents, $5.85; bakers' patents, $5.65; per barrel, in 98-lb. jute bags, delivered Montreal freight points.

Winter wheat flour. — Choice grades in carlots, to arrive, per barrel, old, $3.30 to $3.40; new, to arrive, $3.10 to $3.20; choice grades in broken lots, per barrel, old, $3.40 to $3.50; new, to arrive, $3.20 to $3.30.

White corn flour.—Per barrel, in jute bags, delivered to the trade, in carlots, $4.60, in broken lots, $4.80.

Millfeed.—Bran, $24.25; shorts, $25.25; middlings, $30.25, per ton, carlot quantities, delivered in Montreal freight points.

MONTREAL PRODUCE

Butter prices dropped sharply this week on open produce markets, according to Dominion Department of Agriculture reports, losing 1c to 1½c, in view of both the increasing Canadian surplus and the weakening London market. Potatoes also were off, easing 10c to 15c. Cheese markets, however, held steady, while increased demand for eggs, resulting from the cooler weather, pushed high-grade egg prices a cent higher.

Creamery prints to retail dealers sold for 25 to 25½c a pound and solids for 24½ to 25c. Western butter was offered at 23½c. Quebec wholesale price to jobbers for No. 1 pasteurized butter was 23c. Receipts: 18,245 boxes.

Cheese sold at 14¼c a pound for No. 1 Ontario white, 14¼c for Ontario colored, 13¾c for Quebec white and 13¾ to 13¾c for Quebec colored. Receipts: 31,258 boxes, including 3,296 for export.

Graded egg shipments in carlots or less sold at 28c a dozen for A-large, 26½c for A-medium, 24c for B, and 21½ to 22c for C. Receipts: 8,040 cases.

Potatoes.—Quebec new No. 1, 80's, 55 to 60c; Quebec new No. 2, 80's, 35 to 45c.

CHEESE BOARDS

Alexandria, Aug. 15. — Boarded 2,428 boxes white, 238 coolred. All sold at 13⅝c.

Belleville, Aug. 15. — 2,410 boxes white offered, 2,346 boxes sold at 13¾c; 64 sold at 13 9-16c.

Campbellford, Aug. 15.—829 boxes white cheese and 625 colored offered here Saturday; all sold. 169 at 13¾c, and balance at 13 9-16c.

Cornwall, Aug. 15.—On Cornwall cheese board Saturday afternoon 459 white and 1,263 colored sold at 13 11-16c.

Delta, Aug. 15.—Boarded, 1,576 boxes white, 165 boxes colored. All sold at 13⅝c.

Kemptville, Aug 15. — Boarded, 1,354 boxes white, 935 colored. White sold at 13 9-16c, colored at 13¾c. Additional triplets sold at 13¾c.

Ottawa, Aug. 15.—Boarded, 1,138 white, 311 colored. Both sold at 13 9-16c.

Plymouth, Wis., Aug. 15.—Cheese quotations for the coming weeks. Wisconsin Cheese Exchange: Cheddars, 11. Farmers' Board call: Daisies, 11½; commodores, 12; horns, 11½; cheddars, 11.

CAMPBELLFORD MARKETS
(Examiner Correspondence.)

Eggs.—Prices for ungraded eggs delivered in Campbellford on Saturday dropped off one cent from last week with dealers offering the following prices: A-large, 23c; A-medium, 21c; B grade, 18c; C grade, 17c.

Cream. — Delivered prices for churning cream were down one cent. Special, 27c; No. 1 grade, 25c; No. 2 grade, 22c. Truck cream 1c less.

Poultry (live weight). — Hens: over 5 lbs, 13c, 11c, 7c; 4 to 5 lbs., 12c, 10c, 6c; under 4 lbs., 11c, 9c, 6c. Old roosters, 8c, 6c, 5c. Broilers, over 5 lbs., 16c, 14c, 10c; 4 to 5 lbs., 14c, 12c, 9c; under 4 lbs., 13c, 11c, 8c.

ONTARIO HOGS

TORONTO, August 15 — (CP). — How prices were mostly steady on Ontario markets reporting to-day. Liveweights dropped 50 cents at Brantford, but elsewhere prices were unchanged.

Liveweights. — Brantford, $9.50; Chatham, $9.25; Hull, $9.25; London, $9.25; Peterborough, $9.15.

Dressedweights. — Hull, $12.65; Chatham, $12.25; Kitchener, $12.25; London, $12.60; Peterborough, $12; Stratford, $12.25.

MONTREAL POULTRY

Chickens, fresh killed, Spring, 5 lbs. up, 29 to 30c; Broilers, 2 lbs. down, 25 to 27c. Turkeys, 15 lbs. A, 30c; B, 28c; 10 to 12 lbs., A, 29c. Fowls, 5 lbs. up, A, 23 to 24c; B, 22c. (Poultry prices nominal.)

EAST BUFFALO LIVESTOCK

Hogs, 1,900; good to choice rail hogs, $9 to $9.15; trucked ins 190 to 240 lbs. $8.75 down; few lots, 140 to 160 lbs., $8 to $8.25; medium and good packing sows $5.50 to $6.50.

Cattle, 1,400; several loads mostly choice 1,000 to 1,080 lbs. fed steers $10.85; few lots short feds, $9.50; common and medium grassers, $6.50 to $8.50; Canadians scarce; butter grade cows $3.50 to $5.25; fat dairy kind, $5.50 to $6.25.

Calves, 500; good and choice vealers, $10.50 to mostly $11; plain and mediums, $7.50 to $10; culled down to $6 or below.

Sheep, 2,100; good to choice handyweight ewe, wether and buck springs, $9.25; plain throwouts, $7; skippy culls down to $5; no action on sheep.

TORONTO LIVESTOCK

TORONTO, August 15 — (CP). — Cattle trade was slow on killers and plain butchers and fairly active on stockers on the Toronto Livestock Market to-day. Choice veal calves ranged 50 cents higher, while lambs dropped a like amount. Sheep were steady. No hog price was set by midsession. Cattle holdover from last week was 700 head.

Receipts reported by the Dominion Livestock Branch were: Cattle, 3,770; calves, 1,290; hogs, 1,270; sheep and lambs, 1,980.

Fresh cattle receipts included 1,260 head from the West. A few medium to good butcher cattle were about steady at $5.50 to $6.25, but there was very little demand for plain butchers. Butcher cows were steady at $3 to $4.25, with canners and cutters from $2 to $2.75. A few good butcher bulls brought from $4 to $4.25, and bolognas from $3 to $3.50. Fed calves were firm at $7 to $9.50. Stockers traded from $4 to $5 cwt, and some good feeders sold between $5.25 to $5.50.

Choice veal calves were $9 to $9.50 with the bulk of calf sales from $7 to $9. Grassers were $4 to $4.75.

Good ewes and wether lambs sold at $8.50 and bucks at $7.50. Culls moved from $6.50 to $7. Sheep brought from $2 to $4.

Previous close on off-truck bacon hogs was $10.

TORONTO CHEESE

TORONTO, August 15 — (CP). — Wholesale cheese prices were steady to-day, with dealers buying large, colored, paraffined and government grades at 14¼c.

Wholesalers offered cheese to retailers at the following prices: New, large 16c; twins 16¼c; triplets 16½c. Old, large, 21; medium, 20

TORONTO PRODUCE

TORONTO, August 15 — (CP). — Wholesale prices (United Farmers Co-operative Co.), to-day were:

Eggs.—Grade A-large, doz., 24c; grade A-medium, 23c; grade B, 20c; grade C, 18c.

Churning Cream.—No. 1 lb., 23c; No. 2, lb., 21c.

Butter.—No. 1 solids, lb., 23½c; No. 2 solids, 22½c; No. 1 prints, 24½c; No. 2 prints, 23½c.

Potatoes, bag., f.o.b. in Toronto: New Ontarios, 60c.

Mill Feed.—Bran, 21c; shorts, 23; middlings, 28.

TORONTO POULTRY

TORONTO, August 15 — (CP). — Wholesale poultry prices supplied by United Farmers Co-operative Co. today were: Broilers, 1¾ to 2½ lb., live, 14c; dressed 18c. Chickens, over 5 lb., live, 18c; dressed, 22c; 4½ to 5 lb., live, 16c; dressed, 20; 4 to 4½ lb., live 15c; dressed 19c; 3½ to 4 lb., live, 14c; dressed, 18c; 2½ to 3½ lb., live, 14c; dressed, 18.

Hens over 5 lb., live, 14c; dressed, 17c; 4 to 5 lb. live, 13c; dressed, 16c; 3½ to 4 lb., live, 11c; dressed, 14c; 3 to 3½ lb., live, 10c; dressed, 13c. Old roosters, live, 10c; dressed, 12c.

WINNIPEG GRAIN

WINNIPEG, Aug. 15 — (CP). — Possibility of the United States Government subsidizing wheat exports provided the Winnipeg Grain Market with a major bearish factor to-day.

At the close, prices were 2⅛ to 2⅛ lower with October at 67¼, November 67¼a, December 75⅞ to 76, and May 78⅞ cents.

Offsetting this factor were precipitation in Western Canada that would delay harvesting and uneasiness in the Far East.

The session was featured by nervousness on the part of traders although it was generally dull.

Saturday's Quotations.

Futures:

Wheat—	Open	High	Low	Close	Prev Close
Oct.	69¾	70⅛	69¼	69⅜	69½
Nov.	69¾	70	69⅜	69⅛	69½
Dec.	69⅝	69⅛	68¼	68⅜	68⅝
May	71⅛	71⅝	70⅞	71⅛	71⅛
Oats—					
Oct.	30¾	30¾	30¼	30½	30⅜
Dec.	....	....	....	29¼	29

MARKET QUOTATIONS

Quotations Complete To Closing Time

Toronto Stocks

Leeming and Leeming

	High.	Low.	Close
Abitibi	3⅛	—	—
Beauharnois	3½	—	—
Bell Tel	164½	—	—
Brew. Corp.	185	180	180
Brew. Corp. Prfd.	20¼	—	—
Bakeries	15⅝	—	—
B. A. Oil	21½	—	—
Burt F. N.	22¼B	—	—
Can. Bud	5	—	—
Can. Cement	10⅝	10⅜	10½
Can. Car and F	15¼	—	—
Can. Alc. A	2⅞	—	—
Cockshutt	10¼b	—	—
Con. Smelt.	59¾	59¼	59½
Dom. Bridge	33¾B	—	—
Dis. Seagrams	15½	—	—
Imp. Oil	17	—	—
Int. Pete.	25⅞	25¾	25⅞
Loblaws A	23	—	—
Massey-Harris	7¾	—	—
Massey-Harris Prfd	—		56½ Bid
Nickel	48½	47¾	48¼
Steel of Can.	70¾	—	—
Westons	12½	—	—
Walkers	42	—	—
Walkers Prfd	19⅛	19	19⅛

Grain Quotations

Leeming and Leeming

WINNIPEG

	Oct.	Dec.	May
High	69¼	68½	70¾
Low	67¼	67¼	68¾
Close.	67¼	65⅞	68⅝

CHICAGO

	Sept.	Dec	May
High	61¼	64	67
Low	60⅝	62⅝	65½
Close	60⅝	62⅜	65½

Death For Orgies

MOSCOW, Aug. 15. — (AP). — Newspaper reports said to-day two male teachers in an orphanage had been sentenced to death in the town of Kazakh for organizing drinking parties and promoting immorality among children. Three others were sentenced to five years' imprisonment.

Toronto Mining

Biggar and Crawford

	High	Low.	Close.
Aldermac	47	—	—
Amm	17¼	16½	17
Augite	30½	30	30
Arntfield	19	—	—
Buffalo Ank	16	—	—
Beatty	121	120	121
Bidgood	30	—	—
Base Metals	33-34		—
Bankfield	68	67	67
Bralorne	950-965		—
Bobjo	10-10½		—
Bunker Hill	10-12		—
Chesterville	123	121	121
Calgary-E	234	225	231
Coniarium	140	—	—
Cent Pat	257	255	255
Coast Cop	275-310		—
Can Malartic	102	100	102
Chromium	70	—	—
Castle	100	95	95
Davies	32	—	—
Dome	34½	34¼	34⅜
Eldorado	230	225	228
East Mal	224	220	224
Falconbridge	585-595		—
Francoeur	32	—	—
God's Lake	50	49	49
Gunnar	70	—	—
Goldale	27	—	—
Gillies	14	13½	14
Home Oil	122	117	118
Hard Rock	224	218	218
Harker	11	10¼	10¼
Hollinger	14⅞	-15½	—
Hudson Bay	29¼	28⅞	29¼
Howey	26¼	—	—
Jacola	18	—	—
Jellicoe	49	41	47
Kirk Lake	125	122	125
Kirk Hud	35-60		—
Kerr-A	212	206	210
Little L Lac	330	325	325
Leitch	85	84	85
Lakeshore	52⅜	52¼	52⅜
Noranda	72	71¼	71¾
Moneta	181	175	176
Madsen	44-45		—
McIntyre	47¾	47¼	47¾
Macassa	490	—	—
MacLeod	375	360	370
Mining Corp.	191	—	—
McKenzie	120	—	—
McWatters	68	—	—
Naybob	65	64	64
O'Brien	365	360	365
Oro Plata	78	75	77
Okalta	135	130	135
Omega	55	—	—
Payore	14	—	—
Paymaster	49	48	48
Preston	179	168	176
Pickel Crow	515	510	510
Perron	148	145	148
Pioner	300	299	300
Powell	232	230	230
Pend Oreille	190	187	187
Premie I	230	—	—
Pamour	440	430	435
Red Lake	9	8	8½
Reno	44	—	—
Roche	13	12	13
Sherritt	132	128	132
Siscoe	212	210	210
San-Antonio	128	125	128
Sudbury Bas.	265	—	—
Sullivan	108	106	106
Slyvanite	330-340		—
Sladen	113	112	113
Stadacona	50	49	50
Toburn	190-210		—
Teck Hughes	455	—	—
Uchi	235	233	233
Ventures	600	585	585
Waite Amulet	675	640	645
Wright H.	790	780	785
Normetal	82-84		—

New York Stocks

Biggar and Crawford

	High.	Low.	Close.
Atchison	35	—	—
Amer Can	95⅝	—	—
Amer Smelting	46¼	45⅝	46¼
Am Tel & Tel	140¼	—	—
Am Roll Mills	18½	18¼	18½
Anaconda Cop	33¼	33⅞	33⅞
Balt & Ohio	8¼	8	8¼
Bendix Avn	22½	21⅝	21⅝
Beth Steel	56	55	55⅝
Briggs	32½	31½	32
Can Pacific	6⅝	6⅜	6⅝
Chrysler	69⅜	68⅛	68⅜
Columbus Gas	6¾	6⅜	6⅝
Cons Gas	26¼	25⅞	25⅞
Dupont	128	126	128
El Bond & Sh	7½	7¼	7⅜
Gen Elec	40⅝	39⅜	40¼
Gen Motors	45⅞	44⅜	45
Goodyear	27	26	26⅝
Int Harvester	57	56	57
Inter. Nickel	48⅜	47⅝	48¼
Johns-Manville	90½	89⅜	89⅜
Mont. Ward	46¼	45¼	46¼
N.Y. Central	18⅜	17⅜	18¼
North American	20	19⅜	20
Pack Motors	5	—	—
Penn. Ry.	19⅞	19¾	19⅞
Radio Corp.	7	6¾	7
Stand. Brands	7¾	—	—
Std. Oil of N.J.	53⅜	52⅞	53½
Studebaker	7⅜	7¼	7⅜
South. Pacific	18¼	17⅞	18
Timken Roll. B	46	45¾	46
United Corp.	2¾	—	—
U.S. Steel	58	56⅞	57½
Westinghouse	100	99	99
Yellow Cab	19½	18¼	19½

Represents Youth

Attending the second world youth congress which is being held at Vassar college, Poughkeepsie, N.Y., will be Norman Levy, of Toronto, chairman of the Canadian Youth Congress, who will be delegate from that organization, representing Canadian youth. The congress will be held the week of Aug. 15.

PERSONAL AND SOCIAL

Little Shirley Hopkins of 52 St. James street is holidaying with Mrs. C. L. Woods of 543 Edison avenue.

❖ ❖ ❖

Mr. and Mrs. Theo. Bates and family of Guelph are holidaying at Thurstonia.

❖ ❖ ❖

Miss Beatrice Sawyer of George street is spending a week's vacation with friends in Oshawa.

❖ ❖ ❖

Miss Leonie McMillan of Harvey street is vacationing at Georgian Bay.

❖ ❖ ❖

Mrs. L. Loftus has returned from a vacation spent at Stoney Lake.

❖ ❖ ❖

Miss Nora Scully, Stewart street is holidaying in Montreal and Quebec.

❖ ❖ ❖

Mr. Charles Butcher of Stewart street is on a holiday trip to West Virginia.

❖ ❖ ❖

Miss Irma Rosborough, London street is holidaying at Balm Beach, Georgian Bay.

❖ ❖ ❖

Mr. John Lynch of Weller street is holidaying in Northern Ontario and in the United States.

❖ ❖ ❖

Mr. and Mrs. Percy Dallin, Port Hope Highway are spending a week's vacation in Detroit.

❖ ❖ ❖

Mr. and Mrs. M. C. Goodwin have returned to the city after spending the past two weeks in Chicago.

❖ ❖ ❖

Mr. and Mrs. J. Capstick of Verdun, Quebec are guests of Mrs. A. O. Phillips, Antrim street.

❖ ❖ ❖

Mr. and Mrs. G. H. Thompson were guests last week at the Seigniory Club in the Province of Quebec.

❖ ❖ ❖

Messrs. Jim Elrick and Harold Stevens of this city are spending their vacations together at Montreal and will return early this week.

❖ ❖ ❖

Mr. and Mrs. A. J. Weames of Bethune street, accompanied by Mrs. C. N. Perrin and Mr. P. Perrin have returned from a visit in London, Ont.

❖ ❖ ❖

Dr. and Mrs. C. M. Scott have returned from their recent holiday trip through Western and Northern Ontario.

❖ ❖ ❖

Dr. J. M. McCulloch and Mrs. McCulloch and daughter Margaret of Charlotte street have returned from a vacation spent in the Maritimes.

❖ ❖ ❖

Mr. and Mrs. C. J. Dorna of Dayton, Kentucky, are spending a delightful holiday at Beachwood, Deer Bay.

❖ ❖ ❖

Miss A. Tully, Mr. F. McNabb and Mrs. M. McNabb of New York are visiting with Mr. and Mrs. Jas. Lynch, Weller street.

❖ ❖ ❖

Miss Jean Barringer, McDonnel street has returned from a vacation spent at "The Cedars," Balm Beach, Georgian Bay.

❖ ❖ ❖

Mr. E. M. Wallwin of the Bank of Toronto here is relieving at the Bank of Toronto in Trenton for three weeks.

❖ ❖ ❖

Miss E. Parsons of Weymouth, England, is the guest of her brother and sister-in-law, Mr. and Mrs. F. J. Parsons, 588 Sherbrooke street.

❖ ❖ ❖

Donald A. Loucks, past president of the Peterborough Kinsmen Club is attending the National convention of Kinsmen being held in Winnipeg.

❖ ❖ ❖

Mrs. Ruby McQuade, Reg N., of New York, will be the guest this week of Mr. and Mrs. U. E. Waterman, Rutherford avenue, and Mr. and Mrs. E. J. Collins, Frank street.

❖ ❖ ❖

Mr. and Mrs. E Brumwell and Miss Dora Brumwell, 57 Hilliard street, and Mrs. T. Bass, 228 Dublin street, are spending their vacation at Cedar Crest, Belmont Lake.

❖ ❖ ❖

Miss Doris Hendry of Maitland avenue has returned from a two week's vacation spent with her cousin, Mrs. H. L. Watt of Port Hope.

❖ ❖ ❖

Miss Connie McKeen of Hamilton, who has been attending the Ontario Ladies' College at Whitby, is the guest of Miss Hilda Pearson, Maitland avenue, this week.

❖ ❖ ❖

Mr. C. S. Harte-Maxwell, Simcoe street received the sad news today of the death of his eldest brother at Sir Patrick Dun's hospital in Dublin, Ireland.

❖ ❖ ❖

Mrs. Howard Winch and daughter Geraldine of Paris, Ont., are visiting with Mrs. Winch's daughter, Mrs. Gordon Broughton, Bethune street.

❖ ❖ ❖

Mr. and Mrs. H. Franklin Ryan and baby Dorris of Edmonton, Alberta will arrive today to visit with Mrs. Ryan's parents, Mr. and Mrs. Albert Dorris, Charlotte street.

❖ ❖ ❖

Dr. and Mrs. Leo F. LaPalm and their two sons of Rochester, N.Y., are visiting Mrs. LePalms' parents, Mr. and Mrs. Thos. J. Lane, Hunter street.

❖ ❖ ❖

Mr. and Mrs. Alfred Barnes of 28 St. James street and their daughters, Ethel and Mabel, have returned from a week's motor trip through the United States.

Miss Reta and Helen Sullivan of Downie street and their sister, Miss Loretta Sullivan of Toronto, accompanied by Miss Kay Tully, Reid street, spent their holidays last week at Wasaga Beach.

❖ ❖ ❖

Mrs. M. C. Parr and two children, Eva Blanche and Ronald, who have been holidaying in London, Leamington, Windsor and Sarnia, returned home on Saturday, accompanied by Mr. Parr's niece, Miss Eileen McLean, of Melbourne.

❖ ❖ ❖

Mr. Bert Reid, formerly located at Peterborough in the employ of Zeller's Limited and now assistant manager of Zellers Store, Brantford is holidaying at Rice Lake and was visitor to the city on Saturday.

❖ ❖ ❖

Miss Dorothy Pearson and Mr. Dick Pearson of Monaghan Road, and Miss Margaret Joiner of Orpington Road, left Sunday to spend their holidays with Mrs. W. C. Young of Owen Sound and Mr. Douglas Young of Windsor, who have been visitors for the past week with Mrs. Young's sister, Mrs. F. Pearson, Monaghan Road.

We Noticed

....That deep, rich, vibrant colors will brighten the fall and winter season in woollens, velvets and silks. There are soft blues, mustard gold, light cocoa and dark chocolate browns.

❖ ❖ ❖

....New coats for autumn and winter have fur sleeves in beaver, skunk, mink, Persian and black fox. Coats with fur sleeves are narrower than last year.

❖ ❖ ❖

....Someone wearing a sheer navy-blue crepe, white-dotted, and a straw cart-wheel hat with navy silk crown. ....And someone else looking delightfully cool in a skirt and jacket of green-and-white silk with a hand-tucked organdie blouse and white linen hat.

Among those who attended the Watson reunion which was held at Orono on Sunday were the following:

Mrs. Lillian E. Watson Rossister, Ludington, Mich.; Mr. and Mrs. Harry Kingscott, Mrs. Bernice Kingscott and son, Mrs. Doreen Kingscott Thompson and sons, Mr. H. R. Humphrey, Rona Kingscott, Betty Kingscott and Edythe Kingscott, all of Toronto; Mr. and Mrs. T. J. Watson and Helen Evelyn Watson, Cobourg; Mr. and Mrs. Gordon Watson and Jackie Watson, Newcastle; Mr. and Mrs. W. J. Watson, Mr. and Mrs. George Gould, Orono.

Mr. and Mrs. Cecil Watson and Helen and Vivian Watson, Norwood; Mrs. Susan Mesley, Mr. and Mrs. Tony Welbourn, Mr. and Mrs. Milton Mesley, Mr. and Mrs. Thomas Watson, Mr. and Mrs. Roy Watson and G. Evelyn and Madeline A. Watson, all of Peterborough; Mr. and Mrs. S. Trude, Misses Grace and Dell Watson, and Messrs. Wm. Watson and Harold Watson, all of Lakefield.

❖ ❖ ❖

Entertains At Lawn Birthday Party

Little Billie Harrison, son of Mr. and Mrs. I. Harrison, Ware street, who was seven years old on Sunday, August 14, entertained fourteen little guests at a lawn party on Saturday in honor of his birthday. Supper was served at a table centered by a birthday cake lighted with seven candles.

Among the friends present were: Barbara Shaughnessy, Ronnie Killingbeck, Bobbie and Billie Ferguson, Kenneth and Jewell Lawson, Elva and Sonny McIntyre, Muriel Hall, Douglas Wood, Billie and Mary Lou Castle, Dorothy and Benny Quesnel, and Mr. and Mrs. Harrison, Mrs. Lawson, Mrs. Killingbeck and Mrs. Barrett.

❖ ❖ ❖

Stevenson—Dawe

A pretty wedding took place at St. Andrew's Presbyterian church, Cobourg, on Saturday, August 13, when Susan, daughter of Mrs. George Dawe and the late Mr. Dawe became the bride of Mr. Hayden M. Stevenson, son of Mr. Arthur Stevenson. The bride was attended by Miss Francis Hillier and the groomsman was Mr. Charles Alphey. The ceremony was performed by Rev. J. B. Rhodes.

The bride wore a gown of blue sheer chiffon with large white hat and matching accessories, her bridesmaid was gowned in navy blue with pink accessories, and wore a corsage of pink roses.

Following the reception, which was held at the home of the bride's mother ,they left on a motor trip, and on their return will reside in Cobourg.

❖ ❖ ❖

Robinson—Gay

JANETVILLE, Aug. 15—The Ebenezer United Church at Courtice was the scene of a very pretty summer wedding, which was of much interest to Janetville and Lindsay residents, on Saturday at 3 p.m. when Margaret Llewella Gay, daughter of Mr. and Mrs. Milton Gay became the bride of Cecil Henry Robinson, elder son of Mrs. Robinson and the late Thomas Robinson, former residents of Janetville.

The church was beautifully decorated with standards of gladioli and fern and the ceremony was performed by Rev. W. C. Smith.

Miss Hazel Rundle presided at the organ and during the signing of the register Mrs. Annis sang "Because".

The bride, given in marriage by her father, wore a charming gown of white satin made on princess lines with train and full length tulle veil and coronet of orange blossoms.

She carried a shower bouquet of white roses and lily-of-the-valley.

Miss Elizabeth Gay, the bride's sister, was maid of honor and was gowned in apple green satin cut on princess lines and carried a nosegay of sweetheart roses and baby's breath.

Miss Marjorie Robinson of Toronto, formerly of Janetville, a sister of the groom was bridesmaid. She was lovely in coral satin with bouffant skirt ,and carried a nosegay of roses and baby's breath.

Little four-year-old Anne Robinson of Janetville, niece of the groom, was flower girl and was quaint in pale pink taffeta with long flared frilled skirt and carried an old-fashioned nosegay of sweet peas roses and baby's breath.

The bride's attendants all wore halo headress in keeping with their gowns.

The groomsman was Mr. Gordon Brown of Courtice and the ushers were Messrs John and Sam Gay of Toronto, brothers of the bride, Harry Gay and Gordon Osborne.

At the reception held later at the home of the bride's parents which was beautifully arranged with flowers and fern, the bride's mother received wearing a gown of navy and white printed sheer with corsage of sweetheart roses. She was assisted by the mother of the groom wearing navy sheer with corsage of roses.

On their return from a motor trip to Quebec and the United States, Mr. and Mrs. Robinson will reside in Courtice.

DOROTHY DIX

America Could Well Pattern on English Divorce Law, Which Prevents Couples Being Legally Separated For Three Years After the Marriage Date

THE new English divorce law contains one feature that we might well copy, and that is that it absolutely bars divorce for any cause whatever for three years after marriage.

Three years may not seem a long time to put up with a husband or wife for whom one has lost one's taste as compared with the thirty or forty years that the mismated had to undergo in the days when a marriage was a until-death-do-us-part proposition but it will go a long ways toward discouraging those repeaters who change their mates as often as they do their automobiles. Also it will cramp the style of those blithe spirits who marry for adventure and because they will try anything once, or because everybody else is doing it and they know if they don't like it they won't have to stick to it. They can step around to the divorce court and get their freedom back and encore the wedding march as often as they like.

One of the things that makes every thinking person sick at heart is the number of divorces among young people. Every day we see fine young boys and girls getting married with every prospect of living happily ever afterward—as the fairybook stories say—and yet it seems to us that we have hardly got home and taken off our wedding-guest garments until we hear that they have parted and are getting a divorce.

What's the matter, we ask in a horrified whisper. Has John been philandering or turned brute and beaten Mary? Has Mary committed the unpardonable sin? Oh, no, is the reply. Not at all. John is a splendid fellow and Mary is the sweetest girl in the world, and they haven't even quarreled. They are still the best of friends, but they found out that they didn't thrill each other after marriage as they did before, that John liked to play golf while Mary loathed it, and that Mary was all for symphony concerts while John couldn't stand anything but jazz, and so they just thought it best to part.

So the world is full of young men and women in their twenties who have already had two or three or more husbands and wives apiece and who will doubtless go on adding to their collection of ex-mates until they hobble to the altar on crutches. If their experiments in marriage had taught these youngsters any wisdom; if they had acquired any intuition in the selecting of their mates; if at last they had found husbands and wives nearer to their heart's desire than the ones they have discarded, something might be said in favor of cafeteria divorce, but such is not the case.

Almost without exception you will find these much-divorced young people, disillusioned, dissatisfied, no better suited with their last husband or wife than they were with their first, finding that in swapping partners they have only changed one set of faults for another, no easier to be borne.

No one can doubt that many and many a marriage that goes into the discard would be saved if the disgruntled boy and girl who throw the whole thing up because they have discovered that they are married to ordinary human beings instead of pin-feathered angels and that marriage means work and responsibility instead of a petting party were bound together by a three-year contract that neither could break.

That would give them time to think over the situation and to discover each other's good qualities as well as their bad, and to find out that if marriage brings burdens it also brings great rewards. That would give them time to adjust themselves to each other and to settle down to the real business of life. And that would give them time to become a habit to each other which is, after all, the strongest tie that binds a man and woman to each other.

The truth is that marriage is like every other business or profession. There is no quick success in it. It takes time, patience, hard work and sacrifice to learn how to be a good husband or wife just as it does to learn how to be a good banker or doctor or lawyer.

Every business man has a dozen failures before he makes a fortune. Every writer could paper his room with his rejection slips before he becomes a best seller. It takes doctors and lawyers years and years to get to the head of their professions. To make marriage a success requires just the same courage and ability to take it.

And that's why the law requiring husbands and wives to give marriage an honest three-year trial is going to save many a divorce.

DOROTHY DIX.

Copyright Ledger Syndicate

Do You Know?

A pan of salt under the shelf of the oven on which a cake is maked will prevent the cake from burning?

❖ ❖ ❖

A little lard or butter rubbed on a spot made by motor oil, and then washed with soap and rinsed well, will remove the stain?

❖ ❖ ❖

Foods will not stick to new tinware if the utensil is rubbed over with lard and heated in the oven until quite hot? Wipe thoroughly with paper table napkin or tissue and the pan is ready for use.

❖ ❖ ❖

That a shallow pan filled with water and placed in the oven when baking cakes which require long, slow cooking will keep the cakes moist and give a glaze to their surface?

JUST BETWEEN US WOMEN

"It is a great art on the Christian life to learn to be silent. Under oppositions, rebukes, injuries, still be silent....By remaining silent the mind is able to collect itself and to call upon God in secret aspirations of prayer."—T. C. Upham.

Dear Friends:

It is a great art also in daily life to learn to be silent. I used to get all in a dither if someone did anything to hurt or annoy me. Not so long ago a friend asked if I were going to let something go, if I were not to get up on my ear and tell them a thing or two.

And I replied quite tranquilly that it would be taken care of. She could not understand my attitude at all. She said, "I always remembered you as a fighter, one that would not take anything lying down." I replied again, that it would be taken care of, and that I was not lying down in any respect.

So, we threshed the matter out. I told her when I got all worked up about little things it made me rather ill, my nerves bothered me, and so I had learned to be still, and while I was still I noticed that if I did not deserve what had come, the other always came out the loser, and generally tried to be friends again.

So she asked if I had any idea how this came about, and I told her that for years I could not understand the part in the bible where it said, "Vengeance is mine, saith the Lord; I will repay."

It did not seem logical to me that someone could come along and deliberately hurt me, and I had to sit back and do nothing about it. Yet I noticed when I did do something, I hurt myself more than I hurt the other, and it became too much bother.

So, I shut up, I said nothing at all. And after awhile, to my amazement, I found the ones who had hurt me so much were being hurt themselves, and in my wildest moments I could not have humbled them as they were being humbled.

It's a grand feeling to let that load of resentment slip off you, to feel that you need not lift your voice nor your hand, that all the hurts or slights, all the unfairness will be taken care of without any effort of mine.

The old Scotchman had it down fine when he told a friend who was angry at another, "Say naething Sandy. Dinna utter a word. It's mair Christian, an' besides it'll mak' them mair mad than onything ye can say."

I find it works too, when you are bothered with those who talk too much, (and we all have spells of that). Let them talk on, just nod or say yes or no, and in a short time they will run down. Have you never talked to someone who acted like that, and came away feeling you had opened your mouth too much? It's a raw feeling.

We need each other, we must not let ourselves get so tightly wound up that we are liable to break our main spring, but we don't need to talk and talk. Remember too, that if you deserve a thing, take your medicine, give your apology, make things right as far as you can.

"Silence is golden, and speech is silvern," but this does not apply all the time. There are times when silence is cowardice, and speech is great courage, especially when some principal is involved, like telling the truth about another when lies are being told.

If you will not speak of the help God has given you, how can you expect to go back for more? And if you are too much of a coward to speak up for your friend, how can you look for them to do it for you? And your day will come.

But, instead of going around with a chip on your shoulder, just remember things will be taken care of if you leave them to God.

Your Friend,
ROBERTA.

Fashions

2110
SIZES
14-44

A trim smart tailored cotton frock that slenderizes your figure. You'll enjoy it for mornings in the country and at the beach, and find it useful all winter long for home chores. Nice to breakfast in. No exertion to get in and out of this slim wrap-around. It won't disturb your hair comb, either! It's quite smart enough to greet an unexpected call of even your most elegant neighbor. A printed percale in royal blue and white, a solid colored chambray in cocoa brown, shrimp-pink linen, powder blue dimity, etc., are an attractive scheme. It's so quickly run up on the sewing machine with the aid of the picture instruction chart that accompanies the pattern. The price is so moderate. It take only 3⅞ yards of 39-inch material with ⅝ yard of 35-inch contrasting and 2⅜ yards of binding for the 36-inch size.

Style No. 2110 is designed for sizes 14, 16, 18, 20 years, 32, 34, 36, 38, 40 42 and 44-inches bust.

The Examiner,
Please order for me:

Pattern number .....

Size .....

My Name .....

Address .....

.....

I enclose 15c for postage

The Examiner's Needlework Pattern

HORSES' HEADS PATTERN 1674

They're winners—for smart pillow or picture decoration. Fun to embroider in single and outline stitch. Pattern 1674 contains a transfer pattern of one head 7 x 11 inches and one 8 x 12¼ inches; color schemes; materials needed; illustrations of stitches.

Send 20 cents in coins or stamps for this pattern to The Examiner, Needlecraft Department, Peterborough. Write plainly PATTERN NUMBER, your NAME and ADDRESS.

DINNERS OF THE WEEK

By MARY MOORE

SUNDAY
Meat Loaf Supreme (see note)
Broiled Corn on the Cob
Broiled Summer Squash in Cheese Sauce
Stuffed Tomato Salad (Chopped Cucumber with Green Peppers)
Blueberry Dumplings Iced Tea
NOTE: Beef meat loaf can be made quite unusual by addition of ground fat salt pork, horseradish, strained tomato pulp and the usual other ingredients. If you make this big enough you can have it sliced, dipped in crumbs, egg and crumbs and fried for

MONDAY
Sliced, Crumbed Fried Leftover Meat Loaf
Fried Underripe Tomatoes
Creamed Potatoes
Sliced Peaches Cookies Coffee

TUESDAY (Vegetarian)
Green Peppers Stuffed with Corn and Crumbs and Cheese Baked
Buttered Beets and Greens
Creamed Vegetable Marrow
Cantaloupe and Ice Cream Hot Tea

WEDNESDAY (Hasty)
Lettuce, Tomato and Shrimp Bowl Salad
Casserole of Spaghetti and Cheese in Cream Sauce
Peach, Banana and Orange Fruit Cup Cookies
NOTE: The spaghetti dish could be prepared in the morning and baked while the salads are being prepared.

THURSDAY
Devilled Ham Slice Baked in Milk
Baked Potatoes
Cabbage and Tomato Slaw
Chilled Stewed Apples
Melba or Cinnamon Toast Coffee

FRIDAY
Broiled Lake Trout (brushed with butter and with salt and paprika)
Baked Ripe Tomatoes Stuffed with Crumbs and Cheese
Potato Salad
Chilled Compote of Plums
Cheese Crackers Iced Tea

SATURDAY
Platter of Alternate Layers of Sliced Pressed Veal and Large Peeled Tomatoes forming a border arund a mound of Cabbage and Green Pepper Salad
Hot Biscuits
Cantaloupes or Watermelon
Iced Tea

CLUB STRUCK OFF

KINGSGATE, England—(CP). —Fined for selling liquor without a licence in prohibited hours and using the premises for unlawful gambling, the North Foreland Country Golf Club has been struck off the recognized lists.

Millbrook Personals

Miss Grace Stewart of Denver, Colorado, who has been visiting friends in Otonabee, was the guest of the Misses Nellie and Maud Finnimore, and of Miss Henrietta Needler, on Tuesday and Wednesday of last week. Miss Stewart, who leaves shortly for Winnipeg, has also been the guest of Mr. and Mrs. Harold Tate before coming to Millbrook.

Corporal Orville Wainman, of the local Cadet Corps, who was in Ottawa with the rifle team last week competing in the annual D.C.R.A. matches at the Connaught Ranges, was successful in winning first place in the open class. Orville has been singing over the radio in Ottawa, and during the Ottawa Exhibition will sing in the CBC programs from the Capital city, sponsored by the Exhibition Board of Directors.

The Wainman Pheasantry of Millbrook will have some of its fine birds on exhibition during the Ottawa Fair.

Eleanor Bigelow, Esther Might, and Ken Kidd left on Sunday for Oak Lake, where they will represent the local Y.P.U. as students at the annual summer school sponscred by the Bay of Quinte Conference of the United Church.

Mr. and Mrs. Marvin E. F. McDonnell (nee Beryl Johnson) of Detroit, Michigan, are at present guests of her mother and brother, Mrs. F. P. and A. Johnson of Millbrook.

Mr. and Mrs. McDonnell, following their recent marriage, have been visiting Mr. and Mrs. J. C. Jackson and Dr. and Mrs. W. R. Reynolds (Mrs. McDonnell's sisters) at their summer cottages, Jackson Point, Lake Simcoe. Archie Johnson and his mother motored to the Point for the week-end, the bride and groom returning here with them. Mr. McDonnell is a native of Arizona, and more recently of Detroit, Mich., and is on his initial visit to Canada.

Rev. Dr. and Mrs. Matheson of Burlington are visiting her sister, Miss Mamie Fisher, during their summer vacation.

Dr. L. J. Stuart's cottage at the Mansion Grounds is at present occupied by his brother, Colonel C. H Stuart, Mrs. Stuart and family of Peterborough, who have as their guests the Misses Estelle and Catharine Cuff of Ct. Catharines.

Mrs. A. T. Armstrong of Bensfort spent last week with her daughter, Mrs. J. N. McGill and Mr. McGill, Park Roadway.

Leonard Henderson was seized with a sudden and serious illness on Tuesday evening, leading his attending physician, Dr. M. E. Hobbs, to take him at once to Nicholls Hospital, Peterboorugh, for diagnosis and treatment. His friends will be glad to learn that the expected operation was found to be not necessary, and on Thursday evening he was brought to his own home, Fallis Line, and is making good progress toward recovery.

A Real Boy Likes A Shipshape Room

Without knowing exactly what he wants, a real boy likes to find himself in a rather workmanlike room, with a stout floor covering, and practical shelves for books and toys; a table desk, too, where he can draw his first cartoons, and a bed that looks like one a man might sleep in.

A recent model room shows us the way to his heart. It has custom-built furniture of sand-colored bleached walnut, with a cut-out design of dolphins.

Built along practically sturdy lines each piece is scaled to child's size. The nautical setting of red, white and blue has a dash or two of black for variety's sake, and a black linoleum floor.

Wash Day Starch Dimity, Muslin, Mull? Yes! THIS NEW WAY

What and how to starch on washday Monday need no longer present any problem. The problems all disappear with the complete directions to guide you which appear on the New Ivory Laundry Starch package. Instructions for 5 different starching solutions with a list of all the important wash items each solution is best suited for, appear on every label. You can now starch to good advantage, fabrics you never thought of starching before. It's simply a matter of knowing how—and the directions on the New Ivory Laundry Starch package tell you how. If your grocer can't supply you send us your name and address and we will see that you are supplied. St. Lawrence Starch Co. Limited, Port Credit, Ontario. 9

MEN LOVE GIRLS WITH PEP

If you are peppy and full of fun, men will invite you to dances and parties.

BUT, if you are cross, lifeless and tired, men won't be interested. Men don't like "quiet" girls. When they go to parties they want girls along who are full of pep.

For three generations one woman has told another how to go "smiling through" with Lydia E. Pinkham's Vegetable Compound. It helps Nature tone up the system, thus lessening the discomforts from the functional disorders which women must endure.

Why not *try* LYDIA E. PINKHAM'S VEGETABLE COMPOUND?

FEATURE Veal Stew 12½c SPECIALS ONE DAY only!
TUESDAY
AT BUEHLER'S 387 GEORGE ST.
PHONE 3680
VEAL PATTIES 2 lbs. 25c
SIRLOIN Steak - 25c
WING, WAFFLE Steak - 25c
VEAL CHOPS 15c
From the Shoulder
VEAL STEAK 18c
From the Shoulder
Leg VEAL STEAK 27c
Loin VEAL CHOP 22c
TELEPHONE 3680
BUEHLER BROTHERS

For a Limited Time Only
ELIZABETH ARDEN presents
A Special Gift Box of Essentials for Loveliness at $3.00

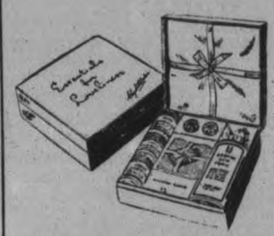

No need to bother with separate jars and bottles .... just tuck this exquisite little Elizabeth Arden Travel Box into your luggage. It contains essentials for loveliness....four basic preparations, powder foundation, twin powders, cleansing tissues and a travel soap cloth....if you bought them separately they would cost much more than this special package price of $3.00.

GRETA GILES
190 Charlotte - Tel. 1623w

THE BEST BUY IN TISSUE
The NEW SOFTER InterLake Tissue
3 ROLLS 2100 SHEETS 25¢
A PURE WHITE SOFT ABSORBENT TISSUE COMPLETELY WRAPPED

The Examiner

The Peterborough Examiner, published each evening by Peterborough Examiner, Limited. Office: Hunter and Water Streets, Peterborough, Ont.

Subscription Rates: 15c per week in City of Peterborough delivered by carrier; $6.00 per year by mail to outside points.

Members: Canadian Press; Audit Bureau of Circulation; Canadian Daily Newspaper Association; Empire Press Union; Ontario Provincial Dailies Association.

H. L. GARNER, Managing Director.

A. R. KENNEDY, Managing Editor.

TELEPHONE 1600.
Private Branch Exchange to All Departments.

MONDAY, AUGUST 15, 1938

We Wish Them Luck

The second annual convention of the Rural Mail Carriers' Association of Canada is to be held in Whitby early next month and it is announced that the main topic of discussion will be a request for the present contract system of delivering rural mail. We can only wish the Association luck. Their request is a topic upon which The Examiner has written frequently, earnestly and without the slightest result so far as changing the system was concerned.

For some reason or other, although the newspapers have repeatedly attacked the unfairness of the contract system and the public when interviewed on the subject seemed unanimously in favor of a more satisfactory method of paying for delivering rural mail, the Federal government—and it has not mattered in the least what party happened to be in power—has steadfastly refused to alter the system. The usual explanation has been that the contract plan is the cheaper and the matter has been allowed to go at that.

We do not believe that answer is satisfactory. Granted that it might cost more to pay rural mail carriers a regular salary for their work on a mileage basis as is done in the United States we refuse to think that the people of Canada want Canadians to work in the government service under such unsatisfactory conditions as pertain in the rural mail section of the post office department. Under the prevailing plan there is no guarantee of permanency. A rural mail carrier may give the best of service during his term of office and then find himself ousted by some competitor who has the mistaken idea that delivering rural mail is a matter of easy money and accordingly offers to do the job for less remuneration.

That he usually finds he is mistaken is not much satisfaction for the contractor who has been gently oozed out of his position as a rural mail carrier.

The Association will have no difficulty in preparing a strong brief in their behalf but we are sorry that we do not feel justified in predicting that the appeal to Ottawa will accomplish a great deal. Previous efforts failed dismally and there has been nothing to indicate a change of heart at the Capital

A Fitting Gesture

In deciding to tender a dinner to Hon. P. W. Dewan, Ontario's minister of agriculture, during his visit to Peterborough this week, and to have the county council present as guests, the city council is making a hospitable gesture that will be endorsed by the community.

It is only proper that civic recognition should be taken of Mr. Dewan's visit.

In the first place he is a new member of the Ontario cabinet and this is his first official visit to Peterborough, so on that account alone the council would be doing the fitting thing to welcome him officially.

And then the civic dinner is justified as a recognition of the fact that the minister of agriculture is giving very generously of his time this week to an institution that is dear to the people of this community, namely, the Peterborough Industrial Exhibition.

Not only has he cheerfully consented to open the Exhibition officially on Thursday but he has so arranged things that he will be here on the opening day of the fair, Wednesday, and show his appreciation of the work that is being done for and by the farm boys and girls of Central Ontario, by attending the junior farmers' dinner that night and his presence will be appreciated by both hosts and guests at that always successful and enjoyable function.

Hon. Mr. Dewan has made a favorable impression upon the public during the comparatively short time he has been in office and has succeeded in conveying the impression that he is genuinely interested in the problems of the farmer and anxious to make agriculture more profitable and more pleasant for those who follow it as a profession. Many folk in this district are looking forward to his coming because of the good things they have heard about him since he was appointed to his important position as "boss" of Ontario's department of agriculture.

Where Do They Go?

We have been hearing a little locally about what became of a certain number of beer bottles and somewhat on the same line but covering a far more extensive field is the problem of what becomes of all the milk bottles that disappear from the scheme of things and are seen no more so far as the dairy companies are concerned.

The question comes to the fore by reason of the fact that the United States Department of Agriculture has been doing a little delving into this homely but interesting matter and it has, as a result of its investigations, issued the official statement that the average span of existence for a milk bottle in the United States is thirty-five trips to the dairy.

The lifetime of a bottle varies considerably. Some dairies pay much more attention to their bottles than others, and make a particular effort to have them returned, and in their case it has been found that the average is fifty-one trips. Other milk concerns are more or less haphazard in their methods and with such dairies the average is twenty-two trips. We are told that a few sturdy old-time bottles were discovered during the official survey which achieved the somewhat remarkable record of surviving ninety-one trips which is par for the course.

As to what becomes of the bottles the investigation has not succeeded in producing any great amount of information. Breakages of course are inevitable but do not begin to account for the disappearance of bottles. Peterborough's dairies have endeavored to solve the mystery because this cost of glass containers for the lacteal fluid is one of the biggest single items of expense in the milk business, but their research work has not produced much more data than Uncle Sam's investigations. There is, however, a strong suspicion that a good many of the bottles that were originally purchased for the purpose of delivering milk eventually find themselves tucked away in some cellar storehouse, containing a toothsome showing of canned peaches or exhibiting the lively hues that go to make up the color scheme of chili sauce.

In other words the home budget benefits while that of the dairy companies takes a beating.

An Editor Takes a Chance

Newspapermen generally will feel like extending congratulations to George W. James, editor of the Bowmanville Statesman, first upon the ingenuity he has shown in having his work done during his absence on a holiday trip, and secondly upon the courage he is displaying in leaving his valuable newspaper in the hands of the municipal council and the service clubs of the town.

The editor of the Statesman is at present in Vancouver presiding over the sessions of the convention of the Canadian Weekly Newspaper Association, of which he is president, and when that gathering has dispersed he will spend some time visiting Western cities.

During his absence his editorial duties are being assumed for one week by the members of the town council, the Lions' Club will provide the editorials during the second week and for the third issue the members of the Rotary Club will either "point with pride" or view with alarm" as the circumstances warrant.

The town fathers have already had their innings and it is recorded in the Statesman that council members took a very active interest in the project, "the special committee meeting and discussing the editorials for several hours."

The result of their efforts appears in the current issue and Mr. James' confidence has been vindicated for the councillor-editors have turned out a very commendable page in which they have succeeded in furnishing a lot of helpful and interesting information as to the duties of the elected and appointed officials of a municipality as well as discussing two timely topics, the reappointment of a public health nurse and the assessing upon the ratepayers of a sum sufficient to provide an extension to the High School.

The Bowmanville editor took somewhat of a chance but the experiment has justified itself. The municipal rulers, forgetful of any criticism their actions and policies might have had to endure in past issues of the paper, passed up an opportunity of flaying Ye Editor while he was far from the scene.

We do not know whether or not we would like to run a similar risk in connection with The Examiner. The Peterborough aldermen might not have such short memories or such forgiving natures.

Kingston's Frankness

Of course the Brockville Recorder and Times has always been inclined to look at Kingston through green spectacles. Nevertheless when the R. and T. records the fact that during the recent visit of Premier Mackenzie King to the Limestone city he was informed by the spokesman for Kingston that if his government continued to spend money in Kingston "we will continue to express our appreciation" it is opening up an interesting topic.

If the Kingston folk really put the thing as baldly as that we imagine that sets a new record for political frankness. There is absolutely no finesse about telling a political leader that the whole municipality can be bought if the price is high enough.

The game of politics should not be played as crudely as that; after all there has to be a certain amount of subtlety in all such things and it is distressing to say the least to have a municipal spokesman come right out in open meeting and say to the Prime Minister of the country, "Use us right in the matter of public money and we'll deliver the goods at election time."

Surely there must be some one in Kingston with sufficient tact at his disposal to enable him to put over the same idea without having to come out nakedly with the statement that the place is for sale politically if the price is right.

Possibly that may be the Kingston idea of rugged honesty but at all events it is not a sample of first-grade political technique. Barkis may be willing but there is no need of publishing the fact from the housetops; the news that he is willing will get around to the right quarter without any broadcasting.

Red Tape Is Cruel

Nice things—and true things—are said at every international gathering about the thousands of miles of unprotected border between the United States and Canada. Speakers ring the changes on the fact that for over a century and a quarter there have been no guns or forts along that long border line and audiences from both sides of the boundary applaud enthusiastically.

It is a gratifying condition and the expressions of friendship thus voiced are unquestionably sincere and yet there is a boundary between the two countries and it has a habit of asserting itself at times in a manner that is cruel, almost inhuman.

The story of Mr. and Mrs. Maxime Richard and their family explains what we mean.

The Richards are Canadians, but for some time have been living in Gardner, Mass., where they have been on relief. Recently the United States authorities discovered that their entry into that country had been illegal and they were ordered deported to their native land. There is not so much to find fault with in that. The cruelty of the thing becomes obvious, however, when it is added that when the Richards began their plans to return to Canada they found that they would have to leave their eleven-year-old son Gerard in the United States for the reason that he had been born in that country and the Canadian officials refused to allow him to enter Canada until the father can guarantee his support.

Just when that will be no one can say. The family has been on relief in the United States and it will not be an easy matter to get on its feet again. In the meantime the boy is an orphan, living on the charity of another country which on the other hand has helped to bring about his plight by exiling his parents. And Canada while opening her doors to the parents slams them in the face of the son, because the father and mother, although Canadians, happened to be living across the line when he was born.

Red tape in both countries dominates over human relationships and the result is a divided family and distress for all concerned. We have no guns along the boundary, and sometimes it would seem as if we lacked common-sense there too.

NOTE AND COMMENT

So far as Ontario is concerned Premier King must have an idea about this time that it is all Opposition.

Premier Hepburn has been celebrating his 42nd birthday but there were few messages of congratulation from the Federal government.

A movement is on foot to repatriate as many North American negroes as want to settle in Africa. We can think of a couple of colored swing bands that we hope will be interested in the project.

There is one thing about showers of meteors. The fact they are seen at their best at between 3 and 4 o'clock in the morning affords an excuse for being out late.

A Montreal man was fined $10 for being drunk in charge of a horse. A good lawyer might have convinced the court that the horse really had charge of the man.

Ontario has withdrawn completely from the deliberations of the Rowell Commission. More and more this province seems to be arriving at a state of splendid isolation.

A British Columbia woman led a field of 150 sharpshooters into the final round of the Governor-General's competition at the D.R.A. meet. Perhaps Kipling was right about the female of the species being deadlier than the male.

CATS

(By A. R. K.)

¶ A bob-tail cat lives up by me, as homely as a cat could be, it has no color scheme; some parts are black and brown and white, it yowls and hunts around at night, its eyes are pale and green.

¶ The bob-tail cat has ways and plans, knows how to search the garbage cans, knows how to dodge a brick; knows stuff that's good for it to take, how long to sleep and when to wake; in fact it's never sick.

¶ A fancy cat lives near there too, its hours of liberty are few, it's seldom out to play; they brush it careful as they can, it knows not of the garbage can, well fed it is each day.

¶ It knows not that the world is hard, it never ventures from its yard, its tail is very great; it never bares its claws to fight, nor does it wander forth at night, and sing its hymn of hate.

¶ But when the fancy cat comes out, just when the bob-tail cat's about, and if they're there alone; the fancy cat will turn and run, just like the firing of a gun, and it will make for home.

¶ Dogs leave the bob-tail cat alone, he's tough as any bits of stone, he fears no child or man; no person feeds the bob-tail cat, alone he goes and settles that—lives on the garbage can.

Canadian Unity Is Under Study

(By DR. R. W. FRANK)

GENEVA PARK, Lake Couchiching Aug. 15. The problems in Canadian unity which have been under study and discussion here for four days have done nothing if not impress the listeners with the seriousness of the conditions that surround u.

The failure of the Canadian public, perhaps no different from the public of many other countries, to see, or want to see, anything beyond their immediate vision does not help the situation. It is true the suffering of the last eight years has done wonders in breaking down class distintions, political alliances, and outworn theories, but much has yet to be accomplished by way of creating an enlightened public opinion on our common problems.

Such institutions as this Congress are doing marvellous work. May I note also the university extension lectures held each year in our local Y. M. C. A. and the frequent lectures held in the Y. W. C. A. attended though they are by a mere handful of our citizens, their work is of untold value. I must also mention the George St. forum as a fine effort in this direction, but it is not patronized to anything like the extent of its work. Keep this in mind for this winter.

Scores The Press

The regret has been expressed here of the absence of a Canadian periodical press, we being dependent almost entirely on the United States, and Professor Underhill was most scathing although he asked the press to report him lightly, in censuring the daily press on its failure to recognize its responsibility to its Canadian readers. Our newspapers are no longer local enterprises it was said, but mammoth organizations running into millions, exercising a vertual monopoly, and voicing the opinions only of those favoured few who own them.

Incidentally the opinions of millionaire owners may not exactly coincide with the millions who own nothing.

But serious though all our Canadian problems are I do not think the country is going to disintegrate just yet. In 1891 Sir Wilfred Laurier wrote to Edward Blake expressing the belief that Canadian Unity could not prevail. (He had just lost the election of that year). Goldwin Smith said the same; But here we are, forty years older and five times as big.

That last sentence introduces however a dangerous, and all too common tendency that is to say, the attitude that we pulled through it before and we will pull through it again, trusting to blind chance or some unseen force to accomplish what we ourselves are too lethargic to tackle.

No Inexorable Force

Then are no natural or inexorable forces in either economics or politics. Our conditions are the result of man made laws, and if an enlightened public opinion does not make them as they want them made then we will have to put up with them as they are. They were made to please or benefit someone, and if that someone happens to be a very small minority of the population that is just our own fault and don't blame it on anyone else.

Now one hopeful sign in the midst of all this gloom is that public opinion is evolving though slowly, to a realization that governments are for the benefit of the governed. One might have to look hard to find that opinion but it is latent, and ere long will find common expression in a demand for action for the common good. The spectacle of national governments setting for eight years through the most inexcusable and devastating depression the country has known without expecting a single fundamental improvement, is a spectacle that soon will no longer be tolerated.

Our Worst Enemies

Precedents and tradition are our worst enemies but they are deeply intrenched. No progress has ever been made except through deviation from existing paths and the daring exploration of the unknown. We perpetrate the achievements of our pioneers, in song and story but we forget the debt we owe to the example of those indomitable men and women in conquering new conditions.

If ever there was a time when we needed pioneers it is today, not with axe and hoe but with thought and pen. The obstacle of public lethargy is as great as even the forests of an earlier day, the vision just as grand.

The work of our forefathers laid the basis for the production of wealth we cannot conceive, and nature provided us with the materials to make it with. Our scientists gave us the process and our culture gives us the demand. Their remains only the means by which this wealth can be distributed. Therein lies our field for pioneering. If we need no longer bend our backs in arduous toil, we must needs knit our brows in sober thought. Precedent will not provide a plan, nor intolerance make the task easier.

Only One Guide

There is one guide and one guide only, and that is the vision of what we want to achieve. Do we want to waste our lives quibbling about what political party rules us or do we want a better world to live in? The answer aught to be easy and the task can be done. It requires only the force of public opinion to make the demand.

After seeing this conference in session for the last four days and setting in almost reverential wonder at the intellectual capabilities, the unquestionable sincerity, the altruistic ideals and the fearless courage of this wonderful body of men and women one realizes that we have the pioneers we need, and if not in abundance then numbers will grow, for these men and women can nought but inspire others to emulate their exalted sense of public duty. In that hope and in its accomplished fact lies the solution of our problems.

A Bit of Nonsense

His Share

Husband: "If we had a million dollars, do you know what I'd do with my share of it?"

She: "No. Just what would you do with a thousand dollars, darling?"

FANCY MEETING YOU HERE

"After all these years! Why, if it isn't Mr. and Mrs. Sprockitt from Romfield!"

—Humorist.

• When the Iroquois Ruled

(By J. W. Curran at The Sault Star Writing From Montreal River)

KENNETH G. ROSS, who is always on the bush end of the job for Lang and Ross probably gets more out of life than most men. He loves the bush, and Indians and his Algoma gang, of which he is inordinately proud. Hand picked, great workers and most of them have been with him for years and years. Ken was with the engineers in France during the Great War and Sam Chappice, a Cree from Moose Factory, now on the Montreal River job was there too. They were old bush friends. Sam had been over in London on leave.

"Did you have a good time?" asked the engineer, and when Sam said yes, he was asked if he had got lost in the big city.

"How could I get lost when I didn't know where I was to begin with?" said Sam.

Mr. Ross has spent most of his life in northern wilds. He talks Ojibway and Cree Knows Hudson's Bay factors and is conversant with bush life and Indian ways. To him every man is "as good as the next and a darn sight better" as the Irish say. His bush experiences by trail and river give the true atmosphere of the north. He tells something new about Michipicoten.

The mouth of the Michipicoten River shifts from time to time. The old Hudson's Bay post lands covered 400 acres on the south bank, running from the Lake Superior shore back to Michipicoten Mission. This was taken over some time ago by the Great Lakes Power Co. The factor's solid stone house with great fireplaces in every home still stands, a mile up the river. At the mouth of the river is a jack pine ridge. In this has been found fine pieces of pottery identified by experts as of Iroquois make.

The Michipicoten was for ages the route to Hudson's Bay,—the Michipicoten, the Missinabie and the Moose forming a river route to "the bay." So the claim that Michipicoten derives from meche or michi (big, important, etc.) and pey-quad-in, (landing place or port,) rests on reasonable grounds.

The Iroquois were in possession of the St. Lawrence when Jacques Cartier, first of white men visited the river in 1535, proceeding as far as Montreal Island. Subsequently in 1603, Samuel Champlain found the tribes speaking the Ojibway dialects holding the river. Indian history suggests that whoever held Montreal Island likely dominated the Ottawa River route to the Great Lakes.

There is no record previous to Cartier of the story of the Canadian interior, so that the identification of much Iroquois pottery on the Michipicoten comes as a startling sidelight on the situation previous to the discovery of America. The Crees of James Bay have the same word for the Iroquois as the Ojibways, the Ottawas and many other great lakes tribes. Does this argue that all these knew the Iroquois as a common enemy? The Iroquois never came north of the Soo during the French regime, or at least the old records have no mention of such raids, outside of assaults on the Indian tribes of Lake Nipissing and Abitibi or Temiskaming.

In the light of the Michipicoten finds, a lot of our ideas about Indian history will have to be revised.

• Anyway It will Be A Long Report

(From The Montreal Star)

PREMIER HEPBURN'S decision to have nothing to do with the Rowell Commission comes a little late. The Rowell Commission has done its work. It had two jobs to put through, a major job and a minor job.

The major job was to provide the various Governments concerned with alibis for their continual neglect of the thorny problems sticking out from the "fretful porcupine" of Federal-Provincial relations. This it has done, and is doing. It is killing time to the King's taste (no particular "King" specified). Obviously, it would be bad form, not to say bad taste and bad judgment, to expect the Dominion Ministers to try to do anything important and permanent about delimiting the embattled frontier—bristling with more "incidents" than the Manchurian frontier—that divides the legislative territory of the Dominion from that of the Provinces while their own impressive and expensive Commission was out gathering data on the subject. Thus as an excuse for delay, the Commission was and is a great success; and nothing that Mr. Hepburn can say will take from it the glory of this achievement.

Its minor job was to offer an air-conditioned chamber—at the public expense—in which all the faddists, all the cranks and all the professional theorists in the country could get rid of their high-pressure surplus of "hot-air". Hard-worked Provincial officials were likewise conscripted to lend an air of reality to the proceedings, and these latter must have left a residue of facts which the Commission is now doubtless digesting.

✧ ✧ ✧

So the work of the Commission is practically done. The printers and the tabulators will probably make quite a lot of money out of it, but Premier Hepburn's withdrawal of his sunny smile will neither interrupt nor diminish their activities. It is fair betting that we will presently have several heavy tomes of printed evidence which nobody will read, except the paid proof-readers. In fact, everything will go ahead according to schedule, even if the Ontario Premier will no longer "play" because that old "meany", Mackenzie King, has snitched a little more from the heap of gold collected by his (Hepburn's) mining friends, for the benefit of the Canadian people, the original owners.

Of course, the Commissioners must now make recommendations. That was in the contract. But unless they trim very carefully their logical deductions from the evidence to meet the "political exigencies" of the case, their recommendations are likely to go the way of all Royal Commission proposals—into the discard. The practical politicians in our ten capitals will study them with scornful eye-brows, and then adopt such quite different measures as seem practicable—and politically profitable.

• Farm Jobs and the Unemployed

(From The Windsor Star)

COUNCILLOR THOMAS LESLIE, of Toronto Township, declares that although Peel County farmers are in urgent need of harvest help, they can't get it. Able-bodied relief recipients, Mr. Leslie charges, have refused to take farm jobs, flatly informing welfare department officials that they will consider only hourly work on highway construction. Mr. Leslie adds that he advertised in vain for men for his own farm, offering $2 a day and board though the average wage paid in Toronto Township is $25 a month and board.

"There is still lots of work available in Peel County," Mr. Leslie points out, "but these fellows on relief simply won't take it. I know farming isn't the nicest job in the world, but someone has to do it, and it doesn't seem fair to leave the farmers short-handed at harvest time while these men lie around and draw relief cheques."

True enough, it doesn't seem fair. It isn't fair. And there shouldn't be relief cheques available for able-bodied men who decline to work when jobs are offered them. Why should the hard-working taxpayers of Ontario be digging up funds to pay men of this type? It's ridiculous on the face of it.

One appreciates that there are plenty of really deserving people on relief, people who can't get jobs, people who are unable to do heavy work. For them there is every sympathy, every desire to continue relief payments to the utmost of our ability. But for the able-bodied man who won't take a job because it doesn't appeal to him, or because he doesn't like the conditions or the rate of pay, there can be no sympathy at all. That man is not entitled to keep on eating at the taxpayers' expense.

We recall a conversation with one of these fellows. He asked us where he could get a job. We said we didn't know exactly, but recalled that only a day or two before a farmer had been telling us that it was difficult for him to get help. When we mentioned this to the unemployed man—he was single and strong and healthy—he promptly replied that he was a city man and that he would starve to death before he would ever take a job on a farm.

One can have no feeling of sympathy for, no further desire to help a man of this type. He simply doesn't deserve either and most certainly he deserves no help from the public treasury.

THE COST OF WAR

(St. Thomas Times-Journal)

HALLET ABEND, of the New York Times, recently presented the following figures as representing leading items in the cost of the Japanese invasion of China.

1,000,000 Chinese lives lost in actual combat.

500,000 to 1,000,000 lives lost in accompanying floods and famine.

$5,000,000,000 loss in Chinese property.

$2,000,000,000 loss in trade.

In addition, there are the crippling losses suffered by Japan which some economists consider the prelude to national bankruptcy and ruination.

It's the old story. War is essentially destructive, and victors as well as vanquished are the losers in the long run.

It is now inconceivable that Japan will be the victor. The land of the Sun God will be extremely lucky if she is still in possession of her stolen Manchurian territory when China and Russia get through with her. It is a repetition of militarism grown over-confident and made to pay for its folly and crimes.

Sure

The best way to make a postage stamp stick is to put the wrong address on the envelope

Hard To Believe How Time Flies

AUGUST 15

1908: Work on Trent Canal reported progressing favorably at Trenton.

Dr. Herbert Sullivan decides to set up practise in Lindsay.

C. P. R. Brakeman Wm. Prince's death under train decided accidental.

Officers of 57th Regiment arrange for camp at Kingston Sept. 5th.

Extra police on duty in Havelock to protect C. P. R. strike breakers.

Machine Telephone Co. expects soon to install phones operated with lever instead of twisting apparatus on the front.

F. R. J. MacPherson who owned the first motor boat 7 years ago in these parts and the first auto in the city intends to build a speed boat to do not less than 25 m.p.h.

Formal opening of the new Collegiate Institute is set for first Friday in October.

1918: Gordon Thomas son of the late Sergt. F. Thomas of the 21st Battalion rescues little girl from drowning in Boylers Creek.

Patrol Sergt. Blade decides to withdraw his resignation.

Flight Lt. W. E. Jackson is reported missing in France.

New taylor styles show cuff removed from the trousers.

B. F. Bocock is held after his car runs over Jessie May, 9.

1928: Local police oppose new complaint system proposed by Hon. G. S. Henry.

Mervin Williamson fined $75 and license cancelled 3 months after car hits Traffic Officer Wilson on the Port Hope highway.

Chemong paving reported progressing slowly.

Cogs beat Raybestos 5-0 in first of E. P. L. playoffs.

Michael Leahy badly cut on legs as horses bolt with binder in Douro.

Raybestos tie Cogs in second E. P. L. playoffs by 10-6 win then take final by 4-3 with Maudsley on the mound.

W. L. Winters fined $20 for speeding on the highway.

A Bible Message For Today . . . .

AND WE KNOW that all things work together for good to them that love God, to them who are the called according to his purpose. For whom he did foreknow, he also did predestinate to be conformed to the image of his Son, that he might be the firstborn among many brethren. . . . What shall we then say to these things? If God be for us, who can be against us? Who shall separate us from the love of Christ? shall tribulation, or distress, or persecution, or famine, or nakedness, or peril, or sword? . . . Nay in all these things we are more than conquerors through him that loved us. For I am persuaded that neither death, nor life, nor angels, nor principalities, nor powers, nor things present, nor things to come, nor height, nor depth, nor any other creature, shall be able to separate us from the love of God, which is in Christ Jesus our Lord. —Rom. viii, 28, 29, 31, 35, 37-39.

✧ ✧ ✧

Blessed is every one that feareth the Lord; that walketh in his ways. For thou shalt eat the labour of thine hands: happy shalt thou be and it shall be well with thee. . . . The Lord shall bless thee out of Zion, and shalt see the good of Jerusalem all the days of thy life.— Psalm cxxviii, 1, 2, 5.

PIONEER HISTORY

(Barrie Examiner)

COMMENTING UPON a suggestion that histories of pioneer families be published, an exchange says: "Not only are we interested in family histories but we are interested also in the history of communities and churches. The weekly newspaper is usually the historiographer of its community and we are anxious to have a record of pioneer families and pioneer days from which future generations may learn of the period during which their forebears wrested from the wilderness a living, and made clear the way for our succeeding civilization."

Something along this line might be done by the Women's Institutes of Simcoe County, which are gathering material for a history different from that already published. Geological trees are noth what is required, but interesting facts regarding the early conditions and the stages of advancement down through the years. Stories of the experiences of the loyal, courageous and industrious pioneers should hold many lessons for succeeding generations.

NOT GUILTY.

(Victoria Times)

GOLDENROD is coming into bloom over wide stretches of the country, and inevitably is being unjustly accused of causing late hay fever. This is exasperating alike to botanists and physicians. Botanists know that goldenrod pollen is too heavy and sticky to be borne by the wind to the noses of hay fever sufferers. Doctors agree with them, and wish that people would place the blame where it belongs — on the terrible masses of ragweed that also come into bloom at about this time, but are usually ignored because their flowers, though prolific of pollen, do not have the bright, attention-catching petals of the goldenrod.

TWO WORLDS

BY MAUD McCURDY WELCH

READ THIS FIRST:

Determined to show Dr. Julian Paige, the man she is in love with, that she can make her own way in the world, Noel Shayne, wealthy society girl, burns her bridges behind her, moves to a rooming house, obtains a job as a taxi dancer at the Peacock run by Nick Luigi. She is living with a girl named Laurie Evans, whom she met in the park, and who is a cashier at the restaurant which Julian patronizes. Noel feels she has a dangerous rival in Ruth Chester, Julian's pretty nurse. On an outing in the country, Julian tells Noel he wants to kiss her but doesn't think he should. One evening at the Peacock, Luigi tries to kiss Noel. She slaps his face and threatens to quit. Noel gets a job in a laundry, but loses it after three days because she doesn't work fast enough. Then she sees Dr. Paige walk down the street arm-in-arm with Ruth Chester.

NOW GO ON WITH THE STORY:

CHAPTER 16

NOEL WENT to the peacock feeling more discouraged than she had at any time. As long as it seemed she was getting a little further along in her plan to show Julian that she did have stamina, and could stick out any situation, no matter how seemingly intolerable, she felt that everything was worthwhile. But she hadn't convinced Julian at all. He still refused to take her seriously. And she had gotten herself in a position from which it seemed she couldn't extricate herself.

It was awful—having to go back to Nick's when she had thought she had finished with the place forever. She didn't believe Nick would make himself obnoxious again, at least not soon, but he would keep his eyes on her just the same, for all the world like a black ugly spider watching for a chance to ensnare an unwary fly.

It was the oldest comparison in the world, of course, Noel knew, but nothing else would quite express the situation. Nick with his black mustache, his pale eyes and coal black hair was like nothing else quite so much as a spider. She loathed him and the entire place. If she hadn't made it impossible, she was right at the point where she would gladly quit and give up the whole idea.

But Noel knew she wouldn't do that. She had gone into this thing with her eyes open, and she wasn't beaten yet. She knew she'd have all sorts of ups-and-downs, problems to meet. And she was learning so very many things. First about herself, and just how right Julian had been. She had had more money than she knew what to do with. And she hadn't used it for any purpose except to toss around for any transient pleasure she thought might prove diverting for the moment.

She hadn't known that everywhere in the world there were girls like Laurie, gallant and brave, fighting an unequal battle against the world, craving beauty and the finer things of life, which girls in Noel's position took for granted.

Once Laurie had said with a wistful smile: "I saw an orchid today in a florist's window. It was so beautiful it made me want to cry.

Noel had thought about those words of Laurie's.

She reached the Peacock at last and hurried to change into the hateful brocade gown. When she came out ready to begin dancing, there were not many people on the floor. But she was beseiged at once by several men who claimed her first dance. It required tact to decide which one should be first, for Noel knew she could not afford to antagonize any of the men who patronized the Peacock.

One of the men asking for a first dance was a young man she hadn't seen before. Of course she danced with strange men every night, and three minutes later, she couldn't have told whether they had pink hair or green eyes. The only thing that mattered was whether or not they could dance, without stepping on her small, tired feet. If they were able to dance even half way, she was grateful.

But this young man stood out from all the others because of a certain refinement and ease of manner. He wore a tweed business suit, with a crisp white linen shirt and a black four-in-hand tie. His hair was blond, and brushed back from his forehead in a neat shining wave. Noel looked at his hiar a little critically, wondering if those regular waves had been put there by a hairdresser. But aside from his hair, there was nothing of the dandy or fop about him. He was entirely masculine, with an air of being quite capable of coping with any problem which might arise.

Dancing with him was a delight. Noel could almost wish she didn't have to dance with anyone else during the entire evening, But of course she would have to—Luigi discouraged too much dancing with the same man, and as usual his pale eyes were watching.

So Noel permitted herself one dance with the stranger, and then sat down at a table with him. He ordered cocktails instead of the usual beer. As he lifted his glass, his grayish green eyes sought hers questioningly. "What on earth is a girl like you doing in a place like this?"

Noel smiled at him over the rim of her glass. "One must do something," she answered nonchalantly. "A girl has to eat, you know."

"But why this place?" the young man persisted. "There must be a dozen others, more respectable, catering to a better clientele."

Noel shook her head. She had tried other dance places. "There seems to be a hundred girls for every job like this," she said. "It's a sort of—well, easy way to make a living."

"But not for you," the answer came pointedly. Then he leaned over the table and said earnestly, "Don't you know that your dancing is exceptional and that you yourself are very lovely?"

At that moment Nick came over with one of the men who had claimed Noel's first dance. The music was beginning. Noel rose at once, and suffered the other man to put his arms around her and off they danced. The blond young man lifted his hand in a graceful salute.

A few minutes later he cut in. Noel knew Nick wouldn't like that, but she made up her mind she wasn't going to let it worry her.

"My name is Chris Landers," the young man said. "What's yours?"

Noel told him. Then he said, "Listen, Noel, I'm going to see you again. I like you, and I'm crazy about dancing with you, and I have an idea —", but he didn't finish for just then the music stopped with an unusual abruptness. Noel knew Nick had had it stopped.

Chris led her to a chair. Then he said "Good night, Noel, and goodby until I see you again. It won't be long."

She looked after his tall graceful figure as he made his way to the entrance.

Then she was being claimed for other dances. The evening seemed endless after Chris had gone. Each partner she had afterward seemed bent on monopolizing her dances. She wasn't even allowed a breathing spell between them. But she did get back to the table where she and Chris had sat and finished the cocktail she had left there. If it hadn't been for that, she didn't know how she would have finished out the time until the Peacock was ready to close.

At last it was time to leave for home. Noel made her way tiredly to the dressing room. All the girls were chattering and laughing but they stopped when Noel came in, most of them regarding her with cold looks. They were jealous of the favors Nick tried to show Noel, even though Noel had not really accepted any favor that was not tendered the other girls as well.

Noel sank into a chair for a moment or so. Her head was beginning to ache rather dreadfully.

Maida wasn't here tonight, and Noel missed her. Maida was such a gentle, timid little thing. Noel was convinced that she was sincere in her proffered friendship, and it had seemed so pleasant to have her company on the way home.

After a few moments, most of the girls were gone and Noel rose from the chair, feeling a little better. She slipped off the brocade gown and put on her blouse and suit skirt. It was getting too warm for the coat.

The dressing room door opened and Noel looked up with a feeling of dread. So many times Nick had opened that door. But it was only Pansy, the colored maid, whose skin glistened like black satin and who was seldom around when she was needed.

She came over and said in a whisper to Noel. "Mister Nick say he wants to see you 'bout something very 'portant."

One of the girls who was still in the dressing room said with a sneer as she slipped her arm in that of another girl's, "Ain't it something to stand in with the boss?"

Noel paid no attention to her. She said to Pansy, "Tell Mr. Luigi that I'm not interested in anything he has to say."

With that she walked out.

(To Be Continued)

The Examiner Home Service

These Tips Smooth Way to Lovely Wedding Day

Divide Expenses Correctly

Gay peal of bells. White foam of wedding veil against a mass of flowers. And you as the beautiful bride!

Truly beautiful — if the day finds you at your joyous best, untroubled by last-minute tasks and worries.

How can you plan ahead to make the occasion perfect? Settle first of all "who pays for what." The groom buys the ring and usually the bride's bouquet, secures the license, pays the clergyman's fees. The bride's family send out the invitations, engage the church, provide music, decorations and refreshments.

Budget the cost of these items to decide on the type of wedding that fits your tastes and pocketbook. It may be formal or informal, an impressive church ceremony or a charmingly simple one in your own home.

Set the date a month ahead, mail invitations two to four weeks in advance. Before you know it all's in readiness. Our 32-page booklet answers all the hundred little questions that arise on etiquette, clothes.

Send 15c in coins for your copy of PLANNING AND BUDGETING YOUR WEDDING to Home Service, The Examiner. Be sure to write plainly your NAME, ADDRESS, and the NAME of booket.

Asthma Agony

Curbed In 3 Minutes

In 3 minutes the new prescription Azmo-Tabs starts circulating through your blood and easing choking, wheezing, sneezing Asthma and Bronchitis. Soon you breathe well and sleep like a baby. Just send your name, card will do, for $1.00 Azmo-Tabs FREE. No cost. No obligation. Just tell others if it stops your Asthma. Knox Co., 2273 Knox Bldg., Fort Erie North, Ont.

U. S. and Britain Share Islands

To be held jointly by Great Britain and the United States for use as international aviation and communication bases are the islands of Enderbury and Canton, shown in this map of the Southern Pacific. For years uninhabited dots in the Pacific Ocean, the islands, claimed both by the U.S. and Britain, have grown to be vitally important in the development of transpacific airway transportation and the two democratic nations have agreed to share them.

Car Smashes Verandah Post Of House Finally Comes To Rest Inside Door

A car smashed into a verandah at the home of Eddie Reid, George Street North, Sunday night, and after breaking a verandah post continued on its way, finally coming to rest with one front wheel and the front bumper inside the front door of the Reid home.

The car was being driven east on Parkhill Road, and the driver turned right to proceed south on George Street. Apparently the steering gear locked as the car failed to straighten out but kept on turning to the right, climbing on the verandah. Damage was not extensive, although the door sill will need repairs.

The car is said to have been driven by Miss Irene Killoran, 525 George Street, and was owned by Edward H. Jones, 490 Cambridge Street. The car received only minor damages. Constable Clarke investigated.

The Examiner BULLETIN BOARD

A party of prominent St. Catharines men, adrift in a motor launch off the Niagara River, had to be rescued by the United States coast guards.

New restrictions have been clamped down on Jews visiting the famous Spa at Baden, a story from Vienna announces.

Kenneth Newstead, 17, of Toronto had a narrow escape from serious injury when he fell 20 feet from a diving board and struck the cement side of a swimming tank.

The four-day Ontario convention of the British Imperial Comrades' Association concluded Saturday with a sports program and parade.

Seven Are Injured.

Seven persons were injured late Sunday afternoon when two automobiles collided on No. 11 Highway, a mile south of Aurora.

Word of the death of E. W. Edmunds, B.A., United Church missionary to China, has been received at the Toronto Missison Rooms of the United Church.

George Wilson, 50, was arrested in Toronto on a charge of breaking into the Evangel Temple in Toronto and stealing two wine vessels.

J. Edward Murray, president of the Bromo-Seltzer Company of Canada and the United States, died in Toronto General Hospital, Sunday, aged 47 years.

Little Marijuana Sold.

Toronto police claim that very little marijuana is sold in the Queen City, despite the story of a Buffalo negro that he had disposed of a quantity there.

Authorities in charge of the opening of the Blue Water bridge have had no word as to when President Roosevelt will visit Port Huron to officiate at the ceremony.

Neither Pilot Luck nor any of his three passengers was injured when he gently pancaked his airplane on top of an Alberta hill when forced down near the Liard River.

Toronto police tug-of-war team, international champions for sixteen years, met defeat at the Detroit Police Games Saturday, losing to the Dearborn team.

Japan may ban the use of leather in mountaineering equipment.

Goodnight Story

By MAX TRELL

By MAX TRELL

"I HEARD a very sad story today," Mr. Punch was saying to Knarf and Hanid, the shadow children, the other evening.

"A sad story, Mr. Punch?" Hanid said.

"About what?" asked Knarf.

"About a lump of sugar. He lived at the bottom of the sugar bowl and he was very large. He had a name, too."

"What was his name?"

"His full name was Lump of Sweetness, but his friends at the top of the bowl generally called him Lump, for short. Now, in spite of his name, he was anything but a lump of sweetness. In fact, he was quite sour."

"You mean he was a sour lump of sugar?" Hanid said.

"Well, not exactly. He didn't taste sour. But he felt sour. You see, he was very envious of the lumps of sugar at the top of the bowl. He thought they were having a great deal more fun than he was having. He'd always keep saying to the other lumps of sugar at the top, they're a fine lot. No sooner is the lid lift-

"They called him Lump, for short."

ed off the bowl at breakfast or lunch or tea or dinner than out they go. It isn't fair that they should go out and see the world white I, the largest lump of sugar of all, should have to remain my whole life long at the bottom of the heap."

"And what happened, Mr. Punch?"

"One fine day he made up his mind that he wasn't going to remain at the bottom of the heap any longer. Just then the sugar bowl was set out on the dinner table, and a moment later down came the sugar tongs, looking for a lump of sugar to take out. And Mr. Lump of Sweetness shouted: 'Here I am, Tongs! Take me, for I am the biggest lump of sugar of all! Take me out into the world'"

"And did the tongs take him?" the shadows asked.

"Oh yes. It did, indeed. It seized him tightly about the middle and pulled him up, right past all the other lumps of sugar. 'This is wonderful!' he cried. 'I'll never go back to that crowded sugar bowl again!'" Mr. Punch paused for a moment to sigh. "And he didn't. He fell right into a cup of hot tea and melted."

(Copyright, 1938, K. F. S., Inc.)

Chief Justice Latchford Dies Seriously Ill Only Few Day

TORONTO, Aug. 15.—One of Canada's most noted judicial authorities, Chief Justice Francis Robert Latchford of the Appellate Court, died at his home here Saturday. He was 84.

Chief Justice Latchford had been seriously ill for a few days before his death, and prior to that had been in ill health since completing his court sittings in June. He brought to the Ontario court a wide experience garnered from a successful career at the bar and in politics.

Prior to his elevation to the bench as a Judge of the Chancery Division of the High Court of Justice in 1908, Mr. Justice Latchford had been a member of the Ontario Legislature for Renfrew South from 1899 to 1905. He was a Cabinet Minister in the Legislature, being Minister of Public Works from 1899 to 1904, and Attorney-General in 1904 and 1905.

It was as Minister of Public Works that he saw the beginning of construction of the Temiskaming and Northern Ontario Railway. Much credit was due him for the opening of the North's mining districts, as he was an apt student in geology and mineralogy. He retired from politics when the Ross government, of which he was a member, was defeated in 1905, thus bringing to an end 33 years of Liberal rule in Ontario.

After he retired from public life he gave much attention to mining matters and became President of the Cobalt Lake Mining Company, and of the Nipissing Central Railway, which later was acquired by the T. and N.O.

Called to the bar in 1886, Chief Justice Latchford began the practice of law in Ottawa. He was appointed King's Counsellor in 1899. Then came his appointment to the High Court of Justice in 1908. In 1923 he succeeded Sir William Mulock as Chief Justice of the Second Divisional Court of the Appellate Branch of the Supreme Court of Ontario, Sir William becoming Chief Justice of Ontario.

Mr. Justice Latchford was born on an Aylmer, Que., farm and received his education at Aylmer Academy, Ottawa University and Osgoode Hall, Toronto. His parents had come from Ireland and were among the pioneer settlers in the Hull district.

In 1890 he married Miss Frances O'Brien of Ottawa and had five sons and three daughters. A daughter is a member of the community of Doretto and a son, Rev. Stephen B. Latchford, entered the priesthood. Dr. James K. Latchford, Toronto; Austin M., Ottawa barrister, and John and Leo Latchford, also are sons.

Rev. Stephen Latchford will sing the Requiem High Mass at his father's funeral at St. Basil's Church here Tuesday.

Noted Judge Dies

Hon. Francis Robert Latchford, Chief Justice, appellate division, supreme court of Ontario, who died in Toronto. Aged 84, he has served as a judge of the high court for 30 years following a brilliant career as a lawyer. At one time he was minister of public works.

Wood Visits Ireland

LONDON, Aug. 15 (C.P.-Havas).—Sir Kingsley Wood, Air Secretary, left Hendon Airdrome for Belfast to-day. It will be his first visit to Northern Ireland since he took office. The minister will be received by the Marquess of Londonderry, recently appointed Chief Commissioner of the Civil Air Guard.

School children and teachers have contributed $35,000 toward Bulgaria's military aviation.

Girl Cyclist Is Hit By Car Lakefield Road

Loose gravel is blamed for an accident on Saturday evening which sent Miss Fern Brown, 13, River Road to Nicholls Hospital with concussion and numerous body bruises. Hospital officials report today she is showing slight improvement but is still in a semi-conscious condition.

The girl is the daughter of Mr. and Mrs. K. Brown, River Road and had been riding her bicycle north on the Lakfield Road near the Filtration Plant carrying a parcel, shortly after seven o'clock when she noted a car coming from the same directions. She pulled over to the shoulder of the road but in so doing lost control of the bicycle in the loose gravel and fell against the right hand side of the moving car. Her head is believed to have struck the front fender well and running board and she was dragged a short distance.

Ed. Armstrong, 40 Dagmor avenue, Toronto driver of the car, stopped his car in a very short distance, telephoned for a doctor and police and gave every assistance to the victim. Provincial Constable Gordon Broughton who investigated the accident exonerated him of any blame in the accident.

The girl was taken to Nicholls Hospital where it was discovered she had concussion and remained unconscious until late Sunday afternoon when she began to rally.

Armstrong had been visiting friends in this city and at the time of the accident was taking several children on a fishing trip.

Canada Packers' Pay Increased Forty Per Cent.

LAKE COUCHICHING, Ont., Aug. 15—(CP)—Five wage increases given employees of Canada Packers, Limited, since the 1931 cut, has put wages today 40 per cent above the 1929 mark, J. S. Willis told the Canadian Institute on Economics and Politics here today. He was discussing employee representation schemes adopted by the company:

"Employee representation schemes now in operation in the company's plants are an improvement on the older conception of trade unionism and a refined evolution from it," he told the seventh annual conference.

"Our Plant Relations Committees form a link binding individual employees to the greater entity, the company," he said. "The company integrates the individuals, adds dignity and importance to their work. The company is no mere sum of 5,000 individuals but a team of 5,000 whose profits and happiness are by-products of doing its job well."

Mr. Mosher attacked the A.F. of L. for its "lack of a constructive and progressive economic philosophy" and declared it lacked "understanding of the necessity and possibility of economic and social reform." He said it consistently avoided criticism or analysis of the capitalistic system, "apparently believing this beyond its powers."

Swallows Leaving

BELLEVILLE, Ont., Aug. 15 (C. P.). — Winter is on the way. Vanguard of the yearly southward migration of swallows has been seen over Belleville. And in the marshes blackbirds are congregating, another sign of approaching fall.

London's telephone clock "Tim," which gives the time to all who call up, earned $450,000 in tolls last year.

Wrigley's Gum helps you keep fit! Relieves that stuffy feeling after eating. Cleanses crevices between teeth, too . . . . assures sweet breath. *A simple aid to health!*

Buy some now! Small in cost but *big* in benefits! Enjoy it after every meal—*millions do!* CS-17

Frolexland, music, colour, gaiety—strange new amusement-area attractions. Games of skill, roller coaster, aeroplanes and ponies. Novelty devices for thrills and fun. For young and old —Frolexland!

The world-famous Royal Artillery Band from England! Leading Canadian bands—50 in all! Music for everyone—the Mendelssohn Choir, the Welsh Imperial singers, the dance orchestras of Benny Goodman, Guy Lombardo, Tommy Dorsey, Buddy Rogers!

Horse Show. Under the floodlights of the Coliseum Show Ring—some of the world's finest horses and horsemen! Dozens of exciting jumping classes, harness horses, ponies! Evenings, September 2nd to September 10th. General admission 25 cents. Reserved, 50 cents.

"The Decades"! A glorious pageant of colour, music and beauty depicting Canada's history! 1200 performers on a brilliantly lighted 1000-foot stage! As a finale each evening—the most breath-taking pyrotechnic display on the Continent. General admission and reserved seats.

What'll it be first! Captain Eyston's powerful, record-breaking streamlined "Thunderbolt" at the Motor Show... the world's largest radio, 18 feet tall... the weird mirror that talks back to you, the models and dioramas in the United Kingdom Pavilion? You can't lose — there's something for everyone!

Do machines replace men? See a complete bottling unit, electric stoves being manufactured before your eyes, men's clothes being expertly tailored. Industry — dramatized and spotlighted for your interest.

GEORGE ERIGDEN, *President* ELWOOD A. HUGHES, *General Manager*

DIAMOND JUBILEE CANADIAN NATIONAL EXHIBITION Toronto AUG 26 SEP 10

I COUNT ON LIFEBUOY TO KEEP ME FRESH AND DAINTY...EVEN IN HOTTEST WEATHER

Says INA HOLMSTROM, SUCCESSFUL YOUNG BUSINESS WOMAN, of St. Paul, Minn.

"I'm in a whirl all day, and I wouldn't dream of depending on ordinary soap to keep me fresh. No ordinary soap stops 'B.O.' as Lifebuoy does. And when I get home after a tiring day, nothing picks me up as much as my soothing, sudsy Lifebuoy bath!"

Everybody perspires —especially on hot days! Thanks to its exclusive purifying ingredient, Lifebuoy in your daily bath keeps you safe from "B. O." *Try it!*

A *LEVER* PRODUCT

MONEY IN HIS VESTS

CAMBERWELL, England—(CP)—Inquest on Dick Bromley, 81, disclosed he always wore two waistcoats containing more than £139 $795) in gold. Total weight of the money was 2¼ pounds.

MORE ABOUT—

Isley To Call

(Continued from Page 1)

here there was nothing but courtesy. The language was the same, the people seem the same, signs were different—being in both English and French—automobiles were the same, money the same (since Canadian and United States currency had equal acceptance, the exchange being practically at par.)

The writer paid for something with a $5 Canadian banknote and got in change two United States dollars, two Canadian dollars and mixed silver of both countries.

Frequently you see boundary markers defining the 5,526 miles of border between the United States (including Alaska) and Canada. There are 8,060 such monuments.

On one side of the monument you see the words "United States" and "Interatioal Line" and on the other "Canada" and "International Line." Also the number of the monument and the date of the treaty governing that section of the border.

Occasionally you come across a border forest strip where a swath 20 feet wide has been cut through the woods to keep the boundary line open and the border monuments visible. Fifteen hundred miles of forest area have been so cleared.

At international highways handsome ornamental concrete shafts designate the boundary, one on each side of the road. Bridges are marked with bronze tablets. When the boundary runs through a body of water the monuments are placed on the shore.

The work of the Canadian and United States Commissioners of the International Boundaries Commission, Noel Ogilvie and Thomas Riggs, has met with high praise. Typical of the feeling across the border is the fact that the two commissioners have been warm friends from the time 35 years ago when they were young surveyors together in the Cascade Mountains.

The writer had occasion to cross back into the United States twice to visit strategic points of the Great Lakes-St. Lawrence project. On neither occasion was his name asked. Only the fact that he was born in Ohio, his wife in Tennessee, and his daughter in Rome, Italy. Even this last birthplace caused no comment. The border seemed more symbolic than real.

They Tell You Which Way To Goo . . .

If you understand Esperanto you'll know what these signs are all about. If, like us, you know only that Esperanto is the "universal language" invented by Dr. L. Zamenhof, a Russian, in 1887, then your guess about these signs is as good as ours. The girl is placing them in position at University College, London, Eng., to assist delegates to the Esperanto congress in finding their way about.

Rebels Bomb 3 Ships Kill Briton, Hurt 2

VALENCIA, Aug. 15 (CP-Havas). —One Briton was killed and two were injured when insurgent bombs hit three British ships at El Grao, the port of Valencia, and Alicante today.

The casualties occurred aboard the British vessels Hillfern and Fredavore, when insurgent airmen blasted this city and its port in early morning raids. The wireless operator of the Hillfern was killed by bomb splinters and a British non-intervention observer aboard the Fredavore and the skipper of the latter craft were slightly injured.

BEAT BELISHA

RAMSGATE, England—(CP). — Ten thousand bees swarmed on a Belisha beacon here and held up traffic until Alderman Harry Steed, former mayor, could be located. A bee expert, he soon coaxed the bees away.

England has ruled that all air raid shelters shall be tax-free.

OBITUARY

JOHN HERBERT FORSTER

The death of John Herbert Forster, lifelong resident of North Monaghan township and son of pioneer settlers in this district, occurred at Nicholls hospital on Sunday. He was in his 72nd year and has been ill for only a week.

His home on the Port Hope highway was only a quarter of a mile from the old homestead on which his parents, the late William Forster and Sarah Green, settled when they came to this district more than a century ago. He was a member of Trinity United church and of the Peterborough Lodge, A.F. & A.M. For years he was interested in municipal affairs and served several terms as councillor and deputy reeve of North Monaghan.

Surviving are his wife, formerly Henrietta Thomas; one daughter, Edna, at home; three sons, Joseph of Toronto, Harry of Rochester and Percy of Peterborough; one granddaughter, Margaret Forster of Rochester; one sister, Mrs. Jennie Steers of Prince George, B.C.; and two brothers, William Forster of Ottawa, and Garfield Forster of Prince George, B.C.

The funeral will be held on Tuesday afternoon at 3 o'clock from his late residence, Rev. G. S. Easton of Trinity United church officiating. Interment will be at Little Lake Cemetery.

CAMPBELLFORD

Sale Price Drops On Cheese Market

(Examiner Correspondence.)

CAMPBELLFORD, Aug. 15—Price for cheese eased off fractionally on the Campbellford Board Saturday when 1,454 cheese were sold bringing from 13 9-16 to 13⅝ cents. There were 829 colored and 625 white boarded and sold by the following factories: Avonbank 47w; Beaver 49w; Brae 34c; Crow Bay 55w; Cedar Creek 53w, Empire 14w, 35c; Hoards 65w; Ideal 58w; IXL 24w; Kimberly 51w; Menie 8w, 60c; Percy 50c; Prince of Wales 46w, Rylstone 71w; Stanwood 34w; Trent Bridge 72w; Trent Valley 90w; Woodlands 48w; Bobcaygeon 45c; Burnley 44w; Brickley 8c; Daisy D. 65c; Indian River 40c; Killarney 58c; Ormonde 40c; Pine Grove 36c; Selwyn 45c; Warsaw 40c; Warminster 31c; Youngs Point 18c.

MORE ABOUT—

U.S.-Canadian

(Continued from Page 1)

amendment will not adversely affect provincial revenues," said the minister. "On the contrary, if it accomplishes to any extent the purposes the Dominion parliament had in mind it will tend to maintain unimpaired the sources from which the provinces as well as the Dominion derive income taxes and to preserve intact the estates upon which ultimately provincial succession duties will be levied."

(Premier Hepburn had claimed the amendment would reduce provincial returns from income tax and succession duties.)

The other amendment provided that where a company was wound up and assets were distributed to the shareholders without sale or at a price below their market value, which assets, if sold, would have produced income for the company, the minister would have power to determine the value of the assets and the distribution to the shareholders would be deemed a dividend.

The amendment was prompted by a particular case of a company engaged in buying and selling securities. This company had paid income tax on its profits. It now proposed to wind up and distribute its securities to its shareholders although at current values they represented a profit to the company.

"I do not think anyone would consider this government had done its duty if such a transaction were allowed to go free of any tax either in the hands of the shareholders of the company," said the minister.

One misunderstanding which had arise was that the clause imposted on tax on capital gains. This was not the case. The tax now as before was on income and a distinction was drawn between profits made by a company in the business of buying and selling securities and increases in the value of property held by a company incidental to operations other than mere trading operations.

Mining companies were in no different position under the new law than other companies or than they were before. In that industry no tax was imposed on the individual prospector but prospecting and devolpment companies obtaining profits from buying and selling mining properties, claims or securities were taxable on profits made.

There might be marginal cases in which opinions would differ as to whether a particular syndicate or company was a development or trading enterprise. Such cases were subject to review by department officers and ultimately tax-payers had the right to appeal to the courts.

The amendment was no breach of a promise not to impose new taxes on the mining industry. The promise was that the government would not impose special or discriminatory taxes on that industry.

The government appreciated the importance of the industry and had already shown its desire to encourage it by grants for mining roads and liberal allowances for depletion under the income tax law.

The Rowell commission, said Mr. was studying financial relations between the Dominion and provincial governments with a view to reporting on ways of securing a better equilibrium between responsibilities and revenue sources of the different governing bodies.

It was hoped its study would aid in the solution of the financial difficulties some provincial governments had experienced in recent income tax could be an affront to the

Signs To Warn Of Air Attacks

Should enemy bombers suddenly appear over the coasts of Britain, Londoners will not be caught unprepared. Balloon barrages as seen ABOVE, will instantly soar into the heavens suspended by heavy cables, trapping the invading machines. Sirens and signals of many kinds will warn the general populace, while emergency squads manning fast trucks will race to areas set afire by exploding missiles.

Under Wreckers Storied House

MONTREAL, Aug. 15—(CP). — To most passersby Frobisher House is merely an old, five-storied building which recently housed a shoe factory and now is being torn down. But to some it reflects the glory of an older Montreal, of a virile young city where French and English adventurers more than 150 years ago swaggered along the narrow, newly-laid streets that cut sharply back from the broad St. Lawrence River.

In 1783 Benjamin Frobisher erected the building and under its high-raftered ceiling he planned the North-West Company, which less than 40 years later was amalgamated with the Hudson's Bay Company. Twenty years' ownership of the place is shrouded in mystery, but about 1846 a Mrs. A. T. Julien transformed it into an hotel.

Renovated in 1872, it became the smart rendezvous for the gay bloods of the day. Still the centre of attraction, it was visited two years later by a stranger of aristocratic bearing, who signed the register as "Charles Lormier."

While he went upstairs to his room, whispers began to circulate in the lobby. Did not the young stranger bear a marked resemblance to a certain Frenchman of royal blood? Before the whispers were answered, though, "Charles Lormier" was found on the floor of his room, a tiny pistol ball lodged in his forehead.

GOODYEAR
TIRES TUBES
All Grades—All Sizes
Always
J. J. Duffus Co.
24 Hour Service

ENTERTAINMENT EXHIBITS POULTRY SHOW 4 THRILLING DAYS HORSE RACING

4 FREE CARS

LIVE STOCK

Bring the Family to the

PETERBOROUGH INDUSTRIAL EXHIBITION

Wed. to Sat. Aug. 17 to 20

Bigger and Better than ever

Have fun at the Midway! Enjoy the Grandstand Attractions! See the educational exhibits... see the poultry your neighbors have bred. Admire the livestock! This is the biggest, best and most interesting exhibition Peterborough has ever had. Bring your family for the biggest event of the year.

STRIP TICKETS SAVE MONEY 4 for $1

Children's Day WEDNESDAY, AUG. 17 Children's Admission at Gate 5c. Midway Rides and Attractions 5c. Grandstand 5c.

Hon. P. M. Dewan The Minister of Agriculture, will be a guest. Thurs. Aug. 18

Special! Visitors' Day Fri., Aug. 19

Livestock Parade This Monster Parade Will Be Held Sat., Aug. 20

STRIP TICKETS SAVE MONEY 4 for $1

HORSE RACES—Thursday, Friday and Saturday $1,200.00 in Purses

World's Biggest and Best Grandstand Attractions

HERE ARE SOME OF THE WONDERFUL ACTS YOU WILL SEE

Polly and Her Polly Ann's Spectacular
Is a production of Pearl M. Haines far-famed creator of dance groups and ensembles, famous for open-air musical spectacles featuring femininity. The trouple has many changes of wardrobe, carrying a special wardrobe mistress who sees to it that the ensemble are perfectly groomed before they go on the stage to do their numbers.

Will Morris and Bobby Comic
Will Morris of the looney firm of Will Morris and Bobby, world-celebrated eccentric comedians, once astounded newspaper interviewers by, first, emphasizing his extreme modesty and second, proceeding to offer his own description of the particular type of madcap tomfoolery he and his mate engage in. Said Comedian Morris: "We are breathless buffoonso n bicycles. We are masterful murdererso f misery. We offer a mad melange of mirth-making. We are the comedy cataclysm of the century. To be frank, however, we are little more than lords of laugh."

Deteros Sensation Thrilling
Four star importation, three beautiful young women and a handsome male gymnast mount, a treacherous 90 foot apparatus and engage in astounding feats of balancing. This is one of the cleverest and highest priced acts on the continent.

Winnifred Colleano Clever Trapeze Artist
Miss Colleano, premier female exponent of flying ankle and toe catches, was featured with Ringling Bros. and Barnum and Bailey Circusf or two consecutive seasons. She performs at breakneck height, floats through space with the epitomeof grace and features in her her unmatched repertoire a sensational double somersault in which she leaps from her trapeze to a slender rope and hangs precariously by the hocks of her heels. This stunt is fraught with such danger that she has to employ a net. Thus far in her career, however, she has never fallen.

Torelli's Circus Great Animal Show
A swift-paced aggregation of domestic and jungle charges presented by the absolute peer of society circus showmen, ponies ,dogs and monkeys—two delightful acts trained with great skill. Complete and first-class equipment and presented with superlative showmanship.

CONKLIN'S BIG CANADIAN MIDWAY FOR THE DELIGHT OF ALL

PRIZE EXHIBIT OF:
HORSES, CATTLE, SWINE, SHEEP, POULTRY, FRUIT AND AGRICULTURAL PRODUCTS
JUNIOR FARMERS' SECTION LIVESTOCK PARADE
SATURDAY, AUG. 20, AT 2.30 P.M.

4 1938 CHEVROLET Cars Given Away—4

Peterborough and District Merchants are co-operating by giving FREE tickets with every purchase. Keep these tickets because each night, starting Wednesday at 9.30 p.m., a car will be drawn for and the winner will receive it upon payment of $1.00. Drawings at 5 minute intervals until each car is claimed.

Exhibits and Competitions of
LADIES' WORK, FINE ARTS, DOMESTIC SCIENCE, HONEY DAIRY PRODUCTS
MANUFACTURERS' AND MERCHANTS' EXHIBITS AND DEMONSTRATIONS

ADMISSION: General Gate Admission 35c—Grandstand, not reserved, 35c—Reserved Section 50c—Children: Gate Admission 15c, cars 35c—Children, grandstand 15c—Children's Day 5c—Buy Strip Tickets this week; 4 tickets for a dollar—Good for admission at gate or grandstand.

THOS. BROWN, President
F. J. A. HALL, Secretary

The Peterborough Examiner

PETERBOROUGH, ONTARIO, CANADA, MONDAY, AUGUST 15, 1938

Buggy Struck By Car

BELLEVILLE.—Mrs. Sarah Henry was taken to hospital here last night when a buggy in which she was riding was struck by an automobile which failed to stop. The accident occurred at nearby Deseronto. Two children also riding in the buggy were not injured.

To Enter From Buffalo

BROCKVILLE.—The Department of External Affairs at Ottawa has advised George T. Fulford, chairman of the Canadian Dedication Committee for the Thousand Islands Bridge, that President Roosevelt and party will enter Canada by the Suspension Bridge from Buffalo and will reach Kingston outer station at 10 a.m. on Thursday.

Driver of Death Car Charged With Criminal Negligence

A criminal negligence charge against Archie McIntyre of Otonabee arising out of an accident on the Keene road in June, as the result of which Arthur Drummond, 14, of Otonabee, who was knocked off his bicycle by McIntyre's car, died of injuries afterward, was heard before Magistrate E. A. Gee in police court today.

F. D. Kerr, K.C., prosecuted in the absence on holidays of Crown Attorney V. J. McElderry, K.C., and Hon. G. H. Gordon, K.C., appeared for McIntyre

The Crown evidence closely followed that given at the inquest. Allan Drummond, cousin of the dead boy and Stewart Manley of Otonabee, were both riding their bicycles in company with young Drummond on the evening of the accident which occurred at the foot of the Tree hill on the Keene road, gave their impression of what had happened. They told how the three had been riding east down the hill en route to Keene for a swim with Manley and Allan Drummond in the south track and Arthur Drummond in the north track and how McIntyre drove down the hill behind them and finally struck Drummond's bicycle.

Did Not Hear Horn

Allan Drummond swore that he did not hear a car horn sound and his first intimation that an automobile was coming was when he heard it in the loose gravel. He did not see the actual crash.

Manley, describing Drummond's movements just before the accident, said that the boy had tried to move to the south side of the road, and when he found he could not make it he had swung back toward the north side when he was hit by McIntyre's car, about two feet from the side of the road. Manley said he did not hear a car horn until the automobile was close behind them.

Dr. Wright of Keene gave medical evidence as to the injury to the knee sustained by young Drummond in the accident and as to his death afterward as the result.

To Mr. Gordon, the witness said that he had talked with McIntyre in his office immediately after the accident and there was no smell of liquor from his breath.

Lou W. Parks, photographer, identified several photographs of the Keene road at the scene of the accident which were put in as exhibits.

Father Testifies.

William Drummond, father of the dead boy, testified to seeing McIntyre at the doctor's office and later at the hospital. At the hospital he said McIntyre was talking loud and using not very good language." He told witness that the "little devil had run right in front of him." A day or two after he told Mrs. Drummond in answer to a question that he had "stepped right on the gas" when he was passing the boys.

"At the hospital his breath smelled strongly of liquor," Drummond stated.

"I object most strongly to this evidence being introduced," said Mr. Gordon. "It is improper and irrelevant. One of the Crown witnesses, Dr. Wright, has already sworn that he saw McIntyre in his office soon after the accident, and there was no smell of liquor about him."

Drummond said that it was two or three hours after the accident when he saw the accused at the hospital.

To Mr. Gordon, Drummond admitted that he had been dissatisfied with the verdict given by the coroner's jury exonerating McIntyre of all blame in connection with the accident.

Questioned by Magistrate Gee, Drummond testified that when he talked to McIntyre outside the doctor's office he had not noticed anything wrong with him then. He had not smelled his breath.

Mr. Kerr started to re-examine the witnes sand there was a strenuous protest from Mr. Gordon. In a moment or two the two were engaged in a red-hot argument which ended as Magistrate Gee adjourned court for luncheon with the two lawyers standing toe-to-toe in the centre of the ring and swapping verbal lefts and rights.

Skeleton Found

The bleached bones of a skeleton have been found by boys in a shallow grave near Whitby, Ont., and according to Acting Chief Constable John Thomas, who holds the skull of the "victim," the find may explain the mysterious disappearance 19 years ago of Ambrose Small, Toronto theatrical owner, whose vanishing caused a nation-wide sensation. Toronto police, however, declare that the skull found shows dental condition which does not tally with that of Small as he disappeared.

Plan To Rip-Rap Water Front

A stretch of the water front at Lakefield is likely to be rip-rapped similar to the Crescent Street bank in the city, according to information from the village which J. J. Duffus, M.P., has verified. The work was proposed as an employment project for the reason that Lakefield had not received much assistance in that respect, and also because it was regarded as a permanent improvement to the river front in the centre of the village.

Mr. Duffus informed the Examiner Saturday that he had promised Reeve Tanner and the other members of the council that he was recommending the Lakefield job for priority over any other federal work, and he believed it would be approved by the Department. As to the extension of the rip-rap around Point St. Charles, Mr. Duffus said it would probably be undertaken to complete the work of last summer bringing the stone shield around to the George street wharf.

The Stars Say . . .

By GENEVIEVE KEMBLE

For Tuesday, August 16

A day of many advantages and surprising developments is read from the sidereal operations. Benefits in employment may be brought about by elders. These may involve change, travel or new relationships or new plans, with some unexpected angles. But beware of mistakes or misunderstadings in connection with contracts or writings.

If This Is Your Birthday

Those whose birthday it is may be prepared for a year of surprising developments in their employment or other affiliations with those in power or authority. These may be approached with assurance for favors or other tokens of esteem and appreciation. Progress and promotion may call for a definite change of environs and rearranged plans. But in writings and contracts, be sure to leave no loopholes for misunderstandings or fraud.

A child born on this day may have much efficiency and versatility to warrant its ambitions and aspirations. It may win the attention of elders and those in high places whose favors and esteem it will enjoy.

2500 Homes Been Inspected

Captain Archie McDonald at the Fire Department has inspected more than 2,500 homes in this city during the past five months in his efforts to keep fire losses low. He was placed in charge of hazard inspection by Chief George Gimblett, who inaugurated the move with the backing of the City Council.

One of the chief causes of fires in the city is defective wiring, according to Captain McDonald. "People don't worry as long as a wire will give them light," he said. He has found all manner of defective wiring, installed by home owners themselves and not inspected as the law requires.

Another place where amateur electricians are apt to cause fires is in fuse boxes. In his rounds Captain McDonald has found in place of fuses pennies, pieces of steel, saw blades, tin foil, rim bolts, cotter pins and countless other substitutes. Such practices are dangerous to an extreme, he warned.

Dirty and defective chimneys and pipes lead to many a fire because tenants often believe their landlords should clean them. "The landlord should not be expected to keep a house clean," said Captain McDonald. Ashes in wooden and cardboard boxes form another hazard.

Man Given 14 Days Stealing Vegetables

Pleading guilty to stealing groceries from a car owned by Thomas Montgomery which was parked on Charlotte street Saturday night, Fred Hamilton, 28, was sentenced by Magistrate Gee to fourteen days in jail.

The accused said he had had a few drinks when he committed the offence and Inspector Reid stated that the groceries had been restored to their rightful owner.

Hamilton admitted that he had been in trouble before and had served a month in jail for "picking up a mackinaw."

"Had you been drinking then, too?" queried the Magistrate. "Yes" declared the accused.

"It looks like as if we will have to protect society against you," remarked Magistrate Gee in imposing sentence.

Bats In Buzzers

MICHELL, Ind., Aug. 15 (A.P.).—Bats in the switchboard "buzzers"—not the belfry—interrupted telephone service here. Night Operator Vera Bass called police, who killed 21 invading bats with boards and brooms before normal service was resumed.

Successful Trip Had In North By A. L. Elliott

Alex M. Elliott, M.L.A., and D. B. Faulkner, local manager of the Bank of Commerce, sizzled like the rest of Peterborough's folks in the temperature of 94.5 this morning, but by contrast they recalled the chilly air of Manitoulin Island Saturday night when for comfort they had to get in their automobile, close the windows and turn on the heat.

Their vacation took them up to the Mississauga timber reserve, to Algonquin Park, the Timagami Reserve and westerly to the Sault. At Burnt River they met J. J. McFadden, who at 75 years of age is the head of the Blind River Lumber Company, the largest turbine lumber mill on this continent. Mr. McFadden acquired the property three years ago when the town was on relief and the outlook seemed hopeless. Mr. Elliott said the mill is producing 250,000 feet of lumber a day of 10 hours. He saw a gangsaw of 26 saws, cutting nine square logs at once, and often turning out 2,000 feet of inch lumber in one cut. There are between ten and eleven miles of paved highway through the yards, and all the operations are motorized, the local transportation on "gerlingers" and other modernized methods of speeding up piling operations being of special interest to the laymen. Last Spring's cut of timber was 120 miles up the river, but its speed delivered the logs to the mill in 48 hours.

Mr. McFadden has spent $250,000 on roads in his timber limits, and in spite of his age he is engaged in reforestation plans as though his 75 years signified nothing.

Mr. Elliott and Mr. Faulkner flew over the Timagami Reserve, and were greatly impressed by the extent of the tourist industry in all that section of the province. The Timagami has 750,000,000 feet of standing virgin pine. Some of the land is under timber license, but when that timber is cut it will likely terminate operations. One of the general regulations requires that timber be not cut beyond the first ridge from any lake. The purpose of that rule is to maintain for all time a view of standing timber from the water. The two Peterborough men attended the Taft Highway convention at the American Sault, commemorating the completion of the highway from Florida to the Sault.

MAIN STREET TOPICS

By an Examiner Reporter.

GOT AN ADJOURNMENT.

Two men, charged in police court this morning with being drunk, were given an adjournment in order to enable them to secure money to pay their fines.

ADVOCATES AWNINGS.

Awnings for the windows of the police court building were suggested as an absolute necessity by one of the lawyers, who sweltered in the Turkish bath atmosphere of the court-room this morning.

HOLIDAYS DELAYED.

Magistrate Gee, who was to have been on vacation today, was on the bench at police court this morning. His holidays have been delayed because of the illness of Magistrate W. A. F. Campbell of Port Hope.

TESTS COMPLETED

The Jersey cow, Bentleigh Inist Rose, bred and owned by F. C. H. Best & Son, Omemee, Ontario, has recently completed a 305-day, junior 3-year-old record of 6,957 pounds of milk, 345 pounds of fat with an average test of 4.96 per cent. In the same herd the junior 4-year-old cow, in 305 days, has produced 7,007 pounds of milk, 420 pounds of fat with an average test of 6.00 per cent.

PUBLIC DEMONSTRATION

A demonstration of a new type of fire nozzle of radical design, slated forf the end of the month, will be open to the general public in addition to interested merchants and garage owners for whose property it is essentially designed, according to Fire Chief George Gimblett.

"SOUL."

"Soul" was the subject of the lesson-sermon for First Church of Christ Scientist, Peterborough, on Sunday. The golden text was, "Hear me speedily, O Lord:...cause me to hear thy loving kindness in the morning; for in thee do I trust: cause me to know the way wherein I should walk; for I lift up my soul unto thee." (Psalms 143: 7, 8). Selections from the Bible, including the following from Deuteronomy 4: 39, "Know therefore this day, and consider it in thine heart, that the Lord he is God in heaven above, and upon the earth beneath: there is none else." Correlative citations from the Christian Science textbook included, "Soul, or Spirit, is God, unchangeable and eternal; and man coexists with and reflects soul, God, for man is God's image."

GIRL HOOKS AUBURN BASS

Esther Simmons, 14 Mill street, brings new evidence of the fishing resources of the Otonabee River within the city limits. Esther is only six year sold, one of the youngsters in the north end of the city who swim and fish in the river, the summer centre of their play. At the place where they swim, above the Auburn dam, Esther caught a 2½ pound bass with a minnow hook, a screw nail for sinker, and an improvised rod about eight inches long that might have once been part of a table tennis outfit. When even the children can catch bass of 2½ lbs. in the city's section of the river, but its speed delivered the logs self ranks with Rice Lake and Katchawanooka as well as stocked fishing grounds.

THREE MORE NEW HOMES

Three building permits covering the building of new homes within the city limits have been issued so far this month to keep the total for the year climbing. Cyril Agnew is building a house for Nathan Fine on Charlotte street west, Fred Robson has on underway for Donald Hill on Gilmour street, and Russell Henry has started a bungalow for John Smith on Downie street.

CATCHES NICE MESS OF BASS

Ed. Shortt is another fishing enthusiast who can catch plenty of fish without venturing far from the city. Saturday afternoon he caught the day's limit of bass within an hour and a half using dew worms as bait and fished in the Otonabee River between Nassau and the Waterworks. Every fish he took weighed more than a pound and eleven others he returned to the water.

IT PAYS TO ADVERTISE

Constable Leo Murphy of Parkhill Road reports that since the Examiner carried a story of his uncle, "Mede" Gagnon, catching a large lunge in the goose pond just below Murphy's home, it is hardly to safe to venture into the back yard for fear one might be snagged on a fish hook or plug bait. Many youngsters and veteran fishermen evidently follow the adage that "seeing is believing" and are now attempting to hook a lunge where the other was caught. At any rate they have invaded the river bank along the west shore and south of the bridge in great numbers, armed with casting equipment.

400 FINISHED BRICKS STOLEN.

Approximately 400 first grade red bricks were stolen this week from the Curtis Brickyard east of the Low Bridge on Parkhill Road. The thieves must have used a truck to haul out the plunder and made their trip the only night that the night watch was off duty. The owners are confident the bricks will be recovered.

FARMERS FAVOR RED BANDANNAS.

Several years ago large red and blue bandanna handkerchiefs were popular among the farmers, and all other outdoor workers, but gradual reduction in sales resulted in this merchandise almost disappearing from the store counters. A style change, however, in which the large bandannas are now popular as kerchiefs for girls to wear around their heads has brought the large handkerchiefs back, and the storekeepers find more farmers are buying the bandannas as neckerchiefs and for general use than are the girls, for whom they were originally intended.

GARDEN LOVERS LAUD DOG CATCHHER.

Many people in the city have remarked on the scarcity of stray dogs this year and will probably be interested in knowing that 86 stray dogs, unclaimed by anyone have been destroyed in a humane manner by the dog catcher during the course of his work this year. This no doubt has accounted for the scarcity of the animals which in other years, trampled flower beds, ripped grass off lawns, spilled garbage from containers and in many ways annoyed the people who take pride in the appearance of their home surroundings.

RECORD BLACK BASS CAUGHT.

Miss Jerine Doris, six-year-old daughter of Mr. and Mrs. Jerome Dorris, King Street, hooked the largest small-mouth black bass caught so far this year, on Saturday afternoon and successfully landed it alone. The fish weighed exactly five pounds and was a perfect specimen. Jerine had been fishing with her dad at Eastview on Buckhorn Lake, and was using a live frog as bait when the bass hit. Her father caught four others and every one topped the scales over the 2½-pound mark.

Duplessis Helps Hepburn Celebrate

Celebrating his 42nd birthday on his spacious farm near St. Thomas, Ont., Premier M. F. Hepburn of Ontario played host to a gathering including Maurice Duplessis, premier of Quebec, with whom he is shown ABOVE, as he drove him around for a look at his farm. The visit of his neighboring premier had no political significance, according to Hepburn.

The Rambling REPORTERS

FOUR SHIRTS ELECTROCUTED

A freak electrical storm at Marmora over the week-end depleted the supply of shirts owned by a prominent business man of the town.

The maid had washed the shirts and hung them out to dry, pinning them by the tails in the approved fashion on a wire clothesline when a brief but violent electrical storm hit the locality. The lightning struck the wire, zoomed along until it reached the shirts which caught fire and fell to the ground, with the rain extinguishing the flames leaving the tails of the four fine shirts badly charred. The wearing apparel was recovered and laundered once more, minus tails, and the owner decided he would still wear them. Despite the hot weather he must keep his suit coat on as the shirts have been shortened at the back to a point well above the belt line, but not high enough for a sun tan style. P. McG.

Parkhill Road Gas Station Robbed Of $29.65

A break-in at the McIntosh service station on Parkhill Road during Friday night gave thieves a total in cash of $29.65 and a cheque for $35, making the third time that the station has been successfully robbed in the past ten years.

Evidently the thieves knew where to look for the money as they ignored a safe and cash register and ransacked a first aid cabinet, which was used to conceal the money left overnight in the station, then left the station through a window at the rear. Tires, batteries and other accessories were ignored by the marauders.

Later a trucker reported to police he had noticed nickels and a cheque while driving down a lane in the business section, and recovered $1.55 in silver and the cheque along with a receipt which had also been taken. Police are confident the money had only been in the lane a short time when the truck came along as children frequent the lane during the day.

Detective Sergeant William Meagher and Acting Detective Piercey are investigating the case.

Charge Reduced By Magistrate

Robert Robinson of Fort Colounge was charged in police court this morning with illegal possession of wine, an offence that would have meant, in the event of conviction a $100 fine or three months imprisonment.

However this was a lucky morning for Robinson whose story that he had been on his way home from the Corps Reunion in Toronto and had run into some comrades in Peterborough and continued the celebration here carried some weight with the magistrate.

Accordingly the accused was allowed to plead guilty to a charge of illegal consumption and escaped with a $10 fine, with the alternative of seven days in jail.

Ohio Visitors Well Pleased With Kawarthas

Proof that the lure of the Kawarthas as a summer playground remains after many visits is given by Mr. and Mrs. Charles Ray and their son, Buddy of Willoughby, Ohio, who have been coming to Healey Falls to spend the summer for seven consecutive years.

"The first year we came to this district," said Mrs. Ray, "we bought a lot, and the second year we built a summer home." I count the days from the first of May until I can get back into Canada, she added.

The tourists were in the city on a shopping tour, and Mrs. Ray had just bought two dresses. They entered Playmor Sports for some tackle and needed a 3-cent stamp. The girl clerk told them where stamps might be purchased, but when she learned only one was needed the girl gave the tourists one from the store's private supply and refused to accept payment.

Mrs. Ray used this as an illustration of the refreshing courtesies which are extended American tourists everywhere.

No One Ever Grouchy.

"Canadians certainly deserve the business that comes from the tourist trade," Mrs. Ray added. "A holiday can be spoiled if one runs across a man or woman who is mean or grouchy but so far in our seven visits here, we have found it just the opposite. If we ask anyone directions, they look at our license plate, and then go out of their way to see that we get to our destination the shortest way." In conclusion, she added, they intend to keep right on visiting Canada and the Healey Falls district until retirement and then they hope to move into Canada for good.

Mr. Ray, who is a member of the Willoughby Township Police Force in Ohio, came to bat with a boost for Constable Jack Rodgers who happened along the George Street beat as the Ray car drove up. "We neeedd a few directions and asked the cop," remarked the American, and this fellow was perhaps the most pleasant officer I ever had the pleasure of meeting, fact is I have met so many sour ones that perhaps it is the comparison that made me notice it so much." He expressed approval of the blue shirts and Sam Brown belts worn by the city police as part of their summer attire. "They look smart and are comfortable," said Mr. Ray.

The visitors remarked that the cost of living in this district is far below the cost in the United States, so that Americans who budget their holiday expenses using figures from home usually find they have plenty left over to spend for luxuries. They said all of their summer shopping which is extensive is done in Campbellford and Peterborough, and Mrs. Ray was delighted at the variety of women's clothes and other merchandise.

OBITUARY

CHARLES N. PERRIN.

Older residents of South Monaghan and district will regret to learn of the sudden death of Charles N. Perrin, of London, Ontario. A member of one of the best-known pioneer families of Monaghan, Mr. Perrin has been an annual summer visitor in the city and district, and has many friends and relatives here.

Mr. Perrin, who has been living in retirement for several years, was on the staff of the London Post Office for over 37 years. At the time of his death he was local secretary of the American Federation of Musicians, and acted as chairman of the bands committee for the Old Boys' Reunion held two weeks ago. He was also local secretary of the Canadian Order of Foresters. At a concert of the London Symphony Orchestra, held in the Armouries during Old Home Week, a number, "Traumerie," was dedicated to his memory.

The funeral, under the auspices of the C.O.F., was conducted by Rev. Dr. E. W. Young. During the service members of the London Symphony Orchestra played several favorite hymns of the deceased.

Mr. Perrin is survived by his widow and one son, P. Perrin, of London; also an only daughter, Mrs. A. J. Weames, of Peterborough.

MRS. LOTTIE OLIVER.

Following an illness that lasted for two years, Lottie Stothart, widow of Alfred Oliver, died at her home on the Lakefield Highway, R.R. No. 4, Peterborough, early Sunday morning. She was in her 57th year.

Born in Smith Township, she was the daughter of the late William Stothart and Charlotte Laverty, and had lived on the Lakefield Highway for the past 10 years, coming here from Clare, Saskatchewan. She was a member of St. Paul's Presbyterian Church.

Surviving are one son, William Oliver, and one daughter, Mrs. Cecil Northey, both of Smith Township.

The funeral will be held on Tuesday afternoon from the family residence at 3 o'clock, Rev. Dr. A. T. Barr of St. Paul's Church officiating. Interment will be made at Little Lake Cemetery.

Bear in a Box

SHAKESPEARE, Ont., Aug. 15—(CP).—A box was taken from a railway baggage car here that mystified persons on the platform. It was labeled "Hands Off—Vicious." It contained a partly grown brown bear, which had been shipped from Sunnyville.

600 Black Knights Celebrate Relief of Derry In Norwood

National Registrar

DONALD A. LOUCKS

past president of the Peterborough Kinsmen club who has been elected National Registrar of the Association of Kinsmen. Mr. Loucks is the first member of the Peterborough club to ever hold a national office.

Six hundred paraded at Norwood Saturday afternoon in the annual observance of Derry Day, and lodges of the Royal Black Knights of Ireland were on hand from many Eastern Ontario centres. Ideal weather aided materially in making the day a great success, coupled with smooth working arrangements by members of the Norwood Preceptory who deserved credit for the fine reception accorded the visitors.

The parade formed at the Orange Hall, and after marching through the main streets of the village walked to the Fair Grounds, where several outstanding speakers were heard. A civic reception was accorded the celebrants by Reeve J. R. Thompson of Norwood, and speakers included Rork Ferguson, Henry Graham, Kingston, Grand Organizer for Ontario East; Major Belford of Cobourg, and M. J. O'Brien, P.G.O., from Toronto.

A girls' band from Oshawa, smartly clad in red tunics and white trousers, headed the parade, and the music of their fifes and drums delighted the hundreds who lined the parade route. Other centres which sent fife and drum bands were Kirkfield, Blackstock, Pontypool and Millbrook, Norwood, Peterborough, Campbellford, while kiltie bands were on hand from Frankford, Havelock and Marmora. Jim Pickering was band leader of the L.O.L. 80 Coronation band from Peterborough, which headed the members of Weir Preceptory No. 261.

The local committee was made up of Melville Dunlop, W.P.; Tom Sarginson, D.P.; Wm. Wilson, Registrar; George Porter, P.G.M.; Jim Pickering, band leader, and Robert Ritchie, P.G.M.

Joint Picnic Is Held To Cobourg

St. James United church and Park Street Baptist church united efforts on Saturday to hold one of the season's most unusual school picnics. Taking a special train they travelled more than two hundred strong to Cobourg, and held separate picnics on the beach.

Perfect weather awaited the picnickers and all events were run off without a hitch. It was the first time the two churches had held such a picnic, and all present expressed enthusiasm for the train ride and the sandy beach where many went swimming.

Separate staffs from each church conducted their own sports and then played an inter-church ball game, won by Park street Baptists 20-8.

The picnickers lunched separately, entrained for Peterborough at 8 o'clock in the evening.

Results of Park Street Baptist church sports were as follows:

Boys' race, ages 3-4—1. Arthur Batley, 2 Jack Corbett.

Girls' race, ages 3-4—1 Geraldine Curtiss.

Boys' race, ages 5-6—1 Robert Batley.

Girls' race, ages 5-6—1 Margaret Perry, 2 Elsie Able.

Boys' race, ages 7-9—1 Ross Cribbes, 2 Roy Tripp.

Girls race, ages 7-9—1 Thelma Batley, 2 Marjorie Walling.

Boys' race, ages 10-12—1 Don Batley, 2 Jack Killingbeck.

Three-legged race—1 Margaret Batley and Vera Martin, 2 Wima Taylor and Marjorie Hodgson.

Balloon race—1 Don Batley and Margaret Batley.

Shoe Kick—1 Katherine Able, 2 Viola Martin.

Young ladies' race—1 Madge MacFarlane, 2 Helen MacFarlane.

Clothespin race—1, Norman Jobe, 2 Don Batley, 3 Ken Reader.

Wheelbarrow race—1 Marjorie Hodgson and Vernon Tripp, 2 Vera Martin and Don Batley.

Clarence Corbett and Jack Pilling were in charge of races, Norman Jobe of the booth.

St. James' Races

Boys' 4 and 5 years—1 Jim Hargreaves, 2 Jim Holbrook.

Boys' 6 years—1 Allan Parks, 2 Gordon Bannon, 3 Billy Berwick.

Boys' 8 years—1 Allan Lee, 2 Rodney Kerr.

Boys' 9 years—1 Herbert Bryan, 2 Jack Berwick, 3 Allen Lee.

Boys 10 and 11 years—1, Jack Berwick, 2nd Ernie Lee.

Boys 12 and 12 yrs.—1st, R. Seabrooke, 2 W. Wheeler.

Boys' 14 and 15 years—Gordon Lee, 2 Ernie Rutherford.

Boys' 16 to 18 years—1 Paul Meek, 2 Harold Freeman.

Young Men's over 18—1 Ab Porter, 2 Wm. Hogan, 3 J. English.

Married Men's—1 E. Frost, 2 L. Hargreaves.

Sport committee, Jack Freeman, Bill Hogan and Gladys Langton.

Girls' 4 and 5 years—1 Sally Combe, 2 Barbara Kitchen.

Girls' 5 years—1 Donna Bristow, 2 Margaret Freeman.

Girls' 6 years—1 Evelyn Dunn, 2 Margaret Heal.

Girls' 7 years—1 June Jacque.

Girls' 8 years—Dorothy Henry, 2 Doreen Burwick.

Girls 9 years—1 Mabel Combe, 2 Beverly Littlefair.

Girls' 10 and 11 years—1 Noreen Lee, 2 Betty Holbrook.

Girls' 12 and 13 years—1 Laura Lee, 2 Mary Samis.

Girls' 14 and 1 years—1 Dorothy Frost, 2 Marguerite Welch.

Married Ladies'—1 Mrs. Saarles, 2 Mrs. Combe.

Shoe race—1 James Harvie.

Three-legged race—1 Jane Harvie and Mildred Henthorne.

Woman Injured By Fire Escape

Mrs. Alvin Stoneberg, Sherbrooke street, is in St. Joseph's hospital suffering from severe head injuries, as the result of an unusual accident sustained early this morning as she was leaving a local theatre following the midnight show. Mrs. Stoneberg accompanied by her husband left the theatre by the side door and was walking towards the street when two boys climed down the fire escape from the balcony and as they started to descend the iron ladder to the ground, it was dislodged by their weight and fell striking Mrs. Stoneberg on the head. She was knocked to the ground.

The injured woman was taken to St. Joseph's Hospital, where it was found she had sustained an eight-inch laceration of the scalp, a severed scalp artery and the skull bone had been injured.

Donald A. Loucks Kinsmen Registrar

WINNIPEG, Aug. 15.—(CP)—Dr. A. R. Richards of Cobourg, Ont., was elected National President of Kinsmen, succeeding R J. McGillis of Toronto, as the annual convention closed here Saturday. It was agreed to hold the 1939 national convention in Saint John, N.B.

Other national officers are: Vice-president, Dr. Victor Lloyd, Edmonton; treasurer, G. Thompson, Cobourg; registrar, Donald A. Loucks, Peterborough, Ont.; historian, Clifford Gartshore, Oshawa, Ont.

Announcement

We are very pleased to announce to the automobile owners of Peterborough and vicinity that we have secured the services of Mr. Carl Duck who comes to us exceptionally well recommended as to his ability as one of the city of Peterborough's most efficient automobile mechanics.

Mr. Duck will be pleased to meet all his old and new friends at his new place of business.

JOHNSTON'S

GEORGE AT McDONNEL TEL. 2123

"Service With A Smile"

TANNERS MOVE INTO SECOND PLACE IN HASTINGS LEAGUE

Australia Vanquishes Japan And Will Meet German Stars In Davis Series At Hub City

Aussies Expect Easy Series With Germans Quist Is The Star

MONTREAL, Aug. 15.—(CP)—The Davis Cup scene shifted today from Montreal to Boston where Australia, fresh from a 3-2 victory over Japan, will meet Germany next Thursday in the first matches of the interzone tie.

Force to the limit to eliminate Japan's two-man team, the Australians expect an easier series with Germany. Another victory will place them in the challenge round against United States, the first time an Australian team has gone that far since 1924.

Adrian Quist, a veteran at 24, counted the deciding point against Japan yesterday when he broke through the defence of Jiro Yamagishi for a 6-4, 6-4, 2-6, 9-7 victory. A split in the first day's singles and a doubles victory Saturday accounted for the other two points.

The closing match had no bearing on the series but it went to little Fumiteru Nakano who won by default when Harry Hopman, Aussie captain, withdrew Jack Bromwich after the 24th game of the fifth set to prevent aggravating a strained thigh. The score at the time was 6-1, 1-6, 6-4, 3-6, 12-12.

The ambidextrous youth injured his leg on the first day, accounting for the only fair showing he made in the series. Hopman said last night he expected him to be in top shape for the interzone round.

Quist, showing improvement with each match, was at his peak against Yamagishi. Playing the Japanese at his won baseline game, the Aussie refused to crack under the barrage of cross drives Yamagishi directed at his feet. In the end it was the Jap who cracked, faulting frequently as Quist returned shot after shot.

Bermuda Will See Perry And Vines

HAMILTON, Bermuda, Aug. 15.—(CP)—Fred Perry of England and Ellsworth Vines of the United States, two of the foremost professional tennis played in the world, may play a series of exhibition matches in this British colony in March or April of next year.

The English star who visited the island and gave tennis enthusiasts of the colony an opportunity to see him wield a racquet with some of the Hamilton players said he would try to come back with Vines around Easter, at the heights of Bermuda's tourist season.

Perry and Vines would play before the Annual Bermuda championships, the tourney that draws many ranking amateurs from the United States, Canada, Great Britain, France and Sweden. Perry himself won the Bermuda singles title when he was an amateur back in 1932.

Lawn Bowling

By HERB MARTIN

On Monday evening, August 29, our club will be represented at Oshawa by two rinks, one skipped by Benny Chesler and the other by Bob Hendry. It is the final chapter of the Central Ontario activities for this year and will determine the champion rink for this district.

These two rinks had to battle for the honor of representing our club and the elimination games were played last Friday evening. R. Hendry was pitted against G. Gimblett and B. Chesler drew J. Harrison. In the Hendry-Gimblett affair, Bob's Scotch quartet took the lead right off and increased it until the score stood in his favor 10-1 and he kept his advantage until the end finishing 5 points up, although at one time his opponents came near tieing it up.

The Chesler-Harrison game was one for the book. As in the other set Harrison's boys stepped right in front and the only time Chesler saw the chalk was when he bit a small piece to try and quieten his nerves. Jimmy's boys scored the first seven ends and then Benny got—by his own play—a great big one and his four pulled a 5 out of the bag end the score stood 8-5 for Harrison. The postman came right back and increased his lead up to 12, then Chesler got the odd one but the break came when Benny's boys on the 14th end grabbed a natural 7. But the funny part of this game came about like this: Harrison's rink scores 12 out of 18 ends and yet loses the game 22-16. As we said before if anybody can figure this game will he kindly step forward and we will gladly publish his arguments.

C. Williamson, W. Connell, Dr. Long, G. Gimblett, 15; R. French T. McArthur, G. Soulby, R. Hendry, 20.

E. Coleman, E. Smith, Dr. Allan, J. Harrison, 16; H. R. Martin, R. Burns, E. Wall, B. Chesler, 22.

Tonight (Monday) is the last date for the men's Globe and Maily Scotch doubles. Besides the men's regular schedule tonight, the ladies will commence the elimination series for Scotch doubles. It is the first time this contest has ever been staged on our greens and the results will be watched with great interest.

The open tournament committee is sponsoring an open mixed tournament to be held on Tuesday evening at 7 o'clock Skips are allowed to choose their own rinks, play three 10-end games and the usual fee of $2.00.

Soccer Notes

All Brinton soccer players are requested to be at King Edward Park on Tuesday evening at 6.15 sharp.

Clerks Suffer 11-5 Setback In League Game

(Examiner Correspondence.)

HASTINGS, Aug. 15—The Tanners moved into second place in the town softball league when they defeated the Clerks 11 to 5 in one of the two week-end softball frays. "Little Harlem" of Peterborough were defeated by the Outlaws, of the local loop, 8 to 7 in a loosely played game.

The Tanners win leaves them in a good position to finish first as they have one game left to play with the Clerks. This game was featured by Hahn's smart pitching for the Tanners. He limited the Clerks to nine well scattered hits, struck out four and walked four. Tanners collected 15 hits from the combined offerings of G. Gibson and Blackbourne. Tape with three singles led the Clerks at bat and Thompson with two doubles and a single led the Tanners.

Clerks: L. Gibson, lf; Tape, rf; Stevenson, 1b; Jones, 2b; Gillespie, c; Petticrew, 3b; Downs, ss; Crate, cf; G. Gibson, p; Blackbourne, p.

Tanners—C. Scriver, lf; Thompson, 2b; Ibey, c; Hahn, p; G. Scriver, ss; McCoy, rf; Sargent, 3b; Kelly, cf; M. Scriver, 1b.

Harlemites Beaten.

Radford's homer in the fifth frame of the Little Harlem-Outlaws fray was the feature hit of the game. He drove in two runs ahead of him. Little Harlem were four runs up previous to this. McKee on the mound for the locals and Craig for the visitors each walked seven men.

Little Harlem—Taman, 3b; Craig, p; Connolly, 2b; Conroy, lf; Dennie, 1b; Todd, c; G. Maloney, cf; Hodson, rf; F. Maloney, ss.

Outlaws—G. Bond, 2b; Radford, ss; G. Scriver, 1b; I. Bond, c; Stickles, 3b; Kelly, rf; Blackbourne, rf; McKee, p; R. Scriver, lf; Montgomery, rf.

P.G.C. Golfers Gain Margin In Club Meet

The first of a home and home game series between the Peterborough and Kawartha golf clubs for the Glover-Dobbin trophy was played here Saturday, the home club piling up a 28 point margain. Results were:

H. Bradburn	½	S. Whiddon	2½
J. Gentles	0	M. Ruiter	3
O. A. Degraw	3	R. Bathgate	0
S. Payne	2½	W. Brown	1½
J. Strickland	2½	Tom Miller	1½
M. G. Hardill	2	A. B. Rhodes	1
Ron Athers	2½	W. Barker	½
W. B. Gordon	2½	A. Hood	½
A. Elliott	3	H. Kemp	0
C. Monkman	2	F. Kemp	1
C. V. Elliott	3	R. MacMorron	0
H. T. Cranford	0	O. M. Steer	3
W. Widdess	1	H. Weir	2
G. Munro	2	H. Pounder	1
R. L. Dobbin	3	R. M. Glover	0
Bill Taylor	2½	C. B. Neal	½
G. Faulkner	½	Jack Dunn	2½
A. E. Cauley	0	G. Grisdale	3
F. M. Delafosse	0	G. Adamson	3
Dr. McCollick	3	C. Low	0
Gord Maniece	0	M. O'Leary	3
W. F. Huycke	2	A. Gratton	1
Les Reid	3	R. Hay	0
Don McIntyre	3	G. Tollington	0
H. Waddell	3	D. L. Davis	0
W. E. Lloyd	1	D. Hunter	2
C. B. Shaver	0	J. Watts	3
C. S. Cummer	3	T. McArthur	0
Ted Cragg	2	L. Browne	1
J. Mackay	3	R. E. Layfield	0
C. Lacheur	0	J. F. Reid	3
Tom Cragg	½	C. Grant	2½
R. Thompson	2½	K. Anderson	½
C. Westbrooke	2	C. Newman	1
D. T. Diplock	3	B. Burgess	0
H. L. Garner	3	A. Williams	0
W. F. Runnels	0	H. Thompson	3
Terry Hall	3	J. Watson	0
Alex Donnelly	3	O. W. Hurle	0
Total points			
Peterborough	74	Kawartha	46

The ladies of the Peterborough golf club are holding a field day on Tuesday, August 16 with the usual fee and prizes for the winners. Games will start at 1.30 p.m. sharp and all lady golfers from the city and district are invited to attend.

Timmins Evens Soccer Series

WINNIPEG, Aug. 15 (CP).—Two youngsters received plaudits today for lifting Vancouver North Shore level with Timmins Dome Mines in the Dominion Soccer finals, through a 1 to 0 victory in the third game Saturday.

Basil Robinson, short and stocky, and Trevor Harvey, tall and husky, led the determined coast team in the round-levelling contest, forcing a fourth game today. The teams tied 1 to 1 in the first and Timmins won the second 3 to 1. Overtime will be played if necessary today to determine a Canadian champion.

Victims of the inspired play of Robinson and Harvey, the Easterners showed little of their second-game form. Robinson netted the only goal and Harvey did his assigned job of stopping George Chambers, brilliant Timmins centre forward, with marked success.

North Shore carried the attack in both halves. Mike McManus, Jimmy Spencer and Christie missed countless scoring opportunities, either shooting wildly or over-running the ball.

Mexico has exempted books, music, phonograph records, paintings and statuary from import and sales taxes.

SPORTS -DAY BY DAY-

Digging Up the Local Dirt With the Odd Chuckle or Two

By CEC. PERDUE

NOW THE C. O. B. L. playoffs are sewed up tighter than a miser's bankroll, the Petes' 3-1 win over Oshawa here helping local fandom to forget that first loss in the Motor City a week before. Third tilt of the lengthy serial is Saturday in Oshawa. A good-sized crowd of fans flocked to the ball orchard to see the Messrs McNally and Turner twirl the tilt and they weren't disappointed. It was a nice ball game to watch with good flinging, fine fielding and some potent punches by the batsmen in spots. Also some dumb defensive play by the GM-men, and they will never win their third straight Central Loop title with that kind of baseball! They threw the apple around in the third like the Bachelors at the insurance agents' annual outing.

* * * * * *

LEFTY McNALLY returned to gain vengeance Saturday on Oshawa for the cocky crew of the Motor City mauling him severely the previous week, banging him right to the showers in the third. It was poetic justice—or if ya don't like poetry or believe in justice, call it a play by the name of "A Southpaw's Revenge"—and the blond forksider made the most of it. He was bearing down from the start and they didn't get anything but a scratchy hit till the sixth, when they pushed over an unearned marker. It was a peach of a pitching performance, and the visitors felt beaten throughout—though they put up their usual scrappy play and fought for every point. Turner did a neat chore for Oshawa, with eight scattered hits, but couldn't do it all.

* * * * * *

Vas You Dere, Sharlie?

LET'S TELL ABOUT THE THREE runs in the third again—we like to talk about it. A single by Kearns and then a sacrifice bunt by Clark to Turner. Long Jawn acted dumb and tried to nail Kearns at second. He didn't remember that Kearns is the best base-runner in the loop, or what's left of it. Chuck was in there a mile. Then Starr bunted and darned if Bennett didn't up and try to throw out Charlie at third—Chuck sliding in safely. There was the setup with an error, out and double steal floating three markers across the platter a bit later. Good ball by the Petes—who have at times acted plenty dumb, too—and thoughtless baseball by Oshawa. Our squad stole the shirt off Buzz Bennett, and they're safe in trying it.

* * * * * *

BEFORE LEAVING THE subject of this playoff equalizer, we must mitt Al Clark for going up like a rocket to rob Foley of a hit. It was a one-hand jumping grab, plenty high, in the sixth inning and stopped a rally colder than a Lake Ontario dip. It put a definite period on the only punch the visitors were able to show in this game; there was nothing more to be said—except by Foley and he mumbled something scandalously all the way out to centre field! We don't blame him. Eddie Murphy fielded sweetly at short for us, and old Tip Miller did a man-sized job at short for them. Lot of nice fielding shown in this game, but the pitching stole the show. It'll likely be Jake Biddle and Russ Kitchen in Doc Rowden's town come Saturday.

* * * * * *

Don't Ever Be An Umpire

TALK ABOUT BICKERING, THE Bowl was brimming with bickers on Saturday in the gloamin' as Westclox men softballers copped a 15-4 smirk over Motorists in a round-robin playoffs. With Umps Batley and Ranger on the receiving end of most of the blasts. We believe that in a playoff series especially, paid arbiters should be even more on their toes than players, and the umping hasn't been the very best lately, though both gents are capable enough—a bit careless at times, however. Hard hitting b ythe Clockmen and terrible fielding by the losers tells the tale of this tussle, the pitching being but so-so, or less. Omemee and Westclox tangle Tuesday twilight in the next number.

* * * * * *

WITH THE WEATHER CLOSER than words in a dictionery, the local lacrossers battled to a 10-all draw in Brampton on Saturday eve. Both sides were semi-exhausted at the windup but they put on a torrid tilt. They were to meet Don Crowe in Toronto but missed him somehow, and he might possibly have made the difference in a draw or win. But the gang didn't do badly, at that. They have another mean assignment this warmish p.m., journeying to Brooklin for a hard scrap before a hostile crowd. The Petes hope to make it two in a row but will find the Brooklins on home terrain tougher than an elderly steak. Several carloads of Peterborough fans will probably make the trek, hoping to see a resumption of fistic hostilities from the fray here. The game with East York here next Friday will be postponed, owing to the Peterborough Exhibition.

* * * * * *

The 2.30 And 2.22 Thursday

HOSS TRAILERS WILL BE rolling into town these days as the local three-day harness horse meet at the Ex. looms closer. It starts Thursday aft and continues Friday and Saturday. With $420 up in prizes each day, $210 to a race. Chairman Stan Lowe of the Racing Committee expects another big entry list, including many of the best trotters and pacers in the Ontario county fairs' circuit. With the new plan of every-heat-a-race, the hoss fans are assured of keen competition in every heat. Lots of blanket finishes but who the dickens cares about blankets in this weather? The 2.30 and 2.22 paces are on Thursday.

* * * * * *

TENTATIVE APPROVAL of the Canadian Corps' team entry into the O. B. A. senior playdowns has been given the war veterans' outfit, and they are starting a series of stiff practises. Hoping to get in first-class condition and maybe do some real damage in Provincial playdowns. The Corps, made up of a flock of oldtime stars, supposed to have been washed up long since, have surprised everyone with a fine showing in exhibition games—including a tie with the 1937 Ontario champs. They asked the O. B. A. for permish to head into real competition this fall and they may get it, if no one objects too strenuously. We say hop to it. Queried as to his reaction on the matter by the Ontario Baseball Assoc. secretary, Max Swanston (local O. B. A. member) said: "Sure, let them play; if these oldtimers think they can make a fair showing against young teams, more power to them!"

* * * * * *

HITHER AND YAWN: Buzz Bennett, Oshawa catcher, had no putouts or assists here Saturday—which is highly unusual for a receiver. . . . Oshawa juniors took a 10-2 win over Cobourg in the Motor City on Sat'day to even up the Lakeshore Loop finals; McCabe gave four hits and fanned eight. . . . Stan Lowe corrects us on the horse races at the Ex., saying the 2.30 and 2.22 will be run Thursday, the 2.27 and 2.14 Friday and the 2.18 and 2.24 on Saturday. . . . We were given the wrong card, Stan. . . . Keene and Westclox gals have their third softball playoff tonight at the Bowl; a Westclox win will wind it up. . . . Rotary and Lions have a midget lacrosse melee at 7.30 p.m. Tuesday. . . . Lefty Lesurf twirled five-hit ball to gain a 6-0 shutout for Webbers over Kiwanis and the Western City Loop title in Toronto on Sat'day. . . . Petes play in East York on Thursday in lacrosse. . . . Owing to ball practises at Riverside and the Exhibition on this week, grid workouts may not start till early next week at the Exhibition Grounds. . . . Counted eight scribes from Oshawa, Belleville, Lindsay and Peterborough at the game here Saturday. . . . Willyum: Toss away the hammer and be a good boy. . . . Nope, Noah certainly didn't use his head when he let those two mosquitoes by!

Released By Senators, Wes Ferrell Promoted To Plug Yankee Lineup

NEW YORK, Aug. 15 (AP)—Wesley Ferrell, released by Washington's fourth-place Senators two days ago, came up with New York Yankees—and what looks like a world series shot—today.

The temperamental right-hander, veteran of twelve years in the big time with Cleveland, Boston and Washington, was signed by the world champions to make up for the absence of Joe Vance. Vance, recently brought up from Kansas City, underwent an appendectomy Saturday night, and apparently is through for the season.

In hooking up with the Yanks, Ferrell is like the fellow who fell into a barrel of tar and came up with a diamond necklace. The New Yorkers are far in front in the pennant race, and are favored to get into their third straight world series, with its resultant cash benefits. Washington is hardly rated to rise above fourth place.

The Yankees' manager, Joe McCarthy, will play the psychology angle in giving Ferrell his debut with Gehrig and company. All signs point to Wes making his first start against Washington in the series there beginning Tuesday. Although not so consistent as in some of his past years, the 30-year-old "nuthin' ball" artist has won thirteen and lost eight.

Bolt Tears Shoes Off

BRUSSELS, Ont., Aug. 15 (C.P.).—Mrs. Jacob Fisher got a real "hot-foot" during a recent electrical strm. A lighining bolt struck her as she was sitting in her farmhouse, and tore off her shoes. Marks of the shoes' eyelets still remain imprinted on her feet by the heat of the discharge.

Hitch-Hike 2,000 Miles

KITCHENER, Ont., Aug. 15—Roy Hall, 20-year-old Kitchener newsboy and Elmer Umbach of Waterloo, have returned from a 2,000-mile hitch-hiking trip. They went to Montreal, the round trip taking only four days, and costing them $2.30 each.

Toronto Club Breaks Up Tie With 92-70 Win

On Saturday at the Oval, the local club played a return game with the Toronto C.C. The first, played in Toronto, had resulted in an even draw, but on Saturday the visitors won a closely-contested game of varying fortune, by 92 to 70. The game was featured by the fine all-round play of the local captain, F. Dyer, who captured 8 wickets, six clean bowled, for 36 runs and then, on going to bat, made the day's high score of 36.

P. W. Bennett also put up a great bowling show, taking 7 wickets for 12 runs for the Toronto club.

Toronto batted first, sending in F. G. Venables and D. Mills to the bowling of Dyer and Kelly, and four wickets fell for 20. Nobleston and Gunn put on 30; the former continued batting well and was finally bowled by Dyer at 91, for his side's high score of 33. In addition to Dyer's 8 for 36, Lawrence, who was making his first appearance this season, took 2 for 32.

Peterborough made a disastrous start losing Kelly, Lawrence and Langhorne for 7. Dyer and Bell stopped the rout, and put on 20. Chambers stayed in while 14 were added. Gould hit three 4's, and when he was snapped at the wicket the total was 65 for 7. Dyer, all the time was scoring freely at the other end, and it seemed possible the runs might be got, but at 69 he was out l.b.w., and the innings closed for 70. Dyer's 36 included one 6 and five 4's. Next Saturday, the club play Oshawa in Oshawa.

Following is full score and analysis:—

Toronto C. C.

G. F. Venables, b Dyer	13
D. S. Mills, c Lorne, b Dyer	6
T. Taylor, b Dyer	7
O. M. Hertsberg, c Burrows, b Lawrence	2
P. W. Bennett, b Dyer	1
A. Nobleston, b Dyer	33
L. Gunn, b Dyer	17
R. N. Stuart, c Dyer, b Lawrence	1
D. Beattie, c Lorne, b Dyer	1
W. Willison, b Dyer	1
F. Bell, not out	1
Extras	9
	92

Bowling Analysis

	O.	M.	R.	W.
F. Dyer	14	2	36	8
Rev. G. F. Kelly.	6	0	15	0
J. Lawrence	7	0	32	2

Peterborough C. C.

Rev. G. F. Kelly, c and b Taylor	1
J. Lawrence, b Bennett	0
G. Langhorne, b Bennett	0
J. H. Bell, b Bennett	8
F. Dyer, l.b.w., b Nobleston	36
J. Chambers, c Beattie, b Bennett	1
S. Lorne, c Gunn, b Taylor	0
L. Goul, c Hertsberg b Bennett	12
A. B. Burrows, b Bennett	0
G. Caird, not out	1
J. Barry, c Mills, b Bennett	1
Extras	10
	70

	O.	M.	R.	W.
P. W. Bennett	7.5	0	12	7
T. Taylor	5	0	45	2
A. Nobleston	1	0	3	1

Bedford Resident Pays Fight Wager

BEDFORD, N.S., Aug. 15—(CP)—George Heatley of this Halifax city suburb was just another fight fan that predicted the outcome of the Louis-Schmeling heavyweight fight in the wrong manner—and how he paid for it!

With the applause of victor Jack Doyle and almost every resident of Bedford ringing in his ears Heatley was escorted by a Royal Canadian Mounted Police officer on a little hike. Snowshoes strapped to his feet, clad in full winter attire even to a red toque, he tramped in a downpour of rain from the railroad crossing to Dr. Jerry LeBrun's office in the middle of the village.

And just to make sure he didn't get lost—or couldn't find his way back—he charted his course carefully with a compass and blazed a trail like a veteran—on the telegraph poles with a small hand axe. After reaching his destination, he resignedly accepted the pledge of the Band of Love from the Bedford Society of Puddle Jumpers.

Yes, and Doyle is just as glad the little scrap turned out the way it did—because he would have been forced to hitch his nose behind a peanut and push it to the top of the steepest hill in Bedford if the Brown Bomber had lost—and it's plenty high, too.

Riggs Retains Eastern Title

RYE, N.Y., Aug. 15 (AP)—Bobby Riggs of Chicago retained his Eastern United States grass courts men's singles tennis championship Saturday at the Westchester Country Club when he trimmed Joe Hunt of Los Angeles in the final round match, 6-4, 6-3, 3-6, 10-8.

Hunt, who eliminated Frank Parker, Canadian champion, and Wilmer Allison, Canadian finalist, on his way to the finals, put up an admirable fight against Riggs, but the defending titleholder never seemed unduly worried. At the end, he was much fresher than his huskier rival, who seemed bothered by the heat.

The women's title went to Alice Marble, the blond Beverley Hills, Cal., star, top-ranked among United States feminine players. Miss Marble, warming to her task slowly but finishing in whirlwind fashion, routed Dorothy May Bundy of Santa Monica, Cal., 7-5, 6-0.

Jawn Rizzo Is New Sparkplug Of Bucs' Hold On Top Place In National League Race

Stowaways Get 60 Days

LE HAVRE, France, Aug. 15 (A. P.). — Two United States High School boys were sentenced to-day to serve 60 days in jail for stowing away aboard the French liner Normandie. Ralph Brown of Buffalo, New York, and Chester Deuel of New York City, were arrested after they were found aboard the Normandie.

Rookie Clicks For 12 Homers So Far; Beats Chicago 2-0

NEW YORK, Aug. 15 — (CP) — While the "pep" boys, Lee Handley and Pep Young, and Mace Brown, the great rescuer of the Pittsburgh mound staff, have earned and received plenty of credit, perhaps the main reason why the Pirates are holding to the National League is because Jawn Rizzo can knock 'em out of the park.

Rizzo has proved to Pittsburgh fans that the New York Yankees theory—there's no argument like a home run—is hard to beat. Last season the Bucs hit only 47 homers all season. This year they have 42 to date with 53 games still to play. And an even dozen of them have come from rookie Rizzo's bat.

Johnny provided the big poke yesterday with that 12th homer to help beat the third-place Chicago Cubs, 2-0, after Gabby Hartnett's wrecking crew had won the first two games of the series.

Giants Cut Lead.

Despite the victory, Pittsburgh's lead was clipped to 4½ games as New York Giants romped to a double victory over the Phillies, 11-0 and 14-6. Besides their own 34 hits, the Giants got the benefit of 14 passes and 10 Philly errors.

The Yankees stretched their American League margin to 7½ games over Cleveland by turning back the Athletics twice, 4-3 and 9-2, while the Indians came through with a single 6-4 decision over the Chicago White Sox. The real feature of the American League day, however, was the one-hit game hurled by Buck Newsom of St. Louis.

Newsom, the Browns' one successful flinger, whiffed 12 Detroit batsmen and granted only one single, to George Tebbetts, in beating the Tigers, 7-1, in a doubleheader opener. Detroit came back to earn a 3-3, nine inning tie in the nightcap when Tebbetts made a pinch single behind doubles by Rudy York and Pete Fox to complete a two-run rally.

When Homers Count.

The Yanks made good use of their favorite weapon, the homer, to beat the A's. Lou Gehrig smacked one in each game and Bill Dickey in the first, and George Selkirk broke up the opener by hitting for four bases in the ninth inning.

Washington drove Boston Red Sox a little deeper into third place with a 7-1 victory, engineered by Harry Kelley, who hurled five-hit ball and drove in three tallies.

Good pitching marked a pair of divided National League bargain bills. Fred Fitzsimmons hurled a three-hitter to give Brooklyn a 2-0 decision over Boston, then Lou Fette won his eighth straight, 6-4. Paul Derringer chalked up his 15th victory for Cincinnati, 5-4 over St. Louis, but the Cards' Clyde Shoun replied with six-hit flinging and Ducky Medwick socked a homer to take the nightcap, 8-1.

Oshawa Club Wins Annual Cricket Test

On Saturday Whitakers went to Oshawa to play the first of their two annual matches with that club and lost the verdict by 100 to 41.

Oshawa batted first and lost 6 wickets for 45 of which T. Eccles who had gone in first and was sixth out, had scored 29. D. Bennett and C. Ince then made a long stand which doubled the score. The 100 was reached with the last two men in and the Oshawa captain then declared the innings closed. Wild had 6 wickets for 34.

On Whitaker's batting they fared badly having 5 wickets go down for 19, of which Smith had made 10 in singles. Haig repeated his good form of last week and scored 12, the side's high score and was not out when the innings closed for 41. Of the Oshawa bowlers Ince had 3 wickets for 4 runs, Sargent 4 for 15 and Fuller 3 for 15.

Next Saturday Whitaker's are scheduled to play St. Edmunds in Toronto.

Following is full scores and analysis:

SCORE

Oshawa C.C.

B. Dingle, ct Howarth, b Wild	0
T. Eccly, ct Padgett, b Colbran	29
M. Craig, ct Roberts, b Wild	3
B. Gentry, ct Smith, b Colbran	0
G. Hobbs, b Wild	1
A. Sargent, ct Padgett, b Wild	0
J. Fuller, b Wild	6
N. Price, lbw, b Wild	2
D. Bennett, not out	29
C. Ince, ct Hamilton, b Colbran	21
W. Jenkins, b Hamilton	1
W. Sargent, not out	2
Extras	6
Innings declared closed	100

Bowling Analysis

	O	M	R	W
J. Wild	16	5	34	6
G. Colbran	16	0	53	3
A. Hamilton	4	0	13	1

Whitakers C.C.

G. Colbran, stp Bennett, b Eccles	0
F. Smith, b Sargent	10
A. Hamilton, b Sargent	5
B. Roberts, ct Bennett, b Fuller	2
G. Haig, not out	12
A. Radford, ct Sargent, b Fuller	0
J. Wild, ct Bennett, b Fuller	4
R. Howarth, b Sargent	1
A. Padgett, b Sargent	2
B. Bailey, b Ince	4
R. Parks, b Ince	1
N. Welsh, b Ince	0
Extras	0
	41

Bowling Analysis

	O	M	R	W
C. Ince	5	2	4	3
T. Eccles	5	1	7	1
A. Sargent	8	1	15	4
J. Fuller	5	0	15	3

•HEAVY DUTY
USED TRUCKS
IDEAL FOR
TIMBER and LOG HAULING
Before Purchasing a Truck
INVESTIGATE VALUES WE ARE NOW OFFERING
Phone, Write or Wire
GENERAL MOTORS TRUCKS
RETAIL BRANCH
208 Spadina Ave. TORONTO Phone WA. 1831

SENSATIONAL BLADE
GIVES WORLD'S SMOOTHEST SHAVE
AND
50% MORE SHAVES THAN ORDINARY SAFETY BLADES
Get all set for a new thrill . . . your first shave with an Eastman Super-Thin. Boy, you've never had anything like it . . . close, velvety shaves with a blade made of the world's finest surgical steel . . . one-third thinner to give a shaving edge that will out-shave and outlast the ordinary safety blade by 50%.

THEY COST NO MORE 5 for 25¢
Eastman SUPER-THIN BLADES
"GIVES YOU THE EDGE ON SHAVING"
IMPERIAL BLADE COMPANY, TORONTO

ROBINTEX SUITINGS
IF YOU WANT A SUIT THAT WILL MAKE-UP WELL WEAR WELL—AND KEEP ITS SHAPE
ASK YOUR TAILOR FOR ROBINTEX

Look for the Big red package

Behind this cigarette tobacco is 80 years' experience — secret of a flavour and a smoothness that will delight you. Try it for a real smoking treat.
TF-18
TUCKETTS
FINE CUT 10¢

PETES EVEN C.O.B.L. PLAYOFFS WITH A 3-1 WIN OVER OSHAWA

McNally Hurls 4-Hit Ball To Get Victory

Lefty McNally pitched the Petes to a 3-1 victory over Oshawa here Saturday before more than a thousand fans to even up the C.O.B.L. playoff series at one win apiece. Hurling four-hit ball, the local southpaw gained sweet revenge on the GM-men for his loss to them a week ago in the Motor City. Third of the four-in-seven series will be in Oshawa next Saturday.

A fine fixture was run off before an enthusiastic crowd of hometown rooters. It was in the nature of a pitcher's battle, with McNally besting Jack Turner throughout. The Petes earned the decision with a three-run splash in the third frame, being held down tightly otherwise by the lanky visiting righthander. The Petes played smart ball to win and turned in a perfect defensive display.

McNally was in rare form and bore down hard from the first, whistling his fast ball in to pick the corners and bending the odd one to cross rival batters up. He scattered four hits, one a scratchy one to first, while fanning five and walking one. His teammates backed him up nobly. On the other mound Turner kept right h's spread apart, but for two in the third heat, but he struck out none and walked one batter. There were two errors behind him.

Lead the hitters

Kearns and Clark led the local hitters with two safe blows each, while Murphy, Cadd, Burton and McNally had one apiece. The Oshawa hitters were Jubenville with two, and Dalto and Miller one each. Fielding feature of the day was a jumping one-hand stab by Clark at second in the sixth inning to rob Foley of a screaming drive into right field. Nice catches were made by Burton and Matthews, and Oshawa had a fast double play. The rival shortstops, Miller and Murphy, handled a flock of chances.

Oshawa went out in order in the first, two via the strikeout route. With one out in the Petes' half, Clark singled and moved up on an out. He got to third when Miller booted Doll's grounder, the latter pilfering second, but they died on base. Oshawa went back one-two-three in the second and Murphy died on second for the locals after a hit and sacrifice. Miller beat out a roller in the third but was forced at the keystone sack.

Won in Third

The Petes won in their third with three runs, aided by dumb fielding on the part of the visitors. Kearns singled and was safe at second when Clark's bunt was played to second, the latter pulling up at first. Both advanced when Starr's bunt was pegged to third, Kearns beating it, Starr reaching first. Wallace dropped Miller's throw on Doll's roller, first. Wallace dropped Miller's throw on Doll's roller, Kearns scoring and the bases still being clogged. Clark scored and Starr went to third on Calladine's fly to Foley. Doll and Starr engineered a double steal safely for the third run. Cadd singled later but no more damage was done.

The GM-men went down in order the next two stanzas and a hit by Kearns in the fourth and a walk to Murphy in the fifth amounted to nothing. Oshawa threatened in the sixth and scored one marker. Miller was hit by a pitched ball and got to second on a passed ball. He scored on Dalton's single to left, the latter moving up on the throw-in. He got to third on an out but Clark ended the inning by jumping high to rob Foley of a hit. In the Petes' half, McNally singled with one out but a double play finished them. Jubenville singled in the seventh, Dalton walked in the eighth and Jubenville got a hit in the ninth, but they were wasted efforts for Oshawa. Clark hit safely in the seventh and Burton singled in the eighth, nothing coming of either blow.

The box score:

Oshawa	AB	R	H	PO	A	E
Dalton, 3b	3	0	1	1	1	0
Hurst, lf	4	0	0	3	0	0
Foley, cf	4	0	0	2	0	0
Matthews, rf	4	0	0	3	0	0
Jubenville, 2b	4	0	2	2	2	0
Wallace, 1b	3	0	0	12	0	1
* McGarry	1	0	0	0	0	0
Bennett, c	3	0	0	0	0	0
Milles, ss	2	1	1	1	7	1
Turner, p	3	0	0	0	4	0
Totals	31	1	4	24	13	2

* Batted for Wallace in 9th.

Petes	AB	R	H	PO	A	E
Kearns, cf	4	1	2	2	0	0
Clark, 2b	3	1	2	2	2	0
Starr, c	2	1	0	5	0	0
Doll, 3b	4	0	0	1	2	0
Calladine, rf	4	0	0	1	0	0
Murphy, ss	3	0	1	2	6	0
Cadd, 1b	3	0	1	11	0	0
Burton, lf	4	0	1	3	0	0
McNally, p	4	0	1	0	2	0
Totals	31	3	8	27	12	0

Score by innings:

Oshawa ..... 000 001 000—1
Petes ..... 003 000 00x—3

Summary: Stolen bases—Jubenville, Kearns, Starr, Doll (3), Murphy, Cadd; left—Oshawa 5, Petes 9; earned runs—Petes 2, Oshawa 0; runs batted in—Dalton, Doll, Calladine; sacrifices—Clark, Starr (2), Cadd double play—Miller to Jubenville to Wallace; struck out—by McNally 5; walks—off Turner 1, McNally 1; hit batsman—by McNally (Miller); passed ball—Starr; time of game — 1.45; umpires — Colling at plate, Kinley on bases.

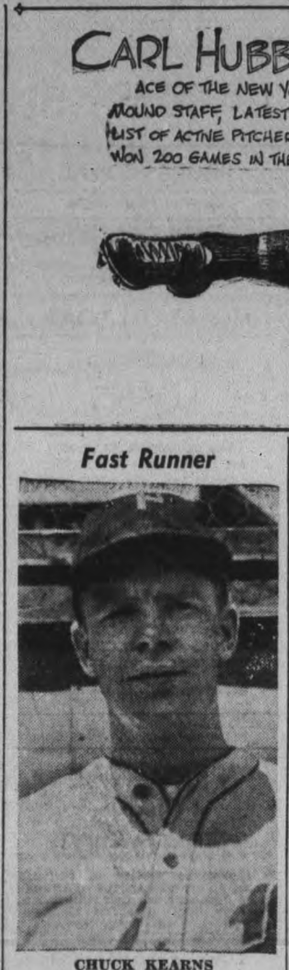

Fast Runner

CHUCK KEARNS

Local outfielder who, besides getting two hits Saturday, helped the Petes considerably to beat Oshawa by his fast stepping on the base paths in the third inning.

Westclox Squad Beat Motorists

Westclox men softballers took a 15-4 win over Motorists before a good crowd at the Bowl, Saturday night, in the second game of the round-robin playoff series. It was the first Westclox win in one start and the first loss in two for Motorists. Bunched hits made the difference. Bateman of the winners kept 14 hits fairly well scattered as he walked two and fanned four, getting good support. Strickland was nicked for 20 safe blows on the other slab, while walking four and striking one out—his support being bad most of the way.

O'Leary led Westclox at bat with five hits, while Bateman had four. Ellis hit a homer and single, his long four-bagger going down the steps in deep centre. Calladine got a double and single. Kearns led the losers with two doubles and two singles, as Starr got a two-bagger and a pair of singles, and Dorrington a double and single. Fielding features were supplied by Montgomery, Starr, and Playford of Motorists; and O'Leary, Gainey and Calladine of the winners. Umpires Batley and Ranger got a hard ride from both sides. The teams:

Motorists — Kearns, 2b; Dorrington, 3b; Weir, rf; Starr, ss; Conroy, ss; Montgomery, lf; Smith, 1b; Playford, cf; Calladine, c; Strickland, p.

Westclox — Dormer, 3b; O'Leary, cf; W. Calladine, 2b; Ellis, 1b; Bateman, p; Carlson, rf; Gainey, ss; Currie, lf; Mowry, c.

Score by innings: R. H. E.
Motorists .... 000 110 020—4 14 10
Westclox ..... 111 400 35x—15 20 3

Umpires—Batley, Ranger, and Scates.

Yesterday's Stars

(By The Associated Press)

George Selkirk and Lou Gehrig, Yankees—Former's ninth-inning homer beat Athletics 4-3 in opener; Gehrig hit homer in opener and drove in two runs with homer, double and single in 9-2 nightcap victory.

Fred Fitzsimmons, Dodgers, and Joe Stripp, Bees — Fitzsimmons pitched three-hitter for 2-0 opener win; Stripp's double sent two runs across in 6-4 nightcap decision.

Russ Bauers, Pirates—Blanked Cubs 2-0.

Baseball Record

Standings and Results

INTERNATIONAL LEAGUE

	Won	Lost	Pct.
Newark	78	38	.672
Rochester	66	52	.559
Syracuse	63	53	.543
Buffalo	60	58	.508
Jersey City	53	62	.461
Toronto	54	64	.458
Montreal	49	68	.419
Baltimore	44	72	.379

Yesterday's Results

Jersey City 6-3, Montreal 2-2.
Rochester 9-9, Baltimore 7-8.
Newark 8, Buffalo 2.
Syracuse 5, Toronto 1.

Saturday's results

Syracuse 6, Toronto 5.
Baltimore 3, Rochester 2.
x-Montreal 11, Jersey City 10.
Buffalo 9-2, Newark 2-10.
x—Ten innings.

AMERICAN LEAGUE

	Won	Lost	Pct.
New York	68	33	.673
Cleveland	60	40	.500
Boston	55	45	.561
Washington	55	51	.519
Detroit	49	55	.471
Chicago	43	53	.448
Philadelphia	37	63	.370
St. Louis	36	65	.356

Yesterday's Results

New York 4-9, Philadelphia 3-2.
St. Louis 7-x3, Detroit 1-3.
Cleveland 6, Chicago 4.
Washington 7, Boston 1.
x—Called on account of darkness end of ninth.

Saturday's Results

New York 11, Philadelphia 4.
Washington 4, Boston 1.
St. Louis 6, Detroit 3.
Cleveland 13-1, Chicago 4-2.

NATIONAL LEAGUE

	Won	Lost	Pct.
Pittsburg	63	38	.624
New York	61	45	.575
Chicago	58	46	.558
Cincinnati	57	47	.548
Boston	49	53	.480
Brooklyn	49	56	.471
St. Louis	44	58	.431
Philadelphia	31	70	.307

Yesterday's Results

New York 11-14, Philadelphia 0-6.
Cincinnati 5-1, St. Louis 4-8.
Brooklyn 2-4, Boston 0-6.
Pittsburgh 2, Chicago 0.
Only games scheduled.

Saturday's Results

New York 11-2, Philadelphia 1-4.
Cincinnati 5-1, St. Louis 4-8.
Brooklyn 8-3, Boston 1-4.
Chicago 11, Pittsburg 5.

AMERICAN ASSOCIATION

	Won	Lost	Pct.
St. Paul	70	48	.593
Kansas City	64	53	.547
Indianapolis 5-x3, Kansas C. 1-3.			
Minneapolis	61	56	.521
Milwaukee	59	56	.513
Toledo	61	59	.508
Columbus	49	67	.422
Louisville	40	75	.348

Yesterday's Results

Columbus 13-4, Minneapolis 7-2.
Toledo 8-7, St. Paul 5-4.
Louisville 7-1, Milwaukee 3-4.
Indianapolis 5-x3, Kansas City 1-3.
x—Called at end of fith—Sunday law.

Saturday Results

Kansas City 2-3, Louisville 1-1.
Minneapolis 8, Toledo 1.
St. Paul 3, Columbus 1.
Milwaukee 14, Indianapolis 2.

Friday Night Results

Louisville 3-2, Kansas City 1-1.
Milwaukee 10, Indianapolis 8
Toledo 5, Minneapolis 4
St Paul 13, Columbus 1

Major League Leaders

(By The Associated Press)

NATIONAL LEAGUE

Batting — Lombardi, Cincinnati, .352.
Runs—Ott, New York, 90.
Runs batted in—Ott, New York, 88.
Hits—McCormick, Cincinnati, 132.
Triples—Mize, St. Louis, 12.
Home-runs—Goodman, Cincinnati, and Ott, New York, 27.
Stolen bases — Koy, Brooklyn, Hack, Chicago and Scharein, Philadelphia, 11.
Pitching — Blanton, Pittsburgh, 9-2.

AMERICAN LEAGUE

Batting—Travis, Washington, .345.
Runs—Greenberg, Detroit, 93.
Runs batted in—Foxx, Boston, 110.
Hits—Lewis, Washington, 143.
Doubles—Cronin and Chapman, Boston, 30.
Triples—Heath, Cleveland, 13.
Home runs—Greenberg, Detroit, 38.
Stolen bases—Crosetti, New York, 17.
Pitching — Ruffing, New York, 15-4.

Buck Newsom, Browns—Hurled one-hitter, fanned 12, to whip Tigers 7-1.

Jerseys Oust Toronto From Fifth Place

TORONTO, Aug. 15 (CP).—In spite of their numerous and rapid ups and downs this season, which have carried them as high as second place and as low as seventh in the International league standing, Jersey City Giants look like a pretty good bet to get into the playoffs. And if they do land there, look out for trouble for the higher-ranking class.

The little Giants haven't been doing any hitting to speak of, but they have a whale of a pitching staff. That's been enough for them to win more games than they lose against the other second division outfits and occasionally they decide to get tough and then smack over the bigger teams.

The Jerseys clambered back past Toronto into fifth place yesterday on the pitching of Rollie Stiles and John Hubbell. These two subdued the seventh-place Montreal Royals while the Giants won 6-2 and 3-2. Toronto, meantime, went down 5-1 before the pitching of the Syracuse ace, Johnny Gee.

The Royals outhit the little Giants, 7-6, in the first clash, but Jersey City bunched most of its blows to score five runs in the fifth and hapd Stiles his 13th mound victory. Then Hubbell, younger brother of New York's "King" Carl, turned in a six-hitter to gain his fourth straight triumph.

The combination of Marius Russo's flinging and Merrill May's hitting carried Newark's league leaders to any easy 8-2 win over Buffalo Bisons. Russo, winning his 16th game, granted only six hits and whiffed five.

Rochester's second-place Red Wings bowled over the cellar-dwelling Baltimore Orioles in a doubleheader, 9-7 and 9-8 after considerable second-game excitement.

CAMPBELLFORD

Tweed Takes 14-5 Softball Victory

(Examiner Correspondence.)

CAMPBELLFORD, Aug. 15. — Scoring a 14-5 win over the Campbellford Electrics, the Tweed A.C. took an easy victory from the locals in a softball exhibition here on Friday. The game opened with the count tied 3-3 at the end of the first inning, but from then on the visitors warmed up to McComb's offerings, while the losers were held scoreless until the final inning when they added two more. The winners collected 19 hits with Elsbury swatting a homer in the fourth.

D. Holmes and D. Couch opened the scoring for the Electrics, who gathered twenty-seven hits from L. Davidson on the mound for the visitors, giving two walks and one strike out.

Adding to their score in each inning the visitors were eleven runs up when the Electrics came to bat for the final half of the last inning. It was in the sixth that the Tweed outfit went on a scoring spree which netted them five runs to make them easy winners of the game.

Tweed — Burrows, 2b; H. Merray, 3b; H. Elsbury, 1b; L. Merau, ss; J. Orr, c; A. Lindsay, rf; R. Sayers, cf; R. Davidson, p; G. Wager, lf.

Campbellford — C. Bennett, cf; D. Holmes, 3b; D. Couch, c; H. Campney, 1b; D. Montgomery, 2b; B. Reddick, ss; B. Crosson, lf; Yade, rf; McComb, p.

Campbellford ..... 300 000 2—5
Tweed ..... 311 315 x—14

Al Hostak, the new middleweight champ, drew exactly one buck for his first fight—a two?round kayo. . . Is the Hollywood Coast League club gonna be sold again?....Note to Kansas City writers: Don't let Brusie Ogrodowski, the Blues' new catcher, kid you....His first name's Ambrose, not Bruce, but he doesn't like it.

Feature Grab

AL CLARK

Playing second for the Petes Saturday, Clark contributed two hits and a sparkling one-hand jumping catch to stop an Oshawa rally cold.

SPORT SPICE

By EDDIE BRIETZ

NEW YORK, Aug. 15 (AP)—A lot of baseball men in the know tell you Mickey Cochrane will be managing the Red Sox and Joe Cronin will be back at Washington in a year or two....And don't be surprised if Billy Rogell, who was palsy-walsy with Iron Mike, is put on the trading block by the Tigers....Al Schacht may do his clowning around the college gridirons this fall.

Tragic that one of the game's greatest batteries, Grove and Cochrane, should be saying so long to the diamond the same week.... What's this about a mass holdout of half a dozen or more of the Green Bay pro football Packers?....With a shorter schedule, they want the pay per game upped so that won't come out short.

Detroit sports writers and fans are still burned up because the Tigers fired Cochrane instead of giving him a chance to resign....Mel Ott wins the third base job over Stan Hack on that cereal company's "All-America" popularity team, for which he gets an auto as prize.

Ky Laffoon Wins Cleveland Open

CLEVELAND, Aug. 15. (AP).—Ky Laffoon, Chicago putting master, was $3,000 richer today for winning first place in the 10,000 Cleveland open golf tournament, snatched from under the noses of Sam Snead of White Sulphur springs, W. Va., and Bill Burke of Cleveland.

Snead and Burke played together on the last round of the four-day medal scoremeet. Burke dropped a careful birdie on the last hole for 210-72—282. "Slamin' Sam" blazed out a four under par 67 on the final round for 214-67—281.

Out on the course Laffoon heard and said "It's Snead again." But steadily he came on, giving the boys a putting lesson. He sank two from over 40 feet out. A gallery of thousands saw him come up on the last green under par for 210-70—280.

ARGYLE'S DEFICIT

PLYMOUTH, England—(CP). — Plymouth Argyle's loss last season in the English Football League was $10,305, heaviest since the club joined professional ranks 35 years ago.

Rye's Pavilion
Dance Where It's Cool
TO-NIGHT
FREE ADMISSION
DANCING 4 FOR 25C
Dancing Monday, Wed., Fri. and Sat.

Coming to the SUMMER GARDENS (PETERBOROUGH)
Friday, Aug. 26th

Claude Hopkins
and his
INTERNATIONALLY FAMOUS COLORED ORCHESTRA
14 – Artists – 14
DON'T MISS IT!

FLOOR SHOW
TUESDAY

AT THE
SUMMER GARDENS
Marquette & Lynda
RETURN ENGAGEMENT WITH A NEW SHOW

RADIO PROGRAMS

The programs listed are printed as issued by the stations and are subject to change.

Monday

(Afternoon, EDT)

4.45 P.M.
Lois Elman, Songs, WABC
Siri Alone (NBC) WBEN
Virginia Fair, CBL

5.00 P.M.
Hillbilly Champions, CFRB
Rhymes and Romance, WJZ

5.15 A.M.
Don Winslow of Navy, WJZ
Backwoods Breakdown, CBL

5.30 P.M.
Singing Lady (NBC) WHAM
March of Games, CFRB
Your Family (NBC) WBEN

5.45 P.M.
Little Orphan Annie (NBC), WBEN
New Horizons, WABC
Jimmy Allen, CBL
Howie Wing, CFRB

(Evening, EDT)

6.00 Evening
Swing Mates, CBL
Ralph Bisine, WEAF

6.15 P.M.
Benno Rubinoff, WEAF
Penumbra, WGN
Sports, CKCL

6.30 P.M.
Summer Serenade, WJR
Daily Sports, WEAF
Fan Fare, CBL

6.45 P.M.
Lowell Thomas (NBC) CBL
Rolling Trio, WEAF
Let's Celebrate, WBEN

7.00 P.M.
Amos 'n' Andy (NBC) CBL
Ray Heatherton, CFRB
Jimmy Valentine, WHAM

7.15 P.M.
Rose Marie, songs, WBEN
Charette's Orch., CBL

7.30 P.M.
Night Time, CFRB
The Angler, WEAF

7.45 P.M.
Travel Talk, CBL
Market Observer, CFRB
Boake Carter, WABC

8.00 P.M.
Believe It or Not (NBC WBEN
Monday Night Show (CBS), CFRB
Dance Orchestra, WOR

8.30 P.M.
Those We Love, WHAM
Pick and Pat (CBS) WGR
Voice of Firestone, CBL
Salon Quartette, CFRB
Lone Ranger, WGN

9.00 P.M.
American Rhythm Masters, WJZ
Questions and Answers, WBEN
The Mercury Theatre (CBS), CFRB

9.30 P.M.
Grant Park Concert, (NBC) WBEN
Unsolved Mysteries, WLW
Jimmy Dorsey's Orch., WGN

9.45 P.M.
Sport Highlights, WGN

10.00 P.M.
Mergenthwerker's Lobbies, WOR
True or False, WHAM
Wayne King's Orch., WABC
Contented Program (CBC) CBL
Faerigan's Orchestra, CFRB

10.30 P.M.
Clinton's Orch., (NBC) WEAF
Roosevelt Address, CFRB
Roosevelt Address, WJZ
Dan McGowan, talk, CBL

10.45 P.M.
Piano Recital, CBL
Armchair Club, CFRB

11.00 P.M.
Late News Flashes, CBL
News, WOR

11.15 P.M.
Dance Orch., WTIC
Parisian Rhythms, CBL

11.30 P.M.
Kay's Orch., CFRB
Horace Lapp's Orch., CBL
Donaghue's Orch., WEAF

12.00 MIDNIGHT
Kyser's Orchestra, WOR
Reichman's Orch., WABC

Tuesday

(Morning, EDT)

8.30 A.M.
Clipping Bureau, WEAF
Christian Science, CFRB

8.45 A.M.
Eton Boys, WABC

9.00 A.M.
Breakfast Club (NBC Red), CBL
Richard Maxwell, CFRB

9.15 A.M.
The Goldbergs, CFRB

9.30 A.M.
Campus Capers, CFRB

9.45 A.M.
Breakfost Table, WGR
Tower Clock, WHAM

10.00 A.M.
Just Neighbors, WHAM
Mrs. Wiggs (NBC) CBL
Morning Matinee, CFRB

10.15 A.M.
Myrt and Marge (CBS) WGR
John's Other Wife, CBL
Women Only, WHAM

10.30 A.M.
Just Plain Bill, CBL
John Higgins (NBC) WJZ
Hilltop House, WABC

10.45 A.M.
Stepmother, WGR
Bourdon's Orchestra, CBL

11.00 A.M.
The Story of Mary Marlin, WJZ
Piano Jingles, CFRB
Adventures in Hollywood, CBL

11.15 A.M.
Vic and Sade, WJZ
Lorenzo Jones, WBEN

11.30 A.M.
Big Sister, CFRB
Pepper Young, WHAM

11.45 A.M.
Road of Life (NBC) WBEN
Meat of Life (NBC) WHAM
Cugat's Orchestra, CBL

(Afternoon, EDT)

12.00 NOON
Dan Harding's Wife, WEAF
Tower Town Tempos, CFRB
Hour of Prayer CBL

12.15 P.M.
The O'Neills, WBEN
Refreshment Time, CFRB
Irene Beasley (CBS) WGR

12.30 P.M.
Woman to Woman, WGR
With Popular Dance Bands, CFRB

12.45 P.M.
Piano Recital, CBL
String Orch., CBO
Singing Sam, WTIC
Our Gal Sunday (CBS) WJR

1.00 P.M.
The Goldbergs, WGR
Singing Sam, CBO

1.15 P.M.
Vic and Sade, WGR
Farm Broadcast, CFRB
Hi Boys, CBL

1.30 P.M.
Words and Music, WEAF
Street Scene, CBL

1.45 P.M.
Joyce Trio, CBL
Gospel Singer, WJR
Your Matinee, CFRB

2.00 P.M.
Symphonic Hour, CBL
Tours in Tone, CFRB
Betty and Bob (NBC) WBEN

2.30 P.M.
Marine Band, WABC
Music Guild, CFCF
Valiant Lady, WLW

3.00 P.M.
Adv. in Rhythm, WABC
Mary Marlin, WBEN

3.30 P.M.
Four Clubmen, CFRB
Pepper Young, WBEN
Army Band, WHAM

3.45 P.M.
Guiding Light, WBEN
Melody Ramblings, CFRB

4.00 P.M.
Highways to Health, CFRB
Hungarian Program, CBL

4.15 P.M.
Stella Dallas, WBEN
Accent on Music, CFRB

4.30 P.M.
Happy Jack, songs, WBEN
Vic and Sade, CFRB
Hilltop House, WOR

Quartette Of Australian Court Queens

Leaning over the stairway rail and flashing their pretty antipodean smiles these four Australian tennis players make the first impression a favorable one as they arrive in United States for the annual tennis championships at Forest Hills next month. They came from England where they partocipated in the Wimbledon tournament, and starting at the bottom of the stairs and working up, we have the Misses Nancy Wynne, Dorothy Stephenson, Thelma Coyne and Mrs. Harry Hopman

TODAY AND TUESDAY
Performances at 2.30 - 7.00 - 9.00
YEAR'S MOST SCORCHING THRILLS!!!!!
PENITENTIARY
WALTER CONNOLLY
JOHN HOWARD
JEAN PARKER
ROBERT BARRAT
Regent

New Triumph for the Sweetheart of "3 Comrades"!
HIS DREAM GIRL... WAS A BROADWAY SHOPWORN ANGEL!
Margaret SULLAVAN · James STEWART
the Shopworn Angel
with WALTER PIDGEON Directed by H.C. Potter
—FOR YOUR ADDED ENJOYMENT—
A Delightful Musical Comedy "SNOW GETS IN YOUR EYES"
Captain and the Kids Cartoon "A DAY AT THE BEACH"
today CAPITOL
Daily at 2.30 - 7.00 - 9.00

EXAMINER CLASSIFIED ADS GET QUICK RESULTS FOR ADVERTISERS

HAVE YOUR AD. IN BEFORE ONE O'CLOCK ANY DAY, AND ON SATURDAYS 10 O'CLOCK
WE ARE AT YOUR SERVICE AND WILL GLADLY HELP YOU WRITE YOUR AD. IF NECESSARY

Births Marriages In Memoriam Cards of Thanks. Deaths

BORN

MIDDLETON. — On August 14, to Mr. and Mrs. Max B. Middleton (nee Olgo Wright), a daughter, Gale Ann.

CONWAY.—At Nicholls Hospital on Sunday, August 14, to Mr. and Mrs. J. H. Conway, 477 Mark street, the gift of a son.

ENGAGEMENTS

Mr. and Mrs. William Webdale of Lakefield wish to announce the engagement of their only daughter, Winnifred Mary, to James Clifford, eldest son of Mr. and Mrs. John Hurl of Lakefield. Marriage to take place early in September.

Mrs. W. Guerin of 678 Armour Road wishes to announce the engagement of her daughter, Margaret Rita, to Joseph Caccavella, son of Michael Caccavella, of 506 Elm street, and the late Mrs. Caccavella. The marriage to take place September the first.

DIED

FORSTER, John Herbert.—On Sunday, August 14, 1938, at Nicholls Hospital, John Herbert Forster, Port Hope Highway, beloved husband of Henrietta Thomas. Funeral on Tuesday, August 16, at 3 p.m., from the late residence; Rev. G. S. Easton of Trinity United Church officiating. Interment at Little Lake Cemetery.

OLIVER, Mrs. Lottie.—On Sunday, August 14, 1938, at her home on the Lakefield Highway, R.R. No. 4, Peterborough, Lottie Stothart, widow of the late Alfred Oliver, in her 57th year. Funeral on Tuesday afternoon at 3 o'clock from the family residence; Rev. Dr. A. T. Barr of St. Paul's Presbyterian Church officiating. Interment at Little Lake Cemetery.

IN MEMORIAM

FLEETWOOD.—In memory of our father, W. Fletwood, who passed away August 14, 1935.

Peacefully sleeping, resting at last,
His weary trials and troubles past,
In silence he suffered, in patience he bore
Till God called him home to suffer no more.

—Remembered by Family.

BEAVIS.—In ever-loving memory of Vernon Beavis, who entered his eternal rest five years ago to-day.

What would we give to clasp his hand,
His patient face to see,
To hear his voice, and see him smile
As in the days that used to be.
His life was earnest, his action kind,
A generous hand, and active mind;
Anxious to please, loathe to offend,
A loving brother and a faithful friend.

—Ever remembered and sadly missed
A Friend.

CARDS OF THANKS

Mrs. J. H. Gray wishes to thank all of their kind friends, neighbors and pall-bearers for their many acts of kindness, expressions of sympathy and for their beautiful floral offerings in the recent bereavement of a dearly beloved husband.

Mr. and Mrs. W. J. Woodward of 402 McDonnel street, wish to thank the doctors and attending nurses of Nicholls Hospital, also to the many friends for kindness during their recent bereavement.

CLASSFIED ADS BRING BIG RESULTS

FLORISTS 1

THE PETERBOROUGH FLORAL CO Flowers Delicately Arranged for All Occasions. 436 Water. 'Phone 1395. Nights 1688J

MONUMENTS

J. PIRIE Monuments
MARKERS — INSCRIPTIONS
Superior Workmanship
Lower Prices
71 Crescent Street Tel. 2892

COMING EVENTS

First insertion, 20 Words or less, minimum charge 50c. Subsequent consecutive insertions, 40c per Insertion. All over 20 Words, 2c per extra word per insertion.

CARD PARTY, Tuesday, August 16, 8 p.m., basement of Sacred Heart Church. Thirteen good prizes. Come and bring your friends.

PERSONALS

GERTRUDE GROVELLE, 344 McGILL Street. 'Phone 2891 — Finger Waving 25c End Permanents $1.00. Permanent Waves, $2.00 to $7.00. Ten years' experience.

KEEP SMILING
THAT IS WHAT MOVIELAND'S MOST popular Photographer does. He's in town now with his modern high speed movie camera. Watch for him on George St.

HARRY KINGDON ANNOUNCES, THAT having left George Street, he will meet his friends now at Roy Bacon's Barber Shop, 162 Charlotte Street.

SPECIALS — $5.00 OIL PERMANENTS for $4.00. $4.00 Perms for $3.50. $3.50 Perms for $3.00. Shampoo and Fingerwave, 60c. 'Phone 2467. Reid's Beauty Shop, 416 Water Street.

RUSSELL REID ANNOUNCES TO ALL his friends that he is now located at Kent Throop's Barber Shop, 164 Simcoe.

JEANNE'S BEAUTY SALON, 186 Prince. 'Phone 735M. Special Prices on Permanents. Mrs. Jones (formerly of Marino's).

Taxis.

FOR BETTER SERVICE
'PHONE 105
CAPITOL TAXI.

PHONE 2350, FOR PRICES ON YOUR trips, anytime, anyplace. We are at your service. Drummond Taxi.

FOR SALE

4 Miscellaneous 4

CABIN TRAILER, CHEAP. 73 LANSdowne.

ENGLISH PRAM LIKE NEW. APPLY corner Park and King George

FIVE 600 x 21 TIRES, 430 WATER St.

PLAYER PIANO WITH 75 ROLLS. Apply 177 London.

SLIGHTLY USED TIRES AND TUBES. Acme Tire Repair Shop 430 Water St.

BOSTON TERRIERS AND WIRED TERriers both sexes, 473 Rogers, Phone 2815W.

LARGE ELECTRIC FAN, CHEAP. Phone 399W.

FIRST CLASS QUARTER CUT OAK dining room suite, 254 London, Phone 1727M.

1931 HARLEY-DAVIDSON MOTORcycle and sidecar, both in good condition, cheap. Phone 381 ring 21.

ONE USED WASHER $24.50, GUARANteed, terms $1. weekly. Johnstons George at McDonnel

HARMONY ELECTRIC BELT. PHONE 2901J.

WIRE-HAIRED TERRIER PUPPIES Thoroughbred, nicely marked, 6 weeks old. 61 Crescent St.

APARTMENT PIANO, GUARANTEED, like new, Bench, Bargain. Fine's Furniture Store.

FOR SALE

4 Miscellaneous 4

EIGHT PULLETS, AND SONORA RAdio. 219 Caddy.

TENT, WITH FLOOR, 8' x 8' x 4'. ALSO a Congoleum Rug, 7½' x 9', cheap. Apply 699 Water.

PRIVATE SALE — BEDDING, BED Complete, 2 Dressers, Ladies' Suit, Dresses, 36 and 40; Table, Curtains, Hall Rack, Chairs, Dishes, Antique Clock—3-7.30, Tuesday, August 14, at 511 Stewart Street.

WICKER BABY CARRIAGE $1.25. Also Spotlight, reasonable. 'Phone 2680M.

SINGER SEWING MACHINE, GOOD condition. 174 Hunter West. 'Phone 1915W.

JOHNSON MATCHED UNIT RUNabout Boat, 35 miles per hour. 33 Hunter East.

32 x 6 TRUCK TIRES. 'PHONE 2241.

6 Fuel 6

HEMLOCK AND PINE SLABS, $2.50 Half-Cord. Dinsdale's. 'Phone 133.

DRY MIXED SLABS $2.50 PER HALF cord, mixed wood $2.25. Also shingles and posts for sale. Bakers Wood Yard. Phone 676.

7 Live Stock and Poultry 7

WORK HORSES AND COLTS. APPLY to D. Hoskin, Merchant, Rockcroft.

1 TEAM, MARE AND GELDING, PRICE the pair, seventy-five dollars also nice grey and several other work horses and colts. Apply D. Hoskin, Merchant, Rockcroft.

30 GOOD YOUNG PIGS. ALLAN OLVER 7th. Concession. Smith.

10 GOOD, SOUND, YOUNG WORK Horses, from 5 to 9 years old, 1,200 to 1,600, including 2 Matched Pairs, 1 Pair 3,100, 1 Pair 2,700. Sold with a Warranty. Harry Tinney, Cavan.

YOUNG DURHAM COW, DUE TO freshen. A. Tedford, R.R. 2, Lakefield.

PAIR HEAVY WORK HORSES, YOUNG. Apply J. McCabe, 97 Simcoe (next to Scott's Feed Store).

8 Real Estate 8

COTTAGE NEW, 5 ROOMS MODERN, garage, $3,000. Cottage Chemong Park, 8 rooms, screened verandah, lights, $800. 5 acres, Brick house, furnace, hardwood floors, electricity. $2,250. 100 acres close to city, frame house and barn, crop immediate possession. $2,200.

M. STOREY
374½ George Street. 'Phone 939.

WHY PAY RENT WHEN $3,600 TAKES a modern 6 roomed house with hot water furnace, lovely lot. Payments are $500 cash down and $35 per month thereafter, which includes interest at 5%, taxes and insurance. It just takes $20 per month to pay overhead carrying charges so that $15 per month can be applied on principal. this is a fine opportunity. Make an appointment with H. J. McCannan. Phone 46.

TO CLOSE AN ESTATE, 8 ROOM house all conveniences, garage lovely home. 560 Charlotte St., Phone 994 ring 5.

TWO BUILDING LOTS, PERRY Street South. Apply 185 Perry Street.

FOR SALE — 100-ACRE FARM, NORTH of Bethany. Brick House, steel-roofed barn, garage, etc., all in good repair; one mile from Church, School, Station. Apply F. J. Thompson, Bethany, Ont.

NEW SEMI-BUNGALOW, 455 ROGERS Street. 'Phone 58.

FOR SALE — MODERN SEVEN-ROOMed Brick, good location, central, garage. Down payment considered. Nugent & Payne, 'Phone 3040.

200-ACRE FARM, 160 ACRES WORKable by Tractor, House and Two Barns excellent condition. One of the best Farms in Smith. Terms—$8,500.

YES, CERTAINLY WE HAVE OTHERS. R. E. DARLING
366 Water Street. 'Phone 2266.

9 Business Opportunities 9

LUMBER

IF YOU ARE GOING TO BUILD OR repair, get our prices first. Half million feet in stock. Steel roofing, pipe, fittings. Peterborough Metal, Corner Simcoe and Bethune, Phone 697.

TOO LATE TO CLASSIFY - - By Baer

"It's all right. I hired him through an Examiner classified ad to follow us around while you're learning to drive."

FOR SALE

10 Used Cars 10

CHEVROLET SEDAN, GOOD CONDITion, $50 cash. 275 McGill St.

'29 DURANT SEDAN, NEW TIRES, good motor and paint job. Cash or terms. Apply 303 Bethune St.

'30 ESSEX SEDAN
'29 OLDSMOBILE COUPE
CHRYSLER 60 COACH
Dawson Service Station. Phone 1523.

MODEL T FORD 1-TON. 43 PARK.

1928 MODEL A FORD, ALSO 1927 Chevrolet Coach, good mechanical condition. 'Phone 2241. 338 Cameron Avenue.

'33 PLYMOUTH DELUXE SEDAN, APply 62 Murray Street, after Six.

TO RENT

11 Miscellaneous 11

CABIN TRAILER AND LIGHT OUTboard skiff. 169 Hunter St., East.

11X Apartments for Rent 11X

THREE-ROOMED APARTMENT, FURnished, heated. Adults. Phone 1581J.

CHEERFUL 4 ROOMED APARTMENT Conveniences. Apply 183 Antrim.

APARTMENT HEATED, WEST END. 481 Gilmour, Sept. 1st.

HEATED, FURNISHED, UNFURNISHED newly decorated, Lower Flat; Business Girls, Couples. 709 Water.

SMALL APARTMENT, SUIT COUPLE. Heated, Furnished, Frigidaire. 45 Hunter East.

11XX Houses to Rent 11XX

HOUSE No. 338 RUBIDGE STREET $35.00 per month, hot water heating, possession arranged. 437 George St.

COMFORTABLE BRICK HOUSE. WEST End. 481 Gilmour, Sept. 1st.

MODERN SIX-ROOM HOUSE, 4-ROOM Flat, adults. Immediate possession. 660 Reid.

12 Rooms 12

2 FURNISHED BEDROOMS SUITABLE for gentlemen. 266 Aylmer.

TWO FURNISHED ROOMS, 218 LONdon St.

UNFURNISHED ROOMS, CENTRAL. Adults. 268 Aylmer St.

FOUR UNFURNISHED ROOMS, HEATed, sun-room. Available Sept. 15. Phone 2295W.

ONE LARGE RED SITING ROOM. Central. Phone 1149F.

ONE OR TWO UNFURNISHED ROOMS. 595 George North.

TWO FURNISHED ROOMS FOR LIGHT Housekeeping. 412 George. 'Phone 2188J.

ATTRACTIVELY FURNISHED BEDrooms, by Day or Week. 'Phone 1055.

FURNISHED ROOM FOR CHRISTIAN Lady or Gentleman. Apply 156 London. 'Phone 878.

12X Summer Cottages 12X

COTTAGE ON CHEMONG LAKE, FURNished. Phone 992 ring 12.

COTTAGE, CHEMONG PARK, 4 BEDrooms, garage. Phone 1415.

STRINGER'S CAMP, PAUDASH LAKE—Cabin and Meals. Eleven a week. Cottages, Furnished, Twelve. Boats, motors, sandy beach. Highway Twenty-eight, Fifteen miles east of Apsley. Bancroft.

WANTED

15 Miscellaneous 15

ENSILAGE CUTTER, USED, IN GOOD condition, give particulars to Box 114 Examiner.

LIVE POULTRY, AND FEATHERS. Special Prices August Only. 'Phone 3475W.

LIVE POULTRY — SPECIAL PRICE. 694W. 342 Stewart. M. Katz.

USED FURNITURE AND STOVES. Phone 1534J.

COOK STOVES WANTED ANY CONdition. Phone 2680M.

DAIRY EQUIPMENT PASTEURIER, filler and pumps, etc. Write Box 121 Examiner.

CALVES FOR VEALING, WHITE, Indian River.

WOOD TO SAW. PHONE 777.

WANTED — YOUNG MAN TO SHARE Room or to Rent, Exhibition Week. 152 Adaline Street.

WANTED

Miscellaneous

WANTED—BOY'S TRICYCLE. 'PHONE 475.

GOOD COOK STOVES, HEATERS, AND Furniture. 'Phone 3475W.

TO RENT — ONE HUNDRED ACRE Farm, near Peterborough; good water supply. Write Box 102, Examiner.

GOOD SIX OR SEVEN ROOMED House, with garage, central heating. Give yearly lease. 'Phone 1134F.

18 Help Wanted Female 18

GIRL FOR GENERAL HOUSEWORK, family of three adults. Write Drawer 65 Millbrook.

EXPERIENCE GIRL OR WOMAN GENeral housework. Three adults. Apply Mrs. H. C. Martin, Sterling, Ont.

WAITRESS. APPLY IN PERSON—NO 'Phone calls—Payne's Coffee Shop.

19 Help Wanted Male 19

SALESMEN WANTED TO SELL THE Babylon Course in Financial Success. Low-priced. Everyone a prospect. Liberal Commission. Institution of Financial Education Limited, 330 Bay St., Toronto. 7

PERMANENT WORK FOR INTELLIgent man, who can start at once, car an advantage, collection and service work, prefer man who has had selling experience, must be honest and non drinker, good earnings and future to men selected, one opening locally, one Cobourg. Write Box 125 Examiner.

WANTED — DRUG APPRENTICE, Young Man, Honor Matriculation required. Apply Nugent Drug Co., 386 George Street.

Male Instruction.

MEN WANTED!

MEN OVER 18, WHO ARE ELECTRICALLY INCLINED, WITH A FAIR EDUCATION TO BECOME RADIO OPERATORS (WIRELESS TELEGRAPHY), AND TO PREPARE THEMSELVES SO THEY CAN ADVANCE IN THE AIR TRANSPORTATION OR IN GOVERNMENT SERVICE.

Opportunities for good employment are the best they have been for years. The new Trans-Canada Air Line and proposed Canada-to-England Over-seas Air-Line is rapidly changing the transportation picture in Canada. Now that the West is having a good wheat crop and all appearances show a continuance of good crops for years to come, Canada will go ahead at a fast rate. That improvement is right now being reflected in the much brighter employment outlook for new radio operators. Employment for new operators next year should be very good.

The work is interesting and pays good wages. One needs a Government certificate designating he is an operator before he can secure employment. That and the special training required of an operator helps keep this field from being overcrowded.

ENQUIRE AT ONCE ABOUT OUR METHOD OF TRAINING. IT IS RECOGNIZED AS THE BEST IN CANADA! THE COST IS REASONABLE, AND IT CAN BE PAID MONTHLY. OUR FREE EMPLOYMENT SERVICE HELPS PLACE YOU INTO GOOD EMPLOYMENT. WE HAVE A RECORD FOR CONSISTENT AND SUCCESSFUL PLACEMENT OF MEN. WRITE TO

RADIO COLLEGE OF CANADA
863 BAY STREET,
TORONTO

OUR RESIDENT CLASS BEGINS SEPTEMBER 26TH

19X Agents Wanted 19X

WANTED — MAN FOR PETERBOROough, to handle Quality Teas, Coffees, Spices, Extracts, Fly Sprays, Medicinal Preparations direct to established users. Also Opening in Peterborough County for Man with car. Write T. H. Ward Company, John South, Hamilton.

If the proverbial needle in a haystack is ever found it will be through a Classified Ad in The Examiner.

WANTED

20 Employment Wanted 20

CAPABLE YOUNG WOMAN WANTS position at booth during Exhibition. Apply to Box 124 Examiner.

CANADIAN LEGION HAVE LISTS OF Competent Returned Men to Fill Temporary or Permanent Positions Give the ex-Soldier a chance to work for you 'Phone 141

COMPETENT MARRIED WOMAN URgently desires Position as Saleslady; four years' experience in sewing and alteration. Write Box 115, Examiner.

EXPERIENCED TRUCK DRIVER DEsires Work of any kind. 'Phone 721 ring 6.

HANDY MAN WANTS WORK, PAINTing, etc. 'Phone 2490W.

21 Boarders Wanted 21

BOARDERS. PHONE 2608

BED-SITTING ROOM OR FOR ROOMers. Phone 169J.

ROOM AND BOARD. 356 Stewart St.

ROOMS, BOARD, TOURIST ACCOMmodation. 503 Sherbrooke.

ROOM AND BOARD. 168 STEWART. 1497J.

ROOM AND BOARD. 224 PERRY.

WHO CAN DO IT

22f Miscellaneous 22f

DUSTLESS FLOOR SANDING. J. H Vance, 773 Aylmer. 'Phone 1292.

CHIMNEY STACKS REBUILT, BUILT, repaired, reasonable prices. Phone 2644F.

PAINTING AND PAPERHANGING — reasonable. 'Phone 2063J.

23 Auto Repairs and Accessories 23

COAL OIL, 16c. Gasoline 14c (TAX Extra). Car and Tire Repair. Auto Parts and Accessories. Dawson Service Station. 'Phone 1523.

28 Moving and Storage 28

SHORT DISTANCES OR ANYWHERE in Canada or United States, Covered Padded Vans. Experienced, Courteous Man. Apply, full particulars, M Rawlinson Limited, 610 Yonge Street Toronto.

34 Radio Service 3

1939 PHILCO
CAR RADIOS
$39.95.
BROWN'S RADIO SERVICE
547 GEORGE STREET.

LOST 37

LADY'S WRIST WATCH, ON FRIDAY Evening, on George Street, between Charlotte and Hunter. Finder please leave at Examiner Office.

ON WATER STREET, BETWEEN DUBlin Street and Lakefield, Steel Casting Pole. 'Phone 2070W.

BLACK LEATHER POCKET BOOK, IN South-end, Saturday Night, containing Driver's Permit, Car Licence, Small Sum of Money. 'Phone 2802W, or leave at Examiner.

PROFESSIONAL

41 Accountant 41

EDWARD HUMPAGE — Chartered Accountant, Auditor 419 George Street

44 Lawyers 44

EMMETT F SHEEHY — Bonded Attorney. Loans 397 George Street.

PECK, KERR & McELDERRY — Barristers and Solicitors, 415 Water Street Peterborough. Telephone 1950 E. A Peck, K.C. F. D Kerr, K.C. V. J McElderry K.C.

HON. G. N GORDON, K.C., W. B GORDON — Law Offices, 395-397 George Street. Appointment by Telephone, 3300 and 3301.

JACOB LOW — Barrister, Solicitor Notary Public. Money to Loan on First Mortgages 219 Hunter Street West Peterborough, Ont 'Phone 2244. Nights and Holidays 1074.

ALEXANDER L. ELLIOTT, K.C., M.P.P —Barrister, Etc Money to Loan interviews by Appointment. Telephone 3. Office: 355 George Street. Kresge Building. Peterborough.

W. R. PHILP — Barrister, Solicitor Notary Public. 385 Water Street 'Phone 602.

PROFESSIONAL

47 Mineral Fume Baths 47

MINERAL FUME BATHS. DE-TOXIFY AND RE-VITALIZE NATURE'S WAY. 'PHONE 3157, PETERBOROUGH 220 BROCK STREET.

MONEY TO LOAN

HOUSEHOLD
LOANS
WITHOUT ENDORSERS
Rates authorized by special Act of Dominion Parliament.
Loans $50 to $500. No credit enquiries of friends or relatives. Immediate service on all applications. 12 months to repay. To apply: 'Phone or visit office.
"Doctor of Family Finances"
Central Finance
CORPORATION
Second Floor, KRESGE BUILDING
355 GEORGE STREET
TELEPHONE 1703, PETERBOROUGH
Loans Made in Nearby Towns.
Tune in CFRB, 6-6.15 p.m. Daily. Offices in ten Ontario cities.

MORTGAGE LOANS, 5½%. APPLY TO G. N Gordon, K.C., and W. B. Gordon

PERSONAL LOANS
$50 TO $400
To responsible persons of sufficient earning ability who are the owners of a Car or Furniture, whether fully paid for or not, we offer this service. Only your signature required. Loans repayable in convenient monthly payments.
TORO FINANCE CO.
181 CHARLOTTE STREET

NOTICES 49

REPAIRS, ALTERATIONS — SAVE Money on Materials for Repairs, Alterations, and New Work. Halliday's Anniversary Sale offers many Bargains in Roofing, Wallboard, Doors, Windows, Flooring, Paints, Plumbing Materials. Monthly payments if desired. 'Phone 1086 for Free Circular—Local Sales Representative, Wm. J. Bull, 539 Downie.

NOTICES

Applications for the position as doctor for the Canadian General Electric Mutual Benefit Society will be received up to Aupgust 16.

Apply G. W. Allison, Secretary.

TENDERS WANTED.

SEALED TENDERS for the Construction of Additions and Alterations to the Building at the North-east Corner of Simcoe and Aymer Streets, Peterborough, for the Young Women's Christian Association, Peterborough, will be received until 5.00 p.m. (D.S.T.) MONDAY, August 29th, 1938, at the Office of the Architects in Peterborough.

TENDERS are being asked for the following work:

1—General Contract Work.
2—Plumbing and Heating Work.
3—Electric Wiring Work.

The lowest or any Tender will not necessarily be accepted.

Plans, Specifications, and Form of Tender may be obtained from W. & W. R. L. Blackwell, Architects, Bank of Commerce Building, Peterborough, Ontario, and Bank of Toronto Building, 205 Yonge Street, Toronto, Ontario, on and after MONDAY, August 15th, 1938.

BOARD OF DIRECTORS,
Young Women's Christian Association, Peterborough, Ontario.

NEED MONEY?

Sell something you have that you don't want. It's easy to do if you use an Examiner Classified Ad. Just Phone 1600.

Loyalists Break Before Bayonets

HENDAYE, France, Aug. 15—(AP).—Spanish insurgents reported to-day that Government defenders were driven at bayonet point from the Pandols Mountains south of Gandesa, endangering the Government's foothold on the west bank of the Ebro River.

Captain of the mountain broke the militiamen's stranglehold on the city at which they had directed a sudden offensive, begun three weeks ago.

Insurgent dispatches said the Government army clung to well-fortified hills on the northeastern Catalan front through repeated attacks, until one final charge over rock-strewn slopes broke their line.

The Pandols range was captured during the first night of the Government drive and formed the backbone of their Gandesa sector, just southeast of the city.

Advices from insurgent headquarters said the militiamen had built a "remarkable" system of fortifications on the crest during the three weeks they held them.

Fewer new automobiles are seen in Brizil than a year ago.

NOTICES 49

HOME IMPROVEMENTS. A SMALL amount monthly with no down payment will bring your home up to-date—a new roof, hardwood floors, new bathroom, modern kitchens. Your money goes further during Halliday's Anniversary sale. Phone 1086. For Free Sale Circular. Local Sales representative, Wm. J. Bull 539 Downie St.

AUCTION SALES 50

FOR A SUCCESSFUL AUCTION — J. H. MILES Auctioneer Valuator Tel 1477.

AUCTION SALE SATURDAY AUGUST 20th. at 1 o'clock. 20 head of horses and colts at Paper Mills Barns, Campbellford. Oscar C. Morgan Auctioneer.

HOME IMPROVEMENT

Plumbing and Heating
FOR EXPERT PLUMBING AND HEATING REPAIRS & CONTRACTS SEE J. L. P. SMITH - 372 WATER ST.

FOR CEMENT WORK
'PHONE HOWARD ROSE 2312J
FREE ESTIMATES.

Electrical

COMPLETE
ELECTRICAL SERVICE
Electrical Fixtures
And Wiring Devices.
GRANT & LOUCKS
418 George Street. Tel. 198.

The Examiner CLASSIFIED ADVERTISING RATES

Cash Rate:
1 Cent per Word or Figure per Insertion, Minimum Charge ... 25c

Charge Rate:
2 Cents per Word or Figure per Insertion, Minimum Charge ... 35c

Box Numbers:
One or more Consecutive Insertions ... 10c

Coming Events:
Per Word per Insertion ... 2½c
Minimum Charge ... 50c

Special Announcements:

Birth Announcements	50c
Engagement Announcements	50c
Marriage Announcements	50c
Death Notices	50c
Card of Thanks (up to 1 inch)	50c
In Memoriam (up to 2 inches)	75c
Over 2 inches (per inch extra)	50c

Legal, Municipal, Government, Auction Sales:

First Insertion, per agate line	12c
Repeat Insertions	6c

'PHONE 1600.

SCOTT'S SCRAP BOOK —By R. J. Scott

OUR BOARDING HOUSE —with Major Hoople

The Crossword Puzzle

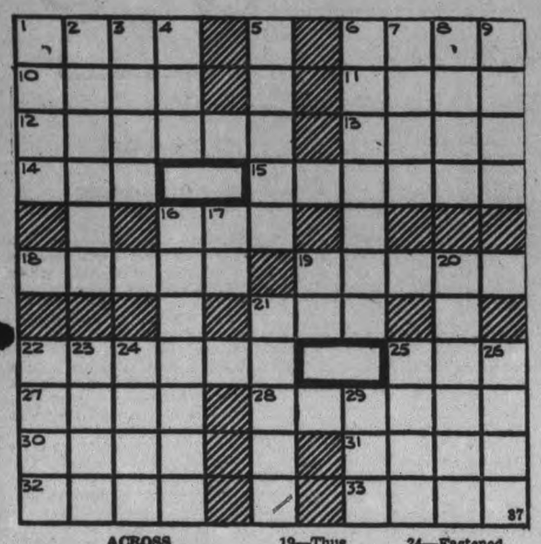

ACROSS

1—Cloy
6—A string
10—A notion
11—One of the Great Lakes
12—A cylinder of wax used for lighting
13—Official acts
14—Likely
15—A pendant ornament ending in a tuft of loose threads
16—Belonging to him
18—Little island
19—A tangle
21—A marsh
22—Annoy
25—Donkey
27—A tune
28—Foreign
30—Killed
31—According to (prep.)
32—Spreads grass to dry
33—A layer

DOWN

1—A size of type
2—Conforms
3—Furnished
4—A boy
5—Worries
6—Discontinuing
7—Grampuses
8—Ceremony
9—Distribute
16—Guffaws
17—Neuter pronoun
19—Thus
20—Rebound
21—Fracture
22—Phloem (Bot.)
23—A voided escutcheon
24—Fastened
25—A king in Norse mythology
26—A cicatrix
29—A hardy cereal grass

Answer to previous puzzle

J	O	K	E	R		S	M	A	L	L
E	V	E	N		J		A	R	I	A
R	E	P		S	E	A		M	E	T
K	N	I	G	H	T	L	Y			T
			H	A	S		A	G	U	E
C	A	R	O	M		S	C	O	R	N
H	I	E	S		B	A	H			
A			T	H	E	A	T	E	R	S
N	A	G		E	E	R		C	O	L
C	R	O	W		T		U	R	S	A
E	M	B	E	R		C	R	U	S	T

Copr. 1938, King Features Syndicate, Inc.

BARCLAY ON BRIDGE

WRITTEN FOR THE EXAMINER
By SHEPARD BARCLAY
"The Authority on Authorities"

MAKING IT DIFFICULT

EXPERT PLAY of some hands consists chiefly of giving the defenders as many chances as possible to make mistakes. Other things being equal, the method which offers several ways for the opponents to err has an obviously better hope of success than one which depends entirely on a particular error being perpetrated.

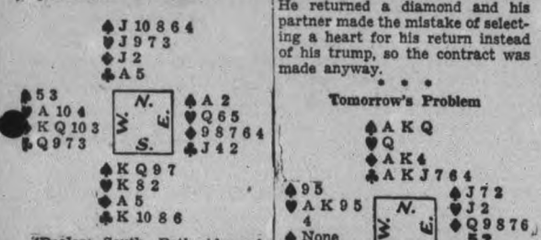

(Dealer: South. Both sides vulnerable.)

This deal arose in a duplicate tournament and at all tables the final contract was 4-Spades by South. Where the defense was perfect, the contract was set with the loss of one spade, two hearts and one diamond.

In all instances, the diamond K was led and won with the A. The clubs A and K were next cashed. One declarer then played a diamond which was won by West who erred in returning a heart, limiting South's heart losers to one.

Another player ruffed a third club before letting the opponents in and then played a spade, which East won. If East had now returned a spade, club or heart, the contract would have been assured for South. He returned a diamond and his partner made the mistake of selecting a heart for his return instead of his trump, so the contract was made anyway.

* * *

Tomorrow's Problem

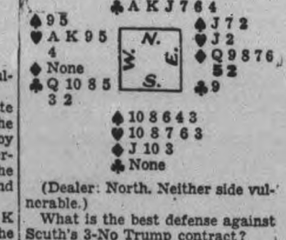

(Dealer: North. Neither side vulnerable.)

What is the best defense against Scuth's 3-No Trump contract?

SALLY'S SALLIES

There are worse things than being hard-boiled—being half-baked, for instance.

Real "Bogey" Man"

BEAVERDALE, Ont.—Beaverdale has a flesh-and-blood "bogey man." Believed to be a transient, a shaggy and nearly naked man has been reported crawling about on his hands and knees in a swamp, with the local reputation of being a "hobos' haven."

Belgium Preparing

BRUSSELS, Aug. 13—(CP-Havas)—Large-scale military manoeuvres will be staged by Belgium for six days, beginning next Tuesday. The war games will be held in the Ardennes area which borders Germany with 40,000 men taking part.

DONALD DUCK By Walt Disney

TILLIE THE TOILER —By Russ Westover

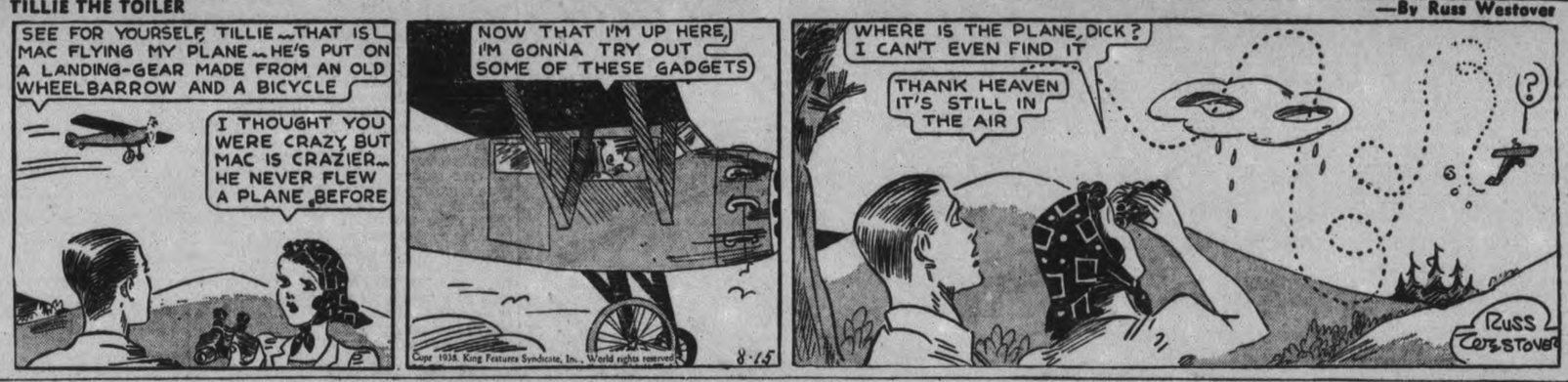

HENRY —By Carl Anderson

BRICK BRADFORD —By William Ritt and Clarence Gray

MUGGS AND SKEETER —By Wally Bishop

BRINGING UP FATHER —By George McManus

THE GUMPS

Tighten Belts For Third Year Of War's Seige

MADRID, Aug 15—(CP). — This city, the proud, beautiful and tragic victim of Spain's civil war, faces the third year of the conflict sick to death of danger, destruction and privation, but generally convinced the dawn of peace still is far distant. The war started July 18, 1936.

Out of the chaotic disorder of the first months of the rebellion, in which many competent observers reckon that between 30,000 and 50,000 persons were murdered in the capital during a term of almost complete anarchy, the government now has strengthened its authority to a point where even petty thievery has disappeared.

Once the gayest and one of the most beautiful cities in Europe, Madrid today has reverted to the big village from which it sprang . . a lifeless, overgrown town squatting precariously on the front lines . . its obedient citizenry uncomplainingly carrying out the frequent and drastic wartime decrees of government and patiently awaiting the end.

Securely bound in the grip of secret policy authority, the citizens seem resigned to the killing of several hundred thousand more Spaniards while following out the government policy of fighting on till the death. Search where you will in Madrid today, you see no conclusive evidence yet that the people will crack or the republican cause collapse, although the conclusion that Franco's forces eventually will triumph is very widely held.

Municipal authorities already are storing food and supplies for carrying Madrid through its third winter of war.

War Discipline Accepted

Present preparations indicate that long-suffering Madrid, by tightening its belt even tighter, could just about survive next winter even if isolated. The people have learned through experience to obey blindly government authority. Discipline for the common good has become an accomplished fact among the most individualistic, authority-hating race in Europe.

With an excellent wheat and potato crop in hand and assured of a summer-long supply of vegetables from the Valencia area, Madrid will enter the winter with its food warehouses—abandoned churches—piled high with staples on which the city monotonously depends for life. Food is short in Madrid today and will be shorter through the winter. People probably will die as they did last winter, or suffer cold and privation, but prospects are none will starve.

The second anniversary of conflict finds Madrid about one-quarter destroyed, another quarter damaged by frequent heavy shellings. The city proper, after being attacked repeatedly from the air from November, 1936, to February, 1937, has not now been bombed in 15 months.

Officially only about 1,000 persons have been killed and 4,000 to 5,000 injured in Madrid proper during the first two years of war. Actually the death and casualty list is far greater. The government, to prevent the spread of alarm, has found it convenient to minimize statistical information.

It has been calculated that it takes from 15 to 20 expensive artillery shells to fill another Madrid grave. The victims are usually non-combatants, which puts the price of their killing pretty high.

Most Comforts Gone

Today Madrid is a city without fear, or hope for the future. There are no street lights, private automobiles, taxis, free newspapers, libraries, museums, night life, new construction, butter and scores of other foodstuffs, sports, visitors, diplomatic or social life, churches (except Protestant), schools (except a few), radios, dances, hotel life, hot water or heat, firewood or coal, and only rarely, and usually to the privileged few, are there eggs, fruit, sugar, flour, milk, candy, coffee, tobacco, good shoes and medicines without limitation.

Hats for women still are strictly taboo. Throughout the whole city, women's headdress never is seen—a throwback to the outbreak of conflict when women's headdress somehow came to be looked upon as anti-democratic. Men and women, however, today are better dressed generally.

A marvel of Madrid's siege is its state of health. Epidemics have been checked or held down to a minimum of deaths. Despite scarcity of medicine, absence of many food essentials and horribly unbalanced diet, the populace thrives. Children nowhere appear so rosy-cheeked and full of life as in Madrid's plazas and squares into which scattered shells occasionally drop to smear the happy children's playground with their blood.

Madrid will emerge from war a city of catacombs and underground trenches. Mile-long tunnels deep underground already exist, their radius growing daily. Present underground shelters can care for only about 25 per cent of the people.

Children who curiously play at war under the very sound not only of artillery but of rifle fire from the half-mile distant front utilize abandoned trenches and parapets to bring reality to their games.

Youth Has Gone

The municipality has absorbed thousands of workers in wartime work and industry, guarding and protecting foreign and other property, municipal services and supplies, and other essential tasks. The trenches have beckoned all the able-bodied men between 17 and 34.

War has revolutionized Spanish customs shielding and protecting womenkind. Chaperones have disappeared, and young girls who before the war were never allowed abroad without the protection and watchful eye of a relative now move about freely through Madrid.

There is no evidence now that women are still in the firing lines, but behind the lines hundreds of thousands have joined in support of the war cause, in the factory and on the farm, in transportation and hospital work.

Bread rations just have been increased about 50 per cent. Mayor Henche hopes soon to have milk for all children up to six years old—at present it's available only for infants under two. No one else in Madrid gets any milk even under doctor's orders.

It has become illegal to discuss peace, armistice or truce, so people avoid talking about the war.

WAKE UP YOUR LIVER BILE—

And You'll Jump Out of Bed in the Morning Rarin' to go

The liver should pour out two pounds of liquid bile into your bowels daily. If this bile is not flowing freely, your food doesn't digest. It just decays in the bowels. Gas bloats up your stomach. You get constipated. Harmful poisons go into the body, and you feel sour, sunk and the world looks punk.

A mere bowel movement doesn't always get at the cause. You need something that works on the liver as well. It takes those good, old Carter's Little Liver Pills to get these two pounds of bile flowing freely and make you feel "up and up". Harmless and gentle, they make the bile flow freely. They do the work of calomel but have no calomel or mercury in them. Ask for Carter's Little Liver Pills by name! Stubbornly refuse anything else. 25c.

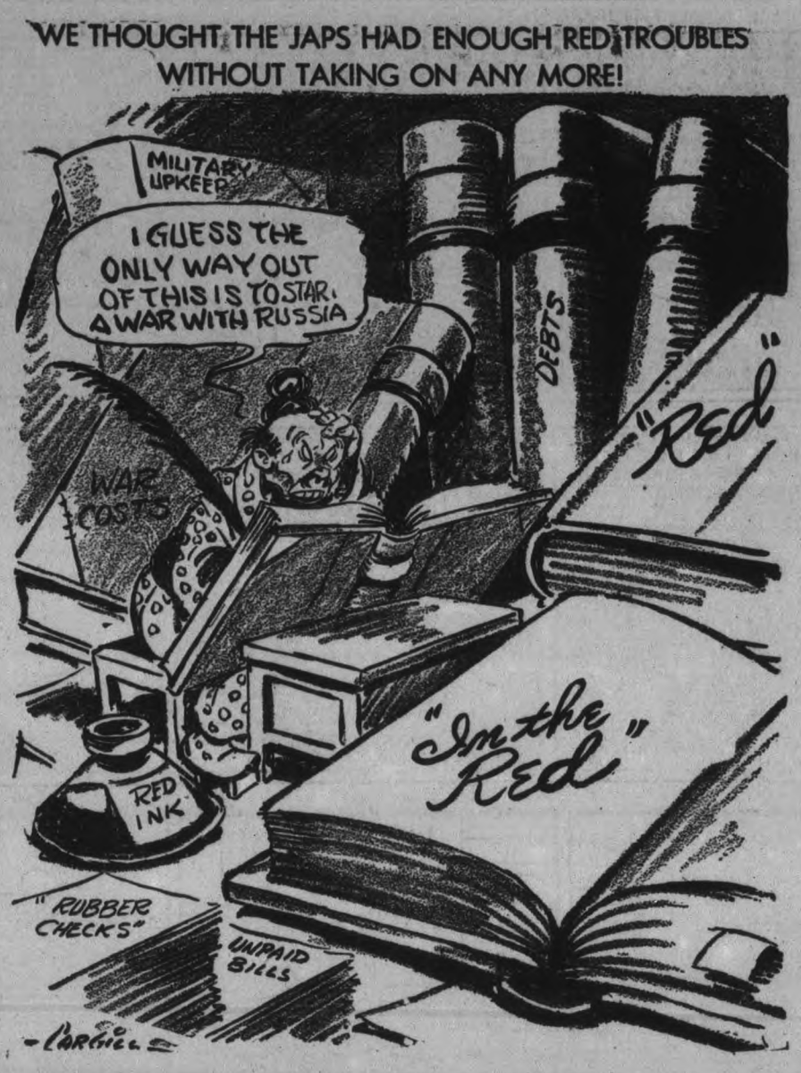

Tomatoes Drop To 15 Cents With Heavy Offering

The old law of supply and demand took note of the abundance of vegetables on Saturday's market and pushed the uncertain props from many of the prices. Tomatoes could hardly have been any cheaper unless the growers passed them out for nothing. Six-quart baskets brought 15 cents and the 11-quart quantities 25 cents. These prices were about half the previous week's quotations.

"They talk about tariffs against imported produce," said E. T. Minaker who was here again from the vicinity of Trenton, "but what hits us is when the Leamington growers unload the way they have been doing the last few days." And the tomatoes which he said had been dumped on the market from the Leamington district were not so fine in quality as those grown in the counties of central Ontario.

Tomatoes were cheaper on the market Saturday than they were in fruit and grocery stores along the main street, suggesting that retailers found no profit in loading up with them for the weekend.

Potatoes were again 15 cents a peck with a lighter offering than a week ago, although the supply was sufficient for the day's demand. Some of the growers quoted beets and carrots at three bunches for 10 cents, but others dropped them two bunches for five cents, and you could get beets by the basket, too, 20 cents for six quarts and 35 cents for eleven quarts. Cucumbers were various prices, some of them selling at one cent each; no profit in such low bargain prices as that; and gherkins were 50 cents for six-quart baskets.

It seems only a few Saturdays ago since the first of the berry crop reached the market, but last Saturday welcomed the first of the pears, so rapidly passes the summer, the retail shops were loaded with peaches. Clapps pears sold at 35 cents the six-quart basket. Apples were more plentiful, North Stars and Duchess crowding on the heels of the yellow transparent, all of them at 25 cents a basket, and Red Astrakans at 30 cents. The latter two varieties appear to be of better quality than usual, although that may be an illusion.

Positively the last of the red raspberries were 18 cents a box, and incidentally they looked like the tail end of their season. Huckleberries were again plentiful at eleven quarts for one dollar. As reported before, the crop has been one of the biggest for many years, and every person who wants to put in a supply has had an unusual chance to buy them. That is, assuming that there is any home preserving these days, and there probably is more than the canned goods trade reports indicate.

Corn at two dozen for 25 cents was another high light of the market; cabbage were generally five cents, and cauliflower five and ten cents according to size. Pickling onions were 10 and 15 cents a box; and clover honey sold at 20 cents in the comb. If the public generally understood the food value of honey especially at 15 cents a pound the beekeepers would be sold out every Saturday.

Eggs were again steady at 27 and 28 cents, chickens at 20 to 23 cents and butter was inclined to be weak at the 25-cent level it has held for so long. Some of the quotations were a cent or two less. Dairy men report that Canadian industry is turning out more butter than the country can consume, and with no export outlet there is a considerable accumulation at present that is tending to weaken the market. Meanwhile cheese is firm in price, but the production has fallen behind the volume of last year.

Lamps Of The Thames Light Capital

HALIFAX, Aug. 15—(CP).—Ancient wrought iron lamps that stood for a century on London's famous Waterloo Bridge now guard the entrance to old Province House in this Nova Scotia capital.

The lamps were presented to the province by Freeman Davison of Boston, a native of Windsor, N.S. He obtained the relics two years ago when the bridge was being dismantled to make way for a new structure.

The iron standards blend perfectly with the architecture of Province House.

Senior Air Officer

Air Commodore G. M. Croll was raised to the rank of air vice-marshal in Ottawa's recent air, navy and militia promotions. Air Vice-Marshal Croll head the Royal Canadian Air Force, which consists of 10 permanent and 15 non-permanent squadrons.

Expert Gives Race Problem Fresh Thorns

PARIS, Aug. 15 (CP).— The racial question, particularly a German worry for the last few years and distinctly "aryan" in color, now threatens to become an international problem. France enters the field with a theory advanced by one of her ethnographical savants, Dr. Rene Martial in his new book "Race, Heredity, Folly."

Dr. Martial is one of those modest scholars of France who adds to the discoveries of the day, brightens and enriches the sciences but avoids personal glory. Doctor, artist, philosopher and sage, Dr. Martial lives very simply in one of the suburbs of Paris, surrounded by books and formidable piles of data about people in many parts of the world. When he talks his bright eyes are not without a hint of zest for controversy; his tiny white beard suggests the Orient and his slow meticulously-spoken words have a touch of tolerant irony.

His new book, "Race, Heredity, Folly" casts a disturbing stone into into the racial pool so nicely constructed to suit Nazi doctrines. There is no "mystic" in the way Dr. Martial treats the question of race. He pays no attention to such externals as aryan birth certificates, the color of a man's hair, eyes, political opinions or the flag he carries. Dr. Martial's theory is that the race must be considered from three points of view, biological, historical and psychological and the great factor in all this is the blood.

For him the blood problem primarily does not recognize nationalities nor frontiers. But the intermarriage (or crossing) of different "blood" races produces problems which he deals with. The crossing of breeds of animals has been comprehensively studied, he says, but our ignorance and lack of data about the human species is almost integral.

Question of A and B

Dr. Martial divides people into groups who have Blood A, Blood AB, Blood B, or Blood Zero. According to his theory some of these bloods mix easily without bad results. For instance, "zero" is a universal kind which will mix with any other. "A" will mix with 'A" or with "AB". But to bring bloods "A" and "B" together may be disastrous Dr. Martial attributes much insanity to this cause.

Thus the question of nationalities comes in eventually because certain countries are almost completely "A" and certain others entirely "B". Racial intermarriage and large-scale immigration may sometimes be a benefit but in other cases extremely dangerous. France, England and the Scandinavian countries, for example are almost all "A" and "AB". But eastern Europe and Asia Minor are in the majority "B". Under these circumstances if a Turk or an Arab should marry an English or Danish girl there would be a possibility children might be either geniuses or abnormal.

For this scholar such manifestations as hallucinations, obsessions, exaggerated cries and gestures; fears violence, are the result of the impact of one line of heredity with its ideas, sentiments, passions, customs and beliefs passing down through many generations against such line of heredity which is totally different. These expressions of mental and spiritual agony are as he so pertinently puts it, "the battle of the bloods." Immigration quotas will not be based upon a certain number from each country in the future, Dr. Martial confidently predicts, but uniquely upon whether or not their blood is the same as that of the majority in the country which they wish to enter.

From a Canadian point of view it is interesting to recall that an earlier book of Dr. Martial's entitled "The French Race" promised us in 75 years North America will be divided definitely into three countries—a French America, a white English-speaking America and a black America.

50 Die In Air Raid

ALICANTE, Spain, Aug. 15—(CP-Havas) — Ten insurgent planes dumped 150 bombs on Alicante today, killing at least 50 persons. More than 200 were injured, first reports said.

HOOK IN STOMACH

NEWPORT, Australia — (CP). — Shortly after Mrs. May Harris, 24, ate a meat pie, she complained of stomach pains and was rushed to hospital. Surgeons discovered she swallowed a fish hook.

SCIATICA

Sufferer plays baseball 3 Weeks after beginning Fynnon Salt!

Undergoing treatment one month; fit to play baseball the next. Read what Mr. R. A. himself says about Fynnon Salt.

"I want to thank you for putting me on my feet", he writes. "For months I suffered with a severe attack of Sciatica and tried many kinds of treatments. All to no effect. Then I read of Fynnon Salt and tried it. In less than three weeks I was up and out, even having a game of baseball."

Fynnon Salt is doing as much for sufferers all over the country, as the constant stream of testimonials show. This treatment for Sciatica and other Rheumatic troubles *is similar to a Spa treatment at Home!* A ½ teaspoonful of the sparkling crystals in a glassful of water every morning gives you the relief-giving Spa elements of Sodium, Potassium and Lithium, which gradually remove from your system Uric Acid and health-destroying waste. With the *cause* of the trouble removed, and liver and kidneys working properly once more, you are soon fit again. At all druggists, 75c a large bottle.

Some Day These Tunnels Will Irrigate 120,000 Acres

Some day enough water will pass through these 12 tunnels, connecting a pumping plant at the Grand Coulee dam, in Washington State, with a canal and reservoir in the Grand Coulee, to irrigate 120,000 acres of land. At present the tunnels are being driven only 36 feet into the granite canyon wall. When the construction of irrigation facilities is authorized, the 12 tunnels will be driven 800 feet to an open canal, from which water will flow by gravity to the largest tract of irrigable land remaining in America. The pumping plant will ultimately require 650,000 horsepower to operate it. All of this will be generated from the summer flood-waters of the Columbia River.

Reports March Of New Russia

NEW YORK, Aug. 15 (CP).—Improving economic conditions in Russia, employment for all able-bodied men and women and happy faces everywhere were some of the things reported by Corliss Lamont on his return from a tour of the Soviet Union. Lamont, who is chairman of the American Friends of Soviet Russia, compared conditions with what he saw when he visited Russia in 1935.

"Any able-bodied man or woman who wants a job can have one," he reported. "Everyone gets vacations with pay, with a three-week minimum. People on their holidays are dancing in the public squares. The theatres, the opera, the ballets and the movies are filled nightly with workers."

Lamont also told of increased efficiency in public services. Trains run on time, restaurants are modernized, shops have a greater variety of better quality goods and "there is a greater feeling for style in women's clothes."

Social insurance for old age, accident and sickness. Education is free from the kindergarten through the Universities for those who can pass examinations and the age for compulsory schooling is being increased.

CANADIAN DEPARTMENT STORES LIMITED

TUESDAY at the C.D.S.
Electrical Goods Day in the
SEMI-ANNUAL SALE
OF FURNITURE AND HOUSEFURNISHINGS

Electric Iron and Cord Set

Nickel-plated Iron of household weight with convenient back rest. Complete with cord set. Sale price **1.69**

TWO-BURNER HOT PLATES

2.39

Useful, inexpensive two-burner hot plate with two 5½ inch elements. Green finish. Single heat. Size about 18 by 9 inches. Complete with cord. Sale price 2.39

TRI-LITE FLOOR LAMPS

Equip your home with this modern style of lighting. Three-candle reflector type lamp, features three separate changes of light (100, 200 and 300 watt) from the one bulb and socket. In statuary bronze-plated effect. Shades in celanese rayon in rose, ivory, rust, green and gold. Sale price, less bulb **6.95**

SMARTLY STYLED BEDLIGHTS **1.19**

A choice of various shapes. Covered in rayon in colors rose, blue, yellow, green, orchid and ivory. Complete with cord. Sale price .....

—Basement, C.D.S.

"BRAEMORE" Corselettes, Corsets and Girdles

BRAEMORE VALUE **2.00** Garment

Excellently made garments for the average figure, of sturdy cotton materials, well reinforced and firmly boned.

Back-Lace Corset—Illustrated. High and low bust. Sizes 24 to 36.
Girdles—Side-hook and front clasp. Sizes 24 to 32.
Corselettes—With or without inner belt. Sizes 32 to 42.

Cotton Bloomers, Briefs, Vests

Clearing a broken assortment of higher-priced lines A grand saving! Women's cotton bloomers, briefs and vests; small, medium, large in the lot. Special, garment **.25**

—2nd Floor, C.D.S

DRESS GOODS SPECIALS

PRINTED RAYON SATINS

Make lovely lounging gowns and kimonas from this soft, good quality rayon satin. Large floral and conventional designs with light or dark grounds. About 28 ins wide. Reg. yard .59. Special yard ..... **.39**

PRINTED SPUN RAYON

Reduced from .89 to clear at a saving! Light grounds with floral and conventional designs. Ideal for sport frocks, blouses, etc. About 36 ins. wide. Special yard **.59**

—2nd Floor, C.D.S

Sturdy Fibre Floor Brooms

1.00

An excellent broom for general household use. Durable fibre bristles, set in strong 14-inch block. Complete with long handle. Price 1.00

Reversible Floor Mops

.39

Heads of colored cotton yarns in yellow, green, or orange. Complete with long handle. Each ..... .39

Blue Seal Floor Wax

5 Pound Pail **.79**

Save money by buying this 5 lb. economy Pail. Excellent for hardwood floors or linoleum. 5 lb. pail ..... .79

—Basement, C.D.S.

CANADIAN DEPARTMENT STORES LIMITED

Tomorrow
UNSETTLED.

The Peterborough Examiner

13 Last Year
MAXIMUM 93 - MINIMUM 66

VOL. LXXX, No. 190 PETERBOROUGH, TUESDAY, AUGUST 16, 1938 ★ PRICE THREE CENTS

Belgian Army Is Tested In War Games

Nation At Same Time Builds Its Third Defence Line

LONDON, AUG. 16 — (AP) — Belgium today opened her biggest scale war manoeuvres since 1913 while her eastern neighbor throbbed to the drumbeats of Chancellor Hitler's similar manoeuvres, closely watched around the world.

Eastern districts of Belgium felt the first blow of invasion 24 years ago but the nation's official attitude was one of utter detachment from the German War Games.

To complete the contrast with tense days when the Great War was starting, France's Air Chief, General Victor Vuillemin, reached Berlin for a friendly tour of German aerial garrisons and aircraft industries.

[illegible]ceful activities of harvest-t[illegible] occupied Czech lands across G[illegible]ny's eastern frontier.

In Praha the Czechoslovak Supreme War Council held a regular meeting, but President Eduard Benes did not attend so it was believed only routine matters were dealt with.

Viscount Runciman, Great Britain's unofficial referee in the Czechoslovak quarrel with her Nazi-supported Germanic minority, was busy hearing the German side of the disagreement at headquarters of the Sudeten Party.

Another Defence Line

Belgium's manoeuvres coincided with reports the Government had decided to fortify the Nation's southern border around Marcheen-Famenne and Philippeville with concrete machine-gun nests to constitute a third line of defence in case other lines were forced to yield.

Southern defences also would repel invasion from France, and neutral observers saw the new construction plan as symbolic of Belgium's independence of policy depending on her strength rather than on alliances.

Observers also pointed out Germany, as a new guarantor of Belgian independence, would not fail to complain of Belgium locked her eastern door and left the southern one open.

The Belgian manoeuvres, held in the rugged southeastern Ardennes country, were aimed to test the power of motorized troops in meeting sudden attack on any frontier.

Puffball Harvest

Robert Roy, son of Fred L. Roy, with a collection of the light fungus product called puffball. He came across them in a clump of woods south of Nassau and along the west bank of the river. Others were growing rather plentifully in the woods. Puffballs balloon rapidly at this season of the year, especially with the aid of heat and moisture. They are edible and are quite highly recommended by some people who have discovered ways of making the cooked spores appetizing. (Roy Studio Photo.)

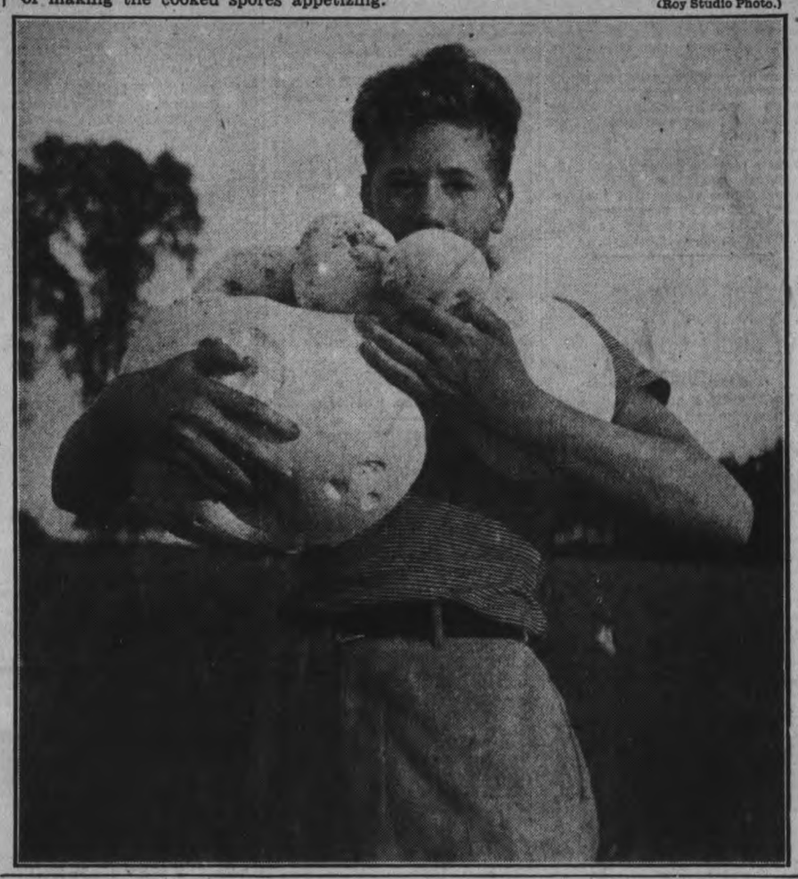

Gipsy Brides Selling At Bargain Prices Brunettes Only $6.40.

Belgrade, Jugoslavia, Aug. 16.

GIPSY BRIDES are going at bargain prices this year.

A report from the annual gipsy festivities at Kraljevo, Serbia, said a vivacious brunette brought the highest bid of $6.40. Other brides went for as low as $3.60 and $4. These prices were considerably lower than those paid in previous years to parents of marriageable daughters.

Dodge Millions Not For Danny's Widow

DETROIT, Aug. 16 (A.P.). — Daniel G. Dodge, drowned yesterday near Little Current, Ont., left a will naming his bride, the former Laurine Macdonald, as a beneficiary, but a spokesman for the Detroit Trust Company said to-day the young widow would not share in the millions left to her husband by his father.

Charles P. Spicer, executive vice-president of the trust company, explained that Daniel Dodge was given a life income from a $9,331,600 trust fund established after the death of his father, John F. Dodge, motor magnate.

"The John F. Dodge will does not provide for the wife of Daniel and the life income from the trust fund established for Daniel is not transferable to his wife," Spicer said. "The income terminates at Daniel Dodge's death."

"There is an amount of accumulated income from the trust which is unused. It belonged to Daniel Dodge and Mrs. Dodge will receive her share of this and of any other property owned outright and left by her husband.."

No estimate was available of that unexpected income which composes the greater part of Daniel Dodge's estate.

Matthew H. Bishop, attorney, disclosed that Daniel Dodge executed a will recently, after he reached the age of 21 and prior to his marriage to Miss Macdonald, former Gore Bay, Ont., telephone operator. He declined to reveal its contents except that Miss Macdonald was named a beneficiary. He said he had no knowledge of the value of the estate that would be disposed of by the will.

Mexico Is Warned City's Tall Buildings May Fall

Mexico City, Aug. 16 (AP)

A MEXICAN civil engineer who has devoted years of study to the problem reported today that Mexico City's high, slender buildings might some day tilt and fall down unless action is taken to retard a change in structure of the city's sub-soil.

The engineer, Jose A. Cuevas, made his forecast in a paper read before the opening session of the Congress of the International Housing and Town Planning Commission.

Extortion Plot Costs 3 Years

HAMILTON, Ont., Aug. 16.—(CP) —Commenting upon the "viciousness" and "filthiness" of the offence, Magistrate H. A. Burbidge, today sentenced Francis Lupton, 32-year-old garment knitter, to three years in Kingston Penitentiary on charges of extortion.

In passing sentence, His Worship recalled other internationally famous extortion plots and the punishment imposed by the courts upon the perpetrators. He said this particular case appeared to him "a serious one, a vicious and filthy offence." In view of the accused's youth, he felt that the sentence imposed met the ends of justice.

The trial was held in camera.

Lupton was charged with extortion by demanding of a person the sum of $500 with menaces, and of rendering or causing to be received an extortion note. He pleaded not guilty to both charges.

Charles Lupton, a brother of Francis, was convicted on a charge of attempting to defeat the course of justice and sentenced to three months definite and three months indeterminate in jail. The accused, after being sentenced, was remanded eight days for sentence in order that he might leave the jail in custody when his wife gives birth to a child expected the latter part of the week.

London now has 18 open air schools.

Find Toronto Boy Safe, Edge Of Lake

Unhurt By 2 Nights In Minden Bush, Just Wants 'Mummy'

MINDEN, Ont., Aug. 16—(CP)—Three-year-old Peter Elstone of Toronto, missing in the dense bush surrounding his grandfather's farm near here since early Sunday night, was found by a farmer this morning. Hungry, tired and covered with mud, the boy otherwise was in good condition.

Harold McCracken, the farmer, came on the boy on the edge of Mountain Lake. The shores of the Lake are steep and McCracken said a mis-step by the boy might have meant serious injury or death.

The boy's feet were wet and muddy, indicating he had stepped into muskeg in his wanderings since he ran Sunday from the barn at his grandfather's farm home when frightened by the stamping of horses. He slept under a bush last night during a heavy rain and was only slightly wet when found.

McCracken said the boy's first words were: "I called mother in the rain, but she didn"t come. I want to go home."

Failed to Pick Berries

Peter said he had nothing to eat all the time he was "losted" in the dense bush which surrounds the Haliburton county farm land of his grandparents, Mr. and Mrs. Nicholas Ball. There were many berries available but the lad had not picked any.

Mr. and Mrs. Russell Elstone, the boy's parents, took up the search for their youngster early this morning after snatching a few hours sleep during the night. Elstone had come from his home in Toronto, 85 miles south-west of here, immediately on being informed his son was lost.

Peter told McCracken he had run away "because grandpa's horses scared me." This verified the story of the lad's young companions, who said Peter had raced away from the barn. They expected to find him at the farm house, but tracks from the barn showed he had headed for the thick bush.

At one time nearly 300 persons were engaged in searching for the youngster. The Ball farm is about five miles from Minden and in the district are many lakes. As time went by without trace of Peter, searchers feared he might have fallen into one of the lakes.

McCracken, a member of a search party organized by county constable L. A. Pritchard, said the child looked fit from the ordeal. The parents were overcome when informed that the child was found safe.

In Good Condition

McCracken picked up the boy and walked toward another group of searchers. There were shouts of joy as he approached and word raced quickly to other groups the lad had been found. At the Ball home, Dr. M. E. Gorman of Lindsay, Ont., examined Peter and said he was in extremely good condition.

Two privately-chartered airplanes had aided in the search yesterday, while acting Premier Harry Nixon of Ontario said the provincial government would send another plane to survey the region by air if a request was made. The thick bush about the Ball farm, however, was not conducive of effective examination of the territory from the air.

Paris Green Found Near Poisoned Cows

BELLEVILLE, Ont., Aug. 16 (CP). —Discovery of a mixture of paris green and salt found spread on the grass on the property of Herbert Kellar, Crookston farmer, and given as cause of the mysterious death of Kellar's two cows on Monday, was the reason for a rigid probe on the part of provincial police.

The owner found his cows dead near a quarry on his farm and each animal's mouth was heavily coated with the mixture. Constable Arthur Dymond of Madoc is in charge of the investigation. Kellar relied on the butter and milk supply from these cows for his large family.

Insect pests are serious damaging cotton crops in Peru.

Now A Widow

A bride of less than two weeks, Mrs. Daniel Dodge whose husband heir to the automobile fortune drowned in Georgian Bay on Monday. Dodge was badly burned in the accidental explosion of a stick of dynamite. Mrs. Dodge was formerly a telephone operator at Gore Bay.

Dynamite Blast Kills Dodge Injures Bride Of 13 Days

Honeymooning Heir Crazed With Pain Plunges Off Boat, Drowns

LITTLE CURRENT, Ont., Aug. 16 (CP).—The explosion-torn body of 21-year-old Daniel George Dodge, victim of a desire to hear dynamite explode, was sought today in 90 feet of water in Georgian Bay. His bride of 13 days was in hospital, the story-book romance of a millionaire's love for a telephone operator ended.

Dodge, heir to the motor-car millions, yesterday yielded to an oft-expressed desire to learn if dynamite left by workmen at his Kagawong summer camp eight years ago still was in good condition. He selected a stick of the explosive and asked an employee to light a 14-inch fuse that should have burned for three minutes. But the flame reached the dynamite in less than 10 seconds.

Terribly injured, Dodge was thrown to the floor of the camp garage by the force of the explosion. Mrs. Dodge, the former Ann Laurin MacDonald, was cut on the face, legs and arms. Two camp helpers were hurt, Lloyd Bryant so seriously it was feared he would die.

Young Dodge was drowned in the inside channel of the big bay, seven miles west of this little fishing port and not many miles from Gore Bay, where three years ago he met the daughter of a tug-boat captain who became his wife August 2. The survivors said Dodge, seemingly crazed by pain, leaped or fell overboard from a speed-boat bearing him to hospital.

Bride Drives Speedboat.

The 20-year-old bride, despite her injuries, drove the 28-foot launch across part of the 20 miles of choppy water between Kagawong and Little Current. With her were Bryant, injured internally; Frank Valiquette, the second camp worker, and Bryant's wife, who was working in the kitchen of the Dodge cottage at the time of the explosion.

When the craft docked here Mrs. Dodge and Bryant were taken by automobile to Mindemoya Red Cross Hospital, nearly 30 miles distant in the interior of Manitoulin Island. The 21-year-old Valiquette, his body a mass of powder burns, cuts and bruises, directed fishermen to the location of the spot where Dodge went down before entering the hospital.

Bryant and Mrs. Dodge, injured about the arms and legs, were operated upon late last night. Attending surgeons praised the young bride's courage. "She never whimpered or complained while I worked on her," said Dr. G. R. Young. Mrs. Dodge will recover, but little hope is held for the life of Bryant.

Danny Dodge, beneficiary of a trust fund of more than $9,000,000, was the least spectacular of the news-making Dodges. The extravagances of his sister, Frances, who married a music magazine publisher six weeks ago, for years have made society-page headlines. Danny found his chief pleasure in tinkering with airplanes and speedboat motors.

His father, John Dodge, set up an automobile shop in Detroit with

(DYNAMITE BLAST)
(Continued on Page 6, Column 4)

Greenwood Sure European Crisis Is Past

VANCOUVER, Aug. 16 (CP).—Viscount Greenwood of Holbourne, native of Whitby, Ont., and treasurer of the British Conservative party, said yesterday he had no fears of European war in the near future because of Britain's rearmament program and the leadership of Prime Minister Chamberlain.

Describing Mr. Chamberlain as "one of Britain's greatest prime ministers," Lord Greenwood credited him with easing European tension and added "the crisis in Europe is past."

Viscount Greenwood said in an interview he would return to eastern Canada before the end of the week. Accompanying him are his wife, Hon. Eric Greenwood, his son, and Hon. Deborah Greenwood, his daughter. His visit to Canada, he said, was "purely a holiday trip."

All Is Ready For Opening Of Big Fair

300 Junior Farmers From 7 Counties Compete Wednesday

Peterborough's own agricultural and industrial Exhibition built and established by years of Peterborough effort and enterprise, opens its gates again to the public Wednesday afternoon with a rich background of educational and entertainment features that deserves by Saturday night when it is all over the rewards of a new record of attendance and accompanying gate receipts as the basis for the beginning of the work for the Exhibition of 1939.

Wednesday afternoon has been set apart as Children's Day with a five cent maximum for everything, at the gate and at the grandstand and for rides and other attractions along the Midway. A big nickel gets a boy or girl into the park, another nickel buys a seat in the grandstand, and the rest of the show is open to the youngsters in all the departments.

Junior Farmers' Day

Wednesday also introduces the junior farmers of seven counties to the special program that has been prepared for their steadily expanding department. Frank C. Paterson, agricultural representative, is in charge of this branch and will have the experienced assistance of most of the other representatives in the district from Prince Edward and Hastings counties on the east to Ontario and Victoria on the west.

Mr. Paterson said today he expected 300 young men and women of the farms to register for this competition. As a special incentive to them, Gordon S. Mathews, general manager of Canada Packers Limited will be host to the entire company of young men and women at a dinner in the Empress Hotel Wednesday night beginning at 7 o'clock, D.S.T.

Hon. P. M. Dewan, Ontario's Minister of Agriculture, will be the guest speaker, remaining until Thursday afternoon for the official opening of the Exhibition. He will also be guest of the city and will be extended a civic welcome at noon luncheon at the Empress Thursday.

The complete program of vaudeville that has been prepared for the grandstand entertainment will be shown Wednesday. Its spotlight is turned on Polly Ann and her Poll Anns in a spectacular musical revue.

Another headliner is Winnifred Colleano of the famous family that has been associated with the leading circuses of this continent for several

(ALL IS READY)
Continued on Page 6, Column 2)

Lively Warning

BELLEVILLE, Ont., Aug. 16 (C. P.). — When he walked a little too close to a moving truck while crossing a downtown street, Wilbur Stevens was not hit, but he received a practical warning to keep well away from large and speedy motor vehicles. His shirt was torn neatly down the centre of his back, from neck to belt. It had apparently caught on some projection of the truck.

Lupe Takes Johnny's Advice And Finally Divorces Him

LOS ANGELES, Aug. 16 (AP).—Lupe Valez told the judge: "He didn't like the way I did everything. He was always telling me to get a divorce." So Lupe yesterday got her long-threatened divorce from Johnny Weismuller.

The peppery Mexican actress testified in superior court, that the Tarzan of the films, was "very insulting and went into rages in front of her guests, broke a lamp, threw dishes at her, called her "dirty names" and threatened to kill her little dog.

"Your honor," said Lupe to Judge Carles S. Burnell, "I didn't want a divorce. I tried so hard, but it got so I couldn't stand it."

The Weismullers were married five years ago and separated finally July 5. They also separated in 1934 and in 1935. Both times, Lupe sued for divorce, but the actions were dismissed when she and her John-ee kissed and made up.

Yukon Pioneer Dies

EDMONTON, Aug. 16 (CP).—Pioneer westerner who trekked to the Yukon from Edmonton in the rush of '98, Sidney D. Cooper, 65, widely-known livestock dealer, died here Saturday after a long illness. Born in Kent county, Ont., Mr. Cooper left farming and came west when he was 24.

MUSEUM GETS CARDS

LONDON—(CP).—British Museum officials have purchased a set of Elizabethan geographical playing cards, designed in 1590.

"E.P." To Sell Cattle But Will Keep Sheep, Horses, Ponies

Calgary, Aug. 16 (CP)

THE DUKE OF WINDSOR is going out of the cattle business on his 3,000 acre "E.P." ranch, near High River, Alta., W. L. Carlyle, manager of the ranch, announced today. He said the Shorthorn herd, approximately 135 head, would be sold by auction Sept. 30.

"I have received instructions that we are definitely going out of cattle raising but will continue with horses, sheep and ponies," said Mr. Carlyle.

When the ranch was taken over by the Duke of Windsor twenty years ago, steps were immediately launched to build up a fine Shorthorn herd. Much of the foundation stock came directly from Royal estates in the Old Country along with some of the outstanding prize winners in the United Kingdom.

100 Chinese Drown

SHANGHAI, Aug. 16—(AP). — More than 100 Chinese passengers were drowned to-day when the small Chinese coastal steamer Hansa sank after a collision with the British steamship Tungwo off Woosung. The Tungwo reported she picked up only 13 survivors.

Scalded To Death

BASSANO, Alta., Aug. 16—(CP)—A few hours after he had fallen into a boiler of hot water, Jacob, three-year-old son of Mr. and Mrs. David Krause of Rosemary died in hospital here Saturday.

Sparks Off Fuse Undo Dodge As He Plays With Dynamite

LITTLE CURRENT, Ont., Aug. 16 (C.P.). — A 21-year-old camp worker, Frank Valiquette, lit the dynamite fuse which led to the death yesterday of Daniel George Dodge, 21-year-old Detroit millionaire married only 13 days. Valiquette told his story to-day to his physician, Dr. R. B. McQuay.

The injuries to Dodge, his bride, Lloyd Bryant, and Valiquette were caused, not by the dynamite stick which it was intended to explode, but by sticks of dynamite lying on the window of the Dodge garage, the camp worker said.

Dodge was standing inside the garage, beside a window; his bride and Mr. Bryant, a camp worker, were standing outside, near the window when preparations were completed to light the dynamite, which had been dug up from a cache in the bush where it had been buried several years.

"Mr. Dodge turned to Mr. Bryant and asked him to split the fuse," Mr. Valiquette said. "The two of them fitted up one stick and then turned to me, asking me to light it.

A 3-Minute Fuse.

"I took my cigarette lighter out of my pocket and touched off the fuse, which was about 14 inches long. It should have burned for about three minutes.

"Mr. Dodge pivotted sharply on the ball of one foot to throw the stick of dynamite out the garage door. As he did so the trailing sparks from the fuse lit on the sticks of dynamite and caps we'd left on the window-sill. There were seven or eight sticks there.

"The explosion of the sticks on the sill came instantly," he said.

Experienced powder men explained to-day that possibly the dynamite "sweated" bringing the nitro-glycerine to the surface. Under these conditions the slightest spark would be apt to cause the explosion.

Hore-Belisha Shakes Army Up Again And Retires 13 Generals

LONDON, Aug. 16 (CP Cable). — The biggest shake-up since the Great War among senior officers of the British Army was announced tonight in the War Office Gazette.

Placed on the retired list because of age were three generals, four lieutenant-generals and six major-generals.

The reorganization, it was authoritatively stated, has nothing to do with the troubled affairs of Europe or with any foreign army manoeuvres, but is part of the plans of Leslie Hore Belisha, Secretary for War, to hasten the promotion of young men with fresh ideas, and to inject new blood in the top positions of Britain's reorganized and expanded army.

Resulting from the announcement by Mr. Hore Belisha in the House of Commons July 28 of a lower retirement age for all ranks above that of major, the following army veterans were placed on the retired list:

Generals Sir George Jeffreys, Sir Harry Knox and Sir Hughes Elles.

Lieut.-Generals Sir Harry Karslake, Sir Arthur McNamara, Sir Geoffrey Howard and Sir Bertie Fisher.

Major-Generals E. D. Lewin, R. J. Collins, P. R. C. Commings, A. L. Ransome, H. A. Lewis and G. T. Raikes.

Two lieutenant-generals, Sir Walter Pitt-Taylor and Sir Reginald Hildyard, were promoted to the full rank of general

The promotion of Sir Hugh Elles from Lieut.-General to full General, and his retirement, were made concurrently.

All 13 retiring general officers benefit from the new retirement terms announced July 28, under which retiring age for generals and Lieutenant-generals was reduced from 67 to 60; Major generals from 62 to 57, and similar reductions made in ages of Colonels and Lieut.-Colonels.

Sir Walter Pitt-Taylor, now raised to the rank of full general, has been general officer commander-in-chief of the wester ncommand, India, since 1936. He is 60. Sir Reginald Hildyard, also promoted to general, has been governor and commander-in-chief, Bermuda, since 1936. He is 62.

The Weather

The Examiner's Barometer
Noon - - 29.38

Peterborough Temperatures
To-day:
6 a.m. - - 72
Noon - - 85
Yesterday:
Highest - 96
Lowest - - 69
One Year Ago:
Highest - 93
Lowest - - 64

2.27 Inches of Rain in 4 Hours

Equalling this year's highest temperature of 96 degrees, first recorded on August 3, yesterday's maximum was followed by one of the heaviest electrical downpours on record, when precipitation volume measured 2.27 inches in four hours.

Weather Forecast

Lower Lake Region — Cloudy and somewhat cooler to-night and Wednesday, with occasional showers or thunderstorms; moderate variable winds.

Georgian Bay — Moderate north-west to north-east winds; cloudy and cooler, with scattered showers. Wednesday: Moderate to fresh winds; cloudy and comparatively cool, with occasional showers or thunderstorms.

Northern Ontario — Partly cloudy and cool; probably showers over south portion.

Ottawa and Upper St. Lawrence Valley— Moderate south-west to north-west winds; partly cloudy with local thunderstorms; cooler to-night. Wednesday: Partly cloudy and cooler; probably scattered showers.

Lake Superior — Moderate east to south-east winds; mostly cloudy to-night and Wednesday, with occasional showers; not much change in temperature.

Kenora and Rainy River — Partly cloudy to-day and Wednesday.

Manitoba — Partly cloudy to-day and Wednesday, with light scattered showers and stationary or a little higher temperature.

Saskatchewan — Partly cloudy to-day and Wednesday, with scattered showers and a little higher temperature.

Alberta — Partly cloudy to-day and Wednesday, with light scattered showers.

Sun—Rises at 6.22 a.m.; Sets, 8.21 p.m.

Fewer Deaths

VANCOUVER, Aug. 16 (C.P.). — The new British Columbia 30-mile an hour speed limit and rigid enforcement of regulations reduced Vancouver traffic fatalities by more than a third in the first seven months of this year, according to a report by Alderman Fred Crone.

In the first seven months of 1938 there were 19 traffic deaths and 1,595 accidents, compared with 30 deaths and 1,746 accidents in the same period last year.

Let's Make It 50,000

To the citizens of Peterborough and the surrounding district:

Thanks to the splendid generosity of Harold A. Morrow the beautiful Exhibition grounds are now permanently available for Exhibition purposes and the opportunity presents itself of making the annual fair larger and more excellent than ever before. That happy result can only be obtained by the planning and executive work of the directors, backed by the unanimous support of the citizens of this whole district.

As one who for many years was associated with the Exhibition and who sees in the present situation an unexcelled opportunity for expansion, I urge you one and all to throw your support in behind the big event. Last year you rolled up an attendance of 42,000. We are appealing to you on this occasion to send the mark up to 50,000.

We are offering the best fair in history, with more entries, finer exhibits and one of the greatest programs ever presented to the local public. All we ask is that you and your friends visit the Exhibition grounds as often as possible this week. You will be royally entertained and at the same time you will be helping to make the Exhibition the most successful on record. Boost Peterborough's Fair.

R. DENNE.

Million Chinese Troops Ring Hankow

SHANGHAI, Aug. 16—(AP). — General Chiang Kai-Shek was reported to-day to have massed 1,000,000 Chinese troops around Hankow, his provisional capital toward which the Japanese have advanced slowly since occupying Kiukiang July 26.

The outer fringes of these defences were challenged to-day by Japanese units making exploratory drives up both banks of the Yangtse River and southward toward Nanchang, Chinese air base 90 miles south of Kiukiang and 225 miles south of Hankow.

Because the defenders expect the most serious Japanese threat to be along the Yangtse's south bank overland against the Canton-Hankow railway line, 10 divisions placed between the Nanchang Railway and the Canton Railway were reinforced by Cantonese troops.

Besides these large-scale preparations, a mobile army of 120,000 Chinese is moving into the south bank sector, causing optimism among the defenders that their lines there will withstand the Japanese thrust.

See-saw battles raged on both banks of the Yangtse in the Kiukiang area without major changes in positions as the war entered its 405th day. The most severe fighting was reported in hills around Red Lake, where the Japanese were trying to push toward Juichang, 85 miles from the Canton-Hankow Railway.

Cholera raged through Kiukiang and Japanese military authorities said nearly all the 10,000 Chinese who remained in that Yangtse port after its occupation were "likely victims" of the dread disease.

34 Planes Downed In Spanish Battle

HENDAYE, France, Aug. 16.—(AP)—Spanish government and insurgent warplanes battled viciously today for the upper hand in the 22-day battle in the Ebro River valley of Southern Catalonia.

Three apparently reorganized government air squadrons not only met insurgent planes on equal terms but adopted the insurgent tactics of bombing and machine-gunning troops on the ground. In two days of battle with an insurgent fleet of 42 German and Italian-made craft. At least 34 planes on both sides were reported shot down.

Official dispatches from each faction reported the other had lost many planes while minimizing its own loss. In one battle in which the government maintained 21 insurgent machines were downed and none of its own wrecked, the insurgents said 13 government planes were lost against two of theirs.

Bushel Of Wheat Brings $2,500

OTTAWA, Aug. 16—(CP)—A $1.90 bushel of Coronation wheat, sent to Brockville, Ont., last spring by Patrick O'Keefe, 26-year-old native of Winnipeg and Federal Agriculture Inspector here, resulted today in his being $2,500 richer.

O'Keefe won second prize of $2,500 in the Dominion Rifle Association's associate members draw. First prize of $5,000 went to W. McKeever of Edson, Alta., and third prize of $1,000 to Mrs. Nickson of Victoria.

"That's the best news I ever received," said O'Keefe when informed he won second prize. "I never bought the ticket which won. Last spring one of the department's inspectors at Brockville asked me to send him a bushel of Coronation wheat, worth $1.90, which he wanted to distribute in his district.

"It was a private transaction. The inspector did not have the money then to pay me, but he was selling draw tickets, and gave me two in payment for the wheat. Little did I know that one of them would win me $2,500. Saturday I went to Montreal to see the Davis Cup matches and had forgotten entirely about the tickets."

Would Be Hangman

STAVELY, Alta., Aug. 16 (CP).—Halver (Red) Rorstrom, who wants to be Canada's hangman, has been appointed Chief of Police at Stavely. Under the cat belling bylaw, "Red" was the official exterminator of unbelled cats for two years. When Arthur Ellis died in Montreal, Rorstrom announced he had applied to to the Department of Justice for the job of Canada's hangman.

Yesterday's Deaths

(By The Canadian Press)

Little Current, Ont. — Danny Dodge, 21, heir to a $9,000,000 motor-car fortune.

Creston, B. C. — Francis Henry Shepherd, 82, Conservative member of Parliament for Nanaimo from 1911 to 1917 and prominently identified with the early coal mining in British Columbia.

Campbellton, N. B.—Dr. David Murray, 62, well-known Toronto doctor.

District Swept By Rainstorm

A heavy rainstom, preceded by strong wind swept the district Monday evening, bringing badly needed moisture to gardens and doing little damage to field crops throughout the rural area.

Alfred Phillips, official weather recorder, reports that two and a quarter inches of rain fell in the two storms; the reading being taken at 9.30 o'clock last evening when the skies had cleared.

Long distance telephone communication was interrupted in many directions and for some time contact could not be made in the regular channels to Campbellford, Belleville, Lindsay and Kingston, while several rural lines went out for a short period. The Utilities Department answered many calls for broken circuits, as trees blown down by the strong wind, fell across wires, snapping them.

A few transformers were put out of order and most of the damage occurred in the suburban and rural districts, with much of it being repaired last night.

Farmers report the wind and heavy rain failed to flatten the corn which gives promise of being a good crop. Oats and other grains which is cut and stooked will need drying before being drawn in. Many farmers have already threshed or have the bulk of the grain in the mows ready for the threshing machine.

Gardens, particularly in the city, had started to dry up, and the rain was welcome, giving new life to potatoes and cucumbers. The heavy wind blew down bushels of apples throughout the district.

Millbrook Friends Honor Newlyweds

(Examiner Correspondence.)

MILLBROOK, Aug. 16.—A very happy, and largely attended social gathering was held in the Town Hall on Friday evening, to do honor to Mr. and Mrs. William Todd, of Frankford, and both formerly of Millbrook, whose marriage took place recently at the home of her parents, Mr. and Mrs. George Bothwell.

Dancing, both round and square, took up the first part of the evening, music being supplied by William Edworthy; Jean and Robert Todd, Walter Kinsman, and Jack Patton, the latter calling off also for the old-time dances.

Shortly before midnight the chairman, ex-Warden Percy Stinson, invited the bride and groom to the platform, George Ellsworth escorting the former, and Allen Wood the latter, to the seats of honor. Mr. and Mrs. G. Bothwell and Mr. and Mrs. Matthew Todd, parents of the bride and groom respectively were also asked to sit on either side of the guests of the evening, when an appreciative address was read by G. Harkness, and on behalf of a wide circle of friends and acquaintances, Allen Wood and George Ellsworth presented Mr. and Mrs. Todd with a handsome floor lamp, with the triple lighting feature, a finely-upholstered occasional chair, and a walnut console table.

An additional surprise was provided for the bride when little Barbara Patton, her niece, presented her with a beautiful bouquet of gladioli. Both Mr. and Mrs. Todd made suitable acknowledgement of the lovely gifts, and at the request of the chair, all the guests present formed a big circle surrounding the guests of honor, and all joined in the time-honored chorus, "For they are jolly good fellows," Miss Jean Todd accompanying.

The service of a dainty lunch, and further dancing, completed a most enjoyable evening, the committee in charge including Messrs. Henry, Gray, George Harkness, Allen Wood, who was groomsman at the marriage of Mr. and Mrs. Todd, and George Ellsworth.

Denmark has increased its taxation of income from apartment houses.

Egypt has a "better-health" drive.

New Era For The Hard of Hearing

DEAFNESS AND HEAD NOISES

One Demonstration Will Convince You Of The Superiority of MARSLAND ELECTRO-EAR

With ELECTRO-EAR, conversation, music, radio, theatre, etc., are magnified fifty times normal with great clarity — and without distortion. This marvellous hearing aid opens up a new world of social and business relationships. Gives you an even break with those who hitherto have had a great advantage over you in their better hearing.

Also many other models of wearing instruments and Bone Conduction. Instruments priced $10.00—Up.

Call for Free-PRIVATE TEST. Expert in Charge.

Wednesday and Thursday AUGUST 17th and 18th

Empress Hotel Peterborough Ontario

Hours: 1 p.m. to 8 p.m. Inquire at Desk for Mr. F. Dale.

THE "VICTOR" EAR PHONE CO.

129 King Street West - Kitchener, Ontario

Modern Fighting Weapons

Practice for Canada's greatest peace-time war games is in progress at Camp Borden, Ont. Over 1,200 officers and men will participate in the actual games with every branch of the service taking part in co-ordination tests. Here Brig. W. H. P. Elkins inspects one of the two modern 16-ton British Vickers' army tanks which Canada recently bought and which had just reached camp. These fast-travelling armored fighting vehicles are of the latest type and are formidable weapons.

Quints Start School September 1 - All Instruction In French

NORTH BAY, Ont., Aug. 16 (C. P.). — The Dionne quintuplets will start school on September 1, as soon as they recover from their current throat ailment, and their studies will be along lines drafted by Dr. Duncan McArthur, Ontario Deputy Minister of Education, and approved by their father, Oliva Dionne.

Education plans were approved at a meeting yesterday of the guardians, Dionne, Dr. A. R. Dafoe and Judge J. A. Valin, and Hon. G. D. Conant, Ontario Attorney-General, Hon. Colin Campbell, Ontario Public Works Minister, Dr. McArthur, and Edmon Clouthier of Ottawa of the French Educational Association.

Miss Gaetane Vezina of Ottawa, who will teach the quints, will assume her duties on September 1. Whether the children will be taught English or not was not announced, but earlier Mr. Dionne and Mr. Clouthier urged the five be taught French only at first, and as they concurred with Dr. McArthur's plans, it was believed all instructions would be in French.

No Home Decision.

A prepared statement after the meeting reported the guardians and Government officials in agreement the present Callander home of the quintuplets was inadequate and that guardians were satisfied headway has been made in a permanent solution of the problem of bringing the family together again.

Discussions centered on whether the present home of the quints could be enlarged to provide room for the entire family, or whether a new home would be necessary.

Guardians will present their plans for the change to Percy Wilson, official guardian for Ontario children, probably early next month before any action is taken.

MARMORA

Mr. William Sala visited at his home in Toronto over the week-end.

Mr. William Townson spent the week-end at his home in Toronto.

Mr. and Mrs. W. Gowling of Ottawa are visiting the latter's parents, Mr. and Mrs. W. R. Reynolds.

Mr. Harry Wright spent the week-end at his home in Toronto.

Mr. and Mrs. Clifford Watson and daughter Jean spent the week-end in Toronto.

Mr. Fred Johnston of Peterborough spent the week-end at his home here.

Mr. Thomas Hoyle spent the week-end at his home in Toronto.

Mrs. A. Kennedy and daughters Myrtle and Reta of Toronto and granddaughter Thelma Kennedy of Lindsay are spending a few weeks at the former's residence in this village.

Mr. Ian McIntosh spent the week-end at his home in Toronto.

Mr. Ralph Campion of Peterborough spent Sunday at his home here.

Mrs. W. O. Lambert and daughter Corinne of Toronto spent the week-end at Crowe Lake.

Miss Frances Marun of Madoc spent the week-end with friends in Deloro.

Miss Stella Ford of Belleville spent the week-end with Mrs. M. McGrath at Crowe Lake.

Mr. Thomas Casey, Sr., of Cochrane is visiting Mrs. M. McGrath at Crowe Lake.

Mrs. Kate Price of Toronto is visiting her sister, Mrs. James Brady.

Miss Rose Auger of Trenton spent the week-end at her home here.

Mr. James Auger of Northern Ontario is vacationing at his home here.

Mr. J. Dixon of Prescott visited friends at Crowe Lake for a few days last week.

Miss Theresa Sullivan of Toronto is vacationing at her home here.

Mr. and Mrs. Keith Armstrong spent Sunday with relatives in Peterborough.

Rural Dean L.E. Morton of Holy Trinity, Brockville officiated at St. Paul's on Sunday morning while Rural Dean A. B. Caldwell took the services at Holy Trinity, Brockville.

The reshingling of the roof of St. Paul's Church by Lorne Gray and three assistants is now completed giving the sacred edifice an improved appearance.

Princess Weds

POTSDAM, Germany, Aug 16—(AP).—Princess Herzeleeide, 19-year-old granddaughter of ex-Kaiser Wilhelm, and Prince Charles Biron de Courland were married to-day in Potsdam Garrison Church, with many of Germany's former royal family in attendance.

The bride is the daughter of the Kaiser's fifth son, Prince Oscar. Her husband, 31, is the eldest son of Prince Gustav Biron de Courland, head of a noble house which originally was Polish.

Japs In China Like Napoleon In Russia

SASKATOON, Aug. 16.—CP).—"Japan's position in China now is very similar to that of Napolen in Russia in 1812," Rev. Louis Bouchard, S.J., Catholic missionary of Suchow, China, said here last night as the 28-year-old priest passed through the city en route to Montreal where he will spend four years studying theology before returning to Asia.

Father Bouchard described the bombings and warfare in China. He paid tribute to the smart generalship of the Chinese who in the knowledge that they could not afford to meet Japan's armies on open battlefields, due to inferior equipment, fought a guerilla war. The priest stated that ultimately China would win. The Japanese, he reported held only the main cities and many of these points were in continual danger of being retaken by Chinese guerilla troops.

CREWS VISIT BY SKIIS

Three Soviet icebreakers caught in an icepack are being carried toward the North Pole, and their skeleton crews exchange visits by skiing through slush and pools formed by melting snow on the ice.

Troops Study Mechanization Problem

Canada's permanent force units, now rapidly being mechanized, are spending most of the month in co-ordination tests. While several mimic battles are scheduled, much of the time is being spent in study of the theory of new type warfare resulting from mechanization. Captain K. A. Hunter is explaining placement of armored vehicles and supply units to Private J. W. Spencer. Motor convoys have come to Camp Borden, Ontario, from points as far away as Halifax.

$600,000 In Dope Found In Bay

NEW YORK, Aug. 16.—Six hundred thousand dollars' worth of narcotics, said by United States Treasury agents to be the largest seizure in the United States in twenty years, were found on the end of a rope dangling from a launch off a Brooklyn pier yesterday.

The launch, which had been under scrutiny for several days, was just putting into the pier when a Customs patrol boat with investigators aboard approached. As they boarded the craft a man jumped overboard and escaped.

About 550 pounds of contraband was in 1,330 tins in a bundle of oil-soaked burlap, from which investigators inferred it had been brought in the oil bunkers of a ship from the Orient.

Supervising Customs Agent John Roberts said the owner of the craft, a 40-foot open lobster skiff with a powerful new engine, had been arrested and would be arraigned tomorrow. He was booked as Frank R. McCann, 30, of Brooklyn.

Routine Program For Emily W.A.

(Examiner Correspondence.)

EAST EMILY, Aug. 16—The regular monthly meeting of the W.A. of Bethel United Church was held at the home of Mrs. Roy Howden with a good attendance. The president, Mrs. Ira Switzer, presided. Mrs. Marwood McCarrell read the scripture reading. The secretary's report was given by Mrs. W. Howden and, owing to the absence of the treasurer, Mrs. Harry Jackson, there was no treasurer's report given. Mrs. MacTavish read the chapter from the Study Book. Mrs. Elwood Faulkner sang a solo in her very pleasing manner.

The business discussion then took place, and it was decided to extend an invitation to the members of the W.A. of Mount Pleasant Church to the September meeting.

This part of the meeting was then brought to a close by singing a hymn followed by prayer.

The hostesses for the evening then served lunch and a very pleasant evening was brought to a close.

Mrs. Western and daughter, Mrs. Black, and the former's granddaughter, Miss Western of Bad Axe, Michigan, spent last week visiting with the former's sister, Mr. and Mrs. Ben McCarrell.

Belleville Girl Beats Off Attacker

BELLEVILLE, Ont., Aug. 15.—(C. P.). — Eva Sherring, Belleville, was attacked by an unknown assailant when she was returning to her home after attending a midnight show here earl yto-day. The man rushed the girl from behind, clamping two large strips of adhesive tape across her glasses and pulled her into a gangway. She fought him off and raised an alarm. The police arrived and searched the neighborhood, but no trace of the man was found.

Miss Sherring said she "heard someone approaching from behind when I reached the intersection of John Street and Bridge Street East and suddenly something was clamped over my glasses. I struggled as he dragged me toward an alleyway as he continued to try and place something over my mouth. I screamed for help and later gained my freedom. I had a good look at the man and I know I could identify him."

To train for a boxing bout in Ndola, South Africa, Paddy Irwin cycled over 2,000 miles from Capetown in 22 days.

Cheese Quotes Produce and Livestock

ONTARIO GRAIN

New crop Ontario grain, approximate prices track shipping point—Wheat, 56 to 57c; oats, 26 to 27c; barley, 36 to 38c; corn, 65 to 70c; rye, 35 to 38c; malting barley, 46 to 47c; milling oats, 26 to 28c.

MONTREAL FLOUR AND FEED

Cash grain: No. 1 Northern wheat, 87¼c; No. 2, 85¾c; No. 3, 81¾c; No. 3 C.W. oats, 38¼cb; No. 1 feed 37¼cb; No. 3 C.W. barley, 47¼c; per bushel basis track, Montreal ex-store corn being "in bond."

Spring wheat flour—First patents, 6.25; second patents, $5.75; bakers' patents, $5.55; per barrel, in 98-lb. jute bags, delivered Montreal freight points.

Winter wheat flour — Choice grades in carlots, per barrel, new, to arrive, $3.10 to $3.15; choice grades in broken lots, per barrel, new, to arrive, $3.20 to $3.25.

White corn flour.—Per barrel, in jute bags, delivered to the trade, in carlots, $4.60, in broken lots, $4.80.

Millfeed. — Bran, $22.25; shorts, $24.25; middlings, $29.25; per ton, carlot quantities, delivered in Montreal freight points.

Rolled oats, bag of 80 lbs., delivered to the trade, $2.90; which includes tax.

Baled hay—Extra No. 2 timothy, $10.50; No. 2 timothy, $10; No. 3 timothy, $8.50 per ton, f.o.b. Montreal.

MONTREAL PRODUCE

Butter prices continued to drift lower on open produce markets yesterday, according to Dominion Department of Agriculture reports, losing ½c. Receipts of higher grade eggs, however, were smaller and ½c increase in price was reported. Cheese and potatoes held steady.

Creamery prints to retail dealers sold for 24½ to 25c a pound and solids for 24 to 24½c. Western butter delivered here was offered at 23½c. Quebec No. 1 pasteurized price to jobbers was 22⅞ to 23c. Receipts: 506 boxes.

Cheese sold at 14⅛ to 14¼c a pound for Ontario No. 1 white and colored, 13¾c for Quebec white and 13⅜ to 13⅞ for Quebec colored. Receipts: Nil.

Graded egg shipments in used free cases sold at 28½c a dozen for A-large, 27c for A-medium, 24c for B, and 21½c for C. Receipts: 837 cases.

Potatoes.—Quebec new No. 1, 80's, 55 to 60c; Quebec new No. 2, 80's, 35 to 45c.

TORONTO CHEESE

TORONTO, August 16 — (CP). — Wholesale cheese prices were steady to-day, with dealers buying large, colored, paraffined and government grades at 14¼c.

Wholesalers offered cheese to retailers at the following prices: New, large 16c; twins 16¼c; triplets, 16½c. Old, large, 21; medium, 20

FRUIT AND VEGETABLES

TORONTO, August 16 — (CP). — Wholesale prices on fruit and vegetables supplied by White and Co to-day were unchanged with the following exceptions:

Local peaches, leno baskets, No. 1, 40 to 45c; Tomatoes, No. 1, 6-qt. basket, 10 to 12½c.

TORONTO POULTRY

TORONTO, August 16 — (CP). — Wholesale prices on poultry supplied by United Farmers Co-operative Co., to-day were unchanged.

TORONTO PRODUCE

TORONTO, August 16 — (CP). — Wholesale prices (United Farmers Co-operative Co.), to-day were:

Eggs.—Grade A-large, doz., 24c; grade A-medium, 23c; grade B, 20c; grade C, 18c.

Churning Cream.—No. 1 lb., 23c; No. 2, lb., 21c.

Butter.—No. 1 solids, lb., 23¼c; No. 2, solids, 22¼c; No. 1 prints, 24¼c; No. 2 prints, 23¼c.

Potatoes, bag, f.o.b. in Toronto: New Ontarios, 60c.

Mill Feed.—Bran, 21c; shorts, 23; middlings, 28.

MONTREAL POULTRY

Chickens, fresh killed, Spring, 5 lbs. up, 29 to 30c; Broilers, 2 lbs. down, 25 to 27c. Turkeys, 15 lbs. A, 30c; B, 28c; 10 to 12 lbs., A, 29c. Fowls, 5 lbs. up, A, 23 to 24c; B, 22c. (Poultry prices nominal.)

ONTARIO HOGS

TORONTO, August 16 — (CP). — Hog prices posted advances on several Ontario markets reporting today. Liveweights rose 25 cents at Chatham and Hull and dressed-weights went up 75 cents at Chatham and 25 at Hull, Kitchener and Stratford.

Liveweights. — Chatham, $9.50; Hull, $9.50; London, $9.50; Peterborough, $9.15.

Dressedweights. — Barrie, $12.65; Chatham, $13; Hull, $13; London, $12.60; Kitchener, $12.60; Stratford, $12.60; Peterborough, $12.

EAST BUFFALO LIVESTOCK

Hogs, 100; trucked in hogs, $8.75 down; nominally quoted $9 to $9.15 for 180 to 230 lbs.

Cattle, 50; low cutter and cutter cows, $3.50 to $5.25; common and medium fat cows $5.50 to $6.25; lightweight bulls, $4.75 to $5.75; medium, $6 to $6.25.

Calves, 50; good and choice, $10.50; plain and medium, $7.50 to $10; culls down to $6.

Sheep, 200; trucked in lambs bucks $9; mixed kinds, $8.50; fat ewes, $3.50 to $4.

TORONTO LIVESTOCK

TORONTO, August 16 — (CP). — Only a few hundred head were sold by early afternoon in dull cattle trading on the Toronto Livestock Market to-day. Calves, sheep and lambs held steady, while no hog price was set by mid-session. Hold-over from Monday was 1,700 head.

Receipts reported by the Dominion Livestock Branch were: Cattle, 630; calves, 400; hogs, 990; sheep and lambs, 450.

A few common to medium butcher cattle traded from $4.25 to $5.75. Butcher cows were steady at $3 to $4.25. Canners and cutters ranged from $2 to $2.25. A few butcher bulls moved between $3.60 and $4. Medium to good fed calves brought $7.50 to $8.50. Store cattle trade was dull, with stockers at $4 to $5.

Choice veal calves were priced from $9 to $9.50, a few tops reaching $10. Bulk of calf sales was between $7 and $7.50.

Previous close on off-truck bacon hogs was $10.

oGod ewe sand wether lambs sold at $8.50. Bucks brought $6.50 and culls, $7. The few shepe offered went at $2 to $4 cwt.

Representative Sales Yesterday

Steers over 1050 lbs.—5, 1220 lbs., $7.25; 14, 1080, $7; 16, 1170, $6.50; 1, 1180, $6; 1, 1080, $5.

Steers up to 1050 lbs.—2, 1000 lbs., $6.50; 5, 950, $6.25; 5, 810, $6.10; 6, 900, $5.90; 10, 1030, $5.75; 5, 830, $5.60; 2, 975, $5.50; 3, 1030, $5.25; 5, 960, $5; 27, 795, $4.50.

Heifers.—27, 880 lbs., $6.25; 8, 870, $6.10; 11, 902, $6; 13, 910, $5.75; 1, 830, $5.50; 2, 950, $5.35; 1, 940, $5; 10, 636, $4.50.

Cows.—11, 1126 lbs., $4.35; 11, 1120, $4; 10, 1210, $3.75; 4, 1090, $3.50; 2, 1050, $3.35; 6, 970, $3.25; 4, 1100, $3; 2, 995, $2.75; 2, 1000, $2.50; 10, 980, $2.25; 2, 870, $2.

Fed Calves.—3, 717 lbs., $9.50; 4, 620, $9.15; 14, 610, $8.75; 8, 660, $8.50; 2, 510, $8.25; 10, 634, $8; 2, 670, $7.50; 2, 630, $7.25; 2, 615, $7.

Bulls.—1, 1680 lbs., $4.50; 7, 1660, $4.25; 3, 1770, $4; 4, 1290, $3.50; 3, 930, $3.25; 3, 800, $3.

WINNIPEG GRAIN

WINNIPEG, Aug. 16 (C.P.). — Winnipeg wheat prices showed a firm trend most of the session today after a weak opening. A firm Chicago market and the United States acreage reduction plan were strong influences in the general upswing.

Quotations at the close were ¼ to 1⅜ higher, with October 68½, November 68a, December 67¼ to ⅜, and May 70 to 70⅛.

Trading showed life for the first time in several sessions although generally the session was not active. Brief flurries of business appeared at various times with southern houses showing good buying interest.

Export business was estimated at more than 300,000 bushels, mostly new crop wheat. Some hedging pressure appeared in the early session, but covering which accompanied the uptrend absorbed it.

Yesterday's Quotations

Futures:

Wheat—	Open	High	Low	Close	Prev Close
Oct.	69¼	69¼	67¼	67¼	69⅛
Nov.	68½	68½	67¼	67¼	68⅛
Dec.	68	68	65⅞	65⅞	68¼
May	70¾	70¾	68¾	68¾	71⅛
Oats—					
Oct.	30½	30½	30¼	30¼	30⅛
Dec.	29	29	28¾	28¾	29¼

MARKET QUOTATIONS

Quotations Complete To Closing Time

Toronto Stocks

Leeming and Leeming

	High	Low	Close
Abitibi	3¼	3¼	3¼
Abitibi Prfd.	25	24½	24¾
Beauharnois	3½	3⅝	3½
Bell Tel.	165	164	165
Brazilian	11¾	11⅝	11⅝
Brews. & Dist.	5⅝	5¼	5¼
Brew. Corp.	190	—	—
Brew. Corp. Pfd.	20½	21¼	—
Bakeries	15⅛	15	15
B.A. Oil	21½	21⅜	21⅜
B.C. Pow. A.	30-30½		—
Build. Prod	58½-60		—
Burt F.N	22-25		—
Can. Bud	5-5¼		—
Can. Bread	5-6		—
Can. Cement	10-10⅝		—
Can. Car & F.	15¼	15	15¼
Can. Dredge	22	—	—
Can. Malting	32	—	—
Can. Pacific	6½	6⅜	6½
Can. Alc. A.	2⅜	—	—
Can. Alc. B.	2¾-3¼		—
Can. Oil	11½-13		—
Cockshutt	10⅞	10⅜	10⅞
Con. Smelt	59	58	59
Can. Canners	5¼-6½		—
Dom. Bridge	31½-34		—
Dis. Seagrams	15⅝	15¼	15¼
Dom. Stores	5½-6¼		—
Ford A	19¾	19¾	19¾
Fanny Farmer	19¾	19½	19½
Con. Gas	180	—	—
Gyp. L. & A.	6¼	6¼	6¼
Gen Electric	170-185		—
Gen Steel W	7⅞-8½		—
Ham Bridge	7¾-9		—
Honey Dew	30-55		—
Imp Tobacco	15½	15¼	15¼
Imp Oil	17¼	17	17
Int Pete	25⅞	25¾	25¾
Int Util A	8	—	—
Int Util B	80-95		—
Laura Secord	60-65		—
Loblaws A	23¼	23	23
McColl-Front.	30½	—	—
Mont L H & P	30½	—	—
Massey-Harris	7¾	7¾	7¾
Massey-Harris Pref	55¾	55½	55¾
Nickel	48¾	48	48¾
Page Hersey	95-97		—
Pressed Metals	19-22		—
Rogers Majestic	4¼	4⅜	4¼
Stand Paving	3-3½		—
Shawinigan	20-21¼		—
Steel of Canada	71	—	—
C. Vinegars	16¼	16	16
C. Wineries	2½-3		—
Westons	12¼	12¼	12¼
Walkerville Brew	1¾-2¼		—
Walkers	42	41¾	42
Walkers Pref	19¼	19¼	19¼

Toronto Mining

Biggar and Crawford

	High	Low	Close
Aldermac	50	47	47
Amm	17¼	16½	16½
Augite	30½	—	—
Arntfield	17	—	—
Buffalo Ank	16	—	—
Beatty	123	120	120
Bidgood	36	33½	33½
Base Metals	31-35		—
Bankfield	67	—	—
Bralorne	960	—	—
Bobjo	10½	-4	10½
Bunker Hill	10-12		—
Brown Oil	35	34	34
Chesterville	121	120	120
Calgary-E	230	225	230
Coniarium	148	145	145
Central Pat	255	—	—
Coast Cop	275-325		—
Can Malartic	104	100	104
Chromium	66	—	—
Castle	90-100		—
Davies	33	—	—
Dome	34⅞	34½	34⅞
Eldorado	235	228	230
East Mal	220	216	216
Falconbridge	600	585	600
Francoeur	33	—	—
God's Lake	50	48	50
Gunnar	70	—	—
Goldale	28	26½	28
Gillies	14½	13½	13½
Home Oil	118-124		—
Hard Rock	220	215	217
Harker	10-11		—
Hollinger	15	—	—
Hudson Bay	29½	29	29½
Howey	26	—	—
Jacola	18	—	—
Jellicoe	54	48	51
Kirkland Lake	123	122	123
Kerr-A	313	210	312
Little L Lac	325	320	325
Leitch	85	84	84
Lakeshore	52½	—	—
Noranda	72¾	71¾	72¾
Moneta	175	168	175
Madsen	47	44	47
McIntyre	47½	47	47½
Macassa	490	—	—
MacLeod	380	365	380
Min. Corp	19	—	—
McKenzie	123	—	—
McWatters	70	69	69¾
Naybob	64	63	64
O'Brien	360	355	355
Oro Plata	83	78	80
Okalta	13	130	132
Omega	57	—	—
Paymaster	48½	—	—
Preston	184	176	182
Pickel Crow	515	510	510
Perron	145	143	144
Pioneer	299-305		—
Powell	235	230	235
Pend Oreille	195	185	190
Premier	227-230		—
Pamour	445	440	445
Reno	45	—	—
Roche	12½	12	12½
Sherritt	130	125	130
Sisco	210	—	—
San-Antonio	126	—	—
Sudbury Bas	265-80		—
Sullivan	104	102	104
Sylvanite	335	—	—
Sladen	110	108	109
Stadacona	50	48½	50
Teck Hughes	460	—	—
Uchi	235	230	230
Ventures	595	580	580
Waite Amulet	640	600	610
Wright H.	785	—	—
Normetal	82	—	—
St. Anthony	13	—	—

Urge Hastings Curve Eased After Fatality

MADOC, Ont., Aug 16 (CP).—A recommendation that Hastings county council takes steps to reduce a road curve near Madoc on the Belleville highway was added here last night to the coroner's jury verdict inquiring into the death of Lancelot Vader, 37 year old Massassaga farmer, who died from injuries received in a motor accident August 6.

The jury laid no blame on the driver, A. Morris, finding that Vader came to his death while a passenger in the Morris car. At the time of the accident the driver attempted to avoid striking a woman and child on the road and Vader was thrown clear of the vehicle, breaking his neck when he hit a tree.

New York Stocks

Biggar and Crawford

	High	Low	Close.
Atchison	35¼	—	—
Amer Can	96¼	—	—
Amer Smelt	46⅞	45½	46½
Am Rad & SS	14⅝	14½	14⅝
Am Tel & Tel	141	140¾	140¾
Am Roll Mills	19¼	18¼	18⅜
Anaconda Copper	34⅜	33¼	34
Balt & Ohio	8¼	8	8¼
Bendix Avn	22½	21¾	22⅜
Beth Steel	56⅜	55	56
Briggs	32¾	31½	32½
Can Pacific	6⅜	6¼	6⅜
Chrysler	70⅜	67¾	70
Columbus Gas	6½	—	—
Dupont	128	127	128
El Bond & Sh	7⅜	7¼	7¼
Gen Electric	41¼	40	41
Gen Motors	46⅜	44⅞	40
Goodyear	27½	26½	27½
Int Harvester	58½	56	58½
Inter Nickel	48½	47¾	48½
Johns Manville	90	—	—
Mont Ward	46½	45	46¼
N Y Central	18⅝	18	18½
North Amer	20½	—	—
Pack Motors	5	—	—
Penn Ry	20¼	19¼	20¼
Radio Corp	7¼	6!	7¼
Stand Brands	8	7⅞	7⅞
Std Oil of N J	54	53¼	54
Studebaker	7⅞	7⅜	7⅞
South Pacific	18¼	17½	18¼
Union Pacific	88	87¼	88
United Corp	2⅝	—	—
U S Steel	58⅞	57¼	58
Westinghouse	101¾	100	100¾
Yellow Cab	19¾	18¾	19⅜

Grain Quotations

Leeming and Leeming

WINNIPEG WHHEAT

	Oct.	Dec.	May
High	68¼	67⅜	70¼
Low	66⅝	65¼	68⅛
Close	68¼	67¼	70

CHICAGO WHEAT

	Sept.	Dec.	May
High	62½	64¼	67¼
Low	60	62⅜	65¼
Close	62⅜	64⅝	67¼

Hog Quotations In Peterborough

TUESDAY, AUGUST 16

Canada Packers quote:

Hogs — Live (delivered), $9.40; dressed weight, $12.40.

No. 1 sows, 3c off bacon prices.

Cream—No. 1 (off truck) 23c; No. 1 (delivered), 24c.

Special, 2c per pound premium.

Butter.—Prints No. 1, 26c; No. 2, 25c. Solids, No. 1, 25c; No. 2, 24c.

Eggs — Large, 23c; medium, 21c; B grade, 19c; C grade, 17c.

Dealers Quote:

Grain prices (new crop). — Fall wheat, 55 to 60c; barley, 40 to 45c; rye, 40c; oats, 30

PERSONAL AND SOCIAL

Little Ray Harris of Princess street is recovering from a tonsil operation of Saturday last.

✧ ✧ ✧

Mr. Morley E. Shaver is attending the convention of International Finance Officers at Milwaukee.

✧ ✧ ✧

Mr. E. W. Fisher of Dalhousie street has been called to Oakwood, owing to the death of his sister.

✧ ✧ ✧

Mr. and Mrs. Lorne Grozelle spent the week-end with Mr. and Mrs. C. Grozelle of Lindsay.

✧ ✧ ✧

Mr. and Mrs. Russell Howland and two children of Toronto are spending their vacation at Stoney Lake.

✧ ✧ ✧

Mr .and Mrs C. A Balleine and family of Chicago are visiting Mrs. T. Wells of 277 Prince street

✧ ✧ ✧

Mrs. A. T. Barr and daughter, Nancy, of 540 Water street, are visiting in Brantford this week.

✧ ✧ ✧

Miss Mary Pickens spent the weekend with her parents, Mr. and Mrs. J. Pickens, Hastings.

✧ ✧ ✧

Mr. and Mrs. Wm. H. Ashby of 588 Water street are leaving today for a vacation at Kenstone Park, Bobcaygeon.

✧ ✧ ✧

Mr. and Mrs. A S. Zavitz and family of Benson avenue are vacationing at their cottage near Torrance, Ont

✧ ✧ ✧

Miss Bessie Austin and Miss Daisy Overman of Indianapolis are the guests of Mr. and Mrs. E. M. Austin at their cottage, "Braundport."

✧ ✧ ✧

Miss Audrey McConkey and Miss G. O'Reilly of this city were Sunday guests of Mr. and Mrs. Robert Kietel, Keene.

✧ ✧ ✧

Mrs. A. W. Turner of Water street is visiting in Uxbridge with her parents, Mr. and Mrs. H. A. Yenney.

✧ ✧ ✧

Mrs. Hubert Chown and children, Joan, Hugh and Peter, have returned from a vacation spent at Murton's Point, Kingston.

✧ ✧ ✧

The Misses Holmes of Lindsay are holidaying at Long Point, Lake Chemong, the guests of Mr. and Mrs. B. V. Moore of this city.

✧ ✧ ✧

Mrs. E. N. Dorrington and son Dennis of Chamberlain street have returned from a visit to the former's sister, Mrs. S. Kunst, St. Catharines.

✧ ✧ ✧

Mr. and Mrs. Jas. Matthews and daughter Helen, of 526 Hunter street, have returned from a vacation spent at Locarno-on-the-Lake, Haliburton.

✧ ✧ ✧

Mr. and Mrs. P. J. Dyer and family, of Detroit, are visiting the latter's sister, Mrs. R. L. Huggins, Mark street.

✧ ✧ ✧

Mr. and Mrs. G. W. Milne and son, Ronald, of St. Catharines are guests of Mr. and Mrs. W. J. Padget, Bolivar street

✧ ✧ ✧

Mr. Roy F. Hope, of Huntsville, visited with relatives in Port Hope and Peterborough during the week-end.

✧ ✧ ✧

Miss Dorothy Wells of Prince street has returned home from a three months' vacation in Chicago, where she visited with her cousin, Miss Norma Balleine.

✧ ✧ ✧

Mr. and Mrs George Cole and family of Leamington and Miss Muriel Curtis of Tupperville, Ontario, are visiting with Mr. and Mrs. George Curtis, Parkhill Road.

✧ ✧ ✧

Mr. and Mrs. David Rumming and two children, Marion and Don, of Aylmer street, are vacationing at Fred Bissonnette's, R.R. No. 9, Otonabee.

✧ ✧ ✧

Miss Great Park, Anglican Missionary, who for the past year has been in this city with her sister, Mrs. Frank Huffman, 573 Sherbrooke

Three Years Old

Ethel Marina, daughter of Mr. and Mrs. F. F. Pullyblank, 90 Cameron Street, who is today celebrating her third birthday.

street, left on Saturday for Vancouver, from where she will sail on the Empress of Japan for her post at Kaifeng, China.

✧ ✧ ✧

Miss Barbara Telford, of Toronto, is visiting with friends in this city.

✧ ✧ ✧

Miss Dorothy Marshall, Bethune street, has returned from holidaying in Montreal.

✧ ✧ ✧

Miss Peggy Cooney, of McDonnel street, has returned from a vacation spent in Rochester, N.Y.

✧ ✧ ✧

Mr. and Mrs. H. Ballard and daughter, Dorothy, are at their cottage in Chemong Park

✧ ✧ ✧

Jack McKone, who has been with the Bank of Montreal here, has been transferred to Trenton, and his new duties commence this week.

✧ ✧ ✧

Bob Ross of the National Grocers, Galt, is holidaying with his parents, Mr. and Mrs. R. Ross, 675 George street.

✧ ✧ ✧

Mrs. Ken Jarvis and her sisters, Miss Ethel Gamble, are holidaying at "Inglestane", Y.W.C.A. Camp, Stoney Lake.

✧ ✧ ✧

Miss Pauline Collins, of Maitland Avenue, returned Monday from a vacation spent at Rochester, N.Y., and Thunder Bay, Ont.

✧ ✧ ✧

Dr. W. R. Vernon and Mrs. Vernon, Mr. and Mrs. R. R Strickler, Miss Helen Albright and Mrs. H. Albright, of Perryopolis, Penna., are vacationing at Chemong Lake.

✧ ✧ ✧

Mrs. Fred Dunford, Miss Leah Dunford, Mr. and Mrs. A. W. Steer and Mr. Milton Fowler are vacationing at "The Stringers", Paudash Lake.

✧ ✧ ✧

Among week-end visitors to the city was Mr. Geoff. Wallis of Sydney, Australia. Mr. Wallis is a cousin of Mr. Tom Wallis, Water street, and Mrs. G. Bryant, Romaine street.

✧ ✧ ✧

Mr. and Mrs. Jack Collingwood and baby son, of Hamilton, are spending two weeks' vacation with Mr and Mrs. Harry Collingwood, of Downie street.

✧ ✧ ✧

Mr. and Mrs. A. J. Weames of Bethune street, accompanied by Mrs. C. N. Perrin, the latter's mother, also Mr. P. Perrin, have returned to London after spending a few days in the city.

✧ ✧ ✧

Out-of-town guests at the recent Collis-Florence wedding included, Dr. H. Kasha and Mrs. Kasha, Mrs. (Dr.) Kravitz, Mr. and Mrs. Harry Kloner, all of New York, and Miss Frieda Florence, Ottawa

✧ ✧ ✧

Miss Clare Lochead of Vancouver, who has been on a five months' cruise via the Panama Canal to England and the Continent, is visiting with her sister, Mrs. E. H. Howson, Aylmer street, on her way back to Vancouver.

✧ ✧ ✧

Mr. F. W. Parr of the Canadian Bridge Company, Walkerville, is visiting with his brother, Rev. M. C. Parr, Water street, en route to the official opening on Thursday, August 18, of the new international bridge in the Thousand Islands area of which he is Chief Engineer.

✧ ✧ ✧

Mr. E. J. Watson and two sons, also Mr. M. Holmes, Toronto, who spent the week-end at Fred Bissonnette's, R.R. No 9, Peterborough, reports a fine catch of twelve bass weighing from three to four pounds. each, which were caught in the Otonabee River.

✧ ✧ ✧

President Franklin D. Roosevelt and Prime Minister Mackenzie King will officiate at the bridge dedication ceremonies, and Hon. Albert Matthews, Lieutenant-Governor of Ontario, will also be one of the speakers. It is expected that over 20,000 spectators will witness the ceremonies.

✧ ✧ ✧

Lieut.-Commander and Mrs. O. B. Earle of Kealakekua Bay, Hawaii, were visitors in the city Monday. Mr. and Mrs. Earle are making a cruise from New York City to New Orleans and Florida in their motor boat which bears the lengthy Hawaiian name of "Humuhumunukunukuapuaa", and their delightful cruise which brought them up the Hudson river from New York to the Erie Canal continues out of Oswego to the Thousand Islands, Kingston, through the Bay of Quinte to Trenton, along the Trent Canal to Georgian Bay, from Lake Michigan to the Illinois river and thence into the Mississppi river. The travellers describe the Peterborough district and Kawartha Lakes as beautiful as any they have seen, and are most enthusiastic about the abundance of fish to be found in local waters.

✧ ✧ ✧

Delightful
Post-Nuptial Shower

A delightful post-nuptial shower was tendered Mrs. Arthur Turner on Friday evening last when a number of her friends gathered to present her with a great many lovely gifts.

The guests numbered about twenty, and spent the evening playing cards. Later lunch was served. Mrs. Turner, who before her marriage was Patricia Abernethy, will leave for Penetang on September 1, and expects to live at that point.

Bride-elect Is Janetville Guest

(Examiner Correspondence.)

JANETVILLE, Aug. 16. — The ladies of the Presbyterian Church gathered at the home of Mrs. Herbert McNeil, south of the village, on Thursday afternoon to honor her daughter, Miss Beatrice McNeil on the occasion of her coming marriage.

A short program of readings and music was first enjoyed, and later Miss McNeil was given a seat of honor, while Misses Verna Wright and Myra McGill carried in a large decorated basket filled with gifts of linen. Miss Ione Porter read a congratulatory address, expressing their appreciation of the splendid help the recipient had been as a member of the Auxiliary as well as in the choir and in young people's work.

After unwrapping the gifts and reading the humorous verses, the youthful bride-to-be thanked the donors in a few appropriate words, and later all joined in singing, "Blest Be the Tie That Binds." Contests were enjoyed for a time and the happy afternoon concluded with dainty refreshments.

Sleep In Your Pearls!

The growing vogue for pearls has resulted in many jewellers being asked whether the traditional belief that women should sleep in their pearls to preserve their lustre is correct.

According to a pearl expert the old custom of sleeping in pearls has a sound foundation in scientific fact. "Real pearls," he explained, "contain oil which tends to dry out of them as time goes on. By contact with the human skin they have the power of absorbing oil from the pores as time goes on. By contact with the human skin they have the power of absorbing oil from the pores to replace that which they have lost. In many cases the oil from the human skin enhances the beauty of the pearl, and the pearl is seen to gain in color and lustre."

It is a good plan for a woman to sleep in her pearls, particularly if she has a normal skin. But it is not absolutely necessary if the pearls are worn frequently in the daytime. Pearls should on no account be left unworn for weeks at a time.

Use Efficient Kitchen Equipment

Important in the utility of kitchen equipment is the ease and convenience it affords the user. Correct working heights for sink, tub and work tables or counters eliminate much necessary stooping and reaching. Toe space at the base of equipment where one naturally stands to perform tasks and knee space where work may be done sitting is essential, too.

Do You Know?

Stubborn rust stains can often be sucessfully removed by rubbing with a clean cloth saturated in coal oil.

✧ ✧ ✧

Very fresh bread will not slice raggedly if the blade of the bread-knife is heated before slicing the loaf.

✧ ✧ ✧

A corsage of gardenias may be kept fresh until ready for use by wrapping in wet paper and storing in the refrigerator?

✧ ✧ ✧

Vinegar and salt will rapidly remove stains from the fish bowl?

✧ ✧ ✧

If you mix half a cup of butter, one teaspoon each of dry mustard, salt, paprika, horseradish and chili sauce and heat it makes a delicious seasoning to pour over campfire-cooked meats when they are served?

We Noticed

....That a yellow linen sports frock had a brown zipper running from hem to neckline at centre front, and tiny zippers trimming twin pockets.

✧ ✧ ✧

....That white falling feathers drifted aimlessly on a blue linen sports frock that had a wide belt of red leather.

✧ ✧ ✧

....That a navy crepe dress with practically no sleeves had a pink cutaway tie-silk jacket with long ones.

✧ ✧ ✧

....That a linen print worn by an American tourist was spattered with seed catalogues on a white ground.

DOROTHY DIX

The Question of Whether a Young Wife Should Continue Working Outside the Home After Marriage Is One She And Her Husband Should Settle

DEAR MISS DIX—Is it a crime for a girl to help her husband by keeping on with her job after she is married? My mother thinks it is. We have such bitter arguments all the time over this that now, when I should be happy, I am very miserable. Please help me, because if I don't get some help soon I will have a nervous breakdown. My husband-to-be does not know of these arguments.

WORRIED.

ANSWER:

Whether a girl should work outside of the home after marriage depends altogether upon the individual circumstances. Undoubtedly the old tradition of the husband being the breadwinner and the wife the bread-maker is the way Nature intended things to be, and makes, as a general thing, for domestic peace and happiness.

So if your young man is making enough money to support a home in reasonable comfort, I think it is better for you to turn your job over to some girl who needs it and to settle down at once into being a housewife rather than to work outside of the home to buy a few more gewgaws for yourself or finer furniture for your apartment.

There are many good reasons for this. One is that you can make a much better and more attractive and more comfortable home for your husband if you give your full time to it instead of making it a side job. It takes time, for instance, to cook a good dinner, and the meal you will prepare if you have all day to do it in won't taste like the delicatessen mess you slap up in ten minutes after you come from the store so tired you don't care whether or not you have anything to eat.

The first few months of your married life are when you will tame and domesticate your husband, if ever. If you want to make him a fireside companion you have to give him a comfortable chair by a warm hearth, and if you want to keep him eating out of your hand you will have to keep good food in it.

Then, too, the husband's view of the matter is of paramount importance. If he is opposed to your working after marriage, don't think of doing so. It will not only cause endless friction and arguments between you, but it will break down his morale. It will make him feel that you don't trust him and depend on him. Some men like clinging vines and some don't. Be guided by your husband's taste in this matter. That is one side of the working wife case.

The other side is that it is often necessary for a girl to continue to work outside of the home after marriage. There are many cases where a young man does not make enough to support a wife and unless the girl could furnish her own bread and butter, so to speak, they would have to defer their wedding until all the romance and fire of youth had gone out of it. There are other cases in which the wife can help her husband get a start in business by continuing to be a money-earner and thus lay the foundations of a fortune in which she will share. And there are many other cases in which there are dependent relatives to be supported when a couple could not marry at all if it were not for the wife putting her shoulders also under the burden.

Every wife who loves her husband desires to help him. If she can do this better by making money than by darning his socks, there is no reason why she shouldn't. Your mother's ideas about it being a crime for a girl to work after marriage belong in the Dark Ages not in these days of independent business women.

• • • • • • •

DEAR DOROTHY DIX—What is the proper solution of the problem of a childless home when a man and woman are financially able to rear and educate one or more children? After twelve years of most congenial married life, in which my wife and I have worked side by side and accumulated a very comfortable fortune, we find that our lives lack something, a child. Yet we are doubtful if an adoption from an orphans' home would fill our longing for children. What is your opinion?

J. L.

ANSWER:

There is no substitute for a child, and if God has sent you none of your own, the only thing you can do is to open your heart and your home to some forlorn little creature who is as eager for a father and mother as you are for children. Furthermore, you needn't worry about it not filling the bill and satisfying your yearnings for a child of your own. Observation will show you that the men and women who have adopted children are even more frantic about them than real parents are about their offspring. Which phenomenon is, of course, easily explained by the fact that only those who have a deep parental instinct and were child-hungry would put themselves to the expense and trouble of taking upon themselves vicarious parenthood.

Of course, adopting a child is a very serious matter and an undertaking fraught with great responsibility, but so is having one of your own. When you adopt a child you are taking a chance on a heredity of which you know nothing and which may be good or bad, but we have to take the risk in our own children of their throwing back to ancestors who do us no credit and of their "taking after" great-grandfather, who was no better than he should have been, and Uncle George, who would have been in the penitentiary if he had got his deserts. You have to take your chances with any child, and after that it is up to you and the way you rear it.

• • • • • • •

DEAR MISS DIX—I am a boy of 19, very dissatisfied and upset about my future. I don't know what to do. Everything I do is wrong. I have just given up a perfectly good job for no reason at all. I fail at everything I try. I feel if I could go away from home I would make good and that I would be happy. Do you think I would make good if I went to some strange place?

BILL.

ANSWER:

It takes the same qualities to make good everywhere. Industry, grit, stick-at-iveness, putting your heart and back into what you are doing. If you give up everything you attempt as soon as you get tired of it, you will be a failure wherever you go. What you want to do is to have a heart-to-heart session with yourself and make up your mind to get a job and dig in and make a success of it. But your trouble is mainly adolescence and you will get over that.

DOROTHY DIX.

Copyright, Ledger Syndicate.

Fashions

A young smart sun-back ensemble ....that's truly a hot weather essential. It's an ideal vacation dress. You can wear it without the jacket for sunning and for active sports. Don the jacket and you're all set for spectator wear or even to sally forth to town. You'll wear the jacket with other frocks. The slim-line dress fits very snugly through the waist and hips and does such nice things for your figure. It's delightfully lovely in cool hopsacking in white or in new looking bright pastel shade. Sharkskin, linen, novelty rayon cottons, washable silks, etc., are other popular fabrics. It's one of the easiest dresses to sew. A complete illustrated dressmaking lesson accompanies the pattern.

Style No. 2820 is designed for sizes 14, 16, 18, 20 years, 32, 34, 36, 38 and 40-inches bust. Size 16 requires 2¾ yards of 39-inch material with 2½ yards braid; and 1⅛ yards 39-inch material for bolero and tie-belt.

The Examiner,
Please order for me:
Pattern number.....
Size .....
My Name .....
Address .....
.....
I enclose 15c for postage

When Your Sewing Machine Falters

When your sewing machine goes wrong, in most cases the fault is simuple to find out and put right.

If it is missing stitches—Look at the needle. See that it is put in the right way round, with, according to the type of needle, the long groove or the flat side facing inwards. Is the needle blunt? Check the threading.

If the cotton breaks on top—Examine the needle and the threading as above. If this does not put the trouble right, take out the tension screw, clean the plates and remove fluff. Is cotton caught round the reel pin?

Enquiry Column

Conducted by
Mrs. MARY MOORE

QUESTION.—Sometime last year I read where one woman started a Wayside Inn and made herself famous by serving Blueberry Dumpling. The article went on to state that she merely kept the juice boiling and put in the dumplings and they could be made ata any time, but did not say how to make them. My husband just remembered these, as I remarked at the time when the blueberries came I would like to make some.

If you have the recipe for these dumplings, would you send it as soon as possible as blueberries are at their best now? Thanking you.—(Mrs.) H. R.

ANSWER.—Thank you for your letter.

Blueberry Dumplings.

Two cups blueberries, juice of ½ lemon, grated rind ½ lemon. 1 cup granulated sugar, 2 cups water. Wash berries and cook these ingredients for 3 minutes. While they are cooking prepare a batter of ½ cup granulated sugar, 1 tablespoon butter, ½ cup milk, 2 teaspoons baking powder, 1 cup flour. Mix very well and drop by speenfuls into boiling mixture. Cover immediately, and keep covered for 20 minutes, boiling gently over low heat. This amount serves six. To my way of thinking this is rather sweet—to counteract this you might add more lemon juice—which will give it all a richer flavor or reduce the amount of sugar in the dumplings to 2 tablespoons. The fruit sauce is served over the dumplings of course.

Hoping this is the recipe you want and that we can help you again.

QUESTION.—Can you tell me how to boil an old fashioned style ham of 10 to 12 lbs. At home in the old days we always boiled hams and did not bake them in the oven, which I think dries them up. As far as I can remember we filled the pot up with boiling water and cooked the ham 20 minutes to the pound. It is so long since I have done any cooking on a large scale. Then another thing—would you please tell me how to roast a turkey or a chicken. Some people tell me not to put more than a cup of water in the pan when cooking and that they do not need butter or dripping spread over them while cooking. Well I distinctly remember that my mother put lots of it on them and she was a wonderful cook. It seems they would dry out terribly without lots of butter or bacon grease spread on them, but I am just out of the knack as it is so long since I have done much of it and at times now I have to do a certain amount. I read all your talks and cut out a number of recipes. —One of Your Readers in the West-end.

ANSWER.—Thank you for your letter.

Boiled Ham.

(Pickled ham or shoulder are best for this method).

Wash pickled ham, and put in large kettle, cover with boiling water, cover and let boil gently, allowing 20 minutes for each lb. To flavor ham 12 whole cloves, 1 stick of cinnamon, 1 clove of garlic, ½ cup vinegar, and ½ cup sugar may be added to the boiling water, but this spoils it for using for a base for soup after the ham is done. When ham is done, turn off heat, and **let it cool in the water in which it was boiled** (overnight is best). When cool removed from water and keep in refrigerator covered to keep from drying out between meals.

We hope this is the method to which you have reference.

Roast Turkey.

Wash, dress, clean, stuff and truss a 10-lb turkey. Place on its back on trivet in roasting pan, rub entire surface with a paste made of one-third butter creamed and then mixed with one-fourth cup flour. Dredge bottom of pan with 2 tablespoons flour. Place in oven of 525 deg. Fahr. and when flour begins to brown, reduce heat, cover, and in 15 minutes baste with one-half cup butter melted in ½ cup boiling water—every half hour after this baste with fat in pan—try to keep temperature at 350 deg. Fahr. during long baking of turkey. If additional water is needed to keep flour in bottom of pan from burning add very little at a time. The roasting time is about three hours in all.

Roast Chicken.

This is done the same as turkey (see above)—time required for a 4-lb. chicken being 1½ hours.

Please write again whenever we can help you.

TO STUDY KASHMIR PEAKS

C. H. Secord of Canada and M. K. Vyvyan of England have arrived in India to study the peaks of the Karakoram Range around the Hishpar Glacier in Kashmir.

The Examiner's Needlework Pattern

JIFFY CROCHET PATTERN 1532

These doilies go fast when done in 4 strands of string of perle cotton. Dash off a smart luncheon or buffet set. The border may be done in a contrasting color. Pattern 1532 contains directions for making the doily; illustration of it and of stitches; materials required; photograph of doily.

Send 20 cents in coins or stamps for this pattern to Examiner, Needlecraft Department, Peterborough. Write plainly PATTERN NUMBER, your NAME and ADDRESS.

Superfluous Hair
On Face and Moles
Completely, Permanently, and Painlessly Removed by Electrolysis. Hydro Bacu Facials. For appointments 'Phone 962, or write
MRS. MARIE MURDUFF
409 Wolfe St.

ICE
NEW LOW PRICES
The
ALLIN ICE CO.
PHONE 6
PURE NATURAL ICE

Campbell's
DAIRY PRODUCTS
SUPREME IN PURITY & QUALITY
"If it's Campbell's - It's Creamy"
PARK & SHERBROOKE STS. PHONE 2210

Wednesday Morning Special!
Rayon Tablecloths
In assorted, colorful patterns.
Size 52" x 52"
Wed. Morning Special Each 39c
PATTENICK'S
368 George St.

The Examiner

The Peterborough Examiner, published each evening by Peterborough Examiner, Limited. Office: Hunter and Water Streets, Peterborough, Ont.

Subscription Rates: 15c per week in City of Peterborough delivered by carrier.; $6.00 per year by mail to outside points.

Members: Canadian Press; Audit Bureau of Circulation; Canadian Daily Newspaper Association; Empire Press Union; Ontario Provincial Dailies Association.

H. L. GARNER, Managing Director.

A. R. KENNEDY, Managing Editor.

TELEPHONE 1600.
Private Branch Exchange to All Departments.

TUESDAY, AUGUST 16, 1938

The Case of Two Homes

Of buying lots and building homes there is much done, and it would be well if the much became more. The value of some of these houses and lots provides a study which is at least interesting. Within recent days there was shown to a representative of the Examiner some properties along Lake Huron; that is, vacant land along the water front. Some of the water-front lots which were not of extreme width, were being held at $2,000, and the person purchasing such property could do so only after agreeing to erect a house of certain cost. He could not put a tent or a shack on the place. He would be in eventually for an investment equal to building a home in a fairly good residential section of the city, and at best he could use the place for about three months in the summer.

Then there was another house in a substantial little place in Western Ontario, on a good village street with great trees and hedges and gardens and lawns. The man who had owned it was dead and it was necessary to find a buyer for the place. The house was built a good many years ago, and it was well built. A large white brick affair on good stone foundation. Spacious verandahs seem to suggest comfort outside as well as inside. One builder said he would not undertake to duplicate the house with the same kind of foundation and the same amount of brickwork for less than $9,000. Just what value one can place on great trees which have taken years to grow is difficult to put down in dollars and cents. The lot has a frontage of 80 feet and the depth is about 150. We were informed that if some person were to step forward with $1,000 the property would change hands. Of course it does not face out into a lake, but looks upon a well-shaded village street where there are other homes of the same type. The folk there refer to it as being "in the best section."

Possibly there is no well-drawn parallel between the two cases at all. In one there is the summer home in the preferred position on the lake front; the other the fine old home in the preferred position on the village street. The summer home, good for three months of the year would call for an expenditure of at least $7,000 before completion, while the greater and more substantial home in the village, good for 12 months in the year, sits there waiting for some person with $1,000 to come and take possession. The value of a home seems to depend to a great extent on where it is located.

The Queen Mary Steps Out

For a number of months the Queen Mary has been making regular trips across the Atlantic, but the French liner Normandie has been carrying the blue ribbon of the Atlantic, emblematic of being the fastest ship making the trip.

The little blue ribbon token has been handed back to the Queen Mary because that liner made the eastward crossing of 2,938 miles in three days, 20 hours and 42 minutes.

The best day's travelling of the Queen Mary was 738 nautical miles, for an average speed of 38.08 knots per mile. In England the nautical mile is placed at 6,080 feet, while the land mile is 5,280. So changing the speed of this liner into land miles it is found the greatest day's run was made at the rate of 43.850 miles per hour.

Cunard White Star officials were on the boat, but it is said the speed attained was not for the purpose of creating a new record for crossing the Atlantic, but to make observations with a view of securing information regarding equipment to be placed in the Queen Elizabeth, a sister ship now being built on the River Clyde.

It may be the Queen Mary found ideal conditions for making that record trip, for it must be admitted that a day's run at the average speed of 43.850 miles per hour could not be done in rough weather. The British officials are saying little about it; they have given no interviews and of boasting there has been none at all. They were merely seeing what the Queen Mary could do so they would better know how to put the power plant in the Queen Elizabeth. They did not even mention that they had regained the blue ribbon of the Atlantic against all competitors. But that is exactly what they did. Three days and 20 hours—and a good many of the folk who first settled in this section of Ontario took from six to seven weeks to cross the Atlantic.

They Are All Working

Tavistock is a village which lies between Perth and Oxford. Not a particularly large place but at the moment it is able to report that all the people there are working, and we consider that worth mentioning. Villages, towns and cities may advance their points of interest; they may urge good enough reasons why the tourist should turn aside and visit, but when a community rises to say "All our folk are working" then it has to be admitted that such utterance has a charm all its own.

The employees of the woollen mill, we learn, are having holidays but the mill will soon start operating 24 hours a day; the box factory is working eight hours per day, the planing mill is doing the same and the flour mill runs 24 hours a day.

The Public Utilities Commission is erecting a new building, but work was held up because there were no local men available. The Cheese and Butter Co. is erecting a new factory. So all the people in Tavistock are working and that means there is little or no relief. When other places qualify for the same standard we shall be pleased to accord them honorable mention.

Another Good Reason

There are a number of places in this province where hitch-hikers have become a nuisance. They stand at the edge of the community and in their efforts to flag cars step well out on the pavement, so far out that the driver has to swerve toward the centre of the road to keep from striking them. If a car is coming in the opposite direction it is quite possible that swerving toward the centre of the road is nothing short of dangerous practice.

Hitch-hikers as a rule are finding the going rather hard. Small boys meet with better results, but young men and adults are apt to stand and wait a long time. Almost every day provides its own good reason why motorists should let the hitch-hikers stand.

Today's reason comes from Brantford. Ernest Clover of Toronto picked up two hitch-hikers in London. When he reached Brantford he had a call to make and left the two in charge of his car. When he returned the hikers were gone—and so was his car.

Discipline In School

Student teachers attending the New Brunswick summer school at Saint John listened to an address by Dr. Carl C. Bernhardt of Toronto. He was talking about methods of teaching and his address centred around these three points:

1. There is no place for rewards in the educational system.
2. There is no place for punishment of any kind in a school system.
3. No rules should be made in a classroom except by the pupils themselves.

Dr. Bernhardt does not believe in merit marks; he does not believe in staying in after school, and the system of ranking children according to their standing in classes he describes as unjust and wrong.

There may be a good deal in what the man from Toronto was telling the teachers in the East but it cannot be ignored that the real purpose in going to school is preparation for what the scholars are going to meet after they leave school. They are apt to find then that the great world outside has its own way of ranking people, and that those who rank the highest go the farthest.

There may be something said for the school which knows no punishment, but again the pupil when going out to tackle the big world and to conquer it will find the world has its own way of inflicting punishment. It will not always deal kindly with them; it is apt to hurt them often enough and praise them slightly.

There may be something in favor of the pupils in a school making the rules which they are to observe, but when they get through with school days the pupils will find they come under rules in the making of which they have had nothing at all to do. They may not like them, they might not approve of them, but there they are. The world has a way of making rules with which people have to comply. It is difficult to see the wisdom of making conditions in a schoolroom greatly different to those which scholars will have to deal with in later years.

Threshing Sow Thistle

We stopped a short time the other day to see what was going on at a threshing on a farm in the south end of Huron county. The reason why this threshing attracted attention was the volume of dust coming from the blower and also from the barn doors. They were drawing in from the fields with three teams and putting the stuff directly into the separator. Standing in the field the sheaves all had the appearance of fuzz on top and that was because there was so much sow thistle.

In the barn the machine was so placed that the load could drive far enough to pitch sheaves directly; then it would back out when the next team arrived. It was said the farmer wanted it that way so part of an empty mow could be filled from the blower. Several of those who were helping said they liked all their stacking done out-of-doors because they believed there was somewhat less danger of fire.

But that barn was full of dust. It was heavy on all the beams and on everything in the place. Sow thistle dust for the most part. How the men working in the barn could stand it is something which would require a deal of explaining. One of the men who was storing grain in the bins was running his hand through it as men will on threshing day, and his remark about the wheat was "Just fair!" I've never known the sow thistle to do grain any good. It has been a dry season around here and the thistle has been taking the moisture the wheat needed."

We can recall years ago in Western Ontario when the sow thistle was unknown. There was always some of the Canadian thistle around but it was always kept pretty well under control. We heard it stated at that threshing that a few weeks ago some of the fields looked as yellow with sow thistle tops as a field which had been infested by mustard. We dare say that barn will have evidence of threshing day for months to come. Perhaps the sow thistle dust will be heavy on the beams when it comes time to do the threshing next year.

Brantford Gets a Bill

There was a provincial by-election in Brantford some weeks ago, and Brantford City Council has been presented with a bill for $1,526. That was the amount spent for preparing and printing the list known as Part 3 of the municipal voters' list, and is reserved exclusively for those who are entitled to vote at provincial elections.

Brantford City Council knew in advance that the bill would be coming along, and passed a resolution to be forwarded to the Provincial Government suggesting that the expense of the election should be paid by the provincial treasury. The Brantford Expositor says there has been no response to the letter, and it is doubtful if there will be. The bill which the council has received can be taken as the official negative answer to the municipality's request.

Brantford is not the only place interested because the same thing is going on all over the province and has been for years. Municipalities have always to prepare the provincial voters' list and pay for it, and at the moment we can think of not one good reason why they should ever have to pay a red cent for such purposes. The Provincial Government possesses the power to tell the municipalities what they must do, and that is the only reason why Brantford and other places have to submit to being billed for something which is entirely a provincial matter. We suspect the reason why there was no response made to the letter of protest from the Brantford City Council was that no person in Queen's Park could offer a reasonably good explanation as to why the province was insisting that Brantford should pay the bill for preparing a voters' list on the strength of which a member was to be elected to the Provincial Legislature.

NOTE AND COMMENT

There have been a good many changes made, but the speckled hen still has to scratch for a living.

Grasshoppers have invaded Regina but so far the situation has been handled without reading the Riot Act and calling out the Mounties.

One of Canada's new mine sweepers has been launched but we imagine the news will be received calmly by foreign admiralties.

Criminal named Bird, known as public enemy No. 2, has been arrested in the United States. Score a Birdie for the G-men.

All roads will lead to Peterborough this week, with the Industrial Exhibition slated to set a new record in point of attendance.

A despatch from Scotland announces the opening of the grouse season. That should help to eliminate the impression that they grouse the year around in Scotland.

Alberta is promised a new Social Credit plan this fall, but so far no guarante has been proffered that the thing will work any better than the previous brand.

A New York debutante will stage a coming-out party to cost $50,000 or $60,000. It looks as if the Philadelphia Symphony Orchestra has been hired to supply the music.

AGREED

(By A R K.)

¶ Four wise men stopped to have a talk, they met just half way down the block, and they were friends of course; one man was telling what he lost, and what his trading spell had cost, for he had sold a horse.

¶ He talked of horses and their ways, how his had all seen better days, said plainly what he thought; and then he stopped to mop his head, and in between his moppings said, "Gee whiz, but ain't it hot!"

¶ Then Number 2, a learned man, discussed affairs in far Japan, he said they'd meet defeat; and then he paused to stroke his brow, and mentioned to the other how, "I cannot stand the heat!"

¶ And Number 3 had just come home, he'd been in Venice and in Rome, he'd tripped along the coast; he talked of cities far and near, then mopped around above his ear, and said he feared he'd roast.

¶ Now Number 4 is large and round, his voice comes out with booming sound, he sang a doleful tune; my collar's fresh to start the day, but now I'm grieved to have to say, it's wilted tame by noon.

¶ These men can talk of nation's woes, informed on how this old world goes, they're great on heavy thought; they argue long with weighted word, today each from the other heard—that it was very hot.

French Canadian Issue Discussed

(By DR. R. W. FRANK)

GENEVA PARK, Lake Couchiching, Aug. 16. From the four days of intensive and sometimes tiresome study of "the problems in Canadian Unity" the two problems that stand out in bold relief I think can be said to be racial and economic.

Two distinguished French Canadians Mr. L. M. Gouin K.C., and Mr. Roger Quimet, both of Montreal, very charmingly and very brilliantly presented the viewpoint of French Canada.

When people say, as they do say so often in this province, that this is an English speaking country and that our Bank of Canada bills and our Postal matter ought not to be printed in two languages they are guilty, I am afraid, of the very fault that they attribute to the Frenchmen, namely national egoism. They forget that the French race is one of the great races of the world with a long history and a proud tradition and their language one of the most beautiful in the world. "La Languor diplomatigue" fitly expresses its possibilities in politeness and delicately shaded meanings.

The True Canadian

Would you ask the Frenchman simply because he lives in Canada to forget these? Would you want to forget yours if you lived in France?

But do not forget that the French Canadian is the true Canadian. He was the Canadian before the English arrived and so he has remained. He does not hold allegiance to France. He was cut off from his ancestors a century and a half ago. Quebec is his native land. Would you say that the English are foreigners because they came from the Elbe and the Weiser?

There is a lamentable ignorance of the contributions made by the French to Canadian life and institutions by the rest of Canada and a charm to French culture that English culture lacks.

It is true that difference of language has created a great barrier to a better knowledge of this people but I think it can be safely said that most of the prejudice arises from religious intolerance. I do not believe that it is because the average Anglo-Canadian objects to anyone believing what he likes and worshipping accordingly. We surely cannot deny to another what we hold as an inalienable right for ourselves. I think it is because of the auspicion that mass adherence to the church makes the individual subservient to and agent for some sinister agency.

Loyal To Church

French Canadians are loyal and obedient to their church but can any one say that is a very bad thing. I have heard many a protestant layman and clergy regret the lack of that virtue or quality in his own church yet we blame the Frenchman for that which his critics lack.

But his critics will point to acts of mass action in gaining Parliamentary advantage. It is true he has done it on some occasions but do not imagine that Frenchmen cannot differ in politics. Their political fights take on an intensity scarcely known elsewhere in Canada and contrary to general belief they do not always send a solid block to Parliament.

The real trouble lies in the vicious practice by both our old political parties of assuming that the Frenchmen can be bought en masse and each tries to outbid the other in currying for his vote.

But if the Frenchman does want something and has strategy enough to get it. Can you blame him? Remember he is in the minority and his only hope of getting it is in organization and unity.

But you say he is subservient to his church. Is it subervience? or is it love and reverence? The church to the French Canadian is his very life, his spiritual guide and comfort, his social centre his business advisor, and his hope eternal.

The Best Definition

But you say he is a slave, not a free man. Well is he? what is liberty anyway. There is no exact definition. It is only relative but the best definition I have heard is the freedom to choose or refuse that which presents itself. Well if the Frenchman chooses to believe what he does that is liberty to him so why should we revile him for it. We choose what we want can we deny to him the same privilege?

I am trying to interpret the point of view of the French Canadian as expressed by the two eminent gentlemen named above and I recommend them to your serious thought.

We are both Canadians and let no one doubt his loyalty to Canada. But he does feel that the rest of Canada despises him and has developed a sort of inferiority complex and a suspicion that superiority of numbers might endanger his institutions. Just place yourself in his position if you want to understand him.

Now let us face things as they are and then look to the future. He is here and he is going to stay what is the answer for an amicable relationship? Assimilation? utterly ridiculous. He has made a great contribution and will continue to make one as he is. Unity and harmony can best be preserved by maintaining and furthering French culture. Obstacles should be removed from interfering with a more direct contact with old France as a cultural and liberalizing influence. Quit pandering to his vote but see that he gets every opportunity that his merit warrants the same as everybody else. Trust him and try to understand him but do not do it in a supercilious manner. He is a proud man. He has a right to be. He comes of good ancestry.

The English and the Scots learned to co-operate and live together. The Flemings and the Waloons form the Belgian nation. Can we not make up our minds to do the same?

A Fine Gesture

No finer gesture could be made than the employment of French teachers in our secondary schools in the teaching of French. I have advocated this for years but never got a hearing. If we are going to teach French, and we ought to because we are a bilingual country, and hundreds of cultured French teachers are available right in our own country, why in heavens name do we keep wasting our childrens time learning something that sounds only approximately like French.

We might also promote an exchange of scholarships between our universities and promote the exchange of boys and girls for the study of each others language. It is in such gestures as these practical at the same time, that better understanding will be brought about.

AND THEY HAVEN'T

"Phew! I thought we'd never see the last of those cows, darling."
—Humorist.

• Suns of the Milky Way

(From The Christian Science Monitor)

DR. HARLOW SHAPELY, attending the International Astronomical Union in Stockholm this week with fifteen other Harvard researchers, again makes headline news through experimental verification of the theory that our own disc-shaped galaxy, the Milky Way, is surrounded by an immense, low-density globe of scattered stars. This constitutes an advance in knowledge comparable with his reports a few years ago, measuring more accurately than ever before, the diameter from one edge of the galaxy to the opposite side across the center.

Early civilizations little dreamed what is the true nature of the Milky Way. Until Democritus, the Greek philosopher, it was variously "a road to the palace of heaven," "the path of Noah's ark," "grains of corn," and "the star-dust trail." Democritus theorized it as light from myriads of stars. Galileo later proved this, when he turned the newly invented "telescope" to astronomical use.

All of which turned natural science away from the earlier homocentric view of the universe as revolving around mankind inhabiting a flat earth. Copernicus helped still more to remove Earthian egotism when he figured out the gyrations of the planets around the sun. Our earth receded still further into insignificance when it was found that even the sun, 92,000,000 miles away, was not the center of things, but instead a very ordinary star in the Milky Way galaxy. But for a time, the Milky Way was considered to be about the last word in what we call galaxies.

Now there are indications that even our galaxy is but a local edition of many "island universes" or external galaxies which stretch out toward infinity as far as present telescopes can reach. The nearest neighboring galaxy is 850,000 light years distant, forming with literally equi-distant others a "supergalaxy." Such systems as these also have vast spaces between them and have been tracked through the Mount Wilson 100-inch telescope to more than 500,000,000 light years distant. This figure, translated into miles assuming the speed of light to be roughly 6,000,000,000,000 mile per year, puts our farthest known neighbor quite some distance from the "star-dust trail."

When Churches Had No Organs

(London Free Press)

THE DECISION of the Free Methodist conference committee, meeting at Brantford, in regard to silencing the organ in the Goderich church reminds old-timers of the seventies and eighties when difficulties arose in many Western Ontario churches over the subject of musical instruments. In St. Andrew's Presbyterian Church, London, it resulted in the resignation of the pastor, Rev. John Scott, in 1875.

The minutes of the session of St. Andrew's Church, bearing the date, September 13, 1869, contains an item: "A communication having been received from the Sabbath School teachers proposing the use of a melodeon in conducting the service of praise in the Sunday School and asking the concurrence of the session in the said proposition, the session having conidered the matter find that having regard to the harmony and spiritual edification of the congregation they are unable to grant their concurrence to the proposal."

On the eve of the opening of the church, October 17, 1869, a letter was read before the session containing a resolution of the choir in which it stated that the members still adhered to the resignation which they had recently tendered. It seems the session had previously objected to the use of a musical instrument at a social meeting to be hold on the Monday following the opening of the new church. Advocates of the organ continued to urge the session to purchase an instrument but not until 1888 were they successful.

Out in the rural districts a similar discussion was taking place. The old session book of the Bethel Presbyterian Church, Proof Line road, London Township,s contains the following entry:

"March 18, 1868,

Moved by John Carmichael, seconded by John Sinclair, that the session of the Proof Line congregation having taken into consideration the remit of the synod respecting the use of instrumental music in the services of God resolve and declare that the introduction of instrumental music in the service of the Canada Presbyterian Church would be hurtful to the peace and unity of the church and that therefore the prayer of the overture from the congregation of Knox Church, Montreal, be not granted. Carried."

The movement, however, did not cease and on February 21, 1877, a meeting was held in the Bethel Church, London Township, to discuss the introduction of an organ into the church. The motion carried 36-11. Not desiring to cause any split in the congregation, Dr. Henry Arnott moved that an expression of the meeting be taken to find how many would rather (although favorable to instrumental music) not see it introduced if it should disturb the harmony of the church. Seconded by Mr. Cavin. The result—yeas 15—nays 0. It was then moved by John Robb, seconded by Mr. Boulton, that a committee be appointed consisting of Mr. Grant, Alexander Ironsides, and Dr. Arnott to give a suitable presentation to Mr. McFarlane for his services as leader.

✧ ✧ ✧

THE FIRST ORGAN was placed in the historic St. Peter's Church, Tyrconnel, Elgin County, in the year 1865. This congregation had early displayed an interest in musical instruments. One of the earliest used in the church was the flute, played by Stephen Backus and later by his brother, Andrew, historical records state. The Hollands were said to have brought the first melodeon into the township and this was carried to the church and back each Sunday. Mrs. Holland was the organist. The Patterson family later purchased a melodeon and this was also taken to the church.

Records compiled by Anna F. Docker and J. E. Pearce refer to a singing school conducted by Archibald Duncan, clerk in a Tyrconnel store, the class meeting in John Pearce's loom house. This gentleman played the organ or flute in St. Peter's Church for several years around the middle of the last century. John Seabury Pearce played the violin and cello and later the organ, while Thomas Pearce and T. L. Pearce played the flute. Truly St. Peter's Anglican Church in the Talbot settlement was a church of musical instruments.

BARN FIRES.

(Windsor Star)

TWO BARNS were burned in the Tilsonburg area late last week during threshing operations. They serve as a reminder to all farmers that care must be exercised during this season of the year.

Even though such losses may be covered, or partially so, by insurance, there is a loss which cannot be met by money. Any farmer would rather have his bins filled with grain, and ample feed for his livestock in a good barn than the money with which to replace the building and its contents. It is heartbreaking to see a summer's work in grain go up in smoke, to say nothing of the barn itself, and it is no fun to have to start building again, even if the money is available to do so.

There cannot be too much caution around barns during the threshing season. The straw is as dry as tinder, and can be ignited by the smallest spark. Once a fire start, it is next to impossible to subdue it, and it only becomes a matter of saving what machinery or other movables can be rushed out.

UNNECESSARY LABOR

(Stratford Beacon-Herald)

"Rear Lights of Cars Painted to Obscure License Plates." — news heading. That's our idea of unnecessary labor—this year.

A Bit of Nonsense

ON HER BEST BEHAVIOR

Mother: "And who is the best behaved in your class?"
Sonny: "Teacher."
rles?"

Objection Overruled

"I wore this gown to the party despite my husband's objections."
"That shows a lot of backbone."
"I'll say. That's why he objected to it."

Hard To Believe How Time Flies

AUGUST 16

1908: Under new rule in Collegiate laboratories the pupils will be charged with broken articles.

Assyrian, about charges James Baldwin of assault and robbing him of $100 near Buckhorn.

H. B. Cowan editor of the Canadian Dairyman is visiting leading herds in Eastern Ontario and Quebec.

Four more dogs are poisoned during the night.

J. A. Fife brings samples of wheat and oats from rich lands north of Edmonton over four feet tall.

1918: John O'Connor R. R. 6 had his car smashed when struck by a street car at George and Simcoe Streets.

Matthews Blackwell team downs Orientals 14-12 while "Skinny" Thirnbeck amused the crowd with his Happy Hooligan stunts.

Sweet cider is advertised at 60 cents a gal., eggs 45, oleomargarine 40.

Crowe's Landing cottagers auction duck in the sports event caught by V. Finaly for $15 to go to the Red Cross.

Millbrook boy Lt. B. F. Fisher reported killed in France.

1928: H. Sherwood begins contract of moving Brown Memorial from site in Confederation square to give clear view of new War Memorial.

Detective Wm. Carey resigns and John Stevenson appointed constable.

Peterborough Kiwanians join Picton and Belleville in picnic at Cobourg.

North Carolina buyer is busy purchasing pure bred Holsteins in the district.

Petes fall out of C. O. B. L. race by loss to Oshawa 8-3.

Jack Deannards Kiwanis Juveniles trounce Oshawa 5-4.

Raybestos defeat Hastings 7-6 in first of playoffs.

FARM IMPROVEMENTS

(Perth Courier)

IT IS POSSIBLE the many rural municipalities are overlooking the provision of the Municipal Act designed to encourage the improvement of farm properties. It is contained in Section 513, and authorizes Township Councils to pass bylaws for granting a prize not exceeding $10 for the best-kept road-side, farm and farm house surroundings in each school section in the township, and for prescribing the conditions upon which such prizes may be competed for and awarded. A competition of this sort, if properly managed, may be the means of big improvement in the appearance to township roads. A bonus may also be granted, not exceeding 25 cents each, for planting on any highway or within six feet thereof, ash, basswood, beech, birch, butternut, cedar, cherry, chestnut, elm, hickory, maple oak, pine, sassafras, spruce, walnut or whitewood trees. Such bonus is payable at the expiration of three years from date of planting if the trees are the native healthy and in good form.

ANOTHER NUISANCE.

(Montreal Star)

RECORDER LEBLANC did a good job when he put his foot down heavily on the latest noise-nuisance, the bawling through loud-speakers of advertisements of various kinds on the streets. Furthermore, the Recorder inflicted a penalty heavy enough to make his judgment "stick" and also, it is to be hoped, to be a warning to others who may be using or be tempted to use the same sort of pest to help sales.

There is, Heaven knows, enough unavoidable noise in the streets (although it is very doubtful whether much of the uproar which we accept as inevitable could not be stopped if we insisted on it) without the deliberate addition to it of shrieking exhortations to buy such and such an article, hour after hour. That sort of thing is sufficiently irritating to the passer-by, but for people who have to spend their days—and sometimes their nights—within sound of this clamor it constitutes an intolerable nuisance to which the Recorder has done well to put a stop.

USE FOR OLD TRAMS

(Toronto Financial Post)

THE SANDWICH, Windsor and Amherstburg Railway has been modernizing its system by the introduction of a new fleet of buses. It is liquidating its old rolling stock by selling street cars at $75 or $100 respectively, depending on their size. Large display advertisements in the Windsor Star boast that these:

"Can be used for Summer cottages playhouses, fruit stands, highway restaurants, tool houses and other purposes."

Perhaps Canada might reduce her railway deficit by making similar disposition of some of the obsolete railway rolling stock we see on the tracks or in sidings from time to time.

CLUB CHEWING TOBACCO

YOU MIGHT AS WELL CHEW THE BEST

Rotarians Hear Rev. Easton In Fine Message

Rev. George Easton of Trinity United Church cast a potent spell of simple and earnest words over his fellow members of Peterborough Rotary Club at their Monday luncheon in the Empress Hotel in a pinch-hitting talk that began unpretentiously and in that same disarming and deceptive strain ended as a little gem of informal discourse that briefly shut out the sensory grievance of weather registering 96 degrees.

It was an unexpected and quite evidently an undesigned accomplishment measurable by the unescapable heat of Monday noon hour that might have daunted any other speaker and likewise any audience. And yet Rev. Mr. Easton quietly evoked the spirit beyond the discomfort of the body with an effective application of a few truths as old as the hills into which by metaphor and imagery he led his fellow clubmen.

Summer bachelor for a month, Rev. Mr. Easton began dusting off some of the thousand books in his library the other day, but dusting was presently forgotten in some book he had always intended to read. Continuing in this easy perambulary vein he mentioned that common experience of men who buy books, browsing among the racks and stacks of the big bookstores, and taking home not only several books he intended to buy and various others that had attracted him in passing. And that led to the topic of the buying of books one doesn't want with the possibility of finding them more valuable than books bought purposely because of a familiar and attractive subject.

Mountain Climbing.

Rev. Mr. Easton recalled his purchase of two books on mountain climbing that had been recommended by a speaker in Massey Hall, Toronto. He wasn't interested in mountain climbing but those two books by George Abraham and Edward Wimper became two of the best friends in his library.

"I read a good deal about the climbing of mountains in Italy, and also something both those writers had to say about climbing the mountains of life," Rev. Mr. Easton said. And three thoughts he recalled from the brace of books were (1) No man has ever yet stood on top of the world; (2) social law is never so emphatic as it is up in the mountains; (3) most casualties occur on the easier paths. He applied these postulates to the climbing of the mountains of life. Man is not yet standing on top of the earth because the best things are yet to arrive. Seventy-five or eighty years from now our children's children will laugh at the clumsy machines in which men of today fly, and at the boxes in which we receive broadcasts by radio. In the same sense, Rev. Mr. Easton said, there is still work to be done in improving society and in trying to carry out the ideals of Rotary. "We live in a world where there is ample for all when men become unselfish enough to use it for all."

Casualties are greatest in the easy places of mountain climbing because the climbers relax their energies and their caution after surmounting the places of danger and difficulty. Ninety per cent. of the accidents occur on the easy stretches of paths. And so in the moral sense casualties too often happen during the middle years of life. Youth summons up reserves of strength and energy and caution, puts on a bold face, often to mask the feelings of timidity, and having come through that dangerous period, there is likely to be a let down in thirties and forties and beyond.

"How often then is caution thrown to the wind in the spirit of 'why worry now.' And we read of men doing something that brings shame to their friends and their community. By their lives up to that time they had got people to trust them, and they stood high in the regard of their friends."

Rev. M. Easton included in his closing thought a story in Wimper's book of a dwarf he met in a mountain village, a man whose deformities of body repelled people. Wimper, however, was attracted to him by the trust in him displayed by little children of the hamlet, and the dwarf was engaged to help in the work of the camp because he was content with that role, leaving the thrills of climbing to others. Then, on his last ascent Wimper told the dwarf he was to go along with the party. Mr. Easton related with dramatic effect the joy of the dwarf on reaching the top of the mountain, and the radiance in his face as he knelt above the majesty of nature below and around him. "In climbing the mountains of life what is the gain in climbing alone? How much better to see the radiance on the face of some one we have helped."

James Dutton presided and the thanks of the Club was expressed by T. J. Carley.

WARSAW

The August meeting of the Anglican Ladies' Guild, was held at the home of Mrs. William Davis, with a good number present. It was decided to sell tickets on a bag of sugar. The next meeting will be held at Mrs. Donald Davis' home, and will take the form of a birthday tea.

The lucky cent jar and contents was won by Mrs. V. Jackson. All members are asked to bring quilt patterns to the next meeting to start a quilt for the winter months. After usual closing devotions everyone enjoyed a social hour on the lawn, where Mrs. Davis assisted by her daughter-in-law, Mrs. Tom Davis, served a dainty lunch.

STONEY LAKE SERVICE

Until further notice the Steamer, Islinda will leave Lakefield daily at 9 a.m. standard time for Stoney Lake points, returning to Lakefield in time to connect with the C.N.R. train for Toronto.

COE HILL

Mesrs. Harold Soames, Clifford Grant, Mr. and Mrs. John Bandy and daughter, Shirley, Mrs. H. Grant and daughter, Stella, were visitors of Mr. and Mrs. Joe Carol of Glen Alda on Sunday.

Mrs. Harold Angleson and son, John, of Toronto are spending a few weeks visiting relatives and friends here.

Mr. James Danford and mother, Mr. and Mrs. Roy Woodly accompanied by Miss Cora Grant were the guests of friends at Denha, Madoc, Miners Cave and Mazanow Lake.

Royal Family Pose For Picture On Scottish Cruise

As a prelude to their summer holiday at Balmoral, Their Majesties, with the young princesses, boarded the black-and-gold royal yacht Victoria and Albert, and sailed up the coast for Aberdeen. No guests were with them and the King made only one landing, at Southwold, Sussex, to spend his annual day at the Duke of York boys' camp, which he founded. While no state letters or telegrams were received on the yacht, a cameraman was. He was permitted to take this picture of the King and Queen with Princess Elizabeth and Princess Margaret Rose, which is the latest available.

The Examiner Home Service

Good Vocabulary Adds to Your Charm

What a delight Ann's telephone conversations are! She knows she can't fall back on winning smiles or cute gestures to get her message across. So she makes her talk shine!

She doesn't drag out those crisp, little words—"film," "elm," and "modern"—into "fill-um," "ell-um," and "moder-un." Nor does she cramp "po-em" into "pome" and "te-di-ous" into "tee-jus."

She knows "swell" is not the word for every movie she likes. She says it's "impressive," "sophisticated," "pathetic," "sentimental," "stirring," "absorbing"—whichever describes it best. She avoids telltale blunders such as "the-AY-ter" for "THEE-a-ter," and "RENSH" for "rinse."

It's easy to add to your charm by polishing your speech. Our 32-page booklet gives valuable lists of right and wrong pronunciations, tips on making your vocabulary lively and colorful. Learn the magic of words!

Send 15c in coins for your copy of HOW TO IMPROVE YOUR VOCABULARY to Examiner, Home Service, Peterborough. Be sure to write plainly your NAME, ADDRESS and the NAME of booklet.

PLAY TWO NATIONAL ANTHEMS

Matalilele, South Africa, has officially ordered that both "Die Stem" and "God Save the King," the Dutch and the British national anthems, be played at all motion picture performances and on all public occasions.

Goodnight Story

By MAX TRELL

The other afternoon Father came into the house and said: "My goodness! Those notes have come back to the garden again. They're spoiling our whole lawn."

Frank and Dinah looked up from their books. "What are moles, Father?"

"Yes, what are moles? Tell us, please," Knarf and Hanid added. They were the two shadows who belonged to the children and always followed them about in their footsteps.

Father didn't hear the two shadows, but he heard the two children.

Little Animals.

"Moles?" he repeated. "Why, they're little animals who live underground. They dig tunnels with their teeth and don't see very well."

"And why do they spoil lawns?"

"Well, they don't mean to spoil them, I guess. But they do, just the same. They dig their tunnels right under the grass, and that makes the grass stop growing, and when the grass stops growing in a lawn—why, that's the end of the lawn."

"They dig tunnels with their teeth."

The children were silent for a moment or two. Then little Frank asked: "What are you going to do to make them go away?"

"I suppose I'll have to set a trap for them. I don't like to do that. But I don't know any other way to make them go away. Now if one of us were only able to talk in such a way that the moles could understand us, that one could go to the edge of the lawn and call down one of the tunnels to the moles. 'Moles! Listen to me!' he could say. 'Father is going to set a trap for you. So you'd better pack your trunks and call for the moving van and move away!'"

Knarf Can Do It.

"But none of us can talk to the moles," Frank said.

"Yes! Yes! I can talk to the moles!" Knarf shouted at this moment. "I'll run out and warn them. Let me go to them, please!"

No one heard the shadow boy except Hanid, the shadow girl. She said: "It's no use your shouting, Knarf. You can't go out. You have to stay right here until all the lights are put out."

"Humph," said Knarf at last when he saw that no one was listening to him. "I'll wait until it gets dark. Then I'll tell the moles to move away. But just the same, it's not fair that I can't go right away. It's not fair at all."

(Continued to-morrow.)

(Copyright, 1933, K.F.S., Inc.)

SCRAPS OLD REGULATIONS

The Metropolitan Police Board of Tokyo, Japan, is revising or abandoning over 1,000 regulations enforced since 1895.

Swallows Forecast Long Winter

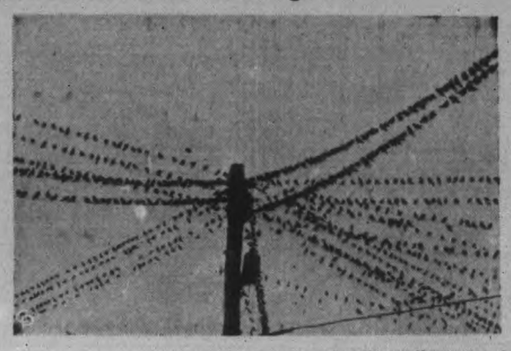

It's a tough winter we're heading for if swallows are to be trusted as meteorological prognosticators. When the swallows head for the south and warmer climate this early in the year weather prophets have no hesitancy in predicting an early and severe winter. Already well on their way south this flock of swallows is creating a design against the sky on the telephone wires in North Carolina.

TWO WORLDS

BY MAUD McCURDY WELCH

READ THIS FIRST:

Determined to show Dr. Julian Paige, the man she is in love with, that she can make her own way in the world, Noel Shayne, wealthy society girl, burns her bridges behind her, moves to a rooming house, and, for lack of anything better, obtains a job as a taxi dancer at the Peacock, run by Nick Luigi. She is living with a girl named Laurie Evans, whom she met in the park, and who is a cashier at the restaurant which Julian patronizes. Noel feels she has a dangerous rival in Ruth Chester, Julian's pretty nurse. During an outing in the country, Julian tells Noel he wants to kiss her but doesn't think he should. One evening at the Peacock, Luigi tries to kiss Noel. She slaps his face and threatens to quit. Noel gets a job in a laundry but loses it after three days because she doesn't work fast enough. Still dancing at the Peacock, Noel meets a young man named Chris Landers, whose refinement makes him stand out from the others she has danced with there.

NOW GO ON WITH THE STORY:

CHAPTER 17

A WHOLE WEEK had passed and Noel hadn't seen Julian. It had seemed almost unbearable. But Noel's pride was aroused. She wasn't going to follow Julian around as Ruth Chester did. She wasn't even going to make any effort to see him. The next move would have to be his. And whether or not he would make any further effort to see her, Noel didn't know.

The hours at the Peacock were becoming more and more hateful. She had made several efforts since her last disastrous failure to find another position. But without any success, or even any encouragement.

One thing, however, Noel had to be thankful for. Luigi didn't make any further effort to see her, even though she was conscious as always of his pale watching eyes.

Chris Landers didn't come back to the peacock. Noel found herself expecting him, looking forward to seeing him again, even searching the door at times hoping for a glimpse of his sleek, shining blond head.

It wasn't because of any sentimental feeling she had toward him. It was because he seemed more like a man from her own world than any of the others she had met and danced with. She was the kind of a girl who had room in her heart for only one man, no matter how indifferently he might treat her. She was made like that and simply couldn't help it. If she hadn't been, she would never have embarked on this adventure, and fought such a losing fight all these long weeks. And she had to admit, in all honesty, that the adventure was losing its zest, since Julian had practically dropped out of the picture.

Once again it was Saturday—a late morning for Laurie, who sometimes went to work as early as 7 o'clock, and sometimes not until 9.

So Laurie was fixing breakfast, while Noel sat in the hard rocker in her pajamas, trying to mend a run in her last pair of good hose. It was amazing, Noel thought, the amount of time it consumed, just trying to keep neat, although Laurie didn't seem to have much trouble doing it.

Laurie took the coffee pot off the gas ring. "Here, let me do that," she exclaimed, taking the stocking from Noel. "If you'll only take tiny stitches, honey, instead of trying to pull it together—"

Noel let Laurie have the chair and stood up, brushed her hair back from her forehead, with her hand, and said unhappily. "Oh, I don't suppose I'll ever learn to do anything."

"When I get rich, I'll get you a maid," Laurie said with a little laugh. "And anyway, I like doing things for you."

"I wonder why. I'm sure I don't deserve to have you" Noel said in a low voice. "What you ought to have," she went on, "is a husband and 13 children to fuss over."

"Thirten—golly!" Laurie's face was so shocked, that Noel had to laugh. "Well, anyway, seven," she amended. "That's a lucky number."

"I could do with seven," Laurie said quite seriously.

Noel stared at her, hardly able to believe Laurie meant what she said. Then she saw again the little fleeting look of sadness come into Laurie's eyes, so Noel changed the subject at once by saying that the weather was getting hot and she hadn't anything cool to wear.

In another minute Laurie was looking more cheerful. "I'll help you find some bargains," she promised and began brushing her hair vigorously. Then she added, "Doctor Paige was asking about you yesterday."

"Was he?" Noel's heart gave a little jump. Then he wasn't quite as indifferent as he seemed. At least he had asked about her.

"He wanted to know how you were, and said he hoped you were enjoying yourself as usual."

Laurie didn't see the dark flush that rose to Noel's face. She wondered if there had been anything ironic in Julian's inquiry as to whether she might be having a good time "as usual". At any rate, it was purely casual, and it gave her a feeling that he didn't expect to see her any time soon.

And all the time just because of his kiss—Noel's face burned at the thought. Then she asked herself impatiently why she couldn't have sense enough to realize that a kiss was a kiss to Julian Paige, as it was to hundreds of other men. He had probably forgotten it, while she had hugged the memory of it to her heart ever since. "Women are idiots, aren't they?" Noel said to Laurie.

She nodded. "They're always falling in love with the wrong man."

"You too?" Noel asked.

Laurie nodded. "It certainly looks like it."

She had finished dressing and was ready now to leave for work. Nothing more was said about Julian. Afterwards Noel would have given anything if she had explained her situation a little more clearly to Laurie If she had, the thing that happened afterward would have been prevented.

Noel felt so tired and dispirited this morning she didn't even get a paper and look over the ads. Even if she should be lucky enough to find a job, she told herself bitterly, she'd be fired the next day.

In the afternoon, Noel went up town. She had to have a pair of shoes to dance in. The sandals she had brought with her, along with the tulle evening dress, were practically gone. So had found the reason the girls always left their dance frocks and slippers in the lockers was to save all possible extra wear. They didn't last long at that.

And now Noel had to have new sandals. She didn't want to open her locker some night and find a new pair had been put in there by Nick, which was quite likely to happen.

So she went to the place Laurie had mentioned to her, where she could buy a pair for $2.98.

Once Noel had paid as much as $30 for a pair. Those days seemed very far away.

In the afternoon when she had bought the sandals, it was all Noel could do to resist the temptation of going to the De Luxe. But her pride won again. Julian had asked Laurie about her, but he hadn't expressed a desire to see her. It was true he had exacted a promise from her to keep in touch with him. But he had probably forgotten all about that now, being so engrossed in his work—and the pretty nurse!

So Noel resisted the temptation to go to the restaurant. And afterward, when it was too late, she knew it had been a mistake to let her stubborn pride keep her away. The truth was, she might as well admit to herself, it wasn't altogether pride. There was another reason. She had been afraid she would see Julian and Ruth Chester together, talking and laughing gaily, happy and quite oblivious of the fact that she, Noel, was even in the same world. She couldn't bear that again.

Like many a girl has before her, Noel came to a sudden resolve. She would put Julian Paige out of her life, and her thoughts....

That evening Chris Landers came back to the Peacock. Noel was overjoyed to see him. There was something so clean and fine and sweet about Chris. She liked him very much. With a little effort, she could like him a great deal more. And she needed just the very sort of friend Chris wanted to be.

She had heard it said that the way to get one man out of your mind was promptly to interest yourself in another. So here was Chris, blond and debonair and likeable always looking at her with admiration in his gray-green eyes, and paying her pretty compliments which were like honey to her sadly deflated ego after Julian's cool indifference.

It ought to be easy to fall in love with Chris, Noel decided.

(To Be Continued)

SEPARATED 48 YEARS

HALIFAX — (CP). — Two twin brothers, Richard and William Ross, met in Halifax after not having seen each other in 48 years. Richard left this city to work in Boston two years short of a half century ago and they had not corresponded during that time.

Does YOUR System Make Excess Acid?

Acid Indigestion, Colds, Headaches, Bilious Attacks, Constipation OFTEN START THIS WAY

Some people are what are known as acid-makers. They can't help it—*and often they don't know it.* The results of an excess of acid may *seem* just like ordinary stomach trouble — but they can't be put right by ordinary stomach remedies! Excess acid may be the reason why *you* wake up flat, sour, bleary-eyed, bilious — *and* the reason why fierce purgatives only leave you in the grip of a weakening habit and the same old symptoms.

But there's one thing that acid can't face. That's the neutralizing power of Vange Salts, the alkaline remedy with the *natural* mineral spa action. A teaspoonful in warm water surges through your system just like the medicinal spring water far away in England where Vange Salts come from. Excess acid is neutralized quickly, painlessly. Your blood is purified of poisons. Your sore stomach walls are soothed. And that mass of hard, poisonous waste matter lying in your intestines is softened gently, *naturally,* and passed out of your body. *Then* do you feel good! It's marvellous! But the most marvellous thing is that Vange Salts are only 60 cents a tin! At your druggist now—but if you're wise, on *your* bathroom shelf tonight!

PETERBOROUGH EXHIBITION

Grandstand Seat Reservations

MAY BE SECURED AT

BOND'S DRUG STORE

WINDSTORM

Hail, Explosion and damage from several other hazards can be added to your Fire Insurance Policy. For a few cents more you can have this Complete Protection under the Supplement Contract.

CONSULT

Davis-Thompson COMPANY

Insurance and General Agency Real Estate

Established 1858

133 George Street. 'Phone 46.

Scarfe's Surface Satisfaction Varnishes · Paints Enamels · Wax

LO-GLO SATIN FINISH ENAMEL

10 Beautiful Pastel Shades

SCARFE & CO. LIMITED

160 Hunter St. West — Phone 410

FITNESS FOTO

Keep fit and have more fun. That's a good tip for any active person. Kellogg's Bran Flakes help. They're packed with nourishment for energy and strength. There's enough extra bran to be mildly laxative. Active appetites enjoy the crunchy goodness of Kellogg's Bran Flakes. Sold by all grocers. Ready to serve. Made by Kellogg in London, Ont.

EAT TO FEEL FIT!

Ye get Longer battery life WITH THE NEW 1939 STEWART-WARNER BATTERY RADIO

The WAVERLEY, one-battery operated, one of the finest Stewart-Warner models we have ever offered! Exceptionally smart console cabinet, finished in sliced walnut . . . easy, accurate tuning with Magic Dial on three wave-bands, with Band-Spread for greater enjoyment of short-wave . . . extremely low battery drain (only 1.3 amperes). Act at once! Come in today—see and hear this model Only.. 92.95

Stewart-Warner's new BRAEMAR — identical in cabinet and chassis with the WAVERLEY, but operated on a 2-volt "A" and two 45-volt "B" batteries, with special battery economizer.. 82.95

The "WAVERLEY"

Welcome To Our Exhibit At The Fair

OIL-ATERIA

182 SIMCOE ST. - PHONE 777

SCIENTIFICALLY MADE FOR Purity

We safeguard our ice cream from the farm to your table. Cream from doubly-inspected cows, sterilized containers, no ingredients touched by human hands, brick-cartons have automatically-inserted wax paper linings — all to comply with our rigid health rules.

Silverwood's the QUALITY ice cream

Look for the Silverwood Sign

BUEHLER BROTHERS CASH IN ON OUR MID-WEEK SALES

LAMB STEW	12½c	ROUND STEAK	25c
Shoulder LAMB CHOP	21c	SIRLOIN STEAK	25c
Shoulder VEAL CHOP	15c	Cut From Leg VEAL CUTLET	27c
Loin and Rib VEAL CHOP	22c	VEAL PATTIES	2 LBS. 25c

Wing Steaks 25c

Waffle Steak 25c

PHONE 3680 FREE DELIVERY 387 GEORGE

Criminal Negligence Charge Is Dismissed Against Driver

Without putting the accused on his defence, Magistrate E. A. Gee in police court Monday afternoon dismissed a charge of criminal negligence against Archie McIntyre of Otonabee, arising out of an automobile-bicycle accident on the Keene Road in which fourteen-year-old Arthur Drummond received fatal injuries.

Granting the motion of defense counsel, Hon. G. N. Gordon, K.C., that the case should be dismissed after the Crown had finished its evidence Magistrate Gee said the evidence for the prosecution had failed to show any criminal recklessness or wilful neglect on the part of McIntyre. The cause of the accident, he said, was that the bicycle had got out of control and he was satisfied that the motorist had done his best to avert striking the boy on the bicycle.

"It is a very unfortunate case," he remarked. "It is a sad thing for the young lad who lost his life and for his parents."

When the afternoon session opened evidence was given by Clayton Turner who lives near the scene of the accident and who told of hearing McIntyre's horn blowing as the car came over the crest of the hill.

Provincial Constable David Silvester who said that he knew the road well swore that there was nothing to obstruct the view of a motorist coming over the hill. He said that the travelled portion of the road at the time of the accident was 18 to 20 feet wide.

Constable Silvester told of a conversation he had with McIntyre recently in which he said the accused had stated that people said he was tight when the accident happened but he had had only a couple of glasses of beer.

Mr. Gordon pressed the witness as to whether he thought McIntyre meant that it was before the accident he had had two glasses of beer or afterward when he came into Peterborough to report the affair and the officer replied that it was his impression that the beer incident had been before the accident.

Mrs. Drummond, mother of the dead boy, told of a conversation with McIntyre in which she claimed he said that he had stepped on the gas when he was passing the boys. She said she could smell liquor off his breath at the hospital.

In asking for dismissal Mr. Gordon said that no evidence had been produced by the Crown that would justify the magistrate, sitting as a judge and jury, in registering a conviction. Mr. Kerr maintained that the Crown had made out a prima facie case and the accused should be put on his defense.

MASON HONORED

AMHERST, N.S.—(CP).—Highest honor that can be conferred by a provincial jurisdiction of the Ancient Free and Accepted Masons has been awarded Norman T. Avard of Amherst, Grand Master Mason of Nova Scotia. The Grand Lodge of Ontario has awarded him the honorary grand mastership of the Ontario Grand Lodge.

Backs Padlock Law

Supporter of the New Toronto, Ont., "padlock law," Councillor J. V. Shelley turned out with others to a C.C.F. meeting of protest, permit for which was granted only after heated argument by council Invited to explain his stand, he was met with a chorus of mixed cheers and boos. Shelley is shown as he listened to C.C.F. officials declare there was nothing outside of Russia to equal the law.

MORE ABOUT—

All Is Ready

(Continued from Page 1)

generations. The Four Deteros, Torelli's Animal Show, Willie Morris and Bobby will round out the vaudeville bill that is highly recommended in the assurance that will be as entertaining as those of recent years, to say the least in the form of a boost.

Four automobiles are to be given away, one each night beginning Wednesday, to the holder of the lucky tickets will be drawn in front of the grandstand at 9.30 p.m. The tickets for this draw have been distributed through the co-operation of merchants of the city and district, and if the interest this wonderful opportunity of receiving a car as a gift continues at the same peak as at the last two Exhibitions the grandstand should be packed every evening.

Then there is Conklin's all Canadian midway, directed by Paddy Conklin who has been supervisor of the midway attraction at the Canadian National Exhibition and is widely known at all the leading exhibitions across Canada.

Horse Races Three Days

With one of the best half mile tracks in the country the Exhibition Board is again presenting three days of racing commencing Thursday afternoon with purses totalling $1200.

These are some of the attractions the directors of the Exhibition have lined up. They are particularly grateful to the Hon. P. M. Dewan, Minister of Agriculture, for accepting their invitation to come to Peterborough formally to open the Exhibition, and they are hoping for a big welcoming crowd for Thursday afternoon when Hon. Mr. Dewan will likely say something about Ontario's agricultural industry in his address at the opening function.

Host of Entries

Chas Westlake, managing director, told the Examiner today the only worry about the livestock exhibits was where and how the surplus of cattle and horses were going to be housed. Makeshift shelter under tarpaulins attached to the exterior of the main barns have been put up, and it is likely they will all be occupied. The several committees in charge of these classes have done their best to accommodate exhibitors, and it is simply a case of not having room enough. The directors built a new barn this summer for swine with an immediate result of an increase in exhibits in that class.

That, in brief, is an outline of what the Exhibition has to offer the public, and as stated at the outset this present accomplishment has been brought about by the persevering efforts of the citizens and directors of the city and county and neighboring district.

Possibly for future development the Board may receive the assistance for which it has been hoping from the government since attaining grade A rank. As a substantial step in that direction record attendances this week would go a long way to placing the directors in the position where they can confidently expand their plans for the future and at the same time renew their claims to the Department of Agriculture.

HON. P. M. DEWAN

Hear the Message of Ontario's

Minister of Agriculture

In Front of the Grandstand at 2 p.m.

Thurs., Aug. 18

PETERBORO INDUSTRIAL EXHIBITION

AUGUST 17 - 20

The Examiner BULLETIN BOARD

Oliver B. Merrill, Jr., New York City, died almost instantly early this morning after his car had crashed into a Toronto street car laden with ball fans.

The body of an unidentified boy washed ashore at Port Stanley last night, clad in a blue bathing suit. No one had been reported missing in the district.

The British Admiralty has placed orders with three British shipbuilding firms for 12 new torpedo boats, two of them absolutely new models.

A police motor boat at Niagara Falls saved two youths who were being carried toward the Falls in an overturned canoe.

First Permits Sold.

D. J. Taylor, Deputy Minister of Game and Fisheries, announced yesterday that all permits for the first two-day pheasant shoot on Pelee Island have been sold.

Toronto has had only one case of infantile paralysis so far this year, compared to 42 cases and eight deaths reported up to this time last year.

An international crime wave of major proportions is predicted by John S. Bugas of the United States Federal Bureau of Investigation.

The engagement of Sir Frederick Haultain, 81-year-old Chief Justice of Saskatchewan, to Mrs. W. B. Gilmour of Montreal, has been announced at Regina.

Wins $5,000 Draw.

A. McKeever of Edison, Alta., has won the first prize in the Dominion Rifle Association's associate members' draw. It gives the winner $5,000.

A plague of aphids is threatening the commercial apple crop in the neighborhood of St. Thomas.

The decomposed body of a man identified as Eric Johan Petersen, a bush worker has been found in the Abitibi, about 18 miles north of Cochrane.

Mrs. Sarah White of Hamilton slipped on a string bean at the Hamilton market and suffered a fracture of the wrist.

Big Opium Haul.

The United States Treasury announced yesterday the seizure at a Brooklyn pier of the largest single shipment of illicit opium in more than a decade.

Six-year-old Clifford Woods was killed at Winnipeg when he crawled beneath a freight car just as it was being shunted in the C.N.R. yards.

Morley Card, 20, of Dresden, convicted at Windsor of the theft of an automobile was sentenced to two years in Kingston Penitentiary.

The New York State chairman of the Communist party yesterday announced a campaign to raise $280,000 for the use of the party during the next year.

CAMPBELLFORD

Dr. and Mrs. Fletcher Sharp of Toronto are spending a few days in town as guests of Mr. and Mrs. J. A. Irwin, Front street.

Mr. Eric Campbell of Toronto is visiting friends in town.

Miss Doris Hay of Toronto is a guest of Mrs. John D. Douglas, Front street.

Miss Gertrude Maynard, Queen street, is holidaying with her sister, Mrs. O. C. Watson and Dr. Watson at Trent River.

Miss Esthel Bedford is visiting friends in Chicago.

Misses Barbara, Phyllis and Jean Jacobs are visiting relatives in Toronto.

GOES INTO JUNGLES

BOMBAY—(CP).—Ronald Kaulback, young British explorer, will spend three years in North Burma in search of rare specimens of insects, flowers, birds and snakes for the Natural History Museum of England.

Arctic Waters To Flow In Superior

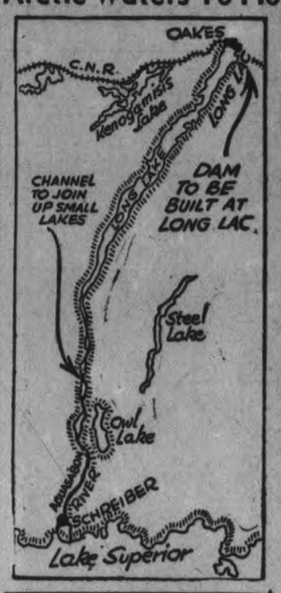

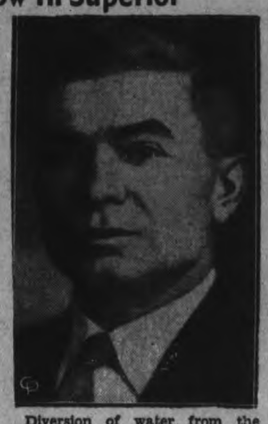

Diversion of water from the Arctic ocean watershed to the great lakes and the St. Lawrence through Long lake, one of the largest engineering projects ever undertaken in northern Ontario, will be almost complete by the end of the year, according to reports from Fort William, Ont. The map, LEFT, shows location of the development. A $600,000 dam has already been constructed at Kenogamisis lake, 50 miles north of Long Lac station and a second dam will be built at the head of Long Lac. The entire project, which will add a flow of 1,250 cubic feet of water per second to the Niagara river either to flow over the falls or for power development, and also making possible an increase of $1,000,000 per year in the revenue from Ontario's forests, is under the control of the Ontario Hydro, headed by Dr. T. H. Hogg.

MORE ABOUT—

Dynamite Blast

(Continued from Page 1)

his brother Horace. The "shop" was sold before the depression for $140,000,000. The cheque for the same was said to be the largest ever written in a private business transaction. The brothers died and their fortunes were divided equally between the two families.

The marriage of Danny and Captain John A. Macdonald's daughter took place at the Rochester, Mich., estate of the bridegroom's mother following rumors circulating for more than a year that they were engaged. They spent part of their honeymoon in an automobile trailer touring northern Ontario.

Mr. and Mrs. Dodge arrived at the summer camp a week ago. For three summers during Danny's vacation trips to the North the $15-a-week telephone operator was seen with the young millionaire in and about the hamlet of Gore Bay, 45 miles west of here, and the waters where they planned to continue their honeymoon were familiar to both.

No Time to Throw Stick.

The explosion occurred at 4 p.m. E.D.T. It happened so quickly Dodge did not have time to throw the stick of dynamite out of the garage window as he had intended. It exploded in his hands. As he lay on the floor a second explosion occurred as other sticks detonated. Prostrate, Dodge got the full force of the second explosion.

His face was torn, his right hand was mangled, and he was cut about the legs and body. Valiquette, standing nearby, was burned about the body. Mrs. Dodge was at the garage door and received the force of the blast upon the legs and face. Bryant was looking through a window and was injured when the wall was blown out.

The dynamite as left by workmen who eight years ago blasted tree stumps and rock from the property. Friends who knew Danny's love of experimenting said that he several times had expressed a wish to learn if the explosive still was in good condition. As he determined to find out yesterday Bryant picked what he thought was the safest spot to view the experiment. He was the most seriously injured of the watchers.

Terribly injured about the body, face, and arms, Bryant apparently did not realize how badly he was hurt. He ran to a motor car nearby with Mrs. Dodge to remove Dodge to the speedboat Mac. Bryant collapsed in the car as Valiquette, dazed by the blast, carried Dodge from the garage.

Roads Too Rough

Because of Manitoulin Island's tortuous, winding roads, too rough for Dodge by automobile in his condition, the launch was used to transport him. The water route up the inside channel of Georgian Bay to Little Current is a 40-minute run with the speedboat, capable of a sped of nearly 40 knots.

Mrs. Dodge took the wheel of the Mac. Mrs. Bryant sat in the stern, the unconscious form of her husband across her legs. Dodge lay upon a rear seat with Valiquette who tried to bandage his young employer's wounds. Her arms bleeding, Mrs. Dodge battles an after sea with waves running 4½ feet high.

"My legs—my legs—they're paining terribly," Dodge was said to have mumbled many times during the first 10 miles of the trip.

Dodge Goes Overboard

After 10 miles, Mrs. Dodge no longer could fight the rough water. She asked Valiquette to take the wheel. It was while Mrs. Dodge and the young camp helper both were in the driver's seat that Dodge went overboard.

"They turned around just in time to see young Dodge going over the stern of the boat," the father of Valiquette said here last night as he related what his young son told him before he was taken to hospital.

How Dodge fell from the boat was not clearly explained. One theory was that Dodge, crazed by the pain in his legs and in a semi-coma, tried to find relief in the chill waters of Georgian Bay.

Search 2 Hours In Vain

But Valiquette's father thought differently. After spending two hours in the Mac searching vainly for Dodge's body last night, he said: "I think he stood up from the pain of his injuries. Then, one of those big following seas hit the stern of the launch and threw it up. Weak, scarcely conscious, I think he fell over the stern.

Just before he went overboard, Dodge had been asked: "How are you feeling, Danny?"

"He looked straight ahead, as though he hadn't heard," Mrs. Bryant said when the launch docked. "He seemed to be staring off into space, as though he were not quite conscious of what was happening. Previously, however, he had been complaining of the terrible pains in his legs. He did not seem to mind the terrible cuts on his face or his mangled hand."

Mrs. Dodge and Valiquette turned the craft as they saw Danny going over. But the Mac, 28 feet long and speeding at 35 knots, required 300 yards to turn about. The survivors said they got to within 20 feet of Dodge who, though a good swimmer, was making no effort to swim.

Couldn't Get Alongside

Owing to the high waves it was impossible to bring the launch alongside Dodge immediately. Another big circle was necessary but by that time Dodge had gone down. Those in the boat continued to circle the spot for several minutes then decided to head for Little Current for assistance.

Here, Mrs. Dodge walked unaided to the office of Dr. C. R. Young and asked that a stretcher be sent to the boat to bring up Bryant. Both were given first aid and taken to Mindomoya. Valiquette gave his father, Edward Valiquette, directions to the scene of the drowning then he also was removed to hospital.

When Mrs. Dodge arrived at the Red Cross Hospital she asked for Etta Gervin, who formerly worked with her on the telephone switchboard at Gore Bay. She had Miss Gervin telephone Dodge's mother, Mrs. Alfred G. Wilson, at Rochester, then told her friend of the accident.

Tells Bryant to Light Fuse.

Miss Gervin said Mrs. Dodge had told her Dodge had wanted to find out if the dynamite "was any good." "Here, touch a match to it," she quoted her husband as instructing Bryant, and said the explosion came immediately.

The widow's first knowledge that anything was wrong on the trip up the channel, Miss Gervin said, was when she heard Mrs. Bryant say: "Dan, don't do that."

"When I turned around Dan was in the water," Miss Gervin said her friend had told her.

Hospital authorities said Mrs. Dodge was suffering from nervous shock and that a hole was blown in her arm. Bryant's most serious injuries are in the abdomen, and his condition was said to be critical.

Fishing vessels in charge of Jack Trimmer and his son sought the body throughout most of the night. The search was resumed to-day. A heavily-weighted seine net is being employed in dragging the deep channel where the youthful heir was drowned.

Members of the Dodge family were exepected here today. Mrs. Wilson was reported to be on her way from Grand Bend, Ont., Lake Huron summer resort, Mr. and Mrs. Frederick Holmes were en route by automobile. Mrs. Holmes is a sister of Mrs. Dodge and was her only attendant at the quiet wedding.

Bride Never Whimpered

"I have never seen a woman show such courage," Dr. Young, who administered first aid to the survivors, said of Mrs. Dodge. "She never whimpered or complained while I worked on her. She simply said she felt very weak. She told me what happened but I was really too busy dressing her wounds and, too, I am a little deaf so I didn't quite understand the details."

Asked what, in his opinion, would have caused Dodge to jump overboard, Dr. Young said he understood the young man was injured badly about the head and body. "Such a shock may have led to a temporary derangement, and in delirium the unfortunate man leaped overboard," he said.

Capt. C. R. Bradley, retired Little Current Lake mariner, said Mrs. Dodge told him before going to the hospital that Dodge had picked up a stick of old dynamite that had been lying in the garage "to see if it would work."

"It exploded in his hands, and he was thrown to the floor," Capt. Bradley said. "There was a second stick of dynamite on the window and the explosion set off this piece as well."

NEW GOLF LINKS

CAVENDISH, P.E.I.—(CP).—Approximately 40 men are employed laying out a golf course in Prince Edward Island's new National Park.

Entered England

Barred from England because of a quarantine of her "seeing-eye" dog, Babe, blind Hazel Hurst remained aboard the ship on which she had left United States, prepared to return without setting foot in England when word was received that, through the intervention of Ambasador Joseph Kennedy, both she and the dog would be permitted to land. It was but an ephemeral visit, however, and this picture illustrates practically all of it. Hazel and her dog are seen walking on the pier, all they had time to do before the ship sailed again.

Warsaw W.I. Will Visit City Plants

(Examiner Correspondence.)

WARSAW, Aug. 16.—An interesting Women's Institute meeting was held in the Institute Rooms last week at which Mrs. G. Weller presided. Business was transacted as follows: The district project for the Care of Clothing will be held in the Agricultural Offices on Sept 9-Sept. 30 and Nov. 10. Mrs. G. Weller is local leader, with Mrs. E. N. McDonald alternate.

The September meeting on Sept 9 will be a trip through some of Peterborough's industrial plants Any one wishing to be provided with transportation will please leave her name with the secretary, Mrs. Charlotte Cooper in good time. Transportation cannot always be supplied on even a few days' notice They will meet at the Post Office at 9 a.m., Thursday, Sept. 10.

It was planned to hold the November meeting, which has a Peace program, in the Town Hall, and invite Lakefield and Buckhorn branches to join. Mrs. Ruby Payne suggested a luck jar.

During the meeting Miss Lenore McIlvena sang twice, accompanying herself on the guitar. Several community songs were sung including "When You and I Were Young Maggie." After closing with the National Anthem and the Mizpah Benediction, the ladies had a chance to examine the lovely handiwork.

Mr. and Mrs. Douglas Scott and infant are visiting Mr. and Mrs. Allen Payne.

Miss Milo Payne is supplying part time in the telephone office.

Miss Muretta Clifford, Springville is visiting the Misses Milo, Meta and Donalda Payne. Before returning she will visit several of her other old friends.

Misses Mary and Dorothy Murphy, Peterborough, are visiting relatives in and around Warsaw.

One-hundred-year-old Alexandra Popova addressed 1,000 housewives at an election meeting in Moscow, Russia.

HAVE YOU HEARD THE NEWS?

● All over Canada women are delighted with the new improved Palmolive. Have *you* tried it? If not, get 3 cakes today. You'll find its new perfume lovely and refreshing. You'll like its new hardness because that's what makes the new improved Palmolive last longer, save you money.

But most of all you'll like its new soothing mildness. A slight change in the blending of Palmolive's famous Olive and Palm Oils makes its lather more effective than ever before—keeps the most sensitive skin smooth, soft, beautiful . . . without the slightest irritation. *Your* skin needs Palmolive's new, gentler beauty care. Start tomorrow to keep your complexion "schoolgirl" all over.

Try the NEW IMPROVED PALMOLIVE

Yes—The Boss Had His Reasons!

Tired, Good-for-Nothing Feeling . . . Will Ruin Anyone's Chances

IF you feel logy—tired—unable to cope with things, it may be due to sluggish intestines—the result of too little bulk in the diet. Post's Bran Flakes may be just what you need to correct it. They help supply this needed bulk. You'll find Post's Bran Flakes unlike any other cereal you ever tasted—full of wholesome goodness and with a delicious, nut-like flavour you'll *really* enjoy. Eat them every day. If this does not readily relieve tired, listless feeling, see a physician. B258

The Peterborough Examiner

PETERBOROUGH, ONTARIO, CANADA, TUESDAY, AUGUST 16, 1938

Back To Hall Of Wisdom

Archie McIntyre and Chris Moffatt have returned to the fraternity of the Hall of Wisdom from their grand tour of Europe, and discussions have ascended to international questions since they arrived back with first-hand reports of the foreign outlook.

Foot Amputated

BEAVERTON.—Joseph Lee, 10, of Rathburn, near here, was taken to Soldiers' Memorial Hospital, Orillia, following the amputation of one of his feet by his father's binder. Bee stings caused the horses to run away. He attempted ot head them off, and was overtaken and the sharp knives cut off one of his feet.

Small Cruiser From Hawaii Is Making Trent Canal Voyage

Lieutenant Commander O. B. Earle, retired from the United States Navy, and his wife were distinguished visitors to the city on Monday in their small cruiser, the Humuhumunukunukuapuaa. Their home port is Kealakekua Bay, Hawaii.

"I sailed in the United States navy for a good many years, but I'm just beginning to know the inland waters now," said Commander Earle. "This is a new trip for me and we are enjoying every minute of it." He was greatly impressed with the beauty of this district and said he was looking forward to the rest of the trip through the Kawartha lakes. "You see, we're like all the other Americans," he smiled, pointing toward large bundles of woollen goods. "We bought them uptown this afternoon," he said.

Inveterate travellers are the retired seaman and his wife. They started out from New York on July 12, travelled through the New York barge canal to Oswego on the United States side of Lake Ontario, went down through the Thousand Islands to Alexandria Bay and crossed over to the Canadian side. They journeyed through the Bay of Quinte to Trenton and up the Trent Canal to Peterborough.

They will travel from Peterborough to Georgian Bay, to the Straits of Michinac and down Lake Michigan to Chicago. From that point they will travel by canal to the Illinois and Mississippi rivers and on down to New Orleans.

This ambitious program is not their first in the tiny 25-foot boat. The boat was built in Honolulu and shipped to Seattle, Washington in 1935 and that year the couple cruised through the waters of British Columbia for 77 days, travelling to the Alaskan border.

The following two years they deserted the water for journeys by trailer, but found that mode of travel much inferior to the water. In their cruiser, which dock attendants said yesterday was one of the most seaworthy craft ever to dock here, they have every convenience, travel comfortably and safely.

The boat was named after a pretty fish common in Kealakekua Bay and its name in English would be "Little-Fish - With-A-Nose-Like-A-Pig." Commander Earle said its name is more pronounceable than some of the Indian names he has encountered in this district. Every two weeks he sends excerpts from the ship's log printed on a mimeograph, to fifty friends throughout the United States.

Rev. Smith Named Cathedral Church

The Rev. F. E. Smith who spent some time as assistant in All Saints' Church has been appointed by Bishop Sovereign to be rector of the Cathedral Church of the Diocese of Athabasca at Peace River. Mr. Smith spent the summer of 1937 in charge of All Saints' Parish during the absence of Canon Paterson and he has very many friends in the city of Peterborough who will rejoice in his well merited advancement.

It is expected that he will take up his new duties before the end of this month. St. James Pro-Cathedral was built within the last two years and has a very splendid new plant to replace the former pioneer church at the historic Peace River Crossing.

THE JOY

of living is felt by those who are healthy. Your degree of health depends upon the functioning of your nervous system. Spinal treatments promote a more normal supply of nerve energy to all parts of the body.

M. C. GOODWIN

Chiropractor and Physiotherapist
Lady Attendant, 108 Barrie Bldg.
Phones 431 and 1340-J

W. R. TURNER

PHONE 591
195 SIMCOE ST.
Heating Plumbing Tinsmithing
CONTRACTING, JOBBING, REPAIRING
Sole Agents for
"HECLA" FURNACES
"IRON FIREMAN" STOKERS
"TIMKEN" OIL BURNERS

FOR ECONOMY AND EFFICIENCY

Motor Tune-up

A complete check-up of points plugs, carburetor, etc., to give you more driving satisfaction.

Foley & Wilson

NASH SALES and SERVICE
Cor. Reid and McDonnel
Phone 2027

OBITUARY

JOHN HUSTON

John Huston, 77-year-old resident of the Anson House died at Nicholls Hospital this morning following a lengthy illness. He was born in Otonabee Township and was a resident of the Peterborough district all his life, being employed for the most part as a lumberman.

He was the son of the late Mr. and Mrs. Robert Huston, and is survived by three sons, two daughters and one sister, Mrs. David Spears.

The late Mr. Huston was a member of St. Andrews United Church, and the funeral wil ltake place Aug. 17th at 2.30 Standard Time from the Funeral Home of A. Comstock and Sons, 305 Water Street. Interment will be in Little Lake Cemetery and Rev. George S. Easton will officiate.

BABY HENRY

(Examiner Correspondence.)

JANETVILLE, Aug. 16.—The infant daughter of Mr. and Mrs. Naysmith Henry of Janetville passed away at the Ross Memorial Hospital, Lindsay early Thursday morning following an illness of a few weeks from pneumonia and complications.

The funeral was held from the family residence north of the village on Friday afternoon and was largely attended by many sympathetic relatives and neighbors as well as several members of Ops Council of which the father is a member.

The service was conducted by Rev. H. C. Wolfraim, M.A., B.D. of Queen Street Church, Lindsay in the absence of the regular pastor, Rev. M. A. Bury who is on vacation.

The little white casket was surrounded by the many lovely floral offerings.

Interment was made in Riverside Cemetery, Lindsay.

Farm Leaders To Be Here On Wednesday

The junior department of the Peterborough Exhibition will attract to the city Wednesday and Thursday an impressive representation of the Ontario Department of Agriculture headed by the Minister, Hon. P. M. Dewan. Others will be M. C. McPhail, assistant director of agricultural representatives. Miss Florence P. Eadie, Miss Greta Pollard and Miss Flora Durnin of Toronto and Miss L. Howell of Cainsville. It is also expected that Mr. J. Carroll, director of agricultural societies, will also be here.

Assisting the directors will be the following agricultural representatives; E. A. Innes of Uxbridge in charge of dairy cattle judging competiton; M. H. Winter, Lindsay, beef cattle; H. L. Fair, Stirling, sheep; E. A. Summers, Bowmanville, swine; Fred J. Webster, Picton, heavy horses; and A. H. Martin, Brighton, in charge of the parade of club calves.

Judges Named

The judges of the young men's classes in the junior department have been assigned as follows: Heavy horses, Fred McBride of Malton and L. L. Cooke of Port Credit.

Beef Cattle — Kenneth Deacon, Unionville and John Dryden of Brooklin.

Dairy Cattle—C. D. Graham, agricultural represetative at Brampton.

Sheep—T. Raymond Clarkson of Weston and John Baker of Hampton.

Swine—W. P. Watson of the livestock branch of the Ontario Department of Agriculture.

A. E. MacLaurin of Ottawa, secretary of the boys' and girls' national club council has been given charge of the inter-club demonstration contest. Miss Eadie and her assistants will be in charge of the girls' division.

Back To Family

With immigration "red tap" cut, nine-year-old Gerald Richardson, who was held in Boston, Mass., because of his American birth when his parents, Mr. and Mrs. M. Richardson, were deported for illegal entry into United States, was permitted to rejoin his family. The Richardsons had resided at Gardner, Mass., until the deportation order was issued, and Canada refused to accept the lad, due to his American birth and the fear that he would become a public charge. He was expected to rejoin his family in New Brunswick.

Cruising the Trent

Lieutenant-Commander O. B. Earle and his wife from Kealakekua Bay, Hawaii are cruising the Trent Canal in their 25-foot boat, the Humuhumunukunukuapuaa. They left New York on July 12 and they plan to go through to Georgian Bay, Lake Michigan, Chicago, and then down the Mississippi to New Orleans. Commander Earle, who is retired from the U.S. Navy, and Mrs. Earle are seen below on board their cruiser.

(Examiner Staff Photo.)

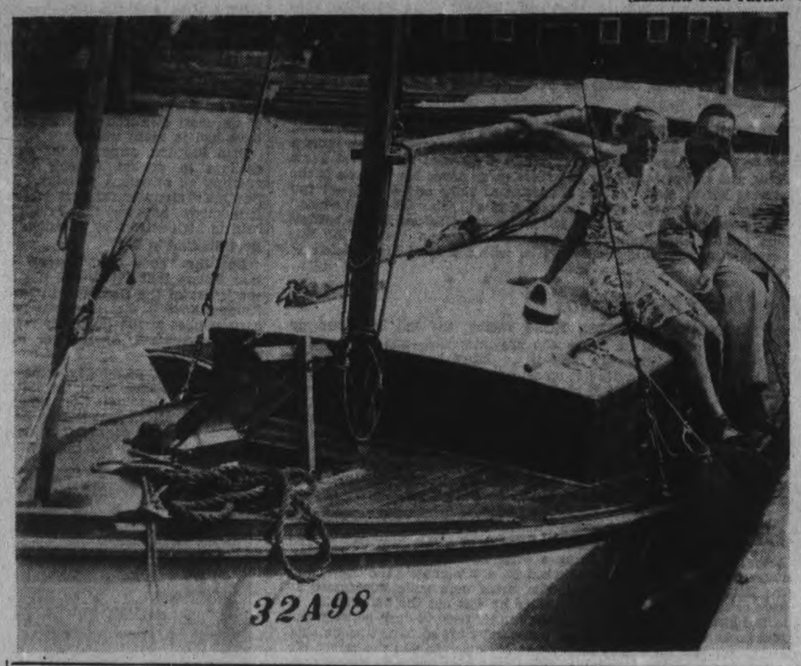

Main Street Topics

Jabs and Jottings as Picked Up By Examiner Reporters

THEN HE PLEADED

Charge in police court before Magistrate O. A. Langley, K.C., this morning with illegal consumption a young man cautiously inquired as to what the fine was before he pleaded guilty. When informed the minimum for the offense was $10 and costs he murmured "guilty" and was fined $10 and $4.50 costs.

TICKETS GOING FAST

The strip tickets for the Peterborough Industrial Exhibition have been going at such a rapid rate that a record attendance at the big fair is confidently expected. With the Exhibition opening tomorrow the strips are in heavy demand.

CASE IS ENLARGED

Earl Turner, Ennismore township, who is facing a charge of keeping liquor for sale, was remanded for a week when he appeared before Magistrate Gee at Monday afternoon's sesion of the police court. He was represented by W. P. Arthur Fair.

NO COBOURG CASES

Magistrate O. A. Langley, K.C., who presided over police court on the Lakefront Monday had no cases on the docket at Cobourg in the morning but ran into a fairly heavy list at Port Hope in the afternoon.

SERVICES REQUIRED

In the absence of P. C. Gordon Puffer and City Clerk Armstrong who usually are available for the task, the services of Vincent Eastwood, J.P., are in demand these days for swearing out summonses and informations.

CAR IS DAMAGED

When his car rolled over in the ditch at the Twin Hills on the Burleigh Falls-Apsley road Monday night Dr. H. E. Moore of Lakefield luckily escaped injury. The road was very slippery as a result of the storm and the machine got out of control and left the road. Considerable damage was done to the automobile, the top being crumpled in on both sides and the running board and fenders being also damaged. The car was brought into town today for repairs.

AN EPIDEMIC OF STIFF NECKS

Many people are complaining of distressing stiffness in the neck and shoulders during the past ten days and many have found it necessary to see the family doctor or a chiropractor. Asked by a reporter this morning Mark Goodwin, chiropractor, said: "People are sleeping in drafts and during the hot midday period sit between open doors and windows to eat their meals not realizing that they are in a direct draft. This in my opinion is the cause of much of the trouble." He added the warning that serious illness might result if a person who is overheated sits in such a position to enjoy what may appear to be only a cooling breeze.

A FAMILY OF LAWYERS

An interesting family get-together took place over the weekend when J. W. Gordon of Toronto, father of G. N. Gordon, K.C., visited his son. The father is in his 87th year and retired from active practise in the legal profession five year sago. His daughter, Miss Grace Gordon, sister of the local lawyer and also a barrister in Toronto accompanied her father. Miss Gordon is solicitor to to the Official Guardian of Ontario. Adding Wilmot (Pete) Gordon to the group and there are four lawyers in the one family. The four with Mrs. G. N. Gordon are enjoying fishing at Jack's Lake and J. W. Gordon who is very active for his age caught a good share of the fish.

PARTRIDGE ON ARMOUR HILL

A beautiful ruffed grouse stepped up on a rock in full view of several motorists parked on the top of Armour Memorial Park early Monday evening, and later a pair of these partridges were seen flying away from the young spruce trees. The trees are heavy with cones and growing rapidly and undoubtedly many birds will seek food on the hill this Autumn. At the present time there are groundhogs, rabbits and grouse in the park

BOATING POPULAR.

Paddling on the lake and river Sunday was reminiscent of years ago before the automobile dispersed people to all points of the compass. Scores of boats were seen all the way from the C.N.R. bridge almost up to the Hunter street bridge.

MIDWAY ARRIVES.

The Conklin Shows, the Midway attraction for the Peterborough Exhibition, rolled into town this morning and immediately the job of setting up the big show ready for Wednesday's opening was commenced.

RED ROOFS AT "EX"

Roofs of some of the buildings at the Exhibition Park have been painted a bright red, a splash of color recommended by Roland Denne, who believes that fresh paint is a sound investment whether it is applied to public or private buildings.

LOCAL GOLFERS IN DRAW.

Of the 149 golfers entered for competition in the Canadian open golf draw, three are entered from the local clubs. Play which takes place this week at the Mississauga Club, Toronto, has Bill Fairweather of the Peterborough club, Ben Norris and Stan Whiddon of the Kawartha entered in the draw.

WINS STUDIO COUCH.

Miss Jean Fee, 359 Stewart street, was the lucky winner for the beautiful studio couch, valued at $47 on which tickets had been sold in connection with the annual lawn social of the Immaculate Conception Church. The draw was made at a social evening held Monday night at Community Hall, Ashburnham. Joseph Garvey, 450 Driscall Terrace, was the winner of the table lamp.

MANY ENQUIRIES FOR BUILDING LOTS.

A list of all building lots in the city that are owned by the municipality has been compiled for the benefit of those seeking a building lot, and is now in the hands of Alderman Herb McCannan. So far there has been a flock of enquiries regarding location and price, and several lots have been sold. The West End and Ashburnham are getting the most attention.

CAR TICKETS GOING FAST.

R. M. Glover reports that the supply of car tickets are exhausted and those now in the hands of merchants will in all probability be all taken by customers even before the Exhibition gets underway. He points out that no member of the Exhibition Board of Directors is eligible to win a car, and that only one car may be won by a family. The Exhibition officials, to protect the public may demand proof from any car winners to show that the lucky persons purchased a ticket to enter the grounds.

PURCHASED ANOTHER LOT

William Tinker, Ashburnham fuel dealer, has purchased the lot on the north-west corner of Douro street and Armour road and intends to build one or two bungalows there this year. Mr. Tinker has just completed two houses on Rogers street and the demand for homes in the locality has prompted the building of additional houses. It was learned on good authority that many of the most desirable lots in that area, are being purchased by citizens who intend to build homes for themselves.

WHEAT BRINGS 59 CENTS.

A farmer informed The Examiner recently that he was paid 59 cents a bushel for his fall wheat just as it was threshed and bagged in the field.

A MAMMOTH TAP.

Fred A. Goodfellow isn't taking any chances on the public overlooking his plumbing shop on Water street. He has a mammoth tap of standard proportions in front of his door. It is symmetrical and all that, but is bigger than a street hydrant, and is suggestive of old guild customs, and even of the tradesmen's signs of later days that ended about the turn of the century.

SHIRT-SLEEVE JUSTICE.

It was a case of shirt-sleeve justice in the Peterborough Police Court Monday. At the morning session Magistrate Gee wore his own coat but mercifully permitted the stenographer and everybody else who wanted to, to get down to shirt sleeves. After luncheon, however, even the cadi was coatless when the proceedings opened.

BRANCH CAUSES TROUBLE.

A large branch of a tree blew down across several power wires along Highway 28 a few miles out of the city during the storm Monday evening, and fireworks resulted from the ensuing "short." Provincial Traffic Officer Gordon Broughton steered traffic carefully around the spot until the trouble had been cleared up.

NORTHEND HIT BY STORM.

Fire Chief Gimblett reports this morning that the fire alarm box at the Isolation Hospital was burned during the storm Monday night, and the entire northern city circuit was paralyzed by falling trees and broken wires. Repair men are busy this morning from the Bell Telephone, Utilities Commission and the Fire Hall, all three having plenty of work north of Parkhill Road.

SWIMMING POOL FAVORITE SPOT

Manq youngsters are using the swimming pool at Jackson Park on Sundays and at other times when the children attending camp are not on hand. The pool is ideal for the younger ones who cannot swim as the water is only three feet deep and the bottom slopes gradually. Several boys have been seen diving from the bridge and they are warned that this practise must be discontinued as a serious accident is certain to result.

A BOOST FOR THE EXHIBITION.

Every employee of the Canadian General Electric Company who is a member in good standing of the Social and Athletic Club will be given an admission ticket to the Exhibition Grounds and another to the Grand Stand for Thursday night's performance, free of charge. The association is paying for the tickets and passing the favor along to its members. In the event of rain the tickets will be honored Friday night. This not only helps the employees but will give the Exhibition Board a lift.

Pasteurization Areas In District Defined By Order In Council

SECTIONS OF North Monaghan and Smith townships adjacent to the city are included in the areas in which the regulations for the pasteurization of milk are effective on October 1, the same date as for the city. The section of North Monaghan is defined as follows: south of the city to the Otonabee River and Cameron Street, then Western Avenue on the west, extending north to the Peterborough-Port Hope highway, returning to the city boundary at Monaghan Road and Charlotte Street.

The section of Smith township is north of the city and bounded by Wolsely, Stewart, Bellevue, Barnardo and McClennan Streets. In addition to these suburbs in which the new law goes into force at the end of September, there are the following villages in this district where pasteurization is not required until December 31. Lakefield, Havelock, Madoc, Brighton, Tweed, Port Perry and Fenelon Falls.

Bobcaygeon is also mentioned in the list, but is included in the October 1st group of municipalities.

County Truck Is Damaged By Fire

Gasoline thieves are believed responsible for a fire which, over the weekend, did considerable damage to a truck belonging to the county of Peterborough. The vehicle had been left over Sunday at the gravel pit on the Lakefield-McCracken's Landing road where some work is being done and it is thought that some persons tried to steal the gasoline out of the tank and in so doing set fire to the cabin of the truck and caused considerable damage, the cushions in particular being badly burned. The affair is being investigated by Provincial Constable David Silvester.

Charles Stanley Returns To City Of Boyhood

Charles A. Stanley, Jr., of Detroit, whose father was general manager of the Stanley Piano Company at the northeast corner of George and Dalhousie streets nearly forty years ago is a visitor in the city for the Exhibition, and incidentally the impressions and friendships of his boyhood.

Charles Stanley, Sr., retired from business five years ago and is living at Grand Haven, Mich.

"I always regarded Peterborough as the old home town," his son told the Examiner this morning. "My father was associated with the late A. L. Davis of this city and the late Walter Turner of Hastings in the piano business here, but after the fire of 1902 our manufacturing interest here ended. My father afterwards went to Paris, France, and Americanized the methods of the Gouveau Piano Company, and on his return to the United States he built the American Piano Company's factories at East Rochester, N.Y. They made the Chickering, Knabe and other well-known pianos across the border."

Mr. Stanley left Peterborough as a boy, and he has one desire which he hopes to fill during his stay here.

Wants to See Old Home

"We lived at the northeast corner of Hunter and Park streets, (Hon. G. N. Gordon's residence) and I intend to ask the present owner to let me have a look through the old home. You know what boyhood attachments and memories are."

Mr. Stanley is engaged with a company manufacturing automatic lawn sprinklers and has come into Canada to try to sell the patent for this country. While in Toronto his uncle, Russell Nesbitt, M.L.A., requested to come down to the Peterborough Exhibition to do some publicity and circularizing work for the Easafoot Company in advance of the C.N.E.

Society Plans Flower Show

The first of a number of door prizes to be given away at the Peterborough Horticultural Society's annual flower show Friday, August 26 in the Canadian Legion Hall is a fine twilight table lamp presented by Carl A. Salmonsen. W. H. Young of the flower show committee of the Peterborough Exhibition was reminding some of his associates the other night of the Horticultural Society's show on the last Friday of August, and mentioned the gift from the works manager of the C.G.E. when he was asked if he would contribute a door prize. Mr. Salmonsen's tribute was to this effect: "Every time I go away from Peterborough and come home again I am always impressed with its neatness and beauty, the boulevards and lawns, and I think the Horticultural Society should receive a great deal of the credit that Peterborough is such an attractive city."

John A. Smith is president of the Horticultural Society, and with his executive has endeavored to keep the cause of beautification of the city before public attention. The admission to the flower show August 26 is only ten cents, and every ticket carries a chance to win one of the eight or nine door prizes.

Fled Chain Gang

Stoop-shouldered and bearing the marks of iron shackles on his legs, Paul Johnson, ABOVE, is pictured as he appeared in a Los Angeles police station, following his arrest as a fugitive from a Georgia chain gang. Johnson, 19 years old, said he had been with the chain gang since he was 16, when he was convicted on a robbery charge.

Hastings Officials Discuss Outside High School Problem

Preview Of Kingston

This is how President F. D. Roosevelt of United States will appear to the convocation audience at Queen's university, Kingston, Ont., when that institution confers the honorary title of doctor of civil laws upon him during his one-day visit to Canada, Aug. 18. Here Mr. Roosevelt has just received a similar degree from the University of Georgia at Athens, Ga., and, attired in cap, gown and hood, is delivering his acceptance speech to the convocation.

(Examiner Correspondence.)

HASTINGS, Aug. 16.—A meeting of the Municipal Council and Public and Separate School Boards of Hastings was held in the council chambers here last night for the purpose of discussing and getting the general public interested in sending their children to either Norwood or Campbellford schools in place of pupils going to each.

Reeve Lewis Kelly pointed out that this municipality has been hit harder than any village in the United Counties, due to increased taxation resulting from the new school act. He said there was a great difference in cost per child which the municipality was paying between Norwood and Campbellford schools. Campbellford school was highest at 70c per pupil per day, as against Norwood at 26c. This municipality received a bill for $1,360 for High School education of its children for one term, the Reeve announced.

The difference in type of education received at the two schools was discussed. The general opinion seemed to be that Campbellford was the better equipped and offered more subjects. Some present seemed of the opinion that Norwood school was installing more equipment this year, which would bring it more up-to-date.

Information on tuition at both schools will be had and a second meeting will be held here Friday night at eight o'clock, at which time Reeve R. Mallory of Warkworth and chairman of schools in the Counties Council, will outline the new school act.

Drinking Party Is Raided By Police

Police dropped in on a drinking party staged by two men and a woman in an automobile in Jackson Park Monday evening, and as a result all three were arraigned before Magistrate O. A. Langley, K.C., in police court this morning.

The woman, who is married, pleaded guilty to a charge of illegal consumption, and was fined $10 and costs. She was represented by Reg. Chandler, who asked for a lenient sentence.

Magistrate Langley read her a lesson upon the impropriety of her conduct and warned her that another appearance in court on a liquor charge would result in severe penalties.

One of the men, facing a similar charge, pleaded not guilty and asked for a week's adjournment. The request was granted by the court.

The other male member of the party did not fare so well. He was charged with illegal possession of liquor and also wanted a week's adjournment without pleading. Inspector Reid objected and finally the Magistrate remanded the accused until Friday, bail being set at $200.

F. D. Kerr, K.C., acting Crown Attorney, prosecuted the cases.

Money Is Voted For New School

The municipal council of Smith township met at the clerk's office on Thursday at 8 o'clock. The meeting was made immediately necessary in order to vote money to carry on the building of the new school in S. S. No. 13.

All the members were present with Reeve Mann presiding. Communications were received as follows:

Midland Securities Corp Ltd., re debentures; Councillor Tedford cheque for $22.00, for township wood sold; Ontario Municipal Board, requesting a bylaw amending bylaw No. 989, re restricted area; Midland Securities Corp. Ltd., re printing of coupons; Department of Highways, extending subsidy on road expenditures from $6,100 to $7,500; C. B. Henderson, K.C., stating Lyman M Crawford-Brown is now registered owner of Pt. Lot 47, Con. 15 Det. desc. given; A. A. Elliott, M.P.P.—(a) Department of Highways has approved the middle line of Smith from 8th concession line south as a county road; (b) The Department has made a grant to Smith township of $250.00 for municipal drainage purposes.

The clerk was requested to write A. L. Elliott, M.P.P., expressing council's appreciation of his attainments for Smith township, and also to write the Department of Highways thanking it for extending road subsidy on road expenditures from $6,100 to $7,500.

Bylaw No. 994, appointing J. A. Middleton as tax collector for 1938 received its several readings and was passed.

Bylaw No. 995, amending bylaw 989 (restricted area) received its several readings and was passed.

Bylaw No. 996, amending bylaw No. 980 (borrowing money) received its several readings and was passed.

Moved by G. McIlmoyle and seconded by W. J. Tedford, that according to the suggestion of the Midland Securities Corp, Ltd., and on the advice of the township solicitor, that an extra coupon for interest only be attached to each of the first debentures provided for by bylaws Nos. 991 and 992, which extra coupons shall become payable on Dec. 20th, 1938. The interest coupon for S. S. No. 3, being for $75.84 and that for S. S. No. 13 being of $175.00. Carried.

Moved by M. Clark and seconded by W. J. Tedford, that the following accounts be paid:

D. D. C. Dawe, printing bylaws and letters, $9.72; P. L. Udy, $2.75; Peterborough Examiner, notice "Tenders for Garage", $2.16; Ontario Municipal Board, law stamps re restricted area, $15.00; Trustee Board S. S. No. 13, on capital account, $7,500. Carried.

Council adjourned to meet in regular session on Monday, August 29, at 12.30 o'clock, standard time.

THE RED PATCH CLUB will NOT meet this month, members will be notified of next meeting.

Mel Morrow. PRES.

Announcement

We are very pleased to announce to the automobile owners of Peterborough and vicinity that we have secured the services of Mr. Carl Duck who comes to us exceptionally well recommended as to his ability as one of the city of Peterborough's most efficient automobile mechanics

Mr. Duck will be pleased to meet all his old and new friends at his new place of business.

JOHNSTON'S

GEORGE AT McDONNEL TEL. 2128

"Service With A Smile"

PETES DROP 12-11 LACROSSE DECISION TO THE BROOKLIN CLUB

General Free-for-All Lends Excitement In The Closing Minutes Of Lacrosse Tangle

Vipond And Chute Draw Penalties For Starting Fight

Brooklin lacrossers took a 12-11 O.L.A. senior "B" victory over the Petes last night in Brooklin to gain vengeance on the locals for a recent defeat in Peterborough. Like their former meeting, last night's tilt was a wildly exciting fray, marked with close scoring, fine lacrosse and rough play. It wound up in a free-for-all with players of both teams mixing.

Lewis Vipond and Rowan Chute tangled with only a few minutes to go, dropping their sticks and wading in with fists flying. This touched off the spark, both sides having nursed grievances throughout, and opposing players tore into each other in a fiercely milling brawl, which was finally halted. Chute and Vipond drew 10-minute penalties. The locals got 10 against six penalties, Chute drawing six of them.

The score was 5-5 in the first quarter and 7-6 for Brooklin at halftime. Both sides scored twice in the third and both tallied three times in the hectic fourth frame. Play was plenty close every step of the way as the two classy, well-matched squads of battlers fought it out before a fair crowd of rabid home rooters.

Checking was rough from the first faceoff as the enemies used their weights and laid on the hickory. Slashing, rough checking, high-sticking, tripping and finally fighting, sent homesters and invaders off in every quarter. At the same time, both teams flashed some brilliant senior "B" lacrosse, with fast stepping, whistling passes and good shooting. Three or four of the goals were of the spectacular type, marked by tricky stickhandling.

W. Vipond got the first goal, with Chute taking Magee's pass to tie it up. Loucks and Magee each counted before L. Vipond came back to tally. Reid got the next for the Petes but Saunders and Grice both dented the hemp for the homesters. Worthy broke through for one and Brooklin replied with three markers, Cooper, W. Vipond and Ormiston scoring, Armour assisting on the latter. Reid tallied twice, Worthy aiding on one and, after Grice scored from L. Vipond, Chute worked in close to fool the goalie. W. Vipond and Cook counted, the latter taking a pass from Grice. Chute scored from Worthy, but Brooklin took a good lead with two nice goals, Kivell getting an assist from L. Vipond and Grice scoring from Cook. The Petes rallied to almost tie it up at the finish, scoring two goals, King getting one and Reid scoring on Magee's assist. The teams:

Petes—Goal, R. Creighton; defence, Chute and Sloan; centre, Magee; wings, Crowe and Dallin; rover, Vitarelli; alternates, Miller, Worthy, Loucks, Reid, King, Hendy, Pammett.

Brooklin—Goal, Clarke; defence, Grice and Stephens; centre, W. Vipond; wings, Kivell and L. Vipond; rover, Lu Vipond; alternates, Cook, Ormiston, Saunders, Lade, Cooper, Armour and MacDonald.

Fine Drunk Driver $1,200

HOBOKEN, N.J., Aug. 16—(AP).—Andrew Andryszewski, 21, of Jersey City, pleaded guilty to four motor vehicles violations and was fined $1,200 and sentenced to 120 days in jail yesterday. Police charged Andryszewski drove while drunk, crashed another car, fled the accident scene, had no driver's license, and carried no registration for the car.

MANCHESTER, England—(CP)—Sir Kingsley Wood, newly-appointed air minister, will open the new Manchester airport at Ringway June 25 in place of Lord Swinton.

Zeller Appointed To Detroit Post

DETROIT, Aug. 16 (A.P.). — Announcement of the appointment of John Zeller as general manager of Detroit Tigers was made yesterday by Walter O. Briggs, Sr., president and owner.

At the same time it was announced that Walter O. (Spike) Briggs, Jr., secretary-treasurer, had been elevated to the vice-presidency formerly held by Gordon Stanley (Mickey) Cochrane, deposed manager.

Fifth Game Necessary D.F.A. Finals

WINNIPEG, Aug. 16 (C.P.). — A fighting spirit that carried them from behind twice last night brought Timmins Dome Mines a 2-2 draw with Vancouver North Shore United in the fourth game of the Dominion football final. Thirty minutes of overtime play failed to produce a winner.

The tie necessitated a fifth game Wednesday in what was scheduled a best-of-three series. Each team has won a game, Dome taking the second 3 to 1, and North Shore the third 1 to 0. The series opener ended 1 to 1.

Henry Lone scored both Dome goals and led many clever plays along with his running mates, George Chambers and Willie Whyte. Lone's first marker came on Albert Paynter's pass and the second was a well-executed header on Willie Whyte's corner kick.

Mike McManus was credited with both Western goals, although the first rolled over the line off Paynter's knee. Mike's shot was saved by Goalie Baxter, but the rebound struck Paynter and barely rolled over the goal-line. McManus's second goal was a header on Paul Kazoolin's corner kick.

North Shore lost the services of hard-driving Jimmy Spencer late in the overtime when he was carried off the field with torn ligaments in his right ankle. Manager Bill Thomson said after the game he did not believe Spencer would be able to play in the fifth game on Wednesday.

Dalhousie Celebrates

HALIFAX, Aug. 16 (C.P.).—Many a tale was spun 'round many a Halifax dinner table last night as hundreds of former Dalhousians poured into the city, preparing to pay their respects to alma mater on her 100th birthday. Dalhousie University's centennial celebration and re-union open here to-day. More than 1,000 former students are expected to attend the ceremonies.

ALCOHOLIC UPSET

DUNSTAFFNAGE, P.E.I.—(CP).—Add to the list of things which don't mix: liquor, flour, barbed wire and a truck. A truck driver here failed to turn when the road did, and residents spent considerable time extricating the vehicle and part of its load of flour and barbed wire from the surrounding landscape. The driver was arrested and sentenced to seven days' imprisonment on a charge of operating a motor vehicle while intoxicated.

Flying boat service has just been established between Freetown in Sierra Leone and Bathurst in Gambia.

Cops Golf Crown

Shooting two 70's, a 69 and a 71 for a 72-hole total of 280, Ky Laffoon, ABOVE, Chicago golfer, enriched himself by $3,000 by winning the Cleveland open golf tournament, finishing one stroke up on Sam Snead and two on Billy Burke.

Lawn Bowling

By HERB MARTIN

Our open mixed tournament commence at 7 p.m. Choose your own rink and be out on time....All games scheduled for last night will, as far as possible, be played on Thursday evening....For those who are not going to any tournament to-morrow (Wednesday), there will be a mixed tournament. Draw from the board at 7.30....And on Friday night, the men will hold their usual week-end tournament at 7.30.

Sheepdog Trials Seasonal Thrill

LONDON, Aug. 16—(CP).—Shepherds and their educated dogs are preparing to come down from lonely hills to give their annual "season" of public performances—the big sheepdog trials.

Scotland's contingent starts the show at Kelso, July 31 for the Scottis national trials at the International Sheepdog Society. Then follow the Welsh National at Margam, the English National, Ilkley, both in August, and the grand finals, the International Trials at Southport in September.

Internationa lchampion shepherd is J. M. Wilson of Innerleithen and the champion dog is Gallant Roy, one-eyed wonder of the sheepdog world. Roy, only dog ever to have won his title three times, has all the good points—he's patient, gentle but firm, resourceful and good-tempered. His swift, uncanny appreciator of emergency has more than once led crowds to forget the rule of silence and cheer his performances. In fact Roy is almost a shepherd in himself.

This was the task set each dog and which Roy performed with such distinction to win the championship last year: Each had to gather two lots of shep which were released right and left at a distance of 800 yards and bring them to the shepherd. Then the sheep had to be "given away" over a trangular course on which there were two obstacle gates. Finally five marked sheep had to be "shed" and penned. It all had to be accomplished within half an hour.

Nicaragua is trying to stop the slaughter of female cattle.

SPORTS -DAY BY DAY-

Digging Up the Local Dirt With the Odd Chuckle or Two

By CEC. PERDUE

WE RAN INTO JAVA JOE, the word mixer-upper, last night in a low beanery. "Hi, stupe," greets Joe, "I haven't seen you in a month of Mondays. And here you are at a scamperous hour when it is ruined abroad that you were all tied up in matrimoany." We said no, it was merely a rumor and it wasn't such a scandalous hour anyway. Furthermore, we wondered, what had Joe been doing recently. "That is nothing to discrust at such an unseasonable hour as one a.n., even if it is the flank of the evening. For one thing I have bee n labelling at hard work, and my recreating has been on the slim side so far. But I may get a week of vocation yet." And Joe wanted to know what was doing in sports, besides the Peters winning a game from Oshawa on Saturday.

* * * * * *

INFORMED THAT WE were billed to do the harness horse racing at the Ex. on Thursday, Friday and Saturday—covering two races a day—he remarked: "I have always had a pennant for harvest horse races, and will certainly try to witless these races. My altitude is the harvest horses really put on a spectacled show and it is great fun to watch the drivers of the harvest horses jocular for prostrations." We agreed that it was quite a job jockey for positions in the harness hoss events, and finally tore away from Joseph just as he was busy piloting into port another waiter with a mug of his "indefensible" java.

* * * * * *

They Don't Run On Gas

SPEAKING OF HARNESS HOSS racing, the Ex. has lined up quite a program for those who are interested—and we wouldn't be boosting this three-day meet if we didn't know that a sizeable hunk of humanity is quite het up on how the hosses run. Thursday's events are the 2.30 and 2.22 classes, while the 2.27 and 2.14 runs are on Friday. And the 2.18 and 2.24 on Saturday. With plenty of shekels up for prizes. Unlike the recent motorbike races, or the auto contests, these broncs are decidedly un-mechanized. It is a matter of breeding and endless training, as well as good driving in the races. The owners and drivers spend plenty of time, money and worry before the fans see the horses out there running around the half-mile circuit And they put on real races—and we're all for 'em.

* * * * * *

DOWN IN KINGSTON—there's a school there called Queen's where they play some rugby—the scribe tells of a tale provided by Ted Reeve, who is by way of being a witty coacher or a coaching wit. It seems that a ball-carrier climbed on a teammate's shoulders, and the latter tore down the field. The rivals were quite nonplussed as they couldn't tackle the runner, since he was not the ball-carrier. It looked like a sure touchdown till the runner tried to dash between the goal posts. Well, he knocked the ball-carrier off so hard that he shot away back and the enemy scored a safety touch to win the game! We agree that it was a scandalous thing, but why the heck didn't they hire a trapeze act and use three men, the top man with the ball falling over the bar to get a try and the extra point?

* * * * * *

The GM-Men And Roosevelt

THE PETES PLAY ball in Oshawa on Saturday next, and we hope they really play ball this time—not like their last showing there. The locals can lick the GM-men this time if they just believe it themselves. On account of the Motor Citizens have slowed up a lot, though still tough, the Petes have improved a lot in '38—after worrying Oshawa in '37—and it is a Jinxed fact that no team wins three in a row. Anymore than a U. S. prexy ever goes back for the third term, including Roosevelt. Not counting of course the old C. O. B. L. when fans didn't know players' names till 'way out in August! We have it over Oshawa this year, if the players believe that.

* * * * * *

OSHAWA SCRIBE HAS plenty to say of the game here Saturday. He mitts the locals for turning in a nifty effort, and he runs quite a rave on the reversal in form shown by Lefty McNally, adding "Mr. McNally may have a lot to say about who wins the C. O. B. L. title this year." And, before leaving the Petes to pan the GM-men, he tosses a few orchids toward Eddie Murphy, Al Clark and Chuck Kearns. Calls the latter "one of the fastest men in the league" and nominates Turner and Bennett for the position of goat in trying to head off the redheaded flash on the paths after bunts were laid down. Scribe Campbell follows up by pointedly asking the Motor City team management why Doc Rowden, who hit over .500 this season, wasn't in the lineup. Well, 'tis rumored Rowden is getting hitched up in matrimony—a most serious step, we're told.

* * * * * *

Munns In The Word On It

TOMMY MUNNS IN THE a.m. sheet today discusses harmony as shown by the senior O. R. F. U. Says he: "Pooled gate receipts will help Sarnia in their increased travelling expenses and will aid Peterborough, a small city making an advent to senior ranks—or rather a return, for Peterborough won the O. R. F. U. senior championship 31 years ago." He quotes Sec. Bailey of the Rugby Union as saying: "Peterborough can be compared to Sarnia when the Imperials first joined us. They have a team that will make a good showing and should be built into a championship threat within a couple of seasons. They themselves don't expect to win any title for a year or two. Being under no delusions in that respect, they will have plenty of patience and won't be discouraged by early losses."

* * * * * *

BROOKLIN GAINED SWEET REVENGE in lacrosse last night by yanking out a 12-11 nod over the Petes in another thriller in Brooklin. Bad weather discouraged a number of local fans who intended to make the trip, and they certainly missed a humdinger. Wound up in another free-for-all, after Chute and Vipond swung fists like fighting cocks toss their spurs. Everyone got into it and the locals undoubtedly held their own against "our boys" and the home fans—who were rabid to the nth degree. Score was 5-all in the first frame and 7-6 for them at halftime, being even otherwise. The Petes must be right around the top of the heap, not more than one game out of first place in their grouping now. Quite likely Brooklin will be seen here again this year—we hope, we hope, we hope!

* * * * * *

UP AND DOWN SPORTS' RIALTO: No softball last eve as it rained pups and pussies for hours and hours. . . . Gals' game tonight at the Bowl, Keene playing Westclox; the men have postponed theirs till Wednesday when Omemee meets Westclox. . . . P. C. I. junior ballsters, who enter O. B. A. juvenile playdowns a week from Sat'day, practise at Riverside at 5.30 this evening, Thursday and Friday. . . . The Students gotta get in there and really drill or they'll get their ears pinned back in playdowns; it won't be any breeze like their loop race was. . . . Busher Jackson will play with Lindsay men softballers in O. S. A. playdowns. . . . "One-Punch" Vipond and "Slaughterhouse" Chute drew 10-minute penalties in Brooklin for starting the brawl. . . . The GM-men say McNally was "fogging 'em through" like Diz Dean on Saturday. . . . Senior O. R. F. U. committee includes Prexy DeGruchy, Sec. Bailey, F. Muirhead of Balmy Beach, Fred Porter of Montreal, Ott Cranfield of Peterborough, and M. Chilton of Sarnia. . . . Likely some local boxing dope soon. . . . As we croon to a close, the words of Izzy Balin come back: "The song is ended but the malady lingers on!"

Frank Frisch On Way Out In St. Louis?

ST. LOUIS, Aug. 16.—Will Frankie Frisch, once one of the greatest second basemen in the major leagues, be retained as manager of the St. Louis Cardinals in 1939?

This question is being asked by fans here as the Cardinals wind up one of the most disastrous seasons they have had in many years.

Sam Breadon, owner of the club, declines to discuss Frisch's case, averting all questions pertaining to Cardinals' manager for next season. It is known, however, that Frisch is held in high esteem by Breadon.

Burt Shotton in '39?

But the "know-it-all" group of fans believe that Frisch will not be the leader of the Cardinals in 1939. Rumors have it that Burt Shotton, current pilot of the Columbus team of the American Association, will succeed Frisch.

Shotton acted as Sunday manager for Branch Rickey when the latter managed the Cardinals from 1919 to 1925. It is reported that Rickey, now general manager of the Cardinals, has been trying to sell Shotton to Breadon for the past several years.

FRANKIE FRISCH

. . . The Cards' drop to seventh place this year has put Onkel Franz squarely on the spot.

BURT SHOTTON

. . . Shotton had a spell of managing the lowly Phils. St. Louis rumors him to succeed Frisch.

Speech Recalled

As the Cardinals flounder in the second division fans recall, ironically, a pep talk given by Rickey before the chamber of commerce banquet here last April. On that occasion, Rickey said:

"This is the best ball club our organization has ever placed on the field—with the possible exception of the pitching staff."

These rumors regarding the future status of Frisch have spread chiefly because the Cardinals collapsed as a pennant contender this season.

It's an old story—oust the manager when the team falls into the second division.

Frisch has been manager of the Cardinals since July, 1933, when he replaced Gabby Street, current pilot of the St. Louis Browns. Frisch's club won the pennant in 1935, tied with the Cubs for second place in 1936 and wound up fourth last year.

Cause Of Court Controversy

The United States Lawn Tennis Association never gets very far away from a verbal battle of some kind or other, and the latest centres around Frank Kovacs, ABOVE, youthful California star and one of the favorites to occupy the No. 2 spot on the U.S. Davis Cup team. According to George Hudson, coach of a San Francisco club, U.S.L.T.A. officials lured Kovacs away from him after he had coached him to his present high rating. It need hardly be said that the men who pull the tennis strings denied this. Kovacs has thrown in his lot with the latter by saying Hudson "never" taught me a darn thing," and that he only took lessons from him because his father had paid for them in advance.

Fight To Finish

WINDSOR, Ont., Aug. 16 (C.P.).—Supporters of the Spanish Government will fight to extinction rather than concede victory to the insurgents, according to William Brown, Great War veteran, just returned from 10 months' fighting in Spain. The Loyalist army has better discipline, equipment and morale than at any time since the beginning of the Civil War, he said. For his capture of 363 prisoners, including 18 officers, all Spanish, he was awarded a gold watch. The men he captured were hidden in a dug-out when the Loyalists took Quito.

GUARANTEED
(Written)
USED CARS
J. J. DUFFUS CO.
24-Hour Service

YOUR Credit IS GOOD HERE
NO MONEY DOWN
COME IN. It will take only a few minutes to open an account. There is no delay, no red tape, and best of all—No Money Down.
BUY NOW
THESE FAMOUS TIRES CAN NOW BE PURCHASED ON THIS PLAN FROM
Hood & Cumming
MOTORS, LIMITED

to EUROPE and Back with BARGAIN FARES

by Canada's largest, fastest ships
THIRD CLASS RETURN as low as $134.50
TOURIST RETURN as low as $176.50

Embarkation for return trip must be within 4 weeks of landing date in Europe

September	4	Duchess of Bedford	*Empresses* sail from
"	8	Montrose	Quebec to Southampton
"	10	Empress of Britain	and Cherbourg.
"	10	Duchess of Richmond	*Duchess* ships sail
"	16	Duchess of York	from Montreal and
"	17	Empress of Australia	Quebec to Glasgow,
"	23	Duchess of Atholl	Belfast and Liverpool.
"	24	Empress of Britain	*Montrose* from Montreal
"	30	Duchess of Bedford	and Quebec to Havre,
October	1	Montrose	Southampton and Antwerp.

For full details, see your local travel agent or

E. F. THOMPSON
Steamship General Agent, Canadian Pacific Bldg. Toronto.

Canadian Pacific

Always Carry Canadian Pacific Express Travellers' Cheques . . . Good the World Over.

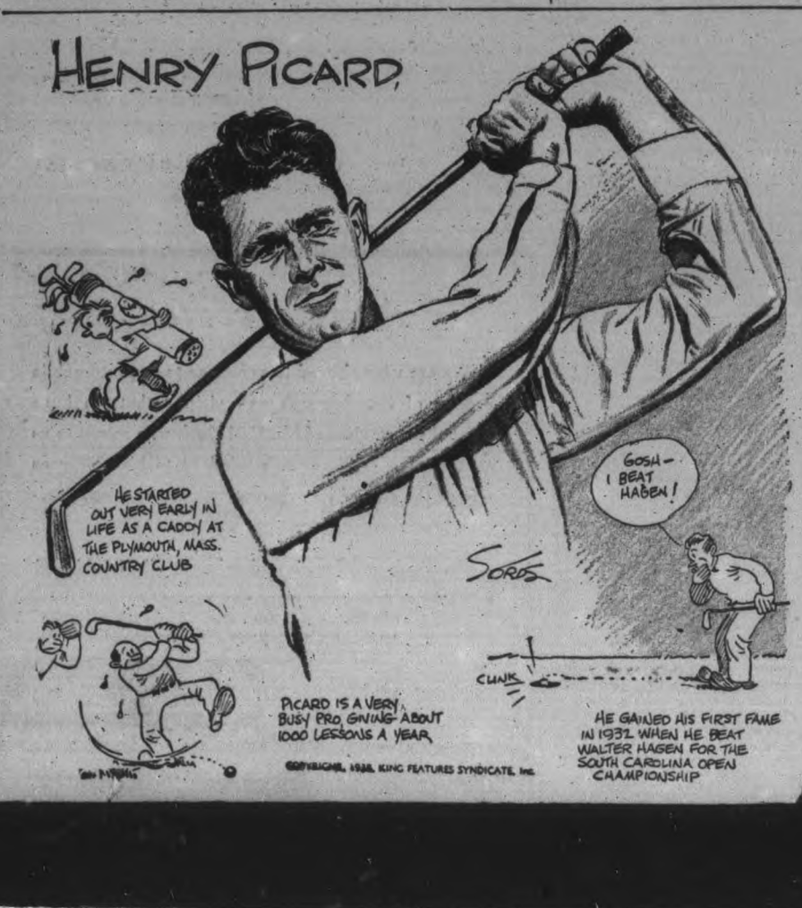

Americans Sweep Ontario Titles

WINDSOR, Aug., 16 — (CP) — United States dominance of the fifteenth annual Western Ontario tennis championship was completed at the Windsor Tennis Club Monday, when the Detroit team of Carl Fischer and Bob Madden whipped Bruce Hall, Toronto, and Max Curman, Detroit, 6-4, 6-3, 6-0, to take the men's doubles title.

All other finals were played Saturday and Sunday. The doubles match, originally scheduled for Sunday, was postponed at Hall's request.

Madden, who took the singles title from Fischer, defending champion, Saturday, and his erstwhile opponent, proved an unbeatable combination after a fairly even first set. Hall at times appeared off his game double-faulting frequently.

The crack Detroit pair often caught their opponent out of position with well-aimed drives. The victory gave Madden, former University of Pittsburg star, three Western Ontario titles. Besides winning the singles and men's doubles, he paired with Mrs. Sylvia Campbell, Boston and Detroit, to capture the mixed doubles from Ernie Richardson, Windsor, and Mrs. Anne Clark, Toronto.

Falls Upstairs

Things loomed rather dark for Wes Ferrell, ABOVE, when he was given his outright release by Washington Senators, after Clark Griffith, Washington owner, had tried to interest the other clubs in the American league in him. It turned out to be a cloud with a silver lining for Wesley, however, as he promptly signed with the Yankees and helped himself to a slice of almost certain world series cash.

Lone Canadian Is Eliminated

MANCHESTER, Mass., Aug 16—(AP)—All but one of the twelve seeded stars Monday survived the opening warfare of the Essex County Club's fourteenth annual Women's Invitation Tennis Tournament.

Dorothy Worman, the fifth-seeded "giant killer" from Los Angeles, was the lone exception, as she bowed to Margaret Osborne of San Francisco, 6-4, 4-6, 6-1.

Mrs. Ewart Seager of Vancouver, lone Canadian entry, was eliminated in the first round.

Second-seeded Dorothy Bundy of Santa Monica, al., found the going none too easy in her first round match with Patricia Canning, 16-year-old United States hard courts champion from San Francisco. Miss Bundy was forced all the way to 8-6, 10-8 to overcome her surprisingly hard-hitting fellow Californian.

45 Miners Killed

SEOUL, Korea, Aug. 16—(AP).—Forty-five miners in the Kaigando coal mine, Northern Korea, were killed to-day when floods caused the mine to collapse. Ten were killed elsewhere in the collapse of six rain-demolished houses.

RUMOR PLACES STAR SENIOR PLAYERS OF EAST WITH ORFUNS

Local Executive Keeping Plans Dark Until Outdoor Workouts; Balmy Beach Much Stronger

Imperials Will Miss Services Of Hayes, Stirling To Stay

TORONTO, Aug. 16 (CP).—This is no time to be calling the Autumn's football winners, but just as a starter take a look at the possibilities among the Ontario Rugby Football Union teams.

Forced to take a back seat for years to the interprovincial union in the way of balanced competition, and to the intercollegiate union for spectacles, the O.R.F.U. is going to trot out a smart new set-up this year that may shade everything in the east. Two new clubs will replace weak links and apparently there will be strength in all four entries.

The four are: Sarnia Imperials, tops in the league picture for years; Toronto Balmy Beach, who in last couple of seasons furnished stoutest opposition for the Imperials; Montreal Nationals, who will field nearly the same lineup Montreal Indians used last year; and Peterborough's intermediate O.R.F.U. finalists, who will be augmented by outside players of ability.

Right in the forefront will be Balmy Beach, for the East Toronto club has strengthened its lineup tremendously. Opening their training sessions last night, the Beachers had on hand Clem Faust and Teddy Manorek from the 1937 Hamilton Tigers and Tiger Worman from Ontario Agricultural College. They expect to add Charlie Box, former University of Western Ontario captain and brother of Ab Box of the Beach team, and Curly Krug from the Dominion champion Toronto Argonauts.

Will Miss Hayes

In the face of the Beach's strengthening, Sarnia apparently has done little building. The Imperials will miss Alex Hayes, veteran quarterback who has retired, and it is doubtful if young Arnie McWatters will be able to shoulder the full burden of the signal-calling position.

But then the Imperials still have Bummer Stirling, the country's best all-around player, and Orm Beach, giant secondary defence star. Hayes will instruct the backfield for coach Art Massucci. The Imps haven't lost much of their 1937 lustre.

Montreal Indians were the only team to defeat Toronto Argonauts all last year. Led by Johnny Ferraro, Tommy Burns and Dave Ryan, most of the members of the interprovincial unit have moved over to Montreal's new O.R.F.U. entry. Perhaps this season they will uncork the power they were supposed to have had for two years as Indians.

Orfuns Keep Dark

Peterborough Orfuns plan to keep dark thei radditions until outdoor practices start. So far, however, the club has gone about its senior entry as if business and a winner were the objects. The field will be enlarged and a first-rate coach will be engaged. Rumors already have placed some of the east's best senior players in Peterborough.

Unemployment in Denmark is said to be due to the failure of industry to keep up with the increase in population.

Baseball Record

Standings and Results

INTERNATIONAL LEAGUE

	Won	Lost	Pct.
Newark	79	39	.669
Rochester	66	53	.555
Syracuse	63	54	.538
Buffalo	62	56	.517
Jersey City	54	62	.466
Toronto	55	65	.458
Montreal	50	68	.424
Baltimore	44	74	.373

Yesterday's Results

Toronto 5-5, Newark 0-6.
Buffalo 9-6, Baltimore 0-3.
Montreal 5, Syracuse 3.
Jersey City 5, Rochester 2.

NATIONAL LEAGUE

	Won	Lost	Pct.
Pittsburg	63	39	.618
New York	61	45	.575
Chicago	58	47	.552
Cincinnati	58	47	.552
Boston	50	53	.485
Brooklyn	49	55	.471
St. Louis	45	56	.437
Philadelphia	31	71	.304

Yesterday's Results

Cincinnati 6, Pittsburg 2.
Boston 5, Philadelphia 3.
St. Louis 8, Chicago 4.

AMERICAN LEAGUE

	Won	Lost	Pct.
New York	68	33	.673
Cleveland	60	40	.500
Boston	56	43	.561
Washington	55	51	.519
Detroit	49	55	.471
Chicago	43	53	.448
Philadelphia	37	63	.370
St. Louis	36	65	.356

Yesterday's Results

No games scheduled.

AMERICAN ASSOCIATION

Yesterday's Results

Columbus 5, Minneapolis 2.
St. Paul 2, Toledo 1.
x-Indianapolis 12, Kansas City 3.
x-Louisville 3, Milwaukee 2.
x—First game of night doubleheader.

Soccer Notes

Tonight the Canadian General meets the Brinton in a return league game. Kick off at 6.30 prompt. Referee, T. Foster.

The draw for the G. N. Gordon cup resulted in the C.G.E. getting a bye into the finals of the cup. The Brinton and the C.C.F. meet on August 25 in the semi-final. The final to be played on the Saturday, August 27 between the C.C.F. or Brinton vs Canadian General. Kick-off at three.

There is no game this week—Thursday or Saturday—owing to the Exhibition. But there is a game next Tuesday when C.C.F. plays Deloro in Peterborough. Kick-off at 6.30.

French Indo China will regulate the importation and trade in cheese.

Westerners In Spotlight At Canadian Henley

The big surprise of this year's Canadian Henley at St. Catharines, Ontario, was the great showing made by scullers and crews from western Canada. Three western representatives who covered themselves with glory are shown. The two sturdy oarsmen standing are A. F. Riley and C. S. Riley, Jr., of the Winnipeg Rowing Club, who captured the junior doubles crown. While J. Chambers, of Fort William, seated in his scull, came through to take the title in the 140-pound junior singles event.

Leaders Drop Decisions In National

NEW YORK, Aug. 16—(CP). — There's still a possibility of one of those traditionally close National Leagues races this baseball season, but right now it begins to look like a shoo-in for Pittsburgh Pirates unless they run into the kind of luck that has been plaguing their rivals.

There's no doubt the Buccaneers are a tier dcrew right now. They played that way against Cincinnati Reds yesterday and got a 6-2 beating as a result. But they're still managing to go along with the same team that rushed from fourth place to the top in late June and early July.

Chicago Cubs, also victims of numerous crackups, took another severe blow yesterday, when Manager Gabby Hartnett cracked a thumb trying to handle a foul tip off Ducky Medwick's bat. He won't be able to catch for three weeks, although he may be available earlier for pinch hitting duty. To make it tougher, the Cubs lost the game 8-4 to the Cards, and dropped into a third-place tie with Cincinnati.

The only other game yesterday saw Boston Bees trim the Phillies 5-3 as Rabbit Warstler set the pace with a triple and two singles. That gave them a 1½-game margin over Brooklyn Dodgers, who, like the Giants, were idle. The eight American League clubs also had the day off.

Fat Freddie Fitzsimmons Still Good According To His Battery Mate

BROOKLYN, N.Y., Aug. 16. — (CP).—Freddie Fitzsimmons—they call him "Fat Freddie" most of the time now—has been a part of the major league landscape for a long time but you can take the word of Flatbush fans and Catcher Gilly Campbell that Fitz still has plenty of substance on the ball.

Fitzsimmons came up to the Giants in 1925. That means he's been around the big time years and years—so many in fact that the Giants gave him over to Brooklyn as a washed-up pitcher last season and might well regret it today when so much pressure is on the old mealticket, Carl Hubbell.

Campbell caught Fritz Sunday as the veteran turned in his 7th success of the season, pitching the Dodgers to a 2-0 victory over Boston in the first game of a doubleheader, and was all praise for his portly knuckle-ball battery mate.

"Fitz may not be able to work as often as in the past," said Campbell, "but give him four days of rest in between assignments and he'll pitch you a bang-up ball game.

SPORT SPICE

By EDDIE BRIETZ

NEW YORK, Aug. 16.—(CP)—If anybody ever hit that jackpot Wes Ferrell did...Some gossipers are gossiping that the baseball barons are getting pretty well fed up on Jake Powell and will ease him out of the majors after this year..Coach George Hudson (who started all the rumpus) learned yesterday that his Frankie Kovacs was dropped from the Davis Cup squad three weeks ago...Still like Armstrong over Ambers tomorrow night—even more than a week ago.

Walter Kozak, a top flight golfer, was doing all right with the Ponies at Saratoga until a couple of guys named Joe lured him out to a golf course and took all his dough. . . A dozen big league ivory hunters are looking over the talent in the semi-pro tournament at Wichita.. Believe it or not, but them Dodgers have been outplaying our Jints for the last month and a half...Up to yesterday the figgers read Dodgers .538; Jints, .519...Yet, that's Cunnel Terry you hear moaning.

Joe Louis won't pick a winner but he has a wad of dough riding on that other colored boy tomorrow night... Yassah. . Cincinnati golfers are telling Smith Ferebee and H. G. Willingham, the non-stop golfers, to get back in their holes...Out there they have a fellow named Johnny Anderson who is credited with playing 201 holes in one day some time back...

Pedro Montanez, who folded as a lightweight against Lou Ambers, debuts into the welterweight ranks against Ray Napolitano here tonight.

MYER BELTING BALL

WASHINGTON—(CP). — Second baseman Buddy Myer of Washington, who won the American Baseball League batting championship in 1935 and then slumped for two years, is now hitting over the .300 mark.

Leafs Divide Double Bill With Newark

TORONTO, Aug. 16. (CP).—The "nothin' ball" pitchers, those old guys who can't mow 'em down with sheer speed any more but have to depend upon wisdom and control to take care of rival batters, still have something on the ball in the International league.

This season's classic example is 38-7year-old Bill Harris, who did so well for Buffalo that Boston Red Sox finally summoned him back to the majors.

The Buffalo fans celebrated "Bill Harris night," brought Bill back for a visit and handed him a purse last night. There were some 6,500 on hand and they saw another old timer, Ken Ash, do as well as Harris to pace the Bisons to a double-header victory over the last-place Baltimore Orioles. Ash allowed onl ythree hits, all singles, in the opening game as Buffalo won 9-0. The Bisons got seven hits and five walks off Heft in the second game and won 6-3 with the aid of a brilliant defence.

Another veteran, Montreal's Harry Smythe, chalked up his 14th victory as the Royals whipped Syracuse Chiefs, 5-3. He gave nine hits but whiffed six and was tight in the clutches.

Joe Sullivan, also an ex-major leaguer, tossed a six-hitter for Toronto Leafs in the opener against Newark's league leaders and won it 5-0. Newark, as usual, squared accounts in the second game, winning 6-5 but only after a real struggle.

Jersey Giants outlassed Rochester's Red Wings in a 10 inning struggle to win 5-2.

Major League Leaders

(By The Associated Press)

NATIONAL LEAGUE

Batting — Lombardi, Cincinnati, .350.
Runs—Ott, New York, 90.
Runs batted in—Ott, New York, 88.
Hits—McCormick, Cincinnati, 151.
Doubles—McCormick, Cincinnati, 52.
Triples—Mize, St. Louis, 12.
Home runs—Goodman, Cincinnati and Ott, New York, 27.
Stolen bases — Koy, Brooklyn, Hack, Chicago and Scharein, Philadelphia, 11.
Pitching—Blanton, Pittsburgh, 9-2.

AMERICAN LEAGUE

Unchanged.

Yesterday's Stars

Lonnie Warneke, Cardinals—Held Cubs to seven hits, only two in last six innings, and singled with bases loaded to K.O. Clay Bryant and give St. Louis 8-4 victory.

Rabit Warstler and Dick Errickson, Bees—Former's triple and two singles led Bees' 13-hit attack while latter's relief pitching helped stop Phils 5-3.

Wally Berger, Reds—Clouted three singles and batted home two runs in 6-2 conquest of Pirates.

Grows a Mimosa

BRANAFORD, Ont., August 15.—(CP).—Mrs. A. Martin of Oakland, has grown a plant sensitive as tropic growths. The plant, a Mimosa, which Mrs. Martin has raised from a seed, wilts at a touch.

TWO ARE KILLED

SAULT STE. MARIE. — Joseph Dion, 66, and his son Napoleon (Paul) Dion, were killed and McCourt Milne, seriously injured in an accident on the Secline line of Korah township last night. A car in which they were drving went out of control as result of a blow-out of a tire. The car crashed over a culvert and turned over.

Box Office Sale Booms For Postponed Ambers-Armstrong Fight At New York.

NEW YORK, Aug. 16.—(AP).—The public suddenly has realized Henry Armstrong and Lou Ambers will punch it out for Lou's lightweight title in Madison Square Garden tomorrow night, and the result is a gratifying boom in box office business.

All day yesterday fans stood in line outside the box office at the Hippodrome, where the 20th Century Sporting Club makes its headquarters. Mike Jacobs beamed, snapped his famous crockery teeth and predicted "a sellout sure."

A week ago when the fight was set for the Polo Grounds, it looked as Mike's biggest failure. But now the best guess is that the fans have suddenly become interested in watching Ambers, a cold, crafty fellow, defend his title against the St. Louis negro, hailed as the greatest little fighter of a decade.

The odds favor Henry by as much as 3 to 1 to beat Lou, and add the lightweight crown to his featherweight and welterweight honors.

SOVIET PORTABLE LAB.

Plywood sheets are used in making a portable laboratory devised in Leningrad, Russia, for use by scientists travelling to Arctic regions.

Fights

(By The Associated Press)

Pittsburgh—Sammy Angott, Louisville, Ky., stopped Leo Rodak, 130, Chicago (1).

Chicago—Alex Kettles, 207, South Bend, Ind., knocked out Harold Ullmer, 186, Milwaukee (2).

FLOOR SHOW TONIGHT

AT THE SUMMER GARDENS

Marquette and Lynda

RETURN ENGAGEMENT WITH A NEW SHOW

WEDNESDAY and THURSDAY

2.30 - 7.00 - 9.00

IN THE HANDS OF THIS GIRL..

The biggest news scoop of the year —The happiness of three innocent people! Dared she choose?

"ONE MILE from HEAVEN"

with CLAIRE TREVOR SALLY BLANE DOUGLAS FOWLEY FREDI WASHINGTON and BILL ROBINSON

20th

Last Times Tonight

PENITENTIARY 7.00-9.00

Regent

FRIDAY, AUGUST 26th

SUMMER GARDENS

(Peterborough)

LADIES 75c - GENTS 1.25

SPECIAL ADVANCE SALE OF 500 TICKETS ONLY
Starting Thursday at the Summer Gardens
LADIES 50c GENTS 1.00

TONIGHT 7.00 & 9.00 | Jas. Stewart and Margaret Sullavan "SHOPWORN ANGEL"

Tomorrow & Thursday—Daily 2.30-7.00-9.05

SO WILDLY EXCITING . . .

YOU'LL LIVE ITS THRILLS!

— ADDED TREATS —

"QUEENS OF THE AIR" with VINCENT LOPEZ

PAT LEASON in a 2 Reel Riot "STUPOR-VISOR"

ALSO CAPITOL WORLD NEWS

CAPITOL

RADIO PROGRAMS

The programs listed are as issued by the stations and are subject to change.

Tuesday

(Afternoon, EDT)

4.45 P.M.
Lyrics by Lorraine, CFRB
Girl Alone, WBEN

5.00 P.M.
Four of Us, WHAM

5.15 P.M.
World Dances, WHAM
Don Winslow of Navy, WJZ

5.30 P.M.
These Four, CBL
Let's Pretend (CBS), WABC
The Singing Lady (NBC), WHAM
Your Family (NBC) WBEN

5.45 P.M.
Little Orphan Annie (NBC) WBEN
Jimmy Allen, CBL
Indiana Indigo (NBC) WHAM
Howie Wing, CFRB

(Evening, EDT)

6.00 Evening
Musical Interlude, CFRB
Science in the News (NBC) WMAQ

6.15 P.M.
News Bulletin, CBL
Barry Wood's Music, CFRB
Tito Swingtet, WBEN

6.30 P.M.
Story of a Song, WABC
Song Sheet, CBL
Sports, WGR

6.45 P.M.
Nola Day, songs, WBEN
Lowell Thomas, CBL
Spotlight, CFRB

7.00 P.M.
Ray Heatherington, WGR
Amos 'n' Andy (NBC) CBL
Sports, WOR

7.15 P.M.
Vocal Varieties (NBC) WBEN
Screen Scoops (CBS) WABC
The Listen Club, CFRB
Sports, CBL

7.30 P.M.
Inside of Sports, WOR
Helen Menklen, actress, WGR
Echoes from History, CFRB

7.45 P.M.
Piano-Organ Duo, WBEN
Can You Swim? CBL

8.00 P.M.
Dance Time (NBC) WJZ
Four Corners Theatre, WGR
Russ Morgan's Music, WBEN

8.30 P.M.
Information, Please, CBL
Jack Berch's Boys, CFRB
Green Hornet, (NBC), WOR
Wayne King's Orch. (NBC).

9.00 P.M.
Vox Pop Interviews (NBC) WEAF
Everybody's Hour (CBC) CBL
Grand Central Station, WABC
Now and Then, WJZ

9.30 P.M.
Benny Goodman's Or., (CBS) WABC
Attorney-at-Law (NBC)WBEN
Jamboree (NBC) WJZ
Baseball, WHAM

10.00 P.M.
Music All Our Own, WEAF
Time to Shine, WJR
Evening Serenade, CBL

10.30 P.M.
Hollywood Gossip (CBS) WEAF
Diamond Ranger, CFRB
Mart Kenney's Orch., CBL
Drama Series, CBL

10.45 P.M.
Jess Crawford, (NBC) WBEN
Armchair Club, CFRB

11.00 P.M.
Mal Hallett's Orch., WABC
Blue Barron's Orch., WEAF

11.15 P.M.
Shep Field's Orch., WGN

11.30 P.M.
Abe Lyman's Orch., WEAF
Lloyd Huntley's Orch., CBL

12 P.M.
Blue Barron's Orch., WJZ
Hal Kemp's Orch., WABC

Wednesday

(Morning, EDT)

8.30 A.M.
Music Box, WGN
George Perrin, talk, WABC

8.45 A.M.
Judy and Lanny, songs, WHAM
Morning Devotions, CBL

9.00 A.M.
Breakfast Club (NBC) CBL
The Merrymakers, WLW
Art Godfrey, Songs, CFRB

9.15 A.M.
The Goldbergs, CFRB
Person to Person, WBEN

9.30 A.M.
Piano Duo, WBEN
Rhythm Rhapsody, CFRB

9.45 A.M.
Tower Clock Program, WHAM

10.00 A.M.
Pretty Kitty Kelly (CBS), WGR
Mrs. Wiggs, CBL
Cabin in Cottons, CKCL

10.15 A.M.
Women Only, WHAM
Myrt and Marge (CBS) WGR
John's Other Wife (NBC) CBL

10.30 A.M.
Josh Higgins, WJZ
Hilltop House, WJR
Just Plain Bill (NBC) CBL

10.45 A.M.
Woman in White (NBC) WBEN
Melody Lane, CFRB

11.00 A.M.
Mary Marlin (NBC) WHAM
David Harum (NBC) WBEN

11.15 A.M.
Vic and Sade, WHAM
Hillbilly Champions, CFRB

11.30 A.M.
Pepper Young (NBC) WHAM
Big Sister, CFRB

11.45 A.M.
Road of Life, WBEN
Real Life Stories, WGR

(Afternoon, EDT)

12.00 NOON
Vaughan de Leath, songs, (NBC) WBEN
The Balladeer, CBL

12.15 P.M.
The O'Neills (NBC) WBEN
Refreshment Time, CFRB

12.30 P.M.
Midweek Novelty, CBL
Helent Trent (CBS) WJR

12.45 P.M.
Our Gal Sunday, WJR
Dorothy Crandall, WEAF

1.00 P.M.
Jean Ellington, songs, CBL
The Goldbergs, WGR

1.15 P.M.
Between Book-ends, WOR
Vic and Sade, WGR
Hi Boys, WBEN

1.30 P.M.
Road of Life (CBS) WGR
Street Scene, CBL

1.45 P.M.
Gospel Singer (CBS) WJR
Concert Trio, CBL

2.00 P.M.
Robinson's Rangers, CFRB
Betty and Bob (NBC) WBEN
London Calling, CBM
Chattamooga Frolic, WGR

2.15 P.M.
Arnold Grimm's Daughter, WBEN

2.30 P.M.
Happy Gilmans, WGR
Art of Musical Russia, CFRB

2.45 P.M.
Hymns of All Churches, WEAF
Heart of Julia Blake, WOR

3.00 P.M.
Mary Marlin, WBEN
All Hands on Deck, CFRB
Piano Recital, WHAM

3.15 P.M.
Ma Perkins (NBC) WBEN
Swingtime Trio, WHAM

3.30 P.M.
Maurice Spitalny's Orchestra (NBC) WHAM
Pepper Young (NBC) WBEN
Evalyn Tyner, songs, CFRB

3.45 P.M.
The Guiding Light (NBC) WBEN
Lebrun Sisters, CFRB
Bill Lewis, baritone, CKLW

4.00 P.M.
How to Be Charming, CFRB
Music Counters, WGR
Langworth Orch., CKCL
Club Matinee, CBL

4.15 P.M.
Stella Dallas, WBEN
Backstage Wife, CFRB
Drama, WLW

4.30 P.M.
Happy Jack, songs, WBEN
On the Down Beat, CKCL
Deep River Boys, WGR
Vic and Sade, CFRB

Radio Log

CANADIAN CORPORATION	
CBL	551 840
CKCL	517 580
CBM	1050
CBO	880
COLUMBIA SYSTEM	
WABC	349 860
CFRB	435 690
WJR	400 750
WGR	545 550
MUTUAL SYSTEM	
WOR	422 710
WLW	428 700
WGN	416 720
NATIONAL (Blue Network)	
WJZ	395 760
WHAM	261 1550
NATIONAL (Red Network)	
WEAF	454 660
CRCT	357 840
WBEN	333 900

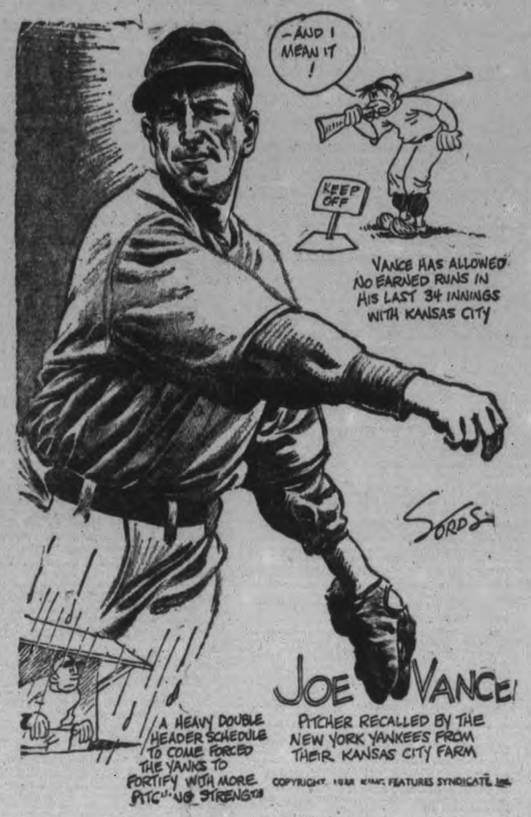

OPENING FAIR WEEK SPECIALS

HAVE YOUR AD. IN BEFORE ONE O'CLOCK ANY DAY, AND ON SATURDAYS 10 O'CLOCK
WE ARE AT YOUR SERVICE AND WILL GLADLY HELP YOU WRITE YOUR AD. IF NECESSARY

Births Marriages In Memoriam Cards of Thanks Deaths

BORN

BARNARD.—At Nicholls Hospital, on Friday, August 12, 1938, to Mr. and Mrs. Frank Barnard (nee Mildred Hall), a son, Paul Murray.

MIDDLETON.—On August 14, at Nicholls Hospital, to Mr. and Mrs. Max B. Middleton (nee Olga Wright), 280 William street, the gift of a daughter, Gail Ann.

PARSONS. — At Nicholls Hospital, Monday, August 15, the gift of a son to Mr. and Mrs. S. Parsons.

DIED

HUSTON, John. — On Thursday, August 16, 1938, at Nicholls Hospital, John Huston, son of the late Mr. and Mrs. Robert Huston, of Otonabee Township, in his 77th year. Funeral on Thursday at 2.30 Standard Time from the Comstock Funeral Home, 305 Water street, with interment in Little Lake Cemetery. Rev. G. S. Easton will officiate.

IN MEMORIAM

CURTIS. — In loving memory of Corporal Arthur Curtis, who died August 16, 1932, in Christie Street Hospital.

Those whom we love go out of sight
But never out of mind;
They are cherished in the hearts
Of those they leave behind.
Loving and kind in all his ways,
Upright and just to the end of his days;
Sincere and true in heart and mind,
Beautiful memories he left behind.

—Ever remembered by his Wife and Family.

CARD OF THANKS

The family of the late David Morden wish to express their thanks to the friends who were so kind to him during his illness, and also to those who so kindly sent floral tributes.

FLORISTS 1

THE PETERBOROUGH FLORAL CO. Flowers Delicately Arranged for All Occasions.
636 Water. 'Phone 1395, Nights 1688J

PERSONALS

GERTRUDE GROVELLE, 344 McGILL Street. 'Phone 2891 — Finger Waving 25c. End Permanents $1.00. Permanent Waves, $2.00 to $7.00. Ten years' experience.

HARRY KINGDON ANNOUNCES, THAT having left George Street, he will meet his friends now at Roy Bacon's Barber Shop, 162 Charlotte Street.

SPECIALS — $5.00 OIL PERMANENTS for $4.00. $4.00 Perms for $3.50. $3.50 Perms for $3.00. Shampoo and Fingerwave, 60c. 'Phone 2467. Reid's Beauty Shop, 416 Water Street.

RUSSELL REID ANNOUNCES TO ALL his friends that he is now located at Kent Throop's Barber Shop, 164 Simcoe.

JEANNE'S BEAUTY SALON, 186 Prince. 'Phone 735M. Special Prices on Permanents. Mrs. Jones (formerly of Marino's).

MEN! GET NEW PEP AT 40 FOR RUNdown system. Try OSTREX Tonic Tablets of raw oyster stimulants and general strength builders to brace up whole body. If not delighted with results first package, maker refunds its price. Call, write McDermid-Jury Drug Store.

SMILE, FOLKS! MOVIELAND'S MOST Cheerful, Candid Photographer is in Town with his Modern High-speed Movie Camera. Be on the safe side, for you seldom know when your Picture is taken. Keep smiling!

Taxis.

FOR BETTER SERVICE
'PHONE 105
CAPITOL TAXI.

To Advertisers

Classified Advertising must be phoned or brought into the office by 10 o'clock on Saturday and 1 o'clock during the week.

The Examiner CLASSIFIED ADVERTISING RATES

Cash Rate:
1 Cent per Word or Figure per Insertion, Minimum Charge 25c

Charge Rate:
2 Cents per Word or Figure per Insertion, Minimum Charge 35c

Box Numbers:
One or more Consecutive Insertions 10c

Coming Events:
Per Word per Insertion 2½c
Minimum Charge 50c

Special Announcements:
Birth Announcements 50c
Engagement Announcements .. 50c
Marriage Announcements 50c
Death Notices 50c
Card of Thanks (up to 1 inch) 50c
In Memoriam (up to 2 inches) 75c
Over 2 inches (per inch extra) 50c

Legal, Municipal, Government, Auction Sales:
First Insertion, per agate line .. 12c
Repeat Insertions 6c

'PHONE 1600

ODDS AND ENDS

WOMEN'S SUMMER AND SPORT Shoes, White and various color combinations. Broken sizes. Exceptional values at $1.00 Pair. Only Two Pair to a customer. R. Neill's, Ltd.

LILLOW-WALKWEL ARE SHOWING an Advanced Line of Smart Fall Shoes. Visit our Store and see our Exclusive Selection.

GLASS WATER SETS. CHILD'S SAND Box with Canopy, $4.95. See our Counter of many useful Odds and Ends. Chown's Hardware.

TRUSSES—WE CARRY A COMPLETE Range of Trusses, either Double or Single, at Moderate Prices. Private fitting room. Elliott's Drug Store, 393 George Street. 'Phone 15.

ONE WONDER GAS STOVE
GOOD CONDITION
REGULAR $44.95.
PRICED FOR WEDNESDAY MORNING
$15.00.
A. CHERNEY
213 CHARLOTTE.

THE ARCADE OFFERS REAL SAVINGS for Wednesday Morning Shoppers. Women's Celanese Hose 19c. Good quality Men's Sox 12c. Prices similarly low on all Summer Merchandise.

ONE USED WASHER, $15.00. THREE-Burner Gas Stove, $5. One Ice-Box, make us an offer. One Electric Refrigerator, well-known make, $69. FRIGIDAIRE STORE
T. J. Cavanagh, 434 George Street. 'Phone 3075.

SCREEN DOORS
SLIGHTLY DAMAGED, AT GREATLY REDUCED PRICES TO CLEAR.
PRATTEN HARDWARE.

25% OFF FOR WEDNESDAY MORNING on all Floor Covering and Rugs. Three Pianos, Apartment size, in latest style. Will guarantee to buyer same as new. Genuine bargain. Fine's Furniture Store (almost opposite Loblaw's).

ONE ONLY ELECTRIC RANGETTE — Regular $27.95, for $22.95. Robert Simpson Co., 392 George Street.

TWO DOZEN DRESSES AND KNITTED Suits, including better Summer Frocks, Evening Gowns, Afternoon and Business Dresses for Fall and Two-piece Knitted Suits. Something for everyone at $6 each, or Two for $10—at Lyda Telford's, 387A George.

ASK THE MAN WHO IS WEARING THEM!
END SPECIAL — FEW ENDS LEFT AT $17.50. Extra Pants $4.50; $21.50, Extra Pants $4.50. These Suits are made to measure. We Clean, Press, and Alterate. J. Micolucci, 201 Charlotte.

SWISS AND WALNUT TARTS, 25c A DOZEN,
AT QUALITY CAKE SHOP
380½ GEORGE. 'PHONE 303.

WEDNESDAY MORNING SPECIAL — Clearance of Kiddies' Wash Suits, ages 2-8. Large assortment of colors and patterns. Regular $1, for 50c; regular 60c, for 39c. Grafton & Co., Ltd.

TWO ONLY PHILCO RADIOS. REGular $119.50, for $69.50. Clearing out 1938 Models at Robert Simpson Co., 392 George.

WE HAVE A GROUP OF BROKEN Lines of Better Quality Shoes exclusive styles, in Brown and Black, at $1 and $1.50. Kylie's, 141 Hunter Street.

REGULAR $1.29 OLD ENGLISH Value, Quart No Rubbing Wax, and Lamb's Wool Applier, both for only 98c. Coleman Bros. 'Phone 617.

WALLPAPER AND PAINT REDUCtions. Continue Great Savings on all Decorating Necessities. Free with each pound Muresco, Border for any room. Muresco, 60c Lb., White. Coleman Bros. 'Phone 617.

SPECIAL PRICES ON SUMMER FURNITURE.
ICE REFRIGERATOR.
$8.95 AND $15.00
GRASS VERANDAH RUG,
HALF-PRICE
LAWN UMBRELLA.
REGULAR $5.50, FOR $3.50
VERANDAH GLIDER.
REGULAR $25.00, FOR $17.50
VERANDAH BENCHES.
REGULAR $1.95, FOR $1.19
A. COMSTOCK & SONS
300 George Street
'Phone 157.

WEDNESDAY MORNING SPECIALS.

BED GLIDER, ONE ONLY—ALL-STEEL FRAME, LIGHT GREEN ENAMEL FINISH, COVERED IN, BEST QUALITY STRIPED DUCK, MAKES INTO A COMFORTABLE DOUBLE BED. REGULAR PRICE $32.75, FOR $22.75.

GARDEN UMBRELLA, IN STRIPED DUCK, COMPLETE WITH HOLDER, LARGE SIZE, REGULAR $9.75, FOR $4.95.

REFRIGERATORS, 2 ONLY, TWO-DOOR STYLE, WHITE ENAMEL FINISH, 3-PLY INSULATION. REGULAR $19.95, FOR $14.95.

McBRIDE & FRANKS
431 George Street N.

FOR SALE

4 Miscellaneous 4

SLIGHTLY USED TIRES AND TUBES. Acme Tire Repair Shop 430 Water St.

ONE USED WASHER $24.50, GUARANteed, terms $1, weekly. Johnstons George at McDonnel

HARMONY. ELECTRIC BELT. PHONE 2901J.

WIRE-HAIRED TERRIER PUPPIES Thoroughbred, nicely marked, 6 weeks old. 61 Crescent St.

APARTMENT PIANO, GUARANTEED, like new, Bench, Bargain. Fine's Furniture Store.

EIGHT PULLETS, AND SONORA RAdio. 219 Caddy.

FOR SALE

4 Miscellaneous 4

TENT, WITH FLOOR, 8' x 8' x 4'. ALSO a Congoleum Rug, 7½' x 9', cheap. Apply 699 Water.

WICKER BABY CARRIAGE $1.25. Also Spotlight, reasonable. 'Phone 2680M.

SINGER SEWING MACHINE, GOOD condition. 174 Hunter West. 'Phone 1915W.

JOHNSON MATCHED UNIT RUNabout Boat, 35 miles per hour. 33 Hunter East.

32 x 6 TRUCK TIRES. 'PHONE 2241.

APARTMENT SIZE WALNUT PIANO, like new, with Bench; reasonable. 'Phone 2284.

BEATTY WASHER, KITCHEN CABInet, Barrymore Rug, 4 Tables and Settee, Hall-rack. 913 Water, or 'Phone 2417J.

COOK STOVE, HEATER, CONGOleum, and Small Goods. 417 Rogers.

HOME-MADE QUILTS, HEAVY AND Light, for Sale at 313½ Murray Street, Peterborough.

6 Fuel 6

HEMLOCK AND PINE SLABS, $2.50 Half-Cord. Dinsdale's. 'Phone 153.

DRY MIXED SLABS $2.50 PER HALF cord, mixed wood $2.25. Also shingles and posts for sale. Bakers Wood Yard. Phone 676

WOOD
DRY SOFT WOOD AND DRY SLABS AND EDGINGS
At $2.00 Per Half-Cord and Up. (Cutting Extra.)
McCARTHY & JOHNSTON
'PHONE 96

7 Live Stock and Poultry 7

1 TEAM, MARE AND GELDING, PRICE the pair, seventy-five dollars also nice grey and several other work horses and colts. Apply D. Hoskin, Merchant, Rockcroft.

10 GOOD, SOUND, YOUNG WORK Horses, from 5 to 9 years old, 1,200 to 1,600, including 2 Matched Pairs, 1 Pair 3,100, 1 Pair 2,700. Sold with a Warranty. Harry Tinney, Cavan.

YOUNG DURHAM COW, DUE TO freshen. A. Tedford, R.R. 2, Lakefield.

PAIR HEAVY WORK HORSES, YOUNG. Apply J. McCabe, 97 Simcoe (next to Scott's Feed Store).

PURE-BRED DURHAM BULL. WOULD Exchange for other Stock. 'Phone 2546M.

JERSEY COW, SIX YEARS OLD, TESTed, due to freshen; also Work Horse, eleven hundred pounds. Jack Keating. 'Phone 2150J.

8 Real Estate 8

COTTAGE NEW, 5 ROOMS MODERN, garage, $3,000. Cottage Chemong Park, 8 rooms, screened verandah, lights, $800. 5 acres, Brick house, furnace, hardwood floors, electricity, $2,250. 100 acres close to city, frame house and barn, crop immediate possession. $2,200.
M. STOREY
374½ George Street. 'Phone 939.

TO CLOSE AN ESTATE, 8 ROOM house all conveniences, garage lovely home. 560 Charlotte St., Phone 994 ring 5.

TWO BUILDING LOTS, PERRY Street South. Apply 185 Perry Street.

FOR SALE — 100-ACRE FARM, NORTH of Bethany, Brick House, steel-roofed barn, garage, etc., all in good repair; one mile from Church, School, Station. Apply F. J. Thompson, Bethany, Ont.

NEW SEMI-BUNGALOW, 455 ROGERS Street. 'Phone 58.

FOR SALE — MODERN SEVEN-ROOMed Brick, good location, central garage. Down payment considered. Nugent & Payne, 'Phone 3040.

FARM FOR RENT. LOT 25 CONCESsion 11, Smith Township, near Selwyn. Immediate possession for ploughing. Full possession March 1st 1939. N. A. Moore, Box 573 Lakefield.

10 Used Cars 10

CHEVROLET SEDAN, GOOD CONDITION, $50 cash. 275 McGill St.

MODEL T FORD 1-TON. 43 PARK.

1928 MODEL A FORD, ALSO 1927 Chevrolet Coach, good mechanical condition. 'Phone 2241. 338 Cameron Avenue.

'33 PLYMOUTH DELUXE SEDAN. APply 62 Murray Street, after Six.

CARS WANTED.
CASH PAID FOR GOOD USED CARS.
CLIFF CURTIS - FRED REVOY
288 CHARLOTTE ST.

FOR SALE — 1929 CHEVROLET SEdan, new rings, A1 tires. 'Phone 1968W.

DURANT '29 SEDAN, SPLENDID CONdition. 175 Park Street.

USED CAR VALUES
'37 Buick Sedan.
'35 Ford Coach.
'35 Ford Coupe.
'34 Chev. Sedan.
'32 Studebaker Sedan.
'31 Essex Coach.
'29 Chev. Panel, ½ ton.
CHAS. H. ELLIOTT
Studebaker and Packard Sales
AT THE
J. E. A. FITZGERALD FUEL OFFICE
253 Hunter St. W. 'Phone 1300

If the proverbial needle in a haystack is ever found it will be through a Classified Ad in The Examiner.

TOO LATE TO CLASSIFY - - By Baer

"I had him mounted through an Examiner classified ad. He used to nip my heels every time I called on her."

TO RENT

11 Miscellaneous 11

FARM FOR RENT, LOT 25, CONCESsion 11, Smith Township, near Selwyn. Immediate possession for ploughing. Full possession March 1, 1939. N. A. Moore, Box 573, Lakefield.

11X Apartments for Rent 11X

THREE-ROOMED APARTMENT, FURNished, heated. Adults. Phone 1581J.

APARTMENT HEATED, WEST END. 481 Gilmour, Sept. 1st.

HEATED, FURNISHED, UNFURNISHED newly decorated, Lower Flat; Business Girls, Couples. 709 Water.

SMALL APARTMENT, SUIT COUPLE, Heated, Furnished, Frigidaire. 45 Hunter East.

FOUR ROOMS AND SUNPORCH, heated, oak floors. 'Phone 2295W.

THREE-ROOMED HEATED APARTment, hot water, $23 a month, including light and water. Apply B. Chesler.

11XX Houses to Rent 11XX

HOUSE No. 338 RUBIDGE STREET $35.00 per month, hot water heating, possession arranged. 437 George St.

COMFORTABLE BRICK HOUSE. WEST End. 481 Gilmour, Sept. 1st.

MODERN SIX-ROOM HOUSE, 4-ROOM Flat, adults. Immediate possession. 660 Reid.

TWO HOUSES. J. O. DELAPLANTE.

HOUSE, 335 RUBIDGE STREET, $45.00 per month; hot water heating. Immediate possession. 437 George Street.

SIX-ROOM DUPLEX, WESTCOTT Street, hardwood floors downstairs; hot air furnace, excellent condition throughout. Available September 1st. Rent, $24.00 per month. Davis-Thompson Company, Insurance and General Agency, Real Estate, Established 1858. 433 George Street. 'Phone 40.

12 Rooms 12

2 FURNISHED BEDROOMS SUITABLE for gentlemen. 266 Aylmer.

TWO FURNISHED ROOMS, 218 LONdon St.

ONE OR TWO UNFURNISHED ROOMS. 595 George North.

TWO FURNISHED ROOMS FOR LIGHT Housekeeping. 412 George. 'Phone 2138J.

ATTRACTIVELY FURNISHED BEDrooms, by Day or Week. 'Phone 1055.

FURNISHED ROOM FOR CHRISTIAN Lady or Gentleman. Apply 156 London. 'Phone 878.

TWO FURNISHED ROOMS, CENTRAL; all conveniences. 218 London.

FURNISHED ROOM, CENTRAL, SUITable for 1 or 2 Young Business Men. Write Box 165, Examiner.

12X Summer Cottages 12X

COTTAGE ON CHEMONG LAKE, FURNished. Phone 992 ring 12.

COTTAGE ON CHEMONG LAKE, FURnished. 'Phone 1701M.

WANTED

15 Miscellaneous 15

ENSILAGE CUTTER, USED, IN GOOD condition, give particulars to Box 114 Examiner.

LIVE POULTRY, AND FEATHERS. Special Prices August Only. 'Phone 3475W.

LIVE POULTRY — SPECIAL PRICE. 694W. 342 Stewart. M. Katz.

USED FURNITURE AND STOVES. Phone 1534J.

CALVES FOR VEALING. WHITE, Indian River.

WOOD TO SAW. PHONE 777.

WANTED — YOUNG MAN TO SHARE Room or to Rent, Exhibition Week. 179 Adeline Street.

OLD GOLD. PHILLIPS, 408½ GEORGE (over Liquor Store).

GARAGE, WITHIN TWO BLOCKS OF Boswell Avenue. Write Box 161, Examiner.

BARN. MUST BE REASONABLE. Write full particulars to 164, Examiner.

USED STOVES AND FURNITURE. ALF. Hudson, Lakefield, 'Phone 65.

HOUSE, 3 ACRES OR MORE, CLOSE to Peterborough. Terms or Exchange with Chevrolet Coach. Write Box 163, Examiner.

WANTED

Miscellaneous

250—3000 SAVAGE RIFLE OR .22 HIGHPower Savage. Write Box 162, Examiner.

WANTED—BOY'S TRICYCLE. 'PHONE 475.

GOOD COOK STOVES, HEATERS, AND Furniture. 'Phone 3475W.

TO RENT — ONE HUNDRED ACRE Farm, near Peterborough; good water supply. Write Box 102, Examiner.

GOOD SIX OR SEVEN ROOMED House, with garage, central heating. Give yearly lease. 'Phone 1134F.

18 Help Wanted. Female 18

WAITRESS. APPLY IN PERSON—NO 'Phone calls—Payne's Coffee Shop.

GIRL WHO WOULD LIKE TO WORK in Toronto, General Housework in family with three children, $20 per month. 'Phone 3879J.

GIRL FOR GENERAL HOUSEWORK. 'Phone 1118J.

19 Help Wanted Male 19

SALESMEN WANTED TO SELL THE Babylon Course in Financial Success. Low-priced. Everyone a prospect. Liberal Commission. Institution of Financial Education Limited, 330 Bay St., Toronto.

WANTED — DRUG APPRENTICE. Young Man. Honor Matriculation required. Apply Nugent Drug Co., 386 George Street.

Male Instruction.

MEN WANTED!

MEN OVER 18, WHO ARE ELECTRICALLY INCLINED, WITH A FAIR EDUCATION TO BECOME RADIO OPERATORS (WIRELESS TELEGRAPHY), AND TO PREPARE THEMSELVES SO THEY CAN ADVANCE IN THE AIR TRANSPORTATION OR IN GOVERNMENT SERVICE.

Opportunities for good employment are the best they have been for years. The new Trans-Canada Air Line and proposed Canada-to-England Over-seas Air-Line is rapidly changing the transportation picture in Canada. Now that the West is having a good wheat crop and all appearances show a continuance of good crops for years to come, Canada will go ahead at a fast rate. That improvement is right now being reflected in the much brighter employment outlook for new radio operators. Employment for new operators next year should be very good.

The work is interesting and pays good wages. One needs a Government certificate designating he is an operator before he can secure employment. That and the special training required of an operator helps keep this field from being overcrowded.

ENQUIRE AT ONCE ABOUT OUR METHOD OF TRAINING. IT IS RECOGNIZED AS THE BEST IN CANADA! THE COST IS REASONABLE, AND IT CAN BE PAID MONTHLY. OUR FREE EMPLOYMENT SERVICE HELPS PLACE YOU INTO GOOD EMPLOYMENT. WE HAVE A RECORD FOR CONSISTENT AND SUCCESSFUL PLACEMENT OF MEN. WRITE TO

RADIO COLLEGE OF CANADA
863 BAY STREET,
TORONTO

OUR RESIDENT CLASS BEGINS SEPTEMBER 26TH

19X Agents Wanted 19X

WANTED — MAN FOR PETERBOROough, to handle Quality Teas, Coffees, Spices, Extracts, Fly Sprays, Medicinal Preparations direct to established users. Also Opening in Peterborough County for Man with car. Write T. H. Ward Company, John South, Hamilton.

WANTED — TWO LIVE SALESMEN TO Sell the Official Score Cards at the Exhibition, starting Thursday. Apply at 146 Hunter E, at 9.30 a.m. Wednesday.

20 Employment Wanted 20

CANADIAN LEGION HAVE LISTS OF Competent Returned Men to Fill Temporary or Permanent Positions Give the ex-Soldier a chance to work for you. 'Phone 141.

COMPETENT MARRIED WOMAN URgently desires Position as Saleslady; four years' experience in sewing and alteration. Write Box 113, Examiner.

WANTED

20 Employment Wanted 20

EXPERIENCED TRUCK DRIVER DEsires Work of any kind. 'Phone 721 ring 6.

HANDY MAN WANTS WORK, PAINTing, etc. 'Phone 2490W.

MAN WANTS WORK DRIVING Truck, Painting, etc. 'Phone 1750F.

21 Boarders Wanted 21

BOARDERS. PHONE 2608

ROOM AND BOARD. 356 Stewart St.

ROOMS, BOARD, TOURIST ACCOMmodation. 503 Sherbrooke.

ROOM AND BOARD. 168 STEWART. 1497J.

ROOM AND BOARD. 224 PERRY.

BEDROOM AND BED-SITTING-ROOM. Board optional. 539 Park.

WHO CAN DO IT

22f Miscellaneous 22f

DUSTLESS FLOOR SANDING. J. B Vance, 773 Aylmer. 'Phone 1292.

PAINTING AND PAPERHANGING — reasonable. 'Phone 2063J.

23 Auto Repairs and Accessories 23

COAL OIL, 16c. Gasoline 14c (TAX Extra). Car and Tire Repair. Auto Parts and Accessories. Dawson Service Station. 'Phone 1523.

28 Moving and Storage 28

SHORT DISTANCES OR ANYWHERE in Canada or United States, Covered Padded Vans. Experienced, Courteous Man. Apply, full particulars. M Rawlinson, Limited, 610 Yonge Street, Toronto.

34 Radio Service 34

1939 PHILCO CAR RADIOS $39.95.
BROWN'S RADIO SERVICE
547 GEORGE STREET.

RADIO SERVICE
HAVE YOUR RADIO REPAIRED EXPERTLY AND PROMPTLY.
McCANNAN
RADIO ELECTRICAL SUPPLY STORE
140 Simcoe Street. Tel. 46

37 LOST 37

LADY'S WRIST WATCH, ON FRIDAY Evening, on George Street, between Charlotte and Hunter. Finder please leave at Examiner Office.

ON WATER STREET, BETWEEN DUBlin Street and Lakefield, Steel Casting Pole. 'Phone 2070W.

BLACK LEATHER POCKET BOOK, IN South-end, Saturday Night, containing Driver's Permit, Car Licence, Small Sum of Money. 'Phone 2802W, or leave at Examiner.

PAIR GLASSES ON HUNTER, Between Downie and Rubidge. Please 'Phone 610J.

PROFESSIONAL

41 Accountant 41

EDWARD HUMPAGE — Chartered Accountant. Auditor. 419 George Street

44 Lawyers 44

EMMETT F. SHEEHY — Bonded Attorney. Loans. 397 George Street.

PECK, KERR & McKLDERRY — Barristers and Solicitors, 415 Water Street Peterborough. Telephone 1950. E. A Peck, K.C. F. D. Kerr, K.C. V. J McElderry K.C.

HON. G. N GORDON, K.C. W. B GORDON — Law Offices, 396-398 George Street Appointment by Telephone. 3300 and 3301.

JACOB LOW — Barrister, Solicitor Notary Public. Money to Loan on First Mortgages. 219 Hunter Street West Peterborough, Ont. 'Phone 2244. Nights and Holidays 1021.

ALEXANDER L. ELLIOTT, K.C., M.P.P —Barrister, Etc Money to Loan interviews by Appointment. Telephone 3. Office: 355 George Street, Kresge Building, Peterborough.

W. R. PHILP — Barrister, Solicitor Notary Public. 385 Water Street 'Phone 602.

CLASSIFIED ADS BRING BIG RESULTS

PROFESSIONAL

47 Mineral Fume Baths 47

MINERAL FUME BATHS. DE-TOXIFY AND RE-VITALIZE NATURE'S WAY
'PHONE 3157, PETERBOROUGH
220 BROCK STREET

MONEY TO LOAN

HOUSEHOLD
LOANS
WITHOUT ENDORSERS
Rates authorized by special Act of Dominion Parliament.
Loans $50 to $500. No credit enquiries of friends or relatives. Immediate service on all applications. 12 months to repay. To apply: 'Phone or visit office
"Doctor of Family Finances"
Central Finance CORPORATION
Second Floor, KRESGE BUILDING
355 GEORGE STREET
TELEPHONE 1703, PETERBOROUGH
Loans Made in Nearby Towns.
Tune in CFRB, 6-6.15 p.m. Daily.
Offices in ten Ontario cities.

MORTGAGE LOANS. 5½%. APPLY TO G. N Gordon K.C. and W B Gordon

MONEY TO LOAN.

On First Mortgage on Improved City Property at Current Rates of Interest
Apply: The Toronto Savings and Loan Company, 437 George Street, Peterborough.

49 NOTICES 49

TENDERS WANTED.

SEALED TENDERS for the Construction of Additions and Alterations to the Building at the North-east Corner of Simcoe and Aylmer Streets, Peterborough, for the Young Women's Christian Association, Peterborough, will be received until 5.00 p.m. (D.S.T.) MONDAY, August 29th, 1938, at the Office of the Architects in Peterborough.
TENDERS are being asked for the following work:
1—General Contract Work.
2—Plumbing and Heating Work.
3—Electric Wiring Work.
The lowest or any Tender will not necessarily be accepted.
Plans, Specifications, and Form of Tender may be obtained from W. & W. R. L. Blackwell, Architects, Bank of Commerce Building, Peterborough, Ontario, and Bank of Toronto Building, 205 Yonge Street, Toronto, Ontario, on and after MONDAY, August 15th, 1938.
BOARD OF DIRECTORS,
Young Women's Christian Association, Peterborough, Ontario.

Tenders Wanted

TENDERS WILL BE RECEIVED UP until 31st. day of August 1939 for sale of 100 acre farm, North half, lot 6, 1st. Concession of Smith. Write Box 131 Examiner.

NOTICE

Having Returned from a 2 Months' Holiday in the British Isles, I am again Prepared to do ACETYLENE WELDING AND CUTTING, RADIATOR REPAIRS, at the old address: 220 KING STREET.
W. M. TERRACE, of BUCHANAN & TERRACE.

HOME IMPROVEMENTS. A SMALL amount monthly with no down payment will bring your home up to-date—a new roof, hardwood floors, new bathroom, modern kitchens. Your money goes further during Halliday's Anniversary sale. Phone 1086. For Free Sale Circular. Local Sales representative, Wm. J. Bull 839 Downie St.

50 AUCTION SALES 50

FOR A SUCCESSFUL AUCTION — J. B MILES Auctioneer Valuator Tel 1473

MILES' AUCTION ROOM—THURSDAY, August 18: Chesterfield Suite, Chiffrobe, Dressers, Beds, Stoves, Floor Covering, Tables, Chairs, Sealers, etc.

NEED MONEY?

Sell something you have that you don't want. It's easy to do if you use an Examiner Classified Ad. Just Phone 1600.

Millbrook Flower Judging Team Wins

(Examiner Correspondence.)

MILLBROOK, Aug. 16.—Representatives of the Millbrook Horticultural Society made a splendid showing with their exhibits and judging, at the Flower Show held in the Community Hall, Newcastle, on Friday, August 12, and lasting practically all day.

The junior team, Marian Belch, Dorothy Smith, and Harry McLeod, who competed in judging in three separate classes against teams from Brighton, and Newcastle, and who were entered for the first time in this kind of work, took first place in placing and judging, and won the special T. Eaton trophy, a handsome silver serving plate, beautifully embossed. In addition each member of the team was awarded a pen and pencil set, and Harry McLeod had the honor of totalling the highest number of points in the junior competition of the show.

T. W. McCamus won first prize and a number of seconds with his gladioli, and Miss Josie Sutton was awarded first prize with her dahlia exhibit, receiving a beautiful vase, and for the best dahlia in the entire show received five gallons of gasoline. She had a number of other prizes as well.

Miss Muriel Smith won first place with her entry in the decorative basket and received as prize shrubs from the Brookdale Kingsway Nursery to the value of $2.50.

In the final announcement of the winners, Millbrook society stood third in total number of points. Those going from Millbrook were C. Thorndyke, president of the local society, Mrs. G. F. Harrington, secretary, Mrs. P. Stinson, Miss Josie Sutton and the junior team.

MARMORA

Mrs. W. George and daughter Gertrude of Bancroft are guests of Mr. and Mrs. H. B. Smith for a few days.

Mr. R. M. White of Weston spent Saturday in the village.

Mr. and Mrs. C. S. Ward of Hamilton were guests at the Royal Hotel on Friday.

Mr. and Mrs. W. J. Dunn, R. F. Walker, John Nutt and Mr. and Mrs. W. J. Dunn of Toronto were guests at the Royal Hotel over the week-end.

Miss Mary Lyall of Belleville is the guest of her friend, Miss Jean Elliott of Deloro for a few weeks.

Mrs. R. Laycock celebrated her eightieth birthday at the residence of her son, T. E. Laycock on Friday.

Mr. Wesley Richardson spent the week-end in Toronto.

Miss Jean Reynolds of Ottawa spent the week-end at her home at Deloro.

Mr. and Mrs. J. A. McGibbon of Montreal are spending two weeks with relatives here.

HOME IMPROVEMENT

Plumbing and Heating
FOR EXPERT PLUMBING AND HEATING REPAIRS & CONTRACTS
SEE J. L. P. SMITH - 372 WATER ST.

FOR CEMENT WORK
'PHONE HOWARD ROSE 2312J
FREE ESTIMATES.

LUMBER

IF YOU ARE GOING TO BUILD OR repair, get our prices first. Half million feet in stock. Steel roofing, pipe, fittings Peterborough Metal, Corner Simcoe and Bethune, Phone 697.

Electrical.

FOR ANYTHING ELECTRICAL
Wiring, Fixtures, Refrigerators, Radios, Washers, Etc.
SEE
GRANT & LOUCKS
418 GEORGE STREET. TEL 7.

OUR BOARDING HOUSE —with Major Hoople

The Crossword Puzzle

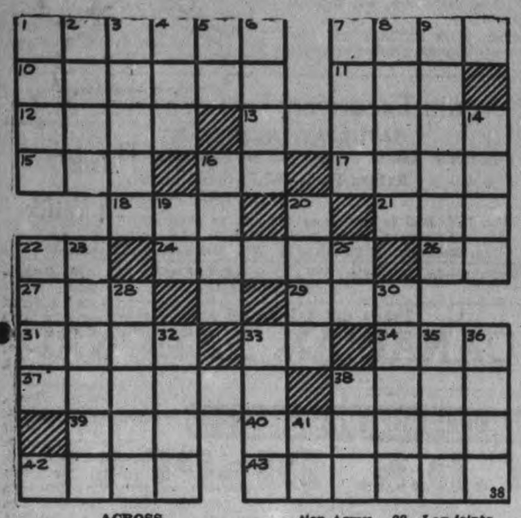

ACROSS

1—A British possession north of the United States
7—Terminate at a point of contact
10—Piece of rubber to remove marks
11—Put on
12—Kind of dagger
13—Single out
15—Old
16—Exclamation of pain
17—A stock
18—A slate cutter's hammer
21—Grass cured for fodder
22—First note of the scale
24—Cut apart
26—Low Dutch (abbr.)
27—Vex
29—Distant
31—Without (prep.)
33—Neuter pronoun
34—Greek letter
37—Of the same age
38—Affirm
39—A sheltered side
40—Hidden
42—A band across the center of an escutcheon
43—A Shetland pony

DOWN

1—Transfer
2—Scarlet coating of the seed of the bittersweet
3—Fragrant ointments
4—Question
5—From (prefix)
6—Eminent
7—Bustles
8—Founder of the Salvation Army
9—To open
14—Fresh water tortoise
16—Domestic beasts
19—Like
20—Skillful
22—A flat circular plate
23—A bird with black and orange coloring
25—Sun god
28—Leg joints
30—Carouse
32—Evenings (poetic)
33—Troubles
35—Portable lodge of skins
36—Imitative of art
38—Devoured
41—Exclamation of triumph

Answer to previous puzzle

P	A	L	L		F		C	O	R	D
I	D	E	A		R		E	R	I	E
C	A	N	D	L	E		A	C	T	A
A	P	T			T	A	S	S	E	L
	T		H	I	S		I			
I	S	L	E	T		S	N	A	R	L
		E		B	O	G		E		
B	O	T	H	E	R			A	S	S
A	R	I	A		E	X	O	T	I	C
S	L	E	W		A		A	L	L	A
T	E	D	S		K		T	I	E	R

Copr. 1938, King Features Syndicate, Inc.

BARCLAY ON BRIDGE

WRITTEN FOR THE EXAMINER
By SHEPARD BARCLAY
"The Authority on Authorities"

LEFT-HANDED TENACES

MOST TENACES lose much of their value unless they stand at the right of the card they cover. It will pay, though, to hold on to one, even when it is at the left, if your opponent can't lead through it but must lead away from his blanketed honor. This is an entity to consider when discarding on the defense while the declarer is running other suits.

(Dealer: North. Neither side vulnerable.)

North started the bidding on this deal with 2-Clubs and South responded with 2-No Trump. After 3-Clubs by North, South called 3-No Trump and North allowed it to play there.

The heart 5 was led by West. When the Q held the trick, South took time out to decide how to get nine tricks. It was absolutely impossible for him to enter his own hand, so he went right after the club suit. The A was played and followed by the K. When East failed to follow, the suit was abandoned. Three rounds of spades were now led and followed by the diamonds A and K. The discards by West on the two diamonds and one spade to which he could not follow were clubs, baring his club Q. This made things simple for South, for all he had to do then was to lead a club to West for one trick in that suit, whereas he should have lost at least two. West, after cashing his two high hearts, was obliged to give South a heart trick.

• • •

Tomorrow's Problem

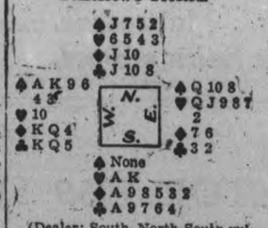

(Dealer: South. North-South vulnerable.)

What is the correct bidding on this deal?

SALLY'S SALLIES

It may take nine tailors to make a man, but one dressmaker can break him.

IT SOUNDS EASY

GREYVILLE, South Africa—(CP)—A honeymooning couple who never bet on a horse race before, cleaned up here with four winners in six races. They simple shut their eyes and poked fingers on the entry list.

JUST "TO ANNOY"

MANCHESTER—(CP). — Benjamin Hutchinson, 65, put enough sodium cyanide in a workman's lunch to kill 30 people. In court, he said he did it to annoy the man, not hurt him. He was jailed for six months.

DONALD DUCK — By Walt Disney

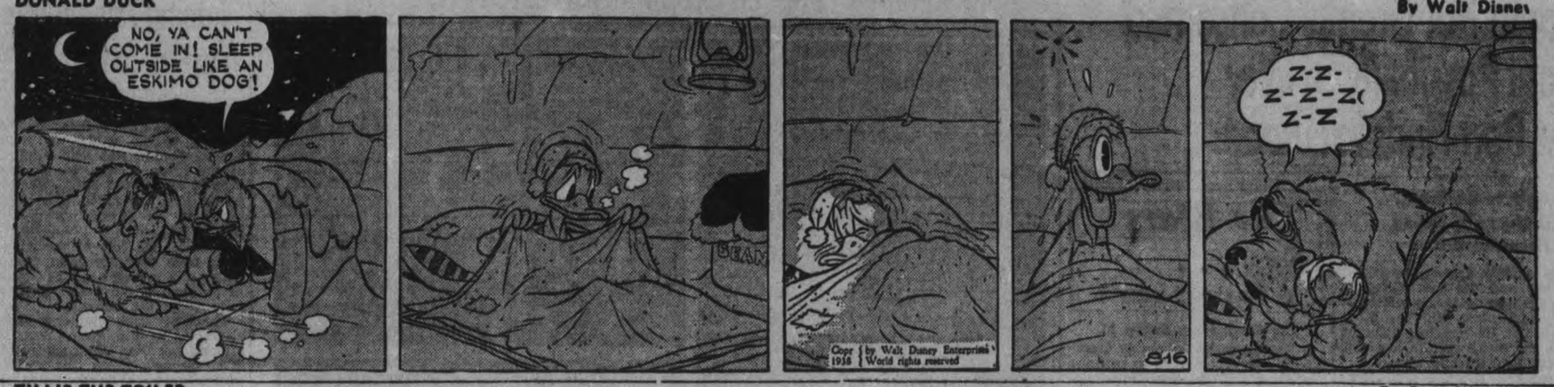

TILLIE THE TOILER — —By Russ Westover

HENRY — —By Carl Anderson

BRICK BRADFORD — —By William Ritt and Clarence Gray

MUGGS AND SKEETER — —By Wally Bishop

BRINGING UP FATHER — —By George McManus

THE GUMPS

People Not Greatly Concerned About Possibility Of War Rev. Parr Finds In Europe

Italy Is Bankrupt, Germany Is Facing Financial Crisis.

Little anxiety among the people of Europe over the possibility of a war in the near future, is evident to the casual inquirer, said Rev. M. C. Parr today. He has just returned from a six weeks' visit in England, Scotland, Belgium and France.

All through England great precautions are being taken to make life as safe as possible from air attack, yet the people do not seem to be greatly concerned about the possibility of a general war, he said. They are taking things as they come, living so close to continual war scares that they have ceased to worry about them.

On board ship, returning to Canada, Mr. Parr talked to Beverley Baxter. The distinguished British member of parliament and journalist, who had just returned from Czechoslovakia, told him that in his opinion a general war in the near future was an impossibility. Italy is bankrupt and Germany is so rapidly approaching financial suicide that within a year and a half she will probably be forced to ask Great Britain for funds with which to carry on, he quoted Baxter as telling him. The Czechoslovakian crisis is not a serious one and the only possibility of war breaking out would be as a result of a last desperate stand by a bankrupt Hitler, he told Mr. Parr.

Despite a good deal of unsettled weather, his trip was a most successful one, Mr. Parr said. "The diversities of the Scottish scene are such as amply repay an extended tour. Perhaps in no other European country is there so much variety within so small a compass."

"Our first stop in Scotland was the humble cottage at Alloway which was the birth-place of Robert Burns, Scotland's national poet. It has been preserved as it was when the poet was born. We then were privileged to visit the Empire Exhibition. The day was wet, but to those of us who remained for the evening were not disappointed, as it was a veritable fairyland, as seen from the Empire tower.

Edinburgh is a beautiful city. The exceptional beauty of her situation, her historic buildings, her romantic history, her place in the literary world, and her present eminence as an educational and professional centre have combined to invest Edinburgh with a glamour which attracts the traveller.

"On our first Sunday spent in this fine city we were privileged to attend St. Gile's Cathedral and heard The Very Rev. Charles L. Warr, C.Y.O., D.D., L.L.D., Chaplain to His Majesty the King.

"Our next sight-seeing was to be through the Trossachs. Scarred by warfare for many centuries, the Border Country is now in the main a pleasant pastoral territory but its peels and ruined abbeys bear witness to a long and stirring history.

"While in Callendar, Scotland for lunch we were in a jewelery store and the proprietor showed us five small broaches, which had been bought by Sir Edward Beatty to send to the quintuplets at Callendar, Ontario. He was to call for them in person and take them personally to the Quints.

The mass of border history, legend and poetry is enormous and the spirit of the old days has been preserved by Sir Walter Scott for the delight of succeeding generations. Abbotsford House with its collection of relics attracts all tourists. Among the abbeys that at Melrose provides the fullest example although fragmentary of Scottish ecclesiastical architecture in its golden age, while Dryburgh enshrines in the peaceful beauty the remains of Sir Walter Scott and of Earl Haig, Commander-in-Chief of the British Armies during the Great War.

"The Trossachs need no praise. Few visitors would care to leave Scotland without viewing the romantic scenery of this area, rendered famous by Sir Walter Scott in "The Lady of the Lake" and "Rob Roy."

"The English Lakes lie in a compact area in the Northwest of the country we entered via Gretna Green.

"It was an American, James R. Lowell, who coined the admirable phrase, 'Wordsworthshire' to cover the beautiful dales, lakes and fells which the greatest of nature poets knew and loved so well

"It was our delight to see the Stone Steps up which Wordsworth walked to a quiet nook where we were informed he received much of his inspiration for writing. It was here in this section of Grosmere, he gave us his beautiful poem 'Daffodils.' It was a great joy to go for a boat ride on Lake Windermere, England's largest lake.

"In Chester we walked around the Roman Wall, and visited the Chester Cathedral, one of the oldest in England.

"As you walk around this Cathedral one can say 1800 years of English history is looking at him from these walls. These walls were built by men who had a great vision of God, a vision that inspired them to put their very selves into their work and to make it perfect as they could, to His honor from whom comes all perfection and beauty.

"We were privileged while at Stratford-on-Avon to see the Shakespearean play, Romeo and Juliet, dramatized in the Shakespearean Theatre.

"A visit to Ann Hathaway's Cottage, the little thatch-roofed cottage stands in an old, walled garden, which throughout the summer is a riot of bloom and color.

"Also the visit to Shapeare's birthplace and museum made one feel the time was altogether too short and with reluctance we bid farewell to this famous town with its memories of Englands Immortal Bard.

"A visit to Oxford, the university centre, enhanced in its beauty by the myriad spires, towners and turrets of the numerous colleges, which form the university..

"During our stay in London we made several tours of this historic old city, including Buckingham Palace, changing of the guard, St. Paul's Cathedral, Westminster Abbey, Houses of Parliament, Hyde Park, Tower of London, Windsor Castle, Stoke-Poges, the ancient Church of St. Gile's, in the churchyard of which Thomas Gray wrote his famous 'Elegy.' On Sunday, July 31, we heard Dr. Leslie Weatherhead in the City Temple church.

"Holland is a unique country quite unlike anthing else in Europe. It is veritably a country wrested from the sea, a Netherland or lowland, that is in many places lower than the sea that surrounds it.

"It is a land of peace, simplicity and unspoiled quaintness, a place to dream in, and to dream. We were thrilled with our visit to Volendam and Isle of Markem, where we saw typical villages of Dutch style and fashion and particularly the dykes, and irrigation system.

"The cities of Amsterdam and the Hague, were clean and to an American, one was impressed with its modern buildings in architecture and beatuy. The oldest part of the Hague dates from the 11th century. It was most interesting to see where the city maintains its poor. The streets were modest rows of homes, with lovely flowers and we were told the people were most happy and satisfied."

In Belgium Mr. Parr was impressed with the panoramic view of the battle of Waterloo, seen from the heights above Brussels. Paintings depicting the battle are on 124½ yards of canvas 39 yards wide, in a circle about a building overlooking the field. It is estimated that at least two million people visit the spot annually. The Lion monument in the vicinity stands on a mound of earth 182 feet in height that took 400 women four years to erect. They carried the earth in baskets every day for that length of time, shortly after Waterloo had been lost by Napoleon.

Paris and Versailles were on Mr. Parr's itinery just after the King and Queen had visited the city, which was still decorated luxuriantly when he arrived. The last days before sailing were spent in England where he found the flowers to be outstanding.

The Stars Say . . .

By GENEVIEVE KEMBLE

For Wednesday, August 17.

A very lively and probably eventful day may be expected in writings, publishing and professional life. Advancement or some mark of distinction may be conferred by influential persons who may be attracted by originality, stability, unusual skill or hard work.

If This Is Your Birthday.

Those whose birthday it is may anticipate a year of splendid progress and achievement, perhaps in some outstanding professional, scientific or creative calling that will arrest the attention of those of prestige and ability. It is a propitious time to seek capital for such projects, wherein industry, originality, and outstanding merit are convincing.

A child born on this day may have much versatility, originality, and sound merit, attracting the solid support of those who may assist it to a place of importance in education or letters. It should be gracious and tactful.

Machine Gun Instruction

Men from various units of Canada's fighting forces, now training for manoeuvres at Camp Borden, Ont., are shown, ABOVE, being instructed by officers in use of the modern Bren machine-gun, now used by Britain's armies. It can be used in infantry machine-gun work and also mounted to serve as an anti-aircraft gun.

Expect Bumper Tobacco Crop As Harvest Starts

Tobacco growers in Canada are jubilant over what appears to be the best year for "My Lady Nicotine," for some time. Except in the Yamaska Valley of Quebec, bumper crops and exceptional prospects of commanding higher rates than in previous years, are cheering growers of the plant. The total acreage of the commercial crop is estimated at approximately 84,000 acres as compared with 69,000 acres in 1937. Some $18,000,000 is expected to be the sale value of this year's crop in Ontario alone, although an accurate estimate cannot be made until the price for this year's crop is settled which may occur within the next few weeks. Here are some pictures of the Canadian industry. One field of growing tobacco is shown at top LEFT, while at RIGHT, the plants are covered with bags to prevent cross pollination by bees and other insects. These bags are kept on until all danger of cross-pollination is past. BELOW, an Ontario tobacco grower in the Tillsonburg area is seen examining a sample "stick" of his crop from the window of a drying barn. The tobacco leaves are tied to these sticks and hung to dry in barns until fully matured.

HAVELOCK

Ignoring Stop Signs Cost Three Fines

(Examiner Correspondence.)

HAVELOCK, Aug 16.—Three motorists, from Marmora, Norwood and Belmont, were fined $2 and costs in police court here Saturday afternoon, by Magistrate Gee of Lindsay, for failure to obey stop signs in this village.

A charge of reckless driving against Jack Aboud, of Havelock, was laid over for two weeks, the accused being out of town. His brother, Ernest Aboud, appearing for him, entered a plea of guilty to the charge, and asked for a suspension of his operator's license.

GOOD CUSTOMER OF U.S.

Nearly three-fourths of the products from other countries now used in the Philippines are from the United States.

MILLBROOK

Yvonne and Yvette Papineau of Detroit, Mich., are holidaying with their grandparents, Mr. and Mrs. George Freelove.

Mrs. Basil Stephens and two children of Peterborough are visiting her parents, Mr. and Mrs. J. H. Barringer.

A. T. Armstrong of the Bank of Toronto, Peterborough, has been visiting at the home of his mother, Mrs. H. R. Armstrong.

Messrs. R. A. Wainman, Harold Wainman, and Reg. Edmunds spent the early part of the week in Ottawa.

Mr. and Mrs. Harvey McMahon, the latter formerly of Millbrook, of Shaunavon, Sask., have been visiting at the home of his parents, Mr. and Mrs. Hilliard Lang, Seventh Line, Cavan.

Public sentiment is apparently strongly in favor of holding the proposed Old Boys' and Girls' Reunion for Millbrook and Cavan in the summer of 1939, and all citizens are urged to keep in mind the public meeting to be held on August 23 at 8 p.m. in the Town Hall, to further consider plans for this important undertaking.

Mr. and Mrs. J. W. Pickup and family, who have been in England this summer, are now home again, and with her mother, Mrs. J. Fitzgerald and Miss M. E. Fitzgerald, Reg. N., of Toronto, were guests of their aunt and uncle, Mr. and Mrs. J. R. Eakins, this week.

Mr. and Mrs. G. C. Ellsworth and daughter Helen and Mr. and Mrs. Stenson of Peterborough, are at present holidaying near Bewdley, on Rice Lake.

H. A. Kerr, manager of the local branch of the Bank of Toronto, with Mrs. Kerr and two sons Billy and Donald ,left last week for their annual vacation, motoring to points in Northern Ontario. They will be absent for three weeks.

Gordon Davis, teacher at Mount Pleasant, has returned home after taking the summer course at the University of Toronto.

Mr. and Mrs. J. J. Crowne and family of Reaboro and Miss Annie Osborne of Bowmanville, were guests this week at the home of Mr. and Mrs. J. Albert Browne.

Raymond and Janet Kearns of Peterborough are visiting their aunt Mrs. Alexander Wilson.

Mrs. C. H. Richards' friends will be glad to know that she is making good progress toward recovery, though still a patient in Nicholls Hospital, Peterborough, having suffered a fractured hip through a fall in her own home some weeks ago.

Professor J. W. Russell of the Western University, London, and a former Millbrook boy, left last week for an overseas trip, intending to visit relatives in London, England, and Belfast, Ireland, and other points in the British Isles during his vacation.

Recent guests at the home of Mr. and Mrs. Russell J. Smith included Dr. and Mrs. C. J. Towner of Detroit, Mich., Mrs. George Smith, and Mr. and Mrs. H. Gotthelf of Toronto, and Master George Sinclair of Port Arthur.

Mrs. William Richardson of Peterborough was visiting at the home of her sister, Mrs. William West.

The annual Women's Institute picnic, which was to have been held on Wednesday, at 3 p.m., at the home of Mrs. Russell Smith, was unavoidably postponed on account of the heavy downpour of rain. About ten or more braved the elements and gathered at the home, bringing their baskets and having tea indoors, but it was decided to hold the regular August meeting on Saturday, August 13, at Mrs. H. J. Armstrong's, when the date of the postponed picnic was decided upon.

OMEMEE

Clothing Needed Western Relief

(Examiner Correspondence.)

OMEMEE, Aug. 16.—The monthly meeting of the W.M.S. of Trinity United Church was held Thursday at the home of Mrs. M. D. Earle, with 14 members present. The president, Mrs. S. Connell, took charge owing to the absence of Mrs. A. Rutherford, leader of group No. 3.

Mrs. Connell told of receiving a letter from Mrs. Horner of Lindsay telling of a greater need for clothing to be sent to the west. This was followed by the roll call.

The study book chapter was very ably given by Miss Abzina Peel. The offering was then taken, after which Mrs. Connell closed the meeting with prayer. A dainty lunch was then served by members of groups

Mr. and Mrs. M. C. Woodcock of Preston visited Mr. and Mrs. H. Deyell recently.

Mr. Fred Weir returned to Ottawa Thursday after spending his vacation with his parents, Mr. and Mrs. D. Weir.

Misses Mary Faulkner and Irene Ross of Toronto returned Tuesday from a holiday spent at Belmont Lake.

Miss Mary Faulkner is visiting her sister, Mrs. Frank Halligan at Bewdley.

Misses Marion and Roberta Deyell are guests of their aunt and uncle, Mr. and Mrs. M. C. Woodcock, of Preston.

Bargain Excursion To Rochester, N.Y.

SATURDAY, AUGUST 20TH

(Via C.N.R. Rail to Cobourg and De luxe Steamship "Ontario")

Return Fare—$2.75 from Lindsay

$2.50 from Peterboro

Use C.N. Rail to and from Cobourg to connect with steamer.

Leaving Cobourg Dock 3.45 P.M. (S.T.) Aug. 20

Arr. Rochester, N.Y., B. & O. R.R. 9.20 P.M. (S.T.) Aug. 20

Returning—Lv. Rochester, N.Y., B. & O.R.R. Station 8.30 A.M. (S.T.) August 21 and 22

Tickets and Information from Agents T237C

CANADIAN NATIONAL

THE CANADIAN DEPARTMENT STORES LIMITED

SEE the C.D.S. DISPLAY

In the Manufacturer's Building

PETERBOROUGH INDUSTRIAL EXHIBITION

Wednesday to Saturday

Presenting

DeFOREST CROSLEY RADIOS

"Music Master" Classic Series for 1939

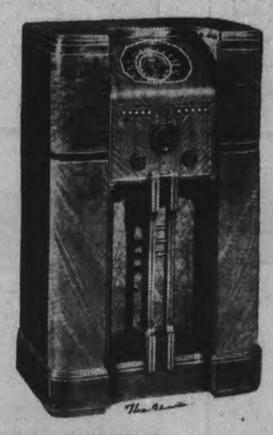

The VERDI

Nine tubes, 10 station "push-button" "finger-tip control with oval "Ray-Dial", "Cathode Ray" tuning eye. "No Stoop — No Squint" sloping tuning panel. Cabinet combines choice butt and sliced walnut on wing panels, oriental walnut on front panel and sliced walnut top. Price 179.95

The BIZET

7-tube short and long wave reception. "Cathode Ray" tuning eye, "Finger-Tip" "Magnetic" push-button control gives instant response for six favorite stations. Newest design cabinet has continuous "wrap-around" veneer to prevent splitting and cracking. Price .. 99.95

See these Well-Known Lines On Display

EATON Electric Washing Machines and EATON Stoves, MARSHALL Mattresses, HOSTESS and COLDSPOT Electric Refrigerators.

See the New

RCA VICTOR 1939 SERIES

"Elecric Tuning for Six Stations"

Model 97K

Seven-tube superheterodyne with electric tuning for six predetermined stations. Magic Eye for silent tuning, Victrola connection. Automatic volume control and tone compensation. Variable tone control. Domestic and foreign short wave reception. Styled for quiet beauty and dignity of appearance. Price 142.50

Model 95K

A lovely console created by R.C.A. Victor cabinet artists. Five-tube superheterodyne tuning domestic and foreign broadcasts. Improved electric tuning selects any one of 6 stations instantly. Victrola push-button on panel. A low-priced family radio. Price 89.95

WEDNESDAY at the C. D. S

STORE CLOSES AT 12.30

Shop for dozens of "Special not Advertised" items — Watch for the price tickets—See windows.

THE CANADIAN DEPARTMENT STORES LIMITED

Quaker Muffets . . .

The Whole Wheat Health Cereal

. . . with the delightfully different flavour you'll love!

Nourishing, Delicious, Ready-to-eat

If you are not entirely satisfied that Muffets are the most nourishing and delicious whole wheat cereal biscuits you ever ate, just return the box and The Quaker Oats Company returns your money. Thousands of people enjoy Muffets daily.

Your family will thank you for Muffets. These toasty brown cereal biscuits are just crammed with appetizing goodness and health.

Buy a package from your grocer today—serve regularly.

MUFFETS Whole Wheat Biscuits

FLAVOUR . . . ENERGY . . . VITAMINS . . . MINERALS . . . BRAN

Tomorrow
FAIR AND WARM.

The Peterborough Examiner

13. Last Year
MAXIMUM 97 • MINIMUM 56

VOL. LXXX, No. 191 | PETERBOROUGH, WEDNESDAY, AUGUST 17, 1938 | ★ | PRICE THREE CENTS

Rebels Cast In With Duce, Hitler

Reported Open Move Seen Death Of Volunteer Plan

By Taylor Henry.
(Associated Press Foreign Staff.)

PARIS, Aug. 17—(AP).—Spanish insurgents were reported to-day definitely to have cast their lot with Italy and Germany, perhaps thereby jeopardizing hopes of Great Britain and France to withdraw foreign volunteers from the civil war.

While Insurgent General Franco's answer to the British plan for sending foreign fighters home from Spain remained a secret, insurgent informants in Paris predicted its terms may mean the end of the non-intervention scheme designed to end foreign participation in the civil war.

The Spanish Government July 23 accepted the plan which provides for a census of the volunteers and then proportionate withdrawals from each side.

Insurgent sources here expressed belief the insurgent note, given to Sir Robert Hodgson, Britain's representative in Burgos yesterday, would raise so many technical objections to the London plan the reply might as well be an out and out "No."

Negrin Still Arms to Fight.

The Spanish Government, meanwhile, came out of a ministerial crisis apparently stronger than before, with Premier Juan Negrin firmly in control of all factors and pledged to fight the 25-months-old conflict to the end.

Two ministers ousted by Dr. Negrin's administration belong to the Catalan and Basque factions which were reported to favor an armistice.

They are Manuel Irujo, Basque Nationalist Minister without portfolio, and Jaime Aguade, a Catalan Left Republican. Tomas Bilbao Hospitalet, a Basque and the Spanish Consul at Perpignan, France, and Jose Moix Regas, mayor of Sabadell, near Barcelona, replaced them. Moix, member of the Unified Socialist Party of Catalonia which adheres to the Communist party, became Labor minister. Bilbao is without portfolio.

The Turning Factor

Strength shown by the government's armies, which have taken and maintained the offensive for

(REBELS CAST)
(Continued on Page 8, Column 4)

10 Constables Gassed Slugged By Mob In Gambling Raid

Atlantic City, N. J., Aug. 17.

TEN CONSTABLES, breaking through a barricade around an alleged horse-race gambling resort, were driven away late today by tear gas loosed by those inside.

An angry street crowd routed the raiders with a barrage of milk bottles and other brickbats, and beat up several officers.

Sudetens Warn Party Can't Be Czechized

PRAHA, Aug. 17—(CP-Havas)—Viscount Runciman's efforts to reach a solution of Czechoslovakia's thorny minority problem were complicated today by a warning from Konrad Henlein, leader of the pro-Nazi Sudeten German party, that it was impossible to "Czechize" the 3,500,000 Germans living within the Czechoslovak frontiers.

The warning followed a meeting between Great Britain's unofficial adviser to Czechoslovakia and five prominent members of the Henlein party.

Ready For The Step?

LONDON, Aug. 17—(CP-Havas)—Premonitions that Chancellor Hitler may decide to "take the risk" of a Czechoslovak coup to erase mounting discontent within Germany was voiced today by the Diplomatic Correspondent of the Manchester Guardian (Liberal).

Citing the "discontent and terror" which allegedly has sprung up after annexation of Austria, together with the working-man's dissatisfaction over rising prices, poor food and clothing, the writer said:

"Hitler and his associates must think of further conquests. The conquest of Czechoslovakia would, if rapidly achieved, justify the existence of the new army, which is to a large extent Hitler's creation. Leading National Socialists also believe an armed victory in the heart of Europe would stimulate patriotic fervor and make Germany appear irresistible. It would also give her access to further supplies of raw materials, especially Rumanian oil and grain.

"It is true that a long and arduous ous conflict would probably mean the end of the Nazi dictatorship and of a good deal more. But it is feared that National Socialist leaders, Hitler included, may be inclined to take the risk and take it soon.

"That is the reason why the European situation is recognized both here and in Paris as being grave."

Hull Presses World Use Reason

Italy Said Angered At Warning Of Mounting Danger

WASHINGTON, Aug. 17 (AP).—State secretary Hull's appeal to the world to "turn the tide of lawlessness" through economic and moral reconstruction aroused enthusiasm today among British and French officials, worried over recurring war threats.

A spokesman for the French foreign office said in Paris of the United States cabinet member's address: "The speech shows that the leaders of America's foreign policy are alive to the danger in Europe."

Britons welcomed the address, broadcast internationally last night, as raising a danger sign against German abitions in central Europe.

Dispatches from Rome, on the other hand, told of mounting Fascist displeasure over the speech, which was not distributed to Italian papers by the semi-official news agency, Stefani.

Mr. Hull warned all governments to "be on guard against certain dangerous developments which imperil them."

Hull's Seven Ideas

He made seven proposals which he said were the only ones capable of placing the world firmly on the only road to enduring peace and security.

These embraced economic reconstruction; adherence to international law; observance of treaties and their orderly modification when necessary; abstention from use of force; no interference in the internal affairs of other nations and peaceful settlement of differences; disarmament, and cultural collabroation.

"In a smaller and smaller world," he said, "it will soon no longer be possible for some nations to choose and follow way of force and other nations at the same time to choose and follow the way of reason. All will have to go in one direction and by one way.

"We well know, of course, that a condition of wholesale chaos will not develop overnight; but it is clear that the present trend is in that direction that the whole world may be sucked into a malstrom of unregulated and savage economic, political and military competition and conflict."

Hull spoke emphatically to place America's moral influence at this time before a Europe rendered uneasy by Hitler's mobilization of 1,000,000 men for manoeuvres near the French and Czechoslovakian borders.

Chaos or Progress.

He said a clear-cut issue is before the world:—

"The first of the alternative ways leads through military adventuring to international lawlessness, the result of which is chaos and loss of the previous values which, through centuries of struggle, toil and sacrifice, civilized nations have slowly achieved.

"The other way leads, through the exercise of moral restraint and observance of international obligations and treaties to conditions of order based on law, giving security and facilitating progress."

Built of Matches

Between six and seven thousand burned matches went into construction of this model home, complete in every detail with the exception of furniture. Proud owner is Leonard Mahood, 530 Bolivar Street, who began it after reading an account in the Examiner of a man who built a cathedral in like manner. Leonard won first prize for it at the Exhibition today. (Examiner Staff Photo.)

Boy 8, Bolsters Self With 'Snort' Of Wine After First Robbery, Then Boasts

Calgary, Aug. 17.

"I DONE IT all myself," was the proud boast of an eight-year-old boy after he was "captured" by his mother and a detective following the robbery of a Calgary home.

Wearing the clothes of an older chum, he gained entrance by removing a screen. His loot: A dollar in silver taken from a baby's bank.

After the robbery he purchased a supply of candy and went to a theatre where he was "captured."

Before leaving the scene of the robbery he stuffed himself with cheese and crackers and took a "snort" of wine, he told police.

"How did it taste?" asked the detective, E. G. Chapman.

"Well, it was kind of bitter and sort of burned my throat. I don't want any more of it."

In atonement for his misdeeds he must spend the rest of the school holidays at home — no candy or shows.

Valuable Rowell Report Expected By King

States Work Of Commission Will Continue; Will Discuss Problems With Roosevelt

OTTAWA, Aug. 17 (CP).—Prime Minister Mackenzie King believes the report of the Royal Commission on Dominion-Provincial Relations will be of great value in assisting a Dominion-Provincial conference on financial and taxation matters.

His statement last night that the work of the commission would go on came just a day after Premier William Aberhart of Alberta had declared it had collapsed. The Alberta Premier was praising the stand taken by Premier Mitchell Hepburn of Ontario, who said last week Ontario would have nothing more to do with the commission.

The commission was never expected to be more than a fact-finding body, said Mr. King, as he indicated the importance the Federal Government attached to the commission's inquiry despite the attacks of the Provincial premiers.

The Dominion-Provincial conference, Mr. King indicated, would be a representative meeting of the governments of the Dominion.

"The commission," he said, "should be able to make a most valuable report—just what will be needed in dealing with matters which must be considered at the representative conference."

Talk With Roosevelt.

The Prime Minister today prepared for his meeting with President Roosevelt at Kingston tomorrow. He indicated after the Cabinet meeting yesterday he hoped to have a chance to talk over mutual problems with the United States' chief executive as they drive from Kingston to Ivy Lea for the dedication of the new Thousand Islands International bridge.

The protracted negotiations for a new trade agreement between the two countries and the prospects of initiating the St. Lawrence deep waterway project may be among the matters discussed.

(VALUABLE ROWELL)
(Continued on Page 2, Column 5)

Cleveland Fiend Adds 2 More Torso Victims

CLEVELAND, Aug. 17.—(AP)—Detectives found arm, leg and rib bones today on Cleveland's lakefront dump. Coroner Samuel Gerber said they were parts of the body of the 12th victim of the city's mad "torso killer."

The bones, which Coroner Gerber said matched a skull found last night 100 feet away, were those of a man.

The head and upper torso of a woman—the 11th torso killing victim—were found at the dump yesterday.

The coroner said he was satisfied, after investigation that No. 13th victim was represented. Earlier he had expressed belief the bone collection gathered in two days might be from three persons.

Coroner S. R. Gerber said the slayer left his mark of surgical skill and an obvious knowledge of anatomy. The victims were unidentified, like all but three of the four women and six men who met a similar fate in the last three years.

A search for scrap iron led James Dawson, 21, to the remnants of a woman. A curious passer-by attracted by officers at the scene uncovered decomposed fragments of the second victim, described by Gerber as "probably another woman." A hair pin was found with the severed bones.

Remains of the first, Gerber said, indicated that she had been slain not more than six months ago. He said the other had been dead an indefinite time.

Police said gruesome parcels containing the piecemeal dead had been in the dump not more than two or three weeks.

One Body in 4 Parts

The first body was in four parts, the skull, upper torso and dismembered arms and legs. The torso was found concealed under stones, wrapped in butcher's paper, a dark blue suit and a torn quilt. The head, also wrapped in paper, was a few feet distant. A similar package and two cardboard cartons held other segments.

Nearly 200 feet away were found the skull, in a tin can, and paper-wrapped bones of the second victim.

The coroner placed the age of the woman at between 30 and 40 years.

Portions of the second victim, possibly a negro, were so decomposed as to make it impossible immediately to determine sex or age. Eighteen x-ray pictures were expected to produce further data.

Investigators obtained a "good fingerprint" from the left thumb of the 11th victim and sought to get prints from three fingers of the right hand.

New Bug Appears As Menace To Alberta Crops

Calgary, Aug. 17.

A NEW CROP menace, the Say's bug—green in color and about half an inch long—was reported from Southern Alberta districts today.

The bugs, now found in many fields, suck the juices from the maturing kernels, preventing the head from properly forming.

First reported in Alberta in 1931, the new menace, coming in from across the Alberta - Montana boundary, has spread to crops as far north as Calgary, 225 miles from the boundary, and into Saskatchewan and Manitoba.

Alberta agriculturists report the infestation has spread rapidly this year.

Hines Branded Protector In Policy Game

NEW YORK, Aug. 17 (A.P.). — District Attorney Thomas Dewey to-day told a jury the notorious Dutch Schultz mob advertised to the underworld that James (Jimmy) Hines, powerful Tammany District leader, was political protector of the multi- million dollar policy racket.

Dewey charged that Hines was present with Abraham (Bo) Weinberg, a Schultz mobster, in March, 1932, at a meeting in which the Schultz gang laid plans to "take over" the policy racket, then unorganized.

The prosecutor said J. Richard (Dixie) Davis, known as "the kid mouthpiece" of the Schultz gang, who has pleaded guilty and turned State's evidence in the present trial, was present at the meeting.

"By the use of gunmen, beatings and murder, Schultz took over control of the business," Dewey said. "Its centre was located in Harlem, where 500 storekeepers alone acted as collectors."

Dewey said that having organized the policy racket with political protection, Schultz harvested $45.00 a day in 1933, a total of $20,000,000 a year.

Perfect Raids eBaten.

In his opening statement at Hines' trial on conspiracy charges growing out of the policy racket, Dewey said that at the organization meeting of the gangsters, Hines had been able to point to the "effectiveness" of his political protection—and that numerous policy cases had been thrown out of court although the police had staged "perfect raids."

Dewey also charged the Schultz

(HINES BRANDED)
(Continued on Page 5, Column 2)

Eleven Hurt As Flier Jumps Rails

Hon. Hugh Guthrie Shaken Up In Quebec Wreck

QUEBEC, Aug. 17 (C.P.). — Derailment of nine cars of the Ocean Limited, crack Halifax-Montreal express train at La Verendrye, 18 miles east of Levis, early to-day caused slight injuries to 11 passengers, Caandian National Railways officials announced.

None of the derailed cars overturned in the early morning mishap and the train proceeded to Montreal after the cars had been returned to the rails with the aid of a wrecking train. Cause of the derailment remained unknown.

Doctors from La Verendrye treated the victims, none of whom required hospital treatment. Bruised and shaken up were Marie Anne Lavigueur, W. Summers, Mrs. Louis Roy, all of Quebec; Mrs. R. H. Jones and infant, Montreal; Emile Belanger, Drummondville, Que.; Ephraim Beaudoin, St. Denis, Que.; Roland Cote and Miss Mathilda Gagnon, St. Madard, Que.; Roland Croteau, Warwick, Que.; and Omer Turcot, Val d'Espoir, Gaspe, Que.

Guthrie's Car Goes Off.

Hon. Hugh Guthrie, Ottawa, chairman of the Board of Transport Commissioners, was a passenger, but escaped injury though his private car was one of those that left the rails. In ill-health, Mr. Guthrie was accompanied by his own physician on the trip from the Maritime Provinces.

Injured passengers continued to their destinations on the train after the cars had been returned to the rails. The Limited reached Levis, across the St. Lawrence River from here, nearly eight hours behind schedule.

Japs Lower Own Flag Restore Union Jack

SHANGHAI, Aug. 17 (CP-Havas). —Japanese military aboard the British tug Victoria, detained at Tungchow, have hauled down the Rising Sun banner hoisted on the craft and restored the Union Jack to the masthead, British authorities here were informed today.

The action was taken after a Japanese investigation into the seizure of the ship early this week and vigorous protests by British officials. The Nipponese flag was hoisted after seizure of the vessel, under charter to a Japanese shipping concern.

Hitler Fights Rising Prices, Men All Playing War

BERLIN, Aug. 17 (CP-Havas).—Chancellor Hitler today conferred with the four-year-plan director, Field Marshal Goering, and other key members of his Cabinet on financial and economic problems.

The purpose was understood to be the drafting of an economic program to carry the Reich through the next few months. German economic circles declared there was little possibility of a financial crisis at the present time and that the economic situation of the nation was not in immediate danger.

They said the principal problem facing the nation at present was maintaining price levels. With the Reich short of food and the usual lack of man-power aggravated by fortification works and military manoeuvres, it was feared that there might be an unwarranted increase in the price of necessities.

Economic circles expressed satisfaction in German crop reports, stating the harvest surpassed all expectations.

GUILTY OF FORGERY

BRANTFORD—Mrs. Hilda Ashby, Brantford, today was found guilty of forging 25 cheques totaling $612.50 in the name of Archie Anderson. The woman went to Anderson's home as a housekeeper. She was remanded a week for sentence.

Stratfordite Buys Snowshovels As City Scorches

Stratford, Ont., Aug. 17.

STRATFORD'S chief optimist is A. S. Culligan. Yesterday, second hottest day of the year here Culligan walked briskly down the Main Street with two snow shovels over his shoulder. They had been on sale in a Hardware Store, he explained. He decided unsuitable weather was no reason for passing up the bargain.

Electing Senate

DUBLIN, Aug. 17 (CP Cable).—The first stage of formation of a new senate of Eire was completed today as voting for members representing vocational interests concluded. The old Senate ceased to exist at midnight.

A total of 129 candidates was nominated for 43 panel seats. Voting was carried out by an electoral college consisting of members of the Dail Eireann, the lower House of Parliament, and representatives of the county and borough councils.

Driver Killed, 2 Hurt As Truck Hits Tree

DRESDEN, Ont., Aug. 17 (C.P.).—Ray Brandon, 25, of Eddy's Mills, was dead and his two sisters, seriously injured, were in hospital today after an automobile accident last night eight miles north-east of here.

Brandon, driving a truck, crashed into a tree after failing to make a curve on No. 21 Highway near Rutherford, as he drove to Chatham.

Shirley Brandon, 14, the most seriously injured, was rushed to hospital at Petrolia. She was believed to have a fractured skull. Donna Brandon, five, was in a Chatham hospital. An inquest will be held.

Two Lindsay Girls Are Hurt In Crash

HAMILTON, Ont., Aug. 17—(CP)—Showered with broken glass when the car in which they were riding hit a tree as the driver swerved it to avoid colliding with a car ahead that had stopped suddenly, Mildred Johnson, 19, of Milton, and Miss Annie Bowen, 17, of Lindsay, were removed to hospital today for emergency treatment.

The car was driven by William Johnson of Milton. Miss Johnson suffered a slight laceration of her jaw; Miss Bowen received a deep scalp laceration.

Two Soldiers Killed

JERUSALEM, Aug. 17 (AP).—Two British soldiers were killed and two wounded today when Arabs exploded a land mine under a military car travelling between Nablus and Jenin. A Jewish police inspector and five members of his family were kidnapped today by an Arab band which broke into the Athlit labor camp near Haifa. A British police inspector and an Arab warden were wounded.

BAGS TWO ACES

KANSAS CITY — (CP). — Mrs. Opal S. Hill, veteran of many women's golf championships, has scored two holes-in-one in the last year. She scored one August 1, 1937, and a few weeks later repeated.

Arrested At Border

KITCHENER, Ont., Aug. 17 — (CP)—Missing from his home in Elmira since last Thursday, Bruce Ruppel, 14, of Elmira, was brought back to his home by his father from Fort Erie early today where he was detained by customs officials.

The youth after leaving his Elmira home visited relations at Galt, Friday night he left there to go for a canoe ride and failed to return. Information that the boy was heading for the border resulted in Chief Jarvis of Elmira notifying border police.

REMANDED FOR SENTENCE

GUELPH, Ont., Aug. 17.—(CP)—William Moulton, who admitted beating his wife on the head with a stone to such an extent that 40 stitches were required to close the wounds, was remanded one week for sentence by Magistrate Watt in police court today on a charge of assaulting his wife, causing grievous bodily harm. He pleaded guilty to the charge.

Insect pests are serious damaging cotton crops in Peru.

Mrs. Dodge Swallows Fear Pilots Racer 'For Danny'

MINDEMOYA, Ont., Aug. 17 — (CP)—The heartbroken widow of Daniel Dodge said today from a hospital cot she had told her husband only a few hours before his death that she never again would ride in the motor-boat from which he toppled into the waters of Georgian Bay and was drowned.

Mrs. Dodge said she and her millionaire husband, married only 15 days ago, had taken a trip in the boat to Little Current, Ont., to obtain provisions for their summer place only two hours before a dynamite explosion which injured Dodge critically. Dodge was drowned, however, when he either fell or jumped from the boat being used to take those injured in the blast to Little Current.

Mrs. Dodge, Former Gore Bay, Ont., telephone operator, said there was a heavy sea running in the first trip. Never a speed boat enthusiast, she said she was frightened in the craft, capable of attaining a speed of almost 40 knots.

"I told Danny I would never ride in the speed boat again, and just think . . . Two hours later this had to happen."

Driver For 10 Miles

But despite her fear of travelling in the boat, it was Mrs. Dodge who climbed in under the wheel of the speed boat and remained there un-

(MRS. DODGE)
Continued on Page 5, Column 3)

Police Catch One, Death Six In Prison Break

Huntsville, Tex., Aug. 17.

A POSSE killed two escaping convicts today and found the bodies of two others in the Trinity River, bringing the score to six dead and one recaptured of eight who broke from the Eastham prison farm yesterday.

Bloodhounds overtook the fugitives in woods this morning. Guards said the convicts stopped and tried to kill the dogs and resisted when the posse caught up

Holidays With Pay Leather Employees

(Examiner Correspondence.)

HASTINGS, Aug. 15.—Employees of the Breithaupt Leather Co. here will receive a week's holidays with pay, it was announced at the plant Saturday.

A. B. Smith has purchased the restaurant business of A. L. Hill, known as the "Kandy Korner." Mr. Smith will operate both restaurants for a few weeks at least.

Saskatchewan Beyond Aid Or Harm From Any Regime Says Taggart

LAKE COUCHICHING, Ont., Aug. 17—(CP).—Ontario farmers may care what sort of a provincial government they have, but in Saskatchewan it "doesn't matter a bit," according to Hon. J. T. Taggart, Minister of Agriculture for the Western Province. He says no government "could do much harm or good."

"No government could bring us more trouble than we have now," Mr. Taggart told the seven annual conference of the Canadian Institue of Economics and Politics here yesterday. "We couldn't lose much if we lost all and we couldn't get further into debt because no one will lend us any more money."

The Liberal Government Agricultural Minister described to the conference of educationists, businessmen and students debt-cancellation schemes under a board of review which since 1935 has cancelled $120,000,000 worth of agricultural debts, 45 per cent of the total debts in Saskatchewan. He said the worst debts still were unsettled.

Ownership Picture the Same.

"Our farmers' debts have not resulted in wholesale evictions, indeed they have no altered substantially the picture of land ownership," he said "Never have fewer transfers of land been made in Saskatchewan than this year. Foreclosures usually mean transference of tenure and seldom mean eviction."

Of Saskatchewan's total agricultural debt of $500,000,000, only $180,000,000 was owing on mortgages. "The farmers owe more to other farmers and individuals than to corporations," Mr. Taggart explained. "They owe practically nothing to banks. Debt never will put any large number of farmers off the land.

"Even though Western agriculture has had more serious difficulties than any other agricultural area in North America, despite adverse factors we cannot remove, I still believe the Western farmer will contribute substantially for years to come to the life of the country as a whole."

No Immigrants Wanted.

Saskatchewan had no room for immigrants, said Mr. Taggart. Of 50,000,000 acres officially declared areable land, 30,000,000 were under cultivation but his experience had convinced him that for many years abandonment of land would at least equal cultivation of new land which was mostly within boundaries of existing farms.

Rehabilitation of Western agriculture should be a matter of Dominion responsibility because on it depends the future economic prosperity of all Canada, M. J. Coldwell, Co-operative Commonwealth Federation member of parliament for Rosetown-Biggar, said.

The Western farmer's problem was "created by Dominion policies," he said. It should be the responsibility of the Dominion, "not of those people who are to some degree victims of the Dominion's disregard of scientific advice and reports which actually formed part of its own records."

The Weather

The Examiner's Barometer
Noon - - 29.14

Peterborough Temperatures
To-day:
6 a.m. - - 70
Noon - - 86
Yesterday:
Highest - 91
Lowest - - 70
One Year Ago:
Highest - 97
Lowest - - 68

A wide range of 6 degrees was noted in thermometer readings yesday; at noon it was 85 degrees, later in the afternoon, 91. Although rain has fallen only during four days in August up to date, total precipitation has reached an even 4 inches; this volume is much above the 2.62-in. average for past 38 years.—A.O.P.

Sun—Rises at 6.23 a.m.; Sets, 8.20 p.m.

Weather Forecast

Lower Lake Region and Georgian Bay —Fresh south-west to north-west winds; partly cloudy; probably scattered thundershowers; cooler to-night. Thursday: Moderate north-west to west winds; fair and warm, with lower humidity.

Northern Ontario—North-east winds; clearing this afternoon or to-night. Thursday: Mostly fair, with stationary or a little higher temperature.

Ottawa and Upper St. Lawrence Valley — Fresh shifting winds; partly cloudy, with scattered thundershowers; cooler to-night. Thursday: Moderate west to north-west winds; mostly fair and moderately warm; probably showers over east portion.

Lake Superior — Moderate west to south-west winds; mostly fair to-night and Thursday; becoming a little warmer on Thursday.

Kenora and Rainy River — Mostly fair and warm to-day. Thursday: Partly cloudy and warm; probably scattered thundershowers.

Manitoba — Fair and warm to-day. Thursday: Partly cloudy and warm, with local thunderstorms.

Make It A Record-Breaker

Hon. P. W. Dewan, Ontario's Minister of Agriculture has recognized the important work the Peterborough Industrial Exhibition is doing for the cause of agriculture by devoting almost two days of his time to visiting Peterborough's big fair. It is the responsibility of the citizens of the whole district to show their appreciation for this official interest in the Peterborough Industrial Exhibition by turning out in record numbers to make this year's fair the greatest and most successful in history. There should be a record attendance, first as a gesture of thanks to the Minister of Agriculture and second as a demonstration to him that not only is Peterborough's fair doing a fine job for the farming community by encouraging the breeding of better livestock and the development of better farming methods and by keeping alive in farm boys and girls a realization of the important place agriculture occupies in Canadian life, but that urban and rural dwellers alike in the whole of Central Ontario are solidly behind the fair.

Make the total 50,000 for the week and set a new mark in point of attendance. The fair is worth a new record for in point of entries, quality of exhibits, special features and entertainment interest a new level has been reached.

It's a great show, it's your show and its up to you to do your part to make it a record-breaking show.

Lindsay Farms Hard Hit In Wild Storm

(Examiner Correspondence.)

LINDSAY, Aug. 17.—Farmers in this district sustained serious loss as a result of Monday's heavy downpour of rain, which was accompanied by a driving wind. On the farm of J. Howel, R.R. No. 2, a fine implement and cattle shed was completely demolished. The structure was flattened to the ground, trapping five cows and wrecking farm machinery stored in the building. On the farms of Ed. Ray and Leo Gunn, the storm tore off the steel roofs on the barns. On the Ray farm the roofing was carried over three hundred feet. The rain poured in on the wheat and oats causing great damage. The roof of a pig pen was carried off and several large trees uprooted. On the Gunn farm the steel roofing toppled over on some cattle, badly injuring them. Bert Walden, Ops township, also suffered the loss of a 16 x 16 section of his barn roof. The rain also poured in on the new crop stored in the structure. Fields throughout the district were converted into lakes and sheaves of grain floated about on many farms.

The storm washed out a portion of the C.N.R. track near Cresswell and traffic was delayed until the roadbed was repaired. A section of the highway near Manilla was also washed out.

Breaks Neck In Dive

Alex. Northey, a well known resident of Fenelon Falls district, is in the Ross Hospital, suffering from serious injuries sustained while diving at Lakeshore Park, Fenelon Falls. He overbalanced on the diving board and fell, striking his head on a stone in the water. He sustained a broken neck and severe head injuries. The attending physician has announced

(LINDSAY FARMS)
(Continued on Page 8, Column 4)

HON. P. M. DEWAN

Hear the Message of Ontario's

Minister of Agriculture

In Front of the Grandstand at 2 p.m.

Thurs., Aug. 18

Show through your attendance your pride in this the greatest and finest display of exhibits every assembled at the Peterborough Exhibition.

• **HORSE RACES**
Thursday, Friday and Saturday. $1200.00 in Purses.

• **GRANDSTAND**
The World's Biggest and Best Attractions have been selected for your entertainment.

• **MIDWAY**
Everyone enjoys Conklin's Big Canadian Midway. New Shows. Many New Rides.

• **SATURDAY PARADE**
The Monster Livestock Parade this year will amaze you. Never has its size and quality been so great.

• **FREE CARS**
Remember the free 1938 Chevrolet that will be given each night at 9.30.

• **ADMISSION**
General Gate, 35c—Grandstand, not reserved, 35c—Reserved Section, 50c—Children, Gate, 15c—Cars, 35c—Children, Grandstand, 15c.

PETERBORO INDUSTRIAL EXHIBITION
AUGUST 17 - 20

N.S. Mine Union Swings In With C.C.F.

TRURO, N.S., Aug. 17 (CP)—The 12,000 members of District 26 of the United Mine Workers of America turned today to Canada's Co-operative Commonwealth Federation for a political alliance that would reinforce their demands for more social legislation.

The alliance was born here yesterday at a three-hour meeting, attended chiefly by delegates to the district's biennial convention. It voted to affiliate the district with the C.C.F. for political action, decided upon a convention to elect a permanent representative and found means of raising finances.

A levy of one cent a month will be placed on each member, most of whom work in the Nova Scotia coalfields. Other labor groups will be invited into the fold.

International board member Silby Barrett said formation of a labor group was a "crying need." Many labor groups were thinking about political action. People were looking for leadership in political action, he believed. "That is why today we are looking for a political machine and I would say the need is greater than ever before."

Welcomed By Woodsworth

J. S. Woodsworth, national leader of the Co-operative Commonwealth Federation, said at Comox, B.C., he was "delighted" to hear the United Mine Workers District 26 convention had decided to affiliate with the C.C.F. for political action.

"Naturally I am delighted at the decision of the miners," he said. "Today's action is very encouraging to us. I was at a convention in New Brunswick on July 1, and at that time we knew of no such move in the offing. It is all the more welcome because it is of their own initiative."

"The Committee for Industrial Organization also wants to affiliate with us," the C.C.F. leader continued. "We are willing to accept anybody who will come in on our basis."

Urge Wagner Act For Canadian Labor

WINDSOR, Aug. 17 (CP).—Homer Martin of Detroit, president of the United Automobile Workers of America, believes Canada should have a legislative new deal to protect the workers' right to organize into unions.

"Why don't you have a Wagner Act?" the head of the affiliate of the Committee for Industrial Organization asked 2,500 people at a park meeting here last night. "Here in Canada you should realize you are not going to get the proper laws until you say to those who are at the beck and call of employers 'we want you to pass some laws for us'."

(The Wagner Act provides penalties for United States employers who attempt to halt unionization of their employees.)

"It is to be hoped that Premier Hepburn and some others in Canada will learn that labor is going to organize. It is to be hoped they learn that people are not going to continue to submit to industrial servitude imposed by those that heed no law but that of profit or greed."

(Mr. Hepburn in May, 1937, announced he was opposed to C.I.O.-unionization efforts in Canada.)

Martin told the audience the U.A.W.A. remained determined to organize the entire automobile industry in Canada.

He spoke at a rally called by a Windsor local of the U.A.W.A. the Union local is on strike for a union agreement with the Walker Metal Products Limited.

Unidentified Driver Killed In Stolen Car

TORONTO, Aug. 17 (CP)—An unidentified man was killed here last night when the stolen automobile he was driving crashed into the rear of a crowded street car carrying fans from a baseball game. The street car was knocked off the tracks.

The chief coroner's office at first identified the man as Oliver B. Merrill, 38, of New York through the license plates of the car. It was learned two hours later the car had been stolen and Mr. Merrill was safe at his hotel. He later went to the coroner's office in an unsuccessful effort to identify the body.

Tragedy Awakens Little Current

LITTLE CURRENT, Ont., Aug. 17 (C.P.). — The death of 21-year-old Daniel Dodge, heir to the Dodge motor car fortune, shook this sleepy little fishing port on the north shore of Manitoulin Island out of its usual lethargy last night.

By air, train and boat, newspapermen and photographers rushed to the scene where Dodge drowned in Georgian Bay after being injured in a dynamite explosion. Telegraphers were brought from Sudbury, 75 miles north of here, to handle the thousands of words of "copy" that flowed out of a telegraph office which normally handles only a few hundred words a day.

Early in the evening, long-distance telephone calls were accepted on a 30-minute delay basis. Within a short time the delay was extended to one hour, then to an hour and a half. By midnight, telephone calls were being taken subject to a delay of 2 hours 20 minutes.

New Zealand has spent $5,000,000 in making 38 airports; 32 are under construction, and 50 more are planned.

Terrorists Score In Holy Land

The wreckage (TOP) is that of a crack railway train which ran between Haifa, Palestine and Egyptian cities before terrorists operating in the present Holy Land disturbances derailed it near Haifa. Britain is making a strong effort to restore order to Palestine. Part of the price of her efforts was the life of this soldier whose funeral cortege is pictured below. The flag-draped casket holds the body of Sergt. Patterson of the Royal Engineers, shot while on duty in Upper Galilee. Men of the Royal West Kents make up the guard of honor.

No Buck-Passing Vag Cases Conant Warns Cadis

TORONTO, Aug. 17.—There will be no buck-passing by magistrates, from now on, in the handling of vagrancy charges. Attorney-General Conant has directed that such cases be disposed of "on their merits," and that the practice of some magistrates, in allegedly evading proper disposition of them by suspending sentence and requiring accused, in effect, to get out of town, be halted immediately.

"Complaints have been made and information has come to this department," says the Attorney-General in a memorandum mailed yesterday to all magistrates, "that some magistrates have adopted the practice of disposing of vagrancy and other charges by suspending sentence and requiring the accused person to leave the municipality or district in which he is found. This practice does not meet, but, on the contrary, aggravates the situation. It only causes trouble and embarrassment to some other municipality.

Administer the Law.

"In future you will please dispose of these cases on their merits and refrain from imposing as a condition of suspended sentence or any other disposition of the case that the accused person must leave the municipality or district. If the accused person is guilty he should be sentenced according to law and your own judgment and discretion. It is not desirable to impose as part of a sentence that an accused person must leave the municipality or district."

The practice of which Mr. Conant complains is said to have developed from reports that a large number of the one-time Vancouver strike trouble-makers were headed east, "riding the rods," and were being knicked off trains by the R.C.M.P. to become Ontario vagrants.

Rather than court possible trouble with these men, the magistrates, in places affected, have been shunting them out of town, it is understood, at the first opportunity. Toronto has also, it is said, been doing considerable complaining. Toronto has protested that once such men leave the small places, they naturally head for the large centres.

5 U.S. Navy Fliers Die In 2 Crashes

SAN DIEGO, Calif., Aug. 17. — (AP).—Disaster struck twice among the United States Navy's war planes in routine manoeuvres, leaving five fliers dead and four injured today.

Attempting a landing after dark last night, a patrol bomber smashed nose first into San Diego Bay, carrying two of a crew of six to their deaths. The four survivors, all injured, were pulled from the water as the wreckage sank.

Ten hours earlier, a torpedo plane plunged earthward from an altitude of 3,000 feet over Camp Kearny Mesa. Its three crewmen perished.

Death, however, spared six men in another patrol bomber, which was damaged in a forced landing on the bay last night. The fliers emerged unhurt.

POLE 118 YEARS OLD

On his 118th birthday, Franciszek Zaremba of Glebokie, Poland, was healthy and active as he received the good wishes of his five children, 10 grandchildren and eight great-grandchildren.

Chinese Generous

MONTREAL, Aug. 17 — (AP). — Montrealers are the most friendly folk they have met, the Chinese the most generous, Mrs. Florence Hayes, hitch-hiking from Vancouver to Halifax with her two daughters, said today.

MORE ABOUT—
Valuable Rowell

(Continued from Page 1)

Due to pressure of work and the absence of a number of ministers from Ottawa, Mr. King has postponed his trip to Western Canada until October at the earliest. He had hoped to go west in September.

Justice Minister Lapointe will head the Canadian delegation to the League of Nations starting Sept. 12. With him will be two members of parliament and a noted woman writer, Paul Martin (Lib. Essex East), J. T. Thorson (Lib. Selkirk) and Mrs. Nellie McClung of Victoria.

Other Wheat Prices

Mr. King announced prices on the various grades of wheat which will be paid to farmers by the Canadian wheat board. They are based on the price of 80 cents per bushel for No. 1 Northern wheat at Fort William, announced two weeks ago.

Mr. King will go to Brockville late today and will be the guest of George Fulford, Canadian chairman of the bridge dedication committee overnight. Early Thursday he will drive to Kingston to meet the President and attend the special convocation of Queen's University at which Mr. Roosevelt will receive an honorary degree.

In the afternoon the two national leaders will drive together to the bridge site and take part in opening ceremonies as another traffic channel across the unguarded border line is thrown open to the public.

From Ivy Lea Mr. King will go to Barrie where he will visit his sister, Mrs. Lay, on Friday, and on Saturday he will make his first political speech since the last session of parliament at a Liberal picnic at Woodbridge. Sunday he will be the guest of Sir William Mulock, former chief justice of Ontario, and Monday he may visit Camp Borden for an inspection of the air force and other military training operations in progress there.

Paris Green Found Near Poisoned Cows

BELLEVILLE, Ont., Aug. 16 (CP). —Discovery of a mixture of paris green and salt found spread on the grass on the property of Herbert Kellar, Crookston farmer, and given as cause of the mysterious death of Kellar's two cows on Monday, was the reason for a rigid probe on the part of provincial police.

The owner found his cows dead near a quarry on his farm and each animal's mouth was heavily coated with the mixture. Constable Arthur Dymond of Madoc is in charge of the investigation. Kellar relied on the butter and milk supply from these cows for his large family.

PROGRESS IN PHILIPPINES

The Philippines Government construction program includes roads, bridges, dikes, waterworks and buildings of many kinds.

Cheese Quotes Produce and Livestock

ONTARIO GRAIN

New crop Ontario grain, approximate prices track shipping point—Wheat, 56 to 57c; oats, 26 to 27c; barley, 36 to 38c; corn, 65 to 70c; rye, 35 to 38c; malting barley, 46 to 47c; milling oats, 27 to 29c.

MONTREAL FLOUR AND FEED

Cash grain: No. 1 Northern wheat .88¼; No. 2, .86¾; No. 3, .82¾; No. 3 C.W. oats, 38⅝b; No. 1 feed .37⅝b; No. 3 C.W. barley .46¾; per bushel basis track, Montreal ex-store corn being "in bond."

Spring wheat flour—First patents, 6.25; second patents, $5.75; bakers' patents, $5.55; per barrel, in 98-lb. jute bags, delivered Montreal freight points.

Winter wheat flour — Choice grades in carlots, per barrel, new, to arrive, $3.10 to $3.15; choice grades in broken lots, per barrel, new, to arrive, $3.20 to $3.25.

White corn flour.—Per barrel, in jute bags, delivered to the trade, in carlots, $4.60, in broken lots, $4.80.

Millfeed. — Bran, $22.25; shorts, $24.25; middlings, $29.25; per ton, carlot quantities, delivered in Montreal freight points.

Brewers' dried grain, wholesale $24 per ton; retail, $26 per ton.

Rolled oats, bag of 90 lbs., delivered to the trade, $2.80; which includes tax.

Baled hay—Extra No. 2 timothy, $10.50; No. 2 timothy, $10; No. 3 timothy, $8.50 per ton, f.o.b. Montreal

TORONTO CHEESE

TORONTO, August 17.—(CP).—Wholesale cheese prices were steady to-day, with dealers buying large, colored, paraffined and government grades at 14¼c.

Wholesalers offered cheese to retailers at the following prices: New, large 16c; twins 16¼c; triplets 16½c. Old, large, 21; medium, 20

TORONTO POULTRY

TORONTO, August 17.—(CP).—Wholesale prices on poultry supplied by United Farmers Co-operative Co., to-day were unchanged.

FRUIT AND VEGETABLES

TORONTO, August 17.—(CP).—Wholesale prices on fruit and vegetables supplied by White and Co to-day were unchanged with the following exceptions:

Local peaches, leno baskets, No. 1, 35 to 40c; No. 2, 2 5to 30c.

TORONTO PRODUCE

TORONTO, August 17.—(CP).—Wholesale prices (United Farmers Co-operative Co.), to-day were:

Eggs.—Grade A-large, doz., 25c; grade A-medium, 24c; Grade B, 20c; grade C, 18c.

Churning Cream.—No. 1 lb., 23c; No. 2, lb., 21c.

Butter.—No. 1 solids, lb., 23¼c; No. 2, solids, 22¼c; No. 1 prints, 24¼c; No. 2 prints, 23¼c.

Potatoes, bag, f.o.b. in Toronto: New Ontarios, 60c.

Mill Feed.—Bran, 21c; shorts, 23; middlings, 28.

MONTREAL POULTRY

Chickens, fresh killed, Spring, 5 lbs. up, 29 to 30c; Broilers, 2 lbs. down, 25 to 27c. Turkeys, 15 lbs. A, 30c; B, 28c; 10 to 12 lbs., A, 29c. Fowls, 5 lbs. up, A, 23 to 24c; B, 22c. (Poultry prices nominal.)

TORONTO LIVESTOCK

TORONTO, August 17.—(CP).—Cattle trade on the Toronto Livestock Market to-day was dull with only a few hundred head sold by mid-session. Calves, sheep and lambs were steady. No hog price was set by early afternoon, but indications were the market would settle to-day

Receipts reported by the Dominion Livestock Branch were: Cattle, 360; calves, 540; hogs, 840; sheep and lambs, 460.

Small lots of common to medium butcher cattle traded from $4 to $5.75. Butcher cows were steady at $3 to $4.25. Bologna bulls sold from $3.25 to $3.50, and butcher bulls from $3.75 to $4. Fed calves ranged from $7 to $9.25 A few lots of stockers brought $4 to $5

Choice veal calves were priced from $9 to $9.50, with common downward to $5. Grassers moved from $4 to $4.75.

Previous close on off-truck bacon hogs was $10.

Good ewes and wether lambs were about steady at $8.50. Other grades sold between $6.50 and $7.50. Sheep brought from $2 to $4 cwt

Representative Sales Yesterday

Steers over 1050 lb.—5, 1230, $6.25; 2, 1140, $5.75; 4, 1080, $5.25.

Steers up to 1050 lb.—17, 900, $5.85; 24, 930, $5.75; 9, 960, $5.50; 2, 930, $5.25; 6, 830, $4.75; 4, 800, $4.25.

Heifers.—2, 945 lb., $6.25; 1, 930, $6.10; 4, 810, $5.75; 27, 860, $5.70; 11, 830, $5.50; 6, 710, $5.25; 2, 790, $5; 3, 703, $4.85; 12, 900, $4.35.

Cows.—6, 1150 lb., $4.25; 4, 1110, $4; 4, 1030, $3.75; 2, 880, $3.40; 6, 1030, $3.25.

Fed Calves.—1, 700 lb., $9; 2, 830, $8.75; 2, 670, $8.50; 4, 550, $8.25; 6, 1030, $8; 10, 469, $7.50.

Store Cattle.—Eight, 900 lb., $5.50; 11, 780, $5.20; 9, 830, $5; 29, 580, $4.75; 5, 530, $4.50.

Veal Calves.—5, 230 lb., $10; 4, 232, $9.75; 75, 211, $9.50; 66, 209, $9; 39, 186, $8.50; 16, 192, $8; 30, 124, $7.50; 9, 194, $7; 2, 120, $6.75; 2, 170, $6.50; 12, 130, $6; 5, 178, $5.50; 10, 230, $5.25; 4, 210, $5; 2, 155, $4.50.

Sheep.—6, 125, $4; 7, 160, $3.50; 3, 160, $3; 3, 113, $2.

Lambs.—3, 80 lb., $8.75; 105, 81, $8.50; 3, 87, $7.75; 1, 82, $7.50; 15, 71, $7; 5, 70, $6.50.

ONTARIO HOGS

TORONTO, August 17.—(CP).—Hog prices were generally steady on Ontario markets reporting to-day though dressedweights rose 35 cents at Barrie and in Peterborough gains of 10 cents were made in both sections.

Liveweights. — Chatham, $9.50; Hull, $9.50; London, $9.50; Peterborough $9.50.

Dressedweights. — Barrie, $13.00; Chatham, $13; Hull, $13; London, $12.60; Kitchener, $12.60; Stratford, $12.60; Peterborough, $12.50.

MARKET QUOTATIONS

Quotations Complete To Closing Time

Toronto Stocks

Leeming and Leeming

	High	Low	Close
Abitibi	3¼	3¼	3¼
Abitibi Prfd.	25½	25¼	25½
Beauharnois	3½	3⅜	3½
Bell. Tel.	165	164¼	165
Brazilian	12	11⅞	11⅞
Brews. & Dist.	5-5½		—
Brew. Corp.	175-200		—
Brew. Corp. Prfd.	20¼-21¼		—
Bakeries	14½-15		—
B. A. Oil	21½	21¼	21⅜
Build Prod.	55-59		—
Burt F.N.	25	—	—
Can. Bud.	5-5¾		—
Can. Bread	4⅞	4¾	4¾
Can. Cement	10⅜	10	10
Can. Car & F.	16¼	15¾	15⅞
Can. Dredge	22-24		—
Can. Maltin	31¾	31½	31½
Can. Pacific	6½	6⅜	6½
Can. Alc. B	2¾-3½		—
Can. Oil	16½-13		—
Cockshutt	10⅞	10¾	10⅞
Con. Smelt.	60	59	59¾
Can. Canners	5-6½		—
Dom. Bridge	32-34		—
Dis. Seagrams	15⅜	15½	15½
Dom. Stores	5¾-6		—
Ford A	19¾	19¾	19¾
Fanny Farmer	19¾	19½	19⅜
Con. Gas	180	179½	179½
Gyp. L. & A.	6⅜	6¼	6¼
Gen. Electric	170-185		—
Gen. Steel W.	8	—	—
Ham. Bridge	7⅜-9		—
Honey Dew	30-55		—
Imp. Tobacco	15-15½		—
Imp. Oil	17⅛	17	17⅛
Int. Pete	26	25⅞	25⅞
Int. Util. A	8-9¾		—
Int. Util. B	80-90		—
Laura Secord	61-65		—
Loblaws A	22¾-23		—
McC. Front	10½-11½		—
Mont. L. H. & P	30½	—	—
Massey-Harris	8	7⅞	8
Massey-Harris Prfd	54-56		—
Nickel	49¼	48¾	48¾
Page Hersey	95-97		—
Press. Metals	19½-22		—
Rogers Maj	4-4½		—
Stan. Paving	3⅛	3	3⅛
Shawinigan	20½-21½		—
Steel of Can	71	70	71
C. Vinegars	16	—	—
C. Wineries	3	—	—
Westons	12½	12⅜	12½
Walkerville Brew	1¾-2¼		—
Walkers	43	42¼	43
Walkers Prfd	19⅜	19¼	19¼

Hog Quotations In Peterborough

WEDNESDAY, AUGUST 17

Canada Packers quote:

Hogs. — Live (delivered), $9.50; dressed weight, $12.50.

No. 1 sows, 3c off bacon prices.

Cream—No. 1 (off truck) 23c; No. 1 (delivered), 24c.

Special, 2c per pound premium.

Butter.—Prints No. 1, 26c; No. 2, 25c. Solids, No. 1, 25c; No. 2, 24c.

Eggs — Large, 23c; medium, 21c; B grade, 19c; C grade, 17c.

Dealers Quote:

Grain prices (new crop). — Fall wheat, 55 to 60c; barley, 40 to 45c; rye, 40c; oats, 30c.

EAST BUFFALO LIVESTOCK

Hogs, 400; good to choice 180 to 240 lbs. rail hogs, $8.25 to $9.40; somewhat comparable weights trucked in $8.75 to $9; medium and good packing sows, $5.75 to $6.85.

Cattle, 150; low cutter and cutter cows, $3.50 to $5.25; common to medium fat cows quoted $5.50 to $6.25; lightweight bulls, $4.75 to $5.75; medium, $6 to $6.25.

Calves, 75; good to choice $10.50 to mostly $11; plain and medium $7.50 to $10; culls down to $6 and below.

Sheep 1,200; wether and buck natives, $9. Fat ewes $3.50 to $4.

WINNIPEG GRAIN

WINNIPEG, Aug. 17 (C.P.). — Firmness in southern markets and strength in stock securities brought fractionally higher wheat prices on Winnipeg Grain Exchange to-day. Quotations were above previous closing levels throughout a dull session and closed ¼ to ¾ higher with October at 68⅜, November 68½a, December 68⅞ to 68, and May 70¾ to ⅞ cents.

Operations were mixed with southern interests on both sides of the market. Some support from the south was on October and selling appeared in the may option. This suggestion inter-market spreading.

Local traders did some spreading in the October and May options and limited hedging operations were in evidence. Some estimates of a 500,000 bushels export business were made, but confirmation was lacking.

Yesterday's Quotations

Futures:

Wheat—	Open	High	Low	Close	Prev Close
Oct.	67	68¼	66⅛	68⅛	67¼
Nov.	68¼	68¼	68	68	67¼
Dec.	65½	67⅛	65¼	67¼	65⅞
May	68¾	70¼	68⅛	70	68⅞
Oats—					
Oct.	30¼	31	30¼	30⅝	30¼
Dec.	29	29½	29	29¾	28¾

Toronto Mining

Biggar and Crawford

	High	Low.	Close
Adermac	49	47	47
Amm	17	16	17
Augite	34½	29¼	34¼
Arntfield	16-20		—
Buffalo Ank	16	15½	15⅝
Beatty	125	122	125
Bidgood	34	32	32½
Base Metals	32-37		—
Bankfield	65	62	62
Bralorne	950-965		—
Bobjo	10½	10¼	10½
Bunker Hill	10-11½		—
Brown Oil	34	33	33
Chesterville	121	120	120
Calgary-E	230	—	—
Coniarium	141	140	140
Central Pat	255	252	255
Coast Cop	275	—	—
Can Malartic	105	103	104
Chromium	66	65	65
Castle	100	99	99
Davies	32	—	—
Dome	34⅞	34	34¼
Eldorado	226	225	225
East Mal	220	212	215
Falconbridge	585	—	—
Francoeur	37	34	36
God's Lake	48	—	—
Gunnar	68-72		—
Goldale	26½	—	—
Gillies	15	14	14
Home Oil	120	118	118
Hard Rock	220	217	219
Harker	11	10½	11
Hollinger	15¼	15	15
Hudson Bay	29⅝	—	—
Howey	26	—	—
Jacola	20	19	19¼
Jellicoe	57	51	51
Kirkland Lake	127	125	125
Kirkland Hud	55A	—	—
Kerr-A	215	200	205
Little L Lac	340	325	340
Leitch	92	83	91
Lakeshore	53	52½	52⅝
Noranda	73¼	71	71½
Moneta	176	170	170
Madsen	48	47	48
McIntyre	47⅝	47½	47½
Macassa	500	490	500
MacLeod	375	370	370
Mining Corp.	185-198		—
McKenzie	125	122	122
McWatters	65	63	63
Naybob	68	63	68
O'Brien	355	350	350
Oro Plata	82	80	80
Okalta	132	130	130
Omega	55	—	—
Payore	13½	13	13
Paymaster	49	48½	48½
Preston	182	174	175
Pickel Crow	520	510	510
Perron	145	143	143
Pioneer	299	295	295
Powell	250	237	242
Pend Oreille	185	183	184
Premier	230	—	—
Read Auth	260	257	260
Pamour	440	435	435
Reno	45	—	—
Roche	11-13		—
Sherritt	130	126	128
Siscoe	209	203	203
San Antonio	125	—	—
Sudbury Bas.	260	250	250
Sullivan	112	108	110
Sylvanite	340	335	335
Sladen	109	101	104
Stadacona	50	48½	48½
Teck Hughes	470	465	470
Uchi	230	225	225
Ventures	555-580		—
Waite Amulet	600	555	555
Wright H	790	785	790
St. Anthony	12½-14		—

New York Stocks

Biggar and Crawford

	High	Low.	Close.
Atchison	36¼	36	36¼
Amer Can	97	—	—
Amer Smelting	47½	47	47½
Am. Rad & S.S.	15⅛	14⅜	14⅞
Am Tel and Tel	141	—	—
Am Roll Mills	19¼	—	—
Anaconda Copper	34½	33⅜	33⅜
Balt and Ohio	8½	8⅛	8⅛
Bendix Avn	22¾	22¼	22⅜
Beth Steel	56⅞	56⅛	56⅞
Briggs	33¼	—	—
Can Pacific	6⅜	—	—
Chrysler	71¼	69¾	69¾
Columbus Gas	6⅞	—	—
Cons Edison	27	26⅜	27
Dupont	130	129	129¼
El Bond & Share	7½	7⅛	7½
Gen Electric	42¼	41¼	41¼
Gen Motors	47	35⅜	45⅜
Goodyear	27⅞	27	27
Int Harvester	58½	58	58
Inter. Nickel	49	48½	48½
Mont. Ward	47½	46⅜	46⅜
N.Y. Central	19	18¼	18¼
North American	20⅜	20⅜	20⅜
Pack. Motors	5¼	—	—
Penn. Rly.	20½	—	—

Grain Quotations

Leeming and Leeming

CHICAGO

	Sept.	Dec.	May
High	64⅛	66⅛	68⅝
Low	62¼	64½	67¼
Close	63¾	65⅛	68⅛

WINNIPEG

	Oct.	Dec.	May
High	68⅞	68½	72⅜
Low	68⅛	67¼	69⅞
Close	68⅝	67⅞	70⅝

1832 1938

An Invitation

The officers of this Bank seek opportunities to discuss banking requirements with the executives of sound enterprises.

World-wide facilities in every department of banking

The BANK of NOVA SCOTIA
OVER A CENTURY OF BANKING SERVICE

5520B

Drunk Drivers In Toronto Jump 200 p.c.

TORONTO, Aug. 17.—A tremendous increase in drunk and reckless driving charges dealt with during the first six months of this year over the same period in 1937, is shown in a survey of police figures released yesterday.

The greatest jump occurred in the drunk-driving column. In 1937 only 85 motorists appeared in court. For the first six months of 1938, 109 have already been charged with the same offense—an increase of nearly 200 per cent.

While not so marked, the advance in the reckless-driving offenses is equally as startling. In 1937, 1,849 offenders were dealt with. So far this year 1,008 have been disposed of, some sentenced to jail, fined or dismissed.

Proportionate Increase

Summonses for speeding, failure to observe stop and traffic signs and other traffic violations have increased proportionately.

The unprecedented increase is attributed by police officials to more rigid enforcement of existing laws and not to lessening of public responsibility or a sudden jump in liquor consumption.

Another factor which substantiates the claim that enforcement is responsible for the increase in convictions is the number of cars impounded on a Magistrate's order since legislation permitting such procedure was approved in June.

The eighteenth automobile of a drunken driver was ordered off the road for three months yesterday. It is being held with another car at the Central Police Garage. The others have been released on bond to the owners. This relieves the drunk drivers of the cost of storing their cars, which amounts to $54, before the expiration of the impounding order.

Extra Penalties

If the impounded car is used, even by any one beside the owner, the bond is automatically forfeited, and the car is again confiscated.

Under a new recording system adopted last year, the statistical branch of the Police Department is now able to give details regarding the disposition of every traffic offender. Prior to that time, all offenses were grouped in one bracket.

With the new method the number of drunk drivers brought to court is split into columns according to the disposition. Of the 109 that have appeared so far this year 62 were committed to jail, 46 were discharged, and a warrant was issued for one.

A breakdown of the 1,008 reckless-driving charges show 495 were fined or imprisoned, 473 were discharged, 37 remanded for sentence, 1 committed to jail, and 1 placed on probation.

American cars predominated at the 1938 auto show in Melbourne, Australia.

Wins Annual Soap-Box Derby

Robert Berger, of Omaha Neb., pictured as he received the congratulations of his father and officials after winning first prize in the all-American soap box derby finals at Akron, Ohio. A crowd estimated at 150,000 watched the race. A Canadian entry, from Belleville, Ont., took second place in the international event.

PETERBOROUGH EXHIBITION
Grandstand Seat Reservations
MAY BE SECURED AT
BOND'S DRUG STORE

Welcome to the FAIR

Peterborough's Great Exhibition is now in full swing and The Examiner is glad to urge all its readers to attend.

Remember, too, the bargains at Peterborough stores mean that there's really a double reason for coming to Peterborough this week. So, why not come and enjoy the Fair after taking advantage of the savings offered in today's—

PETERBOROUGH EXAMINER

CENTRAL ONTARIO'S NEIGHBORLY NEWSPAPER

Redeem your Sunlight Soap "English" carton ends at CHOWN'S HARDWARE. All linen Tea Towels for 20 ends. Lovely Bath Towels for 30 ends. Pillow Slips for 25 ends.

"PROFIT" SALE AT CHOWN'S

Visitors to the Peterborough Exhibition are cordially invited to make this store 'headquarters' for their shopping.

You take all the profits ,even "Out of Pocket Expens es," on many items during this SALE.

The number of people this Sale will give employment to, this Summer, will depend on how much you make use of our slogan, "The More You Buy The More You Save."

We make no claim of being philanthropists (we hope to do our share as citizens), but this is our method of expressing our appreciation to all who have assisted to make our first year a success. This Sale will assist us write off principal and interest on organization and alteration expenses.

Brooms
"P.S." Special
Special. Reg. 25c. Special 19c
Red handle, 5 string. Reg. 39c. Special .. 29c

WATERING CANS

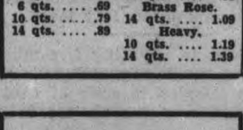

WATER FLOWERS OFTEN.

"P.S." Special.

Painted.		Galvanized.	
1 qt.	.39	6 qts.	.79
2 qts.	.45	10 qts.	.89
3 qts.	.55	14 qts.	.98
6 qts.	.69	Brass Rose.	
10 qts.	.79	14 qts.	1.09
14 qts.	.89	Heavy.	
		10 qts.	1.19
		14 qts.	1.39

Rangettes
Canadian Beauty
No. 421—Two plates 1320 watts, oven element 660 watts. Total capacity 1320 watts. Well finished. Regular 40.90.
Profit Sale Special 29.95
No. 417-T—Similar to above but with automatic oven heat control. Regular 41.30.
Profit Sale Special 30.15

STOVES
Coleman "De Luxe"
One 3-burner, low oven range with slight defect in finish. Regular 59.95.
"P.S." Special Only 47.50
INSTANT LIGHTING QUICK COOKING
Coleman 3-burner with legs and back. Priced 25.95
3-burner Oil Cook Stove. For 24.95

LUNCH KIT

Japanned box and pint Thermos bottle with bakelite top.
P. S. Special 79c

WATER PAIL

White enamelled, suitable for water or milk. Capacity 7 quarts. Diameter top, 10¾ inches, height 8 inches.
"P. S." Special 79c

WASH BOILER

Hot galvanized, standard size. Buy one at this low price.
"P. S." Special 89c

Potato Pots

Enamelled ivory and green or ivory and red. Pot with lock cover for pouring off the water.
"P. S." Special 1.19

DEEP DISHPAN

Rolled rim, ivory and red enameled, diameter 14⅛", 7½ quarts.
"P. S." Special 49c

Double Boiler

Enameled ivory and green or ivory and red rice boiler or cereal and vegetable cooker. 2¼ quarts inner and 2½ quarts outer.
"P. S." Special 1.08

Enamel Fruit Canner
Holds 7 Quart Jars

Preserve luscious fruit in its natural form and flavor. This canner holds seven quart jars—pot is brilliant blue enamelware. Do your canning this modern way. Complete with enamel lid and wire rack for jars.
Regular 2.50 "P.S." Special 1.79

BARN OR FENCE PAINT
Good quality Paint that affords a good protective finish for exterior surfaces. Covers well. At this price you can afford to do over House, Garage, Barn or Fence. Colors: Brown, Green, or Grey.
"P.S." Special 1.19

"Profit" Sale
Merchandise

MAPLE LEAF HAY FORKS. Special 98c
Other items at special reduced prices.
Scythes and Snaths
Lawn Mowers
Hay Fork Rope and Supplies
Dairy Pails
Cattle Spray
Milk Cans
BARLEY FORKS
4-tine strapped, overstocked. Special 1.69

Whitewashing Outfit

Do over Cellar Walls, Outside Buildings, etc. with this clean, fresh-looking finish. Outfit consists of 10 lb. Bag of Powdered Lime and 7" Brush for applying. Special ..... 39¢

We Are Headquarters for EAVESTROUGH

BEST QUALITY.
Eavestrough, 10 ft. 69c
Down Pipe, 10 ft. 79c
Elbows, each 29c
Ridge Roll or Valley Iron, 10 ft. 69c

Fishing Reel

A reliable reel which will give plenty of use. Well worth 1.35 For Only 98c

Jap-A-Lac
PURE PAINT
A Wonderful Paint for any use.
Gallon 4.25
½ Gallon .. 2.30
Quart 1.25
Pints 65c
½ Pints 45c

Chown's Special
A good low-priced Paint
Gallon 1.69
Quart 49c
Limited Quantity for House or Floor

Handy Home Paint
Excellent Wear
Gallon 3.25
Quart 85c
Pint 49c
½ Pint 29c
Enamels and Stains

COMBINATION PAINT OFFER
For those who wish to mix their own paint—
25 lbs. Pure White Lead
1 gallon Pure Linseed Oil
1 bottle Pure Turpentine
ALL FOR 3.69

Turpentine, Oil and Lead

Pure Turpentine		Pure Linseed Oil		Pure Lead	
		Boiled or Raw		.25-lb. Irons.	
Large bottle	25c	Large bottle	29c	Tiger	2.79
Gallon	75c	Gallon	98c	Elephant	2.95

Take Advantage of These Reduced Prices on Ready Roofing
(Plain Surfaced)
One Roll contains 108 sq. ft., complete with Nails and Cement for applying.
90-Lb. Slate-surface Roofing, Red or Green color. Per Roll, $2.98
Light $1.41
Medium .. $1.79
Heavy $2.05
Building Paper
Approximately 400 sq. ft.
Plain, 54¢ Asphalt, 89¢
Roofing Cement Pints, 15¢
Roof Coating Gallons, 79¢

Half Price ! Rock Spar Varnish
Hard wearing, glossy and water resistant; meaning that it is just the finish for your interior or exterior woodwork and floor as well as verandah ceiling. Does not discolor with water.
Quarts Special 79c
Gallons Special 2.95
Pints Special 45c
½ Gallon Special ... 1.55
½ Pints 25c

Reg. 1.55 Qt. Jap-A-Lac Speedoleum
Renew the appearance of those old and shabby linoleums. This light-colored varnish seals dirt out of the surface and makes a finish that is easy to keep clean as well as being very serviceable, even under severe wear. Dries hard and glossy in about eight hours.
"P.S." Special 98c

Combination Doors

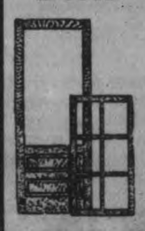

Screen for Summer Glass for Winter
6.50 Unfinished
7.50 Finished SCREEN DOORS at 2.35, 3.75 & 4.00

CROCKS
well made of pottery for preserving or storing eggs in. In sizes 2, 3, 4, 5 and 6 gallon. Special.. 29c Gal.
Covers Extra.

HUBERT CHOWN HARDWARE
417 GEORGE ST. - OLD EXAMINER BLDG.
FREE DELIVERY. TELEPHONE 729

EXTRA LOW PRICE ON Water Pipe
Galvanized. (Per Foot) Black.
¼ in. .... 10c ¼ in. 7½c
⅜ in. .. 12½c ⅜ in. 9c
Cutting to Length and Threading Extra.
We Stock a Full Range of Fittings at Very Lowest Prices.

The Examiner

The Peterborough Examiner, published each evening by Peterborough Examiner, Limited. Office: Hunter and Water Streets, Peterborough, Ont.

Subscription Rates: 15c per week in City of Peterborough delivered by carrier; $6.00 per year by mail to outside points.

Members: Canadian Press; Audit Bureau of Circulation; Canadian Daily Newspaper Association; Empire Press Union; Ontario Provincial Dailies Association.

H. L. GARNER, Managing Director.
A. R. KENNEDY, Managing Editor.

TELEPHONE 1600.
Private Branch Exchange to All Departments.

WEDNESDAY, AUGUST 17, 1938

"The Old Man" Will Pay

The man who operates a garage in a lakeside resort was disturbed the other night; truth is he was annoyed to the point of being moved to rather strong language. There had been a telephone call from a farm house six miles distant telling of a car which had taken to the ditch. He and one of his men had taken the truck out and towed the car in. There was a party of two young men and two young women in the car but none of them was hurt.

The garage man put a couple of workers on the car to get it in shape so it could be driven back to town, and meantime the young people who had been in it spent the evening dancing and taking in all the places they could find at the summer resort. It was 12.30 at night before the car was ready and the bill for towing it in, making repairs and supplying needed parts amounted to $11.50, and as such things go it would appear that the young fellow who owned the car was getting off easily enough.

When it came to paying the bill the two young men in the party had between them just $1.75, and then it was that the car owner said to the garage keeper: "Send the bill along; the old man will mail you a cheque."

The garage man said he was certain that would happen. The boy's father would pay the bill and he would get his money by return mail. That was the third time in two seasons the same thing had happened. And it would be the third time the bill had gone to the father. The man at the garage was saying a good deal about the son using the words "the old man" when referring to the father who would be called upon to settle the bills which the son could not pay. "A decent and straight man who deserves to have a better son than that young whippersnapper. And to hear him speak of his father as 'the old man' makes me boil like a leaking radiator."

If the man at the garage had been able to fix the young man as efficiently as he repaired the car he might have done a good night's work.

We Think They Are Wrong

Premier Hepburn of Ontario has united with Premier Maurice Duplessis of Quebec in saying that these two provinces intend to ignore the Rowell Royal Commission on Dominion-Provincial Relations. That Commission was formed in the first place because the British North America Act was not giving to this country the kind of government it desired. We were getting too much government. And still are.

The Rowell Commission had been going about its business in what appeared to be an intelligent manner; it has been securing facts; it had been trying to find out if there were provincial and federal departments which overlapped, and in a general way was seeking information which would have provided a sure basis on which to rebuild Confederation.

When the Premiers of Ontario and Quebec unite in saying they will have nothing more to do with it we do not see how the Rowell Commission can continue. The preponderance of Canadian population is in these two provinces, and it is fairly good example of what can happen when two provinces—two strong ones—care to come out in the open and plainly defy the desires and plans of the central Federal government.

We are moved to doubt whether Mr. Hepburn is speaking for the people of Ontario when he turns thumbs down on the Rowell Commission. We believe people in this province would welcome an intelligent revision of our form of government; they would like very much to know if we can eliminate much, little or any at all of our existing equipment because we are paying more for it than it is worth to us.

We find it impossible to believe that the people of Ontario desire Premier Hepburn to join with Premier Duplessis of Quebec in saying the work of the Rowell Commission shall not be carried to completion.

Dollars And Tragedy

Perhaps it's true that the world is rather a mercenary place. In the morning papers it was announced that Daniel George Dodge, heir to automobile millions, badly injured by a dynamite explosion, had jumped from the boat which was taking him to a hospital and was drowned in Georgian Bay.

In the afternoon papers of the same day writers were busy supplying information regarding how much of the fortune was likely to go to his widow, a girl from Gore Bay, to whom Dodge wss married only two weeks ago. Before the day was over they had it all figured out that Mrs. Dodge would get no part of the original fortune, but she would get her share of anything which had been owned privately by her husband.

Truth is there was much more space taken up telling how she was likely to come out financially than there was in mentioning the tragedy which blasted the married life of a girl. Possibly the news was what the people wanted to read, but it is hard to get away entirely from the idea that there was something rather cold-blooded about it.

Belgium Trying Arms

Belgium is having big-scale war manoeuvres, and is said to be testing the speed which her mechanized transports could attain in case there were a sudden invasion. They have compulsory military service in that country; they have had it for years.

It may be Belgium feels safer and stronger by reason of increasing her army, and reports seem to indicate the country prefers to depend on her own military strength rather than making alliances with any other countries to guarantee her safety.

Germany went thrqugh Belgium at the beginning of the World War and it may be Belgium believes that she can make herself sufficiently strong to prevent such a thing happening again.

The chances are that she can do no such thing. War is a business where might and strength and the number of trained men count. Belgium on her own account might be able to temporarily arrest a larger and greater force, but the answer would be known when the attack was made, and the answer would be that Belgium and her army was not great enough to ward off the blow of a superior nation.

The little nation which puts its confidence in arms is not in an enviable position today. She can put up a good show in war manoeuvres, but Belgium could not make herself strong enough to resist attack from a superior power.

The Proper Move

Canadian planes will eventually fly to Detroit and Buffalo, just as American Airlines are now landing in Montreal and Vancouver. To the average individual who has no occasion to use air travel that may mean little enough. There are times when it means a good deal. Here is a case in point: A resident of Peterborough found it urgently necessary to be in New York City as quickly as possible, and he desired to return as rapidly as he could. The nearest point for plane service is Buffalo, and the only way to reach that point is by car or rail. On the return trip it was the same. The flight from New York to Buffalo was made in one hour and fifty minutes, and after that is a three-hour train trip to Toronto, plus the time of waiting for the train connection at Buffalo.

In the meantime and until Trans-Canada Airlines have their spurs completed to touch such places as Buffalo and Detroit, there appears to be no good reason why American Airlines should not be operating in and out of Toronto. They can give that service and give it right now. If and when Trans-Canada is prepared to offer the service it can notify American Airlines that it is ready to take over the work, but there is no good reason in forcing Ontario people to travel by car or rail to Buffalo or Detroit when they could just as well get a service out of Toronto. Our Minister of Transport should be the first to see the advantage of giving such an arrangement.

He Had $1,000

At one time or another there has been much written about riches taking wings; and if any more evidence were required on that point it was abundantly offered when the will of the late Samuel Insull was probated.

Several years ago he told a jury which tried and acquitted him of fraud that he was a poor man, but no person seemed to have believed him then. The feeling was that he had hidden some of his wealth. Probably Samuel Insull told the truth, for his will showed he was able to leave just one thousand dollars for the support of his widow.

Time was when Samuel Insull had brought together a giant organization said to have been worth $4,000,000,000, and his personal fortune was said to have mounted to $100,000,000. When things cracked and his companies started to fold up he left United States; he was pursued in many European lands and finally brought back for trial. He died abroad a month or so ago and it is now disclosed he was worth $1,000. It does look as though there was truth in the 23rd of Proverbs where in the fifth verse it is recorded: "For riches certainly make themselves wings; they fly away as an eagle toward Heaven."

Starting At The Bottom

There is always something to be said for the young man who desires to start from the bottom and work up. Books have been written on the subject and no doubt the number of addresses which have been uttered on the same topic would be numerous and if placed end to end would reach impressive mileage.

John Roosevelt, youngest son of the President of United States, is going in for that sort of business. He is going to work in a department store in Boston and will receive a beginner's salary of $18 per week. He says he is taking that position because he does not wish to take a more lucrative post where he would probably have to exploit the family name.

All of which is very well until one starts to study the case. John Roosevelt was married two months ago and his wife comes from a family where money is not an unknown article. Since his marriage he and his bride have been on a honeymoon trip of two months in Bermuda, and we doubt very much if such a trip could be financed by a clerk in a store earning $18 per week.

There will also be the suspicion that this experiment of starting at the bottom and working up will not mean that at the weekend John will come home from his labors and place an envelope containing $18 on the kitchen table and then sit down with his bride and figure out how they are going to keep the house on that amount and start a little savings account against a rainy day. John may be starting on $18 per week, but we suspect he and his bride will not be living at the $18 per week level.

NOTE AND COMMENT

Thieves broke into a Toronto Stop and Shop store and instead of robbing the place they ate cheese and crackers. In other words they stopped and ate.

First glances at the new hats for the fall suggest that mere man had better restrain his sense of humor when asked for an opinion as to how they look.

Two people have been arrested for robbing 100 clothes lines in Toronto. It didn't take the police long to pin the charge to the guilty parties.

We hope pedestrians will see their way clear to rejoice in the fact that the Ford Motor Co. has called 24,000 men to go to work on next year's cars.

Add to the day's good news: Wage increases in plants of Canada Packers following the decreases of 1931 have brought the present standard of pay to 40 per cent. above the 1929 mark.

Uncle Sam is spending five million dollars on controlling mosquitoes in New York. We imagine in spite of that it will be quite easy for visitors to get stung there.

The winner of a beauty contest in Toronto was bitten on the leg by a dog. Of course the dog should never have done such a thing, but his power of selection was running fairly high.

Oshawa city council ejected the press from a special meeting. That of course is the surest way of convincing the ratepayers there is something rotten in the state of Denmark.

For sixteen years Toronto police team has held the tug-of-war championship, but they lost the other day to police from Dearborn, Mich. We don't care as in this country we do not approve of our policemen having too much pull.

Trade Minister Euler is making a six weeks' trip to Great Britain and the continent to survey Canadian marketing services and publicity in Europe. If the latter has not improved very recently it should not take six weeks to study it.

In three months Canadian visitors to the United States have brought back over $2,300,000 worth of goods with them. That's not a bad thing for the returning tourists but Canadian business men can be forgiven for not being enthusiastic about the whole affair.

There is so much in the papers about the military plans of the Nazis that we are apt to overlook the performance of the German plane Brandenburg. Leaving New York it was stated it would make Berlin in 20 hours, and the trip was completed in 19 hours and 55 minutes.

A skeleton found near Whitby is declared to have not been that of the late Ambrose Small, who disappeared in Toronto almost 20 years ago. How many times Ambrose Small has been reported found in the last 20 years we do not know, but the number is great and equalled only by the inaccuracy of the reports.

WEE ANGUS

(By A. R. K.)

¶ Wee Angus farmed three weeks this year, and he is brown from heel to ear, he's been with Uncle Jed; he never stayed up very late, before it come to half-past eight, they shooed him off to bed.

¶ Going back to school Wee Angus said, is what is sticking in his head, he's cool toward the scheme; he's learned so much around the farm, and helping chore inside the barn, and all the things he's seen.

¶ He knows how much a cow should eat, can name the different kinds of sheep, knows much of this and that; he knows what milk a cow can give, how much it costs to make one live, the price of butter-fat.

¶ He helped them buy the binder twine, was up one night till after nine, because a horse went lame; he heard them argue on the cause, to find whose fault the trouble was, but no one was to blame.

¶ Wee Angus says he learned a lot, on things his school has never taught, and likely never will; to go back doing his sums once more, and likely staying after four, will be like standing still.

¶ Wee Angus talks of farming now, on speaking terms with horse and cow, and spins a cheerful yarn; he's learned so much in three weeks there, that he is ready to declare—that he could run a farm.

A.F. of L. Causes Labor Split

(By DR. R. W. FRANK)

GENEVA PARK, Lake Couchiching, Aug. 17.—The study of trades and labor movements started yesterday and the attendance visibly jumped showing the wide interest this subject holds.

I think it is essential if we are to approach these problems with any idea of securing an intelligent conception of the questions involved that we must present the fundamental basis upon which these organizations are founded.

"In the development of human society it was found that if success was to attend the efforts of the people in creating a higher and better type of civilization that a common basis of relationship and understanding was essential. The freedom of the individual is assured for the most part in the exercise of his rights to citizenship, by freedom of speech and association providing it does not conflict with the interests of the community.

Now this social system which we may call a competitive or capitalist system developed and permitted the establishment of groups within its structure whom we have come to regard as the owner or master class, who through control of finance and administration of all forms of governing institutions secured control over industry and commerce.

Thus larger scale industries created virtual empires operating them at times with a ruthless disregard of the rights of workmen and denied them any voice or control in the development of the industry of which they were so essential a factor.

The ultimate result was that because of this denial of his believed democratic rights of self expression, and because of the exploitation of human beings for private gain without any consideration for his social and economic securety, the better instincts within the worker, protesting these injustices, applied himself to the creation of some form of organization that would be expressive of his desires, and which with the combined efforts of his fellow workers could secure a greater share of the wealth that was being produced together with protection from exploitation that denied him almost the right to live, and which was a negation of all those rights and privileges which ought to be his under our so called system of democracy." (Quotation from Mr. Bruce A. F. of L.)

The tortuous and difficult but ever upward path of trade unionism through the last hundred and fifty years is a story unto itself. But it is a path trampled by bitter struggles, persecutions and suffering, recriminations and hatreds, but it is the only path by which the industrial worker has brought himself to what he is.

He has a long way to go yet and conditions seem to change faster than his ability to meet them, but his efforts like change itself are never ceasing. His cause is just and his efforts will prevail.

Today after a hundred and fifty years struggle he finds himself, as far as the Anglo-Saxon world is concerned, possessed of certain legal rights. He may organize. He may use the strike as a means to force his demands when negotiation fails, and he may picket peacefully.

In the early days of industry when hard labor was the rule the organizations into trade unions was the national thing to do. Each trade had its particular problems and standards, differing widely from other trades, and so the movement grew along trade lines, brick layers, masons, weavers, printers and so on.

But with the coming of mass production with its power driven machines man became a mere tender of machines, pulling a lever or perhaps tightening a nut. He did not know a trade nor was it necessary to know one. He was outside the protection of trade unions and found himself entirely at the mercy of powers over which he had no control. And with which he had as an individual not the slightest power to cope.

❖ ❖ ❖

Thence came the need for industrial organization, that is to say an association of all the members of a particular industry. That is spoken of as perpendicular organization, from bottom to top as it were, as against horizontal organization of like classes. In the United States these industrial unions grew up out of the trade unions which are united into the American Federation of Labor, but that body the A. F. of L. which it seems had no interest in anyone but tradesmen, refused these new organizations admission. The result was a new body called the Committee for Industrial Organization or C. I. O.

The Committe for Industrial Organization you see is simply an organization of the otherwise unorganizable and because its members and its potential members have an overwhelming preponderance in numbers it has for the first time true possibilities in industrial reform.

There, you have the reason for the intense opposition. It is the only force that has shown itself capable of opposition to organized finance. The leaders of the C. I. O. are devout Roman Catholics and I have not noticed any close alliance between the Catholic Church and Communism. It is just one of those clever tricks to create a prejudice where reasonable arguments cannot be found.

The unfortunate strife between the A. F. of L. and the C. I. O. has tended also to cloud the issue. From all the evidence submitted here, and there has been plenty, the A. F. of L. must be held responsible for the split. Like a judge I can only find on evidence given, and it appears to be this—that the trades unions represent a distinct class of workers namely those engaged in manual work, that they believe in class consciousness, and the promotion of that class only.

The Committee for Industrial Organization recognizes that every person is a worker who earns a living whether in overalls or in white collars, and that the general welfare of society can better be attained by the expression, needs and opinions through organizations than individuals.

PERSONAL!

"Excuse me, but how do you spell 'doddering'?"

—Humorist.

• Children Should Have Dogs

(Dr. Donald Snow in Our Dumb Animal)

WHY DO I STATE a dog? Because in most cases that animal is capable of greater response to human attention than any other pet. True, there are plenty of companionable cats and horses but in the great majority of cases the dog fits into the scheme of human relationship to the greatest degree.

The possession of a dog is one of the greatest developers of a child's character and social instincts. There is nothing like a pet to bring the overshy, quiet child out of himself into the open. In his daily relationship with his dog he learns to get along with his fellow beings, for he gradually realizes that the same policies as apply to animals apply to humans.

In the case of his pet he develops self-reliance because he must prepare the animal's meals. He learns regularity, because pets must be fed and walked at rather stated intervals. He learns that life is full of responsibilities because his pet is dependent upon him for every necessity. Through it all he develops a sense of service. The importance of being of service is much overlooked. Too frequently our every act is dominated by selfishness and the pleasure of "just doing" for the other fellow is forgotten. I have noticed that in caring for his pet our little boy has become desirous of performing little errands and duties we require of him simply for the pleasure of doing something for us. This brings us to the matter of self-esteem, which we have learned is so important to the normal child. By seeing his pet respond to his care and affection he feels that he really is of some importance in this world.

We often hear from those who do not like animals that the dog is a menace to health. Nothing is farther from the truth. In but very rare instances is the dog a carrier of human disease element, and because the dog must have fresh air and sunshine it becomes an added incentive for the youngster to play outdoors. Furthermore, the importance of cleanliness is made apparent because the dog must be brushed and combed and occasionally bathed.

When adversity comes, as it does to all of us, the child learns to overcome it. If his pet becomes ill he learns to nurse it, and if the worst comes to pass and death takes his friend away he learns to view it stoically. Our five-year-old son used to take the passing of any living thing very hard. If we tried to dodge the issue, he knew that something serious had occurred and would become quite upset about it. After the death of some of his canine acquaintances he has learned to take it, not without sorrow, but calmly and wisely, as we all must do.

The mutual love and faithfulness of a child and his dog is a pleasure to behold. We learn to be just indeed when we scold his pet, for if we are not, we soon hear about it. Nor can we afford to be hasty and harsh if we would hold the esteem of our child.

By giving his love to his dog his life is made more complete, for what an empty world is that without love!

The child learns the virtue of charity in forgiving his pet its little transgressions, and the virtue of patience as he attempts to teach his dog the little tricks which are a pleasure to him, and which the dog loves to exhibit.

A properly natural attitude is furthered by the gradual awareness of various bodily functions as exhibited by the dog. Although the dog is like a child which in many ways never grows up, its whole life span is unfurled in comparatively few years before the eyes of the child. As the various questions of life, of which sex is one, are asked, we find a ready and sensible example for his education.

The child learns that all living things are his friends if properly approached. My little boy knows that he can neither tease nor maltreat his pet without its retaliating with a proper scolding. He is not afraid of any dog, nor need he be, for all animals, no matter how contrary, like him. They sense in him the proper approach.

• Why the Taxpayer Pays

(From The Stratford Beacon Herald)

"OH, JIM'S ALL RIGHT," chuckled the stout man with the black-rimmed glasses over his soup in the hotel dining room to his partner across the table. "He landed a big fat government contract. He says he will make some easy money."

To a great many people "government contracts" and "easy money" are synonymous terms. They mean the same thing. When a man succeeds in getting a contract for certain construction work he feels that the margin of profit has a right to be much bigger than if he were doing the same work for a private concern. Public funds are easy funds. Public conscience is an elastic conscience, and where there is an elastic conscience somebody is compelled to pay an elastic price. In the case of government contracts its the dear taxpayer who pays, and pays.

We frequently hear something about the double standard of morality when dealing with our social life; but what about the double standard of ethics we hold toward public and private institutions? Why is it considered wrong to defraud the individual and quite all right to beat the government which, after all, is but a vast number of individuals expressed in a single unit? For some strange reason honesty loses its identity in the crowd.

Last year we watched the building of a culvert on the highway by the government. It took over two months. On several occasions, just to get a slant on how anxious the workers were to render an honest hour for an honest dollar we tarried and engaged them in conversation. It was quite obvious that there was no serious intention to play fair with the government payroll. It was a reservoir to be tapped with impunity. It took nine weeks to do the job in question—and it could have been done by an up-to-date contractor with an eye to economy in three weeks.

• But It Could Have Happened

(New York Herald Tribune)

HAS AN ABLE but slightly eccentric ex-corporal and statesman in Berlin decided to plunge the earth into universal holocaust August 15? So incredible is our world that this incredible question, which once one would never have dreamed of meeting outside the pages of an Oppenheim romance, has actually become a subject of almost serious speculation. The fatal date — August 15 (the precise hour, as our London correspondent, Mr. Joseph Driscoll, ironically observes, is still a matter of conjecture) only recently began to appear on this side of the ocean; but it seems that in Paris and London it has been "popping up in a hundred different forms" and is being discussed with so much gravity in the British newspapers that Mr. Driscoll yesterday devoted a Sunday cable to it.

According to one version, early last month a "secret council" in Berlin selected August 13 as the day for carrying through the coup against Czechoslovakia which failed to come off on May 21; according to another, the French Embassy in London has very recently heard that the "push" is scheduled for some time between the 10th and 15th; others flatly make it next Monday, the 15th. And the date is surrounded with a lot of other rumors, about mobilizing the peasantry, completing fortifications, and so on. The more rational British view seems to be that there is nothing in it—nothing, that is to say, except that the rumors are being deliberately put out from Berlin with the idea of further discouraging any sympathies Lord Runciman may still entertain for the Czechs. The British are officially calm. The manoeuvre is too transparent to be taken seriously; if the coup were really coming it would not be advertised, and with the Runciman mission the British have cleverly put the damper on the flames and postponed any explosion.

And yet——And yet, while it is true that exactly this kind of calculated threat has become a prime instrument in the new, concealed and undeclared warfare of the totalitarianisms, it is also horribly true that they wield the concentrated powers which not only make such threats believable but are capable of translating them upon the instant from mere threat into actuality. A dictator may, purely for purposes of persuasion, put out a rumor that he is going to start a world war a week from today at 5 o'clock in the morning. The dreadful thing is that today everybody knows not only that he could do it if he would, but that he would do it if the persuasion failed and the breaks happened to fall badly for him. When sober men can take a date like August 15 with even semi-seriousness, one is reminded of nothing so much as the old Millerites waiting for Judgment Day. Only now the ascension robes, of course, are gas masks.

NOT QUITE TACTFUL

"I hear that you have lost your valuable dog."

"Yes, in a railway accident. I was saved, but the dog wasn't."

"Goodness! What a pity!"

Hard To Believe How Time Flies

AUGUST 17

1908: C. Dittman of Waynesburg, Pa., arrives in city after trip of thousands of miles in Maxwell 40 h.p. touring car and reports Ontario roads as good as any.

Peterborough Lumber Co., lays off crews after third and last drive of the summer after bring down 180,000 logs.

Gilmour street residents report their refrigerators being robbed.

Another harvest excursion will leave Aug 20 for the west from the C. P. R. station at 1.30.

Bert Long of local baseball and hockey fame is reported doing great work with the championship MacLeod team in the west.

Tom Longboat beats Fred Simpson at Hamilton in the 3-mile race by 25 yards in 15.24.

1918: Ald. Dobbin assumes fuel commission office until two other officials are found to join Malcolm Campbell.

Sergt. B. Carpenter is awarded meritorious service medal.

Welsh quartette makes hit with Chautaugua audience.

Music dealers and 30 employees picnic at South Beach.

Ed Elliott warns county farmers—condemns plan to shoulder them with increased road expenditures.

1928: Furriers report tourists buying furs in quantities.

Rays down Hastings 4-2 to win E. P. L. championship.

Royals, Junior city champs lose to Kingston 7-6.

Teco loses to C. G. E. 19-0.

Flower show proves great success.—S. J. McGiffen and J. H. Callander, judge.

Hon. G. N. Gordon announces Minister of Railways and Canals Hon. C. A. Dunning has promised to tour the Trent Canal from end to end next summer.

PLACE NAMES

(Lethbridge Herald)

WHAT is in a name? At Canada's Capital there has been a suggestion that a district just outside the city limits, Hog's Back on the Rideau, should have its name changed from Hog's Back to something of a quieter, fancier type. Proudly and rightly The Ottawa Journal came to the defence of the name that has been in existence for a century. Hog's Back is a name that isn't common to Ottawa; it has good company. Only the other day in reading an article about the new Guilford Cathedral in England, we found that when the Bishop sets out to visit his cathedral city, he must pass along the Hog's Back, that famous spine running east and west which forms part of the old Pilgrim's Way from Winchester to Canterbury, made familiar by Chaucer through his "Canterbury Tales."

Hog's Back is more striking than Idyl Wild, Dew Drop Inn, Sloping Sands, or some such cognomen. But here in Alberta we have our Whiskey Gap, Seven Persons, Pincher Creek, Medicine Hat and we wouldn't trade them for the names that are often given to hamlets and towns and villages.

These names we have mentioned are the original names, the names that were given by men who came into the country first, and why should we abandon them? They have a meaning and when we learn what the meaning is, a romance attaches itself to the place and its early history.

WASN'T ET BY A WOLF

(Sault Ste. Marie Star)

THERE WILL be general thankfulness that the five-year-old Sturgeon Falls boy who was lost in the bush near his home should have been found well and sound after five days' wandering.

The lad, it appears, had lots to eat and drink, so it would seem that this Northern Ontario bush is not the fearsome place it is so often painted by those at a distance. At any rate there seems to have been no justification for the headline of a Toronto paper which read: "Fear Helpless Child Had Met Cruel Death Amid Wolves of Wilds". For, strange as it may seem, the boy saw neither wolf nor bear and it is understood that he agrees thoroughly with the dictum of Old Sam Martin that "any man that says he's been et by a wolf is a liar".

ON A NEW YORK STREET

(New York Times)

TAKE A WALK down a busy street. One out of every 37 persons you meet will be a criminal. One out of every 650—and it doesn't take long to meet that many in New York City—is or will be a murderer. This of course, if every sample of our population were representative of the whole.

Among them the criminals cost us $15 000,000,000 annually or about $115 for each man, woman and child in the population—between one-fifth and one-sixth of our present national income.

These are figures or deductions from the report of the law enforcement committee of the American Bar Association.

NORTHERN LIGHTS

(Windsor Star)

THE ARGUMENT continues among those who have heard the northern lights and the professors who say it is scientifically impossible to do so. Dr. A. S. Eve of McGill comes forward with the theory that observers of the aurora borealis "have heard the blood in their own heads, the wind whistling through the rigging of their ships, or the tinkling of the ice of their frozen breaths." However, when scientists can explain what the northern lights actually are, their opinions for or against the audibility of the phenomenon will be much more impressive.

A Bit of Nonsense

The Boss

New Hand—"Yes, sir, at my last job I'd two hundred people under me."

Employer—"You don't say so."

New Hand—"Yes, I was cutting the grass in the churchyard.

British Shipmen Would Ban Oil, Use Coal

LONDON, Aug. 17 (CP).—Supported by distinguished admirals of the Royal Navy and leading shipowners, a movement has been launched in United Kingdom for the gradual displacement of imported fuel oil by domestic coal.

For several years, promoters of the campaign declare, Great Britain's existence has been menaced by ever-increasing use of foreign oil at the expense of her own indigenous fuel.

"Total displacement of coal in the Royal navy and in about half our mercantile marine has made our freedom of movement on the high seas dependent on the good-will of those countries which export oil," says a manifesto issued by the campaign committee.

"It is suggested the energies of engineers, constructors, shipowners, the coal industry generally and the government should be enlisted immediately to tackle the problem, primarily from the standpoint of national defence."

Prices Continue to Rise

The coal industry as a whole, the manifesto proceeds, has been misled by political remedies such as quotas, restrictions and central selling schemes. What it describes as "political doctors" had affirmed these remedies would eliminate friction and promote extended use of British coal. The adverse, however, had proved to be the case Price of bunker coal had risen to uneconomic figures and many shipowners had been compelled to draw their supplies from the continent.

Urging a new era for coal, the declaration says:

"The enormous sums sent out of the country to buy oil would not be of such moment were we able to export an increasing quantity of manufactured goods. But rising costs of labor and fuel are in a fair way to reducing our foreign trade to a minimum and the adverse trade balance rises steadily each year.

"Possessing as we do the finest fuel in the world, it requires only energy and vision to alter the whole situation. The danger exists in an ever-increasing degree. Action, to be successful, should be taken now."

Hijackers Robbing Fishermen's Nets

HAMILTON, Ont., Aug. 17 (CP).—Fish hijackers who have been marauding nets in Lake Ontario near Grimsby were being sought by Provincial Police today after Edward Hand reported his catch of trout was torn from his nets last night. It was the third raid made in recent weeks, he reported.

The theft was perpetrated four miles off Grimsby shore, where the nets had been placed in 100 feet of water.

William Hand, son of the fisherman, was approaching the fishing field at dawn this morning when he saw a fast boat speed away from the scene that had been marked with buoys to guide the owners to their nets.

When he started to raise the huge nets, he found they had been ruthlessly torn and cut by the hijackers in their hurried task of tearing the prized trout from them. It was estimated that 150 pounds of trout were stolen before Mr. Hands approach frightened the thieves.

THREE ARE INJURED

WOODSTOCK.— Mrs. W. Brodel, Mrs. Roy Taylor and the latter's daughter Florence, were taken to Alexandra Hospital, Ingersoll, none seriously injured, as the result of their car driven by Mrs. Brodel, leaving No. 2 highway just west of Beachville and crashing today into a barn on the north side of the road. The car was badly wrecked.

Dealers in the Philippines do not want to handle Japanese sardines.

Deaths Ends Storybook Romance

His face, arm and body torn and burned by exploding dynamite and suffering terrible agony, 21-year-old Daniel G. Dodge, heir to part of the motor millions, tumbled into the waters of Georgian Bay from a speedboat rushing him to medical help at Little Current, Ont., and was drowned. Thus ended the Cinderella romance of Dodge and 19-year-old Loreen MacDonald, former telephone operator at Gore Bay and the daughter of a retired tugboat captain.

MORE ABOUT—

Hines Branded

(Continued from Page 1)

racket contributed to the campaign funds of former District Attorney William Copeland Dodge, whom Dewey has named in a bill of particulars as having been "intimidated, influenced or bribed" by the policy gang.

He said the contributions were made "on instructions from Hines," and that the mob provided "thousands and thousands" of gangand votes for the former leader of the Democratic Party's Uew York Tammany organization.

Earlier, in outlining his case, Dewey pictured the policy racket as influenced by "superstitions and dreams" and said that it was played by poor people against 1,00-to-1 odds.

"There are penny bets, two-cent bets, nickel bets, dime bets, occasionally a quarter, a half-dollar, a dollar. Sedom does it run over a $5.00 bet."

Dewey said the policy game began in New York about 20 years ago, operating through the use of clearing house figures to provide the lottery's winning numbers.

Though he recognizes in the shrewd prosecutor a "tough young fellow," Hines said yesterday:

"There's no doubt in my mind that I will be acquitted, and it may be a directed verdict."

Whole Game Crooked

"After the policy organization got going, they decided to make more money by making it all crooked and fixing the numbers," Dewey said.

"Except for the small bets, the public was defrauded."

The prosecutor ran over some of the "big shots" in the policy game in the early days of its operation—Masjo Isom, Henry Miro, George Weinberg, "Big Harry" Schoenhaus, "Lulu" Wilson the strongarm mobster, "Solly" Girsch, John Cooney and others.

"Those were the big names in the early days," Dewey said.

"Then in 1931, the Dutchman decided to make these small, unorganized gambling games into a racket by killings, beatings and intimidation."

"Hines got $500 a week in cash, always in cash," Dewey said.

"Sometimes Weinberg paid him, sometimes Dixie Davis.

"Hines went on the payroll and promised to deliver. We will show you," he told the jury, "that without a doubt, his duty was to protect the racket."

Dewey referred briefly to the much-publicized clandestine meetings of Dixie Davis, then imprisoned in the Tombs, and his red-haired Broadway showgirl sweetheart, Hope Dare, with whom he was captured several months ago in a Philadelphia hideout.

"On his visits to Hope Dare's apartment," Dewey said, "they were never alone together."

Cyclist Convicted

GUELPH, Ont., Aug. 17.—(CP)—Declaring that "a large proportion of accidents are caused by young fools of that age (17 to 18) who did not know the power of the machines they are driving," Magistrate Watt in police court today convicted Harold Harrison, 17, on a charge of criminal negligence.

Harrison was the driver of a motorcycle which struck and seriously injured six-year-old Ronald Kerr on the grass in Lyon Park June 22. He was remanded a week for sentence.

MORE ABOUT—

Mrs. Dodge

(Continued from Page 1)

til more than 10 of the 20 miles to Little Current had been covered. Then, because of arm injuries which required 15 stitches later and power burs, she turned the wheel over to Frank Valiquette, a camp worker.

Of her husband's disappearance over the side of the boat, Mrs. Dodge could say little. One theory was that the youth, crazed by pain, had leaped into the waters. Another was that he had fallen overboard when the boat lurched as he went to stand up. Lloyd Bryant, another camp worker, and his wife also were in the boat.

"I just heard Mrs. Bryant say: 'Oh, Danny...don't do that.' When I turned around Danny was in the water. I think that he came to and got up to his feet to see if he could help us. Then the boat must have lurched, and weakened as he was, he was thrown overboard."

Wind Halts Search

LITTLE CURRENT, Ont., Aug. 17.—(CP).—A driving wind and heavy rain forced a temporary halt today to the search in the inside channel of Georgian Bay for the body of Daniel C. Dodge. The young millionaire was drowned Monday while being brought to hospital after a dynamite explosion at his summer home.

No Doubt About It!

There's no doubt about it—it takes skill to pitch a horse shoe so that it neither slides nor rolls, but thuds to earth for a "ringer", a "leaner" or a fairly won point.

There's no doubt about Old Chum, either—not among pipe smokers who know good tobacco. Old Chum's soothing fragrance and sweet Virginia aroma have made it the favourite tobacco of smokers of every age for over half a century.

Try a package. You'll agree with all Old Chum smokers that:

There is no other tobacco just like Old Chum!

OLD CHUM
The Tobacco of Quality

ZELLER'S

Your pennies buy 'plenty' - during this Great Event!

9¢ SALE

Super Values! Thursday! Friday! Saturday!

ON THE CANDY COUNTER
Jumbo Redskin Peanuts, Molasses, Kisses, Spice Bar Biscuits. Special .....
9c lb.

SUPER VALUE! TOILETRIES
Tooth Brushes, Lotions, Styptic Pencil. Zeller Facial, Tissues, in box. Special
9c Ea.

SPECIAL VALUES AT ZELLERS!

Thrifty Homemakers know that Zeller's 9-Cent Sale is the occasion for buying—at great savings—many things for the home. Check these values—at astonishingly low prices!

Vanity Pieces! Doilies!
What an assortment — Ovals! Rounds! Oblongs! Squares! White and ecru Cluny Lace, handmade. Ecru Antique Lace and Tuscany! Linen centres with Cluny trims. Sizes from 8 x8 to 12 x 18. Special, each **9c**

Lace and Embroidered Doilies
Cluny and Tuscany Lace Rounds — 10 inch size. Irish Linen, with cross-stitch embroidery. 6 inch size. Special ..... **2 for 9c**

Appliqued Grass Linen Pieces
Day-in and day-out favourites: these colourful pieces, made of natural tone—woven grass linen—enhanced with gaily coloured appliques. Specially priced to give you outstanding value!

10-inch and 12-inch Rounds. Each **9c**
10 x 14 inch Oblongs. Each **9c**
6-inch Rounds ..... **3 for 9c**
8-inch Rounds ..... **2 for 9c**

Cluny Lace Rounds and Ovals
Lovely handmade doilies, useful for dining room enhancement. 8-inch size—round. 6 x 12 oval. Special ..... 3 FOR **9c**

Knitting Wool
2-ply Knitwell; 3-ply Lucerne; 4-ply Silver Star. A grand assortment of new colours—advance for Fall. Per ball (about 1 oz.) Special .. **9c**
KNITTING NEEDLES—Various types, sizes and colors. Special, set **9c**

Cups and Saucers
15c VALUE! ATTRACTIVE DESIGNS
Come fast, thrifty Homemakers—for an assortment of dainty, colorful China Teacups and Saucers. Special. Cup and Saucer **9c**
WHITE CROCKERY—4-inch Fruit Dishes; 6½ inch plate. Special .....2 FOR **9c**

"Colonial" Tumblers
Your opportunity to buy a new supply of drinking glasses at, Special ..... 3 FOR **9c**

SUPERB "BUYS" at 9c Each

PICTURES: Great variety! Size 5 x 7, framed. Size 4 x 5, easel style. Size about 5 x 7 Wall plaques. Popular subjects. Super Value!
ELEC. LIGHT BULBS: 15c Value! Ball, pear and torch shapes. Colours.
DIAMOND BULBS: 500 hours.
TEA STRAINERS.
LEMON and CEDAR OIL.
DISH MOPS: Enamel handle.
METAL POT CLEANER.
CUTLERY: Knives, forks—with red, green or white handles.
MEASURING CUPS.
GLASS BOWLS.
WHITE CROCKERY BOWLS.
SALAD BOWLS: 7½-inch size; lustre finish.
SALT, MUSTARD and PEPPER SET: Of crystal-glass; with matching tray.
CHEESE DISHES: Covered; lustre finish with attractive decorative designs.
KITCHEN BRUSHES: Laundry and scrub brushes, assorted sizes.
PAPER SERVIETTES: 60 sheets.
CARTER'S INK and MUCILAGES

FOR YOUR "CROWNING GLORY
COMBS—Bobby, dressing and pocket sizes. Black, white and pastel colors. Special, each **9c**
CURLERS and WAVERS — Popular types at .....
2 for 9c and 9c
COMBS—Many types and colors .... 2 FOR **9c**
BOBBY PINS—15 clipperettes on card. Black, brown. ..... 4 CARDS **9c**

Big Bargains at 2 for 9c
GLASSWARE — Water Tumbler! Sherbert Dishes! Colonial Nappies.
WHITE CROCKERY—4-in. size Fruit Dishes. 6½-in. Plates.
DISH MOPS—Cotton, with wooden handles.
SHOPPING BAGS—Lightweight. Popular size.
METAL POT CLEANERS, BOTTLE BRUSHES, CLOTHES SPRINKLERS.

"MARVO" WAX PAPER— 40 ft. roll in cutter box. Special **9c**
SUN GOGGLES — Popular types. Special pair **9c**
SEWING NEEDS — Needle books, assorted sizes. 365 count common pins, thimbles. ¼-in. Elastic—in 2½ yard hands. Your choice ..... 2 FOR **9c**
TOOTH BRUSHES — Adults' and children's sizes ..... 2 FOR **9c**

Outstanding Values at, 2 for 9c
SALAD SETS—Wooden fork and spoon.
WALL PLAQUES—Size about 3 x 3 ins. Attractive.
NAIL BRUSHES.
BABY BOTTLES.
"BLACK BAND" NIPPLES.
POXES of TOOTHPICKS.

Men's and Boys' Handkerchiefs
Superior quality cotton handkerchiefs—Size 17 x 17. White with woven colored borders; and all white with half-inch hemmed border all round. Each **9c**
Size 16 x 16 White cotton handkerchiefs—Size 15 x 15. White with colored borders. Only .....2 FOR **9c**

"POT COVER KNOBS **2 for 9c**
COLORSHINE WHITE SHOE CLEANSER **9c**

CLOTHES PINS—Peg type 40 for **9c** Spring type 24 for **9c**
MEN'S GLOVES
Fine quality cotton, White with blue knit wrist Work Gloves. Only, pair **9c**

LADIES' APRONS
Tubfast print. Slipover style. Standard size. Special .....
9c

STATIONERY, 2 for 9c
45 sheet Writing Tablets, linen finish. Plain or ruled. Envelopes—25 per package.
STATIONERY AT 9c
Linen or Kid finish Writing Pads. Various sizes. Envelopes to match — 25 in package.

PENCILS Regal H.B.
6 for 9c
Maple Leaf H.B.
3 for 9c

Great Variety! LADIES' HANDKERCHIEFS

Hankies! What dainty lady doesn't love to own dozens of them! And there are hundreds and hundreds of fine Hankies on our counters: Priced for the thrifty! All white! White with colored borders!

Cotton 10 in. size ..... **6 for 9c**
Cotton with Woven Borders ..... **3 for 9c**
Pure Linen White ..... **2 for 9c**

ABSORBENT COTTON Popular brand and size. Package ..... **9¢**
DUSTING POWDER Large Box ..... **9¢**
SEIDLITZ POWDERS Per Package ..... **9¢**
TOILET PAPER 2 Rolls **9¢**
DISH CLOTHS "Handee Jr." Generous size .. 2 for **9¢**
LINOLEUM MATS Size 18 x 36. Grand Value ..... **9¢**
COTTON TEA TOWELS All-over check designs. Size 20 x 30. Each ..... **9¢**
INFANTS' BIBS Of Terry Cloth. Two Groups ..... **9¢** Each — 2 for **9¢**
INFANTS' DIAPERS Size about 27 x 27. Grand value at. each .... **9¢**

SHOP AT ZELLER'S Thrift Centre IT PAYS

NEWS! COMPANION SPECIALS that merit your attention! While shopping for the 9-cent items, take time to check these. They too are money-savers!

MEN'S SHIRTS
79c and $1 values! Broadcloth. Negligee style, with collar attached. White and patterns. Sizes 14 to 16½. A COMPANION SPECIAL—at a specially low price!
49c

LADIES' F.F. HOSE
. . . and again Zeller's does the unusual! Presenting: superbly sheer and fine woven service stockings . . . at much less than their worth. Popular shades. Guaranteed first quality. Special ..... 2 PAIRS **99c**

LADIES' SLIPS
Zeller's — famous for Lingerie Values—excells again, with these Rayon Satin Slips, worth $1. Bias cut. Embroidered and lace yoke. Adjustable straps. Tearose. White. Sizes 32 to 44. Special ....
69c

LADIES' DRESSES
Topnotch value! Polka Dot Dresses in several popular styles. Background colours: Navy, black, brown, wine. Sizes 38 to 44. Practical and good looking for early Fall wear. Special .....
1.59

LADIES' HATS
So smart! So youthful! So 'right' for immediate and Fall wear! Roller styles—in head sizes 21 to 23. Colors: Black, brown, navy, green, wine, rust. Ribbon and feather trimmings. Special ....
79c

TERRY TOWELS **19c**
29c Value! Striped terry towels, imported from England—your assurance of superior quality. Size 18 x 38. Pink, blue, green stripes.

ZELLER'S LIMITED: Retailers to Thrifty Canadians

CANADIAN GENERAL TROUNCES BRINTON ATHLETIC 3 TO 2

Custodians Play Clever Game In Tight Soccer

Ideal weather prevailed last night for the return league fixture between the Canadian General and Brinton on King Edward Park, before a large crowd of spectators in a league tilt.

Both custodians were brilliant, while the brand of the code was good throughout. The winners getting the last goal to gain two valuable league points thereby making the league interesting. Deloro are anxiously awaiting the league leaders' visit which if lost will make the C.G.E. and Electrics a tie.

Penalties In First

The spin of the coin fell in favor of the Brinton and Electrics facing the sun. Mid-field tactics held sway in the early stages, with Buchan converting from the spot kick to put C.G.E. one up. Within the next minute, Richardson dribbled his way through three men to let his pivot drive a shot against the upright. He caught the rebound to send a shot against the far post. Brinton were now at full strength to start up a gruelling attack upon Bolton's charge who grasped a dangerous shot from the air. Then fisted a rocket drive from the foot of Castle.

Brinton kept up the pressure to get a penalty kick that was trusted to N. Downer who made no mistake. Teams were now on even terms again and Bolton, on the next visit, turning aside a smashing drive as he fell upon the ball at the corner of the upright. Buchan transferred the play to the right wing where a foul kick taken by Early compelled Brinton goalie to punt clear. A continuous seige by the Electrics found the Brinton defense nullifying their efforts while Adams, in Brinton goal, was brilliant to the extreme. Just before the interval, the C.G.E. hammered away from every angle to find Brinton goalie unbeatable. McLeod dribbled his way along the wing and adjudged his wing man position nicely to get the better of the Electrics' defense as he gently tipped the ball past into the net away out of the reach of the custodian. Brinton 2, Canadian General 1.

Keen Tactics Prevail

On resuming play shifted from end to end with neither team allowing any privileges whenever within shooting distance. At the twenty-minute mark, A. Mitchell, C.G.E., feinted a false move to split the opposing defense nicely where McMaster was awaiting the opening and took advantage of it by scoring from a peculiar angle to even the count again. For the remainder of the period, it was evident that the forwards could not make any progress while halves concentrated in tackling at the logical moment to offset anything tangible. At the thirty-five-minute mark, the Brintons were harrassing the Electrics' defence from every angle in which the wing men were predominant. From a scrimmage in front of goal Earl punted up the field where Keith outguessed the full back by sending a drive across the goal. Adams saving but not sufficient to prevent the C.G.E. gaining the leading goal. In the closing minutes, the Brintons forced the pace but were held to the score: Canadian General 3, Brinton Athletic 2.

Goal scorers—Brinton: N. Downer and G. Downer. Canadian General: Buchan and McMaster (2).

Brinton—H. Adams, goal; F. Todd and A. Downer, full backs; Art Downer, E. Jones and McLeod, halves; S. Clark, J. Richardson, N. Downer, D. Leether and G. Downer, forwards.

Canadian General — J. Bolton, goal; W. Mackenzie and S. Murduff, full backs; F. Earl, J. Buchan and T. McPhate, halves; H. Keith, A. Mitchell, B. McMaster, A. Ross and W. Harris, forwards; subs, W. Cribbis and J. Goodhue.

Referee, T. Foster; linesmen, J. Murduff and G. Lovett.

RUNS IN THOUSANDS

NOTTINGHAM, England — (CP) —Don Bradman, Australia's test cricket captain, scored his 2,000th run of the season here the other day—two hours before England's captain, Wally Hammond.

Pawnshops in North China will be controlled by a $2,500,000 concern.

Smokers of Belgium are showing a preference for American tobacco.

Lindsay Bus

Will leave Peterborough Exhibition Grounds at 11.30 p.m. D.S.T. Friday and Saturday, Aug. 19 and 20 for accommodation of passengers for Lindsay and intermediate points.

McClennan Coach Lines

SPORTS -DAY BY DAY-

Digging Up the Local Dirt With the Odd Chuckle or Two

By CEC. PERDUE

YEP, THE BOYS ARE STILL talking about that lacrosse game played night before last in Brooklin. Some local fans made the trip but bad weather scared off many more—and are they sorry! A good-sized crowd of home fans on deck for the festivities and it was a real game. Sparkling close lacrosse with plenty of rough stuff and a free-for-all at the finish that embroiled all the players on both teams and many of the customers. A whizz of a fight. Several players on both sides are wearing scars yet as it lasted for some 10 minutes with everybody and his brother swinging fists or sticks, and not a cop in sight. "Our boys" of Brooklin will be back here a week from Friday for a loop fixture and the local club has decided not to raise prices—though extra bleachers may have to be installed to handle the crowd. And we'll bet any part of a hunk of Confederacy currency the Brooklins aren't looking forward with great pleasure to this joust.

* * * * * *

IT WAS DECIDED to call off the game next Friday because of the local Exhibition. East York and the Petes wanted to postpone it till Sept. 6th, but the O. L. A. advised the Petes that playoffs would would start that week and all teams must start 'em together. So now East York and the locals will play here next Tuesday, making three games that week. The Petes are at Long Branch Monday, play East York here next night and Brooklin here Friday. And then will be idle all the following week till after Labor Day.

* * * * * *

Off For Higher Education

DON CROWE WILL BE leaving for Clarkson Tech, with Al and Gee Clark, in about two weeks now. The locals have 23 signed players and will get by with them. For goal there are Joe Meyette, Bill Rogers and Red Creighton; on defence, Rowan Chute, Doug Miller, Jack Westonfelt, Jerry Creighton, Cliff Cadd and Ossie Sloane; and forwards include Pete King, Buster Whitton, Owen Hendy, Ira Dundas, Red Dallin, Mick Magee, Don Crowe, Shorty Reid, Dutch Pammett, Ford Loucks, Fraser Bowen, Emmett Creighton, Norm Worthy and Ned Vitarelli. They'll be tough in playoffs. The squad had a practise last night, there being no midget fray—it'll be next Tuesday at 8.15 between Lions and Rotary. Winning team of the midgets get crests from the O. L. A. and an all-star team will enter playdowns, these players requiring proof of age from the Registrar General, S. J. Manchester, Toronto, at half a buck each.

* * * * * *

IN HIS TELY COLUMN, Bunny Morgensen boosts a former local junior pitcher thusly: "Harold (Lefty) Lesurf, Webbers' ace southpaw, convinced 8,000 fans at Willowvale Park that he is one of the best in the city among the portsiders. In limiting Kiwanis to five hits and striking out 10, Lesurf never looked better. It was his third win of the final series and his eighth of the 1938 season against no defeats." Yeah, Lefty was always a good young hurler, but he was beaten this year by the Petes in an exhibition game here. Toronto Webbers lost a 7-1 decision to the locals in Riverside toward the end of June and Lesurf was charged with the loss, leaving after five innings. We would expect a twirler of his ability to go good in Toronto where the batters look very surprised when a hurler curves one once in awhile.

* * * * * *

A Win For a Proud Poppa

IVAN FLETCHER, manager of the Keene Gals' softball team, became a daddy on Saturday—not a future girl softballer, though—and his players helped him celebrate the event last night at the Bowl with a 6-4 win over Westclox. To keep 'em in the playoffs after the Delahaye damsels had copped two playoffs wins in a row. They held up the game last eve as a messenger had failed to carry word of it to Bea McDowell, ace hurler, and 'phone wires were down. Well, she didn't arrive, but D. Warner twirled a swell game for Keene. Westclox rallied to tie it up in the eighth when the fray was called for darkness before their side was out—and were they as mad as splashed pedestrians.

* * * * * *

PREXY EV. THOMAS of the gals' circuit announces that fourth game in this serial will be tonight (Wednesday) in the Bowl between Keene and Westclox; and fifth, if necessary, in Keene on Thursday. On account of the gals must be ready to play in Ottawa in P. W. S. U. playdowns this Saturday. The men's loop have agreed to postpone their tilt tonight, as they have more time to declare a winner. Revised men's round-robin schedule is: Westclox vs. Omemee on this Thursday, Motorists vs. Omemee on Aug. 22nd, Westclox vs. Motorists the 23rd, and Omemee vs. Westclox the 24th. These tussles should be started on time, both girls' and men's games, as the days are shortening with the merchants nearly ready to resurrect those printed pleas: "Do Your Christmas Shopping Early." And you can't convince the Westclox lasses and their followers last p.m. that it was too dark to call the fray during the eighth heat. Ah, weel.

* * * * * *

From Cot To 'Cycle Saddle

A LETTER WAS RECEIVED here the other day from a Toronto friend of his, saying that Jack Crouch—injured in the motorbike meet in this city Civic Holiday—is out of the hospital and ready to race again. He had a slight operation on a cheek bone and is okay once more. Much appreciation is expressed on behalf of Crouch to the local St. John's Ambulance Corps for its efficient work at the time of the accident and afterward. Personally, had we gone flying through the air with the quakiest of knees as Jawn did at the northwest corner of the track that day, we would never again attempt to ride anything faster than a tricycle and then only on country roads week days. But we never did run heavily to the pioneer or derring-do spirit.

* * * * * *

DESPITE THE HEAT AND humility of the weather, Balmy Beaches—and they're not so balmy—of Toronto and Nationals of Mo'real have begun grid practises. The other two senior O. R. F. U.-ers, Sarnia and Peterborough, commence drilling next week. Three players, Kerr of Westsides, Marchand of Cobourg and Daniels of Oshawa who have played against the Orfuns, are trying out with the Ponton pack—some 25 huskies being on deck yester gloaming. Nats have nearly ruined the Indians in the Big Four already by signing up the cream of the crop. Ted Reeve of the Tely cracks wise with the remark **that pooled gates will aid O. R. F. U. teams but pooled points might help Peterborough! And Baz O'Meara of the Montreal Star says we will have a chance to expand on gridiron coverage this autumn. Yep, if travel is broadening, we should hang a bit more poundage on the streamlined chassis.**

* * * * * *

PICKING 'EM OFF THE GRAPEVINE: Number of noted trotters here now for the three-day harness hoss race meet at the Ex., starting tomorrow aft. . . . Bill Calladine, local puck ace, has been invited to play for Sudbury this coming cold spell. . . . And Drake Jopling may chase pucks in Timmins. . . . Petes might postpone their Sept. 3rd playoff with Oshawa as Cy. Whatley gets married that day, with Cliff Cadd as best man and a couple more of the Petes as ushers. . . . Dan Howley and Clyde Engle of Toronto Leafs are supposed to come here for two days next week to conduct a baseball school. . . . P. C. I. ballsters practise tomorrow and Friday eve at 5.30 in Riverside. . . . An oldtime men's softball squad will play any of the lo cals a challenge match for money or marbles. . . . Belleville intermediates finished on top and draw a bye into loop final playoffs in the Bay of Quinte ball circuit. . . . Sept. 1st is rugby import deadline while hockey is Oct. 15th. . . . Chemong regatta runs late this aft and early this e'en. . . . Adieu, adieu, adieu—much ado about nothing.

NEW SWIM RECORD

GREAT YARMOUTH, England—(CP).—Joyce Harrowby, 16-year-old Leicester schoolgirl, made a new British 100-yard free-style swimming record, going the distance in 62 1-5 seconds, 1-5 second better than the previous record.

Golfers Practise On Canadian Eve

TORONTO, Aug. 17 (CP).—Golf's howitzers and artillery fired last practice shots over the long fairways at Mississauga Club today on the eve of the Canadian open.

The shooting starts in earnest tomorrow when the 72-hole medal tournament begins. Most of the game's big names from two countries and a few from father away are included in the entry list to close to 160.

Paul Runyan, who isn't of the home run type at all, turned on his approaching and putting magic yesterday for a 66, six strokes under par. He dropped six birdies.

The little pro from White Plains, N.Y., was two strokes over the course record, set by Gordon Brydson, Mississauga pro. He was two under the Mississauga competitive mark set by Percy Allis of England in winning the open in 1931.

Right back of Runyan among the practising players were Davie Ferguson, pro at the Elms, Toronto, and Tony Manero, a former U.S. titlist, who scored 67's.

Round Trip BARGAIN FARES

AUGUST 19 - 20 - 21

FROM PETERBOROUGH

TO

TORONTO	HAMILTON	BUFFALO
1.95	2.90	4.65

Galt $3.40, Chatham $6.45, London $4.80

Owen Sound $4.95, Sudbury $8.35, Welland $3.90 and other destinations

Obtain full information from your local Agent regarding Train Schedules and Limits. Ask For Handbill.

T. G. M. JAMIESON, 343 George Street — Phone 18 and 177

Canadian Pacific

Wes Ferrell Welcomed By New Teammates

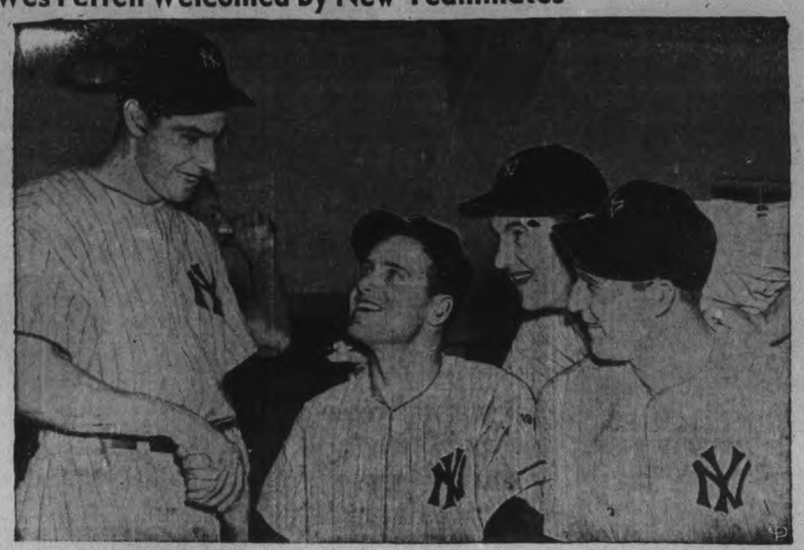

It didn't take Wes Ferrell long to make a new connection when he was given his outright release by Washington Senators. A ten-year man in the majors, he was free to peddle himself wherever he could . . . and how he peddled! Right into what looks like a certain world series cheque! The temperamental hurler signed up with New York's rampaging Yankees and he should add plenty to the 13 wins he has already posted this season, while with the Nats. Here is the new Yankee being greeted by slugging Joe DiMaggio, LEFT, while two fellow pitchers look on, Lefty Gomez and Red Ruffing. Gomez is the one peeping over the Ferrell shoulder.

Lads From Land Of Spaghetti Handy To Have Around Park

NEW YORK, Aug. 17.—An Italian player is handy around a ball club . . . take for example, big Johnny Rizzo of the Pirates...a recruit who may be right up there with Arky Vaughan in the runs-driven-in department 'ere summer wanes...the Yankess lost Lazzeri but they still have Di Maggio, a fair country hitter, and Crosetti, a pretty nifty sort of shortstop . . and look how Lombardi has been going for those Cinci Reds...Schnozzola has been quarterbacking the pitchers to great deeds, including those two no-hitters by Vander Meer...the Cubs have Lazzeri, and he isn't hurting 'em a bit...great competitors, those Italian lads.

WHAT CAN THE MATTER BE?

Manager Bill Terry of the sometimes baffling New York Giants, has a puzzled frown on his face as he keeps an eye on his charges. His latest move is to bring up George Myatt to play third and shift Mel Ott back to the outfield.

Terrible Terry's Tribulations

Our Will Terry's prescription for the Giants is another shakeup . . . bringing George Myatt from Jersey City to play third, and putting Mel Ott back in the outfield . . . Myatt leads the International league in the matter of pilfering pillows . . . The race in which Thingumabob broke a leg was the Sanford Stakes . . . that was the race in which Man O'War met his only defeat . . . Odd thing about those Bronx Bombers . . . they're winning games in which they are outhit . . . The prize tussel of the season was that which the Yanks won from Washington 9 to 6, in which the bombers were outbombed 17 to 5 . . . Carl Hubbell's kid brother John is pitching some slick ball for Jersey City.

We're told by the Mike Jacobs enterprises that Joe Louis will defend his title four times next year. . . but I don't believe it . . . not if Max Baer gets to him first . . . for that matter, Gunnar Barlund might be able to outsmack him . . . Jacobs plans the fights for January, April, June and November . . . one in the Garden, one in the Polo Grounds, one in Yankee stadium and perhaps one in San Francisco . . . if Louis meets Baer in April in San Francisco he will get knocked out! That's a prediction that has been coming over us for some time.

That Man McPhail!

Mogadore Shurtsinger MacPhail, maestro of the Dodgers, says that Prexy Will Harridge needn't be poking fun at him for his Ebbets Field carnival . . . and that the American league will be playing night baseball ere long . . . The St. Louis Browns want it, and Cleveland wants it, according to the mogadore . . . The Cardinals want Sportsmen's Park lighted for games, but don't want to spend the money all by themselves. ...and then see the Browns come along later and use the lights without sharing original cost . . . Connie Mack isn't crazy about the idea, but his friends say he would go for it if the Phils would help put in the lights . . . the same situation prevails in Philly that exists in St Louis,, both teams using the same park.

Fred Johnson, who finally reached the majors recently when he joined the Browns, first came up from San Antonio for trial in 1922 . . . John McGraw passed him up after a dispute over his purchase price . . . so Fred went back to the minors where he has been toiling all these years, waiting for a break . . . he's 40 now.

THE OLD FUN-POKER

That's Will Harridge, who got a pretty hot retort from Larry (Circus Man) McPhail after he had denounced the latter's tactics at Brooklyn. Larry says the American league will soon have lights . . . and Pres. Harridge is not strongly opposed to the idea himself.

Havelock Blanks Norwood 8 to 0

(Examiner Correspondence.)

HAVELOCK, Aug. 17.—Exhibiting top-form the Havelock "Wreckers" handed the Norwood softball squad an 8-0 trimming last evening at the Havelock park. "Beatty" Brunton, Havelock's star hurler turned in a marvellous performance on the mound, pitching a no-run, no-hit game, with twelve strikeouts to his credit.

Webb pitching for Norwood was hit quite freely after the first two innings, being relieved by "Chuck" Puffer in the sixth. Several of Havelock's 18 safe hits came through errors in the infield rather than poor hurling.

Both teams were scoreless for the first stanzas, McMullen scoring the initial run of the game for Havelock in the last of the third. Bedford stealing home in this innings gave the locals their second counter. "Mickey" Puffer first up in the fourth on a 2-bagger, being driven home by Brunton with a single after Moore and Pollock had flied out. McMullen and Bedford following with singles scored on infield errors. Norwood stopped a scoring threat in the fifth, with McCutcheon on third, Kennedy on second and none out, when Richardson and McMaster came through with a nice double-play putting both runners out. Two runs in the final stanza, Ketchen and Brunton scoring, brought the total to eight.

The two teams will play again Thursday evening in Norwood, and with the visitors out to reverse the decision, promises to be a pretty sweet battle. The teams:

Norwood—McMaster, ss; C. Puffer, 2b; G. Puffer, c; Richardson, 3b; Innes, cf; Murphy, 1b; Webb, p; Hamblin, lf; Fleming, rf.

Havelock—Bedford, rf; Ketchen, c; McCutcheon, 2b; Kennedy, lf; Puffer, 1b; Moore, 3b; Pollock, ss; Brunton, p; McMullen, cf.

Score by innings:

Norwood ..... 000 000—0

Havelock ..... 002 402—8

Umpires—P. Voyer, Havelock, at plate; D. Clarke, Norwood, bases.

GOOD OLD CLIMBER

EDALE, England—(CP).—W. R. Colclough's nine-year-old motorcycle showed its tail-light in the 330-yard hill-climb to up-to-date machines in the unlimited class in a meet here. His time was 21 3-5 seconds.

At Least It's Cool

Bounding through the blue Pacific waters, Frank Rodecker comes in the winner in the annual 44-mile aquaplane race staged from Catalina Island to the mainland of California. One of the most appropriate of summer sports, we might say

SPORT SPICE

By EDDIE BRIETZ

NEW YORK, Aug. 17.—(AP)—Jake Mintz, Pittsburgh promoter, has just signed Cocoa Kid and Charlie Burly to fight for the "Negro welterweight championship of the world"...What do they think Henry Armstrong is—a Mexican?...As soon as Baron Von Cramm, the tennis star, gets out of clink in Germany, he is expected to turn pro and dash over here for a cash and carry tour. . . Promoter Herman (Muggs) Taylor of Philly, who dropped $15,000 when they called off Galento and John Henry Lewis, has promoted himself another bank roll and was spotted in the spots last night.

Some weeks ago Mr. Bill Terry sounded off as to how unworried he was about those Pirates...Then he proceeded to get himself a second baseman...He hasn't said much about the Corsairs lately, but we can't help but notice he has added a third baseman...

Here is a big inning what was one...In a Kitty League game between Jackson (Tenn.) and Fulton (Ky.) the other day, every man on the Jackson team scored in the first inning...Jackson tallied 11 times in all in that frame, nine of 'em before an out was made...Old Kid Ederfield, former stormy petrel of the Southern Association, now piloting Fulton, must have been fit to be tied after that wild frame...Jimmy Wilson, of the Phils, had his greatest season with a black bat he bought in a drug store for 98 cents. ...The drug store went out of business and Jimmy broke the bat.

Off For Antarctic

NEW YORK, Aug. 17 (CP).—The base ship which explorer Lincoln Ellsworth plans to use on his projected expedition to Enderby Land left yesterday on a voyage which eventually will take it to the uncharted ice-fields of the Antarctic.

The Wyatt Earp, carrying two auxiliary planes, nosed out from the seaplane base at Floyd Bennett Airport shortly after noon.

Aboard the vessel was J. H. Lymburner, of Montreal, veteran arctic flier and member of a previous Ellsworth expedition. Commander Ellsworth, Mrs. Ellsworth and Sir Hubert Wilkins, also a member of the expedition, will join the ship at Cape Town, South Africa, Oct. 1.

Bowling Draw Announced P.L.B.A. Series

TORONTO, August 17.—(CP).—District winners of the Ontario Lawn Bowling Association competitions will meet here tomorrow and Friday for the championship tournament sponsored by the Provincial Lawn Bowling Association of Ontario. After eliminations Thursday, the semi-finals and finals in singles, doubles and four-man ranks will be played at the Boulevard Club, Friday.

District winners announced today by the P.L.B.A. are as follows:

District No. 1.—Singles, Charles Wear, Windsor; Doubles, Willoughby and Kendrick, Leamington; Rink, Gordon Richardson, Tilbury.

District No. 2.—Singles, W. Forbes, Forest; Doubles, R. N. Welsh and F. McGillivray, London Elmwoods; Rink, London Rowing Club, Gidley, skip.

District No. 3.—Singles, F. Flood, Tillsonburg; Doubles, Johnson and Dr. Krupp, Woodstock; Rink, Dr. Jupp, Woodstock.

District No. 4.—Singles, Dr. J. B. Feick; New Hamburg; Doubles, Katzenmeir and Roth, New Hamburg; Rink, Sproat, Seaforth.

District No. 5.—Singles, R. R. Spratt, Caledonia; Doubles, Spalding and Blythe, Hamilton Fairleigh; Rink, McKellar, Hamilton, Fairleigh.

District No. 6.—Singles, H. W. Hoegins, St. Catharines; Doubles, Lewin and Marshall, Niagara Falls; Rink, Brodie, St. Catharines.

District No. 7.—Singles, E. H. Schlosser, Waterloo; doubles, McNab and Fries, Kitchener Beavers; Rink, Steep, Guelph.

District No. 8.—Singles, Alex. Crawford, Wingham; Doubles, Doughty and McConnell, Walkerton; Rink, H. Cheer, Owen Sound North.

District No. 9.—Singles, L. Fullerton, Toronto Wadsworth Park; Doubles, Grear and Grear, Erin; Rink, Morgan, Toronto Kodak.

District No. 10.—Singles, D. S. L. McDougall, Toronto Withrow Park; Doubles, Eaton and Hutchinson, Toronto St. Matthews; Rink, Holbert, Toronto St. Matthews.

District No. 11.—Singles, Fred Hustwitt, Toronto Runnymede; Doubles, Davis and Sheppard, Runnymede; Rink, Young, West Toronto.

District No. 12.—Singles, F. Marsh, Toronto Civil Service; Doubles, Wharram and Dundas, Toronto Canadas; Rink, Swan, Toronto Granites.

District No. 13. — Singles, R. J. MacDonald, Markham; Doubles, Burns and Reesor, Markham; Rink, Eden, Richmond Hill.

District No. 14.—Singles, Rev. Blake, Bowmanville; Doubles, Sackville and Gimblett, Peterborough; Rink, Goodman, Oshawa.

District No. 15—Singles, Kingston Club representative; doubles, Topping and Green, Kingston; Rink, Gates, Kingston.

District No. 16.—A. Vessie, Ottawa Club, Ottawa; Doubles, Stewart and E. Pye, Ottawa Highland Park; Rink, E. V. Pye, Ottawa.

When district winners are unable to attend, runners-up in the local tourneys will be eligible.

Complete Auto Service
Motor Repairs,
Body Bumping, Re-Painting
J. J. DUFFUS CO.
Telephone 1760. 24 Hour Service

SPECIAL BUS TO PETERBOROUGH EXHIBITION

From Lakefield and Return

THURSDAY, FRIDAY, AND SATURDAY

Leaving Lakefield ... 6.20 p.m. S.T.
Leaving Peterborough 11.15 p.m. S.T.
Leaving Burleigh Falls, Thursday only ..... 5.50 p.m. S.T.
Leaving Peterborough for Burleigh Falls ..... 11.15 p.m. S.T.
Leaving Peterborough for Apsley, Saturday ..... 11.15 p.m. S.T.

NEVER BEFORE *Such* TIRE VALUE!

New Low-Priced Firestone STANDARD

HERE'S your big opportunity to save money on tires. Go to your local Firestone Dealer and ask him for the new low-priced Firestone Standard. It's a first class tire in every respect—made of high quality materials to Firestone standards of quality and fully guaranteed. It gives you everything you need—safety, long mileage, dependable, carefree service—all at thrifty prices. Drive in to the Firestone Dealer's today and see this remarkable tire—the greatest Firestone ever built at these low prices.

Firestone

MOST MILES PER DOLLAR

Firestone Standard Tires	CURTIS SERVICE STATION — 288 Charlotte St. — Tel 2482
Firestone Standard Tires	DAVIS & CHARLTON — Queen St. — Tel. 82 — Lakefield
Firestone Standard Tires	HOOD & CUMMING MOTORS LIMITED — 276 George St. — Tel. 2460
Firestone Standard Tires	McINTOSH SERVICE STATION — Park Hill Road — Tel. 3254 — Vulcanizing Tires Is Our Specialty
Firestone Standard Tires	W. E. WARNER Service Station and Garage, Havelock

GOMEZ AND RUFFING SHADE SENATORS IN A DOUBLEHEADER

Yankees Pile 16-1, 6-2 Wins At Washington

NEW YORK, Aug. 17 (C.P.). — New York Yankees, a team of one-man tradition, are pulling together now, and as a result they're likely to win the American League pennant by a margin big enough to satisfy even Col. Jacob Ruppert. The Colonel isn't satisfied while there's another club within shouting distance of his Yanks.

Lefty Gomez and Charley Ruffing didn't need all the runs they got yesterday to dispose of the fourth-place Washington Senators. They pitched a pair of six-hitters to win by the comfortable margins of 16-1 and 6-2.

Jake Powell, back from the 10-day suspension that resulted from his remarks during a broadcast interview, also probably could have dispensed with a few pop bottles that came his way. He was subjected to a glass shower that caused a five-minute delay so the field could be cleared during the second game.

The Yankees had a nine-run fourth inning in the opener, and DiMaggio and Lou Gehrig hit homers.

An 8-Game Lead.

The twin triumph stretched New York's lead to eight games as Cleveland took a single contest from St. Louis Browns, 9-6 to give Mel Harder his 10th mound victory. The Athletics drove Boston's Red Sox still deeper into third, beating them 14-11 after belting Jim Bagby for five runs in the first and Dick Midkiff for five in the sixth. Two homers by Jimmy Foxx couldn't make up for those two innings. The Chicago White Sox-Detroit clash was rained out.

Manager Pie Traynor of Pittsburg decided to give some of his weary Pirates a rest and benched Gus Suhr and Al Todd in favor of Bill Brubaker and Ray Berres. Brubaker made three hits, including a homer, and the Bucs walloped Cincinnati 10-0 to stretch their National League lead to five games.

Dodgers Beat Giants.

Brooklyn's Dodgers beat the second place New York Giants for the second time in twelve encounters, 7-3, combing Harry Gumbert and Dick Coffman for five hits and four runs in the ninth. Chicago's Cubs split a twin bill with St. Louis Cardinals, winning the opener 5-4 in 11 innings on Frank Demaree's triple, then losing the second to Curt Davis, 5-2.

Another 11-inning struggle saw the Phillies beat Boston Bees 7-6 when Chuck Klein singled home Herschel Martin with the winning run.

Wrestling Last Night

(By The Associated Press)

Indianapolis—Louis Thesz, 226, St. Louis, threw Joe Cox, 230, Kansas City, twice; Jim Coffield, 224, Topeka, Kas., pinned Eli Fischer, 230, New York.

Tokyo, Japan, may banish taxis after midnight and run owl street cars.

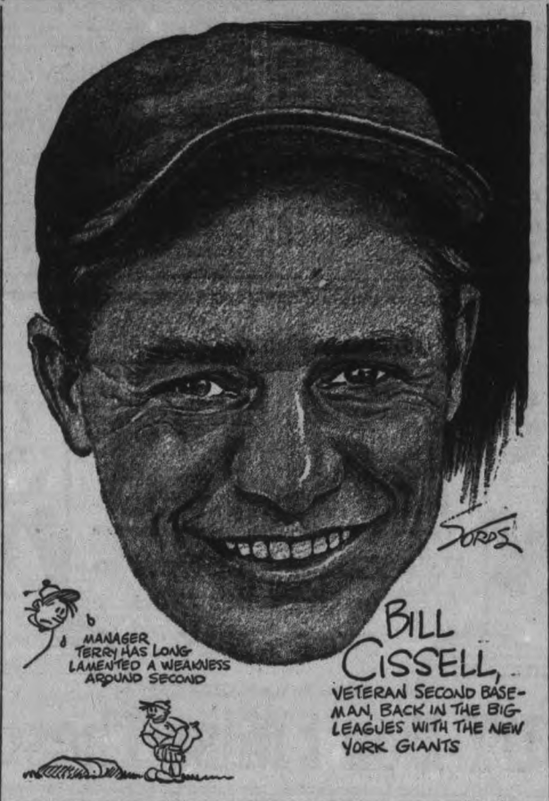

Fergus Trims Orillia 19-7 League Game

TORONTO, Aug. 17 (CP).—While Orillia Terriers have been concentrating on defeating St. Catharines' league leaders, the lesser lights of the Ontario Lacrosse Association have been snapping at the Terriers' heels and keeping them away from the top.

St. Catharines have been beaten four times in 23 games this season and three of the beatings have come from Orillia. But Terriers havn't always been able to muster the same battling ability against the trailing teams and have suffered three more losses than the A's.

Fergus Thistles, jammed down in fifth place, pushed the Terriers around freely last night in scoring a 19-7 victory at home. Coming on top of a convincing triumph over St. Catharines Saturday, defeat made Orillia more than ever the question-mark club of the O.L.A.

The win heightened the Thistles' prestige for the six-team playoffs. At the same time Brampton Excelsiors bettered their hold on fourth place by defeating the sixth-place Hamilton Burlington Combines 20-16 at Burlington. St. Catharines and Mimico Mountaineers, holders of third position, were rained out at Mimico's outdoor box.

The loss at Fergus was Orillia's worst in years and assured the Athletics of taking first place if they win two of five remaining games. White and Jordan led the Thistles with four goals each and the winners held the league's top scorer, coach Bucko McDonald, without a goal or an assist.

Bill Isaacs supplanted McDonald as scoring leader by rapping home five goals despite his team's defeat at Burlington. The Combines grabbed an early 6-4 lead in a session of heavy checking but Brampton gained a 10-9 lead at half time and never was headed.

Major League Leaders

(By The Associated Press)

NATIONAL LEAGUE

Batting — Lombardi, Cincinnati, .349.

Runs—Ott, New York, 91.

Runs batted in—Ott, New York, 88.

Hits—McCormick, Cincinnati, and Martin, Philadelphia, 32.

Triples—Mize, St. Louis, 12.

Home runs—Goodman, Cincinnati, and Ott, New York, 27.

Stolen bases — Hack, Chicago, Scharein, Philadelphia, and Koy, Brooklyn, 11.

Pitching — Blanton, Pittsburgh, 10-2.

AMERICAN LEAGUE

Batting—Foxx, Boston, .348.

Runs—Greenberg, Detroit, 93.

Runs batted in—Foxx, Boston, 113.

Hits—Lewis, Washington, 146.

Doubles—Chapman, Boston, 31.

Triples—Heath, Cleveland, 13.

Home runs—Greenberg, Detroit, 38.

Stolen bases—Crosetti, New York, 18.

Pitching — Ruffing, New York, 16-4.

Odds Hold 3-1 That Henry Armstrong Will Be Ring's First Triple Champ

NEW YORK, Aug. 17 (AP) — If they don't melt down and run off in a puddle, Henry Armstrong and Lou Ambers will gang up on each other for 15 rounds in Madison Square Garden tonight, with Ambers' 135-pound title at stake.

It promises to be a hot event, with upward of 15,000 onlookers stuck to their seats in the big Eighth Avenue emporium.

One thing is certain: rain cannot interfere with the festivities as it did last Wednesday night at the Polo Grounds, when Promoter Mike Jacobs swallowed a $10,000 installation loss and hoped he could get it back indoors.

The postponement has not affected the betting odds. The men with talking money still are offering up to 3-1 that Armstrong leaves the ring the holder of the feather-weight, lightweight and welter-weight championships, the first triple-plated crown wearer in boxing history.

If Ambers should win, he will not be recognized as the welterweight champion in New York State. The commission pulled the rival managers and Promoter Jacobs in on the carpet yesterday and made them sign an amendment to the original contract, stipulating that "no title except the lightweight is at stake."

Newark Finds Tough Sledding In Defeating Toronto Leafs

TORONTO, Aug. 17 (CP) — All that glitters isn't gold and all those fine percentages on the Newark pitching staff don't mean that the Bears hurling corps is going to graduate into the big leagues en masse next season.

Far from it. Outside of Marius Russo and Atley Donald, the left-handed and right-handed standbys of the staff, Johnny Neun's boys are having plenty of trouble finishing ball games.

The weakness cropped up last night as the Bears barely outlasted Toronto Maple Leafs, 6-4. Rain halted the game for an hour and made the grounds unplayable for the scheduled second contest.

Before the seven innings were over, the Bears had sent four pitchers to the hill, Nick Strinevich, John Fallon, Phil Page and John Haley.

Elsewhere in the league the hurling was sensational last night. Jake Mooty, a fine Syracuse prospect, blanked Montreal 1-0 in the nightcap after Marvin Duke had beaten the Chief, 2-1, in the opener.

Nubs Kleinke pitched Rochester Red Wings into a clean sweep over Jersey City, beating the Giants, 5-2, in the nightcap after the Wings had taken the opener, 6-2. Baltimore's double bill at Buffalo was rained out after two innings of the opener.

Harlemites Win From De Lavals

In a keen Southend Softball League semi-final playoff series last night at the Brinton Field, Little Harlem took a 13-10 win over De-Laval in the first of their two-in-three series. After an early lead was shot, the winners finished strong to win. Naish was nicked for 15 hits and three walks as he fanned five, while Craig gave 11 hits and four walks, with five struck out. Conroy and Tompkins led the winners with four hits, the latter two homers. Rennie also hit for the circuit with two mates aboard. For De Laval, Jamieson hit a homer, Weart a triple and Wright a double. McNabb and Tompkins shone defensively for Little Harlem, as Wiley and Abbott went good afield for the losers. The teams:

De Laval—Gatfield, 2b; Wiley, 3b; Dallin, cf; Weart, ss; Jamieson, 1b; Abbott, lf; Pearson, c; Wright, rf; Naish, p.

Little Harlem—Price, 1b; Rennie, rf; Gray, c; Conroy, lf; F. Maloney, ss; McNabb, 2b; G. Maloney, cf; Tompkins, 3b; Craig, p.

Umpires—Smith and Coursey.

Score by innings: R. H. E.
Little Harlem 150 113 02x—13 15 3
De Laval ... 020 133 010—10 11 4

Second game of the first-half playoffs is Thursday, winner meeting Keene. Tonight the Leafs and Quakers tangle in a postponed sudden-death fray for first place in the second half, the loser to start the second-half playoffs with Cogs on Friday. These games are at 6.30 at the Brinton Field.

NEARING A CENTURY

WILLIAMSTOWN, Australia — (CP).—In her 96th race in less than four years, Lady Kooringal won the Point Cap Handicap by five lengths.

Baseball Record

Standings and Results

INTERNATIONAL LEAGUE

	Won	Lost	Pct
Newark	80	39	.672
Rochester	68	53	.562
Syracuse	64	55	.538
Buffalo	62	56	.517
Jersey City	54	64	.458
Toronto	55	66	.455
Montreal	51	69	.425
Baltimore	44	74	.373

Yesterday's Results

Newark 6, Toronto 4.
Montreal 2-0, Syracuse 1-1.
Rochester 6-5, Jersey City 2-2.
Baltimore at Buffalo—rain.

NATIONAL LEAGUE

	Won	Lost	Pct.
Pittsburg	64	39	.621
New York	61	46	.570
Chicago	59	48	.551
Cincinnati	58	48	.547
Boston	50	54	.481
Brooklyn	50	55	.476
St. Louis	46	59	.438
Philadelphia	32	71	.311

Yesterday's Results

Brooklyn 7, New York 3.
Pittsburg 10, Cincinnati 0.
Chicago x5-2, St. Louis 4-5.
x-Philadelphia 7, Boston 6.
x—Eleven innings.

AMERICAN LEAGUE

	Won	Lost	Pct.
New York	70	33	.680
Cleveland	61	40	.604
Boston	55	44	.556
Washington	55	53	.509
Detroit	49	55	.471
Chicago	43	53	.448
Philadelphia	38	63	.376
St. Louis	36	66	.353

Yesterday's Results

New York 16-6, Washington 1-2.
Philadelphia 14, Boston 11.
Cleveland 9, St. Louis 6.
Chicago at Detroit—rain

AMERICAN ASSOCIATION

Yesterday's Results

Columbus 2, Minneapolis 1.
Toledo 3, St. Paul 1.

Monday Night's Results

Indianapolis 12-2, Kansas City 3-1.
Louisville 3-1, Milwaukee 2-11.
St. Paul 2, Toledo 1.

RETAINS DIVING TITLE

WESTON-SUPER-MARE, England—(CP).—C. D. Tomalin, Royal Air Force, retained his national one-metre springboard diving championship here with 101.47 points. P. E. Beveridge was second with 97.71 points.

DIED AFTER SHOT

WORTHING, England—(CP). — Exclaiming with pleasure after landing a perfect shot in a bowls game here, Mrs. A. A. Morton collapsed and died. She was 70 years old.

'We Licked That Bum, Joe!'

It was a happy event in one of Philadelphia's hospitals when Joe Jacobs and Tony Galento looked at the camera for this picture. The Newark Nightstick (that's Tony), stricken with pneumonia a few days before his scheduled fight with John Henry Lewis, has almost recovered and his dire threats of what he will do to any and every fighter in the land are beginning to flow with their old time regularity. Yussell, the Mussel (that's Joe) is as happy as his rotund fighter about everything.

Race That Caused Double Suspension

ABOVE is the finish of the $35,000 match race at Del Mar, California, that resulted in boosting the earnings of Seabiscuit to $315,350, and give him fifth place in all-time earnings for a race horse, and also resulted in the suspension of Jockey George Woolf (alongside) and Noel Richarson, up on Ligaroti, the other horse in the race. The race between C. S. Howard's five-year-old and the South American champion was a battle all the way with a driving finish giving the Biscuit victory. Track stewards investigated the rides of both jockeys and announced their suspension for the rest of the meeting, with a recommendation to the California Horse Racing Board that it be continued until the end of the year.

Keene Lasses Beat Westclox

Keene kept in the girls' softball playoff by grabbing a 6-4 win over Westclox at the Bowl last night before a big crowd of fans. The tilt was terminated in the first half of the eighth, the score reverting back to the seventh, owing to darkness—and Westclox were rallying in the eighth to score two runs and have a runner on second with one out. The game was late in starting, and the losers and their followers were angry at the calling-off of the contest. It was the third game of the three-in-five final series, Westclox winning the first two.

D. Warner pitched good ball for the winners, holding Westclox to five hits and three walks. M. Snowden of Westclox allowed nine hits and three walks, while fanning five. Some sparkling fielding was shown in spots, with the winners turning in two snappy double-plays, H. Nelson to M. Belle, and D. Warner to M. Belle. Good catches were made by M. Hawthorne, M. Selkirk and T. Mills, as H. Nelson, G. Nelson and M. Ferguson also fielded well. M. Snowden hit a homer with bases full in the second and M Hawthorne got a double and single. For Keene, M. Belle led with three hits, as H. Nelson got two and T. Mills a triple. The teams:

Westclox—G. Mortimer, 1b; M. Ferguson, ss; M. Allison, 2b; M. Hawthorne, 3b; A. Sturgeon, cf; D. Merrett, lf; D. Botting, c; M. Selkirk, rf; M. Snowden, p.

Keene—H. Nelson, ss; D. Warner, p; R. Wood, 3b; D. Cocks, c; T. Mills, lf; G. Nelson, cf; M Miller, 2b; M. Belle, 1b; V. Patterson, rf.

Score by innings: R. H. E.
Westclox ..... 040 000 0—4 5 3
Keene ..... 300 210 0—6 9 5

Umpires—Batley and Bennett.

Cricket Results

LONDON, Aug. 17. (CP-Cable).—Middlesex stayed in line with the pace-making Yorkshire eleven in English county cricket Tuesday with a 263-run victory over Somerset. The Whiterose county defeated Leicestershire by an innings and 141 runs Monday.

Lancashire climbed ahead of Surrey to third position with a seven-wicket margin over Warwickshire. Surrey lost a close 32-run decision to Essex.

In other matches concluded Tuesday Derbyshire gained a 102-run verdict over Nottinghamshire and Sussex won by five wickets over Hampshire. Ahead on the first innings, Worcestershire's batsmen collapsed in the second stand and lost by two wickets to Gloucestershire.

The touring Australians had little difficulty against Kent, winning by 10 wickets.

The scores:

Middlesex 267 and 275 runs for nine wickets declared; Somerset 125 and 154 (Gray six for 39); at Lord's.

Warwickshire 201 and 229 (Wilkinson five for 70); Lancashire 226 and 207 runs for three wickets (Paynter 113 not out); at Birmingham.

Essex 132 and 320; Surrey 106 and 314 (Barling 92); at Westcliff.

Derbyshire 233 and 328 for four declared (Townsend 85 not out, G. Pope 58 not out); Nottinghamshire 186 and 273 (Hardstaff 134); at Nottingham.

Hampshire 150 and 263; Sussex 306 and 108 runs for five wickets; at Portsmouth.

Worcestershire 270 and 181 (Pullan 55, Goddard four for 860; Gloucestershire 204 and 260 for eight; at Cheltenham.

Australians 479 and seven runs for no wickets; Kent 108 and 377 (Ames 139, Waite five for 85); at Canterbury.

BIG DROP IN 1908

NEW YORK—(CP). — Back in 1908 New York Highlanders (now Yankees) led the American Baseball League until in a 22-game swing around the circuit, they lost all but one and dropped to the cellar.

Rains have stopped sand drifts which threatened crops in Belgium.

Yesterday's Stars

(By The Associated Press)

Bill Brubaker, Pirates—Broke into the line-up at first base with two-run homer and pair of singles to lead way into 10-0 rout of Reds.

Lefty Gomez, Charley Ruffing and Lou Gehrig, Yankees—Gomez and Ruffing each pitched six-hit ball to turn back Senators, 16-1 and 6-2; Gahrig helped Gomez win with homer and double in one inning, as well as two singles.

Goody Rosen, Dodgers.—Paced 12-hit attack that brought 7-3 triumph over Giants, scoring tying run in eighth and driving home deciding tallies with third safety in ninth.

Frank Demaree, Cubs, and Curt Davis, Cardinals—Former got triple, duoble and single in opener, three-bagger driving in winning run in 11th for 5-4 Cub victory; Davis pitched nine-hit ball to take night-cap, helping own cause with homer.

Fights Last Night

(By The Associated Press)

New York—Pedro Montanez, 136, Puerto Rico, stopped Ray Napolitano, 143¼, New York (3).

Houston, Tex.—Billy Deeg, 145, San Antonio, knocked out Pancho Villaverde, 148, Phoenix, Ariz., (3).

Economy Night
TONIGHT
AT
Rye's Pavilion
The Night Everyone Waits For
ADMISSION
Men 25c—Ladies 10c
DANCING FREE
Dancing Monday, Wednesday, Friday and Saturday

Coming to the
SUMMER GARDENS
(PETERBOROUGH)
Friday, Aug. 26th

Claude Hopkins
and his
INTERNATIONALLY FAMOUS COLORED ORCHESTRA
Ladies 75c, Gents 1.25
Special advance sale of 500 tickets only, starting Thursday at the Gardens.
Ladies 50c Gents 1.00

TONIGHT
IS
CLUB NIGHT
AT
CHEMONG PAVILION
Dance in Cool Comfort to
Lindy Lombard
AND HIS CLUB ROYALE SWINGSTERS
Admission
Ladies 10c - Men 25c
DANCING FREE

GIFT NITE
Square and Round Dancing
LAKEFIELD PAVILION
Thurs., Aug. 18
Red Moncrief and His Haymakers
Admission 25c
Standard Time

Regent
TODAY and THURSDAY
2.30 - 7.00 - 9.00

SHORT FEATURES

CAPITOL Today & Thurs.
Daily: 2.30, 7.00 & 9.05
THRILLS AND EXCITEMENT NEVER TO BE FORGOTTEN!

ADDED ENJOYMENT

LATEST CAPITOL NEWS	"QUEENS OF THE AIR" with Vincent Lopez	"STUPOR-VISOR" A 2-reel riot with Pat Gleason

RADIO PROGRAMS

The programs listed are printed as issued by the stations and are subject to change.

Wednesday

(Afternoon, EDT)

4.45 P.M.
Girl Alone (NBC) WBEN
Leon Goldman, violin, CFRB
The Hatterfields, WLW

5.00 P.M.
Castillians (CBS) WGR
Musical Program, CBL

5.15 P.M.
World Dances, WHAM
Dick Tracy, sketch, CBL
Livingstone's Orch., WOR

5.30 P.M.
Your Family (NBC) WBEN
Gloom Chasers, CBL
Singing Lady (NBC) WHAM

5.45 P.M.
Little Orphan Annie (NBC), WBEN
Stock Quotes, CBM
Howie Wing, CFRB
Baseball Game, WHAM

(Evening, EDT)

6.00 Evening
Salad Russe, CBL

6.15 P.M.
Lew White, Organ, WJR
Evening Bulletin, CBL

6.30 P.M.
Sports News, WGR
Enoch Light's Orch., WJR
Alma Ketchell, WJZ
Ceremony Salutes Canada, CBL

6.45 P.M.
Doris Rhodes, Songs, WJR
Lowell Thomas (NBC) CBL

7.00 P.M.
Amos 'n' Andy (NBC) CBL
Ray Heatherington, songs WGR
Easy Aces (NBC) WHAM
Popeye, the Sailor, WGN

7.15 P.M.
Mr. Keen, WHAM
Rollini's Orchestra, WBEN

7.30 P.M.
Lone Ranger, WOR
Living History, CFRB

7.45 P.M.
Jack Berch, Songs, WEAF
Outdoors (CBC) CBL
Boake Carter, WABC

8.00 P.M.
Gang Busters, WGR
Roy Shield Revue, WJZ
One Man's Family (NBC), CBL

8.30 P.M.
Tommy Dorsey's Orch. (NBC) WEAF
Paul Whiteman's Orch., WGR
Lone Ranger, WGN
Souvenir, CBL

9.00 P.M.
Town Hall To-night (NBC), WEAF
Meet the Champ, WABC
Bob Crosby's Orch., CBL

9.30 P.M.
Blue Velvet Music, CFRB
National Music Camp, WJZ
For Men Only, WBEN

10.00 P.M.
The Word Game, CFRB
Musical Klass (NBC) WEAF
Actors' Blood, WOR

10.30 P.M.
It Can Be Done, WABC
Melodies From the Skies, WOR
Interlude, CFRB

11.00 P.M.
News, CBL
Messner's Orch., WEAF
Dance Music (WGY) WGR
Vincent Lopez, CFRB

11.15 P.M.
Mal Hallett's Orch., WOR
Under the Big Top, CBL
Let's Celebrate, WJR

11.30 P.M.
Larry Clinton's Orch., WHAM
Dance Orchestra, CFRB
Shep Field's, Orch., CBL

? P.M.
Barrie's Orchestra, WOR
Dance Orchestra, WJZ
Kemp's Orchestra, WABC
Clyde Lucas' Orch., WBEN

Thursday

(Morning, EDT)

8.30 A.M.
Vic and Sade, WOR
Clippims Bureau, CBL
Christian Science, CFRB

8.45 A.M.
Hymns for To-day, CFCF

9.00 A.M.
Breakfast Club (NBC) CBL
Richard Maxwell, Songs, CFRB

9.15 A.M.
The Goldbergs, CFRB

9.30 A.M.
Joyce Jordan, WABC
Secret Diary, WBEN

9.45 A.M.
Tower Clock, WHAM
Bachelor's Children, WJR

10.00 A.M.
Mrs. Wiggs (NBC) CBL
Pretty Kitty Kelly (CBS), WGR
Just Neighbors (NBC) WHAM

10.15 A.M.
Myrt and Marge (CBS) WGR
John's Other Wife (NBC), CBL
Women Only (NBC) WHAM

10.30 A.M.
Josh Higgins (NBC) WJZ
Just Plain Bill (NBC) CBL
Hilltop House (CBS) WJR

10.45 A.M.
Woman in White (NBC), WBEN
Ma Perkins, WHAM
Stepmother, WGR

11.00 A.M.
Roosevelt Address, WHAM
David Harum (NBC) WBEN
Hollywood Adventures, CBL

11.15 A.M.
Vic and Sade (NBC) WHAM
Lorenzo Jones (NBC) WBEN
Mrs. Page, WJR

11.30 A.M.
Big Sister (CBS CFRB
Musical Tete-a-Tete, WBEN

11.45 A.M.
Road of Life (CBS) WBEN
Most of Life (NBC) WHAM

(Afternoon, EDT)

12.00 NOON
Hawaiian Ensemble, WOR
Tower Town Tempos, CFRB
Sweet Hour of Prayer, CBL

12.15 P.M.
The O'Neills, WBEN
George Griffin, songs, CBL

12.30 P.M.
Richardson Strings, CBL
Romance of Helen Trent, WABC

12.45 P.M.
Our Gal Sunday, WJR
Reveries, WOR
String Quartette, CBL

1.00 P.M.
Jane Ellington, CBL
The Goldbergs, WGR

1.15 P.M.
Hi Boys, WEAF
Farm Broadcast, CFRB
Vic and Sade, WGR

1.30 P.M.
Road of Life (CBS) WGR
Mother-in-Law, CFCF

1.45 P.M.
Gospel Singer (CBS) WJR
Glenn Darwin, songs, WHAM

2.00 P.M.
Symphonic Hour, CBL
Betty and Bob, WEAF

2.30 P.M.
Columbia Salon Orch., CFRB
Jean King, vocal, CKLW
Valiant Lady, WHAM

2.45 P.M.
Hymns of All Churches, WEAF

3.00 P.M.
Army Band, WABC

3.15 P.M.
Ma Perkins, WEAF
Reminiscing, CKLW
Songs of Yesterday, WGR

3.30 P.M.
Pepper Young (NBC) WBEN
Block's Varieties (CBS) WGR
Grand Slam Revue, WHAM

3.45 P.M.
The Guiding Light (NBC) WBEN
David Harum, WOR

4.00 P.M.
Do You Remember? WGR
Backstage Wife, WBEN
Club Matinee, CBL

4.15 P.M.
Stella Dallas, WEAF

4.30 P.M.
Happy Jack, songs, WBEN
Wilson Angel, songs, WGR
Jamboree, CKLW

Radio Log

CANADIAN CORPORATION

	M.	Kc.
CBL	551	540
CKCL	517	580
CBM		1050
CBO		880

COLUMBIA SYSTEM

WABC	349	860
CFRB	433	690
WJR	400	750
WGR	545	550

MUTUAL SYSTEM

WOR	422	710
WLW	428	700
WGN	416	720

NATIONAL (Blue Network)

WJZ	395	760
WHAM	261	1550

NATIONAL (Red Network)

WEAF	454	660
CRCT	357	840
WBEN	333	900

Miss R. Young Is Speaker Buckhorn W.I.

(Examiner Correspondence.)

HALL'S BRIDGE, Aug. 17.—The August meeting of the Ladies' Aid was held at the home of Mrs. A. A. Smith. Mrs. J. Gillespie disposed of routine business, Mrs. R. Montgomery, convenor for the month, took charge, and a short program followed. The meeting closed with prayer, after which lunch was served by the hostess.

The Hall's Bridge branch of the Women's Institute met at the home of Mrs. H. Montgomery recently, with 17 in attendance. After the opening exercises Mrs. E. Blewett commented upon current events and Mrs. R. Montgomery read a chapter from the hand-book. It was decided to hold a picnic at Mrs. Harry Pearson's summer resort in September instead of the usual meeting.

Mrs. S. Wood was appointed local leader, with Mrs. W. Shearer as alternative to attend the short course to be held in Peterborough during the autumn.

Mrs. T. Harris, convenor of health and child welfare, took charge and Miss Rachael Young, superintendent of the Children's Aid Society of Peterborough and guest speaker of the evening, gave a very interesting and instructive talk on the work done by that society. The singing of the National Anthem brought the meeting to a close, after which the hostess served lunch and a social half-hour was spent.

On Sunday last Mrs. Archie Fulton was visited by her son-in-law and daughter, Mr. and Mrs. Bernard Walton of Toronto. Mr. and Mrs. Bickell of Pittsburg, Penn., were also present.

Rev. E. C. Moore, Rural Dean, and Mrs. Moore were visiting in the village on Friday last.

George Wilson and Mr. and Mrs. Clare McNevin spent Sunday with Mr. and Mrs. A. A. Smith.

Mr. and Mrs. Conkey of Halleybury have been spending a few days with friends in Buckhorn.

Mr. and Mrs. Fosnight have left Buckhorn and returned to their home in Syracuse, N.Y.

HASTINGS

Mrs. C. B. Coughlan, Belleville, and Mrs. J. White, Toronto, were visitors with friends here last week.

Mr. Russell Jones left last week-end on a trip to Fayetteville, W.Va.

Mr. and Mrs. W. A. B. Russell, Toronto, were visitors at the home of Mr. and Mrs. T. A. Coughlan during the past week.

Mr. and Mrs. W. R. (Cap) Davis, Greenville, Pa., are summering here. "Cap" is the famous bridge player.

Miss Dorothy Galler, Kingston, visited at the home of Mrs. G. Kerr for the past week.

W. Baker, Greenville, Pa., is visiting friends here.

George Black, Campbellford, is visiting with friends in Hastings.

Mr. and Mrs. Dit Clapper are spending two weeks on a visit to Boston, Mass.

Plans for new government revenue laws are being opposed in Belgium.

In MONTREAL

The Windsor
ON DOMINION SQUARE

Men of affairs naturally stop at the Windsor because of its reputation for dignified comfort and unobtrusive, courteous service.

The Windsor is the center of the business and social life of the city. It is famed for the quality, variety and excellence of its cuisine and is the home of the leading Service Clubs.

A. ALDÉRIC RAYMOND
VICE PRESIDENT

Toronto Shot Wins Governor's Medal

Premier prize in the Dominion of Canada Rifle Association annual meet, the Governor-General's gold medal, was won at the Connaught ranges near Ottawa by Capt. A. C. Lucas eagle-eyed Toronto Bisley shot, when he beat Capt. George Patrick of Ottawa in a shoot-off after both had tied with a score of 167 out of a possible 175.

The Examiner BULLETIN BOARD

General Ian Hamilton, head of the British Legion, has the distinction of being the first foreigner to spend a night at Chancellor Hitler's chalet in Germany.

Fifty-five Provincial Police under the direction of Staff Inspector E. T. Doyle, have been detailed to look after the safety of President Roosevelt and his party during their visit to Canada.

Mrs. Margaret Paul, an aged blind resident in the Thomas Williams Home at St. Thomas, was badly injured when she fell while trying to walk up a stairway in the institution.

Whether farmers in the Willingdon sector of Alberta will refuse to deliver grain at elevators this fall will be decided at a mass meeting in the next two weeks. They are protesting against the pegged price.

Bus Kills Deer.

Several deer have been seen in Welland district recently, and in Wainfleet Township a doe has been killed by a Greyhound bus.

A tremendous increase in drunken driving is shown in police figures issued in Toronto. So far this year the number of cases have jumped by 200 per cent.

Two United States women mountain climbers had their feet frozen during their 13-hour descent from Mount Robson in the Rockies.

Accidents Down.

The new British Columbia 30-mile speed limit and enforcement of regulations has reduced Vancouver's accidents by more than one-third in the first seven months of the year.

Eighty employees of the Northern Bolt, Screw and Wire Company at Owen Sound went on strike Tuesday, demanding higher wages.

Provincial Police at Espanola stated yesterday they were investigating a story that two Finns fought to the death with knives at Beaver Lake.

The base ship which Explorer Lincoln Ellsworth proposes to use on his projected expedition to Enderby Land left New York yesterday en route for the Antarctic.

Charles Mills, 60, West Toronto tobacconist, was found dead in his summer cottage at Highland Creek. It was his first visit there since the death of his wife three years ago.

Eight prisoners escaped from the Eastham Prison Farm in Texas after stabbing and seriously wounding a guard.

The Trail Smoke Eaters, Allan Cup champions, have decided to make a European tour next winter and will sail in November.

Officials of the Chinese Red Cross have made arrangements to handle voluntary contributions of wheat from Saskatchewan growers.

Urge Cadet Age 14 After Drowning

PORT STANLEY, Ont., 17—(CP)—A Coroner's Judy inquiring into the drowning here Monday of John McCrae, 12, of Windsor, urged the minimum age for Sea Cadets be set at 14 years and a closer check be kept on boys between 12 and 15 years at Cadet camps.

The verdict returned by the jury last night held the Sea Cadet was drowned in Lake Erie. Witness testified he had gone swimming without permission.

Sea Cadets yesterday escorted the body to the railway station to be accompanied to Windsor for burial. The boy, who lived with his grandmother, Mrs. John McCrae, joined the Sea Scout movement recently.

Fear Many Teachers Studying Too Much

WINDSOR, Ont., Aug. 1 (C.P.).—There has been a strong feeling in educational circles for some time that school teachers are required to spend too much of their summer vacations taking special courses, according to J. F. Twigg, chairman of the Windsor Board of Education, in commenting on a report that representations on the subject might be made to the Ontario Board of Education.

Board of Education at London was said to be considering an investigation to determine how much of their vacations teachers spend taking special courses. Twigg approved of the idea.

"It makes it pretty onerous for teachers when they have to attend summer school during most of what should be their vacation," Twigg said.

In London, it was estimated more than a quarter of the teaching staff of primary schools attend one or more courses during the vacation period, with the result large numbers of teachers have but two weeks' holidays left after they have attended summer school.

DOURO

Miss Nora Forestell, of Stirling, is visiting her cousin, Mrs. John Allen.

Mr. and Mrs. Robert Hickson, of Peterborough, were Sunday guests of Mr. and Mrs. Frank Sullivan.

Mr. and Mrh. L. J. Milaney, of Ottawa, visited Mr. and Mrs. D. F. Garvey on Sunday.

Mr. Edward Fitzgerald of Peterborough, spent a few days with Mrs. W. Fitzgerald and family.

Rose Marie and Genevieve O'Brien spent their holidays with their aunt, Mrs. Chris. Quinlan, of Peterborough.

Miss Patricia Leahy, of Peterborough, spent a few days at the home of her parents, Mr. and Mrs. Edward Leahy.

Misses Frances Leahy and Mary O'Leary and. Mr Fergus O'Connor have returned from summer school.

Mr. and Mrs. James Fitzgerald and family visited Mr. and Mrs. Frank Sullivan on Thursday.

Marie O'Brien has been visiting her grandparents, Mr. and Mrs. Robert Dwyer of Wallace's Point.

Miss Helen Ketchum of Ennismore spent a couple of days visiting Mr. and Mrs. David Garvey.

Mr. and Mrs. Edward Condon, of Toronto, visited the former's sisters, Mrs. Albert Moher and Mrs. Michael Walsh, also Mr. and Mrs. Daniel Delaney.

In Command

BRIG. GEN. W. H. P. ELKINS

Here is a new photo of Brig. Gen. W. H. P. Elkins, taken at Camp Borden, near Barrie, where units of the Canadian defence forces are gathering for war games starting Aug. 29. Brig. Gen. Elkins will be in command of the manoeuvres.

Institutes Visit At Trent River

(Examiner Correspondence.)

TRENT RIVER, August 17. — The August Women's Institute meeting was held Thursday afternoon in the United Church, when branches from Norwood and Havelock were visitors and provided the program. Mrs. Walter Lewis had charge of the business meeting of the local branch. Miss Doris Scott supplied as pianist. There was an attendance of upwards of 80. Mrs. Harry Mann was appointed local leader for the training school to be held at Peterborough with Mrs. Thomas J. Brown as alternative. The secretary, Miss Doris Scott, read letters of appreciation from those who had received cards of sympathy. Cards were ordered sent to the sick.

Plans were made for transportation of the members to attend Belmont Branch meeting, Thursday, August 18. Also transportation to the September meeting to be held at the home of Mrs. Ward Glann. The members discussed arrangements for the garden party to be held Friday evening, August 19, on the lawn of Mrs. John Scott.

Mrs. Lean of Apsley, District President, gave a helpful and practical talk on Institute work.

The program was as follows: Instrumental piano duet, Doris Kitchen and Lois Wilson of Havelock; reading, Mrs. Price of Havelock; piano duet by Mrs. Cuthbertson and Mrs. Wright of Norwood; vocal chorus by five members of the Norwood branch.

At the conclusion of the program the assembly repaired to the dining hall, where tables were placed for supper served by the local branch.

MORE ABOUT—
Lindsay Farms
(Continued from Page 1)

that the third vertebrae of his spinal column was fractured.

A woman resident of Fenelon township, aged twenty-four years, was committed to the Ontario Hospital, Whitby, on Monday following an alleged attempt to murder her child, two months old. The unfortunate woman has been living on a farm with her stepfather, and in a fit of melancholia, it is alleged, she attempted to strangle the child. Provincial Constable Adair investigated the case and had the girl brought to Lindsay.

Roy Simpson, a Valentia youth, was taken to the Ross Hospital on Monday suffering from injuries sustained while playing with other children on a pile of logs. He tumbled backwards from the pile, falling on his arm and breaking two bones in the member.

Neil James, of Oakwood, was badly injured on the farm of Harold Fowler on Monday. He attempted to kick the belt off the tractor being used for threshing and in some manner his foot was caught in the belt. He was carried by the belt into the barn and deposited heavily on the floor. He was rushed to the Ross Hospital, where it was found that he had sustained an unusually serious fracture of the leg.

On Monday the jury inquiring into the cause of the death of Clifford Mark, of Lindsay, who was electrocuted at Long Beach, Sturgeon Lake, brought in a verdict of accidental death. Major Clifton, Hydro Inspector, stated that the equipment at the beach was not properly installed or grounded as required by law. He pointed out that a permit was required before any installation was made.

MORE ABOUT—
Rebels Cast
(Continued from Page 1)

more than three weeks, was believed by Paris observers to have convinced General Franco he would be unable to win the war without the continued support of Premier Mussolini's Italian blackshirts.

An indication of this was seen in the demotion of Franco's "pro-British" personal adviser in foreign affairs, Jose Antonio da Sangroniz, reported almost to have convinced the general of the advisability of gaining British good will even if it meant giving up Mussolini's troops. Sangroniz was removed from the general's staff and put under Count de Jordana, foreign minister in the Burgos capital and Sangroniz' rival. The action was said to mean the end of long-standing friction with the Franco administration. Close observers of the situation pointed out the British had pressed for a reply to the withdrawal plan for weeks and that Franco's long delay in answering, coupled with continuing reports of new Italian reinforcements, made it almost a foregone conclusion that General Franco would not accept the plan.

Hearing Aids

IF YOU ARE HARD-OF-HEARING VISIT THE

Acousticon Trailer at the Fair

All the latest models of the world-famous ACOUSTICON HEARING AID are on display in this completely-equipped trailer. An experienced Acousticon consultant is in charge for free consultations, demonstrations and fitting by the patented Aurogage method.

Don't overlook this opportunity — and tell your hard-of-hearing friends to visit the Acousticon Trailer at the Fair.

ACOUSTICON CO. LTD.
330 Bay Street Toronto

OBITUARY

MRS. JOHN LITTLE.

(Examiner Correspondence.)

CAMPBELLFORD, Aug. 17. — The funeral of the late Emma Milne was held from the residence of her daughter, Mrs. H. M. Donald, on Monday afternoon. Surviving are her husband, John Little, and one daughter, Mrs. H. M. Donald, both of town.

Mrs. Litle, who was in her seventieth year, passed away on Saturday following a brief illness. She was born in Seymour Township, where she resided until two years ago, moving to Campbellford where both she and Mr. Little had lived with their daughter. She was a daughter of the late Mr. and Mrs. Andrew Milne.

Funeral services were conducted at St. Andrew's Presbyterian Church by Rev. J. A. MacMillan of Burnbrae Church, and interment was made at Burnbrae Cemetery.

Pall-bearers were Charles Little, Max Little, Harold Milne, Harold Little, Fred Bennett, and Craig Nelson. Flower-bearers were Messrs. Eric Little, Raymond Locks, Kenneth Milne, Stuart Milne, Oscar Rannie, Lewis Little, Alexander Little, and Frank White.

ARGENTINA'S NEW COUNCIL

Argentina has a new National Public Works Council to co-ordinate the planning, authorization, financing and execution of public works undertaken by the Federal Government.

Douro Councillors Strike Tax Rate

DOURO, Aug. 17.—The following business was transacted at the August meeting of the Douro Council:

Bolton-Hayes: The Reeve and Clerk were authorized to sign for the municipality the approval of plan of Subdivision Lo. 28, Con. 1, in the Township of Douro.

Bolton-Hayes: That the treasurer be authorized to comply with the necessary changes advised by the provincial auditor in regard to road pay sheets and vouchers.

Bylaw 2040 fixing the county rate at 13.3 mills in the dollar was passed; also bylaw 2041 fixing township rate as follows: General township rate, 0.4 mills; township roads, 2.4 mills; Lakefield High School, 1.1 mills; Peterborough Collegiate Institute, 0.7 mill; relief rate, 0.1 mill.

Whibbs-Fitzgerald: That the treasurer be authorized to pay the amounts on the following vouchens: No. 19, $95.75; No. 20, $119.55.

Bolton-Whibbs: That the following accounts be paid: W. Hayes, 1 lamb killed by dogs, $8.50; W. McKeiver, valuing sheep, $1.50; P. G. Towns, postage and stationery, $7.17; Ontario Department of Health, insulin to Douro patients, $3.63; P. G. Towns, treasurer Douro municipal telephone system, M. P. Coughlin, telephone account in connection with municipal matters, $3.25.

Thursday and Friday

97¢ DAY — HALL'S — 97¢ DAY

Fair Visitors Will Want to Share these Bargains

SHOP EARLY

SEE THE Fair-BUT-Don't Miss These Bargains

72x90" White Sheets

Ordinarily you pay 1.19 for these sturdy sheets. Close, firmly woven, fully bleached cotton, finished with plain hem top and bottom. Replenish your supply for only, EACH 97c

'Seconds' of 79c and 1.00

Silk Hose 2 PAIRS for 97¢

Time to buy in quantity when you get such a value as this. In the clearing lot are silk to top chiffons, also light service weight, silk to garter top. Splendid selection of shades and sizes 8½ to 10½. NO C. O. D. PHONE ORDERS, SHOP EARLY FOR THESE!

2½ Yards Sheeting

Sheet lengths of good weight, unbleached sheeting. A firm, evenly woven quality that will serve splendidly for every day sheets. 72 inches wide. EXTRA SPECIAL, 2½ YARDS 97c

Flannelette Blankets Each 97¢

Here is a real opportunity to buy good flannelette blankets at a real economy price. White or grey with rose or blue striped border. Also a few pair with candy stripe border. All double bed sizes. EXTRA SPECIAL VALUE. EACH .....

4 yds. Linen Towelling

SPECIAL SALE FEATURE 97c

Exceptionally good quality Irish linen towellings at remarkable savings. Choice of stripes, checks and rainbow stripes. Widths from 14 to 18 inches. All colors are tubfast. Stock up tomorrow.

Back Lacing Corsets

Plain pink coutil in medium weight. Well boned to give needed abdominal support. Suitable for average to full figure types. Sizes 23 to 35. Take advantage of this special to buy a good garment for general wear. SPECIAL 97c

1 lb. Bleached Quilt Batts

2 for 97c

Worthwhile savings on fluffy, even quilt batts that open to 72 x 90 inches. Suitable for all types of quilting, padding and filling comforters. EXTRA SPECIAL VALUE Thursday and Friday!

Men's Broadcloth Shirts

Famous 'Gordon' quality shirts. Full cut sizes, perfectly tailored to rigid specifications. All of fine, even broadcloth, in plain shades or neat, clean cut stripes. Collar attached or separate. Sizes 14 to 16½. SPECIAL FEATURE 97c

Girls' Print Dirndl Dresses 97¢

Quality prints are used to fashion these extremely popular and serviceable dresses for girls 7 to 14 years. Elastic shirring at waist and sleeves. Finished with white Peter Pan collars. Choice of small patterned prints in gay colorings.

Boys' Wool Sweaters

Timely special in ideal sweaters for back-to-school wear. fine, botany wool in shades of green, maroon, blue, royal and brown. Zipper closing. Sizes for boys, 4 to 14 years. SPECIAL VALUE 97c

Feather Pillows — Pair

Worth 1.19! Well filled with clean, sanitary feathers in featherproof white ticking. Size about 17 x 27" inches. Suitable for bed pillows or could be covered for couch pillows. EXTRA SPECIAL, PAIR 97c

Clearing Odd Lines of Men's and Boys' Wear

Broken lines of summer garments. Reg. 79c Values 2 for 97c

Here's savings on a clearing group of desirable items. Not a complete color or size range in any line but the lot includes men's and boys' Polo Shirts . . . boys' Drill Pants . . . Cotton Tweed Pants . . . Coveralls and boys' Overalls. SHOP EARLY FOR CHOICE OF SIZES.

Bath Towels Pair 97¢

Save substantially on these thick, absorbent white terry towels. Plain weave with various colored stripes, checks or borders, and some in fancy jacquard patterns. Size about 20 x 40 inches. SPECIAL VALUE, Pair .....

Boys' Buttonless Combinations

2 Suits 97c

Fine, cream colored cotton balbriggan underwear. Short sleeve knee length, in the regular buttonless style. Sizes for boys 4 to 14 years. EXTRA SPECIAL VALUE.

2 Pair Pillow Cases

More welcome savings! Durable, fully bleached white cotton cases in a smooth, even weave. 42 inch size, finished with deep, plain hems. Buy many pairs, get extra savings. EXTRA SPECIAL, 2 PAIRS 97c

Girls' Prints Dresses

REG. TO 1.49 VALUES 97c

Time to buy back-to-school frocks when you get such savings. Quality prints in youthfully styled dresses with various, novel trimming details. Sizes 7 to 14 years. EXTRA SPECIAL VALUE!

EXTRA! REGULAR 1.29

Curtains

Nottingham and Tuscan Nets. PAIR 97c

Save 32c on every pair of these good looking, sturdy curtains tomorrow. Cream or dark ecru shades, tailored types in attractive patterns with deep border. EXTRA SPECIAL VALUE!

SUEDE TAFFETA SLIPS 97¢

Quality slips for less than 1.00! Straight or bias cut, in lace trimmed or tailored types All have adjustable shoulder straps. Choice of white, pink or black. Sizes 32 to 44. Buy several tomorrow and get extra savings. SPECIAL FEATURE

RICHARD HALL Limited

Does Your Breath Broadcast— "I WEAR FALSE TEETH"?

Play Safe—Be Sure—Use Polident

Most people who wear plates or bridges suffer from a special kind of bad breath. Dentists call it—"denture breath."

You won't know if you have it—but it can spoil your happiness. Friends will shudder—people avoid you! And the worst of it is that ordinary brushing cannot prevent it. Neither will mouth washes. For the odor comes from a mucin-scum that collects on plates and bridges. This scum soaks up germs and decay bacteria and causes a vile odor that you cannot detect.

One thing can stop "denture breath"—and that's Polident! This new brushless cleaner has won the approval of thousands of dentists. Users say it's a blessing.

Polident not only purifies false teeth—but also removes all stain, tarnish and deposits. Makes breath sweeter—plates look better and feel better. Costs only 40¢ at any drug store and lasts for many weeks. Money back if not delighted.

Proud Of Flag

HAMILTON. — Canadians are proud of the Union Jack, but too few of them evidence this pride by carrying it, Mayor William Morrison told Manxmen when he opened their convention. "Our people are proud of the flag, even though they don't show it," he said.

The Peterborough Examiner

VOL. LXXX, No. 191 — PETERBOROUGH, WEDNESDAY, AUGUST 17, 1938 — PRICE THREE CENTS

Jail Governor Dead

BROCKVILLE.—J. Arthur McLean, 64, governor of the Leeds and Grenville Counties Jail here since 1921, died in the general hospital after a few days' illness. Born at Yonge Mills, he was employed by the Canadian Pacific Express Company in Calgary for 12 years prior to enlisting.

265 JUNIOR FARMERS COMPETE AT INDUSTRIAL EXHIBITION

Girls Outdo Boys in Numbers As Team Commence Fully Day's Judging Program

Seven Counties Are Represented In Various Young Teams.

Representatives of the Ontario Department of Agriculture took virtually complete charge of the junior branch of the Peterborough Exhibition this morning, when nearly 265 young men and women from a broad strip of Central Ontario, from Prince Edward and Hastings counties on the east to Ontario and Victoria on the west registered for the two days' of competitions that began promptly at 9.30.

Frank C Paterson, local representative of the Department, became the liason officer between the Exhibition Board and M. C. McPhail of Toronto, assistant director of agricultural representatives, and his group of assistants, including the agricultural representatives from seven counties whose aid was directed entirely to the program for the young men. Associated with Mr. McPhail in charge of the young ladies' division was Miss Florence Eadie, Miss Grace Pollard, and Miss Flora Durnin of Toronto.

Started Sharp on Time.

Previous experience in management of this important section of the Exhibition enabled Mr. McPhail and his helpers to begin judging competitions in three classes of cattle actually on the dot of 9.30, and in the meantime the girls' division got under way at the same time.

Groups of boys were assigned to the judging of beef and dairy cattle as the opening class of the morning, and in the girls' tents the allied program included demonstrating and judging of the work of homemaking clubs, in clothing, home furnishing and nutrition.

Miss Pollard informed The Examiner that 154 girls had registered up to 9.15 o'clock, fifty more than last year, and that would probably be the total for the day. Mr. Paterson reported about 110 boys at the same time, only a few of the members of the county teams being unable to make the trip to Peterborough. Mr. Paterson's estimate that the attendance at this evening's banquet would run close to 300 was amply realized in this morning's registration.

Appreciated by Directors.

Tom Brown, president of the Exhibition, stated to The Examiner that the directors greatly appreciated the keen interest displayed in the junior division by Mr. McPhail and other executives of the Ontario Department of Agriculture, also the county agricultural representatives whose assistance has been invaluable in promoting this feature, and the ladies of the department who conduct the classes in home-making.

Mr. Brown remarked that the fact the junior division attracted young men and women from as far as Picton on the east and Brooklin, Uxbridge and Fenelon Falls on the west was an asset to the Exhibition for which the Department could claim a great deal of credit.

To-day's program will be concluded with a dinner at the Empress Hotel, at which the competing junior farmers will be guests of Gordon S. Matthews, general manager of Canada Packers Limited. With them will also be Mr. McPhail and his staff, and the guest speaker will be the Hon. P. M. Dewan, Ontario's Minister of Agriculture.

ROBBED OF $32

TORONTO.—Sam Perce, proprietor of a club here, told police today that two masked men this morning robbed him of $32. Perce said the robbery occurred while he was walking home from the club.

Favorable Report On Bakeries Presented To Board

Local bakeries and restaurants show up most favorably in the monthly report of Sanitary Inspector MacPherson as presented to the Board of Health. The inspector finds the establishments in excellent condition.

His report says:

Routine inspection of bake shops was carried out during the month. In every case the buildings and equipment were in good sanitary condition. Floors, walls and ceilings were clean and free from dust and dirt. Troughs, tables, mixers, proovers, panners and ovens were clean and well cared for. Stock rooms were clean and the stock in good condition. In several shops, new floors have replaced others which were objectionable due to poor state of repair. In others, such improvements as thorough cleaning and painting of buildings, whitewashing of stables and use of screens and insecticides for control of flies have been noted.

Restaurants

These were inspected as to general cleanliness of dining rooms, kitchens, rest-rooms and store rooms. Particular attention was given to the condition of the foods. Iceboxes were remarkably well looked after and the foods therein were fresh and wholesome. This is to the credit of the proprietors of these establishments, since it is always considerably more difficult in hot summer weather to keep the foods fresh.

Market

The market square and market house were inspected regularly and were, in general, quite clean and sanitary. In the majority of cases, the vendors were careful to keep their stalls clean and tidy. The vendors have co-operated very well in providing receptacles for cast-off leaves from fruits and vegetables. Co-operation in this respect tends to make the market more presentable and it is very gratifying to note the extent to which each vendor endeavors to do his share.

There were large quantities of fruits and vegetables offered for sale during the month. These were of the very finest quality, fresh and wholesome. The fowl also were found in very good condition. During the month, no certificate for diseased fowl has been issued by the Department. This speaks well of the general healthy state of the fowl offered for sale.

Drowned Youth Is Thought St. Thomas Boy

ST. THOMAS, Ont., Aug. 17 (CP).—Mrs. Barbara Cady of St. Thomas said today she was certain a youth drowned July 28 in the mill pond at Norwood, Ont., was her 19-year-old son, Gordon. Mrs. Cady, a widow, said her son left hom four days prior to the drowning.

Mrs. Cady made identification from information published in a St. Thomas newspaper. Arrangements are being made to have the boy's body, interred in Norwood Cemetery, brought to St. Thomas for reinterment.

Campaign To Exterminate Ragweed Planned By Board

That ragweed, Public Enemy No. 1 to hay fever victims and the cause of 80 per cent of that distressing disease, is growing within one hundred yards of the city buildings, close to the welfare building on Simcoe street, in front of the court house, within ten feet of George street in several sections and is to be found in many different parts of the city, was information furnished the Board of Health at Tuesday's meeting by Dr. Murray Fraser, M.O.H., who urged a campaign to eliminate the nuisance.

Dr. Fraser stated that he had made a survey of certain sections of the city and the above were some of his findings. He pointed out that hay fever was a most distressing complaint affecting some 60,000 people in Ontario annually and that a considerable percentage of the victims developed bronchial asthma afterward. It had been found that ragweed was responsible for 80 per cent of the cases. The remedy was to destroy the ragweed before the pollination period began and Dr. Fraser advised asking for the co-operation of the citizens in getting rid of the evil.

It was moved by Ald. McCannan seconded by Mayor Hamilton that Medical Officer of Health be authorized to advertise in the Examiner an appeal to the citizens to pull up or cut the ragweed round their property.

At the same time it was decided to ask Relief Officer Metheral to select six relief recipients to destroy the weed under the instructions of the Medical Officer of Health. The Board of Works will also take part in the campaign by attacking the ragweed along the streets and in other public places where it may be found.

In order to let the members of the Board see what this harmful weed looked like Sanitary Inspector MacPherson brought in a specimen for the inspection of the Board.

"Why there's lots of that around our place," exclaimed Ald. McCannan who had just finished telling his fellow members that a member of his family was a hay fever victim.

The Board members present were Ald. Walter Stocker, chairman, Mayor Hamilton, Ald. James Dutton, Ald. Herb McCannan and Dr. Murray Fraser, M.O.H.

Plenty Of Use Made Of Hose At The Exhibition

These young cattle (LEFT) are enjoying a bath at the Exhibition. Continually throughout the day animals are given baths to keep them cool and to also prepare them for the show ring. At the (RIGHT) is the new sheep and pig barn which has just been completed.

(Examiner Staff Photos.)

Trapeze Artist Wishes For Her Own Home

Winnifred Colleano, talented trapeze artist who will be seen on the grandstand program at the Peterborough Industrial Exhibition is an exception to the rule, that artists live for their work alone. This girl has another great love, the love of a woman for a home of her own, children and a kitchen to experiment on foods instead of a flying trapeze and the ever present danger.

She was born in Australia, one of a family of ten children, everyone of whom went with the circus troupes. Her father Cornelius O'Sullivan was born in Cork and her mother, whose name she takes in professional life is Spanish.

"Most circus and vaudeville performers marry into the profession and keep on working the same as before", said Miss Colleano. "But my idea of married life is a home for the woman and a job for the man, and perhaps some day the right man will come along, until that time I guess I'll just have to be like other girls and dream of a painted cottage and a rose garden.

Leaders in Their Field.

The Colleanos are leaders in their field, her brother Con. Colleano at present playing in Germany is the world's greatest slack wire artist, and his earnings are $1,000 a week, the highest paid man in the profession. Six other members of the family are touring the continent and the British Isles now in a vaudeville act, and three girls are married, but have not retired from the stage.

The entire family of Colleanos were Ringland's circus together and Miss Colleano, who is now performing at the Exhibition was billed for two consecutive years as a headliner for this circus. Her act is a dangerous one, and a net is always spread beneath the aerial equipment to protect her should she fall.

It is a solo act, as she refuses to work with any other aerialist since an accident in 1931 an acrobat let her fall and she received serious injuries to her shoulder. In the same act a man fell and broke his neck. In her opinion the net offers only a small amount of protection, as this woman claims unless an athlete falls properly into the net considerably injury may result.

Hazards Are Many

The hazards of aerial trapeze work are many. Perspiring hands in warm weather makes it difficult for the performers to grip strongly and complete the act, while rain and dew settling on the bars add to the difficulties of the act.

Miss Colleano performs at breakneck height, floats through space with the epitome of grace and features in her unmatched repertoire a twisting somersault. In this one stunt she swings from a trapeze, twists into a somersault and swings back catching the same trapeze by the backs of her heels. Hanging by the toes is comparatively easy but holding to a swinging trapeze by the heels is doubly difficult.

Her mother travels with her in a specially built trailer that has most of the comforts of a modern home, and the scrap book and file carried in the trailer shows the Colleanos starring in many countries, including Germany and France.

KNOCKED DOWN BY CAR.

J. T. Durkin, who resides at 160 Rubidge Street, escaped with minor injuries when he was in collision with a taxicab driven by James Turner and owned by Hugh Davis on Rubidge Street shortly before 10 o'clock on Tuesday night. The driver stated that Durkin walked from the east curb and came into contact with the car. He was picked up and driven to the office of Dr. Bob Young, where it was found that he had sustained bruises along the side of his body and on his arm.

Brazil expects to produce 21,673,000 bags of coffee in the 1938-39 season.

Main Street Topics

Jabs and Jottings as Picked Up By Examiner Reporters.

ANOTHER BABIES' HOME

An application from Mrs. Geo. McCurrach, 28 Barnardo avenue, for a license for a babies' boarding home was granted by the Board of Health on the recommendation of Dr. Fraser, M.O.H.

READY FOR PASTEURIZATION

Dr. Fraser, M.O.H., was authorized by the Board of Health to purchase a tester that will show whether or not milk has been pasteurized. The machine will be necessary when compulsory pasteurization comes into effect and it can be operated by the Sanitary Inspector.

JOIN ASSOCIATION

At the suggestion of the Medical Officer of Health the Peterborough Board of Health decided yesterday to join the Canadian Tuberculosis Association at the cost of a dollar.

VITAL STATISTICS.

Vital statistics for Peterborough during July as reported by Dr. Fraser, M.O.H., to the Board of Health show 65 births, 35 deaths and 28 marriages. There were no still births during the month.

ANOTHER LETTER

The Board of Health decided at its Tuesday meeting that a second letter should be sent owners of property in which sanitary conveniences have not been installed pointing out that it might be necessary to take legal proceedings if the Board's request is not acted upon. Some 60 or 70 property-owners will be notified.

BLOOD TESTS

Dr. Fraser reported to the Board of Health at Tuesday's meeting that the cost of blood tests to be used in cases under the Unmarried Parents' Act would be around $25 each and quoted a number of authorities as to the value of these tests under Ontario laws. On motion of Ald. Dutton and McCannan the report was received, the motion stating that the Board had not been greatly impressed by the information received on the point.

ACCIDENT VICTIMS IMPROVING

Miss Fern Brown, River Road, injured in an accident near the Filtration Plant last Saturday night is reported to have regained consciousness and appears to be slowly improving. Mrs. Stoneburg, injured when a fire escape fell on her head in the downtown section, is also said by hospital officials to be making good progress toward recovery.

TREES FOR EXHIBITION GROUNDS

Stock men who obtained stall accommodation in the first barn inside the Lock street gate of the Exhibition Grounds for their cattle will appreciate the value of two trees which grow along the barn. These trees make the interior at least ten degrees cooler than the other barn farther south which has no protection.

ALBERTA HERDS AT EX.

Two herds of pure-bred cattle have been shipped from Alberta and are on exhibit in the cattle barns at the Exhibition Grounds. Crawford-Frost of Nanton, Alberta, are showing Herefords and Hayes and Company of Calgary have several Holsteins entered.

MOSQUITOES ARE PLENTIFUL

Citizens who sought comfort from the heat on cool verandahs during the past few evenings have been harassed by Mosquitoes and it seems there is a regular epidemic of them at the present time. Usually the mosquitoes are active during July but this year for some reason or other the pests did not hit their stride until early in August and right now are in rare form.

FIRST AID AT EXHIBITION.

St. John Ambulance Brigade has again volunteered for duty during the Exhibition. The 22 qualified workers including 6 members of the nursing division under direction of Lady Superintendent Ivy Watkins, with Division Superintendent L. E. Tomkins in general charge of activities, will all take part in the work during the four days of the Exhibition. They make no charge for service and the large hospital tent may be used by mothers with young children as a rest station. In past years this organization has done commendable work at the Exhibition. The first-aid tent this year is at rear of the De Laval exhibit.

LAKEFIELD MAN FINED.

John Hampton of Lakefield was fined $10, and $3.00 costs, in Traffic Court before Magistrate E. A. Gee this morning on a charge of driving without a licence.

LANDED 9 POUND LUNGE

Mrs. G. E. McKinlay 212½ Charlotte street landed a nine pound lunge in Pigeon river on Tuesday evening. Mrs. McKinlay was casting from the boat when she got her strike.

FIGHT BROADCAST.

Rain or no rain, the Ambers-Armstrong fight will go over the air tonight at 10 o'clock over station WHAM, Rochester. The fight, to decide the welterweight championship of the world, is being held indoors, Promoter Mike Jacobs not risking the chances of a second postponement.

COMMUNICABLE DISEASES

According to the report of Zeta Kearney, Public Health Nurse, Peterborough has almost a clear sheet so far as communicable diseases were concerned during July. Three cases of measles and two of whooping cought made up the list.

DEATH CAUSES

The monthly report of Dr. Fraser, M.O.H., shows that heart diseases, pneumonia and cancer were the three chief causes of deaths in Peterborough during July. Heart trouble accounted for eight deaths, pneumonia for six and cancer for five during the month.

32 MEN ON BELL JOB.

Thirty-two workers, all except four from this city, are engaged on the new building being built by Anglin-Norcross to house dial telephone equipment on Hunter Street. Pouring of the foundation and basement is underway and there will be at least five weeks of concrete work before the next step in construction is started.

ON ESCORT DUTY

Provincial Traffic Officer Lloyd McClure, just back from holidays Tuesday night, left today for Gananoque where he will be one of a squad of provincial motor cycle officers detailed for duty in connection with the visit of President Roosevelt for the opening of the international bridge at Ivy Lea on Thursday.

INTERSECTION CLASH

A truck driven by Don Reid and a car driven by D. M. Somerville of 9 South Kedzie street, Chicago, collided at the intersection of Simcoe and Aylmer streets Tuesday and both vehicles were somewhat damaged. The drivers escaped uninjured.

OFF FOR ANTARCTIC

Capt. J. H. Lymburner, famous Canadian aviator, who left New York yesterday on Lincoln Ellesworth's base ship bound for the Antarctic where Enderby Land will be explored was a visitor in Peterborough several months ago and at that time had no intimation that he would shortly be headed on another trip into the Antarctic wastes.

BRICK YARD IS BUSY

Curtis Brothers' Brick Yard is running at normal capacity and has been for several weeks to meet the demand created by a minor building boom, locally, and in the district. 15,000 bricks are being turned out daily, and twenty men are at work at the yard, and burning the kilns. The several large building projects underway along with the additions and alterations to the Y. W. C. A. building has given the building trades new life.

AIDS IN DISCOVERY

Norbert Miller, Peterborough boy who learned his flying here and has been engaged in comercial flying ever since he received his certificate has had a prominent part in the discovery of gold at a lake 30 miles east of Yellowknife in the Northwest Territories last month, a strike that may rank as one of the biggest in history. Miller piloted the green Waco airplane which set Fred W. Thompson and Roy Lundmark down at the scene of the discovery.

COLLIDES WITH COW.

S. J. Hickey, 387 Armour Road, had his car somewhat damaged on Highway 28 at the Kawartha Club last night when the machine collided with a cow on the road. The animal escaped much more lightly than the automobile, which had its grill, lights, and fenders damaged to the extent of some $75.

Show Animals Hit Hard By Torrid Heat

Only two of the many herds of cattle for which entries had been received by secretary Fred J. A. Hall of the Exhibition were missing this morning in the final count by Charlie Westlake, managing director. One of them was Malcolm Bailey's Angus cattle from Uxbridge and the other was Colonel R .E. Birdsall and Son's Herefords from Asphodel.

Pressure of work at home, resulting from the frequent rains, was the reason Colonel Birdsall was unable to forward the entries he had planned. Otherwise, the livestock entries were aparently on the way to a new record in number and quality.

Monday night's heat reached an oppressive and almost a dangerous level in the lowest of the cattle barns, one at the southeast corner where the Jersey herds shown by J. W. Innis of Woodstock and D. J. Begg of St. Thomas were affected by the lack of ventilation. One of the herdsmen told the Examiner a Jersey bull had splintered several boards on the south side of the building, possibly from an animal's instinct of self-preservation, and the men themselves followed that stroke up by knocking out some other boards on their own account.

Cow is Overcome

One of the Begg Jerseys was overcome by the heat early last night requiring the aid of a local veterinary, and the herdsmen informed the Examiner this morning he was not sure that he could save the animal.

"This barn might have been all right for September," he commented, "but the metal roof is too low and there is no cross ventilation. I certainly wish the directors would do something about it right away. The Innis herd is showing here for the first time, and this is our first visit to Peterborough. We don't like to complain, but it shouldn't be difficult to cut a few openings on the south side even if you have to bar them. I could lose $1,000 here quite easily because the cattle were off their feed this morning."

Burned Matches Are Used To Build House

A house made of thousands upon thousands of matches glued together, is the property of proud Leonard Mahood, 23, of 530 Bolivar street, and is being exhibited at the Peterborough Exhibition this week.

Between six and seven thousand burnt matches have gone into construction of the elaborate house, which is complete with kitchen, dining room, living room, sunporch, stairway, bedrooms, and bathroom. And there is not a nail in the entire building. The house and the garage at the rear, are made from burnt matches blued together in intricate pattern. It took Leonard Mahood four months to make.

Leonard started the house after he had read an account in the Examiner of a man in Eastern Canada who had fashioned a cathedral from 15,000 matches. Recovering from a foot infection that has crippled him for two years Leonard decided to construct a house in like fashion. He started it when he got up from his sick bed four months ago, has been at it practically ever since. "I never thought I'd finish it but so many people started saving matches for me I just had to not let them down." Leonard said. More than a dozen neighbors and friends in the city saved their burnt matches for him, together with two Toronto people.

The house is complete in every detail: it has even glass windows with tiny curtains behind them. A lilliputian could live in it with luxury were he able to furnish it. For even its architecture is irreproachable and it has excellent proportion. Its grass lawn is well cared for, its flag walk is in good taste.

Lawn Bowling

By HERB MARTIN

For the 'umpteen' time this season, our open bonspiel has been called off on account of rain, only this time the calling off was final. No playing within two or three hours, the weatherman took care of that ....20 local mixed rinks had gathered for an evening's fun and had played one game and half way through the next when the downpour started. At the time of writing we had not received word when the tournament will be replayed.

Weather and mosquitoes permitting we will try and hold another mixed tonight at 7.30 p.m.....We notice where our good friend Billy Whitty of Stirling has succeeded in reaching the finals of the Henry trophy of Toronto.

Constable Tests Beer Finds It Intoxicating

A liquor charge in which Fred Hull, who lives at the mouth of Jack's Creek, Stoney Lake, was charged with the illegal possession of liquor occupied the attention of Magistrate Gee in Police Court this morning, and when court adjourned at 1 o'clock for luncheon only the Crown evidence had been submitted.

There was a great deal of battling over technical points between F. D. Kerr, K.C., Acting Crown Atorney, and T. J. Carley, K.C., who appeared for the accused, and at one stage the case had to be adjourned to allow police to go to the court house and bring down thirteen cases of beer required as exhibits.

The old point as to whether or not the liquor contained in the bottles produced was intoxicating liquor was also responsible for much of the delay in the proceedings.

Evidence against Hull was given by County Constable Harry McLachlan and Provincial Constable Don. M. Carruthers who told of visiting Hull's place on July 8 and searching the premises when they said fourteen unbroken cases and one case from which three bottles were missing had been found. The officers stated that before they reached Hull's place he had assisted them by cutting through a tree that had been blown down across the road. Afterward they had paid for supper at Hull's and after the meal a search warrant was produced and Constable Carruthers had reached the cellar and discovered the beer.

To Mr. Kerr, Constable Carruthers said that he judged the liquid in the bottles was intoxicating beer, basing his judgment on the labels and caps of the bottles.

Get More Exhibits.

One broken case and one full one had been put in as exhibits, and Mr. Kerr asked Mr. Carley to admit that the other thirteen cases which it was stated were in the Provincial Constable's office at the Court House, contained twelve bottles each.

Mr. Carley declined to go that far in admission, saying that it was impossible for him to do so whereupon the Acting Crown Attorney insisted upon the thirteen cartons being brought to the Police Court. Then they were opened by Constable Carruthers and counted.

Provincial Constable Silvester shook a bottle from one of the cases and swore that by the amount of froth produced he could state definitely that the bottle contained intoxicating beer. Then a bottle was opened and tasting the contents the officer again stated that the liquid was intoxicating beer.

"You have sworn on oath that you can tell that the contents of the bottle are intoxicating by the froth," said Mr. Carley in cross-examination. "I suggest to you that you can do nothing of the kind."

Witness repeated that he could tell by the test he had made.

W. T. Hall, in charge of the brewers' warehouse, here told Mr. Kerr that nothing but intoxicants were sold at the warehouse. He identified the bottles produced as that of a brewery whose product was sold at the warehouse. He also identified two order forms issued on July 8, one purporting to be signed by Fred Hull for five cases and the other by James McDonald for ten cases.

This concluded the Crown evidence and the court adjourned for luncheon.

Alberta Cattle Being Shown At Exhibition

Herds of cattle from Alberta and Quebec, showing here for the first time, afforded new and impressive evidence of the importance of Peterborough's Exhibition since it attained the highest rating as a Class A fair.

W. A. Crawford-Frost of Nanton, Alberta, is the owner of a splendid herd of Herefords that are going on to Ottawa and Toronto, having come east from the western circuit recently concluded. Never before in the history of the Peterborough Exhibition have any exhibits from Alberta been entered here for competition. That is also true of the Holstein herd shown by Legault Freres of Deux Monts, Quebec.

The Quebec cattle are being exhibited by John J. Legault who is also headed for Ottawa and Toronto, "but perhaps I may sell them all before that," he added. Mr. Legault said his father had been a breeder of Holsteins for more than twenty years. Six years ago they decided to go to the exhibition wars, and now for the first time are including Peterborough in their itinerary. The Legault herd numbers eighteen head.

From Victoria County

Another of the newcomers to Peterborough is the herd of ten Aberdeen-Angus cattle entered by the Windsweep Farms Limited on Sturgeon Lake, near Dunsford, in Victoria County. The proprietor is Robert Fennell, and Harold Hillis is manager.

"We were here last year with some of our horses, in fact more than we have entered this year, but this is the first time we are showing cattle. We have ten head of Aberdeen-Angus and four Clydesdale horses."

Included in the John Gardhouse herd of Shorthorns from Weston is the bull "Roland" bought by Mr. Gardhouse from George Whittington and Son of South Monaghan. This herd also made the round of the western circuit of exhibitions, and is showing at Peterborough on the way to Ottawa and Toronto.

Among those who called on Mr. Gardhouse this morning were George Whittington and his son, Roy, both of whom retain keen interest in the animal they parted with. "Roland" won a string of second prizes in beef cattle in the west, generally taking second place to the Gardhouse herd sire.

Charge Ex-Boxer Murdered His Wife

LACLEDE, Mo., Aug 17—(AP)—Dr. William Lamance, onetime boxer who turned to Osteopathy because he lost a bet with his father, was charged with wife murder early today.

The body of Mrs. Ella Lamance, 29, was found Monday night on a cot in the vegetable cellar behind the Doctor's home. Lamance made no statement.

Lamance was a boxer until his evangelist father made a bet his son, fighting as "Billy the Kid" Lamance, would quit the ring if he lost an important match. "Billy the Kid" lost and quit the ring.

Announcement

We are very pleased to announce to the automobile owners of Peterborough and vicinity that we have secured the services of Mr. Carl Duck who comes to us exceptionally well recommended as to his ability as one of the city of Peterborough's most efficient automobile mechanics.

Mr. Duck will be pleased to meet all his old and new friends at his new place of business.

JOHNSTON'S

GEORGE AT McDONNEL — TEL. 2123

"Service With A Smile"

Offers $1,000 For Finding Dodge's Body

Boats, Planes Comb Bay In Vain; Widow Recovering

LITTLE CURRENT, Ont., Aug. 17—(CP)—Search for the broken body of 21-year-old Daniel Dodge continued by air and water today as hope it soon would be found began to wane among the Georgian Bay fishermen dragging the green depths with heavily weighted seine nets.

Privately chartered airplanes and Dodge's own Osa's Ark, an amphibian machane, flew low over the turbulent inside channel of the Bay where the young heir to the motor-car millions was drowned Monday. The search was spurred by the presence of Danny's step-father, Alfred G. Wilson of Detroit, who has offered a reward of $1,000 for the finding of the body.

Six fishing vessels, manned by from 25 to 30 men, dragged the 90-foot-deep channel. With them were two trained men brought from Detroit by plane to direct the operations. The search area extended for miles around the spot eight miles west of this Manitoulin Island port where Dodge fell or leaped from a speedboat.

Dodge was drowned as he was being brought here from his summer camp at Kagawong, 20 miles west, for medical treatment for injuries suffered in a dynamite explosion. The blast came as the young heir, known for his love of experimenting, held a stick of old explosive in his hand.

Only One Unhurt

In the boat were Dodge's bride of 13 days, a former $15 a week telephone operator; Lloyd Bryant and Frank Valiquette, camp caretakers, and Bryant's wife. Of the four, only Mrs. Bryant was uninjured in the explosion that blew out a wall of the garage.

Mrs. Dodge, suffering from serious head, arm and face injuries, was said to be "considerably improved" last night in the Red Cross Hospital at Mindemoya, 26 miles distant in the interior of the Island. The 20-year-old widow was secluded in her sickroom. Only members of her family were permitted to see her.

Attending surgeons also were optimistic that Bryant, most seriously hurt of those who watched Dodge test the dynamite, would recover. Suffering from internal injuries, Bryant was brought to hospital unconscious. Yesterday for the first time he began to display an interest in his surroundings. Valiquette, burned about the body, was released from hospital.

Fell Trying to Aid Bride.

Whether Dodge fell from the boat or was rendered crazed by the pain of his injuries and leaped overboard remained uncertain. The widow said yesterday he fell out as he tried to move from the stern to the bow to help her control the craft in a pitching sea. Mrs. Bryant said "It seemed to me as though he dived over the side."

Danny's right hand was mangled in the blast. His face was torn and he was cut about the lower abdomen and both legs. Surgeons who attended the injured when the speedboat docked said that from the description of his injuries Dodge probably would have died in any case.

BETHANY

Miss Thelma Patton of Toronto is spending a vacation at her home on the South Line.

Mrs. Fergus Byers, with her twin daughters, are holidaying with relatives in the village.

Miss Mary Lou Ross of Toronto is spending a vacation with her grandmother and aunt, Mrs. John McKinley and Miss Rena on Front Street.

Miss Mary Buller of Brantford is vacationing with her aunts, Mrs. Sid Armstrong and Miss Emena Reynolds, Front Street.

Mr. Harvey Fallis and Miss Irene Fallis of Toronto visited their mother, Mrs. R. Fallis, on Sunday at Nicholls Hospital, Peterborough.

Mr. and Mrs. Herman Sisson were visitors to Toronto over the week-end.

Mrs. Wm. McCartney returned from an extended visit with her sons, Aubrey of North Bay and Victor of Cornwall, on Sunday, accompanied by her son, Victor and grandson, Gerald Galloway of Alameda, Sask.

Mrs. Calder of Kenora was a guest over the weekend at Mrs. McCartney's home.

Mrs. J. Hopwood returned Sunday from a week's holiday with her daughter, Mrs. Hopkins, of Kinmount.

Mr. and Mrs. Preston Carscaden of Toronto, accompanied by their mother, spent the weekend at their mother's residence on Front Street.

Miss Laura Hutchinson of Toronto spent the weekend with her sister, Mrs. Herbert Kennedy, South Line.

Mr. and Mrs. Milton Fallis of Millbrook were guests on Sunday of Mr. and Mrs. Richard Johnston, Glengarry Road.

Mr. and Mrs. Harry Hannah of Gelert spent the weekend with friends here and attended the decoration services held at the Fallis Cemetery on Sunday afternoon.

Mr. and Mrs. Porter and family, Mr. and Mrs. Jackson of Toronto were Sunday guests of friends at Manvers Station, and attended decoration service at the Fallis Cemetery, South Line.

Mr. and Mrs. Cook of Newcastle spent Sunday with friends at Manvers Station.

A very enjoyable remembrance service was held on Sunday afternoon at the Fallis Cemetery, south of Bethany, and was very largely attended by an interested community of people from many points. Rev. Mr. Adamson, a former pastor of Pontypool United Church, was the special speaker, assisted by Rev. Riding of Pontypool, and official staff of Lindsay Salvation Army. A band quartette from Lindsay also rendered two lovely sacred selections, which were very much appreciated.

Hastings Children EnJoy Sports Day

HASTINGS, Aug. 17.—St. George's Anglican Sunday School annual picnic was held at Birdsall's Beach on Saturday afternoon, when a most enjoyable time was spent by everyone, the weather being ideal. The sports, supervised by Miss D. Plant and the Rev. Wm. Stocks, included ball games, swimming and bathing, scrambles and races for young and old, for which everyone received a prize. Leonard Kirk received a prize for the youngest child present, and Mrs. E. Richardson a prize for being the oldest parent present.

Races were won by the following:

Small boys' race—1 Billie Kirk; 2 Douglas Radford.

Bigger boys—1 Charles McGrayne, 2 George McGrayne, 3 Donald Richardson.

Mixed race—1 Tommy Kirk, 2 Doris Calberry; 3 Sylvia Kirk.

Girls' race—1 Rosebud Calberry; 2 Audrey Pacey; 3 Vera Richardson.

Pictures Tell Story Of Tragedy Which Killed Daniel Dodge

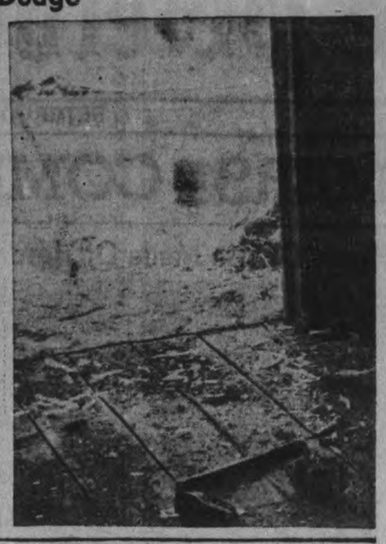

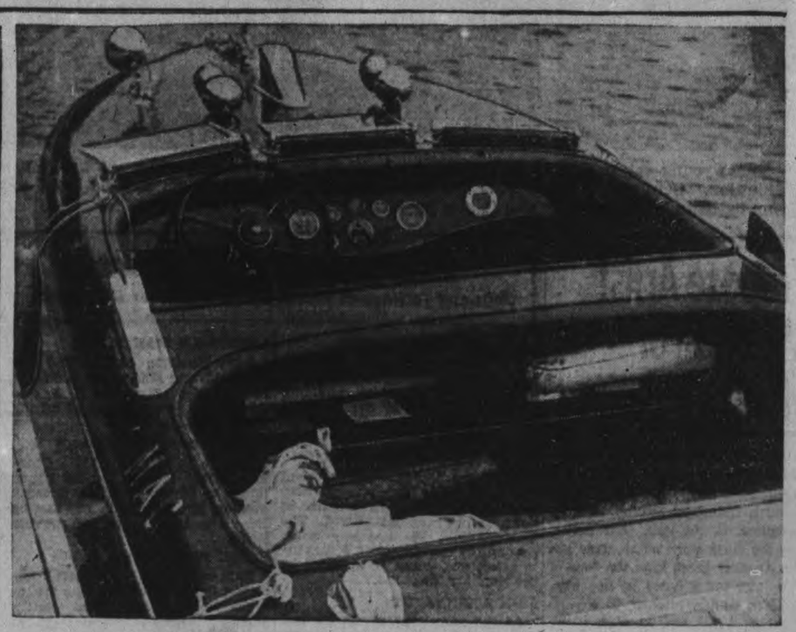

These pictures, flown by airplane from the Georgian Bay scene of the accident which snuffed out the life of automobile heir Daniel Dodge, are the first pictures illustrating the tragedy. The garage in which the dynamite explosion occurred, horribly mangling young Dodge and seriously injurying his wife and caretakers Lloyd Bryant and Frank Valiquette, is pictured BELOW and at RIGHT is shown a corner of the building strewn with wreckage from the explosion. At top RIGHT is the Dodge motorboat which Mrs. Dodge, herself suffering from injuries, steered through the four-foot waves of Georgian Bay toward Little Current, and from which Dodge plunged to his death by drowning. At top LEFT is Mrs. Lloyd Bryant, wife of the caretaker at the summer camp and only member of the group uninjured. In the dash for medical aid she probably saved her husband's life by applying tourniquets to staunch the flow of blood from his wounds, and she was able to give reporters a graphic story of the explosion and the lake tragedy which followed.

BETHANY

Mr. and Mrs. Wm. Bristow of Carmel were guests last week of Mrs. G. Davis, Wilson street.

Mr. and Mrs. Evans of West Hill are vistinig their daughter, Mr. and Mrs. Harold Kyle, for a couple of weeks.

Mrs. Lenore Smith, her brother, Vernon and Edgar Brown of Toronto are guests of Donald and Iona Kyle this week.

Miss Velma Brown is holidaying in Millbrook, the guest of her grandparents, Mr. and Mrs. Ted Swanson and Hugh.

Mrs. Wm. McCartney, who has been vacationing with her son, Aubrey, at North Bay is at present visiting with her eldest son, Victor and Mrs. McCartney in Cornwall.

Green Specs For Hens

ATHOL, Mass., Aug. 17 (AP).—The League of Nations might be interested in this method of halting strife. Quarrelsome hens became meek and mild when poultrymen at the Morgan Memorial Farm here clamped green spectacles over their beaks. The "specs" seem to make the hens happy, but nobody has explained why.

HASTINGS

Mr. and Mrs. John Butler and children Gertrude, Jack and James of Rochester, N.Y., are holidaying at the home of the former's sister, Miss Margaret Butler.

Miss Norma and Edith Gimblet, Toronto, are holidaying in their cottage at the point.

KEENE

Mr. Hugh Gillespie of Orillia is visiting friends in the vicinity.

Miss Agnes Stark of Toronto is visiting her sister, Mrs. Norman Gainor.

Miss Betty Gall, nurse-in-training at Orillia, was home to attend the funeral of her aunt, Mrs. G. A. Gillespie.

Messrs. Edward and Fred Gall are visiting friends in Orillia.

Mrs. Frank Norris and family are holidaying with Mr. and Mrs. James Foley.

Mr. Roland Rennie of Peterborough is holidaying with his parents, Mr. and Mrs. Andrew Rennie.

Mr. Moore is relieving D. D. Brown of the local Bank of Toronto, who is on his vacation.

FRASERVILLE

Miss Lila McIlroy of Keene is visiting her grandparents, Mr. and Mrs. Richard Moncrief.

Mr. and Mrs. J. O. Pue and family left on Friday to visit Mr W. Adamson at his summer cottage, Ipperwash Beach, Lake Huron.

Rev. Harold Lackey and his mother, Mrs. James Lackey are visiting at the home of Mr. and Mrs. Frank Lackey.

Mr. James Henry of Omemee spent Sunday with his parents.

Straw balers are busy in the vicinity.

Mr. and Mrs. S. McIlmoyle and Mr. Douglas Clarke spent the week-end in Orillia with Mr. Thomas Clarke who is very ill there.

The many friends of Mr. Leonard Moncrief are very sorry to hear of his recent illness and wish him a speedy recovery.

Miss Margaret Waterman spent the past week with her grandmother, Mrs. Robert Waterman of Peterborough.

Mrs. Robert Clarke and son of Lindsay and Mrs. Robert Armstrong and son of Fairmount were recent guests of Mr. R. Atchison.

Mr. Allan Sage of Peterborough spent the past week at Mrs. Robert Holdens.

Rev. E. M. and Mrs. Cook and family of Foxboro called on friends in the village on Monday on their way to their summer home at Chemong.

Mr. and Mrs. W. Rowland and daughter Leatha were guests last week of Mrs. W. Clarke.

Mr. and Mrs. S. Todd, Mr. and Mrs. Reg. Atchison and daughter, Joyce spent Sunday with friends in Toronto and Brampton.

Miss Edith Hunter of Battleford, Sask. and Edith Beatty of Peterborough spent a couple of days last week with Miss Alma Hunter.

Mr. and Mrs. Dagnal, sons Gerald and Allan of Kittery, Maine are spending a few days at the home of Mr. and Mrs. B. Seabrook.

Mr. Harry Deyell of Omemee was a business visitor in this district last week.

Guests at the home of Mr. B. Seabrook last week were Rev. and Mrs. Clayton Kidd and family of Newmarket; Miss Mary Greer, Reg. N., of Peterborough; and Miss Bernice Storey, Reg.N. of New York State.

BISCAY WATER FOR THE ZOO

One hundred tons of water from the Bay of Biscay, Spain, was taken by steamer to London for fish in the Zoo aquarium.

CHEAP "ALL-UP" MAIL

SYDNEY, N.S.W.—(CP)—Making the England-Australia trip in nine days as compared with 31 in surface transport, half-ounce letters at 1½ pence (three cents) postage, are arriving here on the new air-mail schedule.

Former Bethany Couple Observe 64th Anniversary In Western Home

(Examiner Correspondence.)

BETHANY, Aug. 17—Mr. and Mrs. Jos. Medd of Glengarry Road received a clipping from the Winnipeg Free Press recently, noting the 64th wedding anniversary of former residents of Bethany in Mr and Mrs. Wm. Galloway of Oxbow, Sask., on July 20. Mr. Galloway was 97 years old on August 11 and Mrs. Galloway will be 83 years old on October 27.

The aged couple were honored by congratulations from King George VI and Queen Elizabeth, signed by their secretary, also by Hon. Mackenzie King and Hon. R. B. Bennett, on their wedding anniversary day. Mr. and Mrs. Galloway were pioneer settlers to their present western home in 1882. The aged couple are at present enjoying splendid health.

Mrs. John Smith of Bethany, who is now in her 95th year, is an older sister of Mrs. Galloway. A splendid picture of Mr. and Mrs. Galloway was also included in the clipping.

Dr. Claude Brereton of Winnipeg, formerly a Bethany boy, called on many friends this week in village and vicinity.

TRENT RIVER

Miss Bernice Reid of Warkworth is a visitor with Miss Doris Scott.

Mr. and Mrs. R. Maitland Gardner and baby Lorraine were recent visitors at "Cheerio" with the former's brother, Mr. R. H. Gardner.

Mr. and Mrs. George Humphries, Mr. and Mrs Hamilton Humphries and baby Harold, Mr Learl Humphries were Sunday visitors with Mr. R. H. Gardner.

Mr. O. W. Bain and mother and sister Miss Amy left Saturday for Toronto after two weeks at Kare Free.

Miss B. G. French returned Friday from Warkworth after spending the week in that district.

Rev. J. E. and Mrs. Glover and Miss Helen were visitors with relatives at Madoc Friday.

Mr. and Mrs. E. E. Beckman of Cleveland, Ohio are holidaying here for a week.

Mr. and Mrs. G. Wilson and daughter Joan have returned to Toronto from holidaying at the Hawley log cabin.

MARMORA

Mr. and Mrs. F. S. Pollard of Wilmington, Del., were week-end guests at the Royal Hotel.

Mr. and Mrs. R. Phillips and Mr. and Mrs. J. Gordonier spent Sunday in Madoc with Mr. and Mrs. R. McCarey.

Mr. and Mrs. M. Gabovic and family, accompanied by F. Pasek, visited friends in Port Hope on Sunday.

W. J. Cottrell is the guest in Hamilton this week of Charles Willinger, musical director of radio station CKOC.

The funeral of the late Stanley Jackson took place at St. Paul's Anglican Church on Tuesday, with interment in Marmora Protestant Cemetery. The pall-bearers were: Bruce Johnston; Bruce Robertson, Alec Boyd, B. Hamilton, Charles Leonard, Edward Flynn. The funeral was officiated by Rev. A. B. Caldwell.

CAVAN

Miss Gwen Hunter, Toronto is spending her vacation with her mother, Mrs. D. J. Hunter.

Messrs. Ray and Gerald Staples and Miss Gwenyth Staples motored to Toronto on Sunday.

Mrs. Hooton, Fairmount is visiting her sister, Mrs. James Douglas.

Mrs. G. Neal has returned to Toronto after visiting Mrs. Keegan.

Mr. Clifford Carr of Detroit is visiting his parents, Mr. and Mrs. C. Carr.

Mr. and Mrs. Vincent Fee, East Emily visited Mrs. D. J. Hunter on Sunday.

Mrs. W. Gray has returned after visiting friends in Toronto. Her grandson, Kenneth Reynolds accompanied her home.

Mr. and Mrs. F. M. Staples and Gwenyth spent Saturday evening at Lake Scugog.

Cavan Women's Institute will hold their August meeting at Mrs. Ray Syer's home on Thursday afternoon, with Mrs. Syer's group in charge.

YOU HAVE GUESSED NUMBER OF BEANS IN A JAR AND THE NUMBER OF MILES IN TIRES, NOW

Guess the Weight of Canada's Largest Tap

ON DISPLAY AT GOODFELLOW'S, 379 WATER STREET

Win a Wallaceburg Comb Faucet — Free to enter

My Guess .....lbs. .....oz.....

Name .....

Address .....

Deposit Your Coupon at Goodfellow's

DON'T THROW IT AWAY!

Broken a plate? Or a vase? Then mend it with "DUCO Household Cement"—just the thing for repairing crockery, glassware, china, toys, furniture, leather goods, etc. Don't experiment with unknown brands. Genuine "DUCO Household Cement" is easy to use, waterproof, transparent; dries quickly; makes strong joints. Big tube 25¢. Get it at hardware, stationery and drug stores.

C-I-L CANADIAN INDUSTRIES LIMITED

FALL TERM

Peterboro Business College Ltd.

OPENS

TUESDAY, SEPT. 6th

W. TREVOR MILLER
Asst. Principal

IN SPEAKING WITH

Professor Walker

of Queen's University regarding our engaging Mr. Miller, he said that we were fortunate as he considered him a young man of great promise—clever and very capable.

Besides having several years' successful teaching experience, his experience in business will be invaluable.

In order to raise the present high standard of Business Training to even a higher level, and to offer to the young people of this district the best obtainable, the management has added MR. TREVOR MILLER to its present staff of experienced teachers:

J. A. McKONE
Principal

SUGGESTION TO YOUNG PEOPLE AND THEIR PARENTS

It is only a short time before our term opens. Why not write, phone, or call for full particulars NOW. The Office is open each day for interviews and registration. We like to serve the public to the best of our ability, and it is advisable to arrange interviews early, so that every phase may be discussed and considered. Last minute decisions sometimes are not satisfactory.

Courses

SHORTHAND
STENOGRAPHIC
JUNIOR ACCOUNTANCY
STENOTYPE
COMPTOMETER
SECRETARIAL

Accredited Member School of Business Educators' Association of Canada

Ask For Literature

Phone 589—Day 1170—Nights

J. A. McKONE Principal

EXHIBITION SPECIALS at NEILL'S

Save Dollars On Your Family Shoe Budget —Buy at Neill's

NOTE THESE SPECIAL VALUES

MEN'S ALL-WHITE BUCK SHOES

Sold regularly at 4.00

To clear at SIZES 6 TO 11 **2.98**

MEN'S SPORT SHOES

2-TONE ELK— BLACK AND WHITE, BROWN, AND ALL-WHITE— REGULARLY SOLD FOR 2.50—TO CLEAR **2.19**

MEN'S WHITE NU-BUCK SHOES REGULAR TO 4.00—CLEARING AT **2.69**

Women's White Dressy Shoes

Regularly sold at 5.00

To clear at **3.95**

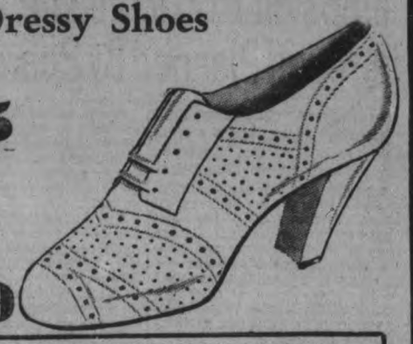

A SPECIAL LINE OF

Women's White Shoes

REGULARLY PRICED AT 3.50

To Clear **1.79**

WOMEN'S GENUINE KEDETTES

IN PRINTS AND PLAIN PEACH SKIN — ALL SIZES IN THE LOT — PRICED TO CLEAR AT **1.49**

VISIT OUR DISPLAY AT THE FAIR AND SEE THE FINEST IN FALL SHOES STYLED BY NEILL'S

R. NEILL LIMITED

350-4 George Street Phone 325

Paroled Convict Dies In Collision As Stolen Car Derails Trolley

TORONTO, Aug. 17 (CP)—Kenneth Stover, 28, of Chatham, Ont., recently paroled from Collins Bay Penitentiary on an automobile theft charge, was killed here last night when a stolen automobile crashed into a street car loaded with homebound baseball fans.

Stover suffered a broken neck, a fracture of the skull and was almost scalped in the collision which demolished the front of the car he was said to have been driving and knocked the heavy streetcar off its rails.

For hours the identity of the dead man was unknown. Since the car bore New York licence plates, he was at first thought to be the car's owner, Oliver B. Merrill, 38, of New York, but it was later learned the car had been stolen from in front of the hotel where Mr. Merrill was staying.

Stover had been released from penitentiary, to which he was sentenced in October 1936, under the new remission system giving 60 days off the two-year sentence for good behavior. He was given a train ticket to Chatham on his release. At the time of the accident, he was wearing the suit of clothes given him at that time.

Stover's identity was learned from a train ticket found in his pocket at the hospital.

Latest War Scare Eases In Britain

LONDON, Aug. 17 (CP-Havas).—Great Britain's concern over Germany's mass military manoeuvres appeared to be abating today, with only three newspapers devoting leading articles to the Central European situation. This was in contrast to the press of Saturday, Sunday and Monday, when most papers carried comment on dangers that might possibly arise from the war games.

Lord Beaverbrook's Daily Express (Independent) renewed its pleas for a government policy of "splendid isolation" and declared: "There could be no European war this year or next."

"If there is one, Great Britain will not be involved," the Daily Express said. "No British interests are concerned in the nationalities' dispute between Germany and Czechoslovakia."

Viscount Rothermere's Daily Mail (Independent) stressed that although Britain must remain on the alert, there was no reason for undue alarm over the German war games.

"Lest uneasiness should be aroused by the spectacle of the German military machine being set in motion and the national normal routine being temporarily superseded, this emphasized that these manoeuvres were announced in a perfectly open manner and that reservists have been called up solely to afford them training," the paper said.

Rotary Suggests Split In Office

CAMPBELLFORD
(Examiner Correspondence.)

CAMPBELLFORD, Aug. 17. — A spliting up of the office of secretary-treasurer was advocated by Earl A. Bell who was recently appointed to this office by members of the Campbellford Rotary Club. Addressing Rotarians at their noonday luncheon Mr. Bell suggested that by dividing the work it would create a greater interest in the club's activities for some other member. He left the matter with members for their consideration.

Chairman T. E. Hall of the Street Fair Committee indicate dthat considerable progress in arrangements for the fair on September 13 had been made. It was revealed that permission had been granted by the Council for use of Bridge Street by the club.

France has decreed that all children be vaccinated against diphtheria.

'Mother Willey' Dies

NEW YORK, Aug. 17 (A.P.). — Mrs. Edith V. Willey, 76, who has been "Mother Willey" to thousands of homeless United States marines for many years, died yesterday. She retired two years ago after 25 years of conducting Women's Christian Temperance Union sessions in the Marine Barracks, at Washington; but she continued writing to marines in all parts of the world.

Two Fires Burn House, Barn In Tweed Area

(Examiner Correspondence.)

TWEED, Aug. 17.—As owner and neighbors stood by helpless to aid, a large frame barn of Sydenham Lawrence Morgan, on his farm on the 9th Concession of the township of Huntingdon, was completely destroyed by fire shortly after six o'clock Monday evening, after a lightning bolt had struck the gable, igniting the structure.

The season's crop of grain, 100 hens and a milk house were destroyed by the fire.

Hurrying to get in the last load of grain before the threatening rain arrived Lawrence and his brother had just reached the barn when the bolt struck. Instantly, the upper section of the barn burst into flames.

Efforts of neighbors in saving a stack of hay nearby the burning barn were successful. No loss of other stock was suffered because of the fact the cows were in pasture, and the horses were working.

It is believed that part of the loss is covered by insurance.

Flames of undetermined origin that threw a glow in the heavens for miles completely destroyed the house and contents of William Sowers, farmer residing five miles north of Northbrook over the weekend.

Sowers and his family were in Belleville at the time and knew nothing of his loss until his return home. Neighbors, who saw the glow thought a bush fire had broken out, as the Sowers farm is situated on a more or less isolated spot in the vicinity.

Decision on the part of some of them to investigate, however, revealed the Sowers home in a mass of smouldering ruins. The loss was partly covered by insurance.

CENTREVILLE

Mrs. Sherman Cooper had as guests on Friday her sister, Mrs. Charles Phillips, Toronto, and her niece, Miss Josie Schooley of Cleveland, Ohio.

Douglas McNairn and Miss Grace Norris, Toronto, spent the week-end with Mr. and Mrs. O. B. Johnson.

Malcolm Hutcheon, B.A., and Miss Edith Wallace of Burnbrae were visitors at the manse on Saturday.

Miss Dorothy Gunn of Winnipeg is visiting her aunt, Mrs. Lucy.

Mr. and Mrs. James McRoberts spent Sunday with friends at Pontypool.

Miss Connie Down of Fraserville is visiting her friend, Miss Margaret Rivers.

Farmers in this vicinity are in the midst of the harvest season. Many had to thresh to make room for the grain. Reports received from those who have threshed, state that fall wheat is yielding very well. On the whole it is evident that the harvest will be of decided material benefit to the farmers.

Electrocuted In Tangle

MOSSBANK, Sask., Aug. 17 (C. P.). — Michael Eluck, 30-year-old workman at the Natural Sodium Products Company plant near this town 50 miles south-west of Moose Jaw, was electrocuted yesterday while attempting to untangle power lines at the plant.

Socialite Singer Will Wed

Sally Clark, sister of Mrs. John Roosevelt, sings a song to her fiance, George Xavier McLanahan, of New York, after the engagement of the couple had been announced. The wedding will be held on January 6, after Sally, a professional singer, finishes an engagement in New York.

THE HUMAN CANNON BALL!

Blind Groom Honeymoon Undaunted Over Failure To Restore Sight

A BLIND YOUTH whom surgery failed to aid materially found courage today in his battle for sight from the bride he never has seen, while a middle-aged minister, his vision partially restored, longed for the first clear look at his wife and daughter.

The blind bridegroom, undaunted by an unsuccessful operation, was John Terry O'Connell, 21 honeymooning today with the former Betty Scotchler, 19. They fell in love three years ago when she was a reader for the sightless in a Berkley school.

O'Connell, University of California Student, said he hoped some day he would be able to see his wife, who guided his hand as he slipped a wedding ring on her finger in Berkley yesterday.

The Rev. U. E. Harding, Nazarene Minister of Portland, Ore., was one step closer today to his first clear vision of his wife and 27-year-old daughter, evelyn. Mr. Harding has been blind 43 of his 53 years.

Yesterday he left the hospital where on Aug. 3, the clear cornea from an elderly dead woman's eye replaced the diseased "window" in his own eye in a rare and delicate operation.

Springbrook Lodge Parades To Church

(Examiner Correspondent)

BONARLAW, Aug. 17. — Springbrook Lodge, I.O.O.F., No. 429, attended divine service at the [illegible] Church, Bonarlaw, on Sunday afternoon at 2.30 p.m. There was a splendid attendance. The rector, Rev. Canon W. G. Swayne, gave a splendid sermon taking as his text, "A three-fold cord is not easily broken." The church was beautifully decorated with flowers. During the offertory J. F. Baker sang "I Heard the Voice of Jesus Say."

Immediately after the church service the Oddfellows, preceded by Stirling Community Band, marched to Mount Nebo Cemetery where the decoration ceremony was performed. The band rendered excellent music at the church, preceding the church service, during the march, and during the decoration ceremony. The Noble Grand's oration was given by Noble Grand Clayton Burkitt. Past Grand H. Mumby acted as secretary, Past Grand S. Mason as marshal, and Past Grand J. F. Baker as chaplain.

A large number of brethren from neighboring lodges were present, as well as members of Springbrook Lodge from a distance.

CORDOVA MINES

Miss Gena McINeely, North School District, has been visiting friends in Cordova the past week.

Mrs. J. Fitzpatrick, Detroit, Mich., is spending the holidays with her brother, Thomas Quinlan.

Miss Evah Hamilton has returned from Toronto after spending two weeks' vacation with her parents.

Mrs. Carl Hay, Marmora, spent Sunday at Mr. and Mrs. W. Crippen's.

Mrs. George Spencer is confined to her home through illness.

Mrs. Bert Inkster spent a few days with Mr. and Mrs. W. Billings this week.

Recent visitors at Mr. and Mrs. Douglas McQuigge's were Mrs. John Adams, Mrs. Guy Burnham, Watertown, N.Y., Mr. and Mrs. J. McManus, Syracuse, N.Y., Mrs. W. Leonard, Marmora, Mr. and Mrs. T. McQuigge and son of Marmora.

WARKWORTH

The beautiful farm residence and spacious lawn of Mr. John Diamond (The Elms), Norwood, afforded an ideal place for his grandson, Jackie Honey, son of Mrs. W. J. Honey, to entertain about thirty little playmates Thursday afternoon from two to five. The children enjoyed games of various kinds. Tables were arranged on the lawn at the supper hour, where an abundance of tempting things good to eat were served. Waitresses at the tables were Mrs. Fred Denike, Dartford; Mrs. Norman Gummer and Mrs. W. J. Honey, Norham, and Miss B. G. French, Campbellford. The following were in attendance: Lillian, Myrtle and Ruby Vansicklan, Marion and Lorraine Stillman, Malcolm and Murray Laver, Marilyn and Bobby Huycke, Keitha and Jim Greenly, Howard Denike, Lloyd Gummer, Donald and Jackie Peterson, Billie Johnson, Ray Kelly, Edna and Shirley Windover, Gordon and Donald Platt, Helen Denike and Marjorie Foster.

Recent guests of Mr. and Mrs. Norman Gummer were Mr. and Mrs. Ellis Hall, Oshawa; also Mr. and Mrs. Sam Gummer, Stirling.

Mr. and Mrs. Percy Valleau, Detroit, Mich., also Mr. James Valleau, son Harold and family of Grafton were recent visitors of Mr. and Mrs. John Diamond at "The Elms," Norham.

Mrs. Kenneth Jackson of Peterborough is visiting her sister, Mrs. J. W. Mowat.

Heads Legal Group

VANCOUVER, Aug. 17 (C.P.). — J. R. Marshall, K.C., of Hamilton, Ont., was elected president of the Conferences of Governing Bodies of the Legal Profession in Canada at the annual meeting here yesterday. H. J. Simms, K.C., iKtchener, Ont., was chosen honorary president.

BABY FRETFUL?

FRETFULNESS is not natural. It is a sign of trouble. A warning alarm to which you must quickly respond.

Read how Mrs. George Mitchell responds: "I have found Baby's Own Tablets so helpful when my baby gets irritable and upset. I give him one or two tablets and in a short time he is relieved and sleeps so soundly."

Read how Mrs. Stewart McEachern, of Palmerston, Ont., prevents fretfulness: "When my baby shows signs of fever or fretfulness I give her Baby's Own Tablets which change her to a good baby."

They also bring quick relief from diarrhoea, colic, upset stomach, simple croup, colds, constipation, summer complaint and simple fever.

The most delicate baby can take Baby's Own Tablets with safety. They act quickly. Are free from opiates and stupefying drugs. An analyst's certificate in every box. Money back if you are not satisfied. 25 cents. Get a box today. Sickness so often strikes in the night.

WAKE UP YOUR LIVER BILE—

And You'll Jump Out of Bed in the Morning Rarin' to go

The liver should pour out two pounds of liquid bile into your bowels daily. If this bile is not flowing freely, your food doesn't digest. It just decays in the bowels. Gas bloats up your stomach. You get constipated. Harmful poisons go into the body, and you feel sour, sunk and the world looks punk.

A mere bowel movement doesn't always get at the cause. You need something that works on the liver as well. It takes those good, old Carter's Little Liver Pills to get these two pounds of bile flowing freely and make you feel "up and up". Harmless and gentle, they make the bile flow freely. They do the work of calomel but have no calomel or mercury in them. Ask for Carter's Little Liver Pills by name! Stubbornly refuse anything else. 25c.

Baldwin Ousted Edward Says Author

LONDON, Aug. 17 (CP).—In a more dispassionate mood than during the critical days of December, 1936, British readers again are engaged in controversy over the abdication of Edward VIII, with publication of "Windsor Tapestry," a current best seller, by Compton Mackenzie.

In his book of nearly 600 pages, the author alleges the former king in his extraordinary dilemma was forced into exile by the marshalling of constitutional usage, press opinion, religious prejudice, popular ignorance and political nervousness. He accuses Earl Baldwin, prime minister at the time of the crises, of having "manoeuvred" the abdication.

"General belief," he writes, "had grown up that when Mr. Baldwin made himself responsible for the handling of the king, the editor of The times made himself responsible for the handling of the people.

"It was common talk in Fleet street that a leading article delivering what amounted to an ultimatum to the King wa salready in type at Printing House Square, and it was presumed that this leading article was to be published at the moment most serviceable to the plans of those who had resolved that the king should not have his way."

Clear U. S. Press

Mr. Mackenzie exonerates the United States press of the charge of scandal-mongering in dealing with rumors preceding the abdication and has this to say regarding the self-imposed censorship of the British press:

"Virtue had been carved out of necessity before 1936. What paper would have ventured to distinguish between gossip and fact during that spring and summer? The British press was afraid of publishing libels. That was the predominant reason of the golden silence."

The author contends that Edward had given every promise of being an efficient and sympathetic ruler, conscious of economic conditions within his realm; that he would have made every effort to bring about a better start of affairs at home and abroad and that his determination to marry Mrs. Ernest Simpson was seized upon eagerly as a means to frustrate him, by interests, privileged and jealous parties.

"The deciding emotional factor which prevented revolution during the decade which succeeded the Peace of Versailles, was the captivation of the popular fancy by the personality of the Prince of Wales," the author says.

After a lengthy survey of the marriages of the Hanoverians, the Royal Marriage Act and the attitude of the Church of England on marriage, the author suggests the King's morganatic marriage would have been the proper solution of the problem.

Commenting on the book, The Times says that Mr. Mackenzie in setting out to write the life of the Duke, tells his story in such a way as to make critical treatment almost impossible to anyone who shuns the indecency of argument about the former monarch's most intimate affairs."

HAVOC BY ELEPHANTS

Elephants have done so much damage to native plantations in Kenya Colony that 281 were ordered killed in the last year.

BRONCHIAL COUGH

Cough! Cough! Cough! Wheezing and choking! Get quick relief by taking Templeton's RAZ-MAH Capsules. Get a 50c or $1 box from your druggist.

FREE TRIAL Write for FREE sample to Templetons Limited, RAZ-MAH, 56 Colborne St., Toronto. 517

London has issued maps of the city in Braille for blind visitors.

ENO ENSURES HEALTHY HOLIDAYS

Every vacation it's the same old story—upset stomach, congested foodways, indigestion and miserable headaches. Of course, it's the change of food and water that does it, and what nature needs is the gentle help of Eno's "Fruit Salt". Simply take Eno first thing every morning.

Eno and nature together quickly overcome the disturbance, clear away congestion and keep you regular as clockwork. At the same time, Eno neutralizes the acid condition which often accompanies upset stomach.

Experienced vacationists never drink "strange" water without adding a dash of Eno to it. Eno prevents ill effects, and at the same time makes a pleasant, refreshing drink which quenches thirst marvellously, and cools you through and through. Yes, Eno's "Fruit Salt" will ensure that you have a happy, healthy holiday from the moment it starts. Obtain a bottle today.

20 MILLION YEARS OLD

Sea shells, said by geologists to be 20,000,000 years old, have just been found 27 feet below the surface near Tolworth, England.

SOOTHES SUNBURN AND POISON IVY

● Just pat on Olympene — the all-purpose antiseptic liniment. It relieves pain . . . promotes healing . . . leaves you cool and pleasantly refreshed.

Olympene quickly relieves the itchiness of poison ivy and insect bites and guards against infection.

Olympene has no unpleasant stickiness or grease to soil your clothing.

4 oz. 50c. 10 oz. $1.00

Do not use full strength on broken tissue

KEEP OLYMPENE HANDY—GET IT TODAY . . . YOU MAY NEED IT TOMORROW!

Northrop & Lyman Co., Limited Toronto, Canada

O-15

OLYMPENE
THE ANTISEPTIC LINIMENT

Good Companion for a Week-End . . .

KODAK

Go places and snap things. You'll make the most of your fun with a Kodak along. We have them from $5, Brownies as low as $1.25.

LISTERINE TOOTHPASTE Special Reg. 25c Tube **2 for 26c**

PRINCESS SOAP FLAKES Reg. 15c Each **3 Pkgs. for 30c**

JERGEN'S LOTION 50c and Trial Size Woodbury's Face Powder **Both for 43c**

PARKER FOUNTAIN PEN INK 15c and Abbott's Vest Pocket Dictionary Both for **15c**

SQUIBBS TOOTH PASTE 35c and Squibbs Shaving Cream Trial Tube Both for **35c**

HERPICIDE DEAL Hair Tonic, Shampoo and Massage Brush Regular $2.00 Special **99c**

YARDLEY SPECIAL 3 Cakes of Soap and Lavender Water 1.50 Value Special **$1.00**

Golden-Krisp Popcorn. Special 10c

Rubber Gloves Special, pair 15c

NU-FEET Sanitary Medicated Insoles Soothing

25c Pair

Elliott's REXALL DRUG STORE

EXHIBITION WEEK

DRUG SALE

BUY NOW AND SAVE WITH THESE LOW PRICES

A.S.A. Tabs., 100	19c	Lux Soap	6c
A.B.S. & C. Tabs. Reg. 25c	2-25c	Lifebuoy Soap	7c
Boric Acid, 1 lb. pkg.	15c	Woodbury's Soap	2-15c
Burdock Blood Bitters	98c	Jergen's Fine Toilet Soap	4 cakes 19c
Carters Liver Pills	23c	Vinolia Castile Soap	10 cakes 25c
Chases Nerve Food	49c	Chux Disposable Baby Diapers, pkg.	25c
Dodds Kidney Pills	29c	Antcheck	29c
Fruitatives	22c-39c	Tat Ant Trap	29c
Gin Kidney Pills	39c	Fly Kill, 16 oz. and Hand Sprayer, both for	59c
Haliver Oil Capsules	50-69c	Pickling Spices 1 oz. pkg.	5c
Kolorbak	99c	Parowax, 1 lb.	9c
Kruschen Salt Giant	69c	Powder Puffs	3 for 10c
Lactogen	2½ lbs. $1.59	Wash Cloths	3 for 10c
Linseed whole or ground 1 lb.	12c	English Health Salt and Free Glass Tumbler, both for	39c
Mineral Oil (Russian) 16 oz.	39c	Jergen's Bath Soap Special, 12 cakes	49c
40 oz.	69c	Pompeian Face Cream 55c and Face Powder 55c. Both for	55c
Olive Oil 4 oz.	23c		
8 oz. 39c 16 oz.	69c		
Psyllium Seed 1 lb.	23c		
Prophylactic Tooth Brush 50c and Tooth Powder. 75c Value Both for	49c		
Italian Balm and Fitch Shampoo. 85c value. Both for	55c		
Fitch's Shampoo 55c and Hair Oil Free Both for	55c		

FREE! WITH EVERY 38¢ PURCHASE COLGATE PALMOLIVE MERCHANDISE

FILLS YOUR BATHTUB WITH MILLIONS OF GLISTENING SOFT WATER BUBBLES: RESTS AND SOOTHINGLY REFRESHES PEPS YOU UP!

We Serve You Well And Save You Money

ELLIOTT'S DRUG STORE 393 GEORGE

PHONE 15 PROMPT DELIVERY

NOVA-KELP TABLETS

Nine people out of ten will benefit from this marvellous tonic and body builder. It supplies the minerals deficient in our modern diet. Unconditionally guaranteed.

79c, $1.39, $2.79

St. Denis Dusting Powder Reg. 65c Special **50c**

Bath Salts Bags 25c, 50c

Cutex Introductory Sets, special 15c Polish and polish remover

Vinolia Castile Soap 10 cakes **25c**

NOXZEMA, Special 25c size **15c**

Mennen's Shaving Cream and Skin Bracer 75c value **47c**

Dr. West's Tooth Paste, 50c size and Popeye glasses, both for 39c

Hinds Honey and Almond Cream & Lipstick free, both for 50c

STATIONERY — Writing Pads. 3 sizes Each 9c

Envelopes to match Pkg. 9c

Self Seal Envelopes and writing pad both for 25c

25c Boxes Stationery, 2 for 25c

50c Boxes Stationery, 2 for 50c

DRENE SHAMPOO— 15c, 59c, 99c

New Shampoo Discovery

Drene Shampoo

NOT SOAP - NOT OIL Leaves your hair soft, lustrous, alluring.

FICTION AND FEATURES

TWO WORLDS

BY MAUD McCURDY WELCH

READ THIS FIRST:

Determined to show Dr. Julian Paige, the man she is in love with, that she can make her own way in the world, Noel Shayne, wealthy society girl burns her bridges behind her, moves to a rooming house, and for lack of anything better, obtains a job as a taxi dancer at the Peacock run by Nick Luigi. She is living with a girl named Laurie Evans, whom she met in the park, and, who, is a cashier at the restaurant which Julian patronizes. Noel feels she has a dangerous rival in Ruth Chester, Julian's pretty nurse. During an outing in the country, Julian tells Noel he wants to kiss her but doesn't think he should. One evening at the Peacock, Luigi tries to kiss Noel. She slaps his face and threatens to quit. Noel gets a job in a laundry but loses it arter 3 days because she doesn't work fast enough. Still dancing at the Peacock, Noel meets a young man named Chris Landers, whose refinement makes him stand out from the others she has danced with there. Noel is happy when Chris returns to the Peacock a week later.

NOW GO ON WITH THE STORY:

CHAPTER 18

THE NEXT night, before going to the Peacock, Noel had a simple dinner of soup and a sandwich at a little place on Main street. But her appetite, which had been so lusty for a while, now seemed to have deserted her. She managed the soup, but the sandwich was left untouched, although she knew she should have eaten it regardless of whether she wanted it or not. Dancing was strenuous exercise.

Promptly at the hour she was at the Peacock, hoping that Chris would be there. The hours didn't seem near so long when he came. She slipped into the brocade and the new slippers, which did not feel very comfortable because they were stiff. Noel hoped they wouldn't hurt her feet. If she had only thought, she would have realized that it was better to get at least a half size larger when buying cheap shoes. But it was too late to think of that now.

There were not so many dancers at the Peacock tonight, and Noel found herself actually sitting out a few dances, a fact for which she was grateful indeed because the new sandals were hurting her feet.

Many of the girls were sitting out tonight at the tables lined against the walls. Most of them were a great deal more friendly now. Even the tall dark girl who had been so catty at times often gave Noel a friendly smile.

Maida was back tonight. She came up and stood for a moment beside Noel. There was a thick coating of rouge on her rather thin hollow cheeks. She had been sick she said, and terribly afraid Nick wouldn't let her come back. But he had.

"Say, kid, how on earth do you do it?" she asked.

"Do what?" Noel asked puzzled.

"You know, make 'em come back again and again and beg for dances. And you even know how to handle Nick, and tell him where to get off and he likes it. And that young fellow, he's a swell or somethin'—anybody can see that he's nuts about you," she broke off. Then exclaimed, "Look, there he is!"

A rush of warmth came to Noel's heart as she looked up and saw Chris standing there in the middle of the floor, his eyes searching for her. In another minute he was moving toward her.

Maida smiled and walked on.

Chris had a long string of tickets, and the thought came into Noel's mind that perhaps Nick wouldn't mind it if she danced a number of times with Chris tonight since there wasn't a very big crowd.

Then she and Chris were dancing. And he was looking down at her from his tall height. "Haven't been able to get you off my mind. The way you dance, the way you look, your pretty gold hair and blue eyes—everything about ou. 'Fraid I've got an awful crush on you, sweetheart."

"I'm glad—you came back, Chris," Noel murmured. "I was hoping you would."

"Did you miss me?" he asked.

"A lot," Noel assented.

"Well, then," Chris went on in his blithe boyish voice, "you won't be missing me any more. Not when there's a chance to see you and dance with you. Besides there's a special reason why I've been thinking of you—" he broke off then, and his boyish face darkened. "But first, you must tell me something. Is there anything between you and this Luigi fellow. Tell me the truth."

"Of course there's not," Noel exclaimed quickly. "I dislike him, and I'm getting away from this place before long."

Chris almost stopped dancing at that. His arms held her a little more closely. "And am I glad of that? Now, listen, I shouldn't be surprised if I can't find you a way to get away from here. I may be in position to make you an offer—"

Noel gave him a quick questioning look. "Oh, I mean, in a perfectly nice way," he hastened to say. "I'll tell you about it when—my plans are better formulated."

They had drinks, then, and danced another dance. Then Chris beckoned to a number of the dancers and bought drinks around. He certainly didn't mind spending money, and seemed to have plenty of it, which was possibly the reason Nick had not again interfered with his taking up Noel's time.

But even at that, Noel thought it best to dance with some of the others who were asking her for dances, even though she hated herself for her weakness in trying to keep Nick in a good humor.

And then she was dancing again with Chris and enjoying it so much because their steps matched so beautifully. And Chris wouldn't let anybody cut in, though several tried. "Ever do any professional dancing?" he asked

Noel said she hadn't

"Takes an awful lot of energy and you've got to be strong."

"Are you a professional?" Noel asked. She felt that Chris might easily be from the beautiful, graceful way he danced.

Chris smiled and admitted that he was. And then went on with his first train of thcugh. "I dont suppose it takes much more, energy dancing professionally than it does in a place like this.

"I don't believe it would," Noel said with the knowledge, born of her experience. "You see, you have to dance with so many different kinds of dancers. Some of them can dance, and lots of them are rank amateurs. And there are so many cut-ins, and while the dances are short, the intermissions are shorter. "You can't tell me. I know it's strenuous work," Chris said. "But in a way it's absolutely splendid practice. And I'm really glad because—" But Chris didn't finish for Nick was standing there with another man he had brought to claim a dance with Noel. This was one of the men who had tried to cut in, and he gave Chris a look of malice when he put his arms around Noel and danced away with her.

"That blond fellow can't have everything his way, you know," he said to Noel.

She didn't even look up at him, and didn't consider it necessary to answer. She was paid to dance, but her conversation was extra.

When the dance was finished, Noel's partner looked down upon her a little ruefully. "Did I make you angry?"

Noel shook her head. Then said apologetically, "I'm sorry. I have on a pair of new slippers and they're rather tight."

The man bowed politely and went away. Then Noel saw Chris at the tables, buying drinks again. It occurred to her that he too was trying to keep Nick in a good humor.

He waited until Noel had finished several other dances, then quite coolly took possession of her. As soon as they danced off, he said, "Say, sweetheart, when will this thing be over? Does it go on forever and forever?"

"We close a little after 1," she told him.

Chris looked at his watch. "Then it won't be long now. And of course I'm going to take you home. Got things to talk over."

Noel nodded. She wasn't feeling half as tired as she thought she would be, even though the shoes were too tight. But Chris' presence was stimulating. Also the cocktails she had had gave her an artificial strength.

Noel, of course, had no idea what had happened at the De Luxe about 10, just when Laurie was getting ready to leave.

Julian had come in and asked her again about Noel. Then he wanted to know where to find her. Quite innocently Laurie told him that she was dancing at the Peacock where she had been for quite some time. And that the place would close at 1.

So Noel, all unsuspecting, was dancing and laughing and feeling a little happier than usual.

She left Chris waiting and went in the dressing room to get out of the hateful brocade. When she came out, Chris was waiting at the entrance. And so was Julian, his eyes very dark and angry.

(To Be Continued)

Want to Know Why You're Constipated?

Would you give a million to shake off that dull, dopey, played-out feeling that often comes with common constipation? Then stop a minute and think.

What have you had to eat this week? Just meat, bread, eggs, potatoes? Probably the reason you're constipated is *you don't get enough "bulk."* And "bulk" doesn't mean *how much* you eat. It means a *kind* of food that isn't entirely consumed, but leaves a soft, bulky mass in the intestines which helps a bowel movement.

What to do? Eat some Kellogg's All-Bran for breakfast every day. This crunchy toasted cereal is not only rich in "bulk"—it also contains both the intestinal tonic vitamin B_1, and iron.

Eat All-Bran every day and drink plenty of water. See if you don't get off your heels and on your toes! All-Bran is made by Kellogg in London, Ont.

The Examiner Fashion Service

When the mercury soars, you'll want to fairly live in this cool sheer cotton print dress....in or out of town. In making your selection, choose crush-resistant cotton that defies wrinkles when packed in your suit case for week-end vacations. The panel-like gored front gives gracious height to slim as well as mature figure. Brief sleeves, becoming cool neckline and soft bodice fulness, are other interesting details. Besides sheer cottons, sturdy percale prints, hopsacking, pique, etc., are smart as can be. It makes the dress useful for active sports as well as for spectator wear. Just cut it out....and without any effort...it's finished! See illustrated diagram. The price is surprisingly low.

Style No. 2594 is designed for sizes 14, 16, 18, 20 years, 32, 34, 36, 38, 40, 42 and 44-inches bust. Size 36 requires 3¼ yards of 39-inch material with 2 yards of 1½-inch ribbon.

The Examiner,
Please order for me:

Pattern number.....

Size .....

My Name .....

Address .....

.....

I enclose 15c for postage

DOROTHY DIX

A "Good" Woman Can Do Much Harm To Her Children Or Husband By Not Being Firm When the Occasion Arises Or Too Bossy At Other Times

WE ALL know how deadly is the influence of a bad woman over a man. We have all seen everything that is fine, generous and idealistic in a man wither and die under the influence of a narrow, selfish, stingy woman, as a flower does under an August sun. We have seen women turn honest men into thieves; sober men into drunkards; gentle men into murderers, and so the most earnest advice we give to our sons is to beware the scarlet woman as the greatest danger that can ever threaten them.

But, curiously enough, we never think of the harm that the influence of "good" women does; yet that ruins more men, brings about more unhappiness and turns more men into failures than all the combined gold-diggers, temptresses and vamps have ever effected. Because, for one thing, the "good" woman's evil intentions against a man are so camouflaged by love that he does not recognize them for what they are and hence has no chance to escape. For another thing, no other human being is so relentless and tireless in pursuit of her purpose, as the "good" woman who is determined to dominate a man. She is like the continual drop of water that wears away the hardest stone. And, most of all, she counts her evil doings into herself for righteousness and never doubts that she is doing the thing she does for the good of her victim.

If you want proof of this assertion, you have only to look about you. Aren't nine-tenths of the good-for-nothing, lazy, shiftless parasitic young men, who are living on their fathers long after they should have been supporting themselves, Mother's spoiled darlings? They were born with good strong minds and bodies and should have made worthwhile upstanding men, but Mother's influence ruined them and made them what they are.

Mother couldn't deny her precious pet anything he desired and cried for, so he grew up selfish and self-centered, and expecting life to give him everything he wanted without his having to work for it. Mother never taught him to control his appetites, and he drank too much whisky as an adolescent as he ate too much fruit cake when he was a kid.

Mother never taught him to work, or let him go through with anything he had undertaken or to do anything he didn't want to do. She always blamed the teachers when he got bad marks, and let him move from school to school, trying to find out where he would be understood. And so when he started out in the world to make his living he threw up his hands and quit whenever the sledding got hard or the job got monotonous. He became one of those drifters who are always going into new occupations and who never get anywhere.

Almost without exception, you will find that what a man is, is due to his mother's influence. If he is a success, she bred strength, grit and determination into him. If he is a failure, she made a weakling of him.

Millions of wives ruin their husbands by bossing them. The woman who henpecks her husband gratifies her love of power, but she does it at the expense of his success in the world. She has broken his spirit and taken all the spunk out of him, and all that he will ever do is just to take orders abroad as well as at home, and be as weak and as inconspicuous as possible.

Millions of other wives ruin their husbands by making trouble between them and their partners and forcing the breaking up of a prosperous business. Others ruin their husbands by shutting the door of opportunity in their faces and refusing to leave Mother and the girls and their bridge foursomes by going to live among strangers.

Others ruin their husbands by pleading and wheedling until they force them to give up the good-paying, commonplace occupations they are in and going into some profession for which they are not fitted, but which the wives consider more elegant and stylish.

And many a wife makes a failure of her husband by her lack of faith in him; by her belittling him and wet-blanketing his every plan and aspiration until he loses courage and hope and faith in himself, and gives up even trying to climb the ladder of success. A powerful thing is a woman's influence, for good or ill.

DOROTHY DIX.

Copyright Ledger Syndicate.

The Examiner Home Service

Learn New Etiquette for These New Times

Put Your Escort at Ease

New manners for new times! It's the girl who knows the code of this age of automobiles, clubs, restaurants, movies who's invited out. Her friends can count on her not to cause blunders.

Going to the club dance, she has her escort drop her at the entrance before parking his car. She repairs her complexion in the dressing room, joins her escort where they agreed to meet.

Asked to "bring a man along" to a party, she says to her new neighbor, "The Joneses are giving a party Saturday. Could you come with me?" She doesn't embarrass him with "What are you doing Saturday?"

If she has no place for entertaining, she invites her dinner hostess to a tearoom or restaurant, or sends her a small gift. Occasionally she gets tickets, asks a faithful escort to a dance or concert.

You'll find more tips on smooth up-to-date manners in our 32-page booklet. Introductions, invitations, travel. Learn the social graces that attract friends.

Send 15c in coins for your copy of ETIQUETTE FOR ALL OCCASIONS to Examiner, Home Service, Peterborough. Be sure to write plainly your NAME, ADDRESS and NAME of booklet.

GOODNIGHT STORY

By MAX TRELL

As soon as the lights were out, Knarf, the shadow boy, gave a sharp tug with his feet and snapped himself away from the footsteps of the little boy he belonged to.

Knarf slipped through the house. In the playroom he found Hanid, the shadow girl, getting ready to take a nap in the corner of the ceiling.

"Come down!" he called to her. "We have an important errand to do to-night."

"What important errand?" Hanid

He grabbed her around the waist.

mised to go to the garden and tell asked sleepily.

"Don't you remember? We promised the Mole family not to build any more of their tunnels under the lawn."

"I dont remember that at all. Please go away and let me sleep."

"No, you have to come with me. And there's something else we must tell them, too. We must tell them that unless they stop building their tunnels under the lawn, Father is going to set a trap for them. We mustn't forget to tell them about the trap. Well, are you coming down?"

Makes Her Get Up.

Hanid didn't answer.

"Oh, so you've fallen asleep again! I'll wake you up!"

With that Knarf slid up the side of the wall (shadows can do that trick with less trouble than you can slide off a log) and grabbed her around the waist.

"Ouch!....I'll be right down!" And she did come down.

"Well!" said Hanid impatiently, "where do those moles live?"

"In the garden, of course....I mean, under the garden. All we have to do now is find the entrance to their tunnel. That shouldn't take long."

Hanid gazed around the dark garden. She could see the hedge and the wall, and the apple tree and the pansy bed, and the hollyhocks. But she couldn't see the least little sign of a tunnel!

(Continued to-morrow.)

(Copyright, 1938, K.F.S., Inc.)

CAMPBELLFORD

Mr. and Mrs. Fred Barnett of Montreal are visting friends at Healey Falls.

Mr. and Mrs. N. A. McColl and family who have been holidaying on Lake Ontario near Port Hope for the past two weeks will return to town on Monday.

Mr. Chas. Payne, K.C., of Belleville visited his sister, Miss Grace Payne, during the weekend.

Mrs. William Smith and Miss Lillian Smith, Booth street, were guests of Mr. and Mrs. S. H. Neal at Trent River on Sunday.

Wife Preservers

Keep a bit of starch handy in the refrigerator during the summer to freshen clothes when you press them.

SCOTT'S SCRAP BOOK

—By R. J. Scott

OUR BOARDING HOUSE

—with Major Hoople

13,000 Feet Cable Stolen

WELLAND, Ont., Aug. 17 (CP).—Thirteen thousand feet of cable covering a mile of ship canal transmission line, strung on 60 poles, has been stolen during the last few months.

This was revealed in evidence at the special magistrate's court here yesterday, when George Marko, Humberstone farmer, was committed for trial on a charge of being in illegal possession of a quantity of aluminum cabling, the property of the Welland ship canal.

The Stars Say . . .

By GENEVIEVE KEMBLE

For Thursday, August 18.

Promises, omens, and portents of unpredictable character are discernible in this day's planetary map. Surprising if not spectacular occurrences may mark the day, in which tempest and turmoil, quarrels, and drastic activities may hold sway, unless checked by calmness, good judgment and the restraining and subduing influence of an elderly woman.

Those whose birthday it is may find themselves in a year in which things move with the suddenness and fury of a tornado. And while there may be surprising and spectacular developments, they hold promise of much progress and definite benefits if impetuosity, recklessness, violence and wild judgment are not permitted to wreck and ruin them.

A child born on this day may be endowed with much creative ability, possibly in original or scientific lines. This, backed up by an ardent, impetuous, quarrelsome nature, and dramatic tendencies, may take it to sensational (or tragic) heights.

NEW CYCLING RECORD

WICK, England—(CP). — Mrs. Lilian Dredge set the first women's Land's End-John o'Groat's cycling record of three days, 20 hours, 54 minutes, completing 1,000 miles in four days, 19 minutes, 33 seconds.

PERSONAL AND SOCIAL

Miss Isobel Duthie of George street is in Montreal this week.

◇ ◇ ◇

Miss Maude Rush of McDonnel street is vacationing at Stoney Lake.

◇ ◇ ◇

Miss M. White and Mrs. H. Gilgour are holidaying in Picton.

◇ ◇ ◇

Mr. H. E. McLean of Owen Sound is visiting with his sister, Mrs. D. C. Grant of Sherbrooke street.

◇ ◇ ◇

Mrs. M. Goodson of Rubidge street has returned from a vacation at Lake Simcoe.

◇ ◇ ◇

Mr. Russel Wells and Mr. Wilfred Cunningham are holidaying in Montreal, Ottawa and St. John.

◇ ◇ ◇

Miss Patricia Lang visited with her sister, Mrs Cyril Norris of Oshawa this week.

◇ ◇ ◇

Mr. and Mrs. Charles Garside of Bennett street motored to Hamilton and Galt during the week-end.

◇ ◇ ◇

Mrs. Ken Shadgett of 556 Charlotte street is visiting with friends in Galt, Ont.

◇ ◇ ◇

Mr. and Mrs. R. M. Houston of Water street have returned from Timagami and Lake Timiskaming.

◇ ◇ ◇

Little Sonny Johnson of 196 King street is with his aunt, Mrs. Harold Brooks of Toronto.

◇ ◇ ◇

Miss Lorraine McCarrell, Simcoe street has returned from a holiday spent in the Province of Quebec.

◇ ◇ ◇

Mr. and Mrs. T. MacMillan and son Thomas of Rubidge street have returned from Lake Simcoe.

◇ ◇ ◇

Mr. and Mrs. Jack Smith of Douglas avenue were guests recently of friends in Orillia.

◇ ◇ ◇

Mrs. C. Winterbottom of Indiana is the guest of Mr. and Mrs. C. E. Stanton, Homewood avenue.

◇ ◇ ◇

The Misses Mary and Patricia Twomey of Ennismore are visiting friends in Toronto.

◇ ◇ ◇

Miss Norma Trelvar and Mr. Robert Trelvar of Detroit are the guests of their sister, Mrs. R. L. Huggins, Mark street.

◇ ◇ ◇

Mrs. Olive Petley and daughter Peggy of Toronto were recent guests at the cottage of Mr. and Mrs. W. E. Wright, Chemong Park.

◇ ◇ ◇

Mr. and Mrs. Robert Paris and Mr. James Lewis enjoyed a hundred-mile cruise around the Muskoka Lakes on Monday.

◇ ◇ ◇

Mr. and Mrs. Art Blade of Ottawa are in the city for the Exhibition, and are staying with their daughter, Mrs. Gordon Clarke.

◇ ◇ ◇

Mr. and Mrs. Frank Gray and daughters Victoria and Anne, Rubidge street, have returned this week from Lake Simcoe.

◇ ◇ ◇

Mrs. Wm. McCullough and son Hubert of London returned home Tuesday from a visit with Miss D. Brotherstone of Armour Road.

◇ ◇ ◇

Mr. and Mrs. A. McLaren and daughter Sheila of St. Catharines are visiting with the former's parents, Mr. and Mrs. Wm. McLaren, Chamberlain street.

◇ ◇ ◇

Miss Lillian Barnhardt of Oshawa ... returned to her home after a week's holidays spent with her aunt and uncle, Mr. and Mrs. E. W. Fisher, Dalhousie street.

◇ ◇ ◇

Mr. and Mrs. E. R. Frost and family have returned from Kemptville, where Mr. Frost attended a five weeks' course at the Kemptville Agricultural College.

We Noticed

....In a shop window .... a dark green felt hat with a brown band and a Robin Hood atmosphere. Just the hat to team up for fall with a good tweed suit.

◇ ◇ ◇

....Jersey dirndls with shirt tops are shown for college wear this year in most intriguing colors.

◇ ◇ ◇

....Imagine this same jersey dress in brown topped for cooler days with a man-tailored check tweed jacket in shades of gold or rust.

◇ ◇ ◇

....Smart and practical for office or school this fall would be a wool checked monotone frock made with low blouse; pockets, and a black leather belt.

◇ ◇ ◇

....Most of the skirts which go in for fulness this fall will confine this fulness to the front of the dress, or maybe the back, seldom at the side. The slim silhouette looks newest.

Miss Olga Haskill of Charlotte street is returning to-day from Montreal.

◇ ◇ ◇

Mr. and Mrs. A. B. Weber of The Blue Top Stables, Kitchener, are in town for the Exhibition.

◇ ◇ ◇

Misses Muriel and Marjory Dixon of Rochester, N.Y., are visiting their cousin, Miss Marion Juby of 319 Boswell avenue.

◇ ◇ ◇

Mr. and Mrs. Howard Copp and family, of Chicago, are visiting with Mr. Copp's parents, Mr. and Mrs. W. J. Copp, Bridgenorth.

◇ ◇ ◇

Mrs. A. L Jeffries and children have returned from a pleasant vacation with Mrs Jeffries' parents, Mr. and Mrs. R. G. Sturgeon, Port Elgin.

◇ ◇ ◇

Mr. and Mrs. M. J. Swanston and son Jimmie and Mr. and Mrs. V. Hamilton are spending a two weeks' vacation at Birchcliffe Lodge, Baptiste Lake

◇ ◇ ◇

Mrs. Fred Booth and Miss Bernice Booth of Long Branch, Toronto, have returned home after visiting with Miss Norma White, Charlotte street.

◇ ◇ ◇

Mrs. Frank Foreman, Mrs. W. Pippy and her son, David, of Toronto are visiting with their sister, Mrs. J. D. Paterson at Mrs. Paterson's cottage, Chemong Lake.

◇ ◇ ◇

Mr. and Mrs. Ben R. McLean and two children, Gail and Joy, of Cleveland, are the guests of Mrs. McLean's parents, Mr. and Mrs. R. C. Braund, 330 Sherbrooke street.

◇ ◇ ◇

Miss Shirley Buller of 272 Simcoe street has returned from a two weeks' vacation in Kitchener with her aunt and uncle, Mr. and Mrs. E. Gunn.

◇ ◇ ◇

Mr. and Mrs. Harry Rattray, Rhea, Vivian and Reginald Rattray and Mr. Jack Laye of Little Rock, Arkansas, are at the R. C. Braund cottage, Braundport.

◇ ◇ ◇

Mr. and Mrs. J. Dixon and son Harold of Rochester, N.Y., are the guests of Mrs. Dixon's parents, Mr. and Mrs. J. Bestard of the provincial Highway.

◇ ◇ ◇

Mrs. John Beavis, an old-time resident of this city, and now of Chicago, Mrs. J. Jackson and daughter Ruth, and Mrs. J. D. Arbuthnot and two daughters, all of Lansing, are spending two weeks at Willowvale cottage on the Otonabee.

◇ ◇ ◇

Exhibition visitors registered at the Empress Hotel this week include: Mr. and Mrs. L. L. Cook, Port Credit, Ont.; Mr. R. R. Whitaker from Bradford, England, a member of the G. Whitaker Company, Limited, 312 George street, Peterborough, Mr. and Mrs. Dan O'Heron, New York, and Mr. and Mrs. H. L. Fair, Stirling.

◇ ◇ ◇

Exhibition visitors at the Grand Hotel include: Mr. and Mrs. J. J. Custock, Ottawa, Mrs. M. R. Nutting, Montreal, Mr. J. S. Hillier, Toronto, Mr. T. Fleming, Brantford, Mr. W. Clarke, London, Mr. A. H. Cosens, Toronto, Mr. H. J. Duggan, Toronto, Mr. J. M. Johnston, Mr. O. J. Curtis, Mr. R. J Rose, Mr. W. Thompson, Mr. H. H. Bland, all of Toronto, and Mr. P. D. Brown, Belleville.

◇ ◇ ◇

Miss Dorothy Rowland Entertained At Shower

Mrs. Jack Sheward of 548 Edison Avenue entertained recently at a miscellaneous shower in honor of Miss Dorothy Rowland, whose marriage to Mr. Lemuel Pammett takes place this month.

During the evening piano duets were given by Margaret and George Young, and Shirley Garner and Kenny Simmons gave tap dance numbers, accompanied at the piano by Mrs. J. Sheward and Miss T. Dobson.

After the bride-elect and her fiance had thanked their many friends for the lovely gifts, the hostess served dainty refreshments, assisted by Mrs. J. Sheward, Sr., and Mrs. J. L. Rowland.

Guests present included: Muriel Pellow, Toots Dobson, Muriel Dunford, Keitha Dunford, Dora Dunford, Margaret Young, Shirley Garner, Dorothy and June Lowther, Marian Edmison, Enid Hancock, Marjorie Ruth, Helen Mesley, Elva and Jean Gray, Messrs. Kenny Simmons, George Young, Bobbie Milburn, John Edmison, Allan Boate and Mrs. J. L. Rowland and Mrs. J. Sheward, Sr.

◇ ◇ ◇

August Bride-Elect Given Kitchen Shower

A bride of next week, Miss Agnes Condon, was guest of honor recently at a kitchen shower in ivory and red enamelware, which was held at the home of her sister, Mrs. James MacFarlane, Park Street.

The rooms were tastefully decorated with pink and white streamers centred by large white bells. During the evening games and contests were enjoyed, and the prize was won by Mrs. J. Cooper. Later a gaily decorated basket laden with gifts was drawn into the living-room by little Rita Doris and Maurie MacFarlane and presented to the bride-to-be, and a dainty lunch served.

◇ ◇ ◇

Bride-Elect Of The Week Is Honored

Several miscellaneous showers have been given recently in honor of Miss Jean Jewell, 121 Stewart street, whose marriage to Mr. Jimmy Levergne takes place on Thursday, August 18.

The Star of Bethlhem Lodge members called at the bride's home and showered her with many delightful gifts which were presented in a pink and white basket; Miss Annie Weaver of 136 Park street was hostess at a miscellaneous shower, and Miss Kay Vinette of 933 Water street entertained a number of the bride-elect's friends, who presented her with a large number of lovely gifts, and Tuesday evening Miss Jewell and her fiance were presented with a reversible wool blanket by Mr. W. J. Geraghty on behalf of the F. and G. staff, of which Mr. Levergne was a former member, and their hearty good wishes were extended to the young couple.

◇ ◇ ◇

Showers Held For Janetville Bride-Elect

Miss Beatrice McNeil, popular August bride-elect, was guest of honor Friday evening when about two hundred neighbors and friends of the community gathered at the home of the bride's mother, Mrs. Herbert McNeil, Janetville, and presented her with a miscellaneous shower of gifts.

Mrs. McNeil received the guests. Before the presentation of gifts, Mrs. Bert McMullen read a well-worded address to which the bride-elect replied in a few appropriate words inviting all to visit her at her new home near Reaboro.

The evening was spent in dancing to the music of Perc. Hamilton's orchestra.

Guests from a distance included: Mr. and Mrs. Harwood McGill, Cavan; Mr. and Mrs. Eldridge Shea and family, Fleetwood; Mr. and Mrs. McCabe, Lotus; Mr. and Mrs. William Wilson and Miss Hazel Wilson of Lotus.

Other showers given in honor of the bride-elect included: The presentation of a silver casserole by the Young People's League, Sunderland, of which Miss McNeil has been a member for the past three years; a miscellaneous shower given by friends at Vroomanton; and a linen shower by the Ladies' Aid Society of the Janetville Presbyterian church, of which the bride-elect is a member.

◇ ◇ ◇

Entertains At Birthday Party

In honor of her 12th birthday, Miss Ellen Lundy entertained at a pleasant party at Camp Camouflage this week. Her guests included: Mr. and Mrs. J. Barton of Windsor, Ont., and their two sons, Billy and Tommy, Mrs. John Beavis of Chicago, Mrs. J. Jackson and daughter Ruth, Mrs. J. D. Arbuthnot and two daughters, Audrey and Joan of Lansing, Clara and Fanny Ruskin, Orville Sellon, Pauline Zacks, Edgar and Jack Naish and Phyllis and Helen Dummitt, Peterborough.

BEES INVADE FACTORY

SUMMERSIDE, P.E.I.—(CP). — Either there was a queen bee in the truck, or the bees mistook the truck for a queen. In either case, a large swarm of the honey-harvesters followed a truck belonging to a local concern from some distance out in the country right into the concern's factory here. Aid of a bee fancier was summoned, and he gathered the swam into a hive. Spectators watched from a polite or discreet distance.

Lovely, Colorful Handkerchiefs Are Vital Wardrobe Accessories

Petit point flowers are embroidered on a black chiffon handkerchief by Burmel to accompany a clever black and white dinner dress.

By LISBETH

It was Marie Antoinette, the French queen who lost her head on the guillotine, who invented the handkerchief.

The story goes that when this young Hapsburg princess was ready to leave Vienna for Versailles to wed the son of Louis XV, she burst into tears, and having nothing on which to dry them, she tore off part of the square lace fichu from the neck of her dress, and with it wiped her eyes and cheeks.

Madame Dubarry, Louis XV's court favorite, took up the idea, and handkerchiefs became the fashion, even the king demanding one. As the ladies of the French court often used this new invention to dust the powder off their black mouches or beauty patches, it became known as the mouchoir.

The mouchoir became the handkerchief, most dear to every modern woman and man, and one of their most important accessories with every type of costume.

Aiding China

Right now the popularity of handkerchiefs is helping to keep rice in Chinese bowls, for the undeclared war with Japan has stimulated one of China's leading export industries, needlecraft or hand-embroidery and other handwork on linens, especially handkerchiefs.

But in modern usage handkerchiefs are not only used for wiping away tears. In the pockets of suits and dresses they add a last dainty touch; suspended from the wrist by a rhinestone bracelet they accompany formal dresses to concerts, dances, etc. Or tied, peasant-fashion over the head they take the place of hats and caps for sports or evening wear.

At left, gaily peeking out the pocket of a dark velveteen cardigan is one of Burmel's garden variety of handkerchiefs. It is printed on sheer Irish linen and offers a bright contrast to a dark ensemble. A pinched-front beret trimmed with velveteen to match the suit, faintly suggests the Apache influence.

Flowers on Chiffon

Petit point flowers are embroidered by the same designer, on a cobwebby chiffon hanky, center. This handkerchief accents a black and white formal costume for dining under the stars. These kerchiefs come in a number of different patterns and colors, so that you have a different mouchoir for each gown.

Another petit point embroidered kerchief covers the hair of the lady on our right. Worn with a fluffy ostrich boa it exudes softness and femininity.

Catherine E. Burch Is Noon Bride

The marriage of Miss Catherine Ellis Burch, daughter of Mrs. Burch, of Stirling, formerly of Winnipeg, and the late Reginald Burch, to Mr. Grant Linn Thain of Madoc, son of Mr. and Mrs. J. C. Thain of Harold, Ontario, took place in Mark street church at noon today, August 17. Ferns and vari-colored gladioli decorated the church, and the ceremony was performed by Rev. E. W. Rowland.

The bride, given in marriage by Dr. W H. Pedley, wore a fitted afternoon frock of Copenhagen blue, with matching felt hat and coat, and carried an old-fashioned nosegay of roses and cornflowers. She was attended by Miss Joyce Mounsey of Montreal, and the groomsman was Mr. John L. Good of Stirling.

Following the ceremony an informal luncheon was held at the Empress Hotel, and later Mr. Thain and his bride left for a motor trip to the New England states. On their return they will live in Madoc. Miss Burch is a graduate of Manitoba University, and Mr. Thain of Queen's University.

Guests at the luncheon included: Mrs. M. Burch, Stirling, Rev. E. W. Rowland and Mrs. Rowland, Miss Joyce Munsey, Montreal, Mr. and Mrs. J. L. Good, Miss Clara Thain, Mr. and Mrs. James LaGrow, Mrs. Nora Westcott, Dr. and Mrs. W. H. Pedley, Mrs. Nina Morton and Mrs. J. C. Thain, all of Stirling

Accessorize Your Floors

Floors, like clothes, are taking to accessories, and you may be in the mood to make some room a present of a spattered floor. You can spatter your own and make it as dramatic or as demure as you like. It won't cost much, and this treatment is as brightly suited to a gay little bedroom, with chintz draperies and slip covers, as to an enclosed porch, game room, study, or den. Black always is good for a foundation coat, and you can "spatter" dots in several colors, to carry out the color scheme of the room.

Yellow is a lovely color to include in the scheme of a room. It is the hue of sunshine, of daffodils, and buttercups, cheerful and gay. Following are several complete color schemes for the living room, each with a note of yellow.

1. Silver and gray walls; lemon yellow draperies; yellow, off white and green upholsteries; white accents; deep green carpet.

2. Light yellow walls; gray and blue chintz draperies; blue and yellow upholsteries; white accents; gray carpet.

3. Pale green walls; yellow chevon weave draperies; yellow, cedar brown and green upholsteries; yellow accents; cedar brown rug.

Do You Know?

A faded garment can be bleached white by boiling it in cream of tartar?

◇ ◇ ◇

Wax paper bread wrappers are excellent for wiping over a lukewarm stove? Finish by polishing with a soft cloth.

◇ ◇ ◇

If you save your old zinc jar rings until winter time, then burn them in the furnace, they will clean the chimney?

◇ ◇ ◇

Fresh eggs will sink when placed in a pan of cold water, and that held in front of a candle flame in a dark room they will appear clear?

◇ ◇ ◇

If you hold a tomato under a running tap and go over it with a knife blade, not cutting, but merely pressing the blade against the skin, the peel can readily be removed when taken from under the water?

Fountain Pens in Use for Long Time

Fountain pens have been in use for a much longer period than one realizes. As far back as 1657, in a "Dairy of a Journey to Paris," under date July 11, a man is mentioned who "makes pens of silver, in which he puts ink which does not get dry, so, without having to take any, one can write a half-quire of paper at a sitting."

Samuel Pepys, in his Diary, August 9, 1663, tells us; "This day I begun to make use of the silver pen to carry inke in." They were also known as "reservoir pens" and "fountain horns."

JUST BETWEEN US WOMEN

"For what is it that faith does with these lives of ours? It just lifts them up out of our weak, trembling, uncertain control and puts them into the hands of God. It makes them part of His great plan. It binds them fast to His pure and loving will, and fills them with His life."—Van Amburgh.

◇ ◇ ◇

Dear Friends:

I think more people would try having faith in God, if it were not stressed so often by religious people, that "you can't do this, and you mustn't do that, if you are serving God." And so, making of the love of God such a dry, arid, dusty thing, they turn others from it.

But get to know more about God, and you find it isn't like that at all. We do not rebel against the laws of the land, even although there are some we do not agree with at all. We know they were put there for our protection and so we accept them.

And there are the laws of God, the commandments and the Lord's prayer. If you read your bible, you will see in the old testament entirely different teachings to what is in the new testament.

It used to be "an eye for an eye, a tooth for a tooth," wars in which God was on one side and against the other. Burnt offerings with which even then, men used to try and chisel on God by giving the culls and the maimed to take care of their sins, until He laid down the law that they had to be pure and whole.

But, in the New Testament the law is love. When our Lord came down as a little child, I think they must have consulted with One another, God the Father, God the Son, and the Holy Ghost, saying in effect, "There has to be a change. All this fighting and scrambling amongst men is getting them nowhere. Why do they act like that?"

And so, being Divine, they could not understand humanity, how they act, and how they react. So, they decided that the Son would come down and alter them. (Understand, these are only my own ideas.) And before He could do that He had to be a man from the ground up, and Infant with a Mother and Father.

Living as they did, eating, sleeping, suffering with toothache, and headaches maybe, working, and maybe even having a touch of indigestion. Coming to His mother with His little troubles and being comforted as we have done.

And, out of all this great vast compassion, a greater understanding, for you must experience a thing before you are in sympathy with others. Then He went about doing good, curing the sick, helping the poor. He did not give them fame, nor honors, nor riches. He gave them better than that, a close understanding of the love of God.

He taught them to have faith. He condemned certain things while showing them better things. And all the while He preached love. What use is life if there is riches of every description, and no one to love, and none to love you?

Why do people endure heat and cold, long hard hours of work, everything and anything they do endure, if they are not doing it for those they love? And love is worth it all, so He said "Little children, love one another."

He showed them the miracles God allowed Him as a man to perform, telling them they could do these things too if they had the faith. He tried to cure them of worry by telling of the lillies of the field who did not toil but were clothed, of how even a sparrow could not fall without Him seeing it. I say without fear of contradiction that faith will cure anything and everything. Add love of God to it and you have the key to the universe. More later. Your Friend, ROBERTA.

The Examiner's Needlework Pattern

FILET CROCHET PATTERN 1819

Thrills await the needlewoman who tries her skill on this filet crochet. She can make a chair or buffet set—scarf ends of the larger piece—and a pillow top to match! Shell stitch (easy to do) gives the quaint figures depth — and open mesh sets them off effectively. Pattern contains charts and directions for making the set; materials required; illustrations of stitches.

Send 20 cents in coins or stamps for this pattern to The Examiner, Needlecraft Department, Peterborough. Write plainly PATTERN NUMBER, your NAME and ADDRESS.

Wear Loose Clothing In Hot Weather

In hot weather wear clothes that fit you loosely. You don't want tight collars to interfere with the circulation of your brain, or you may faint. Also loose clothing allows the air to get to your skin and to increase the loss of heat from your body.

The skin of white people is not well suited to sun-exposure because the skin-temperature rises more in them than it does in brown-skinned people. The skin tans, of course, as the result of exposure to sun, and then becomes a better heat-regulator.

So, if you're the possesor of a white skin, be careful not to overdo sun-bathing, at all events until your body is protected by a layer of bronzed skin.

Don't hurry unnecessarily. As your principal object is to keep your body as cool as possible, and as exercise increases combustion and acts rather like drawing out the damper of a furnace, it pays to avoid all violent exertion.

No Money In Spiders

WASHINGTON, Aug. 17 (A.P.).—Vocational guidance note: Don't become a black widow spider collector. There's no money in it.

That's the advice Dr. F. C. Bishopp gives the dozens of people who write the United States Bureau of Entomology asking whether there is enough scientific demand for the spiders to pay anyone to make a business of collecting them.

Wife Preservers

Keep the broiler pan down low under the burners when you are not using it. If the oven burner goes out without your knowledge, gas will not accumulate in such quantities in the larger space, and an explosion and bad burns may be avoided when it is relighted.

New Autumn Beehive Knitting Book Just In THE WOOL SHOP 444 George St.

NERVOUS?

Do you feel so nervous you want to scream? Are you cross and irritable? Do you scold those dearest to you?

If your nerves are on edge, try LYDIA E. PINKHAM'S VEGETABLE COMPOUND. It often helps Nature calm quivering nerves.

For three generations one woman has told another how to go "smiling through" with Lydia E. Pinkham's Vegetable Compound. It helps Nature tone up the system, thus lessening the discomforts from the functional disorders which women must endure.

Why not *try* LYDIA E. PINKHAM'S VEGETABLE COMPOUND?

UPTOWN SILK SHOPPE

8th ANNIVERSARY *Specials*

Our store-wide Anniversary sale continues. Come in . . . see for yourself the values we are offering.

54" TWILL
For girls' dresses and skirts. Navy and black. Reg. 1.49 yard. Spec. 98c

OUR ENTIRE STOCK OF
STRING PULLOVERS
All shades, sizes and styles. Reg. to 1.00. Not more than three to a customer. Each 19c

SEE OUR
2 Surprise Counters of Silk Lingerie
Pyjamas, Gowns, Slips, Pantie Sets, Vest and Bloomer Sets, Satin Teddies in lace or tailored styles and many other garments. Reg. up to 1.69.
Displayed on Two Counters 39c & 69c Set or Garment

WHITE CUFF STYLE
MESH GLOVES
White only. Mostly 6½. Reg. to 49c. Pair 10c

SHORT and BLOUSE SETS
Navy drill shorts with contrasting polka dot blouses. Reg. to 1.49. Set 79c
WHITE BAGS (Washable) Clearing 25c

Uptown Silk Shoppe
R. A. GRAFSTEIN
404 GEORGE ST. PHONE 3619

HP SAUCE
The World's Most Famous Relish

BUEHLERS *Meats*

Loin Veal Chops
Loin Veal Steaks
22c

Shoulder Veal Chop 15c

WING STEAK 25c

LAMB Stew - 12½c

SIRLOIN STEAK 25c

VEAL Patties 2 lb. 25c

ROSE BRAND FIRST GRADE BUTTER 26c

387 GEORGE ST. Free Delivery PHONE 3680

VISIT
CHERNEY BROS
Home Furnishers
Cooking Demonstration Tent
During Exhibition Week
3 GUESSING CONTESTS
Just South of Manufacturers' Building at the Fair Grounds

You Will Be Able to Either Find or Rent Your House or Apartment In the Want Ads.

HAVE YOUR AD. IN BEFORE ONE O'CLOCK ANY DAY, AND ON SATURDAYS 10 O'CLOCK
WE ARE AT YOUR SERVICE AND WILL GLADLY HELP YOU WRITE YOUR AD. IF NECESSARY

2 FLORISTS 1

THE PETERBOROUGH FLORAL CO. Flowers Delicately Arranged for All Occasions. 436 Water. 'Phone 1395, Nights 1688J

MONUMENTS

J. PIRIE Monuments
MARKERS — INSCRIPTIONS
Superior Workmanship Lower Prices
71 Crescent Street Tel. 2892

COMING EVENTS

First insertion, 20 Words or less, minimum charge 50c. Subsequent consecutive insertions, 40c per Insertion. All over 20 Words, 2c per extra word per insertion.

MOONLIGHT TO-NIGHT

From Young's Point to Viamede Hotel. Boat leaves Lock at 8.45 (D.S.T.). Boat Tickets 35c. Special Bus Service from Zeller's at 8 o'clock (DST) via Chemong, 50c Return.

BRITISH - ISRAEL LECTURE.— "The Writing on the Wall," by R. E. Wemp of London. All Saints Parish Hall, Friday, August 19, 8.15 p.m. Silver collection.

LAWN SOCIAL and Fowl Supper, St. Mary's Church Grounds, Campbellford, Ont., Tuesday, August 23. Admission 35c.

SOCIAL EVENING. Sacred Heart church basement, Thursday, Aug. 18, 8.30 p.m. Your choice of 30 Prizes, including five specials. Games free. Admission, 25c; door prizes.

PERSONALS

GERTRUDE GROVELLE, 344 McGILL Street. 'Phone 2891 — Finger Waving 25c. End Permanents $1.00. Permanent Waves, $2.00 to $7.00. Ten years' experience.

HARRY KINGDON ANNOUNCES, THAT having left George Street, he will meet his friends now at Roy Bacon's Barber Shop, 162 Charlotte Street.

RUSSELL REID ANNOUNCES TO ALL his friends that he is now located at Kent Throop's Barber Shop, 164 Simcoe.

JEANNE'S BEAUTY SALON, 186 Prince. 'Phone 735M. Special Prices on Permanents. Mrs. Jones (formerly of Marino's).

SMILE, FOLKS!

Movieland's Most Cheerful, Candid Photographer is in Town with his Modern High-speed Movie Camera. Be on the safe side, for you seldom know when your Picture is taken. Keep smiling!

HAVE TEA AND YOUR LEAVES READ Free—at 147 Hart Avenue.

'Phone 844. 140 Hunter Street W.
WELCH'S BEAUTY SALON
Try us for your next Permanent. Special Oil Permanents, Guaranteed, $2.00 to $7.50. Shampoo and Finger Wave 60c. Elsie Blears, Mgr. Ten years' experience.

Taxis.

FOR BETTER SERVICE
'PHONE 105
CAPITOL TAXI.

CLASSIFIED
ADVERTISING
BRINGS RESULTS

FOR SALE

4 Miscellaneous 4

SLIGHTLY USED TIRES AND TUBES. Acme Tire Repair Shop 430 Water St.

ONE USED WASHER $24.50, GUARANteed, terms $1. weekly. Johnstons George at McDonnel

WIRE-HAIRED TERRIER PUPPIES Thoroughbred, nicely marked, 6 weeks old. 61 Crescent St.

APARTMENT PIANO, GUARANTEED, like new, Bench, Bargain. Fine's Furniture Store.

EIGHT PULLETS, AND SONORA RAdio. 219 Caddy.

TENT, WITH FLOOR, 8' x 8' x 4'. ALSO a Congoleum Rug, 7½' x 9', cheap. Apply 699 Water.

JOHNSON MATCHED UNIT RUNabout Boat, 35 miles per hour. 33 Hunter East.

32 x 6 TRUCK TIRES. 'PHONE 2241.

APARTMENT SIZE WALNUT PIANO, like new, with Bench; reasonable. 'Phone 2284.

COOK STOVE, HEATER, CONGOleum, and Small Goods. 417 Rogers.

HOME-MADE QUILTS, HEAVY AND Light, for Sale at 313½ Murray Street, Peterborough.

BEATTY WASHER, KITCHEN CABInet, Barrymore Rug, 4 Tables and Settee, Hall-rack. 913 Water, or 'Phone 2417F.

SLIGHTLY CHIPPED CUPS, 15c DOZ. 97 Robinson Street (corner Mark).

ONE-HALF HORSE-POWER 60-CYCLE Westinghouse Motor. 'Phone 2199J.

6 Fuel 6

HEMLOCK AND PINE SLABS, $2.50 Half-Cord. Dinsdale's. 'Phone 153.

DRY MIXED SLABS $2.50 PER HALF cord, mixed wood $2.25. Also shingles and posts for sale. Bakers Wood Yard. Phone 676.

7 Live Stock and Poultry 7

1 TEAM, MARE AND GELDING, PRICE the pair, seventy-five dollars also nice grey and several other work horses and colts. Apply D. Hoskin, Merchant, Rockcroft.

10 GOOD, SOUND, YOUNG WORK Horses, from 5 to 9 years old. 1,200 to 1,600, including 2 Matched Pairs, 1 Pair 3,100, 1 Pair 2,700. Sold with a Warranty. Harry Tinney, Cavan.

PURE-BRED DURHAM BULL. WOULD Exchange for other Stock. 'Phone 2546M.

JERSEY COW, SIX YEARS OLD, TESTed, due to freshen; also Work Horse, eleven hundred pounds. Jack Keating. 'Phone 2150J.

YOUNG DURHAM COW, DUE TO freshen, TB tested. A. Tedford, R.R. 2, Lakefield.

20 PIGS, 50-60 POUNDS. L. CHARLton, R.R. 4, Peterborough.

Real Estate

TO CLOSE AN ESTATE, 8 ROOM house all conveniences, garage lovely home. 560 Charlotte St., Phone 994 ring 5.

TWO BUILDING LOTS, PERRY Street South. Apply 185 Perry Street.

FOR SALE — 100-ACRE FARM, NORTH of Bethany, Brick House, steel-roofed barn, garage, etc., all in good repair; one mile from Church, School, Station. Apply F. J. Thompson, Bethany, Ont.

NEW SEMI-BUNGALOW, 455 ROGERS Street. 'Phone 58.

FOR SALE — MODERN SEVEN-ROOMed Brick, good location, central, garage. Down payment considered. Nugent & Payne, 'Phone 3040.

FARM, 120 ACRES, 5 MILES SOUTH of Hastings and 1 mile east of Brickly; Eighty Acres tillable; good buildings, Brick House. Barns 64 x 30 and 40 x 26. Priced right. Apply J. L. Doherty.

FOR SALE

8 Real Estate 8

200 ACRE FARM NEAR OMEMEE, BEing South half Lot 18, South half of North half of Lot 19 and South half of North half of Lot 20 all in 6th Concession of the Township of Emily. On the south half Lot 18 is frame barn on stone foundation, frame house, driving shed and other buildings. The entire property for sale at $2,000. The property is being sold to settle an Estate. For further particulars and terms apply to The Victoria Trust and Savings Company, Trustee, Lindsay.

BRICK 8 ROOMS, MODERN; HOT water heating; double brick garage; central $5,000
M. STOREY
374½ George. 'Phone 939.

230-ACRE GRAIN AND DAIRY FARM for Sale — Brick House, Barns in good repair, excellent water supply, on No. 7 Highway, Lot 15, Concession 1, Asphodel. Apply John Harrison, Indian River.

10 Used Cars 10

MODEL T FORD 1-TON. 43 PARK.

'33 PLYMOUTH DELUXE SEDAN. APply 62 Murray Street, after Six.

DURANT '29 SEDAN, SPLENDID CONdition. 175 Park Street.

1930 CHEVROLET COACH FOR SALE. Apply 313½ Murray Street.

FOR SALE — 1928 CHEVROLET SEdan, new rings, A1 tires. 'Phone 1968W.

USED CAR VALUES

'37 Buick Sedan.
'35 Ford Coach.
'35 Ford Coupe.
'34 Chev. Sedan.
'32 Studebaker Sedan.
'31 Essex Coach.
'29 Chev. Panel, ½ ton.

CHAS. H. ELLIOTT
Studebaker and Packard Sales
AT THE
J. E. A. FITZGERALD
FUEL OFFICE
253 Hunter St. W. 'Phone 1300

TO RENT

11X Apartments for Rent 11X

APARTMENT HEATED, WEST END. 481 Gilmour, Sept. 1st.

FOUR ROOMS AND SUNPORCH, heated, oak floors. 'Phone 2295W.

THREE-ROOMED HEATED APARTment, hot water, $23 a month, including light and water. Apply B. Chesler.

DESIRABLE APARTMENT, FURNISHED or Unfurnished, Lane Apartments. Apply 205 Brock.

SMALL, HEATED, UNFURNISHED Bachelor Apartment, separate entrance. 601 Water.

THREE-ROOMED APARTMENT, FURnished, heated. Adults. 'Phone 1581J.

CLASSIFIED
ADVERTISING
BRINGS RESULTS

TOO LATE TO CLASSIFY - - By Baer

"Never mind looking up a new apartment in the Examiner classified ads. We decided not to raise your rent after all."

TO RENT

11XX Houses to Rent 11XX

HOUSE No. 338 RUBIDGE STREET $35.00 per month, hot water heating, possession arranged. 437 George St.

COMFORTABLE BRICK HOUSE, WEST End. 481 Gilmour, Sept. 1st.

MODERN SIX-ROOM HOUSE, 4-ROOM Flat, adults. Immediate possession. 660 Reid.

TWO HOUSES. J. O. DELAPLANTE.

HOUSE, 335 RUBIDGE STREET, $45.00 per month; hot water heating. Immediate possession. 437 George Street.

12 Rooms 12

TWO FURNISHED ROOMS, 218 London St.

ONE OR TWO UNFURNISHED ROOMS. 595 George North.

ATTRACTIVELY FURNISHED BEDrooms, by Day or Week. 'Phone 1055.

FURNISHED ROOM FOR CHRISTIAN Lady or Gentleman. Apply 156 London. 'Phone 878.

TWO FURNISHED ROOMS, CENTRAL; all conveniences. 218 London.

FURNISHED ROOM, CENTRAL, SUITable for 1 or 2 Young Business Men. Write Box 165, Examiner.

TWO FURNISHED ROOMS FOR LIGHT Housekeeping. 412 George. 'Phone 2188J.

FURNISHED ROOM TO RENT. 634 Union.

TWO OR THREE UNFURNISHED Rooms, central. 260 McDonnel.

FIVE UNFURNISHED ROOMS. APPLY 352 Mark Street.

TWO UNFURNISHED ROOMS, CONveniences, adults. 45 McDonnel.

ONE ROOM, BOARD OPTIONAL. APply 311 McDonnel.

TWO ROOMS FOR RENT. APPLY 205 Park Hill Road.

12X Summer Cottages 12X

COTTAGE ON CHEMONG LAKE, FURNished. Phone 992 ring 12.

COTTAGE ON CHEMONG LAKE, FURnished. 'Phone 1701M.

WELL-FURNISHED COTTAGE, IN Pine Grove, convenient to City. 'Phone 2199J.

WANTED

15 Miscellaneous 15

LIVE POULTRY AND FEATHERS. Special Prices August Only. 'Phone 3475W.

LIVE POULTRY — SPECIAL PRICE. 694W. 342 Stewart. M. Katz.

USED FURNITURE AND STOVES. Phone 1534J.

WOOD TO SAW. PHONE 777.

OLD GOLD. PHILLIPS, 408½ GEORGE (over Liquor Store).

GARAGE, WITHIN TWO BLOCKS OF Boswell Avenue. Write Box 161, Examiner.

BARN, MUST BE REASONABLE. Write full particulars to 164, Examiner.

USED STOVES AND FURNITURE. ALF. Hudson, Lakefield, 'Phone 65.

HOUSE, 3 ACRES OR MORE, CLOSE to Peterborough. Terms or Exchange with Chevrolet Coach. Write Box 163, Examiner.

WANTED — TO RENT, 100 OR 150 Acre Farm, with good Buildings. Write Box 168, Examiner.

250—3000 SAVAGE RIFLE OR .22 HIGHPower Savage. Write Box 162, Examiner.

WANTED—BOY'S TRICYCLE. 'PHONE 475.

GOOD COOK STOVES, HEATERS, AND Furniture. 'Phone 3475W.

GOOD SIX OR SEVEN ROOMED House, with garage, central heating. Give yearly lease. 'Phone 1134F.

17-Help Wanted. Male or Female-17

WE HAVE HELPED HUNDREDS TO obtain positions as Letter Carriers, Postal Clerks, Customs Examiners, Clerks, and Stenographers, etc., and can help you. Write us for proof and free information. M C C Schools, Ltd., Toronto 10, Oldest in Canada.

17x Teachers Wanted 17x

AN EXPERIENCED PROTESTANT Teacher for S.S. No. 4, Belmont, duties to commence September 1st. State salary and experience. Gilbert G. Wright, Secretary-Treasurer.

WANTED

18 Help Wanted. Female 18

GIRL WHO WOULD LIKE TO WORK in Toronto, General Housework in family with three children, $20 per month. 'Phone 3879J.

GIRL FOR GENERAL HOUSEWORK. 'Phone 1118J.

MIDDLE-AGED WOMAN TO BE COMpanion to Elderly Woman in return for Room and Board. Write Box 171, Examiner.

19 Help Wanted Male 19

WANTED — DRUG APPRENTICE, Young Man, Honor Matriculation required. Apply Nugent Drug Co., 386 George Street.

19X Agents Wanted 19X

WANTED — MAN FOR PETERBOROough, to handle Quality Teas, Coffees, Spices, Extracts, Fly Sprays, Medicinal Preparations direct to established users. Also Opening in Peterborough County for Man with car. Write T. H. Ward Company, John South, Hamilton.

CAR OWNERS! MAKE MONEY ALL year selling nationally known Trees and Plants—guaranteed quality. 25% more sales, the new coupon way. We pay weekly. Luke Brothers Nurseries, Montreal.

WANTED — MADE - TO - MEASURE Clothing Salesman for own locality to work on basis of 15% commission. Apply, by letter, to L. Moore, 232 Emerald Street North, Hamilton, Ontario.

EXCLUSIVE WHOLESALE AGENCY available in Peterborough on "Ace" World's Finest Blades. Samples and details Free. Madelon Products Reg'd, 6296 St.-Andre, Montreal.

20 Employment Wanted 20

CANADIAN LEGION HAVE LISTS OF Competent Returned Men to Fill Temporary or Permanent Positions Give the ex-Soldier a chance to work for you 'Phone 141

COMPETENT MARRIED WOMAN URgently desires Position as Saleslady; four years' experience in sewing and alteration. Write Box 115, Examiner.

BAKER, BREAD AND BUNS, DESIRES Job. 'Phone 2031W.

20 Employment Wanted 20

EXPERIENCED TRUCK DRIVER DEsires Work of any kind. 'Phone 721 ring 6.

HANDY MAN WANTS WORK, PAINTing, etc. 'Phone 2490W.

MAN WANTS WORK DRIVING Truck, Painting, etc. 'Phone 1750F.

21 Boarders Wanted 21

BOARDERS. PHONE 2608

ROOM AND BOARD. 356 Stewart St.

ROOMS, BOARD, TOURIST ACCOMmodation. 503 Sherbrooke.

ROOM AND BOARD. 168 STEWART. 1497J.

ROOM AND BOARD. 224 PERRY.

BEDROOM AND BED-SITTING-ROOM. Board optional. 539 Park.

CLASSFIED ADS BRING
BIG RESULTS

The Examiner CLASSIFIED ADVERTISING RATES

Cash Rate:
1 Cent per Word or Figure per Insertion, Minimum Charge 25c

Charge Rate:
2 Cents per Word or Figure per Insertion, Minimum Charge 35c

Box Numbers:
One or more Consecutive Insertions 10c

Coming Events:
Per Word per Insertion 2½c
Minimum Charge 50c

Special Announcements:
Birth Announcements 50c
Engagement Announcements .. 50c
Marriage Announcements 50c
Death Notices 50c
Card of Thanks (up to 1 inch) 50c
In Memoriam (up to 2 inches) 75c
Over 2 inches (per inch extra) 50c

Legal, Municipal, Government, Auction Sales:
First Insertion, per agate line .. 12c
Repeat Insertions 6c

'PHONE 1600;

WHO CAN DO IT

22f Miscellaneous 22f

DUSTLESS FLOOR SANDING. J. H. Vance, 773 Aylmer. 'Phone 1292.

PAINTING AND PAPERHANGING — reasonable. 'Phone 2063J.

23 Auto Repairs and Accessories 23

COAL OIL, 16c. Gasoline 14c (TAX Extra). Car and Tire Repair. Auto Parts and Accessories. Dawson Service Station. 'Phone 1523.

28 Moving and Storage 28

SHORT DISTANCES OR ANYWHERE in Canada or United States, Covered Padded Vans. Experienced, Courteous Man. Apply, full particulars. M Rawlinson Limited. 610 Yonge Street Toronto.

34 Radio Service 34

1939 PHILCO
CAR RADIOS
$39.95.
BROWN'S RADIO SERVICE
547 GEORGE STREET.

37 LOST 37

BLACK LEATHER POCKET BOOK, IN South-end, Saturday Night, containing Driver's Permit, Car Licence, Small Sum of Money. 'Phone 2802W, or leave at Examiner.

BLACK AND WHITE SPANIEL (FEmale), vicinity Havelock. Reward. Dr. McAteer, Lansing.

BROWN TOY POM. ANSWERS TO name "Trixie." Apply 180 Rubidge, or 'Phone 1046.

BETWEEN SOPHIA VIA HUNTER AND Downtown District, Gold Cross set with Brilliants. 'Phone 1144. Reward.

BICYCLE, FROM GEORGE STREET Gate, Exhibition Grounds, Tuesday Night. Finder please return to Dinty's Inn.

PROFESSIONAL

41 Accountant 41

EDWARD HUMPAGE — Chartered Accountant. Auditor. 419 George Street

44 Lawyers 44

EMMETT F SHEEHY — Bonded Attorney. Loans. 397 George Street.

PECK, KERR & McELDERRY — Barristers and Solicitors, 415 Water Street Peterborough. Telephone 1950. E. A Peck, K.C. F. D. Kerr, K.C. V. J McElderry K.C.

HON. G. N. GORDON, K.C. W. B GORDON — Law Offices, 395-397 George Street Appointment by Telephone. 3300 and 3301.

JACOB LOW — Barrister, Solicitor Notary Public. Money to Loan on First Mortgages 219 Hunter Street West Peterborough, Ont 'Phone 2244. Nights and Holidays 1021.

ALEXANDER L. ELLIOTT, K.C., M.P.P —Barrister, Etc. Money to Loan. Interviews by Appointment. Telephone 3. Offices: 355 George Street, Kresge Building, Peterborough.

W. B. PHILP — Barrister, Solicitor Notary Public. 385 Water Street 'Phone 602.

47 Mineral Fume Baths 47

MINERAL FUME BATHS.
DE-TOXIFY AND RE-VITALIZE
NATURE'S WAY.
'PHONE 3157, PETERBOROUGH
220 BROCK STREET.

If the proverbial needle in a haystack is ever found it will be through a Classified Ad in The Examiner.

MONEY TO LOAN

HOUSEHOLD
LOANS
WITHOUT ENDORSERS
Rates authorized by special Act of Dominion Parliament.
Loans $50 to $500. No credit enquiries of friends or relatives. Immediate service on all applications. 12 months to repay. To apply: 'Phone or visit office
"Doctor of Family Finances"
Central Finance
CORPORATION
Second Floor, KRESGE BUILDING
355 GEORGE STREET
TELEPHONE 1703, PETERBOROUGH
Loans Made in Nearby Towns.
Tune in CFRB, 6-6.15 p.m. Daily.
Offices in ten Ontario cities.

MORTGAGE LOANS, 5½%, APPLY TO G. N. Gordon, K.C. and W. B. Gordon

PERSONAL
LOANS
$50 TO $400
To responsible persons of sufficient earning ability who are the owners of a Car or Furniture, whether fully paid for or not, we offer its service. Only your signature required. Loans repayable in convenient monthly payments.
TORO FINANCE CO.
181 CHARLOTTE STREET

CAVAN

Mr. and Mrs. S. Wallace and son, Toronto, spent the past week guests of Mr. and Mrs. W. Reynolds.

Mr. and Mrs. Albert Hunter, Springville, were tea guests of Mr. and Mrs. R. Robertson on Thursday.

Mrs. Burton, Cambray, Mrs. T. Parsons, Lindsay and Mr. and Mrs. Matthews and two children of Cleveland spent Thursday guests of Mrs. Eber Syer, Eighth Line, Cavan.

New Plane Plant

LONDON, Aug. 17—(CP-Havas) Government-financed expansion of A. V. Roe and Co., permitting it to build a new £1,000,000 ($5,000,000) plant for the construction of fighting planes and to double its present force of 5,000 workers, was announced last night by Air Secretary Sir Kingsley Wood.

Sir Kingsley made his visit to the A. V. Roe works, near Manchester, the occasion for the announcement.

"Harvest Home" Day

NEW YORK, Aug. 17 (AP). — There was a "harvest home" day tinge to Magistrate Edgar Bromberger's court to-day. He fined three women $2.00 each for raising chickens in their Manhattan apartments, then slapped a $50 fine on Harry Seigel, nabbed in the act of pelting a peddler with three pecks of Idaho potatoes. There is a health ordinance against chicken-raising in apartments here.

ALIENS IN FRENCH HOSPITALS

Too many foreigners are being cared for in Paris hospitals, according to city officials, who have just been informed that 29,500 aliens were treated in 1936 at a cost of $450,000 to the city.

NOTICES 49

TENDERS WANTED.

SEALED TENDERS for the Construction of Additions and Alterations to the Building at the North-east Corner of Simcoe and Aylmer Streets, Peterborough, for the Young Women's Christian Association, Peterborough, will be received until 5.00 p.m. (D.S.T.) MONDAY, August 29th, 1938, at the Office of the Architects in Peterborough.

TENDERS are being asked for the following work:
1—General Contract Work.
2—Plumbing and Heating Work.
3—Electric Wiring Work.

The lowest or any Tender will not necessarily be accepted.

Plans, Specifications, and Form of Tender may be obtained from W. & W. R. L. Blackwell, Architects, Bank of Commerce Building, Peterborough, Ontario, and Bank of Toronto Building, 205 Yonge Street, Toronto, Ontario, on and after MONDAY, August 15th, 1938.

BOARD OF DIRECTORS,
Young Women's Christian Association,
Peterborough, Ontario.

HOME IMPROVEMENTS. A SMALL amount monthly with no down payment will bring your home up to-date—a new roof, hardwood floors, new bathroom, modern kitchens. Your money goes further during Halliday's Anniversary sale. Phone 1086. For Free Sale Circular. Local Sales representative, Wm. J. Bull g39 Downie St.

COURT OF REVISION.

A MEETING of the COURT OF REVISION of the City of Peterborough will be held on FRIDAY, AUGUST 26TH, 1938, at 3 o'clock in the Afternoon, in the City Council Chamber.

E. A. OUTRAM,
Acting Clerk,
Court of Revision.

TENDERS
To Wind Up an Estate.

TENDERS will be received for the Purchase of the following Lands:

FARM, formerly owned by the late Ernest Carveth, composed of the EAST HALF of Lot Number FOURTEEN, in the SIXTH Concession of the Township of Cavan, in the County of Durham, containing by admeasurement ONE HUNDRED ACRES.

Tenders should be in the hands of the undersigned Solicitor on or before September 3rd, 1938. The highest or any Tender will not necessarily be accepted.

DATED this 15th Day of August, 1938.
W. R. HOWARD,
Millbrook, Ontario,
Solicitor for the Estate of Ernest Carveth.

50 AUCTION SALES 50

FOR A SUCCESSFUL AUCTION — J. H. MILES Auctioneer. Valuator Tel 1477.

MILES' AUCTION ROOM—THURSDAY, August 18: Chesterfield Suite, Chiffrobe, Dressers, Beds, Stoves, Floor Covering, Tables, Chairs, Sealers, etc.

HOME IMPROVEMENT

Plumbing and Heating.
FOR EXPERT PLUMBING AND HEATING REPAIRS & CONTRACTS SEE J. L. P. SMITH - 372 WATER ST.

FOR CEMENT WORK
'PHONE HOWARD ROSE 2312J
FREE ESTIMATES.

LUMBER

IF YOU ARE GOING TO BUILD OR repair, get our prices first. Half million feet in stock. Steel roofing, pipe fittings. Peterborough Metal, Corner Simcoe and Bethune, Phone 697.

Electrical.

GRANT & LOUCKS
FOR WIRING, FIXTURES, WIRING DEVICES, REFRIGERATORS
Free Estimates on Jobs.
RADIOS, ETC.
'PHONE 798.

THE MOUNT OF OLIVES

IS THE "GETAWAY" AS HIGH POWERED AS WE THINK?

The Crossword Puzzle

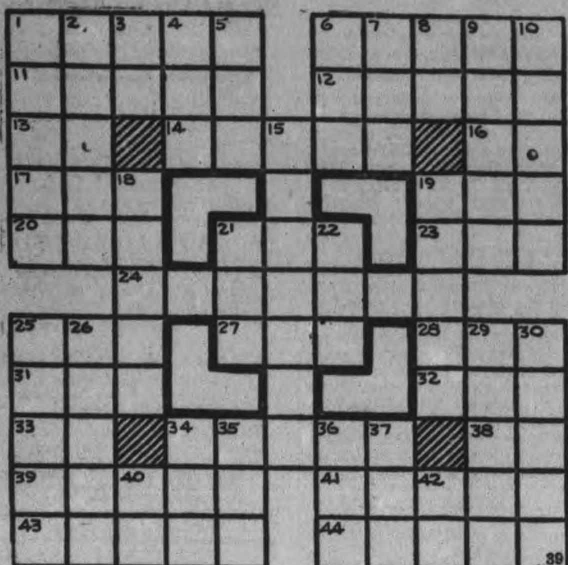

ACROSS

1—Rebuff
6—Southern state of the U. S.
11—A proverb
12—Join
13—Seventh note of the scale
14—Cabals
16—In the wake of
17—Newt
19—Printer's measures
20—A coloring agent
21—Reverence
23—Letter Y
24—To fetter
25—A great deal
27—Spawn of fish
28—Greek letter
31—Some
32—River in Poland
33—Third note of the scale
34—Practice
38—Form of the verb "to be"
39—Rods
41—A part
43—Winters (poetic)
44—Damp

DOWN

1—Appraised
2—Instruct and improve
3—Paps
4—An ovum
5—Meadow
6—Pull at strenuously
7—Half ems
8—Greek letter
9—A mite
10—Correct judgment
15—American astronomer—died 1909
18—Irascible
19—Wide-mouthed jugs
21—River in Switzerland
22—Piece out
25—Devices for producing light
26—Pungent tasting vegetable
29—Filments growing from the skin of animals
30—Attack
34—Chop
35—Dolt
36—Doctrine
37—Though (simplified)
40—Look!
42—Exclamation of distress

Answer to previous puzzle

C	A	N	A	D	A		A	B	U	T
E	R	A	S	E	R		D	O	N	
D	I	R	K		C	H	O	O	S	E
E	L	D		O	H		S	T	E	M
		S	A	X		D		H	A	Y
D	O		S	E	V	E	R		L	D
I	R	K		N		F	A	R		
S	I	N	E		I	T		E	T	A
C	O	E	V	A	L		A	V	E	R
	L	E	E		L	A	T	E	N	T
F	E	S	S		S	H	E	L	T	Y

Copr. 1938, King Features Syndicate. Inc.

BARCLAY ON BRIDGE

WRITTEN FOR THE EXAMINER
By SHEPARD BARCLAY
"The Authority on Authorities"

DON'T UNDERRATE HIM

GIVE THE other fellow credit for using his brains, too. If he is a good player, consider usually that the bid he has just made was based on about the same kind of hand you yourself would have required in the circumstances. Using this thinking process may save you from making many costly bids and doubles which at first thought appear thoroughly sound.

♠ J 7 5 2
♥ 6 5 4 3
♦ J 10
♣ J 10 8

♠ A K 9 6 4 3 ♥ 10 ♦ K Q 4 ♣ K Q 5 — (W. N. E. S.) — ♠ Q 10 8 ♥ Q J 9 8 7 2 ♦ 7 6 ♣ 3 2

♠ None
♥ A K
♦ A 9 8 5 3 2
♣ A 9 7 6 4

(Dealer: South. North-South vulnerable.)

One-Diamond was South's initial bid on this deal, followed by an overcall by West of 1-Spade. North passed and East went to 2-Hearts. South showed his second suit with a bid of 3-Clubs. With a singleton in his partner's suit and, as he considered, two tricks in each of the minors, West promptly doubled this bid.

To his dismay, South not only made the bid, but an overtrick. He won the original lead of the heart 10 with the A and followed with the heart K, which West ruffed with the club 5. The spade K was next offered and ruffed by declarer, who then cashed his club A, leaving West with the outstanding high trump. The diamond A was next played and followed by a small one to West's Q. West then took the club K, but was obliged to return another spade for South to ruff. A diamond ruff cleared that suit and the club 9 afforded South an entry to his hand to run the remaining diamonds.

• • •

Monday's Problem

♠ 9 8 5
♥ 8 7 3
♦ A Q 7 6 3
♣ 5 4

♠ J 7 3 2 ♥ A K 9 4 2 ♦ J 2 ♣ 10 8 — (W. N. E. S.) — ♠ K Q 4 ♥ 10 6 ♦ K 8 5 ♣ A K Q J 7

♠ A 10 6
♥ Q J 5
♦ 10 9 4
♣ 9 7 6 3

(Dealer: East, Both sides vulnerable.)

With the diamond 10 led against East's contract of 3-No Trumps, how should North play to set the contract?

SALLY'S SALLIES

Having a whale of a time will often land you in deep water.

TO LABOR FOR EXISTENCE

Declaring he has no use for cash, Mefsud Chanitch, young Moslem farm laborer of Shevarlia, Bosnia, has announced he will work for food, clothing and an occasional haircut, but will not bother with money.

LUCKY GREEK WOMEN

Two Greek women in Capetown, South Africa, have been declared heirs by the Supreme Court to $300,000 left by Pamayiotis Vafidis, a miser, who died in abject poverty in Capetown, without leaving a will.

DONALD DUCK —By Walt Disney

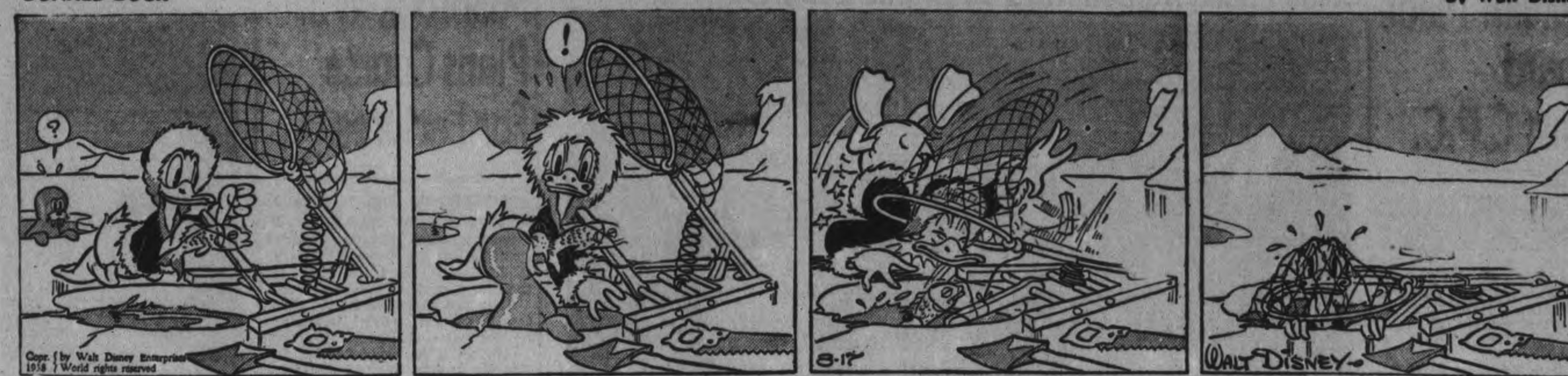

TILLIE THE TOILER —By Russ Westover

HENRY —By Carl Anderson

BRICK BRADFORD —By William Ritt and Clarence Gray

MUGGS AND SKEETER —By Wally Bishop

BRINGING UP FATHER —By George McManus

THE GUMPS

Complaint Made To Board Against C.P.C.

Complaints against the local plant of Canada Packers were voiced before the Board of Health at Tuesday's meeting by Ald. G. N. Gordon, K.C., who waited on the board to state his case.

The deputation of one charged that industrial liquid waste from the plant, including parts of entrails, was dumped into the Otonabee River instead of being disposed of through the city sewer.

"I have been down to Point St. Charles several times lately," said Ald. Gordon, "and I could see oil, grease and excreta of some kind on the logs there."

The complainant also voiced a protest against the odor from the plant, giving the dates on which he said conditions had been particularly bad recently. He told the Board that the sale of a property in Ashburnham had been lost because the prospective purchaser happened to visit the property on an occasion when the smell from the C.P. plant was very offensive.

Ald. Gordon said that he had been informed that this odor could be eliminated. He stated that the Medical Officer had power to deal with the matters he complained of.

Ald. Gordon also complained of odors from the stable of Sunshine Dairy and from the grating in front of Beuhler's store.

Sanitary Inspector MacPherson stated that he had made a checkup at the Canada Packers plant recently and he had found that in regard to the odor the chief cause of complaint was from the roasters used. It was believed that the installation of condensers would eliminate most of this trouble and he had found that the company had already arranged to have these condensers put in.

Ald. Gordon was informed that the Board would consider his complaints and he withdrew.

Later a letter was read from G. S. Matthews of Canada Packers in which he referred to a number of recommendations that had been made by the Sanitary Inspector. He stated that the condensers suggested were already being installed and that in view of that fact a water washing system was not necessary. As for the suggested chlorination of waste material, Mr. Matthews stated that the river was already so polluted from other sources that chlorination in their case would be a useless expense. He promised co-operation with the Board in other matters mentioned.

"I think we will gain more by working with the company than any other way," was Ald. Dutton's comment.

Come From Five Countries To Attend Congress

Arriving in New York to attend opening of the World Youth Congress are these delegates, representing five continents. LEFT to RIGHT, they are: Joseph Oadden, U.S.A.; Andre Hoschiller, France; Renee Poy, India; Carcia Aquerio, South America, and Max Joffe, South Africa. After the opening session in the metropolis, they will journey to Vassar College, Poughkeepsie, N.Y., where for a week, the youth of the world will discuss international affairs.

HAVELOCK

Mr. Stewart Miller, of Toronto, spent the week-end with his parents, Mr. and Mrs. R. A. Miller.

Mr. Howard Campney of Toronto, was a weekend guest at the home of his sister, Mrs. Ross Pollock.

Mr Donald Anderson spent last week at Trent River visiting his aunt, Mrs. Harry Jewett, at the latter's summer cottage there.

Miss Marguerite Roche returned last week from Kingston after completing a five weeks' course at Queen's University.

Mr. Francis Voyer, of Peterborough, spent Sunday at his home here.

Miss Marie Bedford and Helen Spencer returned recently from visiting friends in Buffalo, N.Y., and Niagara Falls, Ont.

Mr. Edward Williams, of the local Bank of Toronto staff, spent the weekend at his home in Millbrook.

Mr. and Mrs. T. P. Lancaster are in Vancouver, B.C., attending the annual convention of Canadian Weekly Newspapers Association. After a three-day convention, with entertainment by civic, government, and daily newspaper groups, the members of the association were the guests of the C.P.R. Sunday on a trip to Victoria and a drive about the island, including a visit to the famous Butchart Gardens.

Mr. and Mrs. Keffer, of Hespeler, are visiting their son, Mr. James Feffer and family in town.

Mr. Arthur Fennell, registrar at the University of Toronto, is spending his vacation at his Belmont Lake cottage.

Mr. and Mrs. Harry Taylor, of Detroit, are spending the month of August in Havelock, visiting relatives and acquaintances here.

Miss Mary Anderson returned recently from visiting friends in Timmins.

Rev. and Mrs. R. E. Lemon and family returned last week after holidaying at their summer cottage at Lake Simcoe.

Mr. Fred McKenzie of Peterborough, spent the week-end with his mother, Mrs. T .Adley.

Mr. and Mrs. Lynn Anderson of Toronto visited their respective families in town last week-end.

Mrs. H. Archer of town, is visiting her daughter, Mrs. Carmen Holcombe in Detroit.

Little Miss Joy Archer, of Toronto, is visiting at the home of Mr. and Mrs. Philip Greenley.

CURVE PITCHERS PROTEST

Baseball players of Japan are protesting that the government plan to ban the use of leather in baseballs would revolutionize the fundamental principles of curve pitching.

HASTINGS

Mr. and Mrs. Kenneth Cruikshank and little daughter of Monroe, Mich., are spending a week with the former's parents, Mr. and Mrs. John Cruikshank.

Miss Katharine German is visiting friends in Peterborough.

Mr. and Mrs. Frank Johnston and family of Spencerport, N.Y., were Friday guests of Mr. and Mrs. D. Smith and left to visit friends in Trenton. On their return they will be the guests of Mr. and Mrs. Fred Lynch and family.

Miss Margaret Dunlay of Rochester, N.Y., is spending the summer months at the home of her grandmother, Mrs. John Gorman.

Mr. and Mrs. Earl Fairman, of Cochrane, are guests of Mr and Mrs. John Fairman and other relatives.

Mrs. Oliver Garneau of Trent Bridge was a guest on Friday of Mrs. D. Smith.

Miss Wilma Beamish returned home on Saturday evening after a visit with her aunt and uncle, Mr. and Mrs. Gordon Beamish of St. Catharines.

Mrs. J. F. Jones returned on Saturday after a week's visit in Toronto, with friends.

Miss Ruth Graham of Cordova is visiting with her aunt and uncle, Mr. and Mrs. Wm. Whitred.

Mrs. Fred Phillips, of Campbellford, was a weekend guest of Mrs. James Dickey.

Mrs. Ida Wilcox, of Peterborough, spent the weekend with her sister, Mrs. L. E. Kelley.

Mr. Allan Porter of Walkerton is visiting his brother, Mr. Howard Porter.

Mr. and Mrs. Ormi Cruikshank of Peterborough, spent the weekend with relatives in the village.

Hespeler Move Cleaned Up River Condition

A special report of an investigation made by Sanitary Inspector MacPherson and Plumbing Inspector A. G. Metheral of the Auburn plant of Dominion Woollens and Worsteds in regard to the alleged pollution of the Otonabee River by refuse from the mill was read at Tuesday's Board of Health meeting.

The report showed that so far as bacterial contamination went the Auburn plant was entirely blameless as tests of water taken from above the plant and other samples taken from below showed the same bacterial content. The investigators found that the chief complaint in regard to the Auburn mill was the wool that sometimes went into the river and was a nuisance to the swimmers at Inverlea.

The Board decided to send a copy of the report to Ald. Gordon.

At the same time it was stated that there would be no more trouble from wool in the water as the dye house and finishing room of the Auburn were being removed to Hespeler.

CAMPBELLFORD

Mr. Ross Stephens who recently underwent an operation in the Belleville hospital, is progressing favorably.

Mrs. J. O. Benor, Inkerman street, is spending a few days with relatives in Toronto .

Mr. and Mrs. J. E. Patterson and family of Ottawa are visiting Mrs. H. R Patterson and Miss Mary Patterson, Rear street.

Mr. R. J. Upton of Kingston spent the weekend with friends in town.

Mr. T. L. Diamond, Front street, is holidaying with Mr and Mrs. T. W. Vanderwater in the province of Quebec.

Mr and Mrs. Harry Coon who for the past week have been visitors of Mr. and Mrs. John Locke, Seymour township, will return to their home in Toronto on Sunday.

Mr. and Mrs. Jos Fisher and family and Mr. and Mrs. Wm. MacDonald spent the weekend with friends in Toronto.

Messrs. Vince and Frank Townes visited friends in Toronto during the weekend.

Mr. and Mrs. W. Howley and son, Allan, of Detroit, Mich., are holidaying at Crow River bridge.

ATTACKED BY SHARK

When entering the saloon of a sunken steamer in Port Philip Bay at Melbourne, Australia, a diver was attacked by a six-foot shark and by stabbing it repeatedly with his knife forced the monster to escape through the door.

Millbrook W.I. Plans Course For Lectures

(Examiner Correspondence.)

MILLBROOK, Aug. 17.—Mrs. H. J. Armstrong was hostess for the August meeting of the Women's Institute, the vice-president, Mrs. E. C. Richards, taking the chair for the first part of the business session.

After full discussion of the letter from the Department of Agriculture relative to the annual training school for leaders, it was decided to appoint Mrs. H. J. Armstrong as the local leader, and to take full advantage of the course offered on "Buymanship". Each of the eight branches in East Durham will similarly appoint a leader, and the school will be held at Millbrook on September 23, October 28, and November 25, session beginning at 10 a.m., and closing at 4 p.m.; Mrs. W. C. Thorndyke was chosen as local alternate leader with Mrs. Armstrong.

All names of leaders are to be sent at once to Miss Edyth M. Collins, Field Secretary for Clothing, Toronto.

It was decided to have a booth, as usual, at the school fair this fall, the committee on supplies to include Mrs. G. O. Fallis, Mrs. D. Olan and Mrs. J. W. Hilton The secretary was instructed to write a letter of thanks to F. C. Scott for his courtesy in giving his car to convey local members to Morrish, his travelogue talk at that meeting that day, and for the use of the shuffleboard when the Morrish branch was entertained here last week.

The matter of the picnic, postponed from last Thursday on account of rain, was discussed and the event will be held on the school grounds on August 23, providing the consent of the school board is obtained, Mrs. William West to see the chairman regarding this matter.

The invitation from the Elizabethville branch to be its guests on September 7 at 2.30 p.m., the Millbrook branch to provide the program, was accepted with thanks, the committee on transportation to be Mrs. B. L. Richards, and Mrs. H. Nattress, cars to leave at 1.30 sharp. The program committee is Mrs. W. C. Thorndyke and Mrs. W. H. Armstrong

The Mizpah benediction closed the meeting.

ENFORCING QUARANTINE

Natives suspected of having smallpox are being forcibly quarantined in South Africa to stop the spread of the disease.

Convicted—Gets Life

A new photograph of former Deputy Sheriff Francis M. Carroll, take in South Paris, Maine, where he was convicted and sentenced to life imprisonment for the murder of Dr. James G. Littlefield and Mrs. Littlefield after a trial that attracted wide interest. Paul Dwyer, sweetheart of Barbara Carroll, the convicted man's daughter, had first confessed the crime and was sentenced to life imprisonment last December. While in prison he made accusations against Carroll that brought about the new trial.

NEURITIS

Those sharp spots of pain, neuritic aches and stiffness go quickly when you take the remedy made especially to rouse the body's fighting forces against rheumatic troubles—Templeton's T-R-C's—50c and $1 at druggists.

FREE TRIAL Write Templetons Ltd., T-R-C's, 56 Colborne St., Toronto, for generous FREE sample, informative booklet and folder of testimonials. 459

Roseneath Friends Honor Newlyweds

(Examiner Correspondence.)

ROSENEATH, Aug. 17.—A miscellaneous shower was tendered Mr. and Mrs. Kenneth McKee, of Oshawa, at the Leach homestead, Roseneath, on Friday night. Mr. and Mrs. McKee were a recent bridal couple, the bride formerly Lenore Mary Leach. The gifts were displayed in the living room, as were the wedding gifts and the bride's linen, silver and china, in charge of her grandmother, Mrs. Sol. Leach.

During the early evening dancing was enjoyed. Following refreshments, served at midnight, the Young People's society of Fenella United church presented Mrs. McKee with a silver flower basket. Miss Bernice McNaught conveyed the good wishes of the society and Miss Norma Curtis made the presentation. At this time also, the bride's Sunday School class mates presented her with a silver cake plate. Misses Olga McDonald and Viva George made the presentation.

Many large office buildings are to be built in Brazil.

New *Under-arm* Cream Deodorant *safely* Stops Perspiration

1. Does not rot dresses — does not irritate skin.
2. No waiting to dry. Can be used right after shaving.
3. Instantly stops perspiration for 1 to 3 days. Removes odor from perspiration.
4. A pure white, greaseless, stainless vanishing cream.
5. Arrid has been awarded the Approval Seal of the American Institute of Laundering, for being Harmless to Fabrics.

TEN MILLION jars of Arrid have been sold. Try a jar today!

ARRID

39¢ a jar at all stores which sell toilet goods (also in 15c and 59c jars)

See Your Plumber or CRANE LIMITED
306 Front Street W. - Toronto

THE CANADIAN DEPARTMENT STORES LIMITED

See the Windows—Shop and Save at the C.D.S. Thursday! Look for the "Special Not Advertised" Tickets In Every Department

Yes this is the C. D. S. advertisement. There are only a few specials advertised, but you should see the values that are featured in the windows and throughout the Store on Thursday. New merchandise at special prices, many clearance groups of Summer merchandise to make Thurs days' shopping profitable for you. You can identify the values by the big "Special Not Advertised" tickets in every department. Shop and Save Thursday!

Misses' and Women's
PRINT HOUSEFROCKS
Clean, cool cotton prints, in tailored styles, floral and dot designs. Choice of navy, wine, green and blue. Size 14 to 20 and 38 to 46. Special, each .... .69
—2nd Floor, C.D.S.

WORK SHIRTS
From strong cotton blue chambray, khaki and dark blue drill, attached collar style, button band cuffs. Sizes 14 to 17½. Special, each .... .59
—Main Floor, C.D.S.

RAYON KNIT UNDIES
Cool, practical underwear, consisting of bloomers, vest and panties. All roomy cut, in white or tearose. Sizes, small, medium and large. Special, each .... .39
—2nd Floor, C.D.S.

Wearever Aluminum
POTATOE POTS
A heavy quality aluminum for long service. Has non scald type handle. Capacity about ten pints. Special, each 1.49
—2nd Floor, C.D.S.

Manufacturer's Clearance of 'Seconds' in Rubber Raincapes

An exciting saving in Raincapes for girls, misses and women. Note the range of lengths: 30", 33", 36", 42", 44", 47". Of sturdy rubber with Peter Pan collar and krinkle crepe trim Button front. A host of colors.

30", 33", 36" Special, each .... .59
42", 44", 47" Special, each .... .69
—Main Floor, C.D.S.

Growing Girls
LEATHER OXFORDS
A sturdy well built shoe, from black side leather; strong leather sole and rubber heel. D and EEE widths and sizes 4 to 8 in the lot. Special, pair 1.98
—Main Floor, C.D.S

70 x 80 Plaid
Flannelette Blankets
Good quality flannelette blankets in checked rose blue, green and gold colour plaids. Good large size, 70 x 80. Special, each .... .95

9 a.m. Special! No C.O.D. Phone Orders
WHITE FLANNELETTE
Get a supply now of this useful household material at the modest price. 27" wide. Special, yard .... .10
—2nd Floor, C.D.S

THE CANADIAN DEPARTMENT STORES LIMITED

Michigan Town Gives Pickets "The Bum's Rush"

Townspeople of Rochester, Michigan, don't care for pickets. So said the Chief of Police following the episode recorded here. Some of the city's indignant inhabitants are pictured in pursuit of strikers who were parading in front of a struck store. After running the pickets out of town, their pursuers tossed them into a mill pond.

JERRY ON THE JOB — WHO'S AFRAID OF FIRE? — by HOBAN

Tomorrow
FAIR; WARMER.

The Peterborough Examiner

Last Year
MAXIMUM 89 - MINIMUM 60

VOL. LXXX, No. 192 PETERBOROUGH, THURSDAY, AUGUST 18, 1938 ★ PRICE THREE CENTS

ROOSEVELT PLEDGES CANADA SAFETY

King Greets President At Kingston

Two Talk Weather As Thousands Hail Noted Visitor

KINGSTON, Ont., Aug. 18 (C.P.)—Prime Minister Mackenzie King was among the first on the station platform to greet President Franklin D. Roosevelt when the head of the United States Government arrived here to-day in his special train. Cheers broke from the crowd as the President left his private car "Marco Polo" at 10.45 a.m. (E.D.T.).

"Is it going to rain," asked Mr. Roosevelt, as he came down the ramp from his private car and glanced at the murky skies. Earlier showers had cooled the air.

"No, Mr. President, it is going to be fine," replied Mr. King.

The Prime Minister proved a good prophet. By the time the procession reached flag-draped Richardson Stadium, where President Roosevelt received the honorary degree of Doctor of Civil Laws from Queen's University, the sky had cleared and the sun shone brightly.

Thousands Line Streets.

Thousands lined both sides of the gaily decorated streets as the President was driven in an open motor car from the railway station to the Stadium. Hundreds of law officers, some in uniform and others in plain clothes, swarmed about the distinguished visitor to ensure his safety.

"Thank you, I am very pleased," the President said at the station when Mayor H. A. Stewart presented a teakwood souvenir box containing two miniature cannons of teakwood and brass, all made by Canadian Legion members here from an old cannon used in the 1812-14 War between Canada and United States. "I read about this in the papers," Mr. Roosevelt said.

Once seated in his car President Roosevelt relieved the tension among photographers, who up to this time had been restained by secret service agents from taking pictures.

"There we are—we can all be photographed together," the President said with a smile and indicating Lieutenant-Governor Albert Matthews of Ontario and Principal R. C. Wallace of Queen's University who were seated beside him.

Closer, Please!

Prime Minister King stood against the side of the car while photographs were taken.

"Get closer," cameramen instructed him.

"I assure you I will get as close as possible to the President," Mr. King replied.

"That works both ways," said President Roosevelt, smiling broadly.

A 21-gun salute was fired as the President and his party left the station, escorted through a military guard of honor and along streets of cheering thousands by a dozen motorcycle constables.

President Roosevelt faced a busy day during his five-hour "good

(KING GREETS)
(Continued on Page 9, Column 7)

Speaks For Jews

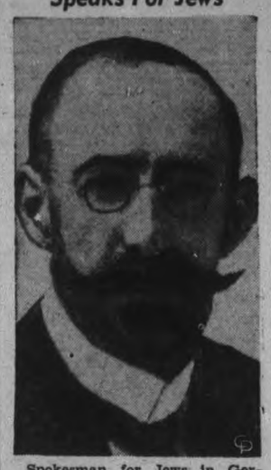

Spokesman for Jews in Germany in all their contacts with the government will be Dr. Leo Baeck, ABOVE, chief rabbi of Berlin, and president of the newly-formed "national organization of Jews in Germany." This organization brings all Jewish groups in the Reich under one head.

Monroe Doctrine Is Extended Over Dominion

WASHINGTON, Aug. 18 (AP). — State Department officials interpreted President Roosevelt's speech at Kingston today as an extension of the Monroe Doctrine to Canada.

In his speech at Queen's University the President pledged the United States "will not stand idly by if domination of Canadian soil is threatened by any other empire," and called the Dominion a member in the fellowship of the Americas.

Hitherto the doctrine has been interpreted as applying solely to the Latin-American republics. It states the United States' determination to oppose aggression by an outside power in the western hemisphere.

When the doctrine was originally stated by President Monroe December 2, 1823, the declaration excluded colonies already established in the western hemphere by European powers.

President Roosevelt's speech recalled his last Pan-American address when he said all the nations of the western hemisphere would join in resisting aggression from without. This was interpreted here as a statement of a new pan-American Monroe Doctrine.

PLANES KILL WORMS

MARITZBURG—(CP).— Success of experimental dusting with cryolite of wattle trees in Natal by airplane to destroy bagworms, was described to the South African Society for Advancement of Science by three scientists. Wattle growers formed a combine to dust thousands of acres similarly.

Patagonia is asking for air mail.

Civic Dinner Is Given To Minister

Tribute Is Paid To Co-operation City And County

Hon P. M. Dewan, Minister of Agriculture paid generous tribute to the county and city leaders today in the way they are walking hand and hand to great achievements for the district, and explained that this splendid spirit of friendly co-operation between the rural and city people is reflected in the success of the Peterborough Industrial Exhibition, one of the finest Class A fairs in the province. He spoke briefly at a civic luncheon tendered by the City Council in the Empress Hotel at noon today, at which members of the County Council, members of parliament from the neighboring ridings and Department of Agriculture representatives with prominent Peterborough business men in attendance.

Mayor James Hamilton tendered a warm welcome to the distinguished visitor and remarked that the minister had seen fit to miss a cabinet meeting to be on hand for the formal opening of the Peterborough Exhibition. He expressed the hope, Mr. Dewan would see fit to visit the city often and stated the Department of Agriculture under the minister's guidance would be certain to make real progress. He also welcomed the Department of Agriculture representatives and the other guests and voiced the hope that the fine spirit of friendly co-operation that has existed down through the years between the city and county would continue and thus bring about greater success for the Exhibition.

Alex. Elliott, M.L.A., introduced the guest of honor in a brief address which sketched Mr. Dewan's activities since high school days. Hon. G. N. Gordon, K.C., chairman of the reception and legal committee of the city council, was chairman.

Appreciates Reception

"This in indeed a happy occasion for me," said Mr. Dewan. "I realize that this civic welcome is superfluous and therefore is appreciated by me all the more. I appreciate this splendid reception, and must admit I am amazed at the beauty of your city. In my trip through the city streets today I found many streets of beautiful homes and many industries which were pointed out to me are the prosperous type which suffer only slightly during periodic depressions.

I am happy too that my ideals are being fostered in Peterborough. I have always sought to give young men and women in rural centres the greatest aid in educating them for the task of solving the many problems of the farm. Last evening I was privileged to address three hundred of these fine young people. It was an inspiring sight to know that everyone was taking the short courses provided by the Department of Agriculture with the assistance of local leaders.

"A happy, contented rural people is the greatest asset of a nation, and I am pleased that city dwellers are doing their share in bringing about such a condition in so much as they are assisting in the education of these young men and women.

I wish to commend the citizens and civic leaders of Peterborough for the sound financial position which the city enjoys, and I pay high tribute to you for the splendid community spirit which is being fostered particularly between the farmers and the city dwellers. You are walking hand in hand down the

(CIVIC DINNER)
(Continued on Page 3, Column 4)

Group Winners

If all sections of the Peterborough Exhibition are as successful as was the Junior Farmers' show on opening day, the Fair is headed for the best year in its history. For officials were unanimous the Junior Farmers put on the greatest show of its kind ever to be staged here. Some of the section winners are shown here with the Minister of Agriculture, Hon. P. M. Dewart, who is seated at the LEFT. At his RIGHT is George Sutherland, of Hastings. In the Back Row, from LEFT to RIGHT, are James Alexander of Hillier, Prince Edward County; Clare Leahy of R.R. No. 4, Lakefield; Braden Mann, R.R. No. 4, Peterborough; Carlos Tamblyn, of Orono; Bill Heffernan of R.R. No. 3, Norwood. Other winners not here were Harold Donaldson, R.R. No. 7, Peterborough, and Charles Whittington of R.R. No. 3, Peterborough.

(Examiner Staff Photo.)

Canada, U.S. Join Hands Over Seaway As Nations' Chiefs Open Bridge

Roosevelt Warns American Interests After Power Monopoly, Urges Speed In Treaty To Develop St. Lawrence Project

IVY LEA, Ont., Aug. 18—(CP)—In politics as well as in road-making Canada and the United States have learned and practised the art of bridge-building. Prime Minister Mackenzie King said here today as he joined with President Roosevelt in the dedication of the Thousapd Islands international bridge.

"The peoples of this continent, whether concerned with steel and stone or with the invisible realities of the mind and spirit, have, for the most part been bridge-builders worthy of the name," he said. "In politics as in road-making it is a great thing, Mr. President, to know how to build bridges.

"In the art of international bridge-building there are two structures, each with its association with the St. Lawrence and the Great Lakes, of which I should like to say just a word. They stand out as monuments of international co-operation and good will. Each has its message for the world of today. The one is the Rush-Bagot agreement of 1817 and the other the international joint commission, created in 1909."

Start of Real Peace.

By the Rush-Bagot agreement, coming on the heels of the war of 1812, Canada and the United States did away with armaments on the St. Lawrence River and the Great Lakes. It was the start of the undefended frontier now stretching from the Atlantic to the Pacific. By that agreement the two countries placed reliance on reason instead of force.

Creation of that bridge led to others outstanding among them being the international joint commission set up in recent times to settle all differences arising along 4,000 miles of frontier. The commission, substituting investigation for dictation and conciliation for coercion, had already settled many questions likely to lead to serious controversy.

"This bridge of peace (the com-

(CANADA, U.S.)
(Continued on Page 2, Column 5)

Attendance At "Ex" Totals 12,054 On Fair's First Day

CHILDREN'S DAY at the Peterborough Industrial exhibition brought out 12,054 an increase of 412 over last year. On the grandstand there were 4,863 paid admissions a decrease from last year of 295 on the first day.

Gate Attendance	1938	1937
Children's Day	12,054	11,642
Increase 412		
Grandstand	4,863	5,158
Decrease 295.		

Crossing Smash Kills Five In Quebec Town

CHAMBORD, Que., Aug. 18 — (CP)—Five men were killed today and a sixth injured seriously when their automobile was struck by a Canadian National Railways passenger train at a level crossing here today.

The dead, on their way to work at nearby Ile Maligne when the accident occurred were: Louis Lavoie, Joseph Boucher, Joseph Martel, Leonce Tremblay and Cleophas Fortin. Lavoie's son Jean, driver of the car, was rushed to hospital at Roberval.

Residents of St. Francois de Sales, the victims were thrown from their car by the force of the collision. Doctor Boudreau and Father Tremblay of the Dominican Order, both of Chambord, hurried to the scene of the crash and the priest administered last sacraments of the Roman Catholic Church to the dead and dying men.

IVY LEA, Ont., Aug. 18.—(AP)—President Roosevelt made a vigorous plea for the long-debated St. Lawrence waterway treaty today and said that unless the United States and Canada take joint governmental action a "group of American interests" may gain a monopoly in developing the river.

The United States president spoke at dedication ceremonies for the winding bridge across the St. Lawrence connecting Ivy Lea, Ont., and Collins Landing, N.Y.

"Mr. Prime Minister, the President said, it has always seemed to me that the best symbol of common sense was a bridge. Common sense is sometimes slow in getting into action, and perhaps that is why we took so long to build this one.

It is a particular pleasure to me to meet you here, where a boundary is a gateway and not a wall. Between these islands an international gap, never wide, has been spanned, as gaps usually are, by the exercise of ability, guided by cooperative common sense. I hope all our countrymen will use it freely. I know they will find, as I have done, a happy welcome on either shore, and for the right fellowship from neighbors who are also friends.

More Than Just a Line.

The St. Lawrence River is more than a cartographic line between our two countries. God so formed North America that the waters of an inland Empire drain into the Great Lakes basin. The rain which falls in this vast area finds outlet through this single natural funnel, above which we now stand.

Events of history have made that river a boundary, and as a result the flow of these waters can be used only by joint agreement between our two Governments. Between us, we stand, therefore, as trustees for two countries of one of the richest natural assets provided anywhere in the world. The water which runs underneath this bridge speels unlimited power; permits access to raw materials both from this continent and from beyond the seas, and enhances commerce and production.

Common Sense Idea

When a resource of this kind is placed at our very doors, I think the plain people of both countries agree that it is ordinary common sense to make us of it. Yet up to now the liquid wealth, which flowing water is, has run in large part unused to the sea. I really think that this situation suggests that we can agree upon some better arrangement than merely letting in contribute a miscroscopic fraction to the level of north Atlantic ocean. The bridge which we here dedicate is a tangible proof that administration by two neighbors of a job to be done in common offers no difficulty. Obviously the same process applied on the larger scale to the resources of full sea-going navigation and of

(CANADA, U.S.)
(Continued on Page 2, Column 3)

Says U.S. Will Not Stand Idle If Domination By Another Empire Looms

Wants Land a Citadel Where Civilization Can Flourish Unimpaired President Tells Queen's Audience

By William Ardery
(Associated Press Staff Writer.)

KINGSTON, Ont., Aug. 18 (AP).—President Roosevelt asserted emphatically today the people of the United States "will not stand idly by if domination of Canadian soil is threatened by any other empire."

The chief executive, speaking at Queen's University, expressed sincere friendship for Canada as a member in "the fellowship of the Americas." He added:

"We in the Americas are no longer a far away continent, to which the eddies of controversies beyond the seas could bring no interest or no harm.

"Instead, we in the Americas have become a consideration to every propaganda office and to every general staff beyond the seas.

"The Dominion of Canada is part of the sisterhood of the British Empire. I give to you assurance that the people of the United States will not stand idly by if domination of Canadian soil is threatened by any other empire."

The President, speaking only two days after Secretary Hull's call for a seven-point program to bring about world peace, spoke in vigorous terms about "wanton brutality" and "undemocratic regimentation" by a government. He did not, however, name any foreign nation.

Example To The World

Through Mr. Roosevelt's address ran the theme that civilization and education transcend international borders, and that the Americas now are largely responsible for maintaining the tradition of a free interchange of ideas between nations.

The occasion of the president's talk was his acceptance of an honorary degree from Queen's University.

Referring to the United States and Canada, the president said that as good neighbors the nations are "True friends, because we maintain our own rights with frankness, because we refuse to accept the twists of secret diplomacy, because we settle our disputes by consultation and because we discuss our common problems in the spirit of the common good."

Then, discussing the workings of public opinion, the chief executive had this to say:—

"We can not prevent our people from having an opinion in regard to wanton brutality, in regard to undemocratic regimentation, in regard to misery inflicted on helpless peoples, or in regard to violations of accepted individual rights.

"All that any government, constituted as is yours and mine, can possibly undertake is to help make sure that the facts are known and fairly stated.

"No country where thought is

(SAYS U.S.)
(Continued on Page 3, Column 1)

Young Farmers Urged To Take Short Courses

Your task to-day is not alone one of self-preservation, but one of lending assistance to the entire industry of agriculture, the Hon. P. M. Dewan, Minister of Agriculture, told 300 young farmers at a banquet held in the Empress Hotel on Wednesday night as a fitting climax to the greatest program of Junior Farmer Judging competitions in the city's history. Upwards of 300 girls and boys from five counties vied for honors and most of that number attended the banquet, as guests of the Canada Packers Company, with Gordon Matthews, manager of the local plant, as host and chairman.

The Minister lauded Mr. Matthews for his generosity in entertaining the young farmers and expressed the hope men in other centres would emulate him in this respect. He said no banquet which he had ever attended afforded him such inspiration as this affair which showed such a large number of intelligent and aggressive young people taking advantage of the short courses to better fit themselves in making a success of farm life.

"I have a great appreciation of the problems which the farmers of to-day are facing," said Mr. Dewan. "The greatest of these, at least, must be solved before farming is as satisfactory as it should be and the farmers will get a fair margin of profit for their efforts. These problems must eventually be solved by those who live upon the land with the assistance of those who govern. You as the youth of to-day must prepare yourselves for this great task which calls for ability and the genius of organization.

Must Practise Economy.

"Each year farming is becoming more competitive and more complicated and every farmer to be successful must practise economy in production just as the manufacturer of to-day utilizes every means at his

(YOUNG FARMERS)
(Continued on Page 16, Column 3)

Roosevelt First President Given Canadian Degree

KINGSTON, Ont., Aug. 18 (CP).—Making his third official visit to Canada since he became President of the United States, Franklin D. Roosevelt arrived in this historic city early today to become the first person holding that office to be laureated by a Canadian university.

In the George Taylor Richardson Stadium before a great throng of Canadian and United States citizens, President Roosevelt was presented by Principal R. C. Wallace of Queen's University for the honorary degree, Doctor of Laws, which was conferred by Chancellor J. A. Richardson.

Arriving by special train from Niagara Falls, where he entered Canada during the night, President Roosevelt was met by distinguished Canadian citizens headed by Hon. Albert Matthews, Lieutenant-Governor of Ontario. Prime Minister Mackenzie King, Dominion and Provincial Cabinet Ministers and university officials.

A sky heavily overcast and occasional shower of rain took away some of the color of the reception but furnished a welcome change from the sweltering heat which has prevailed in this vicinity for a week.

Expert Not Needed

CALGARY, Aug. 18 (CP).—A director of birth control will not be engaged by the city of Calgary, the civic relief committee decided yesterday. Application for appointment of a birth control expert to handle relief cases was supported by Mrs. Gordon Whitehal, secretary of the Calgary branch of the birth control society. Dr. W. H. Hill, medical health officer, said he did not require services of "such an expert" on his staff.

5 Teetotal Monkeys Stay Free By Resisting Rum

Montreal, Aug 18.

FIVE TEETOTAL monkeys jeered today at attempts to lure them back into captivity with a bait of rum and molasses.

Perched in Dan Plouffe's apple orchard since they escaped from an amusement park a week ago, the fugitives descended cautiously to sniff the inviting brew, but righteously resisted temptation and scampered back to the branches to hurl monkey insults at exasperated animal trainers, who figured drunken monks might be easily captured.

Last Minute News Flashes

LONDON.—President Roosevelt's pledge at Kingston, Ont., today of United States intervention if Canada were attacked was welcomed here as another tie linking the United States with the British Empire against world aggression.

TORONTO. — Horton Smith of Chicago, warm where everyone else was cool on Mississauga's back nine, posted a sub-par 70 today to take the lead among early finishers on the first 18-hole round of the Canadian Open Golf Championship

Manufacturers of Bulgaria gave $40,000 toward its military aviation.

Preview Of World's End To Be Gloomists' Treat

PHILADELPHIA, Aug. 18 (AP).—The Franklin Institutes Fels Planetarium cordially invites prophets of doom to a special preview of the end of the world.

With scientific zeal, Planetarium officials sought today to round up half a dozen of the gloomy fellows and give them a glimpse of the calamity they periodically predict is at hand.

Projections of what the super-disaster may look like—if there's anyone left to look—were arranged for the night of August 30. There'll be hot and cold waves, thunderstorms, earthquakes, volcanic eruptions and an explosion of the moon — with sound effects.

The Planetarium's prophet-search will take an official tomorrow to Freeport, L.I., where dwells "Apostle of Doom," Robert Reidt, waiting impatiently for a judgment day 13 years overdue—according to Reidt's calculations.

This pessimist predicted the world would come to an end at midnight, February 6, 1925. Two persons committed suicide to escape the horror of it all. When Reidt's prophecy blew up instead of the earth, he blamed photographers' flashlights.

1919 Date Another Flop.

The Planetarium also seeks Prof. Alberta Porta of San Francisco who sent the nation's church attendance soaring when he set December 17, 1919, for the calamity to end all calamities.

Superstitious persons fasted, and several Oklahoma miners refused to enter their pits while there was a chance that the earth would crumble. A train whistle stuck in Indianapolis and believers in the professor's theory thought it was Gabriel's trumpet.

Wilbur Glenn Voliva, of Zion, Ill., most renowned of the prophets of destruction, is invited, too. Voliva, it may be remembered, predicted seven years ago that the world "will go 'boom,' like a firecracker" on September 10, 1934. He corrected himself on September 11, 1934, and postponed the awful event to September 10, 1942.

Loose Safety Chain Stops Roosevelt Train At Cobourg

Cobourg, Ont., Aug. 18.

THE TRAIN carrying President Franklin D. Roosevelt to Kingston, Ont., where he will receive a degree at Queen's University, stopped unexpectedly for a few minutes here today. The stop was ordered by a car inspector to repair a loose safety chain.

The Roosevelt train left here at 7.50 a.m. E.D.T. for the remaining part of its journey to Kingston, 80 miles east of here. A small crowd was on hand at the station when the train made its unscheduled stop.

Dig Up Skull

ARDEN, Ont., Aug. 18 (CP). — Police here have been advised of the finding of a skull and other human bone on Darrett Shortts' farm, seven mile north of Arden, during digging of a barn foundation. The discovery was made some time ago, and the bones reburied before police were notified.

Fear Dodge's Body Has Drifted Miles

LITTLE CURRENT, Ont., Aug. 18 (C.P.). — A strong current in the inside channel of Georgian Bay today led to predictions by searchers that the body of Daniel C. Dodge likely would have drifted miles from the spot where the young millionaire was drowned on Monday.

Dragging operations were halted yesterday because of stormy weather, but with clear skies to-day 12 boats left Little Current while seven more put out from Gore Bay to search for the body. Fishermen said the current, however, was one of the strongest in years.

Dodge, on his honeymoon, was injured badly in a dynamite explosion at his summer home. He was drowned when he either fell or jumped from a speed boat carrying the blast injured across the bay from his cottage to Little Current. His bride of less than two weeks, the former Anne Laurine Macdonald of Gore Ont., is recovering from injuries in a hospital at nearby Mindemoya.

Piloted by Ted Douglas, a big amphibian plane left here early this morning for Toronto to obtain more grappling equipment. It was believed that Douglas also would fly back with dragging experts to aid in the search. The pilot was flying the Osa's Ark, a plane owned by Dodge.

The Weather

The Examiner's Barometer
Noon - - 29.34

Peterborough Temperatures

To-day:
6 a.m. - - 60
Noon - - 80
Yesterday:
Highest - 87
Lowest - - 65
One Year Ago:
Highest - 89
Lowest - - 60

After five successive days of torrid temperatures, the mercury dropped to 59 degrees last night. Although the heat may have seemed unusual, average maximum temperatures for first 17 days in August this year are slightly lower than for same period last year; readings being:
1938 - 86.8° 1937 - - 87.7°

Weather Forecast

Lower Lake Region — Fine to-day and Friday, and becoming warmer again; moderate north-west to west winds.

Georgian Bay — Moderate winds; fine to-day and Friday, and becoming somewhat warmer again.

Northern Ontario — Fair to-day; rather cool to-night. Friday: Fair and warm.

Ottawa and Upper St. Lawrence Valley — Moderate to fresh north-west winds; clearing; cool to-night. Friday: Fair and moderately warm.

Lake Superior — Light to moderate winds; fair and warm. Friday: moderate to fresh southerly winds; mostly fair and warm.

Kenora and Rainy River — Moderate to fresh south-east winds; fair and warm; probably scattered thundershowers to-night or Friday.

Sun—Rises at 6.24 a.m.; Sets, 8.17 p.m.

Czech Nazis Open Door To Runciman

Henlein Consents To Meeting On Neutral Ground

PRAHA, Czechoslovakia, Aug. 18. (AP).—A foreign office official disclosed today that a meeting had been arranged between Viscount Runciman, unofficial British mediator in the troublesome Czechoslovak minority question, and Konrad Henlein, leader of the autonomy-seeking Sudeten German minority.

It will be the first direct contact between Henlein and the British statesman. It was understood Lord Runciman would plead that the Sudeten Germans take a less uncompromising attitude in negotiations with the Czechoslovak government over demands for autonomy.

It was revealed the matter of prestige featured dealings to bring about the conference, which would be a sequel to the manifesto the Sudetens issued yesterday expressing dissatisfaction with present procedures which "lead nowhere."

Henlein took the attitude that as leader of the Sudetens he should not make the first call because one of Lord Runciman's first acts here was to make a courtesy call on president Benes.

Britons engineered a compromise whereby the meting was scheduled for "neutral territory" at the Rothau Castle of Prince von Hohenlohe.

The Sudeten Germans, pro-Nazi and the most energetic of the minority groups, demand autonomy in government of their own group of 3,500,000 and have a sympathetic ear in Germany.

Doubting the "good will" often publicly voiced by the Czechoslovak government, the Sudeten statement also criticized Czechoslovak newspapers which "certainly lack this good will."

Diplomatic quarters felt the stand of the Sudetens plainly indicated that Viscount Runciman, sent here by Prime Minister Chamberlain had not yet brought closer together the Berlin-backed Sudetens and the Czechoslovak government.

As in past pronouncements, the Sudeten party leaders expressed readiness to continue negotiations on how, "through expedient reconstruction of the state, the minorities problem and therewith the crisis of state could be solved on the basis of Konrad Henlein's eight-point Karlovy vary program."

Government treasury receipts of Argentina are higher than a year ago.

Heenan Is Out

WINDSOR, Ont., Aug. 18 (CP).—Hon. Peter Heenan, Ontario Minister of Labor will be unable to come to Windsor to mediate in a dispute at the Walker Metal Products, Ltd., plant, according to a letter received here by city clerk C. V. Waters. The minister is under medical care for injuries suffered in an automobile accident. Deputy Minister advised that the matter was being referred to the chief conciliation officer of the province.

Doug. McDonald Wins Car On First Night

Douglas McDonald, 6 Crescent street was the lucky winner last night of the first of the four Chevrolet master coaches that are to be drawn for at the Peterborough Exhibition at the rate of one a day during the four days of the big fair.

The winning number as drawn from the churn by President Tom Brown of the Peterborough Industrial Exhibition was 19971?.

It was the first ticket selected by the Exhibition head and less than half the five minutes during which the holder of the coupon drawn must claim the car had elapsed when word came over the Exhibition telephone that a winner had been located and that he was Douglas McDonald.

A moment later Mr. McDonald, who had been at the gate leading into the grandstand end of the grounds was seen making his way down the race track and he was greeted with cheers. He produced his ticket with the number as drawn by President Brown printed on it and the handshake with which he was welcomed by the president signified that he was the winner.

Speaking briefly through the loud speaker the lucky winner of the first exhibition car told the audience that he did not think he had had more than fifty tickets in the churn.

The winner was selected last night in surprisingly short time after the grandstand performance had ended. The churn containing the tickets, placed on a truck, was displayed in front of the grandstand and President Tom Brown with E. F. Mason standing by in the absence of Mayor Hamilton made the draw. The number was given out over the loud speaker system and at the same time displayed on the truck and in a very short time Mr. McDonald arrived on the scene to claim his car in which he drove off shortly afterward while the crowd cheered again. J. H. Jamison and Alf. McKee were the oficial time keepers but their task was a light one as the car was won on the first draw and well within the time limit.

Japan will have ratskin shoes.

Chinese Hill Batteries Play Havoc With Jap Warships, Transports

SHANGHAI, Aug. 18 (A.P.). — Japanese warships and warplanes bombarded stubbornly-held Chinese positions on the south bank of the Yangtse River to-day in redoubled efforts to brea kthrough to Hankow.

Chinese reported strong Japanese reinforcements landed 120 miles downriver from Hankow. Japanese expected the arriving troops to revitalize their drive toward the provisional Chinese capital, in virtual stalemate since the invaders occupied Kiukiang on July 25.

Hwangmei, 25 miles north of Kiukiang, was the spearhead of sanguinary battles in which the primary Chinese aim was to prolong the stalemate through persistent counter-attacks.

Chinese military sources reported their batteries mounted on hilltops overlooking the Yangtse succeeded in disabling "numerous" Japanese transports and warships.

After many previous assertions that they had conquered Shansi Province in the north, Japanese military authorities admitted to-day the Chinese had established a strong 45-mile defence line linking Pinglu and Puchow, the southern terminus of the Shansi Railway, thus blocking one gateway to Shansi.

Japanese aviators bombed Changsha, capital of Hunan Province and treaty port about 180 miles southwest of Hankow, and inflicted heavy damage with direct hits on two railroad stations and military warehouses. Despatches from Hankow said there were several hundred victims.

Officials Discover How Kentucky Registers Death

Washington, Aug 18.

THE SOCIAL Security Board waived today documentary proof of the death of a man who "died right now". The man was a resident of the Kentucky mountain country. His heirs asked the board for payment of a small sum under the old-age insurance plan. A request for proof of death brought this reply:

"This deceased didn't have no doctor.

"He didn't have no undertaker.

"He died right now.

"He died from gunshot wounds."

MORE ABOUT—
Canada, U.S.
(Continued from Page 1)

complete power development offered by the St. Lawrence River can build and maintain the necessary facilities to employ its magnificent possibilities.

I suppose it is true, as has been true of all natural resources, that a good many people would like to have the job—and the profits—of developing it for themselves. In this case, however, the river happens to be placed in the hands of our two governments, and the responsibility for getting the results lies plainly at our doors.

At various times both the people of Canada and the people of the United States have dreamed of the St. Lawrence and Great Lakes development. They have translated those ideas into plans which can easily be carried out. While there has been no difference between us as to the object, history compels me to say that we were not able to arrange matters so that both peoples have had he same idea at the same time. How would it do for a change, if, instead of each of us having the idea at alternate intervals, we get the idea simultaneously. I think we are rapidly reaching that happy and desirable event.

More Work For Railroads

I am very clear that prophets of trouble are wrong when they express the fear that the St. Lawrence waterway will handicap our railroad systems. We know now that the effect of a waterway is not to take traffic away from railroad lines. Actually, it creates new possibilities, new business, new activity. Such a waterway generates more railroad traffic than it takes away.

There is today, a 14-foot channel carrying traffic from the Great Lakes through the St. Lawrence River into the Atlantic Ocean. If this were deepened—which can easily be done—to 27 or 30 feet, every city on the Great Lakes, now inland, would become an ocean port. The banks of the St. Lawrence valley would become one of the great gateways of the world and would benefit accordingly. Here all that is needed is co-operative exercise of technical skill by joining use of the imagination and the vision which our two countries have. Can anyone doubt that, when this is done, the interests of both countries will be greatly advanced? Do we need to delay, and to deprive our peoples of the immediate employment and profit, or prevent our generation from reaping the harvest which is awaiting us?

A Presidential Warning.

Let me make, now, an unusual statement. I am sure you will not misunderstand. I consider that I have, myself, a particular duty in connection with St. Lawrence power. The almost unparalleled ity which the river affords has not gone unnoticed by st... friends in our side of the boundary. A conception has been emerging in the United States which is not without a certain magnificence. This is no less than the conviction that if a private group could control the outlet of the Great Lakes Basin, that group would have a monopoly in the development of a territory larger than many of the great empires in history.

If you were to search the records with which my government is familiar, you would discover that literally every development of electric power, save only the Ontario-Hydro, is allied to, if not controlled by, a single American group, with, of course, the usual surrounding penumbra of allies, affiliates, subsidiaries and satellites.

In earlier stages of development of natural resources on this continent, this was normal and usual. In recent decades, however, we have come to realize the implications to the public—to the individual men and women, to businessmen, big and little, and even to government itself, resulting from the ownership by any group of the right to dispose of wealth which was granted to us collectively by nature herself.

The development of natural resources, and the proper handling of their fruits, is a major problem of government. Naturally, no solution would be acceptable to either country which does not leave its government entirely master in its own house.

After An Empire.

To put it bluntly, a group of American interests is here gradually putting itself into a position where, unless caution is exercised, they may in time be able to determine the economic fate of a large area, both in Canada and the United States.

Now it is axiomatic in Canadian-American relations that both of us scrupulously respect the right of each to determine its own affairs. For that reason, when I know that the operation of uncontrolled American economic forces is slowly producing a result on the Canadian side of the border, which I know very well must eventually give American groups a great influence over Canadian development, I consider it the part of a good neighbor to discuss the question frankly. The least I can do is to call attention to the situation as I see it.

Our mutual friendship suggest this course in a matter of devolpment as great and as crucial as that of the St. Lawrence. Fortunately among friendly nations today this is increasingly being done. Frank discussion between friends and neighbors is useful and essential. It is obvious today that some economic problems are international, if only because of the sheer weight which the solutions have on the lives of people, as well as inside any one country. To my mind, the development of St. Lawrence navigation and power is such a problem.

I look forward to the day when a Canadian prime minister and an American president can meet to dedicate, not a bridge across the water, but the very water itself, to the lasting and productive use of their respective peoples. Until that day comes, and I hope it may be soon, this bridge stands as an open door. There will be no challenge at the border, and no guard to ask a countersign. Where the boundary is crossed the only word must be, "pass, friend."

MORE ABOUT—
Canada, U.S.
(Continued from Page 1)

mission) has been the more significant in that while countries on the continents of Europe and Asia have been increasing their frontier and armaments, the United States and Canada have settled all thei boundary differences by the method and processes of reasoned discussion," said Mr. King.

"The international bridge building of which I have been speaking and of which our international bridges are fitting symbols, has grown naturally out of our common needs and our common will to live together as friends and neighbors. All stand as acts of faith in human intelligence and goodwill. They mean for us a precious cultural and constitutional heritage which it is our joint purpose to foster and maintain.

Many Challenges Abroad

"It will be at once obvious that the challenges to an international order, founded upon the rule of law, are many and dangerous. No one who looks at the distracted and disordered state of the world today can fail to be impressed by the extent to which the forces of international anarchy are seeking to prevail and to subvert those standards of human conduct which we have come to regard as essential attributes of our civilization.

"The task of the bridge-builder remains. I think I speak the mind of both countries when I say that, not only are we determined to preserve the neighborly relations and the free ways of life which are our priceless heritage but that we earnestly wish to see them become a part of the common heritage of mankind. To that end we are prepared to go on building bridges, to throw the span of friendship and of freedom across the troubled waters of our time."

The prime minister greeted President Roosevelt as personal friend of many years and said his own efforts in the sphere of international relations had the same objectives as Mr. Roosevelt's.

"Like him," he said, "I have sought whenever and wherever the opportunity has presented itself, to further and cement ties of international friendship and goodwill, not alone of the world but between all countries.

"It is a joy to me to be able to join with the President in drawing to the attention of the citizens of other lands, as well as our own, the wide significance of today's proceedings."

The Government and people of Canada felt honored by Mr. Roosevelt's presence. It is his third official visit to Canada in as many years although he has often visited this country privately in spending vacations at Campobello Island, N. B.

"Personal and official visits," Mr. King said, "alike remind us how near to the heart of the President, and I might add to the hearts of us all, is his policy of the good neighbor. For the many expressions of International friendship and goodwill towards our country by the chief executive of the United States the Government and people of Canada are profoundly grateful. It is a gratitude which may well be shared by an anxious world."

The new bridge was another bond between two peoples who rivalled one another, not in armaments but in devotion to the ways of peace. It was fitting that on this bridge the representatives of the two countries should celebrate anew more than a century of peace between them.

With disputed frontiers threatening peace in the other parts of the world the ceremony had a world-wide significance for it was not by chance that the frontier between Canada and the United States differed from others.

The St. Lawrence frontier in its time had witnessed strife and bitter enmity. The present good-will and understanding, like the new bridge, was a series of man-made structures connecting pieces of solid ground. In International relations the two countries had learned to bridge their differences.

Mr. King said the Governor General, Lord Tweedsmuir, had hoped to represent Canada at the bridge opening but had been unavoidably detained in England.

IVY LEA, Ont., Aug. 18.—(CP)—Hon. Albert Matthews, Lieutenant-Governor of Ontario, said at the opening today of the international bridge in this Thousand Islands area he felt a deep sense of gratitude that "here on this continent of common sense we are blessed beyond measure with every gift that the heart of man can desire." Adding his welcome on behalf of Ontario to President Franklin Roosevelt, Mr. Matthews continued:

"Not the least of these gifts is this mighty waterway with its five great fresh-water seas—a waterway that from the head of Lake Superior to the Gulf of St. Lawrence enriches the lives of millions and gladdens the heart of man with its matchless scenery.

"It is a boundless storehouse of food, it supplies us with the purest drinking water in the world, it lights the homes of millions in city and town and village and farm, its turns the wheels of industry and bears up our keels of commerce, carrying the products of our farms, our factories, our forests and our mines to the Atlantic Ocean for distribution to the markets of the world.

"With the history of this noble river is entwined the life story of the struggles and sufferings and achievements of our pioneer forefathers, of our progress in the development of this continent, and of those continued happy relations which have enabled our streams of destiny to flow side by side in the ways of peace.

"Well may we rejoice at the completion of this great undertaking that makes communication between our peoples more convenient and binds us closer together," he said after remarking that Canada and particularly Ontario were honored signally by the visit of "our good neighbor," President Roosevelt.

Bringing Of 10,000 British Settlers To British Columbia Is Discussed

Prince George, B. C., Aug. 18.

EFFECT ON Canadian business of ten thousand British settlers and their families living on British Columbia Agricultural lands was discussed last night by Sir Henry Page Croft, British Parliamentarian studying mass migration to this Pacific Coast Province.

Speaking at a formal dinner tended him and his party by the Prince George Board of Trade, acting hosts for the Provincial Government, Sir Henry said:

"If the plan can be devised by which 10,000 settlers backed by a capital of say $25,000,000, could be established in central British Columbia, the wheels would be again started toward prosperity.

"These 10,000 settlers with their wives and families would at once require livestock. They would need at least 20,000 horses, 50,000 dairy cows, 10,000 head of swine and 100,000 poultry.

"They would need machinery for land clearing and road making, they would require materials for fencing, for furniture, for clothing and food and all the hundred and one articles necessary for civilized life.

"Imagine what it will mean for British shipping, for your dock workers, your transport workers and your stores."

BUEHLER BROTHERS
387 George - Phone 3680 — An Meat Orders Delivered Free
STEAK SALE
SIRLOIN ROUND - - 25c
WING WAFFLE - - 27c
LOIN VEAL CHOPS - - - 22c
SHOULDER Veal Chops - 15c Leg Cutlets 27c
Fresh Fillet, Smoked Fillet, Salmon 16c

WHITE SHOES
CLEANED 25c
Black and White or Brown and White - - - - - 35c
Rejuvenated - - - - 75c
Dyed any Color - - - - 1.00
USE THIS BETTER SERVICE REGULARLY
The MODEL ELECTRIC SHOE REBUILD
WE CARRY A FULL LINE OF SHOE POLISHES—CALL FOR AND DELIVERY AND MAIL ORDER SERVICE
M. VENERANDA, Proprietor
Phone 172 166 Simcoe St.

Campbell's
DAIRY PRODUCTS
SUPREME IN PURITY & QUALITY
"If it's Campbell's - It's Creamy"
PARK & SHERBROOKE STS. PHONE 2210

Cheese Quotes Produce and Livestock

ONTARIO GRAIN

New crop Ontario grain, approximate prices track shipping point—Wheat, 56 to 57c; oats, 26 to 27c; barley, 36 to 38c; corn, 65 to 70c; rye, 35 to 38c; malting barley, 46 to 47c; milling oats, 27 to 29c.

TORONTO FEED PRICES

Following are the approximate prices quoted for feed in ton lots, packed in bags, delivered f.o.b. Toronto: Bran, $21; shorts, $23; middlings, $28; corn, $35; flax, $73; cottonseed meal, $38; linseed oil cakes, $47; tankage, $58; salt in blocks, 50 pounds, 50c; molasses barrel, 20c per gallon.

MONTREAL FLOUR AND FEED

Cash grain: No. 1 Northern wheat, 87⅜c; No. 2, 85⅜c; No. 3, 83⅜c; No. 3 C.W. oats, 39½c; No. 1 feed oats, 38½c; No. 3 C.W. barley, 46⅜c; per bushel basis track, Montreal ex-store corn being "in bond."

Spring wheat flour—First patents, $6.25; second patents, $5.75; bakers' patents, $5.55; per barrel, in 98-lb. jute bags, delivered Montreal freight points.

Winter wheat flour — Choice grades in carlots, per barrel, new, to arrive, $3.10 to $3.15; choice grades in broken lots, per barrel, new, to arrive, $3.20 to $3.25.

White corn flour.—Per barrel, in jute bags, delivered to the trade, in carlots, $4.60, in broken lots, $4.80.

Millfeed. — Bran, $22.25; shorts, $24.25; middlings, $29.25; per ton, carlot quantities, delivered in Montreal freight points.

Brewers' dried grain, wholesale $24 per ton; retail, $26 per ton.

Rolled oats, bag of 90 lbs., delivered to the trade, $2.70, which includes sales tax.

Baled hay—Extra No. 2 timothy, $10.50; No. 2 timothy, $10; No. 3 timothy, $8.50 per ton, f.o.b. Montreal

MONTREAL PRODUCE

The overseas market for cheese improved slightly yesterday, according to the Dominion Department of Agriculture reports, and prices in Montreal were fractionally higher. The supply of higher-grade eggs continued light, with prices improved as much as a half cent. Butter prices were mixed with prints and solids easier and the wholesale jobbers' price for No. 1 pasteurized a shade higher.

Creamery prints to retail dealers sold for 24¼ to 25c and solids for 23¾ to 24½c. Western butter delivered here was offered at 23¼c. Quebec No. 1 pasteurized price to jobbers was 23½c. Receipts: 508 boxes.

Cheese sold at 14¼c a pound for Ontario white, 14¼ to 14⅜c for Ontario colored, 13⅞c for Quebec white, and 14c for Quebec colored. Receipts: 2,069 boxes including 192 for export.

Graded egg shipments in used free cases sold at 29 to 29½c a dozen for A-large, 27½ to 28c for A-medium, 24c for B and 21 to 21½c for C. Receipts: 492 cases.

Potatoes.—Quebec new No. 1, 80's, 55 to 60c; Quebec new No. 2, 80's, 35 to 45c.

TORONTO CHEESE

TORONTO, August 18—(CP). — Wholesale cheese prices were steady to-day, with dealers buying large, colored, paraffined and government grades at 14¼c.

Wholesalers offered cheese to retailers at the following prices: New, large 16c; twins 16¼c; triplets 16½c. Old, large, 21; medium, 20

FRUIT AND VEGETABLES

TORONTO, August 18—(CP). — Wholesale prices on fruit and vegetables supplied by White and Co to-day were unchanged with the following exceptions:

Local peaches, leno baskets, No. 1, 28 to 30c; No. 2, 20 to 22½c.

TORONTO POULTRY

TORONTO, August 18—(CP). — Wholesale prices on poultry supplied by United Farmers Co-operative Co., to-day were unchanged.

TORONTO PRODUCE

TORONTO, August 18—(CP). — Wholesale prices (United Farmers' Co-operative Co.), to-day were:

Eggs.—Grade A-large, doz., 26c; grade A-medium, 25c; grade B, 25c; grade C, 18c.

Churning Cream.—No. 1 lb., 23c; No. 2, lb., 21c.

Butter. —No. 1 solids, lb., 23 to 23¾c; No. 2 solids, 22 to 22¾c; No. 1 prints, 24 to 24¼c; No. 2 prints, 23 to 23¼c.

Potatoes, bag, f.o.b. in Toronto: New Ontarios, 60c.

Mill Feed.—Bran, 21c; shorts, 23; middlings, 28.

MONTREAL POULTRY

Chickens, fresh killed, Spring, 5 lbs. up, 29 to 30c; Broilers, 2 lbs. down, 25 to 27c. Turkeys, 15 lbs. A, 30c; B, 28c; 10 to 12 lbs., A, 29c Fowls, 5 lbs. up, A, 23 to 24c; B, 22c. (Poultry prices nominal.)

EAST BUFFALO LIVESTOCK

Hogs, 100; no car hogs offered, quoted $9.50 or above.

Cattle, 300; southern grass steers and heifers, $6.25 to $7.25; cutter cows, $3.50 to $5.25; bulls, $4.75 to $6.25.

Calves, 150; good to choice vealers, $11; others, $10 down.

Sheep, 400; nominally steady, $9.

ONTARIO HOGS

TORONTO, August 18—(CP). — Stratford to-day reported hog prices unsettled, with packers bidding 35 cents below yesterday's figure for dressedweights, but elsewhere Ontario hog markets were steady and unchanged.

Liveweights. — Chatham, $9.50; Hull, $9.50; London, $9.50; Peterborough $9.50.

Dressedweights. — Barrie, $13.00; Chatham, $13; Hull, $13; London, $12.60; Kitchener, $12.60; Stratford, $12.25; Peterborough, $12.50.

TORONTO LIVESTOCK

TORONTO, August 18—(CP). — Cattle prices held about steady in slow trading on the Toronto Livestock Market to-day. The few calves and sheep offered also were steady, while lambs held to previous price levels. No hog price was set by mid-session. Cattle holdover from Wednesday was 500 head.

Receipts reported by the Dominion Livestock Branch were: Cattle, 90; calves, 40; hogs, 300; sheep and lambs, 200.

Common to medium butcher cattle sold from $3.75 to $5.75 and a few good light steers brought from $6 to $6.40. Butcher cows ranged from $3 to $4.

Veal calves traded between $5.50 Previous close on off-truck bacon hogs was $10.

Good ewes and wether lambs were priced at $8.50 with other grades from $6.50 to $7.50. A few good sheep were $3 to $4 cwt.

Representative Sales Yesterday

Steers, over 1050 lbs.—17, 1130, $6.10; 10, 1123, $5.75; 5, 1102, $5.50; 5, 1130, $5.25; 1, 1120, $5. Up to 1050 lbs.—18, 960, $5.50; 4, 900, $5.25; 40, 830, $5; 4, 900, $4.50; 12, 790, $4; 2, 700, $3.75.

Heifers.—16, 700 lbs., $5.80; 17, 800, $5.75; 11, 808, $5.50; 10, 760, $4.75.

Cows.—7, 1210 lbs., $4.25; 2, 1350, $3.85; 12, 1160, $4; 8, 1100, $3.75; 6, 1120, $3.50; 2, 1020, $3.25; 2, 1010, $3; 3, 920, $2.50; 3, 900, $2.25.

Bulls.—1, 1670 lbs., $4.25; 1, 1070, $4; 4, 1310, $3.75; 3, 990, $3.50; 4, 980, $3.35; 5, 900, $3.25.

Fed Calves.—2, 705 lbs., $9.25; 1, 620, $9; 2, 660, $8.50; 2, 615, $8.25; 2, 550, $8; 1, 550, $7.25.

Store Cattle.—10, 810 lbs., $4.85; 4, 930, $4.80; 54, 580, $4.50; 15, 890, $4.35; 34, 780, $4.25; 8, 690, $4.

Veal Calves.—2, 230 lbs., $10; 14, 272, $9.50; 6, 208, $9.25; 35, 208, $9; 4, 220, $8.75; 73, 184, $8.50; 14, 202, $8; 22, 173, $7.50; 28, 208, $7; 2, 165, $6.50; 31, 151, $6; 20, 184, $5.50; 20, 216, $5; 9, 273, $4.75; 9, 141, $4.50; 69, 188, $4.25.

Sheep.—Seven, 117 lbs., $4; 16, 157, $3.75; 20, 146, $3.50; 1, 120, $3; 4, 118, $2.50, 1, 130, $2.

Lambs.—260, 8 0lbs., $8.50; 3, 120, $7.50; 15, 83, $7; 11, 57, $6.50.

WINNIPEG GRAIN

WINNIPEG, Aug. 18 (C.P.). — Winnipeg wheat prices sagged from early gains of about a cent to losses of 1½ cents at low levels to-day. Hedging pressure and lack of support in the late trading accounted almost entirely for the decline.

At the close prices were 1¼ to ⅝ lower, with October 67⅜, November 67⅝a, December 67⅛ to ¼, and May 70⅛a.

The session was exceedingly dull throughout the day, with some hedging at mid-session as well as at the close providing most of the activity. Sales of October were in favor of the deferred month at Chicago.

Local hedging was also evident with the nearby month against being sold against purchases of deferred options. Export business was difficult to confirm, but it was generally believed to be confined to odd loads.

Yesterday's Quotations

Futures:

Wheat—	Open	High	Low	Close	Prev Close
Oct.	68⅛	68⅛	68⅛	68⅜	68⅛
Nov.	68⅜	68⅜	68½	68½	68
Dec.	67¼	68½	67¼	67⅞	67⅜
May	69⅞	71⅜	69⅞	70¾	70
Oats—					
Oct.	30½	31¼	30¼	31⅛	30⅜
Dec.	29⅜	29⅝	29½	29½	29¼

MARKET QUOTATIONS

Quotations Complete To Closing Time

Toronto Stocks

Leeming and Leeming

	High	Low	Close
Abitibi	3½	3	3⅛
Abitibi Prfd.	24-25¼		—
Beauharnois	3½	3⅜	3⅜
Bell Tel.	165	164⅝	165
Brazilian	11⅞	11⅜	11⅜
Brews. & Dist.	5¼-5⅝		—
Brew. Corp.	185	—	—
Brew. Corp. Prfd.	20¾	20½	20¾
Bakeries	14½-15		—
B.A. Oil	21½	21⅜	21½
B.C. Power A	29½-31		—
Build. Prod.	56-59		—
Burt F. N.	22-25		—
Can. Bud	5-6		—
Can. Bread	4-5½		—
Can. Cement	9⅞-10¼		—
Can. Car & F.	16	—	—
Can. Dredge	22-25		—
Can. Malting	30	—	—
Can. Pacific	6½	6⅝	6⅜
Can. Alc. A	2¾-3½		—
Can. Alc. B	2¾-3½		—
Can. Oil	11½-14		—
Cockshutt	10½-13		—
Con. Smelt	59½	59	59
Can. Canners	5-6½		—
Dom. Bridge	34	33¾	33¾
Dis. Seagrams	15¾-16		—
Dom. Stores	5½	—	—
Ford A	19¾	19½	19¾
Fanny Farmer	19¾	19¾	19¾
Con. Gas	179½	—	—
Gyp. L & A	6¼	—	—
Gen Electric	170-225		—
Gen Steel W	7¾-8		—
Ham Bridge	7¾-8½		—
Honey Dew	30-55		—
Imp Tobacco	15½	—	—
Imp Oil	17¼	17	17
Int Pete	25¾	25g	25⅝
Int Util A	8-9¾		—
Int Util B	80-90		—
Laura Sec	63	—	—
Loblaws A	22½-23¼		—
McC Front	11¼	11	11¼
Mont L H & P	30-30¾		—
Massey-Harris	8	7⅞	7⅞
Mas-Har Prfd	54½-55½		—
Nickel	48¾	48¼	48⅜
Page Hersey	94	—	—
Press Metals	19-22		—
Rogers Maj	4-4½		—
Stan Paving	3½	3	3
Shawinigan	20-21½		—
Steel of Can	70-71		—
C Vinegars	15-16½		—
C Wineries	3-3½		—
Westons	12¼-12¾		—
Walkerville Brew	155-195		—
Walkers	43	—	—
Walkers Prfd	19¾	—	—

Grain Quotations

Leeming and Leeming

CHICAGO.

	Sept.	Dec.	May
High	64¼	66⅝	69¼
Low	62⅞	65¼	67¾
Close	63⅜	65⅞	68⅜

WINNIPEG.

	Sept.	Dec.	May
High	68¼	68¼	71¼
Low	67	67	69⅞
Close	67⅜	67⅛	70

Toronto Mining

Biggar and Crawford

	High	Low.	Close.
Aldermac	49	45½	45¼
Amm	17	16	17
Augite	35½	33	33
Arntfield	17-18		—
Buffalo Ank	15¼	—	—
Beatty	125	122	125
Bidgood	32	30	30
Base Metals	31b	—	—
Bankfield	65	63	64
Bralorne	960-963		—
Bobjo	10	—	—
Bunker Hill	10	—	—
Brown Oil	32½	32	32
Chesterville	128	122	122
Calgary-E	217-225		—
Coniarium	136	—	—
Central Patricia	250	—	—
Coast Copper	260-310		—
Can Malartic	103	100	100
Chromium	62-69		—
Castle	90-99¾		—
Davies	30	—	—
Dome	34	33¾	33¾
Eldorado	227	225	225
East Mal.	218	210	213
Falconbridge	585-600		—
Francoeur	38	35	35
God's Lake	48	—	—
Gunnar	65-75		—
Goldale	26	24½	24¼
Gillies	15	13½	13¼
Home Oil	115	—	—
Hard Rock	219	206	210
Harker	11	—	—
Hollinger	15	14⅞	14¾
Hudson Bay	30	—	—
Howey	26	—	—
Jacola	21	18	19
Jellicoe	51	43	44
Kirkland Lake	125	124	125
Kirkland Hud	50	—	—
Kerr-A	209	203	206
Little L. Lac	350	340	350
Leitch	90	85	85
Lakeshore	52½	—	—
Noranda	72¾	72	72½
Moneta	174	170	171
Madsen	50	48	48
McIntyre	47¼	46½	46½
Macassa	505	500	500
MacLeod	370	360	365
McKenzie	125	122	122
McWatters	65	61	61
Naybob	65	63	63
O'Brien	355	350	355
Oro Plata	70-75		—
Okalta	125	120	120
Omega	55	0	51
Payore	13	—	—
Paymaster	49	48	49
Preston	174	165	168
Pickel Crow	510	505	510
Perron	141	—	—
Pioneer	300	297	300
Powell	248	240	240
Pend Oreille	180	169	169
Premier	235	230	235
Read Auth.	265	255	265
Pamour	435	—	—
Reno	46	—	—
Roche	11½	—	—
Sherrit	126	125	125
Siscoe	203	200	200
San Antonio	126	—	—
Sudbury Bas.	265	260	260
Sullivan	110	107	107
Sylvanite	335	—	—
Sladen	106	103	103
Stadacona	48	47	47
Toburn	205-210		—
Teck Hughes	475	—	—
Uchi	235	230	232
Ventures	555	550	550
Waite Amulet	555	515	535
Wright Harg.	790	785	790
Lapa-C.	51	50	51

New York Stocks

Biggar and Crawford

	High	Low.	Close.
Atchison	35	—	—
Amer. Can	97⅞	—	—
Amer. Smelt.	46⅝	45⅝	45⅞
Am. Rad. & S. S.	15	14⅜	14⅜
Amer. Tel. & Tel.	140⅞	—	—
Am. Roll. Mills	18¼	—	—
Anaconda Copper	33⅜	33	33¼
Balt & hio	7¾	—	—
Bendix Avn	22¼	—	—
Bethlehem Steel	55⅜	54⅜	55
Briggs	33	—	—
Canadian Pacific	6¼	—	—
Chrysler	71	69½	70¼
Cons Gas	26⅛	—	—
Dupont	129	—	—
Elec. Bond & Share	7¼	—	—
Gen. Electric	41	40½	40½
General Motors	46⅞	45⅝	45⅝
Goodyear	27	26⅝	26⅝
Int Harvester	58	—	—
Inter. Nickel	48¼	48	48¼
Johns-Manville	93½	—	—
Mont. Ward	46¼	45⅜	45⅜
N. Y. Central	18¼	17⅝	17⅝
North American	20⅜	—	—
Pack. Motors	5	—	—
Penn. Ry.	20	19⅝	20
Radio Corp.	7	—	—
Standard Brands	7⅞	7⅜	7⅜
Std. Oil of N.J.	54	—	—
Studebaker	8	7⅜	7⅜
South. Pacific	17⅞	—	—
Union Pacific	89½	88	88
United Corp.	2⅝	—	—
U. S. Steel	58	56¾	57¼
Westinghouse	100⅞	99¾	100¾
Yellow Cab	19½	18⅝	18⅞

DIED

FINDLEY, Mrs. Robert—On Thursday, August 18, at her residence, 418 Water street, Sarah Jane Findley, wife of Robert Findley. Funeral from Funeral Home of A. Comstock and Sons, 305 Water street, Saturday, August 20, at 2 p.m.; Rev. Dr. A. T. Barr officiating. Interment, Little Lake Cemetery.

14 Polio Deaths

LONDON, Aug. 18 (CP-Havas).—Death of a 12-year-old child from infantile paralysis at Ipswich today raised the death toll in England's current epidemic to 14.

Summer Complaint

Few people, especially children, escape an attack of summer complaint, but let it go for a day or two only and see how weak and prostrate it will leave you.

The quickest and safest way to get rid of it is to go immediately to your drug or general store and get a bottle of Dr. Fowler's Extract of Wild Strawberry.

This bowel complaint remedy has been on the market for the past 92 years. You do not experiment when you use it. Be sure and get "Dr. Fowler's" and feel safe.

The T. Milburn Co., Ltd., Toronto, Ont.

MORE ABOUT—

Says U.S.

(Continued from Page 1)

free can prevent every fireside and home within its borders from considering the evidence for itself and rendering its own verdicts; and the sum total of these conclusions of educated men and women still, in the long run, become the national verdict.

"That is what we mean when we say that public opinion ultimately governs policy. It is right and just that this should be the case."

Many Happy Days In Canada

To the pleasure of being once more on Canadian soil where I have passed so many of the happy hours of my life, there is added today a very warm sense of gratitude for being admitted to the fellowship of this ancient and famous university. I am glad to join the brotherhood which Queens has contributed and is contributing not only to the spiritual leadership for which the college was established, but also to the social and public leadership in the civilized life of Canada.

An American president is precluded by our constitution from accepting any title from a foreign prince, potentate, or power. Queen's University is not a prince or a potentate but it is a power. Yet I can say, without constitutional reserve, that the acceptance of the title which you confer on me today would raise no qualms in the august breast of our own supreme court.

Civilization is not national—it is international—even though that observation—trite to most of us, is today challenged in some parts of the world. Ideas are not limited by territorial borders; they are the common inheritance of all free people. Thought is not anchored in any land; and profit of education rebounds to the equal benefit of the whole world. That is one form of free trade to which the leaders of every opposing political party can subscribe.

America Vital In World Peace.

In a large sense we in the Americas stand charged today with the maintaining of that tradition. When, speaking recently in a similar vein in the republic of Brazil, I included the Dominion of Canada in the fellowship of the Americas, our South American neighbors gave hearty acclaim. We in the America's know the sorrow and the wreckage which may follow if the ability of men to understand each other is rooted out from among the nations.

Many of us here today know from experience that of all the devastations of war none is more tragic than the destruction which it brings to the processes of men's minds. Truth is denied because emotion pushes it aside. Forebearance is succeeded by bitterness. In that atmosphere human thought can not advance.

It is impossible not to remember that for years when Canadians and Americans have met they have light-heartedly saluted as North American friends, without thought of dangers from overseas. Yet we are awake to the knowledge that the casual assumption of our greetings in earlier times today must become a matter for serious thought.

A few days ago a whisper, fortunately untrue, raced round the world that armies standing over against each other in unhappy array were to be set in motion. In a few short hours the effect of that whisper had been registered in Montreal and New York, in Ottawa and in Washington, in Toronto and in Chicago, in Vancouver and in San Francisco. Your businessmen and ours felt it alike; your farmers and ours heard it alike; your young men and ours wondered what effect this might have on their lives.

We in the Americas are no longer a far away continent, to which the eddies of controversies beyond the seas have become a consideration to every propaganda office and to every general staff beyond the seas. The vast amount of our resources, the vigor of our commerce and the strength of our men have made us vital factors in world peace whether we choose or not.

Happily, you and we, in friendship and in entire understanding, can look clear-eyed at these possibilities, resolving to leave no pathway unexplored and no technique undeveloped which may, if our hopes are realized, contribute to the peace of the world. Even if those hopes are disappointed, we can assure each other that this hemisphere at least shall remain a strong citadel wherein civilization flourish unimpaired.

Pledges Canada Protection.

The Dominion of Canada is part of the sisterhood of the British Empire. I give to you assurance that the people of the United States will not stand idly by if domination of Canadian soil is threatened by any other empire.

We are good neighbors and true friends because we maintain our own rights with frankness, because we refuse to accept the twists of secret diplomacy, because we settle our disputes by consultation and because w discuss our common problems in the spirit of the common good. We seek to be scrupulously fair and helpful not only in our relations with each other but each of us at home in our relations with our own people.

But there is one process which we certainly cannot change and probably ought not to change. This is the feeling which ordinary men and women have about events which they can understand. We cannot prevent our people from having an opinion in regard to wanton brutality, in regard to undemocratic regimentation, in regard to misery inflicted on helpless peoples, or in regard to violations of accepted individual rights. All that any government, constituted as is yours and mine, can possibly undertake is to help make sure that the facts are known and fairly stated. No country where thought is free can prevent every fireside and home within its borders from considering the evidence for itself and rendering its own verdict; and the sum total of these conclusions of educated men and women will, in the long run, become the national verdict.

That is what we mean when we say that public opinion ultimately governs policy. It is right and just that this should be the case.

Same Bill of Rights.

Many of our ancestors came to Canada and the United States because they wished to break away from systems which forbade them to think freely and their descendants have insisted on the right to know the truth—to argue their problems to a majority decision, and, if they remained unconvinced, to disagree in peace. As a tribute to our likeness in that respect, I note that the bill of rights in your country and in mine is substantially the same.

Mr. Chancellor, you of Canada who respect the educational tradition of our Democratic continent will ever maintain good neighborship in ideas as we in the public service hope and propose to maintain it in the field of government and of foreign relations. My good friend, the governor general, in receiving an honorary degree in June at that university at Cambridge, Massachusetts, to which Mackenzie King and I both belong, suggested that we cultivate three qualities to keep our foothold in the shifting sands of the present—humility, humanity and humor. All three of them, imbedded in education, build new spans to reestablish free intercourse through the world and bring forth an order in which free nations can live in peace.

The Government of New Zealand wants all sporting goods made in that country.

MORE ABOUT—

Civic Dinner

(Continued from Page 1)

highway to great achievements and your progress is already indicated in the success of the Peterborough Industrial Exhibition. In conclusion, I wish again to extend my sincere thanks for this friendly dinner and expressions of goodwill and encouragement.

Alderman Gordon thanked the Minister for his attendance and also thanked all the city and county leaders for attending the dinner in deference to the Minister of Agriculture.

Among those who attended besides members of the City and County Councils were:

C. G. Mercer, M.P.P., Durham; William J. Guardhouse, M.P.P., West York; Rork Ferguson, M.P., Peterborough-Hastings; H. J. Maybee, Dominion Live Stock Branch, Toronto; M. C. McPhail, Department of Agriculture, Toronto; P. Love, Department of Agriculture, Toronto; Frank Paterson, Peterborough, E. A. Innis, Uxbridge, M. H. Winter, Lindsay, E. A. Summers, Bowmanville, A. H. Martin, Brighton., H. L. Fairs, Stirling, F. J. Webster, Picton, Victor B. Harris, Montreal, Charles Buchin of Kingston; J. J. Duffus, M.P., Tom Brown, president of the Exhibition Board, Magistrate O. A. Langley, K.C., George Hewitt, H. L. Garner and A. R. Kennedy, Dr. G. R. Scott, G. S. Matthews, Vincent Eastwood, Harold Morrow, Roland Denne, and D. T. Diplock.

TRENT RIVER

Mrs. Wedlock, Mr. Goldsmith, daughter Mrs. Little with her daughter Helen left Sunday for Toronto after a week here.

Mr. and Mrs. Hadfield, Mr. and Mrs. Jones have returned to Homestead, Penn. from two weeks at "Glendower" Cook cottage.

Mrs. A. Almark, formerly Elgan Ruttan and children of Toronto have been holidaying at the home of her brother, Mr. Francis Ruttan and Mrs. Ruttan and other relatives.

Miss Lillian Hellowel of Toronto spent the week-end with her mother and brother Fred at their cottage.

Mr. Ross Webb of Toronto has been holidaying with Mrs. Webb and family at "Poplar Cove" during which time he was successful in landing two nice muskies while slow trolling.

Mr. and Mrs. A. E. Webb and baby Barry of Toronto were recent week-end guests at "Poplar Cove."

Mr. Harold Salisbury of Toronto spent the week-end at Poplar Cove.

Mr. Rreg Cross of Toronto spent the week-end with Mrs Cross and children at "Cedar Nook." Recent visitors at this resort were Mr. and Mrs. John Barlow, John Davies, Toronto; Mr. and Mrs. Will Muir, Miss Jean Muir of Belleville.

Mrs. Atkins, daughter Florence, Mr. Wm. Sewell of Toronto were week-end visitors at Luck's Haven.

Miss Gladys Robertson, Mr. Forbes Robertson of Toronto spent the past week at "Sunnyside."

Miss Elinore Balles of Oshawa is a visitor at "Sunnyside."

Messrs. A. Tucker, G. Tucker and Keith Tucker of Toronto are in camp for two weeks at Government Park.

Mr. and Mrs. A. L. Chase of Toronto spent the week-end at Cedar Isle.

Recent guests at Cedar Isle were Mr. Wm. Leask and son of Toronto.

Mr. and Mrs. Jack Kearsey of Toronto spent the week-end at the former's parental home "Cedar Isle."

Mrs. Earl Kingston and son Ian have returned to Long Island, N.Y., after spending a few weeks with the former's sister, Mrs. Ross McLaren and Mr. McLaren at "Bonnie Bank."

Mr. and Mrs. Adamson have returned to Buffalo, N.Y., from holidaying at "Hutch Inn," Cedar Isle.

Mr. and Mrs. Corlett and family have returned to Oshawa from holiday at "Cum-bak Inn" Cedar Isle.

Mr. and Mrs. Marriott and daughter, Mrs. Marriott, Jr. and sister of Toronto have been holidaying at the "Owl's Nest," Cedar Isle. Guests with them were Mr. and Mrs. Craig and son Buddie, Miss Lyons of Hamilton.

On its way to be scrapped in Rosyth, Scotland, the salvaged wreck of the German battleship Grosser Kurfust was towed, keel uppermost, from Lyness, Scapa Flow.

REAPING A HARVEST OF HEALTH AND STRENGTH

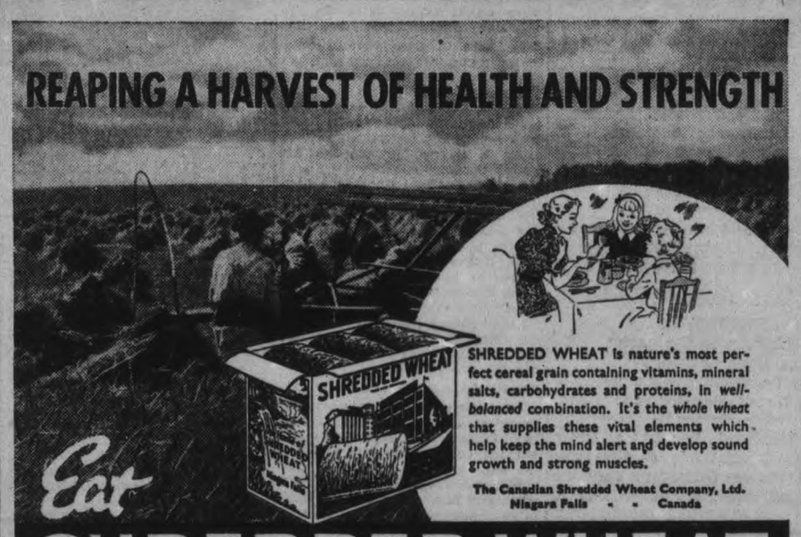

SHREDDED WHEAT is nature's most perfect cereal grain containing vitamins, mineral salts, carbohydrates and proteins, in *well-balanced* combination. It's the *whole wheat* that supplies these vital elements which help keep the mind alert and develop sound growth and strong muscles.

The Canadian Shredded Wheat Company, Ltd.
Niagara Falls - - Canada

Eat SHREDDED WHEAT
MADE IN CANADA - OF CANADIAN WHEAT

IMPORTANT!
REMOVE GERMS AS WELL AS DIRT FROM YOUR WASH

*HOSPITAL-CLEAN doesn't necessarily mean sterile, but does mean that most of the germs dangerous to health are removed or killed in the washing process.

20¢

WASH WITH SUPER SUDS FOR SNOW-WHITE *HOSPITAL-CLEAN CLOTHES

Libby's Tomato Products

"Gentle Press" makes it a 2 to 1 bet that Libby's Gentle-Press Tomato SOUP Libby's Gentle-Press Tomato CATCHUP Libby's Gentle-Press Tomato JUICE are the best you have tasted

DOUBLE YOUR MONEY BACK OFFER
Should you not agree that Libby's three "Gentle Press" Tomato Products are the best you have ever tasted, Libby will pay you double your money back. Just print your name and address, the purchase price, grocer's name, on the back of any one or all three labels and mail to Libby, McNeill & Libby of Canada, Limited, Chatham, Ontario.

If you could come with us to Libby's Canadian Kitchens during the tomato season you would quickly convince yourself that Libby's patented "Gentle Press" method (Canadian patent No. 334,356) does bring to you the succulent juices of garden-fresh tomatoes with a taste-pleasing flavour that is exclusively Libby's.

Standing at the "Gentle Press" machine, you would sense its magical performance, as before your eyes it rejects the tough outer skin—the bitterness from seeds and coarse fibre—eliminating those parts that mar flavour—extracting only the satisfying, zestful juices. Before Libby's invented this "Gentle Press" process, a large portion of these undesirable parts of the tomato were crushed into a pulp and became a part of the so-called juice which enters into tomato products—tomato juice—tomato catchup—and tomato soup.

The tomatoes themselves are heavily laden with vitamin health-giving juices. They are the result of twenty-five years of careful selection of seeds from the juiciest, most flavourful tomatoes of each year's crop. The result is that Libby's tomatoes today are firm and smooth with practically no skin blemishes—a tenderloin heart—and comparatively free of seeds—but full of luscious appetite-teasing juice. They are grown right at Libby's Canadian Kitchens and picked and processed all within a few hours.

Libby's make this friendly challenge. The next time you are at your grocer's, order a small supply of Libby's "Gentle Press" TOMATO JUICE, TOMATO SOUP and TOMATO CATCHUP. Taste them yourself—ask the whole family to compare them with any Tomato Products they have ever eaten. If you do not agree that they are positively the most flavourful—the very best you have tasted—Libby's will cheerfully refund DOUBLE the purchase price.

Here are other delicious Libby soups you will enjoy, sold under the "Double Your Money Back" guarantee: PEA—VEGETABLE—ASPARAGUS—SPINACH—SCOTCH BROTH.

If your grocer cannot supply you, send his name to us at Chatham, Ontario, and we will see that you are supplied.

MADE IN CANADA BY
LIBBY, McNEILL & LIBBY OF CANADA, LIMITED, CHATHAM, ONTARIO
3P1038B

QUALITY and ECONOMY
REIGN AT
MASON'S SEVEN SAVING STORES

Old Dutch Cleanser 3 cans 27c
Made with Seismotite—Costs less because it goes further.
Echo Naptha Soap - bar 5c
The Golden Naptha
Gillett's LYE (C. & C.) tin 11c
PRINCESS FLAKES GUARANTEE OFFER
2 large pkgs. and 1 sample pkg. 29c
RINSO - - large pkg. 22c
Rich Creamy Suds small pkg. 2 for 19c
COMFORT SOAP 4 cakes 15c
Kirk's Castile Soap cake 5c
Woodbury's Facial Soap 2 cakes 15c

CHAN WASTE WAX — NO WAX-DAY SMELL WITH ODOUR REFINED CHAN
½ lb. can 35c
1 lb. can 59c
2 lb. can 95c

Shredded Wheat 2 pkgs. 23c
SUPREME Pastry Flour 24 lb. bag 49c
Domestic or Jewel Shortening 2 lbs. 25c

COMB HONEY
Pure white, each 20c
Amber, each 15c

BUTTER
FIRST GRADE CREAMERY
lb. 26c

FREE MANDY UTILITY BAG
FREE UTILITY BAG with every purchase of 3 PKGS. Kellogg's CORN FLAKES 25c

Get Your Preserving Needs at Mason's
Finest Pure Pickling Spices and Vinegars
WHOLE MIXED Pickling Spice lb. 21c
Bulk Mustard ½ lb. 20c

MASON'S It's Delicious Orange Pekoe Tea - lb. 55c
MASON'S Crescent Brand Coffee lb. 27c
Harry Horne's Custard
The easy prepared Summer dessert
1 lb. can 25c 5 pint pkg. 10c
MIRACLE WHIP Salad Dressing - 16-oz. jar 30c
CHATEAU CHEESE
Plain or Pimento Spread ½ lb. pkg. 17c
Blended Roquefort ¼ lb. pkg. 17c

QUALITY MEATS ECONOMY

SPRING LAMB LEGS
TENDER GRADE SPRING LAMB—A FAVORITE — LB. ANY SIZE 29c

CHOICE
Lamb Chops 25c & 30c Breast Lamb - lb. 15c

Beef Liver Tender and Young lb. 15c
Sliced Bacon Sugar Cured lb. 32c
Sausage Pure Pork lb. 23c

MILK FED Veal Chops - lb. 25c
MILK FED Veal Steak - lb. 30c
BLADE ROAST – Red Brand, tender - - lb. 15

COTTAGE ROLLS lb. 25c
HAMBURG STEAK lb. 15c
PEAMEAL BACON lb. 37c
WEINERS lb. 23c
BOLOGNA lb. 15c
CORNED BEEF lb. 23c

NO. 1 YELLOW ONIONS 7 lbs. 15c
CELERY HEARTS Bunch 10c
DUCHESS APPLES Peck 29c
CHOICE FIRM TOMATOES 9 lb. Basket 14c

E.E. MASON EST. 1876 Mason's GROCERY STORES
YOU GET WHAT YOU LIKE *and* LIKE WHAT YOU GET

The Examiner

The Peterborough Examiner, published each evening by Peterborough Examiner, Limited. Office: Hunter and Water Streets, Peterborough, Ont.

Subscription Rates: 15c per week in City of Peterborough delivered by carrier; $6.00 per year by mail to outside points.

Members: Canadian Press; Audit Bureau of Circulation; Canadian Daily Newspaper Association; Empire Press Union; Ontario Provincial Dailies Association.

H. L. GARNER, Managing Director.
A. B. KENNEDY, Managing Editor.

TELEPHONE 1600.
Private Branch Exchange to All Departments.

THURSDAY, AUGUST, 18, 1938

He Remains a Vagrant

Attorney-General Conant has issued instructions that vagrants are no longer to receive suspended sentence on the understanding that they will get out of town. That is an old custom and it has been in operation for years; it was with us long before we knew what a depression looked like.

In principle the thing is wrong. For instance a person might be arrested in Lindsay on the covering charge of vagrancy; the individual might have no visible means of support and that seems in itself to be some sort of a crime in this age. He appears in court at Lindsay, admits he is guilty of being a vagrant but the decision is that he shall receive suspended sentence if he will leave town and do so quickly. Rather than go to jail the vagrant agrees to leave. He heads for Peterborough. He was undesirable and undesired in Lindsay, and he is the same here. So again he may be picked up and it is possible he may be allowed to go if he promises to keep on going.

Mr. Conant says each case must be tried on its merits, and if a sentence is thought necessary it must be imposed. It cannot be suspended on the understanding that the accused leave the community. That is all very well, but how far will it go and what will it accomplish? The vagrant appears in court and the magistrate decides he should have a ten-day sentence; perhaps he has been pan-handling or begging. He spends ten days in jail and then he is a free man.

But he remains a vagrant.

Where is he going to do? If he was in this city without visible means of support before he received the ten-day sentence, then he will be in this city and without visible means of support after he has served his ten days. So apart from having taken the vagrant out of circulation for ten days what will the sentence of the magistrate's court have done? The answer is—nothing at all.

We don't suppose there is a magistrate in the province who has not realized the futility of trying to deal with transients who are brought into his court. Magistrates would deal effectively with the problem if they knew how. But we don't know who can tell them the proper method. If we could give them the option of work or jail we might be getting nearer the answer, but as things stand at the moment we find it hard to see where Mr. Conant's instructions are going to help remedy the situation.

Selling Wheat At 60 Cents

E. C. Drury former Premier of Ontario, talked to the Canadian Institute on Economics and Politics, and his topic was the condition of the Canadian farmer. Mr. Drury is certain we are growing too much wheat in Canada today, and he was certain if Russia were in the wheat market to the extent of pre-war days the farmers in this country would be reduced to the state of the peasant class of Europe.

The speaker did not believe the young people from the country were responding to the lure of the "white lights" of the city because they wanted to. His opinion was that many boys and girls from the farms were living in small boarding house rooms when they really wanted to be back on the farm, but they had made the transfer because they hoped to make the living in the city which they could not secure in the country.

The trouble with Mr. Drury's address is that what he says is true enough of some cases, but it is not true of others. All farmers are not poor although many of them are hard pressed to make a decent living from their effort. The farmer who has to sell his grain as a cash crop and sell it about as soon as he puts it through the separator is in a different position from the one who is going to use his grain as raw material to finish off stock.

The Wheat Board may have set a price of 80 cents in the West, but wheat is selling at points in Ontario around 60 cents today. Only a few days an Examiner representative was talking with a farmer in Middlesex County and he sold his wheat a day or so after he finished threshing. He had 13 acres in wheat and he had taken out 350 bushels, and he considered his yield was fairly good as there were other farms not doing as well. The price at which he sold his wheat—60 cents—brought him about $16.20 per acre of ground, and out of this he had bought seed, twine, paid for machinery repairs and had attended to the preparation of the soil, and finally he had paid the man with the threshing outfit $2.50 per hour. This farmer was certain there was nothing in it for him and he doubted if he had broken even. He believed he could make his farm pay if he were able to have an income equal to $25 per acre. He sold his grain at once because he needed the money, and he said that even if there were prospects of better prices later on he would not have been able to wait for them.

Possibly Mr. Drury would find that the young people on such a farm would find it difficult to see a future there. The farmer there was growing 13 acres of wheat and millions of farmers the world over are doing the same thing. Such a farmer would be glad enough to come under the kindly arm of the Wheat Board which says 80 cents is the price for wheat. It is different when the price is 60 cents and the farmer needs the 60 cents.

So They Fought

Two men from Finland took up land on the Vermillion River, near Espanola in Algoma. They had homes there, and were married and one had reached the age of 65 and the other was 60.

There was something about the boundary line which caused them to have a dispute. Without knowing much about the trouble we take it that each considered the other was occupying land which was not his. Most disputes run that way.

Finally they undertook to settle the matter, and one was armed with a piece of scantling while the other made use of a butcher knife. When it was over the man who had used the butched knife was lying out in the yard dead and the man who wielded the plank was so wounded he had to be taken to the hospital.

People who have been in that district will know well enough just how much land and territory and open space there is. Much of it. Sufficient to contain many people and many line fences if they desired to build them. And the land was all there before the two Finns came to settle on it and it will remain there now that one is dead and the other in the hospital. Fighting over a fence line along the Vermillion River is no more crazy than fighting over territory elsewhere, but it is about the same as fighting over a pail of sand in the Sahara desert where there is so much of it.

He Speaks For Many

A reader sends the following note:

"I believe a good many newspaper readers are weary to picking up their favorite papers each day and finding space given over to the threats of Germany, Italy, to affairs in the Balkans and reports of a few more battles in Spain. I leave out reference to the war in China because I am always hoping for something to happen which will show the Chinese are getting the best of it. But for the rest I am getting sick of it—as the boys in the house say, rather fed up."

The Examiner has a belief that such feeling is not confined to the reader who wrote that note, and this paper would gladly change the news if it were possible to do so. We dare say there are members of the British government who are sick of trying to keep the lid from being blown off the war pot in Europe; sick of hurried trips to Berlin, to the Balkans, to Rome and all over.

A good many statesmen in other countries are sick of it. We dare say Cordell Hull, Secretary of State in Washington, must have felt that way when he addressed his latest broadcast to the world saying there would have to be a decision made very soon as to whether the world was to be ruled by force or ruled by reason and the observance of international contracts. Mr. Hull must have had that in mind when he stated that when freedom was being destroyed elsewhere in the world it was being jeopardized right in United States. If one were to ask Mr. Hull a straight question we dare say he would reply that he was sick and tired of all the war talk and all the plans and preparation for war.

There were people the world over who watched the approach of August 15 with dread. It was stated that was the day set for the German move in Czechoslovakia. The day came and passed and nothing happened. One could well say perhaps "That was just more war talk and it actually amounted to nothing at all." But a writer in the thoughtful and thorough-going New York Herald Tribune says that something *could have happened.* In countries where all power is centred in one man war could be declared on a half-hour's notice, or war could be started without any declaration being made.

We appreciate the attitude of the reader who is sick and tired of reading war talk and war news, and we can assure him he is not alone. We would go so far as to say he would be one of a great company the world over. At the moment, though, the news which is being printed, and which has been printed, merely reflects the tension to which the world has been strung. Britain did not reverse her policy of less armament to one of greater armament because she desired so to do. It was this repeated war talk and war plans elsewhere which forced her to the decision. And possibly like the reader who sent along his note of protest, John Bull is also sick of the whole business.

An Old Story Revived

Compton Mackenzie has written a book, and already London admits it will rank as one of the best sellers of the season. The name is 'Windsor Tapestry' and the theme is the abdication of Edward VIII. Mr. Mackenzie extended his book to 600 pages before he considered it time to cease. He has placed the blame for the abdication on the rather broad shoulders of Stanley Baldwin, the then Premier. Edward VIII. did not step from the throne of his own free will, but he was forced into exile. And so on.

It is well to remember that Compton Mackenzie's idea in writing a book is that people shall come and buy copies and thus make it profitable for him. Possibly he enjoyed the writing, but primarily he was in a commercial undertaking.

People threshed the matter out in December of 1936 and they made a fairly thorough job of it. The exact conversations between Baldwin and King Edward VIII. were never published, but the British public knew what it was all about. The King had decided on a course which parliament would not sanction and in order to complete a marriage on which he was bent he left the throne and his brother took his place. It was as much a demonstration of the supremacy of parliament as anything else.

Quite likely the book will make interesting reading and Compton Mackenzie will make some money out of it, but it will change nothing at all. Those who think that Edward VIII. was given a bit of a shove to hasten his departure from the throne will continue to think so, and those who were certain the proper course was taken will not change their belief. But Mr. Mackenzie will sell a number of books.

NOTE AND COMMENT

Evidently the folk in Belvidere H. J. have no Nipponese prejudices. A story from that town says Japanese beetles are being used there for bass bait.

Value of stocks and bonds in Germany is falling rapidly. Crying Heil Hitler! is not sufficient to offset the coming of a financial crisis.

POETRY
They took him to the cooler
For an hour or two,
Because he asked the copper
"It is hot enough for you?"

Man in Stratford bought a snow shovel on the hottest day of the year because he found the thing on a bargain. People laughed, but that man was a good buyer.

Woman in Brantford is in trouble because she bought goods and paid by cheque. A good custom but the trouble was she signed them with another name.

Belleville says winter is on the way because swallows have been seen flying south. Of course winter is on the way; any one could tell that by looking at the calendar.

Mary Pickford is to be tendered a civic reception in Toronto. We wonder what would have happened if she had not achieved fame in the movies and came back to Toronto as Gladys Smith.

Papers are full of stories about hay fever these days. Years ago nobody bothered about the thing and ragweed would have had no chance of making the front page.

Premier Aberhart has approved of the stand of Mr. Hepburn in regard to the Rowell commission. Now nearly everybody else will feel certain that Ontario's premier must be wrong.

Douglas Corrigan who started to fly from New York to California and landed in Ireland, made a trip from New York with the intention of going to Albany, and there he arrived. We expected he might have landed at our fall fair grounds.

Hon. J. T. Taggart, Minister of Agriculture for Saskatchewan, says "We couldn't lose much if we lost all, and we couldn't get further into debt because no one will lend us any more money." Which seems to be another way of saying that the only people who need to do any worrying are the creditors.

London, Ont., Board of Education hears that teachers who have been attending summer schools will have only a couple of weeks' vacation and will be too tired to resume work when school opens. We dare say the little folk who attend school would be able to offer a ready suggestion for remedying this situation.

PUZZLED

(By A. R. K.)

¶ My Uncle Eben used to say, that folk should lay some jack away, and nail it flat and cold; then they would have a nest-egg made, they'd have no cause to be afraid, or shiver when they're old.

¶ Each week when pay day came around, he'd spade some more financial ground; at first it would seem slow; at things you wanted shake your head, and put more dollars off to bed, and then you'd see them grow.

¶ My Uncle Eben did it too, and through the years his savings grew, he found his method best; when he got up in years a spell, and found he couldn't work so well, he settled back to rest.

¶ I've tried my Uncle Eben's plan, I tried to be a thrifty man, I found his way was fine; each pay day I laid by some kale, and kept the custom without fail, I put my cash in brine.

¶ But now and then the time would come, when I had let some big bills run, I faced some urgent men; the ducats that I'd laid away, to guard against the rainy day, I took them out again.

¶ I must ask Uncle Eben quick, just how it was he did the trick, of rules I'll get a list; I try to do like what he said, but I can't seem to get ahead—there's something I have missed.

The Professor Came to His Aid

(By DR. R. W. FRANK)

GENEVA PARK, Lake Couchiching, Aug. 18.—The three-day battle of the Labor Unions closed here last night with no casualties. In fact it might be said with no animosities. When the heat rose too far above normal the chairman politely declared the discussion closed. That was not often.

It would be impossible in a short article to attempt any technical analysis of the various theories or rival claims of the various labor organizations but it may be enlightening to those not intimately acquainted with labor organization to give some general background against which they may better view these labor problems.

I tried to give the general background of labor organizations yesterday particularly the difference between the policy of the Trades Unions and the Industrial Unions. Today I should like to view them from another aspect namely from the national and international view points.

We have in Canada four major labor groups, two national and two international. When we use the word international in this country with respect to Labor Unions we use it in quite a different sense from its European sense. Here we mean American or more narrowly Canada and the United States.

The International Unions are first, those trade unions which come under the American Federation of Labor and secondly those Industrial Unions coming under the C. I. O. The Canadian Unions are the Catholic Federation of Labor in Quebec and a rather new organization the All-Canadian Labor Congress.

I shall make no attempt to pass on the virtues of any, but shall attempt to give some of the main arguments in favor of each group.

The Internationals

The claims of the International group can I think be abbreviated to two. Firstly, that because Canada and the United States are virtually one economic unit with fairly free intercourse between one and the other, and because most of the Canadian industries are subsidiaries of the greater American industries with their management in the United States, the labor problems are almost identical and ought to be closely allied. The second claim is argued on the basis of sound insurance. That is to say, supposing the Quaker Oats plant insured against fire for say 2 million dollars. Would anyone company assume the risk? Certainly not. They would farm the risk out to perhaps 50 companies because a disaster by fire would wreck any one insurance company. Well then it is argued the small Canadian unions alone could not possibly build up a reserve to weather catastrophy in the nature of a prolonged strike. The argument that we are sending our good money out of the country all the time to highly paid American organizers was met by the answer that in 1932 Canadian Unions sent to United States Union headquarters $600,000 and received back $800,000 (both in round numbers).

The answer that Canadian Labor policy is dictated by American organizations was met by the answer that Canadian Unions are 100% autonomous and were connected internationally only by affiliation. So much for that.

The Other Arguments

The argument for the All Canadian Congress was mostly on nationalistic and patriotic grounds, an argument that is difficult to criticize on anything but economic grounds. These I hope may be overcome.

The Catholic Federation argue that they serve a coherent group, both racially and economically and that as their ideals and viewpoint are different they can best take care of their own problems.

It was said by an impartial representative of the Dominion Labor bureau that if we could throw our prejudice aside we should have to admit that the Catholic Federation of Labor was accomplishing more for their workers than was possible under the other schemes.

After a long conversation with Mr. Charpontier who represented that organization I was quite convinced that they had a much clearer conception of the responsibilities of labor, or shall I say of the relationship between wages and the general economy. That is to say, you can raise wages until they defeat their ends. All costs go into prices and if wages raise prices too high the public will not buy or hire and you have unemployment and consequently a decrease of real wages or earning power.

Now they are the only group as far as I have seen who recognize that delicate balance. Or least they were the only ones who expressed it. The attitude of the rest seemed to me as an outsider the attitude of get what you can for your own group and let the other groups do likewise. There was a clear evidence of the idea that the workers were the only ones suffering and that if their condition was bettered all would be well. I suppose self preservation is the first law of nature and I do not intend to criticize their policy as long as we continue to operate under a competitive system and there does not seem to be anything else within reach yet.

In the open forum which wound up the labor section of the course I drew the attention of the group to the fact that labor generally was basing its contentions on two fallacies. The first of these was that the purposes of industry was to provide employment when as a matter of fact the purposes of industry was to produce goods with the least amount of employment, and that all our science and engineering was directed to that end which was a correct end. The difficulty of course in appreciating that inevitable trend is the fact that we have not applied our minds to a financial system that will distribute the product of automatic machines. The other fallacy was that a general rise in wages increased buying power. It is true, I said, that an increase in wages to a particular group will temporarily benefit that particular group, but that, because all costs go into prices, these increased wages are reflected in increased prices and the rest of the public in paying more for the goods contribute to the benefit of the fortunate group by decreasing their own buying power.

To say the least I was not popular for a time but after several had vented their spleen on so preposterous a theory a professor from Dartmouth University came to my rescue, and with an air of finality which such a lofty position bestows so clearly argued the correctness of my contentions that no one cared to continue the debate even if unconvinced.

I was asked if the labor unions in Canada used the services of any economists and the answer was "No", that Queens University had set up a department for research on labor problems but that as yet its services were not asked for. That to me is a regrettable indictment against the leaders of our organization that means so much to the welfare of the working man.

"One to where, did that girl says?"
"Sunnybeach."
"Another, please.".

Humorist.

Letters To The Editor

Correspondents Discuss Various Topics

VISIONARY

Editor Examiner:

Sir: While agreeing with the opinion you express in your editorial relative to free speech, headed, "An impossible position," Examiner Aug. 12, I believe your comments should not be allowed to pass unchallenged.

In direct opposition to your expressed opinion, re Visionaries, I should like to draw your attention to the fact that the same visionary ideals and theories have been adopted in theory and practice in four countries, namely, Sweden, Denmark, Norway and New Zealand, where they have worked to the advantage of both the individual and the state.

The C. C. F. being the official opposition in two provinces, British Columbia and Saskatchewan, and apparently the only constructive opposition in the Dominion House, one would think there must be something very practical and stalwart in the C. C. F. theories.

Judging from the results achieved in the countries who have adopted "these visionary ideals", the same could be used to advantage in other schemes of life, in editing a small city newspaper for instance, the purpose of which is assumed to be the dissemination of news, and the moulding of public opinion in the common good.

If, as you state, political oblivion can be achieved for the C. C. F. by airing of its views, it seems rather strange the press of Canada in general, passed up this chance by refusing to, (as you phrase it), air the visionary doctrines.

The results of the last by-election in Saskatchewan where a C. C. F. candidate defeated a cabinet minister would seem to indicate that more and more the people of Canada realize the necessity for men of vision in government. When as happened today, 12,000 hard working, straightforward, miners, should decide to affiliate in one body, in Nova Scotia, surely, Labor also has been able to find through the C. C. F. a practical approach to constructive social legislation.

Surely, everyone else can not be wrong.

Sincerely yours,
WM. JOHNSON.
Peterborough, Aug. 17.

• Why There Is No Utopia

(From the New York Sun)

ONCE upon a time there was an Ideal Community. It was ideal in every way. The weather there never went to extremes, became neither hot nor cold, but stayed within the limits of three moderate degrees. It rained only in the early morning, doing so daily, and this discommoded nobody, because everybody was in bed and asleep at that time.

There were no policemen, because no one ever did anything criminal. There was no gossip, because no one ever did anything naughty, and everyone avoided even the appearance of evil. Food was good and wholesome; not only was there never any bad food, there was never any so rich as to cause indigestion, so exotic as to arouse apprehension. Water was the drink, always cool, though never iced; in the constant climate there was no need for iced water, anyway.

There was never an accident, not even a minor physical one to inflict a scratch, never a psychic one followed by worry, remorse—no pangs whatever of any nature. There were no lawyers, no doctors, no need of either. There were clergymen, but their duties did not include visiting the sick, comforting the afflicted, cheering the sorrowing, for there were none of these. They never preached hell-fire - and - damnation sermons, but gentle ones of temperate thanks.

There was no poverty, there was no great wealth, neither sinking nor skyrocketing. For amusement there were plays about life in the community—some dealing with the violences of elsewhere were presented, but were not understood—music of the sort which would not disturb unduly, and games. These contests were of a kind in which there were no losers. There was no hurry, there was no shouting, no one's toes ever were trod on, in any way.

But that was once upon a time, for the Ideal Community has ceased to exist; everybody in it died of boredom.

• Big and Good Looking

(From The Sarnia Observer)

THE IMPOSING stature of Canadians has been the subject of comment in various parts of the world, and a plausible reason for the clean, vigorous physique is given by Rt. Hon. Sir Earl Page, deputy prime minister of Australia, now on a visit in Canada.

Sir Earl spoke at Niagara Falls in praise of Canadian women, whom he said appeared to be taller than the average men he had seen in Canada, and had more than a normal share of beauty.

Naturally the women will be "tickled pink" by that speech, but the visitor's explanation of the extra stature, which he attributed to the excellent food available and the high standards of living, will be generally accepted as applicable to the situation.

This is a subject that does not engage serious consideration here but it is a matter of anxiety in some countries not so favored. In Japan, for example, there is much concern about the poor physique of the population. The people of Japan have never had an over supply of the kind of food that would best promote physical growth, consequently the race has become stunted. The same applies to the Coolie classes in China and the submerged hordes of India. It is almost always the case, that where food supplies are inadequate and inferior, the people are of small stature.

In Canada and the United States, however, it is impossible to overlook the appearance of men and women who bear the characteristics produced by a plentiful supply of good food. In every centre of population in these countries it is striking to note the number of men and women who are better than the average in size. They look as if they had never been stinted in the matter of food. Unfortunately, some show signs of having abused a great privilege. They suggest a too-vigorous application to the dining table.

It is believed that the majority of Canadian boys and girls, who are now nearing the adult stage, will be taller and heavier than their parents.

Hard To Believe How Time Flies

AUGUST 18

1908: Jessie Airriess saves Peter Butler from drowing in the Otonabee last night.

Lawn Bowling Club is ordered to take down its banner advertising an excursion to Cobourg from across the street.

Collier Cunningham Co. and the Diamond Caulk Horseshoe Co. expect to employ about 25 men in their new premises on Simcoe street about Sept 1.

Aldermen again talk of erecting new Smith street bridge.

Chief Rossel and P. C. McGinty comb city parks for prisoners who escaped Toronto jail without results.

1918: Lakefield proposes to buy motor fire apparatus.

Mr. and Mrs. Frank Hamilton 173 Hunter Street celebrate Golden Wedding day.

Customs Collector Robt. Hall warns reckless motor boat drivers on local waters and above Lakefield.

Pte Phillip Russell 247th Battalion reported badly wounded in the hip.

Gerald Healy 7, drowns at Inverlea.

Mrs. Bland guest at South Beach hotel is saved from drowning when she fell off the Young's Point dam by P. P. Young.

1928: Hay 2 sheep and 2 hogs lost as Mrs. Healey's barn in East City burns.

Rangers enjoy excursion down the Otonabee.

Phyllis Charlton rescues Carmen Abrams from drowning at Lakefield.

North Monaghan Council donates $250 to the war memorial fund.

Jack Abbie owned by J. Akey and driven by Eddie Jones breaks track record at Pembroke winning three heats one in 2.10¼.

A Bible Message For Today . . . .

THOU PREPAREST a table before me in the presence of mine enemies: thou anointest my head with oil; my cup runneth over. . . .

Oh that man would praise the Lord for his goodness, and for his wonderful works to the children of men! for he satisfieth the longing soul, and filleth the hungry soul with goodness.—Ps. xxiii, 5; cvii, 8, 9.

❖ ❖ ❖

Bless the Lord, O my soul: and all that is within me, bless his holy name. Bless the Lord, O my soul and forget not all his benefits: who forgiveth all thine iniquities; who healeth all thy diseases; who redeemeth thy life from destruction; who crowneth thee with loving-kindness and tender mercies.—Ps. ciii, 1-4.

❖ ❖ ❖

No weapon that is formed against thee shall prosper; and every tongue that shall rise against thee in judgment thou shalt condemn. This is the heritage of the servants of the Lord, and their righteousness is me, saith the Lord.— Isa. liv, 17.

CHANCE FOR FORTUNE.

(Financial Post)

A SMALL fortune awaits the inventor who can add two more years to the life of a rubber tire for farm tractors. At present the life of the average tractor is estimated at 10 years, the tire at 8 years. The lag assumes vital importance when one realizes that re-tiring would cost at least $250, and an eight-year-old tractor is worth considerably less.

Only recently have Canadian farmers been demanding rubber instead of steel treads on their tractors, but already the bulk of sales call for that sort of equipment. Even subsidiary machines, such as combines, binders, and mowers, are now being mounted on rubber.

Advantages appear overwhelming. In addition to more comfort and less dust, saving in fuel through better traction is placed at 20%. Even if they won't last as long as the machine carried, rubber tires are here to stay. In the meantime, manufactures are confident that some enterprising country lad will rise to the occasion and solve their present difficulty.

It ought to be a matter of gratitude that Nature has been so prolific in provision of agreeable food for human beings on this continent. It is a great national and economic asset to have an exceptionally vigorous population.

GOING TO THE CANADIAN NATIONAL EXHIBITION?

Stop at the Westminster Hotel. Moderate rates. All rooms have private bath.

WESTMINSTER
fireproof HOTEL
240 JARVIS STREET - - TORONTO

BARGAIN EXCURSION
COBOURG TO ROCHESTER, N.Y.
WEDNESDAY, AUGUST 24th
Return Fare $1.25
Children (5 years and under 12) 65c
Steamer Schedule — Standard Time

GOING:		RETURNING	
Leave Cobourg	8.00 A.M.	Leave Rochester	5.45 P.M.
Arrive Rochester	1.45 P.M.	Arrive Cobourg	11.30 P.M.

EXCELLENT ORCHESTRA ON BOARD FOR DANCING
Low prices for meals on steamer: Breakfast, 50c; Lunch and Dinner 75c each. Also Lunch Counter Service
Ample free motor parking space at steamer dock at Cobourg
Purchase Tickets from local Canadian National Railways Agent or at Steamer
ONTARIO CAR FERRY COMPANY
(Cobourg-Rochester Steamship Route) OCR

Old Main Building Is Changed Into A Place Of Beauty With Exhibit For Flower Show

Southend Of City Is Well Represented Amongst Exhibitors.

Transferred to the old main building, the flower show at the Exhibition has caught the season at its full tide of bloom changing a shabby interior into a place of beauty, brief gorgeous color and fragrance that will be all but faded and gone with the days they brighten until Saturday night.

The horticultural directors have been highly complimented on their achievement by their fellow members of the Board and by the public generally. Floral freshness can hardly be expected to endure from Tuesday night until Saturday night, and it may be suggested to those who are especially attracted to this department that they should visit the Exhibition as early as possible.

W. H. Young is convenor of the flower show committee, and remained on the job until one o'clock Tuesday night. His assistants are Dave Jordan and W. J. Kennedy, also E. W. Watson, Fred Dummit, S. T. Harris and Alex Kirkcaldy.

Mr. Kirkcaldy recommended to the chairman for special mention the fact that there are 44 more entries in the show than last year, and the juvenile section shows an increase of 17 entries. But, the gain is not only in quantity. It is obviously in quality, against a more congenial background. Briefly the flower show has surprised itself with its masses of bloom.

South End Prominent

But, before expanding that idea, it is only fair to recall that gardeners of the south end of the city have just about monopolized the show, and of their company the subsection of the Alfred-Chamberlen-Monaghan Road section take precedence over any other section. Here are some of them: Al Spencely, George Clarke, W. H. Young, Henry Turner, Wm. C. Wilks and George East. They all live about a stone's throw from one another. S. T. Harris is only a short distance away on Perry street, and further in the south end is George Downer over on Morrow street, Mrs. K. Waterman on Lock street, Okies Gardens from St. James street, and so on.

If all the other sections of the city were equally represented, the Peterborough flower show would be almost in a class by itself at least for small cities. And these southenders are all home gardeners; they do the work themselves, and their manner and success of doing it is reflected by the broad swath they have cut through the prize list.

Brookdale Kingsway Limited of Bowmanville have built up an attractive centre bed of flowering and foliage plants with all the individual varieties named; and another fine show piece has been assembled from the Blade greenhouses.

The vivid colors of carnations, sweet peas, the Picardy gladioli, also Tiger lillies and the "lillium Henril," fling up a striking mass of blooms leading from the main door. Then there are miniature gardens, and floral mats, to say nothing of the baskets and wreaths and other designs.

Leonard Mahood's miniature garden with the house and garage made of countless matches lost some of its original completeness from yesterday's heat. The front porch had dropped off and the garage was slightly wilted, perhaps because sustaining glue weakened under the excess of humidity. W. H. Young's design was the Kiwanis Dream House drawn to scale in its Prince Albert lot.

Special commendation was excaped by the judge for the wild bouquets which featured wood gathered from its wild along the country roads. Mrs. Hanbidge won a second vase was hidden behind of burrs. Miss Mina Stewonabee was a first prize Her bouquet from the ungardens of the fields and was included an effective use ...nes.

...orge Benton made an attractive ...ving for the Peterborough Hor...ltural Society for which Mrs. ...ilks was selling tickets yesterday.

...e Prize Winners

Key...lower wreath or design—1, David Fou...an; 2, John Fowlie, Otonabee.
Men...ral spray—Turnbull's Flower ... 2, D. Jordan.
...l baskets: Asters—1, Okies Don W...s, St. James street, Peter... Geo. W. Downer, Morrow
Singing La...
Your Fami...asket: Dahlias—1, G. W. Eddie Good.
CBM
Let's Preten...asket: Gladioli—1, Herb ... Wallace Point; 2, G. H. ... Alfred street.
Piano Duo...asket: Lillies—1, John A. Little Orp...nson avenue; 2, Al Spen...
Jimmy Al...aghan Road.
(Ev...Basket: Roses—1, J. A. ..., W. H. Young, Chamberlen
Musical...
Canadia...Basket: Snapdragons—1, ... S. Shearer. Indian River; ...bull's Flower Shop.
Doris...al Basket: Stocks—1, J. Mat...
New's, Lakefield; 2, G. W. Downer.
...oral Basket: Any other flowers—... D. Jordan; 2, Turnbull's Flower Shop.

Miniature Gardens

Garden not less than 18" and not exceeding 36"—1, George East, Lundy's Lane; 2, Harold Pavy, McGill street.

Home and Garden—1, Leonard Mahood, 530 Bolivar street; 2, W. H. Young.

Woodland Garden—1, H. Pavy; 2, Ernest Watson. 720 Stewart street.

Floral Mat—1, Cecil Hope, McFarland avenue 2, Ruth Shearer, Indian River.

Gladioli display—1, G. H. Clarke; 2, H. Cardwell.

Plant and Cut Flowers—1, Margaret Blade, Dublin street.

Dahlia display—1, G. W. Downer.

Cacti display—1, Al Spencely.

House Plants

Asparagus Plumosus—1, Mrs. Alex Kirkcaldy; 2, H. G. Best, Ida.

Asparagus Sprengeri—1, Ira Lowe, Ida.

Rex Begonia—1, Ira Lowe; 2, B. Scott, Smith.

Cacti—1, B. Scott; 2, G. H. Clarke.

Boston Fern—1, Margaret Blade; 2, Mrs. Hanlon Sisson, 254 Aylmer street.

Rubber Plant—1, Ira Lowe.

Coleus—1, H. G. Best, Ida; 2, Mrs. J. M. Armstrong, Fraserville.

Any other Foliage Plant—1, Jean Savigny, Otonabee; 2, Mrs. H. Sisson.

Flowering House Plants

Tuberous Begonia—1, S. T. Harris, 207 Perry street; 2, W. J. Moore, Water street.

Fibrous Begonia—1, Mrs. J. M. Armstrong, Fraserville; 2, Mrs. H. Sisson.

Fuchsia—1, Mrs. H. Sisson; 2, Mrs. J. Forbes, Peterborough.

Single Geranium—1, Mrs. H. Sisson; 2, B. Scott, Smith.

Double Geranium—1, Mrs. Fred Dainton, Auburn street; 2, Mrs. J. M. Armstrong.

Amateur Class—Gladioli

White, 3 spikes—1, W. C. Wilks; Chamberlen street; 2, G. H. Clarke.

Pink, 3 spikes—1, W. C. Wilks; 2, W. Kettle, Omemee.

Red, 3 spikes—1, G. H. Clarke; 2, W. C. Wilks.

Yellow, 3 spikes—1, W. C. Wilks; 2, G. H. Clarke.

Blue—1, G. H. Clarke; 2, W. Kettle, Omemee.

Mixed—1, J. Matthews, Lakefield; 2, W. C. Wilks.

Annuals and Floral Baskets

Five named varieties—1, Geo. East; 2, Wm. Morley, Lundy's Lane.

Ten varieties, named—1, J. Matthews, Lakefield; 2, Jean Savigny.

Basket, Asters—1, G. W. Downer; 2, Okies Gardens.

Dahlias—1, G. W. Downer.

Gladioli—1, G. H. Clarke 2, W. Wilks.

Lillies—1, J. A. Smith; 2, W. C. Wilks.

Roses—1, W. C. Wilks.

Snapdragons—1, J. Matthews 2, G. W. Downer.

Stocks—1, Ruth Shearer, Indian River; 2, G. W. Downer.

Any other Flowers—1, G. H. Clarke; 2, W. C. Wilks.

Any combination of Mixed Flowers—1, W. C. Wilks; 2, G. W. Downer.

Basket of Wild Flowers—1, Mina Stewart, Otonabee; 2, Mrs. G. W. Hanbidge, Otonabee.

Vase or Bowls

Display of Wivelsfield—1, Mrs. G. S. Shearer, Indian River; 2, Henry Turner, Douglas avenue.

Carnations—1, Okies Gardens; 2, Mrs. F. A. Dainton.

Pansies—1, J. Matthews 2, W. C. Wilks.

Phlox Drummondi—1, Jean Savigny; 2, Geo. East.

Roses—1, Mrs. F. A. Dainton; 2, W. Wilks.

Salpiglossis—1, Okies Gardens; 2, J. Matthews.

Buttonhole Bouquet—1, Mrs. C. Plunkett, Keene; 2, Mrs. H. Sisson.

Hand Bouquet—1, S. T. Harris; 2, Mrs. K. Waterman, Lock street.

Table Decoration—1, Mrs. Chris Plunkett; 2, G. H. Clarke.

Table Decoration, in Bowl—1, G. H. Clarke; 2, Mrs. Plunkett.

Annuals and Perennials

Asters

White—1, G. H. Clarke 2, H. Turner.

Pink—1, G. H. Clarke; 2, Jean Savigny.

Rose—1, G. W. Downer; 2, G. H. Clarke.

Red—G. H. Clarke; 2, Henry Turner.

Mauve—1, Mrs. K. Waterman; 2, Okies Gardens.

Purple—1, G. H. Clarke; 2, Okies Gardens.

Mixed Varieties—1, W. H. Wilks; 2, G. H. Clarke.

Single long stems—1, H. Turner; 2, G. Downer.

Pot Marigold—1, John Willan, South Monaghan; 2, H. Turner.

Cockscomb—1, Mrs. J. Forbes.

Cosmos—1, G. East; 2, J. Savigny.

Decorative Dahlia—1, G. Downer; 2, Jean Savigny.

Cactus Dahlia—1, G. Downer.

Gaillardia, Annual—1, H. Turner; 2, Wm. Morley.

Gaillardia, Perennial—1, J. A. Smith; 2, G. East.

Everlasting—1, H. Turner; 2, John Willan.

Lillies, one spike—1, J. Smith; 2, Al Spencely

African Marigolds—1, G. W. Downer; 2, H. B. Ball, 166 Park street.

French Marigolds—1, G. East; 2, H. Turner.

Pansies, 3 blooms—1, H. Turner; 2, Ruth Shearer.

Pansies, 12 blooms—1, H. Turner; 2, H. B. Ball,

Petunias, single—1, Mrs. G. S. Shearer; 2, Mrs. C. Plunkett.

Petunias, double—1, J. Matthews, Lakefield; 2, H. Turner.

Pinks—1, G. East 2, H. Turner.

Scabiosa—1, Mrs. J. M. Armstrong; 2, H. Turner.

Snapdragons—1, Mrs. J. M Armstrong; 2, Jean Savigny.

Stocks—1, Jean Savigny; 2, Geo. East.

Verbena—1, Mrs. Shearer; 2, W. H. Young.

Zinnias, mammoth—1, H. B. Ball; 2, Leonard Mahood.

Zinnias, pompom—1, G. W. Downer; 2, H. Turner.

Zinnia, scabious—1, G. East; 2, H. Turner.

Juvenile Section

Open to children of school age.

Larkspurs—1, Helen Thompson, South Monaghan; 2, Jack Matthews, Lakefield ;3, Margaret Currie, Benson avenue; Elaine Savigny, Otonabee.

Phlox Drummondi — 1, Helen Thompson; 2, Elaine Savigny; 3, Jack Matthews; 4, Margaret Currie.

Salpiglossis—1, Helen Thompson; 2, Jack Matthews; 3, Norma Shearer; 4, Elaine Savigny.

Scabiosa—1, Jack Matthews; 2, Elaine Savigny; 3, Burton McBride, Manning avenue; 4, Margaret Currie.

Snapdragons—1, Norma Shearer; 2, Elaine Savigny; 3, Jack White, 592 Young street, Peterborough; 4, Jack Matthews.

Zinnias—1, Jack Matthews; 2, Norma Shearer; 3, Marie Harris, 207 Perry street; 4, Elaine Savigny.

Despite a business recession, public construction is spurting in Brazil.

Watched By The Whole World

Viscount Runciman is carrying on an attempt to smooth differences between the Czechoslovakian government and the disgruntled Sudeten German minority. The picture was taken when the British mediator and his wife arrived at Praha.

CENTRETON

Miss Hazel Blogett was missionary convenor at the Y.P.S. meeting on Tuesday night.

Miss Margaret Newton, Brampton, has been visiting with her brothers and sister here for a few days.

Miss Peters and Miss Mayme were guests on Wednesday afernoon and tea hour at the home of Mrs. J. R. McBride and family.

Mr. and Mrs. Arnold Beatty, Sarnia, has been spending a few days with Mr. and Mrs. John Merriam and Mr. and Mrs. Roy Merriam and family.

Mr. John Gillespie, Miss Bernice Bromwick and Miss Marie Miller spent a couple of days in Orillia and visited Mr. David Gillespie, who is very ill in the hospital there having had a mastoid operation.

Mr. H. Slade, Sudbury, spent Monday with his mother, Mrs. S. McBride.

Miss Peters and Miss Mayme spent the tea hour and afternoon on Friday with Mr. and Mrs. Charles Jones.

Miss Mabel McKenzie has returned home after visiting Mr. and Mrs. James Honeywell, Castleton.

Mr. and Mrs. R. McKenzie and Nora spent Friday in Toronto.

Mrs. Warfield, N.Y. and Mr. and Mrs. McCarthy of Montreal called on Mr. R. Honeywell on Sunday

Mr. and Mrs. James Honeywell, Castleton. spent Sunday with Mr. and Mrs. Johnson McKenzie and Mr. R. Honeywell.

Miss Doris Richards returned to the General Hospital, Toronto, on Sunday.

Miss Peters and Miss Mayme left for Cobourg on Saturday where they spent a few days before returning to their homes in Canton.

Mr. and Mrs. Edgar Smith spent Sunday with Mr. and Mrs. Fred Sherwin, Roseneath. Misses Audry and Valda Pattie returned home with them after visting at the same home.

Mr. and Mrs. H. Pretie and family, Mr. and Mrs. Edgar Smith and family atended the family reunion of the Black's and Sherwin's at Cobourg Victoria Park on Saturday. Little Roma Prettie won the prize for the youngest member present.

Mrs. Lockhart of Deseronto nas been spending a few days with her nephew, Mr. K. Harvey. Mr. and Mrs. Harvey accmopanied her home on Sunday and spent the day with relatives.

Mrs. William Eakins of Colborne has been visiting Mr. and Mrs. John Merriam and Mr. and Mrs. C. Turk.

The small son and daughter of Mr and Mrs. R. Turk, Dundonald are visiting their grandparents, Mr. and Mrs. C. Turk.

Mr. Hempstead of Cobourg had charge of the service at the United church on Sunday evening.

The King's Own Mission Band met on Sunday morning. An interesting program was given and plans were made for the annual picnic on Thursday.

Miss Georgina Keith of Winnipeg, Man. and Miss Mae Dillon of Toronto were guests on Thursday and Friday of Miss Thomasena McBride.

Miss Barbara Lamb of Chicago was a guest of Miss Merle Blogett on Thursday.

Mr. and Mrs. A. Ivatt and family spent Sunday with Roseneath relatives.

On Monday about forty relatives met at Victoria Park, Cobourg, when a birthday party was given for Mr. Thomas Turk of Coldsprings. Both dinner and supper were served. Mrs. C. Timlin presented the beautiful birthday cake, iced in white, which adorned the centre of the table. Games were played and an enjoyable time spent.

Plans were made for a Turk reunion to be held next year on August 18 in Cobourg. Mr. James Turk, Oshawa, was chosen as president, Mrs. C. Tuk, Ceuntreton, secretary. Committees were appointed as follows: Mrs. Aitkins, Colborne; Mr. E. Turk, Lakefield; Mrs. C. Turk, Centreton and Mrs. C. Timlin ,Coldsprings; sports committee, Mrs. R. Turk and Mrs. Jack Lisle, Castleton, Mrs. Wilard Turk, Eddystone.

The guests on the occasion were: Mr. and Mrs. Roy Merriam, Floyd and Ira, Mrs. John Merriam, Mr. and Mrs. Cephas Turk, Centreton; Mr. and Mrs. Jack Lisle, Joyce and Cornine, and Mr. and Mrs. R. Turk and family, Castelton; Mr. and Mrs. Clayton Joice and Shirley, and Mr. and Mrs. W. Turk and Gordon, Keneath, Clifton and Harold, Eddystone; Mr. T.. Turk, Mr. and Mrs. C. Timlin and Marieand Lorene, Coldsprings; Mr. and Mrs. E. Turk, Lakefield; Mr and Mrs. A. Beatty, Sarnia; Mr. and Mrs. Wm. Aitkins, Colborne Miss Lillian Minifie and Mr. Evertt Turk, Baltimore.

Every one of the 4.00 inhabtants of Jinice, Czechoslovakia, refuses to drink or smoke.

Discovers Home Skin Remedy

This clean stainless antiseptic known all over America as Moone's Emerald Oil. is so efficient in the treatment of skin diseases that the itching of eczema often stops with one application.

Moone's Emerald Oil is pleasant to use and it is so antiseptic and penetrating that even old stubborn cases have yielded to its influence.

Moones' Emerald Oil in the original bottle is sold by McDermid & Jury and druggists everywhere to help rid you of stubborn pimples and unsightly skin troubles

STOCK YOUR PANTRY..

WITH

Kellogg's CORN FLAKES

and get this big well-made UTILITY BAG Free with the purchase of 3 packages

Now's the time when crisp, cool Kellogg's Corn Flakes taste most delicious. They look their appetizing best on the breakfast table, decorated with slices of juicy, fresh fruit. And if your appetite inclines to wander away in these warm days, they coax it back—and satisfy it, too. Kellogg's Corn Flakes are so nourishing and refreshing!

They're toasted to a rich golden-brown. They're quick and easy to serve with milk or cream. And—no matter how warm the weather—Kellogg's keep that precious crispness because they never stay long on the grocer's shelf and they're protected by the patented WAXTITE inner-sealed bag. They're the ideal food for summer-time because they're light and easy to digest.

Buy three packages of Kellogg's Corn Flakes at your grocer's today. He'll give you FREE the big, handy UTILITY Bag shown here. It's made of tough, strong paper. It's just the thing for shopping and household use. Don't wait! This offer is good for a limited time only. Kellogg's Corn Flakes are made by Kellogg in London, Ontario.

—Ask your Grocer!

THRIFTY BUYS

Shop at F. & G. and get MORE for your food $$$. Everything is guaranteed fresh, high in quality, low in price! SHOP TODAY!

FRIDAY – SATURDAY

F and G MARKETS

JAMS AND MARMALADE

Whethey's Raspberry Jam 32-oz. 27c
Whethey's Strawberry Jam 32-oz. 27c
WHETHEY'S Pure Orange Marmalade 32-oz. 21c

Special — FIRST GRADE Creamery BUTTER 25c lb.

COWAN'S PERFECTION COCOA Lge. ½-lb. tin 15c

AYLMER BRAND STRAINED INFANTS' FOOD 2 tins 19c

MAPLE LEAF BRAND Pure LARD 2 lb. 25c

AYLMER BRAND PINEAPPLE TID BITS - 2 tins 27c

CLARKS CORN BEEF - - - 12-oz. tin 16c

CLARK'S Beef Steak and Onions or Beef Steak and Mushrooms Tin 29c

CASTLE BRAND FLOOR WAX 1 lb. tin 23c

Special — MAXWELL HOUSE Coffee 1 lb. tin 37c

TOMATOES Lge. Can ..... 2 tins 15c
PEAS No. 4 ..... 3 tins 25c
CORN Choice ..... 3 tins 25c
PEACHES Swifts ..... 2 tins 27c
PORK AND BEANS, Aylmer, 21 oz. ..... 2 tins 15c

MAPLE LEAF SOAP FLAKES 2 DAY SPECIAL
1 Large Pckg. ..... 18c BOTH FOR 18c
1 Small Pckg. 10c
COOKED MEATS delivered well chilled and sliced as desired—Large variety.

Special — McLAREN'S PEANUT BUTTER LARGE 25 OZ. Jar 25c

AT THE MEAT COUNTER
Fresh Cut Pork Tenderloin ..... lb. 35c

CUTS FROM TENDER BEEF
Pot Roast ..... lb. 13c
Pot Roast, Boneless .. lb. 15c
Blade Roast ..... lb. 16c
Short Rib Roast ..... lb. 18c

FISH
Fresh or Smoked Fillets lb. 15c
Sliced Salmon ..... lb. 18c
Halibut Steak ..... lb. 23c

F —&— G MARKETS

WALLACE POINT CONTESTANTS LEAD AT ALDERVILLE REGATTA

SPORTS -DAY BY DAY-

Digging Up the Local Dirt With the Odd Chuckle or Two

By CEC. PERDUE

MAY WE EXTEND felicitations to Westclox gals and condolences to the Keene lasses? On account of Westclox retained their softball title last night by knocking off the Keenesters by a 21-2 score at the Bowl. They left no doubt, in this fourth playoff game, of their superiority—which they have shown most of the season. They are worthy champs and might do a lot of damage in the P. W. S. U. playdowns. The Ottawa squad wired that they would not be ready to start at home this Saturday—after our men softballers twice postponing games!—so the first fray will be here at Riverside next Wednesday eve at six. Barb Blade hurled lovely ball last p.m. and had plenty of hitting support. Gotta give the Armour Hill damsels credit for a good showing, and ya gotta mitt Ivan and his Keenesters for making it a real series when they didn't seem to have a chance. A good season for the gals, despite Lindsay dropping out in midseason.

* * * * * *

IF WE RECALL RIGHTLY, it was some six years ago that the girls' softball circuit here was revived. Westclox came in then and have been in every year, generally up around the top. They gathered a gang of young gals, many of 'em around 16 years of age—and this is like dynamite for us to go delving into a woman's age, but we're foolhardy!—and they are mostly still playing. Girls like Barb Blade, Ag Sturgeon, Marie Ferguson, Dot Merrett and Gladys Mortimer. A few others were added a bit later, Marg Hawthorne—our choice as the best player on the squad—as a junior and then Marie Allison from Cobourg. With Jean Corley and Dot Botting from Lindsay a month or so back when the Scugog crew folded. With always Ab Delahaye, a swell junior and intermediate baseball catcher in his day, coaching 'em. We wish these chomming damsels well in their Provincial playdowns.

* * * * * *

Out At Chemong's Lake

NOTHING LIKE A DAY by the lake, and we did it yesterday at Chemong's Lake for the Children's Regatta. A fine program with good weather blessing the 36 events, though it got chillier (no such word, eh?) than a landlord's look when you say: "Well, it's like this, er . . . etc." All the ossifers in charge worked hard and put it over oke and the competitors made it a race in every event. Eleanor Somerville led the girls with 15 points as Jack Matthews topped the boys with 17. Took the last race to decide it, too, Spike Matthews winding up with 16 and Frank Somerville with 15. Lot of good kid swimmers and paddlers out at Chemong and this regatta promotes em.

* * * * * *

A LITTLE STATIC ON THE O. B. A. broadcast comes from Niagara Falls, the scribe there writing: "According to a Toronto dispatch the O. B. A. intends allowing the veterans who organized for the Canadian Corps reunion to play in Provincial playdowns against the winners of senior leagues in Ontario. Without debating the merits of this team, it seems most unfair to permit their coming in at the 11th hour and starting from scratch with the clubs that have been forced to win a league title. If this evergreen collection feels it has a chance to beat the present-day nines, let it spend the rest of the year practising and start off in a league next season. Their presence in playdowns is not going to improve gates and it is safe to assume they would be not go very far, but the principle of the thing is wrong and deserves consideration from diamond rule-makers." We disagree; these grand old veterans will prove an attraction and if modern clubs, the Falls included, can't beat 'em in playdowns, these modern clubs deserve no sympathy.

* * * * * *

We're a-Comin', Oshawa

THE PETES ARE practising muchly this week for that all-important C. O. B. L. playoff number in Oshawa the day after tomorrow. With the series squared at one win each, the third tilt will probably prove a real ball barometer, and the Petes can take a firm grip on the serial by coming out on top. They have a better club right now than the GM-men and if they lose again in the Motor City they should hit the back alleys home, no kidding. We rather expect Russ Kitchen will get the slab assignment against Biddle and it will be a a good game, but the locals are over-due to begin slugging the apple around the orchard again, and Jake isn't the mystery to the Murphy men he once was. We look for a local win on Saturday and another back here the next week—and if this be unreasonable optimism, why make the most of it.

* * * * * *

BY DRIBS AND DRABS Dame Rumor's jabs are sizzling on the iron. And a few familiar names in the football world are popping up in the town of Peter's borough on the Otonabee. Curly Krug is here now and will be in the backfield for Orfuns in their senior schedule come Thanksgiving Day. Ted Reeve says of Krug "a twisting, low running husky who gained so many valuable yards for the Tricolor on his knifing excursions through the line." Ted will be surprised when he hears Krug will be playing here and not in Toronto this year, but that'll teach the coach of Queen's not to go calling Curly "low" or to speak casually of "knifing excursions"—a most libellous statement in some states! Anyway, it is fine news to hear that the former starry gridder at Queen's will be wearing local livery in future football wars.

* * * * * *

He Quits Poundin' Pavements

AND HERB HENDRIE, ace centre for Balmy Beach the past four years, turned in his badge and uniform to the Toronto police department last eve and stated he had a job with a future to it in Peterborough. A youthful husky, noted for his defensive prowness Hendrie had built himself a real rep as a tough hombre when the going was hard—he loved to mix it up, and wore a "No. 13" sweater, which shows he recked not of the usual hoodoos of sportdom. The ex-cop will inject a huge hunk of starch in the local line and his experience will prove invaluable to any of our intermediates who may be moulded into the front wall on either side of him. Bill Flack, formerly of Montreal, now working at Mount Julian, is another newcomer to Peterborough. He stands six feet two and jars the beam at 220 pounds, a strong lineman. And there'll be more.

* * * * * *

COLORS FOR THE Orfuns this season will be burnt orange with black, and practises for the players begin officially Monday night at six in the Exhibition Grounds. Some of the huskies have been loosening up lately and it is quite possible a number of 'em will be drilling at the Oval on Saturday aft. Nightly workouts next week, while the new gridiron is being laid out, the Ex holding up proceedings this week. Players' arena is being arranged smack in front of the big grandstand and will be not many feet in front of the seated customers. With plenty of publicity throughout Central Ontario, local ossifers expect to pack in close to 4,000 fans here each home game. At that, we'll have but three tilts here this semester.

* * * * * *

GRAB-BAG: Two members of the St. Thomas Yellow Jackets, who won the intermediate Dominion rugby title several seasons ago, have written us asking for a job and a chance to play with Orfuns. . . . Oshawa trimmed Cobourg, 6-2, last e'en to win the Lakeshore Junior Ball Loop title, McCabe out-pitching Smith. . . . Omemee and Westclox men softballers clash tonight in the Bowl in a round-robin playoff. . . . The 2.27 and 2.14 classes in harness hoss races are being run off tomorrow at the Exhibition here. . . . Eleanor Somerville of Toronto, who won the junior gals' trophy at the Chemong Regatta yestiddy, is but 10 years old. . . . P. C. I. ballsters practise tonight and Friday at 5.30 in Riverside. . . . Pete's lacrossers are down on the schedule to play at East York tonight; no tussle here tomorrow. . . . Quakers trounced Leafs, 13-2, last p.m. in a sudden-death Southend Softball Loop fray to take first place in the second half. . . . R. N.: Your letter arrove and we.ll be seein' ya. . . . Gees who want a stiff workout to get in shape for rugby might get in the middle of that nightly car-cravin' crowd at the Ex., eh?

Shooting For Canadian Open Golf Crown At Toronto

With the greatest galaxy of stars in the history of a Canadian tournament on hand the Canadian open golf championship gets under way at Toronto's Mississauga course. All the leading pros from across the line will be on hand in an attempt to keep the trophy from staying in Canada, something they have succeeded in doing for the past 20 years. And for the first time in seven years there will be a challenge from abroad in the person of Sid Brews, South African and French open champion, and ranked by many as the equal of Henry Cotton. A hand of five aces, all favored to be at or near the top in the tourney, is dealt ABOVE. At the LEFT is Harry Cooper, winner last year, who will be defending his crown. Top CENTRE, is Paul Runyan, diminutive winner of this year's United States P.G.A. title. Below, Paul are Lawson Little, LEFT, who took the Canadian crown in 1936 and holds the record score for the event, and Ralph Guldahl, present king of the links, and for the past two years U.S. open title-holder. Swinging at the RIGHT, is the South African, Sid Brews. Canada's native sons will have to produce some gaudy scores to stop the title leaving the country again.

Cincinnati Reds Oust Chicago From Third Place In National

Yanks Rained out; Red Sox Win Two

NEW YORK, Aug. 18 (CP)—They laughed when Pie Traynor came right out and said the Pirates feared Cincinnati more than the Giants or any other club in this year's National League feuding. They laughed, but they're getting around to agreeing with him, now that the fine Scandinavian hand of the good deacon of Wilkinsburg, Will McKechnie, is working its magic.

The good deacon has those rude Reds riding high, wide and handsome in third place.

Will won a pennant for Pittsburgh in 1926, another for the Cardinals in '28 and kept a woefu Boston outfit in fifth place or better for four of his eight years there. After last season, he moved bag and baggage to the Rhineland, and, despite his fine record, there's nothing in his long career of pulling rabbits out of hats to compare with his latest stunt.

Harry Craft led Cincinnati's parade yesterday with a two-run homer in the 8-4 beating they handed the Chicago Cubs. The loss dropped Gabby Hartnett's hapless crew to fourth place, and gave the Reds a record of 10 wins in their last 16 starts.

The Bucs came through yesterday with another of those close ones. Johnny Rizzo's single sent home the winning run in the 10th for a 4-3 decision over the Cardinals.

The Giants stayed right with them on that one, largely through the efforts of George (Zip) Myatt, fresh up from the International League, who hit a homer and two singles, stole a base, and generally was a large ball of fire in a 4-2 victory over Brooklyn's Dodgers.

Yankees Rained Out

The Yankees were idle — rained out in Washington—but their American League lead stretched to 8½ games, when Cleveland's collapsing Indians dropped a 10-7 verdict to the St. Louis Browns. The third-place Boston Red Sox trimmed the Athletics twice, 4-3 and 5-0, on neat pitching by Jackie Wilson and newcomer Joe Heving.

Ira Hutchinson's six-hitter gave the Bees a 3-0 win over the futile Phillies. Detroit Tigers' hurling clicked for a change and they whipped the White Sox, 4-3 and 3-2.

Liani's The Name

This is Mario Liani, former light heavyweight champion of Italy, and more recently campaigning in South America, where he is said to have established quite a record. Mario is shown as he arrived in New York en route to a bout with Harry Balsamo, the former Belting Breakman of the middleweights, who is making a successful (thus far) comeback after several reverses.

Fights

(By the Associated Press.

New York. — Henry Armstrong, 134, Los Angeles, outpointed lightweight champion Lou Ambers, 134¼, Herkimer, N.Y. (15). Sammy Luftspring, 146½, Toronto, outpointed Salvy Sabin, 147, New York (6).

Fredericton, New Brunswick. — Buster Carroll, 145½, Lowell, Mass., outpointed Eddie McGeever, 145, Scranton, Pa. (10).

RUN ROLLER CHAMPS

MANCHESTER, England—(CP). —The European roller figure skating championships for men, women and pairs will be run off here September 16-17, under rules of the International Roller Skating Federation.

Major League Leaders

(By The Associated Press)

American League

Batting — Travis, Washington, Foxx, Boston and Radcliffe, Chicago, .347.

Runs—Greenberg, Detroit, 93.

Runs batted in—Foxx, Boston, 115.

Hits—Lewis, Washington, 146.

Doubles—Chapman, Boston, 32.

Triples—Heath, Cleveland, 13.

Home runs—Greenberg, Detroit, 38.

Stolen bases—Crosetti, New York, 18.

Pitching—Ruffing, New York, 16-4.

National League

Batting — Lombardi, Cincinnati, .351.

Runs—Ott, New York, 92.

Runs batted in—Ott, New York, 89.

Hits—McCormick, Cincinnati, 153.

Doubles—McCormick, Cincinnati, and Martin, Philadelphia, 32.

Triples—Mize, St. Louis, 12

Home runs—Goodman, Cincinnati, and Ott, New York, 27

Stolen bases—Jack, Chicago, Koy, Brooklyn, and Scharein, Philadelphia, 11.

Lawn Bowling

By HERB MARTIN

Through the courtesy of the Peterborough Lawn Bowling Club, the Lindsay Club were enabled to carry on their open doubles tournament scheduled for Wednesday afternoon. When time came to play, the Lindsay greens were so completely soaked that it was decided to call the tournament off, and later transferred to this city.

Twenty-two rinks entered the contest, and when all scores were handed in, it was found that W. Harris and F. Stevenson of Port Perry were the winners, and oddly enough it was the first time this pair had ever played in an open tournament, and it seems fitting that R. F. Downey, who was celebrating a wedding anniversary, got in the money, as did Jack Sedgewick whose birthday it was.

In presenting the prizes, President Hussey of the Lindsay Club thanked the local boys for their kind consideration in allowing the use of the greens. Fred Brown made a good job of handling the tournament.

The winners:

First—Port Perry (Kenwood blankets)—W. Harris and F. Stevenson.

Second—Peterborough (Blankets) —F. Dearborn and R. F. Downey.

Third—Peterborough (Blankets)— R. Bacon and J. Sedgewick.

Down in Oshawa at their annual mixed, there were fourteen rinks entered, three from Peterborough. T. Donaldson lost out only after an extra end....At Cobourg there were 24 entries in the annual mixed doubles, two rinks from our club were there, but report a good time only....Renaud and Coleman were beaten 20-9 by an Ottawa duo in the Willison doubles at Toronto.

Cricket Results

LONDON, Aug. 18 (C.P. Cable).—Close of play scores in English cricket matches started on Tuesday follow:

Essex 108 (Robbins four for 22); Middlesex 237 runs for six wickets (Edrich 82, Allen 53, Compton 71 not out); at Lord's.

Surrey 410 (Parker 111, Squires 85); Warwickshire eight runs for one wicket; at Birmingham.

Worcestershire 146 (Wellard seven for 59); Somerset 144 for five (Lee 72 not out); at Worcester.

Yorkshire 346 (Hardley 97, Leyland 79, Scott five for 51); Gloucestershire 11 runs for no wickets; at Scarborough.

Kent 519 (Valentine 242, Knott 108, Fagg 50), vs. Leicestershire; at Oakham.

Derbyshire 287 (Worthington 76, L. Townsend 70); Hampshire 31 runs for two wickets; at Chesterfield.

Lancashire 383 (Paynter 82, Nutter 67, Washbrook 57, Phillipson 55); Glamorgan 10 runs for no wickets; at Swansea.

Army 113 (Fleetwood-Smith four for 62); Australians 211 for five (Fingleton 64); at Aldershot.

Wrestling

(By the Associated Press.

Los Angeles. — Bronko Nagurski, 225, Minnesota, and Sandor Szabo, 220, Hungary, drew, one fall each.

BOXER DROWNED

POONA, India—(CP). — Middleweight boxing champion of his regiment, Private John O'Malley of the Somerset Light Infantry was drowned here. He represented the army successfully for three years in his division.

Soccer Crown To Vancouver

WINNIPEG, Aug. 18—(CP)—Vancouver North Shore had its main opportunist in reserve all the time it was playing South Porcupine Dome Mines in four games of the longest Dominion soccer final in history.

Then the Coast club brought Big Swede Larsen back from the injured list for the fifth game last night and he led the attack that brought a 6-2 victory over Dome and the national championship. His two first-half goals left the Ontario club with no alternative but to open up in the late stages, and with the game wide open Vancouver ran up a handy victory.

Scheduled to last three games, the series opened last week with a 1-1 tie and with Larsen on the sidelines through injuries suffered in the semi-final with Winnipeg. He was still out as Dome won the second game 3-1, lost the third 1-0 and tied the fourth 2-2.

The main fault in North Shore's play through those four matches was lack of ability to seize chances. With the return of the big blond forward the westerners again became a smooth attacking machine.

By its victory Vancouver retained for British Columbia the trophy the coast province had won for two years, presented to the Dominion Football Association in 1926 by the English Football Association. New Westminster Royals won in 1936 and Vancouver Johnston Nationals last year.

Quaker Oats Cops 13 to 2 Victory

Quaker Oats took a 13-2 Southend Softball League win over Cogs last night at the Brinton Field, a sudden-death game for first place in the second half. Minus their main hurler, Leafs were never in the hunt after the fourth frame. Heffernan and Anthony of the losers gave 20 hits between them, including homer by Dixon and triples by Stanley, Coughlin and Caccavelli. Shine pitched fine ball to give but six hits as he fanned 10. Crary and J. Corbett shone in the field and all the Quakers looked good. Teams:

Leafs — C. Corbett, 3b; Connelly, 2b; J. Corbett, ss; Heffernan, p; Lazure, 1b; Ashmore, c; Crary, lf; Holden, cf; Hatton, rf; Anthony, p.

Quakers — Cournyea, 3b; Stanley, 2b; McCullough, 1b; Dixon, cf; Shine, p; Coughlin, lf; Caccavelli, ss; Delpellaro, c; Webb, rf.

	R.	H.	E.
Leafs ..... 000 200 000—	2	6	3
Quakers ..... 040 801 00x—13	20	0	

Umpires—Smith and Coursey.

Quakers have a bye into second-half finals, while Cogs play Leafs in two out of three. To-night, Little Harlem meets DeLaval in the second game of the first-half semi-finals, and a loss for DeLaval will finish them for the season, while a win would force a third tilt.

Lindsay Bus

Will leave Peterborough Exhibition Grounds at 11.30 p.m. D.S.T. Friday and Saturday, Aug. 19 and 20 for accommodation of passengers for Lindsay and intermediate points.

McClennan Coach Lines

Rough Sea Provides Thrills For Veteran Water Athletes

Close Competition Adds To Pleasure

(Examiner Correspondence.)

ROSENEATH, Aug. 18. — Rough water and several spills provided thrills aplenty for contestants and spectators alike, at the Alderville regatta on Wednesday afternoon. They proved too much for Pat Perrin and Bill Taylor in the mixed gunwale race. However, these two righted their canoe, climbed in and finished second in the race.

The majority of awards went to Wallace Point contestants.

The results of the varied program of sports follows:

Men's single canoe—Bill Taylor, Herb Cardwell.

Ladies' single canoe—Pat Perrin, Doreen Deyell.

Men's crab race—Herb Cardwell, Bill Taylor, Frank Gray.

Ladies' tandem canoe—Mrs. Ben Chubb and Pat Perrin, Charlotte Marsden and Doreen Deyell.

Men's single gunwale—Herb Cardwell, Bill Taylor, Doug Mortimer.

Men's tandem canoe—Dave Wilson and Doug Mortimer, Frank Gray and Cliff Smoke, Herb Cardwell and Bill Taylor.

Ladies' crab race—Doreen Deyell, Pat Perrin, Mrs. Ben Chubb.

Mixed tandem — Herb Cardwell and Doreen Deyell, Bill Taylor and Pat Perrin, Dave Wilson and Sarah Marsden.

Ladies' swim—Pat Perrin, Doreen Deyell.

Men's swim—Dave Wilson, Doug Mortimer, Everett Simpson.

Mixed gunwales (double)—Herb Cardwell and Doreen Deyell, Bill Taylor and Pat Perrin.

Mixed fours—Bill Taylor's crew, Frank Gray's crew, Dave Wilson's crew.

Boys' under 14 years, single canoe race — Stewart Smoke, Eugene Smoke. Jimmie Marsden (Jimmie entered the men's swim also and finished bravely several yards behind).

Man-O'War race — Bill Taylor's crew, Zack Smoke's crew, Frank Gray's crew.

Paper bag race—Frank Gray, Art Smith, Doug Mortimer.

In the land sports, Pat and Henry Perrin won out in an egg throwing contest.

Horseshoe contest—Ernie Crowe and Amos Marsden, Alf. Simpson and Borden Crowe.

Men's relay race—Doug Mortimer and Bill Taylor, Herb Cardwell and Dave Wilson.

Ladies' foot race—Charlotte Marsden, Audrey Franklin.

Boys' foot race, 12 and under—Hartley Franklin, Elmer Marsden.

Boys' race, 7 and under—Glenn Crowe, Newton Grillo.

Girls, 12 and under — Shirley Crowe, Audrey Franklin.

Judges—Alf. Simpson, Allan Taylor and Ben Chubb.

Starter—Zack Smoke.

Announcer—H. Perrin.

Toronto Bowlers In Trophy Hunt

TORONTO, Aug. 18—(CP)—Leading bowlers of Ontario and Buffalo swept into the fourth day of the Ontario tournament today with the Willison doubles and the Ellis trophy competition as the centre of interest.

George Hall skipped his Toronto St. Matthew's rink to a 23-9 victory over Dr. A. Walkey's Hamilton Argyles in the Eaton Gold Cup final yesterday.

E. Leinert of Buffalo scored an easy victory in the Henry trophy over W. J. Whitty's Toronto rink by 27-10.

George Hatcher's Toronto Canada's disposed of the London Thistles, skipped by N. C. Hart by 18-14 and went on to win the Toronto trophy with an easier victory over a Rusholme four led by J. Dempster by 23-13.

Dr. E. G. Wheeler's Balmy Beach four captured the Ontario Cup final after trailing until near the end in a close-fought competition with A. Crawford's rink from Wingham. The final score was 18-17.

Heavy rains during yesterday delayed the Willison doubles draw, so it did not get beyond the third round.

SPORT SPICE

By EDDIE BRIETZ

NEW YORK, Aug. 18 (AP)—A great fight, a great champion and a great loser . . . that's the only way to sum up Ambers vs Armstrong... How those boys went to town . . . Mike Jacobs can pack the Garden again if he can re-match 'em . . . Too bad about all those boos at the end . . . From where we sat Armstrong won and no doubt about it, but some who saw it from other angles thought Ambers at least earned a draw . . . How about that return go, Mr. Jacobs?

Nearly 600,000 cash customers have watched the Dodgers at home this year . . . Not so bad for a 30 to 1 division shot, eh? . . . Pro football fans are going to have to get along without old Bronko Nagurski this season . . . He's off on a world's tour to show the boys and girls the latest wrestling grips . . . Chicago's Bears won't seem the same without him . . .

Jack Dempsey says Billy Miske gave him far and away his toughest fight, although he wouldn't have thought so having seen Firpo nearly ruin Jack . . . Maybe if the Red Sox would give William Broome, the 19-year-old pitching sensation, a $500 bonus, he'd report and stick . . . He's been in camp three times but always ducked out to go back to Lockhart and see pa and ma . . . He's a homer, that boy.

Canada Trackmen Beaten At Munich

MUNICH, Germany, Aug. 18.—(CP)—Two touring Canadian track men, Bill Fritz of Toronto and Jonny Loaring of Windsor, Ont., were also rans Wednesday in an international meet here.

United States athletes, competing in the fifth meet of their German tour, won ten out of fourteen events before a crowd of 20,000.

Ray Malott, Stanford's quarter-miler, started the string of United States triumphs by whipping Robins of Germany and Loaring in 48.9 for the 400 metres. Robins was timed in 49.6 and Loaring in 49.7.

Howie Borck of Manhattan followed this with a victory in the 800 metres. Timed in 1.52.6, the I.C.A.A.A.A. mile champion beat Eichberger and Schmidt of Germany and Bill Fritz of Toronto. Eichberger, who finished second, was caught in 1:53.

Special Bus to Peterborough Exhibition

From Lakefield and Return

THURSDAY, FRIDAY AND SATURDAY

Leaving Lakefield 6.20 p.m. S.T.
Leaving Peterboro' 11.15 p.m. S.T.
Leaving Burleigh Falls, Thursday only .....5.50 p.m. S.T.
Leaving Peterborough for Burleigh Falls ..11.15 p.m. S.T.
Leaving Peterboro' for Apsley, Saturday .....11.15 p.m. S.T.

Watch Tomor... and Saturday Examiner for Sensational Announcement

• • •

J. K. HUGHES
CHEVROLET — OLDSM... DEALER

THESE FAMOUS TIRES CAN NOW BE PURCHASED ON THIS PLAN FROM

Hood & Cumming
MOTORS, LIMITED

COMPLETE AUTO SERVI...00

WE'LL SHOW YOU HOW TO GET THE MOST OUT OF YOUR CAR . . .

Don't wait for emergencies to have your car checked. It's good economy and good sense to have it gone over by our experts frequently—due to the strain of added summer driving!

JOHNSTON'S
GEORGE AT McDONNEL STS. PHONE 2123

HENRY ARMSTRONG IS BOXING'S FIRST TRIPLE CHAMPION

Colored Fighter Beats Ambers To Win the Lightweight Title

Bout Goes Route, 18,240 At Match

NEW YORK, Aug. 18 (AP). — Shooting the crest of an amazing 10 months' campaign that has seen him dethrone three title-holders and run his string of consecutive victories to 39, Henry Armstrong, relentless little negro, today is the unprecedented champion of three fistic divisions—featherweight, lightweight and welterweight.

The man who fights like a machine added the lightweight crown to his collection last night in a rip-tearing 15-round battle with Lou Ambers that had a crowd of 18,240 practically uprooting the chairs in Madison Square Garden.

At the conclusion, when Armstrong's sodden glove was lifted, the audience raised a ruckus for 10 minutes and scores of straw hats sailed through the ring, some of them dispatched no doubt in a wild hope that they would clip Referee Billy Kavanagh, whose vote of seven rounds to six in Armstrong's favor decided the issue after the two judges had split.

Wins Crowd Admiration.

The demonstration, though reflected admiration for the desperate fight made by Ambers in defence of his title rather than any firm conviction that he had won. Except for three rounds awarded him by the referee because of Armstrong's low punching, the Associated Press scorer could give Ambers only one chapter.

Armstrong knocked Ambers down twice with looping rights for counts of one and eight and again slammed the game defender clear across the ring with a knock on the button.

Several times in the early rounds Ambers looked like he was ready to fold. As early as the third stanza a right winged him and those who had backed the Herkime, N.Y., Italian at odds of 1-3 thought he was a goner right there.

Ambers Tries Hard.

In the 13th he actually punched Armstrong all over the ring Twice Lou connected with a series of lefts and rights that stopped Armstrong in his tracks, almost made him buckle. The negro was bleeding badly from the mouth, as he had all through the fight, his left eye was swollen, and he generally didn't look like the Armstrong that New York fans had come to know.

But Ambers didn't have the stuff to follow it up. He, too, was armweary and battered, and Armstrong came back to take the last two rounds and sew up the victory.

Mako Returns One

Here's action in one column. Gene Mako, known mostly as Don Budge's double partner, returns a hard drive to John Foreman in a singles match as the latter shifts gears to get nto position to take the shot.

Baseball Record

Standings and Results

INTERNATIONAL LEAGUE

	Won	Lost	Pct.
Newark	82	39	.678
Rochester	69	54	.561
Syracuse	65	55	.542
Buffalo	63	59	.516
Jersey City	55	65	.458
Toronto	55	68	.447
Montreal	51	70	.425
Baltimore	45	75	.375

Yesterday's Results

Newark 9-10, Toronto 0-1.
Syracuse 4, Montreal 0.
Baltimore 4-1, Buffalo 1-2.
Jersey City 7-2, Rochester 1-3.

AMERICAN LEAGUE

	Won	Lost	Pct.
New York	70	33	.680
Cleveland	61	41	.598
Boston	57	44	.564
Washington	55	53	.509
Detroit	51	55	.481
Chicago	43	55	.439
Philadelphia	38	65	.369
St. Louis	37	66	.359

Yesterday's Results

Boston 4-5, Philadelphia 3-0.
St. Louis 10, Cleveland 7.
Detroit 4-3, Chicago 3-2.
New York at Washington—Rain.

NATIONAL LEAGUE

	Won	Lost	Pct.
Pittsburg	65	39	.625
New York	62	46	.574
Cincinnati	59	48	.551
Chicago	59	49	.546
Boston	51	54	.486
Brooklyn	50	56	.472
St. Louis	46	60	.434
Philadelphia	32	72	.308

Yesterday's Results

Cincinnati 8, Chicago 4.
Boston 3, Philadelphia 0.
New York 4, Brooklyn 2.
Pittsburg 4, St. Louis 3.

Yesterday's Stars

(By The Associated Press)

George Myatt, Giants — Hit homer, two singles, drove in one run, scored two and stole a base in 4-2 win over Dodgers.

Beau Bell, Browns—Hit homer, double and two singles, drove in four runs and scored three hits to whip Indians, 10-7.

Johnny Rizzo, Pirates—Collected two hits and drove in two runs, including winning tally in 10th inning, to beat Cardinals, 4-3.

Doc Cramer and Joe Heving, Red Sox—Cramer sent two runs across for Athletics; Heving pitched seven-hit 3-0 shutout in nightcap.

Junior Regatta At Chemong

Eleanor Somerville, with 15 points, and Jack Matthews, with 17, won the silver trophies for highest point-makers yesterday at the annual Children's Regatta at Chemong. A crowd lined the bank along the lake in front of J. K. Hughes' cottage where the 36 events were staged, and an entertaining program was run off in excellent order. Restricted to Chemong Park and Bridgenorth residents only, most of the events drew good entries and keen competition was shown by the youthful swimmers and paddlers.

Held under the auspices of the Chemong Park Cottagers' Association, Dr. A. W. McPherson was honorary chairman and J. A. Dewart the chairman. Ross Thompson, secretary-treasurer, acted as starter for all events. Other active committee officials at the regatta were Gordon S. Matthews, J. K. Hughes, Fred Hills, Fred Jopling, G. Eastwood, Karl Duffus, Jerry Duffus, F. J. Overend, Dr. H. J. Long, J. H. Jamison and J F. Strickland. Prizes were presented the winners immediately after the final race, and several land races run off for tots of six and seven years of age. Following are the firsts and seconds in the water events:

Boys Open It

Boys' single canoe, 14 years and under: Jack McClelland, Gord Mathews; girls' single canoe, 14 years—Betty Darling, Betty Boyle; boys' single canoe, 10 years—Jack Matthews, Jack Macdonald; girls' single canoe, 12 years—Frank Somerville, Barbara Cottingham; boys' single canot, 12 years—Frank Somerville, Jack Matthews; mixed tandem, 14 years—Jack McClelland and Betty Boyle, Gord Matthews and Irene Forsythe; boys' single canoe, 8 years—G. Jopling, Billy Darling; girls' single canoe, 16 years—Betty Fetterstone, Irene Forsythe; boys' tandem canoe, 16 years—Bob Jopling and Ken McClelland, Craig Somerville, Harold Matthews; girls' single canoe, 10 years—Eleanor Somerville, Agnes Strickland; girls' tandem canoe, 14 years—Irene Forsythe, and Barbara Cottingham, Betty Darling and Betty Boyle; open single canoe, 6 years—Garth Jopling, Joan Somerville.

In the gunwale race, 14 years and under, Gord Matthews was first, and Gordon Wallace; girls' swimming, 10 years—Eleanor Somerville, Joan McClelland mixed tandem canoe, 16 years—Bob Jopling and Betty Fetterstone, Craig Somerville and Betty Darling; mixed tandem canoe, 10 years—Jack Matthews and Eleanor Somerville, Agnes Strickland and Garth Jopling; boys' swimming, 14 years—Gord Matthews, John Cameron; mixed tandem, eight years—Judy Strickland and Joyce Dewart, Harvey Kirby and Patsy Langford; boys' tandem, 14 years—Jack McClelland and Gord Matthews, Frank Somerville and Jack Matthews; girls' swimming, 14 years—Betty Darling, Betty Hughes; boys' tandem, 12 years—Jim Monaghan and Walton Langford, Jack Matthews and Frank Somerville.

Lot of Upsets

The mixed tandem gunwale of 14 years and under saw Betty Boyle and Frank Somerville finish ahead of Gord Matthews and Irene Forsythe; girls' swimming, 12 years—Beverly Hughes, Jean Moore; boys' fours, 16 years—Craig Somerville, Ralph Rogow, Boby Jopling, Ken McClelland, and Harold Matthews, Bill Gray, Don McPherson, Jack Parry; girls' single canoe, 8 years—Joyce Dewart, Patsy Langford; boys' single canoe, 16 years—Craig Somerville, Harold Matthews; mixed tandem canoe, 12 years—Eleanor Somerville and Frank Somerville, Agnes Strickland and Jim Monaghan; boys' swimming, 12 years—Jim Monaghan, Dunlop Mathias; gunwale race, 16 years—Bob Jopling, Harold Matthews; open swimming, 8 years—Joyce Dewart, Judy Strickland; crab race, 16 years—Don McPherson, Ken McClelland; boys' swimming, 10 years—Jack Matthews, Bruce Forsythe.

Mixed canoe for six saw the winning crew Bob Jopling, Craig Somerville, Ken McClelland, Francis Belleghem, Betty Darling and Berta Belleghem, with the second squad being Gord Matthews, Joan McClelland, J. Matthews, Irene Forsythe, Eleanor Somerville and Jack McClelland; girls' swimming, 16 years—Barbara Moore, Betty Darling; boys' swimming, 16 years——Ralph Rogow, Harold Matthews; gunwale race, 12 years and under—Agnes Strickland, Jack Matthews. Highest points for girls, 15 for Eleanor Somerville; for boys, 17 for Jack Matthews.

OLD EX-JOCKEY DIES

BLETCHLEY, England—(CP). — Believed oldest ex-jockey in England, William Hunt, 82, died at his home here the other day.

Lighthorse Harry Cooper Is Defending Canadian Title Against Golf's Best

TORONTO, Aug. 18 (CP).—Lighthorse Harry Cooper brought his finely clipped game and his magnificent tournament temperament to Mississauga Club today for defence of the Canadian open championship he won last year, when he was golf's leading money winner.

But it wasn't a case of the Chicago veteran against the field of 160, or against a few of the game's select. Cooper met at 72 holes a big group of top-flight United States stars and a band of Canadians whose improving play has rekindled hopes of returning the title to Canada. No domestic player has won it since the war.

With lighthorse Harry from the tournament circuit came a brilliant flock that included Tony Manero, former United States professional titlist; Jimmy Thompson, long-hitting Scot from Shawnee-on-Delaware, Pa.; Horton Smith of Chicago; Lawson Little of San Francisco, once the brightest light among amateurs and winner of the open here two years ago, and Sam Snead, the West Virginia sensation.

Luftspring Beats Saban In Garden

NEW YORK, Aug. 18 (CP).—Lou Ambers no longer was lightweight champion of the world today but in spite of that his manager Al (Waistcoat) Weill, seemed to be in a pretty fair spot among the fistic solons and for no other reason than smiling Sammy Luftspring of Toronto.

The rugged Canadian Hebrew welterweight defeated Salvy Saban of New York last night and supplied the only bright note of the evening for Weill who watched Ambers make a courageous but losing stand against Henry Armstrong in defence of his lightweight title.

Luftspring won on ring generalship. He piled up sufficient points in the early rounds to stave off a late rally by Saban and gain his fifth win in as many starts since signing with Weill last spring.

Luftspring's six-round victory was his first start in Madison Square Garden. He weighed 146½ against Saban's 147 pounds. On the Canadian Press score sheet the Toronto boy won the first three rounds, dropped the fourth and fifth to Saban and split the sixth. There were no knockdowns.

Westclox Girls Win '38 Title

Westclox girls won the championship of the Girls' Softball League last night at the Bowl before a good crowd with a 21-2 decision over Keene. It was the fourth game of their three-in-five finals for the city and district and sends Westclox into the P.W.S.U. playdowns, first game being here next Wednesday. They had good pitching last night, hard hitting and neat fielding. Barb Blade hurled six-hit ball, giving one walk and fanning thre in a smart slab showing. Bea McDowell for Keene was reached for eight safe hits and two walks as she fanned three, being replaced in the third by D. Warner who gave 11 bingles and two walks while striking out two.

A. Sturgeon of the 1938 champions had a triple, double and single; with M. Hawthorne and J. Corley getting a double and two singles each; D. Merrett a triple and single; and D. Botting a double and single. For Keene, G. Nelson got two safeties and M. Miller a double, while D. Warner, R. Wood and T. Mills hit safely once each. Fielding features were supplied by R. Wood and T. Mills of Keene, and M. Hawthorne, A. Sturgeon and M. Ferguson of Westclox. The losers also pulled off a double play, H. Nelson to B. McDowell. The teams:

Keene: H. Nelson, ss; D. Warner, 3b, p; R. Wood, 2b; D. Cocks, c; T. Mills, lf; G. Nelson, cf; M. Miller, rf; B. McDowell, p, 3b; M. Belle, 1b.

Westclox: A. Sturgeon, cf; M. Ferguson, ss; M. Allison, 2b; M. Hawthorne, 3b; D. Merrett, lf; G. Mortimer, 1b; J. Corley, rf; D. Botting, c; B. Blade, p.

Score by innings:	R	H	E
Keene	000 000 020—	2	6	9
Westclox	506 050 50x—21	19	4	

Umpires, Batley and Bennett.

MAY END JINX

LONDON—(CP). — Researchers say Yorkshire has never won the English county cricket championship while the Australians were touring England, but precedent may be set this year. The Yorkshiremen are leading.

The complete Bible, in Braille for the blind, just finished in England, has 39 volumes.

Newark Swamps Toronto Leafs In Two Games

TORONTO, Aug. 18 (CP.—Good pitching, which isn't exactly plentiful in the major leagues these days, has given the International League an interest it hasn't had since Newark Bears stretched out that league lead like a rubber band.

The Bears' hurling has been none too good this past week but Lee Stine and Norman Branch stepped in with two games last night. Stine beat Toronto Maple Leafs, 8-0, with four hits in the opening game, and Branch allowed nine in winning the nightcap, 10-1.

In the only afternoon game scheduled, Red Barrett of Syracuse blanked Montreal, 4-0, with three hits and ran his string of scoreless innings to 23. At Buffalo Jim Reninger of the Baltimore Orioles allowed the Herd three hits in taking the opener, 4-1, and then Harry Matuzak allowed the same number of hits in the nightcap but was beaten, 2-1, by Bob Kline, who gave 10.

Si Johnson of Rochester Red Wings downed Jersey City, 3-2, in the second game after Roy Joiner had won the opener, 7-1, allowing the Wings only seven hits.

FIVE FOR FIVE

POONA, India—(CP).—The Governor's Eleven opened the cricket season with a 73-run victory over Royal Bombay Sappers and Miners. Shanker Krishna took five wickets for five runs for the winners.

REES APPOINTED

HINDHEAD, England—(CP).—D. Rees, Ryder Cup player, has been appointed professional to Hindhead Golf Club, starting August 29.

Does YOUR System Make Excess Acid?

Acid Indigestion, Colds, Headaches, Bilious Attacks, Constipation

OFTEN START THIS WAY

Some people are what are known as acid-makers. They can't help it—*and often they don't know it.* The results of an excess of acid may *seem* just like ordinary stomach trouble — but they can't be put right by ordinary stomach remedies! Excess acid may be the reason why *you* wake up flat, sour, bleary-eyed, bilious — *and* the reason why fierce purgatives only leave you in the grip of a weakening habit and the same old symptoms.

But there's one thing that acid can't face. That's the neutralizing power of Vange Salts, the alkaline remedy with the *natural* mineral spa action. A teaspoonful in warm water surges through your system just like the medicinal spring water far away in England where Vange Salts come from. Excess acid is neutralized quickly, painlessly. Your blood is purified of poisons. Your sore stomach walls are soothed. And that mass of hard, poisonous waste matter lying in your intestines is softened gently, *naturally,* and passed out of your body. *Then* do you feel good! It's marvellous! But the most marvellous thing is that Vange Salts are only 60 cents a tin! At your druggist now—but if you're wise, on *your* bathroom shelf tonight!

Special Exhibition Dancing
RYE'S PAVILION TONIGHT
ADMISSION FREE
Dancing, 4 for 25c

GIFT NITE
Square and Round Dancing
LAKEFIELD PAVILION
TONIGHT
Red Moncrief and His Haymakers
ADMISSION 25c
Standard Time — Free Gifts for the Ladies

DOGGONE!
IF THIS ISN'T THE FUNNIEST PICTURE YOU'VE EVER SEEN!
STORM Alexander Korda's in a TEACUP
COMING TO THE CAPITOL

Regent
LAST TIMES TONIGHT
7.00 AND 9.00
"One Mile From Heaven"
FRIDAY AND SATURDAY
Performances 2.30 - 7.00 - 9.00

"LONE RANGER" Every Performance

RADIO PROGRAMS

The programs listed are printed as issued by the stations and are subject to change.

Thursday

(Afternoon, EDT)

4.45 P.M.
Girl Alone (NBC) WBEN
Travel Talk, CBL
Books and Men, CFRB

5.00 P.M.
Keyboard Concert, WABC
Four of Us, WHAM
Men of Harmony, WBEN

5.15 P.M.
Don Winslow of Navy, WJZ

5.30 P.M.
Singing Lady (NBC) WHAM
Your Family (NBC) WBEN
Eddie Goodfellow (CBS), CBM
Let's Pretend (CBS) WGR

5.45 P.M.
Piano Duo, WHAM
Little Orphan Annie, WBEN
Jimmy Allen, CBL

(Evening, EDT)

6.00 Evening
Musical Interlude, CFRB
Canadian Golf, CBL

6.15 P.M.
Doris Rhodes, WABC
News Bulletins, CBL
Camera Club, WGR

6.30 P.M.
Tea Time Tunes, CBL
Crossroads Hall, WABC
Sports Reviews, WBEN
Rhythm Revue, WJR

6.45 P.M.
Lowell Thomas (NBC) CBL

7.00 P.M.
Amos 'n' Andy (NBC) CBL
Easy Aces, WJZ
Ray Heatherton, songs, WGR

7.15 P.M.
Vocal Varieties (NBC) WBEN
Lost Persons (NBC) WJZ
Listen Club, CFRB
Screen Scoops, WABC

7.30 P.M.
Del Casino, CFRB
Let's Celebrate, KDKA
Summertime Revue, WEAF

7.45 P.M.
Matters Musical, CBL
Jack Berch, Songs, WJZ

8.00 P.M.
Stepping Ahead, WJZ
Rudy Vallee's Orch., WBEN
Men Against Death, CFRB

8.30 P.M.
Summer Theatre, CBL
Festival of Music, KDKA
Green Hornet, WGR

9.00 P.M.
Bowes' Amateurs (CBS) CFRB
Toronto Promenade, WEAF
Pulitzer Prize Plays, WJZ

9.15 P.M.
Bob Crosby's Orch., WGN

9.30 P.M.
Bill Carlsen's Orch., WGN

9.45 P.M.
Sports Shots, WGN

10.00 P.M.
Essays in Music (CBS) WABC
Kraft Music Hall (NBC) CBL
People I Have Known, WJZ

10.30 P.M.
Americans at Work, WABC

10.45 P.M.
Armchair Club, CFRB
News Bulletin, CBL

11.00 P.M.
Mal Hallett's Orch., WABC
Gliding Swing, WEAF
Newscast (CBC) CBL

11.15 P.M.
Student Tramp (CBC) CBL
Carlsen's Orch., WGN

11.30 P.M.
Clinton's Orchestra, WJZ
Duchin's Orchestra, WABC
Himber's Orch., WEAF

12 P.M.
Bernie's Orchestra, WEAF
Grant's Orchestra, WJZ
Long's Orchestra, WABC

Friday

(Morning, EDT)

8.30 A.M.
Music Box, WGN

8.45 A.M.
Morning Devotions, CBL

9.00 A.M.
Breakfast Club (NBC) CBL
Rhythmaires, CFRB

9.15 A.M.
The Goldbergs, CFRB
Person to Person, WBEN

9.30 A.M.
Get Thin to Music, WOR
Herman and Banta, WEAF
Landt Trio, WEAF

9.45 A.M.
Amanda Snow, WEAF
Sally Work, WBEN

10.00 A.M.
Mrs. Wiggs (NBC) CBL
Pretty Kitty Kelly (CBS), WGR
Raymar, CFRB
Just Neighbors, WHAM

10.15 A.M.
Morning Matinee, CFRB
John's Other Wife (NBC) CBL
Swing Patrol, WJZ

10.30 A.M.
Josh Higgins (NBC) KDKA
Just Plain Bill (NBC) CBL
Oklahoma Outlaws, CFRB

10.45 A.M.
Woman in White (NBC), WBEN
Stepmother, WGR

11.00 A.M.
Mary Marlin (NBC) WHAM
David Harum (NBC) WBEN
Piano Jingles, CFRB
Hollywood Adventures, CBL

11.15 A.M.
Vic and Sade, WJZ
Lorenzo Jones (CBS) WBEN
Ruth Carhart, Songs CFRB

11.30 A.M.
Big Sister (CBS) CFRB
Short Story, WLW
Man on State Street, WGN
Pepper Young (NBC) WHAM

11.45 A.M.
Road of Life (NBC) WBEN
Most of Life (NBC) WHAM

(Afternoon, EDT)

12.00 NOON
Vaughan de Leath, songs (NBC) WBEN
Margaret McBride, WABC
The Balladeer (NBC) CBL

12.15 P.M.
The O'Neills, WBEN
Irene Beasley, WABC
Alden Edkins, CBL

12.30 P.M.
Romance of Helen Trent WJR
Dean and Austin, CBL
Travelogue, CFRB

12.45 P.M.
Our Gal Sunday, WJR

1.00 P.M.
Rhythms, CKCL
Piano Duo, CBL

1.15 P.M.
Happy Jack, songs, WBEN
Vic and Sade, WGR
Between Book-ends, WOR

1.30 P.M.
Road of Life (CBS) WGR
Mother-in-Law, WHAM
Radio Garden Club, WOR

1.45 P.M.
Gospel Singer (CBS) WJR
Jack and Loretta Clemens WHAM

2.00 P.M.
Familiar Tunes, WABC
Marine Band, WJZ
Betty and Bob, WHAM

2.15 P.M.
Kitchen of the Air, CFRB
Grimm's Daughters, WHAM

2.30 P.M.
Valiant Lady, WBEN
Navy Band, CFRB

2.45 P.M.
Hymns of All Churches, WEAF

3.00 P.M.
Mary Marlin (NBC) WBEN
Buffalo Theatre, CFRB

3.15 P.M.
Dot and Pat, CBL
Hits of Today, WGN

3.30 P.M.
Pepper Young (NBC) WBEN
Continental Varieties, WHAM
Stoke's Orchestra, WOR
Harrisburg Revue, CFRB

3.45 P.M.
Guiding Light (NBC) WBEN

4.00 P.M.
Back Stage Wife, WBEN
How to Be Charming, CFRB
Club Matinee, CBL

4.15 P.M.
Backstage Wife, CFRB
Chicago Varieties, WGR

4.30 P.M.
Swing Trio, WBEN
Eton Boys, WGR
Julia Blake, WLW

Radio Log

CANADIAN CORPORATION

	M.	Kc.
CBL	551	540
CKCL	517	580
CBM		1050
CBO		880

COLUMBIA SYSTEM

WABC	349	860
CFRB	435	690
WJR	400	750
WGR	545	550

MUTUAL SYSTEM

WOR	422	710
WLW	428	700
WGN	416	720

NATIONAL (Blue Network)

WJZ	395	760
WHAM	261	1550

NATIONAL (Red Network)

WEAF	454	660
CBCT	357	[illegible]

Death Rumor False, Says Berlin

Berlin has officially denied stories from London that Baron Gottfried Von Cramm (ABOVE), famous German tennis star, committed suicide in a Nazi prison. Von Cramm, who has been in prison many months on a morals charge, was reported to have taken his life by a columnist in a London newspaper, who got news of the affair from what was termed "reliable sources." Von Cramm, once one of the world's leading tennis players, has not played this year

Coming to the SUMMER GARDENS
(PETERBOROUGH)
Friday, Aug. 26th

Claude Hopkins
and his
INTERNATIONALLY FAMOUS COLORED ORCHESTRA
14-Artists-14
DON'T MISS IT

TOMORROW AND SATURDAY — Daily 2.30-7.00-9.00
For The First Time On The Screen!..
—'The Saint,' fiction's mighty man of daring ...hero of a dozen amazing adventure novels.

EXTRA ADDED TREATS
Edgar Kennedy in "FOOL COVERAGE"
Mickey Mouse & Donald Duck in "Mickey's Trailer"
"CAPITOL WORLD NEWS"
"Maids and Music"
Ray Fabing's Ingenues
CAPITOL

Council Favors An Early Start Bancroft Road

The municipal council of Burleigh and Anstruther met in the town hall with all members present on August 13, when the following business was transacted.

H. B. Taylor and Sons will be billed $6.00 as their share of the cost of removing brush on the Clarincarde road to reduce fire hazard on motion of Councillors Booth and Kilborn, and H. H. Dinsdale will receive a letter from the clerk on the same matter on motion of Councillors Kilborn and Booth.

Application to the Highways Department for subsidy on money spent on roads up to July 31 instead of June 30, as formerly decided, will be made, on motion of Councillors Booth and Kilborn. Moved by Councillors Booth and Kilborn that action be deferred until next meeting of council on proposed road to Cedar Lake, and that Councillor Bolton and the clerk be authorized to make any necessary changes re same. Carried.

It was decided on motion of Councillors Kilborn and Bolton to renew the road insurance policy with A. E. Wilson and Company, and to pay the premium of $135.00.

Russell Hales was granted the timber on the west side of Anstruther-Chandos boundary along the east side of Lot 39, Concession 3, Anstruther in lieu of a public road across said lot, on motion of Councillors Kilborn and Booth.

The clerk was instructed to prepare a building bylaw and submit it to the council at the next meeting, on motion of Councillors Bolton and Booth.

Moved by Councillor Booth, seconded by Councillor Bolton, that the township pay 50 per cent of the M.O.H.'s expenses to convention, and also pay the cost of the toxoid treament of school children amounting to $30.11. Carried.

Moved by Councillors Booth and Kilborn, that the clerk write Mrs. Robbins in reply to her protest re removal of fence on road allowance at Jack's Lake explaining reason for such action. Carried.

Re C. W. Louden's claim for damages to car, the clerk was instructed to notify Mr. Louden that the road on which the accident occurred is not under the jurisdiction of the council, it being now assumed by the Department of Highways as a secondary highway, on motion of Councillors Bolton and Booth.

A plan of a subdivision of Lot 34, Concession 1, Anstruther, was approved by council on motion of Councillors Bolton and Tucker.

The road paylist for the month of July amounting to $155.00 was approved on motion of Councillors Tucker and Kilborn. Moved by Councillors Tucker and Kilborn, that the road rate be struck at 8 mills. Carried.

The township rate was struck at 8 mills and relief rate at 2 mills, on motion of Councillors Bolton and Tucker.

Moved by Councillors Booth and Kilborn, that the collector's roll be returned to the treasurer on August 25. Carried. The Reeve and Clerk were appointed to investigate the matter of the equalization of assessment of S. S. 5, on motion of Councillors Kilborn and Bolton.

It was decided to notify the Department of Highways to cut weeds on Highway 28 north of Apsley, on motion of Councillors Tucker and Bolton.

Start Highway Work

Moved by Councillor Tucker, seconded by Reeve Brown, that the council request the Department to commence work on the construction of Apsley-Bancroft highway at an early date. The increasing number of unemployed men in this district and the amount of traffic on this road justifies the work being undertaken at once, in the opinion of the council. Carried.

The Reeve, Councillor Kilborn and the clerk were authorized to draw up an agreement with Simon and Vernal, Windsor, for the construction of a drain across their property, in the event of the Department of Highways making a grant of $200 for the propect, on motion of Councillors Tucker and Bolton.

The folowing accounts were passed on motion of Councillors Kilborn and Booth.

Road pay list for July, $155.00; S. J. Charlton, road insurance permtum, $135.00; D. Carr Harris, convention expenses, $18.70; expenses re Mrs. Bronson, $7.75; Toxoid treatments, $30.11; Municipal World, placards, $3.81; London Guarantee and Acident Company, bond premiums, $31.00; Gordon Lean, sanitary inspector, time and mileage, $4.00.

Set Two Atlantic Speed Records

THE "QUEEN MARY" CAPT. IRVING

Following a record-breaking westward crossing from Southampton to New York, the crack passenger liner Queen Mary steamed past Bishop's Rock, Scilly Islands, three days, 20 hours and 42 minutes after leaving Ambrose Light, outside New York, on the eastward journey, to set up a new mark each way. Secret changes were made to the liner in drydock before the voyage which lifted the blue riband of speed from the masts of the French steamer Normandie. Capt. R. B. Irving of the Queen Mary, in command during both crossings, declared that the vessel was not seeking speed laurels when she chalked up the records.

MILLBROOK

Mr. and Mrs. Frank Till of Toronto were guests of Mr. and Mrs. G. F. Harrington last week.

Mrs. Alva Thorndyke, Mrs. Walter Bigelow, and her daughter, Grace, were guests of Mr. and Mrs. Charles Thorndyke on Wednesday.

Messrs. J. E. Burnham of St. Petersburg, Florida, and his cousin, A. A. Needler, of Millbrook, who have spent the past two weeks at Wallace Point, Otonabee River, returned home on Saturday evening. Mr. Burnham is now with his daughter, Mrs. A. C. Darling, at Chemong Park, for a visit before his return to his home in the South.

The Examiner BULLETIN BOARD

Mr. and Mrs. Hyman Dashevsky and two small children crawled through a window to safety when their Vancouver home was damaged by a blaze police say was started by a firebug who locked the family in.

Officials in Quebec state that the Union Nationale Government has aided approximately 30,000 settlers under the colonization scheme since it took office two years ago.

Three-year-old Lloyd MacDonald of Sunnybrae, N.S., was seriously injured when he was attacked by a farm dog. His aunt beat the animal off.

Health officials report Northern Ontario is the hardest hit by infantile paralysis this year, although the disease there has by no means reached epidemic proportions.

Stunned by Lightning.

James Wheeler, son of Reeve B. J. Wheeler of Agincourt, was stunned when his home was hit by lightning. He was standing by the telephone at the time and was knocked to the floor.

The water in Toronto's wading pools has been found to be so badly contaminated that an order has been issued to have it cholorinated.

Toronto Board of Control has been informed that it had no power to appoint a Traffic Commission to have authority over all Toronto traffic. Special legislation would be needed at Queen's Park to make the scheme possible.

A drunken fight is blamed for the death of Paul Hebert, 72, of Laprairie, Montreal suburb. The aged man had been beaten and knocked down.

Commission Sued.

A claim of $5,000 has been filed against the London Utilities Commission for injuries said to have been received by a woman and her child when an electric light bulb from a street standard fell on them.

Ronald Ackland, 6, of London, was very seriously injured when he jumped from the running board of a truck on which he had been stealing a ride.

Bertram D. Ward, head of a Calgary investment company, died in Rochester, Minn., where he had gone for treatment following an operation.

The new German dirigible LZ-130, successor to the ill-fated Tindenburg has been completed and will be filled with hydrogen soon.

Hurt at Carnival.

Mathew Majchak, 11, of Hamilton, received head injuries when he was struck by a sledge hammer being used at the carnival.

Mrs. Harry Dixon of Smith's Falls suffered severe facial cuts when she was struck by a flying baseball bat during an Ottawa-Smith's Falls game.

James A. Betts of Richmond, Va., was yesterday elected president of the International Association of Y's Men's Clubs.

James Phillips, who at one time was amateur rowing champion of Ontario, died suddenly at his home in Port Hope in his 85th year.

Tells About Nazis

Making sure his point sinks home, Peter Gissbl, ABOVE, former leader of the German American Bund in Chicago, testifies before the Dies committee of the United States House of Representatives, at present investigating un-American activities. Gissbl testified he was ousted from the Bund after disagreement with Frist Kuhn, national Bund leader, and that he feared harm because of his testimony. Chairman Dies promised him protection.

Lions are springing from bushes and carrying away children near Salisbury, South Africa.

Noted Ops Farmer J. O'Loghlin Dies

(Examiner Correspondence.)

LINDSAY, Aug. 18.—The sudden death took place last night of one of the best known residents of Ops township, in the person of John O'Loghlin. The deceased was found by his son in an unconscious condition at his home and before medical aid arrived he had passed away.

He was born in Ops township of pioneer stock and was in his 76th year. He is survived by his wife, four daughters, Mrs. Finn and Miss Josephine O'Loghlin of Peterborough; Mrs. L. Curtin and Mrs. A. Callaghan, Lindsay; Sister Sheila of St. Joseph Community, North Bay; and three sons, Frank, John and James.

FRIDAY at HALL'S

54" Table Oilcloth SQUARES

Slight irregulars of higher priced table coverings in printed effects with novel borders. 54 x 54 inches square, suitable for kitchens, cottages and pantry tables. EXTRA SPECIAL VALUE, Each 59c

16 x 30" Checked TEA TOWELS

60 per cent. Irish Linen Towels in pleasing blue and green checks. Extra large, extra absorbent and extra value! Hemmed ready for use. Stock up tomorrow. EXTRA SPECIAL VALUE. Each 15c

Serviceable Damask TABLECLOTHS

Neat diced cotton damask cloths that serve well for every day use. 52 x 52 inches square, with choice of pleasing fast colored borders in various color combinations. EXTRA SPECIAL VALUE Each 39c

Friday and Saturday—Manufacturer's Clearance of

Harvey Woods Underwear

Factory Seconds At Great Reductions

The manufacturer co-operating with us on a special large purchase order, we were able to bring you these outstanding savings on this quality underwear. All of Courtauld's quality Controlled Rayon, in plain and fancy knit and in tailored, lace trimmed or novel styles. Mostly tearose and white, in sizes small, medium and large.

REGULAR 79c VALUES 50c

REGULAR 98c VALUES 69c

AT 50c . . . we bring you a grand selection of tailored garments including brief, short cuff and open style panties . . . opera top vests. White and briarose shades in all sizes. Also regular style cuff knickers.

AT 69c . . . a varied selection of panties, bloomers, knickers and opera top vests. Tailored and lace trimmed and in small, medium and large sizes. Panties brief and open style . . . bloomers and knickers cuff and elastic style.

Don't miss these Attractive Values at Extraordinarily Low Prices

97c 97c Day Continues Friday 97c

See last night's advertisement for the attractive values offered and visit the store for other specially reduced items. Shop and Save ! ! !

Seconds in 7'6 x 9' Felt Base RUGS

Attractive Patterns Useful Size! 3.95

Saving thrifty shoppers will be quick to realize, on standard room size rugs. Choice of conventional, floral and blocked pattern. Colorings suitable for kitchens, dining rooms and bedrooms. EXTRA SPECIAL!

Out They Go To-Morrow!

6.95-8.95 Dresses

A Sweeping Clearance of Better Quality Summer Dresses. Savings HALF and MORE.... 3.95

Regrouped for Friday and Saturday a clearance rack, consisting mostly of misses' 14 to 20 and junior misses' 15 to 19 dresses. All better quality and in fine pastel printed crepes, chiffons, hop sacks and novelty crepe fabrics. Some with matching jackets. A grand opportunity to save substantially on extra dresses for holidays. NO C.O.D. ORDERS, NO EXCHANGE OR REFUNDS.

RICHARD HALL Limited

LOBLAW

GROCETERIAS CO. Limited

GROCERY PRICES Effective Week of AUG. 18 - 24.

See Basket Display OVALTINE 4-oz. Tin 8-oz. Tin 16-oz. Tin 38c 58c 98c

See Basket Display AYLMER CHICKEN A La KING 10½-oz. Tin 27c

Heinz PICKLES Sweet Mixed Sweet Mustard 21-oz. Jar 29c

LIFEBUOY Bar 7c The Health Soap

CROSSE & BLACKWELL'S Date & Nut BREAD 2 8-oz. Tins 29c A delicious cake ready at all Times

"SPECIAL"— OLD SALT Down East Clam Chowder Soup 10 oz. Tin 8c "A delicious Connors' Bros. Product from the Maritimes"

"SPECIAL"— SOVEREIGN Rich Red SALMON "FANCY" SOCKEYE 7¾ oz. Tin 16c

"SPECIAL"— EMFO Brand CORN WHOLE KERNEL in BRINE No. 2 Tin 11c

"SPECIAL"— HARRY HORNE'S CUSTARD Double Cream 16 oz. Tin 23c

"SPECIAL"— INGERSOLL Cream CHEESE Plain Pimento or Roquefort Flavours 4 oz. Pkg. 12c

"SPECIAL"— DOMESTIC or EASIFIRST SHORTENING 2 lb. Pkgs. 25c

GROCERY PRICES Effective Week of AUG. 18 - 24.

AYLMER Strained FOODS For Infants and Invalids 11 Varieties 2 Tins 19c

COW & GATE Chocolate MILK 9 oz. 39c 24 oz. 93c

BRUNSWICK CHICKEN HADDIE 14-oz. Tin 2 tins 23c

EDDY'S NAVY Brand TOILET TISSUE 2 Rolls 13c

Fry's Chocolate SYRUP For Ice Cream 8 oz. Tin 13c 16 oz. Tin 23c

TEA-BISK Makes Tempting Tea Biscuits 20-oz. Pkg. 20c 2¼-lb. Pkg. 34c

GET YOUR PICKLING and PRESERVING SUPPLIES AT LOBLAW'S

- CERTO Sure Jell Bottle 22c
- RUBBER Jar Rings Doz. 5c
- VICEROY Extra Heavy Quality ZINC Jar Rings Doz. 19c
- Good Heavy Quality PAROWAX Imperial 1-lb. Pkg. 10c
- JARS Small Doz. 89c Med. Doz. 1.05
- MUSTARD Durham Bulk ¼-lb. 10c
- WHOLE MIXED PICKLING SPICE Scientifically Blended lb. 21c
- VINEGAR Heinz pure cider 32 oz. Bottle 23c

MALT, 24 oz. bottle 18c

XXX SPIRIT and BLENDED ..... Gal. 37c

"SPECIAL"— CHASE & SANBORN'S COFFEE 1-lb. Pkg. 35c

ST. WILLIAMS JAM RASPBERRY or STRAWBERRY with added pectin 32 oz. Jar 24c

AYLMER TOMATO CATSUP 12 oz. Bottle 12c

CRYSTAL Brand Pastry FLOUR 24 lb. Bag 51c

GRAPE-NUTS Flakes 2 Pkgs. 17c

Eddy's Maple Leaf MATCHES 3 Box Pkg. 19c

Serve PRIME BEEF For Flavor

SPECIAL— BONELESS & ROLLED POT ROAST lb. 15c

SPECIAL— BLADE ROAST lb. 16c

SPECIAL— THICK SHORT RIB ROAST lb. 17c

SPECIAL— CHOICE PRIME RIB ROAST lb. 22c

SPECIAL— BONELESS & ROLLED Fronts MILK FED Veal lb. 18c

MACARONI & CHEESE LOAF Baked, Sliced lb. 25c

DUTCH STYLE LOAF BAKED & SLICED lb. 25c

BOLOGNA Delicious & Tasty — Sliced lb. 17c

SMOKED WEINERS - - - - lb. 23c

HEINZ DILL PICKLES 3 Large Size 10c

WELSH'S GRAPE JUICE Nature's Natural Tonic 16 oz. Bottle 29c 32 oz. Bottle 49c

NEILSON'S COCOA ¼-lb. Tin 19c

CLARK'S PORK & BEANS 2 21-oz. Tins 15c

C & B BRANSTON PICKLE 11½-oz. Jar 24c

JELLO Asst'd. Flavours 2 Pkgs. 13c

EMFO Brand TOMATO JUICE 2 20-oz. Tins 15c

OSPREY Brand CRAB MEAT 6-oz Tin 21c

AYLMER PINEAPPLE JUICE 2 10½ oz. Tins 17c

QUAKER or KELLOGG'S CORN FLAKES 2 Pkgs. 15c

Garden Fresh Fruits & Veg.

New Crop Ontario Grown Duchess Apples 6 qt. basket - 19c

New Tender—Canadian Grown PEAS Well filled Pods 2 lbs. 19c

Choice Large Golden Ripe BANANAS - - lb. 7c

California Valencia—Size 344's ORANGES - doz. 19c

In Cellophane Bag

MEAT, FRUIT & VEGETABLE PRICES EFFECTIVE AUGUST 18 - 19 - 20.

AT THE 'EX' Everyday IS YOUR DAY

AGRICULTURE Champion cattle, famous horses, magnificent livestock of every description! See the tremendous farm-implement exhibits with all the latest inventions on display. Watch the judging of champions!

HORSE SHOW Hunters, heavy horses, trotters, pacers, teams, ponies. Daring drivers and reckless riders. See them perform in the Coliseum. Every evening from September 2nd to 10th. General admission 25 cents.

FROLEXLAND —for thrilled young adventurers and oldsters! Aeroplanes, roller coasters, whip, merry-go-round, beautiful girls, intrepid acrobats, shouting showmen, lights, music, action, and new features galore.

The World-Famous Royal Artillery Band from England! Leading Canadian bands—50 in all! Music for everyone—the Mendelssohn Choir, the Welsh Imperial singers, the dance orchestras of Benny Goodman, Guy Lombardo, Tommy Dorsey, Buddy Rogers!

United Kingdom Pavilion The history and development of Britain's transportation and communication routes shown in enthralling dioramic form—perfect working models of ships, cars, planes, trains—from ancient "coracles", and the famous "Rocket" locomotive built in 1829.

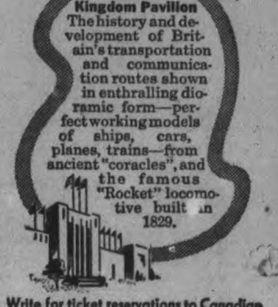

Write for ticket reservations to Canadian National Exhibition Information Bureau, 8 King St. W. Toronto.

GEORGE BRIGDEN, President ELWOOD A. HUGHES, General Manager

1879 ◇ 1938 DIAMOND JUBILEE

CANADIAN NATIONAL EXHIBITION

AUG. 26 - SEPT. 10

The Peterborough Examiner

VOL. LXXX, No. 192 — PETERBOROUGH, THURSDAY, AUGUST 18, 1938 — PRICE THREE CENTS

Three In Hospital

PORT HOPE.—Joseph McClarey, Harold Twelley and William Duncan, the latter the owner and driver of the car in which the three were riding, were admitted to Port Hope Hospital early today after a collision on Highway No. 2 at the corner of Walton and Mill Streets here.

Given Two Years

WHITBY.—R. Y. Buglass, former manager of the Beaverton branch of the Canadian Bank of Commerce, was sentenced to two years less a day in the Ontario Reformatory today when he pleaded guilty to theft of $3,000 in Dominion bonds from an estate. He also pleaded guilty to a charge of attempted suicide.

Well Balanced Programme Is Presented Audience That Overcrowded Grandstand

Programme Moved Ahead At Top Speed With Real Good Acts

The thousands of people who filled the grandstand at the Peterborough Industrial Exhibition on Wednesday night or occupied the benches placed on the racetrack would probably vote that the program presented was one of the best-balanced and most entertaining in the history of the Exhibition.

In a sentence the performance before the grandstand had everything. Thrills, color, music, dancing, a generous supply of comedy, circus features all were intermingled to supply a fast-moving melange of entertainment that had not a dull moment. There were no waits, no padding; on the contrary, the program moved ahead at top speed, and there were no weak sisters among the acts.

Amid such an array of talent it is difficult to know where to start, but possibly, because of the important place it holds in the program the Polly Ann Revue, owned by a very clever and versatile woman, Miss Pearl Haynes, might be given the distinction of leading the list. This unit, including ten youthful, comely girls who know how to dance and how to show to best advantage the many colorful and beautiful costumes in which the revue is garbed, was a wealth of entertainment in itself. The dance routines were new and clever, and varied enough to hold the interest of the audience from start to finish.

A Clever Artist.

Miss Haynes, head of the revue, not only scored heavily in her dance numbers, but demonstrated her ability as a musician by some very artistic marimba playing. Probably the highlight of the whole revue program last night was Miss Haynes' rendition of "Poet and Peasant" on the marimba, with the chorus supplying a very effective dance routine. "Sylvia" was another smash hit on the marimba, with four of the chorus contributing a chimes obligato. Mickey Norton was a smooth-working master of ceremonies for the revue, and found time to furnish some very effective dancing, his eccentric solo dance being outstanding. The revue troupe offered four different acts, and all of them found favor with the audience.

In this connection it is well to remember that Miss Haynes' company will present an entirely different program for the last two days of the Exhibition.

A sensational and beautiful act was the high trapeze work of Winnifred Colleano, the Australian girl who was recently featured in Ringling Brothers and Barnum and Bailey's Circus. The clever performer brought more than one gasp of excitement from her fascinated audience by her thrilling dives apparently into space from the trapeze only to catch and hang on by her heels. It was one of the finest acts of its kind seen here, and Miss Colleano won a big hand from the crowd.

Another aerial act that was different and yet a most successful and unusual performance was that given by the Deteros, two aerial artists, who work at a dizzy height without a net, and who perform any number of difficult feats suspended from two miniature airplanes which keep the high bar continually revolving.

The layout of this very outstanding act was elaborate and the clean-cut work of the two performers made it a highlight of the program.

An Animal Act.

Torelli's circus, a much smarter than ordinary trained animal act featuring four ponies, six clever dogs, and two rather sour-looking monkeys scored a big hit. The ponies danced, the dogs contributed a number of clever tricks, including flips and somersaults, and the monkeys demonstrated their proficiency as jockeys. Later the Torelli came back with a comedy mule number that drew roars of laughter from the grand stand patrons.

Another number that rated equally as high as a producer of merriment and also showed exceptional cleverness was the bicycle act of Will Morris and Bobby. Comedy was stressed in this laughable contribution, but mixed in with the laughs was some skilful bicycle riding, and the audience liked the result immensely.

Oshawa supplied a charming pair to the program in the persons of Eva Vickers aged 12 and her sister Joyce who is 10. These two little artists, who are under the management of their uncle, H. S. Wilcox, a member of the original dancing Dunbars, proved to be very clever little dancers, and their tap dances and other program contributions were very much appreciated.

Dick Lush was the capable announcer for the vaudeville program, and he kept the show moving rapidly. The musical accompaniments were furnished by the Prince of Wales' Rangers Band, under the direction of Lieut. W. H. Peryer.

The Stars Say . . .

By GENEVIEVE KEMBLE

For Friday, August 19.

Although there are auguries of many interesting and successful activities on this day, judging by the lunar as well as mutual aspects, yet the general summing up would be one of "mixed influences" astrologically. There may be precipitous changes, probably unwelcome and startling. There may be a sudden spurt, with high-pressure stimulus, to old matters, and new interests may hold peculiar angles or definite hazards, particularly as related to investments and finances. Be careful with papers. The intimate life also holds intriguing or mystifying angles.

If This Is Your Birthday.

Those whose birthday it is may find themselves precipitated into a year of intriguing, surprising and yet very strenuous and promising situations. New matters hold hazards, but discretion and caution may assist, while old matters receive fresh impetus. Be wise with finances and careful with papers. The private or emotional life may encounter peculiar experiences.

A child born on this day may be energetic, practical, versatile, and dependable. It also may be shrewd, crafty and may resort to expediency rather than strict principle to gain its ends. It may have a captivating personality and enjoy much popularity.

Agriculture Class For Seymour Fair

(Examiner Correspondence.)

CAMPBELLFORD, August 18. — Classes in agriculture were revealed as a possibility for the Campbellford Fair according to a report of a directors meeting held on Monday. Called for the purpose of re-arranging the prize list members showed keen interest in the plan offered by District Agricultural Representative A. A. Martin to hold special classes on the grounds for the particular benefit of children attending rural schools. Although no definite plans were made it was thought that a special school would be held during the afternoon of the second day of the fair.

T. J. Horkins who is again head of the racing committee was authorized to give $250.00 in prizes for the speeding events. President E. A. McCook presided at the meeting which was held in the Township Council Chambers.

Peterboro' Boys Win First Inter-Club Test

The junior farmers' division of the Exhibition branched out into a new idea this morning described as the Boys' Inter-Club Demonstration contest, and to paraphrase a comment of judges and others who attended they intended to say "we think you've got something there."

Six teams of two boys each, two of them from Hastings and two others from Prince Edward counties, and one each from Northumberland and Peterborough entered this competition, a new feature of boys' work, although, according to W. P. Watson, one of the judges, he had seen a similar event ten years ago at the Fort William fair.

The Peterborough team composed of Gordon Stalker and Jim Moore of Smith was awarded first prize with Northumberland second. Agricultural representatives of the seven counties of the district and about 50 of the boys who registered on Wednesday comprised the audience and the consensus accepted the idea as a development in junior work that will likely be promoted in the future. M. C. McPhail of Toronto said the Peterborough Exhibition was the first place this type of competition had been held, and that several others were including it in their exhibition program for young men of the farms.

Oral and Objective

The demonstration was both oral and objective, the subjects ranging from treatment of warble flies to the feeding and fitting of dairy cattle. Not only was knowledge of the subject essential, but also the ability to present it to an audience, and some of the boys who doubtless knew their work lost points for nervousness and simply lack of experience in address.

The Peterborough team performed smoothly and expertly, leaving the impression as they were called first that they would be exceedingly difficult to displace from top honors. Their subject was feeds and feeding program and also the fitting and showing of dairy cattle. They gave evidence of a broad knowledge of caring for dairy calves and both of them had the ability to talk easily and effectively.

The personnel of the teams, their subjects, and the order of their stand in the awards by the judges were:

1st, Peterborough—Jim Moore and Gordon Stalker of Smith township, on the feeding, fitting and showing of dairy cattle.

2nd, Northumberland — Harold Macklin and Donald Budd, on treating cattle for warble flies.

3rd, Hastings county—Bruce Prindle of Thomasburg and John Mitts, on treatment of cattle for warble flies.

4th, Hastings county — George Sutherland and Arthur McDonald, judging dairy cattle.

5th, Prince Edward—Leyland Doxsee and Vernon Striker, on trimming the feet of cattle.

6th, Prince Edward—David Smith and Donald Thompson, on a simple method of making a colt behave, and also the use of twitches.

The judges were W. P. Watson, Toronto, assistant of the livestock branch of the Ontario Department of Agriculture, and Alex McLaurin, director of Boys' Club work for the Dominion Department of Agriculture.

The judges were unanimous in their decisions, and both complimented the Peterborough county team on the excellence of their material and the harmony in their presentation of it. They paid special tribute to Bruce Trimble of Hastings county for the outstanding individual demonstration of the contest, and remarked that the nervousness shown by his teammate was mainly due to his dependence on memory which failed him.

Wins First Car

Douglas McDonald of 6 Crescent Street stepped briskly across the track at the Exhibition Grounds on Wednesday night, a flimsy piece of paper clutched in one hand. And for that piece of paper, which had been given to him, he received a brand new car, in the front seat of which he is shown here. He was the first of four lucky people who will win such cars before the Exhibition closes.

(Examiner Staff Photo.)

Cases Of Sudden Illness Are Given Attention By St. John's Ambulance

TO PERSONS eating restaurant salads it would appear that any one substance may be mixed with another and eaten.

But one little girl at the Peterborough Exhibition yesterday found that such a supposition is false. She ate maple sugar and drank a soft drink at the same time. The result was disastrous. A couple of hours later the St. John Ambulance Brigade had her in good enough condition, although she was somewhat weak and empty, to go home.

The Brigade, whose tent is located at the south side of the Manufacturers' Building, dealt with more than twenty cases of sudden illness during the day. Several children became lost and rested in the Brigade tent. One of them was returned to her north end home when she remained unclaimed at 11 p.m.

Main Street Topics

Jabs and Jottings as Picked Up By Examiner Reporters.

BANK CLEARINGS

A decided decrease in the total bank clearings passing through the Peterborough Clearing house for the week ending today as compared with the same week a year ago was reported. Past week's clearings totalled $537,072 and for the same week a year ago $630,746.

USED AS GRANDSTANDS

Complaints were registered yesterday by owners who left their machines parked close to the Lansdowne street fence outside the Exhibition grounds that the cars had been used as temporary grandstands by persons who preferred to save the price of admission. Several car tops were badly marked up as a result. In this connection it is pointed out that the cars were wrongfully parked in the first place.

RAIN HURT TOMATO PLANTS

Gardens in the district report that the recent heavy rains did some damage to the heavily laden tomato plants. The plants were flattened to the extent that the tomatoes are pushed into the mud and as a result ripening is delayed and rot often results from such a condition. The damage is not extensive but in the large tomato fields, at least ten per cent. of the crop is affected.

VERY MUCH ALIVE

E. Stanley Jackson, local Cockshutt plow dealer wishes his friends to know he is alive and well, despite the fact that Monday's paper carried a story of a Stanley Jackson being killed in a motor accident at Marmora on Saturday. The general manager of the company at Brantford reading the item telephoned Peterborough to learn if Stan was still gracing this earth. At least six other people phoned the Examiner to obtain the same information. At the Exhibition Wednesday Mr. Jackson said the man killed was about his age and the same name but no relation.

EVAPORATOR ON DISPLAY

An indication perhaps that the Peterborough District was becoming better known in recent years as a producer of high quality maple syrup is given by the fact that Grimm Manufacturing Company of Montreal have a display in the Manufacturers Building at the Exhibition, which includes a modern exaperator for making syrup, and all supplies. The booth has a background of maples in a winter setting painted on the canvas walls. Thousands of people particularly city dwellers who are familiar with the old style open iron pot system of maple syrup making will be interested in seeing the modern equipment.

AN ADDED ATTRACTION

The Vicker Sisters, the clever young dancing team who have been pleasing Exhibition audiences are an added attraction to the grandstand program. The accomplished youngsters hail from Oshawa.

STILL A FEW PATRONS

The counter-attraction of the Exhibition has not succeeded in luring all the patrons away from the police court. There have been a few of the regulars still in their accustomed places for the proceedings of the last two days.

CARS DAMAGED

Cars driven by A. E. Marshall of Elderson, Ont., and Jock Goddard of 83 West Lodge Avenue, Toronto, collided at the junction of Stewart and Reid streets Wednesday and both machines were damaged. The drivers were not hurt.

POLICE BUSY

Exhibition days are busy days for the police department and every member of the force is working extra hours during the Exhibition. The night shift men are doing especially long grinds as the result of the extra work at the big fair.

AUTOMOBILE RECOVERED

A car belonging to Dr. D. W. Clark was stolen from the garage at the doctor's residence on Charlotte street last evening and this morning Peterborough police department, which sent out notices last night, was informed that the stolen machine had been recovered in Toronto in good condition.

CLAIMED THE BEER

After a liquor charge against Fred Hull had been dismissed in police court yesterday afternoon T. J. Carley asked for a court order to have the beer returned to his client at the place where it had been seized by the police. The possibility of an appeal however prevented the request being granted, whereupon Mr. Carley protested that by the time the beer was finally handed over it would have deteriorated enough to be valueless.

A BEWILDERED BUS DRIVER.

A nattily dressed child rode the bus to the Exhibition Grounds yesterday and when the small boy asked what the fare was, he was told three cents. A look of amasement however crossed the face of the bus driver when the child leaned back in the seat and lit up a large cigar, blowing clouds of smoke around the ears of the bus operator. He was Charles Koestner, 29 year old dwarf from one of the Exhibition Grounds shows, who is about as tall as the average five year old child.

RUGBY ALREADY

Unofficial practises of prospective members of the Peterborough Orfuns, senior O.R.F.U. entry, are being held these evenings in the Oval, a number of players shoving up about 6.30 each night to throw the pigskin around. Oficial drills will commence Monday night at the Exhibition Grounds.

NEARLY TWO POUNDS

W. H. Merrill of 191 Dublin street brought into The Examiner today a tomato of the "Beefsteak" variety which weighed one pound and 15 ounces. Mr. Merrill said there was another tomato of the same size on the vine and several smaller ones.

HIS 90th BIRTHDAY

John Corkery, 487 Gilmour Street, former postmaster in Peterborough, began today his ninety-first year. Mr. Corkery has almost completely recovered from an accident of some time ago, and has been able to resume reading and also to be up for a few hours every day.

A GOOD SUGGESTION

A lady telephoned the Examiner today and suggested that the city's health authorities put an exhibit of ragweed in one of the windows of a vacant store on George street. "So many people do not know what ragweed looks like and if they could see a sample they then could aid in the work of exterminating this weed," she said.

FIRST AID FOR SUCKERS

The St. John Ambulance Brigade officers have been called on to do strange things at one time or another, but the strangest of all occurred at the Exhibition last night when a shorn lamb appealed to them to temper the wind. Evidently believing from their uniforms that they were police of some sort or another, a Toronto man asked the members of the Brigade to help him get back $15 he said he had lost in a game of chance. The game was crooked, he claimed.

RELAY FAILED

Some hitch in the announcing system at the Exhibition Park Wednesday night interfered with the telephone connection between the grandstand and the main building when the first draw for an automobile was made. The hook-up didn't reach to the outer fringe, and one of the directors said "it's a good thing the holder of the first number wasn't in that section of the crowd where they didn't hear about it until quite a while after it was announced at the secretary's office." It was reported that the system would not fail tonight.

DIFFICULT JUDGING

For the first time in the history of the Peterborough Exhibition the judging of beef cattle had to be extended into a second day. Beeram Blackburn concluded his work this morning about eleven o'clock while the judging of the dairy classes was under way in the main ring at the southeast section of the Park. The exhibits of Herefords, Shorthorns and Aberdeen-Angus were regarded by directors as the most uniformly outstanding they had ever seen here, the quality being so closely balances in nearly all the classes that Mr. Bradburn had a difficult task all Wednesday afternoon until he adjourned for the day after six o'clock.

Special Meeting Of Board Discusses Rift Amongst Health Employees

THE BOARD OF Health, holding a special meeting last night, discussed a major rift that has apparently arisen between some employees. The press was barred from the meeting.

No action would be taken at the meeting, according to the chairman, Ald. Walter Stocker. It had been called to discuss a situation and presence of the press would hamper that discussion, said Mayor James Hamilton. He said the discussion would centre around the nursing services. Also present at the meeting were Ald. James Dutton, Dr. G. Murray Fraser, M. O. H. and Ald. Herb McCannan. All voted to exclude the press. Any action to be taken will come at a regular meeting of the board, said Ald. Dutton.

Continued Rains Hurt Grain, Stop Threshing

LINDSAY, Aug. 18.—Wednesday's heavy downpour of rain greatly increased the hardships and discouragements of many farmers in this district. The rain was particularly heavy in the Manilla district, and threshing operations are at a standstill. The land is very soggy, and it is impossible to get a binder into the fields on a great many farms. In the low lands the crops are practically submerged, and some of the farmers fear they will have to abandon plans for threshing. Grain rust is developing on some farms and the outlook is very discouraging.

The residence of William Trumbull in the village of Minden, was entirely destroyed by fire this week and the United Church, just east of the Trumbull home, narrowly escaped destruction. The fire is believed to have had its origin in a pile of shavings at the rear of the house, and had made considerable headway before it was discovered. Very little of the furniture was saved.

Bert Davies, of Lindsay, who is employed at a creamery in Claremont, suffered serious injuries on Tuesday. He was working beside one of the machines when his arm became entangled in a pulley. The member was broken in two places.

Breaks Bone When Car Hits Hole

W. J. Brown, local Relief Officer, sustained a broken breast bone on Tuesday. He was driving on Logie street when his car struck a large hole in the highway. The front axle of the car was also broken and a fender caved in.

The American tourists at the different lake resorts in this district have been thinned out considerably this week, many of them returning to their homes. Lunge fishing has been poor this season and many of them were disappointed in their failure to land the big ones. The bass fishing has been excellent. Fishermen state the lunge are in the waters in goodly numbers but refuse bait.

F. R. Wilford, of Lindsay, has secured the contract for the new power house and flume at Bobcaygeon.

The jury, which this week, inquired into the cause of the death of Stewart Park, of Toronto, a Boy Scout, who was thrown from a horse at Norland, recommended that when horseback riding was indulged in at Scout camps more supervision should be exercised and that toe bags be used.

MORE ABOUT—

King Greets

(Continued from Page 1)

neighbor" visit. During the Laureation Ceremony here workmen were busy 25 miles down the St. Lawrence River putting finishing touches on preparations for the dedication of the new International bridge between Ivy Lea, Ont., and Collins Landing, N. Y.

Open the Span

Accompanied by Prime Minister King, Mr. Roosevelt later cut a ribbon on "The International Bridge," a tiny span that crosses a St. Lawrence River channel down the middle of which runs the boundary line. The small bridge is one of five separate bridges connecting various islands to form a span eight and one-half miles long across the river. The bridge ceremony was set for 3 p.m. after which Mr. Roosevelt crossed over the bridge to United States.

After he received the blue-bordered black hood from Chancellor Richardson to signify the degree of Doctor of Laws, President Roosevelt was greeted with loud applause from the hundreds in Richardson Stadium as he made several references to Canada's century-old peaceful neighborliness with United States.

After the Convocation Ceremonies the President and his official party lunched with Queen's University officials before proceeding by motor car to the bridge dedication ceremonies at Ivy Lea. The President and Mr. King rode together in Mr. Roosevelt's personal open touring car which was sent here for him.

Two Tourists Hurt In Crash

Mr. and Mrs. R. E. Hart of 1423 Riverside Avenue, Cleveland, O., were taken to St. Joseph's Hospital Thursday night suffering from injuries sustained when their car left the road and crashed into a culvert on Highway 28, the accident happening near the Millbrook turn.

The Cleveland couple were on their way to Peterborough when the mishap occurred. Trouble with the steering gear is blamed for the car getting out of control and shooting off the highway.

Mr. Hart was the more seriously hurt, being injured about the chest and internally. It is thought that he came into violent contact with the steering wheel when the car struck the culvert. Mrs. Hart sustained facial injuries and shock and had several teeth knocked out.

The Hart car was very badly damaged, one estimate naming $400 as the amount.

Mrs. Patch Bereaved

OTTAWA, Aug. 18 (CP).—Mrs. Frances C. Farmer, 82, formerly of Knowlton, Que., died at the home of her son, Earle Farmer, here last night. She was the widow of John E. Farmer and came to Ottawa a year ago. Mrs. William Patch of Peterborough, Ont., is a daughter.

Rubbish heaps of Birmingham, England, yielded $350,000 to the city last year.

Tenders Wanted

for alterations to apartment and store. Apply to Johnston's, George and McDonnel. Tel 2123.

Four Boys Fined For Trespassing At Exhibition

A stern warning was issued by Magistrate O. A. Langley, K.C., in police court this morning to people who try to see the Peterborough Industrial Exhibition without going through the formality of paying the admission fee.

Four boys were lined up before him on a complaint laid by President Tom Brown of the Exhibition Board and charged with trespassing on the property of the Exhibition.

All four pleaded guilty, several of them admitting that their conduct had been foolish and Acting Crown Attorney F. D. Kerr, K.C., pointed out that the Exhibition Board was at present conducting a fair and that it was inconvenienced by the actions of people who attempted to climb the fence and enter the grounds without paying. Heavy punishment of the boys charged was not being asked but it was necessary that they and others should be warned that such conduct could not be overlooked.

"This is the first charge of this kind that has been brought before me," said Magistrate Langley, "and for that reason I am only going to fine you boys $1 without costs. I want to warn you however that if there are any more charges of this kind the penalty will be much more severe."

The magistrate told the quartette of boys that there was nothing smart in their conduct and that it was tantamount to stealing. "You all look as if you could have got the 35 cents admission without trouble," he remarked.

"They could have got in yesterday for 5 cents," Chief Newhall stated.

"That makes the thing all the more foolish," remarked the Court.

There will be further prosecutions if persons attempt to evade paying admission to the grounds, The Examiner was informed.

Lad 17, Drowns Near Bancroft

(Examiner Correspondence.)

BANCROFT, Aug. 18. — Dean Black, seventeen-year-old son of Mr. and Mrs. Lawrie Black of Turriff, was drowned in the York Branch, a few miles from here, late Tuesday afternoon.

He had been employed at a mine on the property of Edward Vardy, and with some of his fellow-workmen had gone in for a swim after their work. The accident happened so quickly his companions could do little. A large crowd of men from Bancroft and vicinity carried on dragging operations for several hours without recovering the body.

See these Values

'32 FORD V-8 COACH.
'28 CHRYSLER SEDAN.
'29 MODEL A FORD

Foley & Wilson

NASH SALES and SERVICE
Cor. Reid and McDonnel
Phone 2027

Come in and hear this

1939 STEWART-WARNER
7-TUBE CONSOLE RADIO WITH "LIFETIME" AUTOMATIC TUNING
and
SYMPHONIC TONE CHAMBER

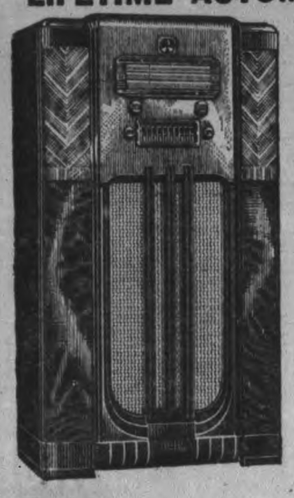

This new Stewart-Warner is made to give you years of enjoyment . . . with Matched Phototone Speaker and Symphonic Tone Chamber, Magic Keyboard for "Lifetime" Automatic Tuning with 10 stations, Magic Dial with Band-Spread for more enjoyment of short-wave. Full size console of beautifully matched walnut veneers. Be on hand early to see and hear this deluxe Stewart-Warner —

Two Popular Priced Sets at
99.95 - 124.50

ON DISPLAY AT
McCannan Electric Sales
140 SIMCOE ST. PHONE 46

W. R. TURNER
PHONE 591
195 SIMCOE ST.
Heating Plumbing Tinsmithing
CONTRACTING, JOBBING, REPAIRING
Sole Agents for
"HECLA" FURNACES
"IRON FIREMAN" STOKERS
"TIMKEN" OIL BURNERS

PINNACLE SPECIAL
Aluminum Manufacturer Celebrates All-Time SALES PEAK

Sturdy-New Style RANGE SAUCEPAN
Flat Bottom
Popular 2 Qt. Size

Don't Miss this Opportunity
You will want 2 or 3 at this exceptionally Low Price

BEST VALUE for 1938
38¢
LIMITED QUANTITY

EXTRA HEAVY HARD METAL ASSURES LONGER LIFE and GREATER SATISFACTION

BUY AND SAVE AT
PRATTEN HARDWARE
396 GEORGE STREET - - PHONE 2710

FICTION AND FEATURES

TWO WORLDS
BY MAUD McCURDY WELCH

READ THIS FIRST:

Determined to show Dr. Julian Paige, the man she is in love with, that she can make her own way in the world, Noel Shayne, wealthy society girl, burns her bridges behind her, moves to a rooming house, and, for lack of anything better, obtains a job as a taxi dancer at the Peacock, run by Nick Luigi. She is living with a girl named Laurie Evans, whom she met in the park, and who is a cashier at the restaurant which Julian patronizes. Noel feels she has a dangerous rival in Ruth Chester, Julian's pretty nurse. During an outing in the country, Julian tells Noel he want to kiss her but doesn't think he should. One evening at the Peacock, Luigi tries to Kiss Noel. She slaps his face and threatens to quit. Noel gets a job in a laundry but loses it in three days because she doesn't work fast enough. Still dancing at the Peacock, Noel meets a young man named Chris Landers, whose refinement makes him stand out from the others she has danced with there. Noel is happy when Chris returns to the Peacock a week later. Leaving the Peacock one night, Noel is greatly embarrassed to find both Chris and Julian waiting for her.

NOW GO ON WITH THE STORY:

CHAPTER 19

WHEN NOEL saw Julian standing at the entrance of the Peacock waiting for her, it seemed as if her heart leaped right up into her throat. For a moment she didn't know what to do or say.

Chris was standing there, his eyes questioning. Finally, Noel gained control of herself, and presented him to Julian. Then she said, "I'm so sorry. You see I— hadn't any idea that Doctor Paige—"

"I quite understand," Chris said coolly, and moved away.

Then Noel's eyes found Julian's again. And she knew that Chris didn't matter. A thousand Chris Landers couldn't matter. Julian was here. He had cared enough to find her. Her heart was suddenly singing like a nightingale under the stars.

Julian was angry. Noel knew that. But even this fact could not overshadow her joy at seeing him again. The only thing of which she was really conscious at the moment was the fact that he was here after all the desert of the days that had passed.

Then she heard him speak, saying calmly, "I am sorry about your friend. Perhaps I'm the one who should give way."

"Oh, no—no, Julian," she said hurriedly.

He moved up then and took her arm. "Shall we go?"

At his touch, Noel was conscious of a rush of feeling which threatened almost to overwhelm her. Now that Julian had come, all of her worries had been quickly relegated to the background of her thoughts. Her hatred of this garish club, Nick's disapproving eyes, even the look of hurt disappointment on Chris' boyish face—was it only tonight that she had tried to convince herself that in time she could care for Chris?

And then she and Julian were going out into the cool, star-sprinkled night. There wasn't a moon, but never had the stars shone with such brilliance.

There was Julian's shabby car parked under a street light. She recognized it with a little thrill.

Julian said nothing as he helped her into the seat. Even in the semi-darkness, Noel could see that his face had a pale, set expression. Was he really as angry as he seemed?

Noel managed a little laugh at last and said, "How did you know where to find me?"

"I waited, hoping you'd get in touch with me as you had promised Julian began. "Called you over the phone a number of times. You never called back so—"

Noel drew in her breath sharply. Julian had called her. A number of times he had said. Then there was only one thing that could have happened. Mrs. Blarsom had forgotten to tell her. The rooming house keeper was geetting more absent-minded all the time, or else she didn't care whether messages were delivered or not.

"When I didn't hear from you," Julian continued, "I did the only thing left to do. I asked Laurie where I could find you." Julian's voice was controlled, but it had a cold, steely quality that frightened her a little. He was still angry, but she could see that he had himself well in hand. Would she ever be able to explain, to make him understand?

"Julian," she began timidly, "I— I hope—that is—" but she stopped because she couldn't think of just how she should begin the explanation.

His expression was so uncompromising. He looked so stern and—and unyielding.

"You see there—there are several things I want to explain," she managed to say at last.

"Yes?" Julian's voice came coolly. He did not look at her. Then, before she could find the courage to go on, he asked: "Where do you live? You'll have to tell me now since I'm taking you there."

She gave him the number on Court street in a voice that was a little shaky. She hadn't wanted Julian to see the rather down-at-heel place where she lived. It would only make him try harder than ever to persude her to go back to her old life. And, too, she had a feeling of pride about it. This was the only place she had yet been able to afford on her earnings. And she had made such proud boasts.

Julian turned the car toward Court street. He drove smoothly and not too fast, and maintained a rigid silence. It was as if there were a stone wall between them, which she couldn't break through in order to reach him. The silence seemed to grow more and more ominous.

Finally she said in a voice that held a tiny note of desperation. "Julian, I can explain really. Please don't look like that."

"There isn't any explanation," he said coldly. "Facts have an odd way of speaking for themselves."

Noel drew a sharp breath, which was almost like a pain. It was going to be more difficult to explain, to win him over than she had expected, for she saw now that his attitude was absolutely unbending. He didn't appear as if he had any intention of listening to her, much less believe in what she had to say. What could she do? What could she say? She had to think fast. She couldn't let him leave her in this angry, unyielding mood. And in a few minutes the car would be stopping!

Suddenly her throat was aching dreadfully. Many, many times in her imagination she had pictured herself sitting here beside him in the shabby car, Julian smiling and happy, his dark eyes seeking hers with warmth and something akin to tenderess. And now—

She was afraid he would never believe anything else but that she had deliberately lied to him as to where she was working and the nature of the work. He was like that. Everything to him was always simple. It had to be one way or the other. There were no deviations with Julian.

Of course she had permitted him to have a misconception of things, but not because she had really wanted him to. Only because she had failed so miserably in getting the place she had wanted at the Garwoods, and was still hopeful and almost confident of getting another place similar to that one. It wasn't her fault that she had not been able he had approved of. And she couldn't to find another place like the one bear for him to know that so far, she had ben almost a total loss at making her own living.

They were in front of the Court street house now. Julian stopped the car. Noel hesitated and did not get out immediately. In another minute he would be driving off with a curt goodnight, which probably meant goodby as well. She couldn't bear it. She couldn't!

But to her surprise, when Julian stepped out to help her from the care; he did not get back in the seat. Instead, he took a small black bag from a compartment in the car. Then they were walking together toward the house.

"You're going in?" she asked, mystified.

"Yes."

"But Julian, I—that is—the landlady—" Noel was puzzled beyond words.

"You seem to be forgetting my profession. Your landlady or anybody else could have no possible objection to my going with you to your apartment or room or wherever it is you live. You see I'm going to have a look at your foot. I'm almost certain you have rubbed a bad blister on your heel."

"Oh!" Noel gasped. So he had noticed that. It was true she had been conscious of pain, but she thought it was because the shoes were too stiff.

"You were having such a happy time, you probably didn't even realize that one of your heels was blistered. I could tell the way you walked on it when we came out."

They had entered the room now. Julian didn't even glance around. He just sat down at her feet and said quietly, "Take off your sandal and stocking."

She obeyed. There was a blister, quite a large one.

Julian reached for a roll of medical cotton and a small blue bottle containing some kind of antiseptic. In a few minutes he had her heel neatly bandaged.

"Now be careful and don't get an infection. There's always some danger, you know."

Laurie awoke and sat up in bed, her dark hair tousled about her small freckled face. "Is Noel sick? Anything wrong with her?"

Julian shook his head. "She'll be as good as new in the morning. No need to worry, Laurie."

Then he went over to Laurie and put his hand on her head. "You don't look any too perky yourself, young lady. Oh, you girls if you will rip around all night—"

"Laurie never does that," Noel told him quickly.

Julian looked at her as if to say, "Well, I know you do," and then moved to the door with his bag.

Noel followed him out into the hall, limping a little. They faced each other on the porch. "So it was just a lark after all, wasn't it?" Julian said a little bitterly.

"No, Julian, honestly, it wasn't" Noel exclaimed. But it was quite evident he didn't believe her, for he started walking on to the car regardless of her little cry, "Wait just a minute—please."

(To Be Continued)

HOW YOU CAN Attract MEN

OF course, you have no men friends if you've let yourself become dull, cross, and nervous. Men like lively, peppy girls—girls with plenty of energy to go places and enjoy life.

Don't let love and romance pass you by. Help build up your pep and you, too, should have gay friends.

Here's good advice: Start taking time-proven, reliable Lydia E. Pinkham's Vegetable Compound and note the difference. This famous Compound, made *especially for women* from wholesome herbs and roots, helps Nature tone up your system and thus soothes jumpy nerves and gives you more pep to really enjoy life.

Tear out this notice NOW as a reminder to get a bottle of Lydia E. Pinkham's Vegetable Compound TO-DAY without fail.

For over 60 years one woman has told another how to go "smiling thru" distress from female functional disorders with Pinkham's Compound. Let it help YOU.

THE TEA THAT IS NEVER *Insipid...*

Change to LIPTON'S *Full-Flavoured* TEA

Red Label 33c ¼ lb.
Orange Label 35c ½ lb.
Yellow Label 40c ½ lb.

FREE For Premium List of Wm. Rogers & Son Silverplate write Thos. J. Lipton Ltd., 43 Front E., Toronto.

The Examiner Fashion Service

A smart dazzling white two-piece sharkskin that also splits up to give you a separate jacket-like blouse or a separate skirt. It feels so cool and washes so well. Top your skirt with your dark or pastel sweaters and wear the jacket blouse with print or solid colored skirts. It is also very effective work as a jacket over a navy or black sheer dress. It will make your wardrobe seem twice its size and you'll look twice as smart. You'll use the pattern agin for a plaid or a solid colored woollen for back-to-school wear. And again and again for separate blouses and skirts. The model also includes long sleeves and square cut neckline.

Style No. 2782 is designed for sizes 11, 13, 15, 17 and 19 years. Size 15 requires 3⅛ yards of 39-inch material.

The Examiner,
Please order for me:
Pattern number.....
Size .....
My Name .....
Address .....
.....
I enclose 15c for postage

HASTINGS

Mrf. and Mrs. J. Staples of Lindsay were weekend guests of the former's parents, Mr. and Mrs. Wm. Tate.

Miss Mary Pickens of Peterborough spent the week-end with her parents, Mr. and Mrs. J. Pickens.

Miss Wilhelmina Rusaw and Mr. Martin Rusaw have returned from summer school and are vacationing with their parents, Mr. and Mrs. N. Rusaw.

DOROTHY DIX

Don't Worry Too Much Because You Do Not Attract Men To You; Almost Invariably It Is The "Alice" Type Of Girl Who Gets the Best Husband.

DEAR MISS DIX—I have a daughter who is 20 years old. She is stunning-looking, clever, a fine dancer, has a lovely disposition, a combination of qualities that should make a girl popular, but she will not pet and do the things which the girls do who have swarms of men all about them. So she sits at home and watches girls with lesser standards of morals walk off with the high-class men while she clings to her ideals. At her age every girl craves popularity and she is unhappy without it. Bitterness is clouding her outlook on life and an inferiority complex threatens. So what can I do about it?

A PERPLEXED MOTHER.

ANSWER:

Virtually nothing. Neither can the girl. When Nature fails to give a girl that mysterious something that we call sex attraction and that we can neither explain nor define nor describe nor acquire, it is just one of those things that we have to accept as a decree of Fate, as we do our height, the color of our eyes and the amount of brains that have been allotted to us.

"Which of us by taking thought can add one cubit to his stature," asks the Good Book in enumerating impossible things. And the same thing applies to the girl who lacks attraction for men. There is no scientific formula by which she may acquire it. No technique she may learn. No tricks of the trade in which she may become an expert. And there are no rules or regulations that govern it. It may be the perquisite of the beauty, or the consolation prize of the girl who is as ugly as a mud fence. The dumbbell and the college PhD. may have or lack the "no-one-knows-what" that makes men get up and follow a woman wherever she goes.

Hundreds upon hundreds of letters come to this column from girls who pathetically state that they are pretty, well educated, intelligent; that they dance well and are good at sports; that their parents have given them cars, entertained for them and done everything in their power to make them popular and help them to have good times, but for all of this they sit at home of evenings, figuratively sucking their thumbs and watching the fun that girls with not half their good looks or advantages have. When they go out it is with Mamma or Papa or a group of other girls. At dances they are wallflowers, or some lad, prodded by his mother or the hostess, asks them for a turn with the air of a lamb being led to the slaughter.

And the girls want to know why this is thus. No one knows the answer. They ask how they can make themselves popular and have boys swarming around them like bees about a honeypot, but no Solomon has arisen to solve that problem either.

These dateless girls almost universally ascribe their lack of attention from men to the fact that they will not pet and kiss and permit familiarities in payment for being taken to the movies or on an automobile ride. This is a mistake, because there are plenty of self-respecting girls who keep men at arms' length who are still popular, and there are other girls who are willing to sell themselves cheaper than the lowest drab on the streets who have no takers.

So you can only wonder, with pity as well as with scorn, why any girl who has plenty of decent pleasures and amusements and the whole world of interests open to her regards herself as a failure; why she is unhappy and bitter because she is not dated up by men whose attentions she believes are dishonorable, and who expect her to get drunk and carouse with them when they take her out for a good time.

The only consolation that I can offer these girls who are heartbroken because of their lack of attraction for men is to remind them that their cases are not hopeless. Men differ in tastes about girls as they do about food and amusements and the very qualities that left the herd of men cold may be the very thing that will fire the fancy of some individual man. Also, girls should bear in mind the fact that popularity does not necessarily mean matrimony. Because a man dates a girl doesn't indicate that he will pop the question to her. It is notorious that belles seldom make good marriages, while many an Alice-who-sits-by-the-fire cops the catch of the season.

* * * * * *

DEAR DOROTHY DIX—Our daughter, who has recently divorced her husband, has come home to live with us, bringing her four children. So far the children's father has not contributed a cent to their support, although they have been with us two years. This comes very hard upon us, as we are in our seventies and have a very limited income. At our age we also crave peace and quiet and we find the noise and restlessness of the children very disturbing. Just how much are parents and grandparents obligated to their children?

SEVENTYISH.

ANSWER:

It is idle to discuss what parents owe their children and how long they should sacrifice themselves to them, because the heart instead of the head settles the matter, and just as long as the children have need, just that long will fathers and mothers give to them.

You may say that when a child comes to a man's estate he should stand on his own feet. He should earn his own living. He should meet his own responsibilities. His father and mother have done their duty toward him by feeding and clothing and educating him and he should not lay his burdens on the old shoulders. True enough. But let the child be in distress and the parents do not balance accounts with him. They open their doors to the prodigal. They mortgage their home to help the shiftless. They divide their last crust with the hungry.

I often think that the chief sufferers in a divorce, when a disgruntled wife leaves her husband and goes back home with her children, are the old parents who have to assume burdens for which they are not fitted at their age. It seems to me that in common humanity a woman might keep on with a marriage, even if she was not ideally happy in it, rather than force her old father to go back to work to support another family and for her old mother to be turned into a nursemaid.

As for the duty of the father to support his children, in this particular case there can be no question and you should force him to do so by law if he lacks the sense of honor and decency that will make him do it voluntarily.

DOROTHY DIX.

Copyright Ledger Syndicate.

The Examiner Home Service

Spotlight on Ruth and Arthur doing a graceful variation in the tango—the Tango Rock.

It's just a forward - backward transfer of weight, three changes to the measure. Count 1 — Man steps forward with left foot. Count 2 — Right foot forward. Count AND — Shift weight to left foot without moving right from its position. Count 3— Quickly shift weight forward again to right foot. Girl does reverse of this.

The man indicates lead by a light pulling pressure with right arm and hand. He relaxes arm after weight is transferred to rear foot and forward walk is resumed.

Self-assurance, ease, grace, relaxation come as the result of knowing how. Our 32-page booklet gives diagrams and instructions for basic steps of waltz, fox-trot, rhumba tango by world-famous teacher.

Send 15c in coins for your copy of HOME COURSE IN NEW BALLROOM DANCES to Examiner, Home Service, Peterborough. Be sure to write plainly, your NAME, ADDRESS and the NAME of booklet.

GOODNIGHT STORY

By MAX TRELL

Knarf said to Hanid: "Now you sit down on this stone for a little while, Hanid. I'll be right back."

"Where are you going?"

"I'm going to find the entrance to the Mole family's tunnel. It's in this garden somewhere. I think I see it now, right by the side of the hedge."

Hanid smiled to herself as Knarf slipped quietly off. She was quite sure he wasn't going to find the entrance to the Mole family's tunnel as easily as he thought. She could see him searching up and down along the hedge. After five or six

"It's a very pleasant evening."

minutes he came back. "The entrance isn't there. I looked as hard as I could," he explained. "Where do you think it is, Hanid?"

"I don't know," she answered. "Why don't you ask somebody?"

"Ask somebody!" he said in surprise. "There isn't anybody to ask. Everybody is asleep. Besides, I don't have to ask anybody. If I keep on looking I'm sure to find it. I think I'll look behind the apple tree. I remember now. Mole families always build the entrance to their tunnels behind apple trees."

Stranger Appears.

Then he went off again. Hanid was just curling herself on top of the flat rock for a nap when she heard a little voice saying: "What are you doing out in the garden at such an hour, my young lady?"

She sat up suddenly and looked around. No one was there.

"You might look under the rock," the same voice said. "It's the usual place to find me."

So she looked under the rock. There she saw Earthworm, all dressed up in his best suit of clothes with a fine new derby hat and a walking stick. "Good evening," he said pleasantly. "I'm going for a stroll. Would you care to come along with me. It's a very pleasant evening."

"Oh, thank you very much," Hanid replied, thinking of how curious it would be to go strolling with a worm. "But I can't go now. I must find out something first. Perhaps you could tell me about it. Where is the entrance to the Mole family's tunnel?"

"Oh, that! Why, dear me! That's just where I was going to stroll to!"

(Continued to-morrow.)

(Copyright, 1938, K.F.S., Inc.)

MORE FORRIEN EXHIBITORS

Nearly 50 traders from Japan, Manchukuo and Korea, nearly four times the previous number, exhibited their wares at this year's Manchurian Fair in Tientsin, China.

SPECIALS FOR THURSDAY, FRIDAY, SATURDAY, AUGUST 18 - 19 - 20

PRESERVING *and* PICKLING SEASON *in full swing* NOW

the RED & WHITE FOOD STORES

These are busy days for the housewife—but what a pleasure when the snow flies to have a full fruit cellar. Consult your Red & White grocer as to fruits and vegetables for preserving.

VINEGAR
The success of your pickles and catsup depends largely on the vinegar. We handle only first quality.
Blended - gal. 39c
Spirit - - gal. 39c

PICKLING SPICE
A mixture of specially selected spices for better flavored pickles, sauces and catsup.
A full assortment in glassine bag
Each 5c

RUBBER RINGS Don't take chances with cheap rubbers. Insist on Gold Medal brand pkg. 5c
Quart Jem Jars doz. 1.15
Pint Gem Jars - doz. 1.05

PAROWAX For sealing jars of Pickles, jams, etc. 1 lb. 15c

CERTO Makes perfect jam and jelly 26c

GRANULATED SUGAR - - - 10 lbs. 53c

POLLY PRIM Catsup - btl. 10c
RED & WHITE Catsup - btl. 15c
FALCON Cocoa 1-lb. tin 19c
ROSE Baking Powder lb. Tin 13c

RED & WHITE FEATURE SPECIALS

HONEY PURE AND WHITE CLOVER 4 LB. PAIL 43c
ASPARAGUS LIBBY'S 2 TINS 25c
SERVE ASPARAGUS ON TOAST THIS WEEK-END
HERRINGS PICNIC BRAND 14 OZ. OVAL TINS 3 TINS 25c
Raspberry JAM 32 OZ. JAR 25c
STUART'S BRAND—ADDED PECTIN
ORANGES DOZ. 39c
BLUE GOOSE CALIFORNIAS—EXTRA LARGE SIZE

FREE HANDY UTILITY BAG with every purchase of 3 PKGS. Kellogg's CORN FLAKES 25

TEXAS GOLDEN GRAPEFRUIT JUICE 18 oz. - 2 tins 25c
GARDEN PATCH GOLDEN CORN - 8-oz. tin 5c
LEMON JUICE Steamline SOAP - - bar 5c

Habitant PEA SOUP 2 L. Tins 19c
IVORY FLAKES L. Pkg. 25c
IVORY LAUNDRY STARCH 2 Pkgs. 25c
BISCUITS 1 lb. 18c
PEARL SOAP 6 bars 23c
S.O.S.—4 pad 14c 8 pad 23c

Blue & White TEA - - lb. 55c
Sold exclusively at your Red & White store
ORANGE PEKOE Red & White TEA - ½ lb. 33c
Red & White Tomato Juice 2 tins 19c
Large tins — The juice of garden fresh tomatoes.
Dixie Dainty Orange Juice 2 tins 25c
13½ oz. tins — 5% sugar added

RINSO Large Pkg. 23c
Get a beautiful antique style "Big Sister" birthday bracelet for only 20c and one large Rinso box top. Mail to "Big Sister" Station 6, Toronto

Full Stock of Fresh Fruits and Vegetables IN ALL RED & WHITE STORES

PERSONAL AND SOCIAL

Miss Gertrude Holden of Toronto is attending the Exhibition.

◇ ◇ ◇

Miss Hazel Heron of Rubidge street is a Burleigh Falls this week.

◇ ◇ ◇

Miss Estelle and Miss Florence Murray have returned from Beaumaris, Muskoka.

◇ ◇ ◇

Miss Greta Pollard, Bowmanville, and Miss Florence Eadie, Toronto, are registered at the Empress Hotel.

◇ ◇ ◇

Mr. and Mrs. Melville Hancock and family of Port Hope attended the Exhibition Wednesday.

◇ ◇ ◇

Mrs. A. A. MacKendrick of Toronto is visiting with relatives in the city this week.

◇ ◇ ◇

Mr. Henry Knowles of Toronto is visiting this week with his mother, Mrs. Knowles, Townsend street.

◇ ◇ ◇

Rev. R. B. Grobb of Riverside, Illinois, is spending a few days with his sister, Mrs. Herbert Rush, 300 Maitland avenue.

◇ ◇ ◇

Mrs. W. M. Campbell and daughter Evelyn of Winnipeg are guests this week of their cousin, Mrs. T. Sexsmith, 16 Cricket Place.

◇ ◇ ◇

Mr. Stanley Nicholls of Hamilton returns home today after a two weeks' vacation with relatives in the city.

◇ ◇ ◇

Miss Marjorie Wilson has returned from a visit with her uncle and aunt, Mr. and Mrs. Milton Graham of Smith.

◇ ◇ ◇

Mr. and Mrs. C. H. Saunders, Miss Wilda and Miss Elfie Saunders have returned from Quebec and a motor trip down the coast of Maine.

◇ ◇ ◇

Miss Gertrude Crawford of Picton is registered at the Empress Hotel this week, and is attending the Exhibition.

◇ ◇ ◇

Mr. Wm. Miller, formerly of Peterborough, and now of Toronto, was a visitor at the Exhibition on Wednesday.

◇ ◇ ◇

H. T. Fallis and the Honorable Iva Fallis are in Gananoque today attending the official opening ceremonies of the Thousand Island Bridge.

◇ ◇ ◇

Mr. and Mrs. V. Elliott of Rochester, N.Y., are visiting this week with Mrs. Elliott's mother, Mrs. Dan LaBassaur, and her sister, Mrs. Elmer Clancy, Westcott street.

◇ ◇ ◇

Rev. Father Butler, parish priest at Kinmount, is making a satisfactory recovery from his recent appendicitis operation at St. Joseph's Hospital.

◇ ◇ ◇

Mr and Mrs. E. L. Sackville of Birdsall street, who are vacationing at Pow-wow Point Inn, Muskoka, have been attending the Central Ontario Bowling Turnament in Toronto this week.

◇ ◇ ◇

Mrs. Harry Webster of 518 Water street was a lucky winner Wednesday evening at one of the exhibition bingo games, and her two fine prizes were a sandwich toaster and an electric clock.

◇ ◇ ◇

Dr. Wm. J. Gordon and Mrs. Gordon, of Brock street, and Mr. Fred Immings, Parkhill Road, were fishing near Fred Bissonnette on the Otonabee River yesterday, and returned with a fine catch of twelve bass weighing from 2½ to 3 lbs. each.

◇ ◇ ◇

Friends of Harry Crozier of Murray street will be glad to learn that he is making a speedy recovery from an appendicitis operation in Nicholl's hospital on Sunday. Harry, who was eleven years old on August 16, had just returned from a week's vacation with friends in Hastings.

◇ ◇ ◇

Among Exhibition visitors at the Fair Wednesday were noticed: The Misses Muriel and Velma Hill, Doris Faithful, Marion Rogers, and Mrs. Roy Casey, Little Britain; Nellie Lane, Kathleen Hicks, Kathleen Cameron, Gladys King, Mrs. Wilson Webster, Mrs. Roy Webster, Mrs. Alf. Rich, Ann Davidson and Casey Davidson, all of Oakwood; Mr. Lorne Perrault and Mr. Robert Parkin of Valentia, Ont.

◇ ◇ ◇

Guests at the "Kaledan," Water street, this week, include: Mr. S. A. Lorriman, Preston; Mr. J. Barrett, Ottawa; Mr. Robert Doyer, Ottawa, Mr. and Mrs. Angus McMurchy, Huttonville, Ont., and Miss Mary McMurchy, St. Catharines; Miss Margaret McPhee, Toronto; Miss Edith Gates, Youngstown, Ohio; Mr. and Mrs. M. Sherman, Toronto; Mr. and Mrs. L. Fox, London, and Dr. and Mrs. Kenneth S. Fleming, Youngstown, Ohio.

◇ ◇ ◇

Mr. and Mrs. H. A. Yenney of Uxbridge, formerly of Peterborough, will celebrate their 60th wedding anniversary on Monday, August 22, and will be glad to welcome their friends at their home on Franklin street, Uxbridge. Mr. Yenney has been a successful teacher in this city for more than thirty years, and was Principal of the South Central School and of the Queen Alexandra School here, before retiring to his present home in Uxbridge.

◇ ◇ ◇

Among those representing the Ontario Department of Agriculture at the Fair yesterday were noticed: Mr. M. C. McPhail, Associate Director of Agriculture, Toronto; Mr. W. P. Watson of the Livestock Branch, Toronto; Miss Flora Durnin, Dungannon; Miss Lillian Hawell, Cainsville, of the Women's Institute Branch, Toronto; Mr. and Mrs. H. L. Fair, Stirling; Professor Milton Staples, Guelph; Mr. Clifford Graham, Brampton; Mr. Bill Watson, Toronto; Mr. and Mrs. M. H. Winter, Lindsay; Mr. G. W. Michael of the Dominion Seed Branch, Belleville; Mr. E. A. Summers, Bowmanville; Mr. Fred Webster, Picton; Mr. James Baker, Belleville; Mr. E. A. Innes, Uxbridge; Mr. A. H. Martin, Brighton.

◇ ◇ ◇

We Noticed

....At the Exhibition yesterday: A tiny urchin clutching a teddy bear in one hand and a dilapidated ice cream cone in the other. He was evidently lost, but perfectly happy.

◇ ◇ ◇

....Someone wearing a very lovely knitted suit in a rosewood shade that has a grosgrain ribbon belt of pink, white and blue. The upturned brim of her matching straw hat was criss-crossed with ribbon in the same pastel colors.

◇ ◇ ◇

....Sateen is among the cotton revivals that is of interest to those who like fabrics that are different for housecoats. One print is an allover paisley design carried out in characteristic cashmere colorings.

◇ ◇ ◇

....Fur prints are especially well-liked for jackets to top knitted or woollen dresses. Leopard is a carryover from last year and more popular than ever. There is also a python print launched this year that is interesting sportswear designers.

Ennismore Wedding Party

Mr. and Mrs. Kenneth H. Kyle of Ennismore, whose marriage was solemnized Tuesday, are pictured above with their wedding party. The bride was formerly Helena Marie Holland, youngest daughter of Mr. and Mrs. Daniel Holland, Ennismore, and the groom is the son of Mr. and Mrs. A. H. Kyle of Medicine Hat, Alberta. Reading from LEFT to RIGHT, Back Row, the party includes: Mr. Joe Sullivan, best man, and the groom. Front Row: Miss Julia Hickson, bridesmaid, and the bride. (Roy Studio Photo.)

Ohio Wedding Of Local Interest

A wedding of interest took place recently in East Cleveland, Ohio, when Isabelle Allardyce, youngest daughter of Major and Mrs. J. M. Bygott, Sebastopol street, became the bride of William Andrew Nelson, B.Sc., only son of Mr. P. Blythe Nelson and the late Mrs. Nelson of Campbellford.

The wedding was solemnized quietly at St. Paul's Anglican Church, Shaker Heights, East Cleveland, by Rev. Mr. Fortune.

◇ ◇ ◇

Fall Sports Wear

Two-piece dresses with short sleeves and convertible high or low necklines and novelty metal buttons are underscored in velveteen. In suits companion tweeds rough, sometimes handwoven, in stripes and plaids with plains are accented. Very lightweight woollens, mossy and plain or in monotone checks, are also featured.

◇ ◇ ◇

The Children Can Make A Doll's House At Home

A big cardboard box will make a house with one, two or four rooms, just as you want. Carpets, curtains and table-cloths can come out of the scrap bag. A shiny bead will make an electric light bulb. Match-boxes used matches and corks will do for furniture, and the inhabitants of the house can be made from cotton-reels.

The result may look silly to you, but not to the children. They will like stout Mrs. Cottonreel, with a smudgy face painted by themselves, as much as or more than, an expensively dressed doll from a shop.

Quilt Display At Exhibition Larger This Year

A tour of the women's work on display at the Exhibition this year contradicts the present-day theory that needlework is becoming a forgotten art, particularly in the quilt department. More quilts are shown than last year, and cotton piecework quilts, using the Grandmother's Flower Garden pattern, which is formed of circles of colorful bits of print; the Wedding Ring pattern; and a delicate, exquisite pattern called the Dresden Plate, are lovely products of many industrious hours.

New entries this year are the candlewick trim bedspreads. They are beautifully made, and the colors are chosen with the eye of an artist, and carefully blended. These seem to be the centre of interest and comment among the womenfolk.

Hooked rugs are not as plentiful as usual, but the ones shown are of good design and workmanship. There are some lovely braided rugs in the collection, too.

Truly exquisite pieces of work are the embroidered sheets, pillow slips and guest towels. Particularly fine are the tablecloths and towels done in cutwork. There are some excellent sample sof needlepoint on stools, chair seats and cushions, and lovely knitted things for babies and grown-ups.

A display of work done by ladies over 75 years of age is well worthy of special mention, and shows piecework quilts finely stitched, a number of large crocheted wool afghans in softly-blended hues, and some durable looking socks and mitts.

The home-made cooking display is not quite so large as last year, but the quality is higher, and there are some grand loaves of home-made bread, and plates of tiny, golden-brown rolls.

The art work shows talent, and covers a wide variety of subjects. Of general interest is a clever painting of the quintuplets carrying snow shovels, and wearing short little white coats and matching caps. A portrait of Premier Mitchel Hepburn is there ,too, and his broad smile is very true to life.

Hats Are Petite And Feminine

Diminutive chapeaux, tilted at fantastic angles, have completely captured feminine fancies. A clever toque made entirely of rather wide pleated bands of sheer dull jersey, is draped intricately, crisscross fashion, one fold of the fabric falling gracefully scarfwise to the right shoulder. Another hat of the same material, shallow, tilted daringly forward, has a narrow swirled brim, and two gay-colored feather birds perched at the top centre crown.

Some Thoughts On Women

The woman who is always pleasant to you is not necessarily your friend; though you should appreciate her courtesy, you should not overestimate her sincerity.

Woman's envy makes her uncharitable, her vanity makes her unjust.

Most every woman is guided by her heart rather than by her head, and this is usually the cause of her mistakes and her troubles.

A good woman without charity is like a sun-baked desert without an oasis—there is no element of comfort in her virtue.

No woman should feel that she has a monopoly on virtue; temptation walks with us to the grave. Evil thoughts, though unexpressed, are as dangerous as evil actions.

The woman endowed with a strong body, calm emotions and a reasoning mind, who attains success, may not be so worthy of our admiration as a frail sister lacking poise and the power of judgment, who never really achieves, yet struggles on.

Do You Know?

Digging the fingernails of both hands deeply into soap before starting to dig in the garden will prevent the nails clogging with dirt, and the soap will form a rich lather which helps float off soil later when the hands are washed?

◇ ◇ ◇

Ants can be banished from shelves and cabinet drawers if the woodwork is scrubbed with a strong carbolic soap?

◇ ◇ ◇

Discolorations which form on the inside of bottles can be removed if the bottles are nearly filled with buttermilk and potato parings and let stand for several hours? They should then be emptied and rinsed thoroughly with clean hot water.

BUY BY GRADE
BUY WITH CONFIDENCE

When ordering *your* beef, eggs, poultry, canned fruits and vegetables, and creamery butter, ask for the quality you want, *by grade* — then look for the grade mark on your purchase. *When you buy by grade, you buy with confidence.*

BEEF
The Government grades of Beef are
RED BRAND - BLUE BRAND

RED BRAND, "Choice" quality, is marked with a *red* ribbon-like stamp, so that part of this grade mark remains visible on every cut.

BLUE BRAND, "Good" quality, is marked similarly, with a *blue* ribbon-like stamp.

EGGS
The Government grades of Eggs are
(GRADE "A1") - GRADE "A" - GRADE "B" - GRADE "C"

GRADE A (three sizes: Large, Medium, Pullet), best quality, suitable for poaching, boiling, frying.
GRADE B, good quality, slightly inferior to Grade A for poaching, boiling, frying, but entirely suitable for cooking purposes.
GRADE C, lowest *graded* quality. (Grade A1, Large, Medium, Pullet, finest quality fresh eggs from Government-inspected flocks, are available in limited quantities in certain localities.) *Grade names are marked clearly on egg containers.*

POULTRY
The Government grades of Poultry are
GRADE "A" - GRADE "B" - GRADE "C"

GRADE A, superb birds, well-fleshed, especially fattened for tenderness and flavour.
GRADE B, good birds but not as well-fleshed, fattened or flavoured as Grade A.
GRADE C, lowest *graded* quality. *Graded poultry may be identified readily by a coloured tag on the wing or breast of the bird — Red for Grade A—Blue for B—Yellow for C.*

CANNED FRUITS AND VEGETABLES
The Government grades of Canned Fruits and Vegetables are
FANCY QUALITY - CHOICE QUALITY - STANDARD QUALITY

FANCY QUALITY, packed from a selection of the best fruit and vegetables available; practically uniform in maturity and free from blemishes; uniform in size and colour; canned at the proper time, so that excellence of flavour and appearance may be preserved.
CHOICE QUALITY, packed from fruit and vegetables selected for tenderness and flavour. Not as uniform as "Fancy Quality"; allows slight variation in size, colour and maturity.
STANDARD QUALITY, packed from fruit and vegetables of good quality but not necessarily meeting the higher grade requirements as to size, colour and maturity.

CREAMERY BUTTER
The Government grades of Creamery Butter are
FIRST GRADE - SECOND GRADE - THIRD GRADE

FIRST GRADE—highest quality; excellent flavour; well made; smooth, waxy texture; uniform in colour.
SECOND GRADE—usually imperfect in flavour; may be defective in texture or uneven in colour.
THIRD GRADE — inferior to Second Grade in flavour, texture or colour.

Marketing Service
DOMINION DEPARTMENT OF AGRICULTURE
Honourable James G. Gardiner, Minister.

BUY BY GRADE:..BUY WITH CONFIDENCE

OPEN TODAY
Register now for a complete training for business. Only a limited number of ambitious, earnest young people are being accepted.
Federal College
"BETTER BUSINESS TRAINING"
See Mr. Houston as soon as possible
124 HUNTER ST. WEST

Superfluous Hair
On Face and Moles
Completely, Permanently, and Painlessly Removed by Electrolysis. Hydro Bacu Facials. For appointments 'Phone 962, or write
MRS. MARIE MURDUFF
409 Wolfe St.

Summer MEAT SPECIALS
Save Your Money and Buy at the CUT RATE MARKETS
168 CHARLOTTE 2502 PHONE MONAGHAN 3760

No. 1 Creamery BUTTER 2 lbs. 49c
With Meat Order

STEAKS or ROAST 17c lb.
Round, Sirloin, Rump, Wing

Pork Tenderloins–Friday only 27c

SPRING LAMB
Legs 27c Loins 22c Fronts 15c Chops 25c

Bacon FRIDAY ONLY
Breakfast Bacon 28c
Peameal Bacon (piece) 25c
SHORT RIB 15c BLADE 12½c CHUCK 10c

HAMBURG - - - 3 lbs. 25c

Peameal Rolls and Picnics lb. 21c
SLICED BACON SQUARES

COOKED MEATS
Boiled Ham, Chicken Roll, Ham and Tongue, Baked Chicken Loaf, Ham and Cheese, Mac. and Cheese, Bacon Loaf, Coronation Loaf, Jellied Veal, Weiners, Blazed Hocks.

BOLOGNA - - - 2 lbs. 25c

The Chamberlain Store is now under the management of Mr. Harry Easterbrook, who is a competent butcher and well known in the district.

GEO. P. BROOKS & SON
CUTE RATE BUTCHERS

DON'T MISS THESE
EXHIBITION SPECIALS

"Cecile" Tailored SPORT BLOUSE
Pastel shades. Short sleeves. Run proof Special 89c

PULLOVER SWEATERS
Pure botany wool. Assorted colors. Reg. 1.89 1.45

LINEN SUITS
Natural color, patch pockets. Size 16-20. Reg. 2.98. for 1.75

KNITTED WOOL SUITS
Pastel Shades, Short Sleeves. Reg. 3.95 for 2.69
Assorted Colors, Long Sleeves. Reg. 5.50 for 3.95

HOUSE DRESSES— Choice at .....75c Each
Tub-Fast—Sizes 14 to 42

O-CEDAR DUST MOPS Oblong, Reversible Special 59c
English Betty Brown TEA POTS 35c-55c-65c

TWO-BURNER ELECTRIC HOT-PLATE
Separate heat control. Regular 5.95. For 4.95

—SPECIAL— Wholesale Price On All Fishing Tackle
ALUMINUM PRESERVING KETTLES 12 Quart 85c, With Rack 1.75

"AYERS" ALL-WOOL BLANKETS
Pastel shades. Sizes 70 x 84. Real special. Reg. 11.50, for 9.95

McCLENNAN'S
232 CHARLOTTE ST. - PHONE 16

GOOD FOOD Costs Less!
FIRST GRADE Creamery Butter 2 lbs. 49c With Grocery Order

DOMESTIC Shortening 2 lbs. 23c
THRIFT Soap Flakes 5 lbs. 35c

Potatoes Peck 15c
Tomatoes 11 qt. bskt. 25c

Wrapped BREAD loaf 7c

NEW CHEESE lb. 19c
HEINZ KETCHUP Lg. btl. 19c

ROCHESTER YELLOW FLESH PEACHES basket 55c

BURBANK PLUMS 6 qt. 43c
BANANAS lb. 7c

CHRISTIE'S Cherry LAYER CAKE 20c
Here's a real summer treat—a light three layer cake having a refreshing cherry frosting over the top and sides and cherry filling between the layers.

NO. 2½ TIN Tomato Juice 3 tins 25c
PICKLING ONIONS 2 qts. 25c

Cantaloupe – Fresh 10c

FLY DED 16 oz. Tin 25c
Fly Sprayers 15c

Golden Bantam CORN doz. 10c

Shop Here

FREE UTILITY BAG with every purchase of 3 PKGS. 23c

It Pays

Haboco Stores

Children Make Merry At Fair With Plenty Of Carnival Fun

Children's Day at the Exhibition Wednesday afternoon resounded with all the carnival fun and clamor of thousands of girls and boys too young to know much, if anything, about agriculture and industry and their implications, but old enough to enjoy the thrills of swift movement, at least swift for their experience, and the strange sights that seemed a circus to them.

They rode on the merry-go-round, and on the miniature automobiles that are really intended for the older youngsters some of them ascended to the heights of the ferris wheel, and others yelled and shrieked to the accentric flinging of the "Whip"; and even those who had seen all the rides before were introduced to new excitements such as the flying scooter, the Tiltawhirl, the Rideeo, the Octupus and so on down the longest midway avenue that has even been seen in Peterborough..

The Midget Village.

And it may be news to adults that Conklin Brothers have enough fun making machines to send 3 carnival shows on the road at once. They brought to this city for the first time an interesting feature called the Midget Village, comprising twelve little men and women five of them from Czechoslovakia, four from the United States and three from Germany. They have been together for eighteen weeks. Conklin Brothers sent one of their representatives to the country of the Czechs to complete this undersized little company who are going to be one of the headline attractions of the midway for both children and their parents this week.

Ubangis From Africa

The young people were also goggle-eyed at the sight of the six Ubangis, four women and two men, from one of the tribes of natives of Central Africa. The Ubangi women are especially known throughout the world for the hideous deformity of their lips, expanded from birth until at maturity they are called the saucer-lipped women. And then there was the new Fun House, devised for unexpected surprises, with little "dignity chasers" at nearly every twist and turn.

A lot of other attractions were strung along the lane of laughter, and then for only five cents each the children had the grandstand all to themselves for the afternoon vaudeville program. It was a big day for junior and his sister from both the city and district, and there are other afternoons ahead of them, if they "can make the grade" again.

A little girl of three year sor thereabouts presumably starting out on her first ride on the merry-go-round may not have been typical of the youth of Wednesday afternoon care free, happy throng. Probably she was still too young; maybe she will not remember that first ride. It was apparently a frightening adventure, even with her mother standing beside the brightly colored horse; and as the wheels started to roll she was crying in alarm. But, her mother reassured her and by the second round she was smiling through those first tears and apparently enjoying the motion and the music.

And that's what they make merry-go-rounds for, the amusement of children; the eternal wellspring of the innocent carnival spirit and of joyous laughter that reaches out to mothers and fathers, shutting out the worries of the world. And when it infects adults it makes Children's Day a worth while investment even if it is far removed from the realities of everyday striving and toiling for the little folks.

Milk Stops a Bull

CHICOUTIMI, Que., Aug. 18 (C.P.). — Perhaps the familiar song, "Beware of the Bull," won't ward off picnickers and berry-pickers so effectively after this if they bring a pail of milk along with the lunch basket, for here's a recipe that sets Mr. Bull back on his haunches.

Samuel Gagne was attacked by an infuriated animal while milking his cows yesterday, and suffered abdominal injuries and face lacerations before his sister-in-law dashed a bucket of milk into the bull's face, deterring it long enough for Gagne to roll under a fence to safety.

Denies Romance

During an interview aboard the liner returning him to New York, grey-haired Leopold Stokowski, conductor of the Philadelphia Philharmonic Orchestra, denied that he and Greta Garbo would wed. Stokowski said that his work came before everything. He had just returned from an extended trip abroad where he spent his vacation with the exotic movie star.

Mouse Hitch Hikes

PENELON FALLS, Ont., Aug. 18 (C.P.). — Mayor Isaac Naylor picked up a hitch-hiker the other day without realizing it. Driving near Penelon Falls, he saw he was carrying an uninvited passenger, but a very harmless one. The passenger was a field mouse.

Professor Murders

LENINGRAD, Aug. 18 (A.P.). — Vakhid Ashuroff, professor of the Leningrad Pedagogical Institute, married one of his students, and asked her to abandon her studies to become a housewife. She refused, and the professor killed her. He has been sentenced to death.

Looking Back
On This Date

AUGUST 18.

Twenty-four years ago to-day (on August 18, 1914) the Dominion Parliament met in special session to consider the course of Canada in the war with Germany. The Speech from the Throne called for the sanction of measures already taken and the passing of further legislation to "repel the common danger." On that day Sir Wilfrid Laurier made a declartion which might be recalled to-day when some parties within the state are urging that Canda must abstain from any further participation in any war in which Britain may be involved. The words of Sir Wilfrid were:

Fred Williams.

"We are British subjects and to-day we are face to face with the consequences which are involved in that proud fact. Long we have enjoyed the benefits of our British citizenship; to-day it is our duty to accept its responsibilities and its sacrifices. We have long said that when Great Britain is at war, we are at war; to-day we realize that Great Britain is at war and that Canada is at war also. If my words can be heard beyond the walls of this house, in the province from which I come, among the men whose blood flows in my own veins, I should like them to remember that, in taking their place to-day in the ranks of the Canadian army to fight for the cause of the Allied nations, a double honor rests upon them."

There was then no racial cleavage in Canada; there was then no third party seeking to split the unity of Canada by appeals to the foreign elements and the discontented of British stock. It was a united Canada. In Parliament all parties and both races were united. Even Mr. Bourassa, in Le Dovoir, said: "I have not written and will not write one line, one word, to condemn the sending of Canadian troops to Europe."

A few weeks later Sir Wilfrid laid down the policy which is now that of our present Prime Minister:

"We are a free people, absolutely free. The charter under which we live has put it in our power to say whether we should take part in such a war or not. . . It is for the Canadian people, the Canadian Parliament and the Canadian Government to decide."

And who doubts but that if the need should come again the people of Canada will say with Sir Wilfrid: "When Britain is at war, Canada is at war." But God forfend that the decision shall have to be made again in our day and generation.

A rich deposit of high quality coal has just been discovered in Sanking Province of China.

PETERBOROUGH EXHIBITION
Grandstand Seat Reservations
MAY BE SECURED AT
BOND'S DRUG STORE

No Case Here

PHILADELPHIA, Aug. 18 (A.P.). —Abraham Lipson, summoned before Magistrate Edwin Lindell, explained he kept his car parked in front of his home because he needed it to deliver newspapers. "Discharged," said the magistrate, "Newspapers are a necessity."

The Government of Kenya Colony, East Africa, is trying to reestablish rice growing.

SEE THE STOCK

Never before has there been such marvellous exhibits of livestock in Peterborough. Don't miss this opportunity to see the finest in Canada.

PETERBOROUGH EXHIBITION
August 17 to 20

SEE THE FLOWERS

"Honestly, the display of flowers is worth the price of admission alone."

That's what Exhibition visitors said yesterday when they visited the Flower Show.

It takes up the entire ground floor of the

MAIN BUILDING

at the

PETERBOROUGH EXHIBITION

August 17 to 20

CONKLIN'S SHOWS
Bigger and Better Than Ever!
See them at the
PETERBORO' EXHIBITION

Unique and Sensational Shows

Congress of Oddities
World's Fair Dancers
Darkest Africa
Globe of Death
The Headless Man
Midget Revue
Hi De Ho Fun House
Animal Oddities
[illegible]ion

THE GREATEST ARRAY OF TALENT EVER ASSEMBLED

New and Thrilling Rides

Tilt-A-Whirl
Octopus
Merry-Go-Round
Twin Ferris Wheel
Rocket Plane
Speedway
Rideo
Kiddie Auto Ride

THOUSANDS OF LIGHTS IN THE LANE OF LAUGHTER

Fun For All!
Interesting!
Educational!
Bizarre!

Canada's Own Amusement Enterprise

Hastings County Girls' Team Wins First Place In The Inter-County Contest

Popularity Of Clubs Increasing Yearly 154 Girls Participated.

Under a big white tent at the Peterborough Industrial Exhibition on Wednesday, one hundred and fifty-four girls participated in the exhibits and judging, and in the demonstration of projects undertaken by Home Making Clubs, which included club members from the counties of Peterborough, Hastings, Northumberland, Durham, Victoria, Prince Edward and Ontario.

When the day's results were totaled up the inter-county team demonstrations were awarded the following positions: 1, Hastings, "Would You Be Well Groomed"; 2, Peterborough, "Milk the Child's Delight"; 3, Northumberlands demonstration, "Clothes Closets Up to Date" and Prince Edward County's "Table Setting" were tied for third place; 5, Ontario "Lets Make Tea Biscuits."

The popularity of these clubs is increasing yearly, and this year eighty-four more girls were registered than in 1936. These clubs are a branch of the Women's Institute, and are sponsored by the Departmena of Agriculture. Each spring and fall two-day leadership courses are conducted by Miss Greta Pollard of Bowmanville, Home Economics coach of the Women's Institute branch of the Department of Agriculture. These leaders are trained to form Project Clubs in her community which are conducted in a business-like way, the courses of study recorded in achievement record books by each girl, and the year's work criticized by the Home Economic coach on their annual Achievement Day.

Girls Receive Excellent Training

The training which these farm girls receive is an excellent one, developing in them a knowledge of sewing, organization, food vaues and housekeeping technique which would make even their grandmothers sit up and take notice! Besides forming a new interest, these clubs create for the girls a social life which they might otherwise miss, and the keen and splendid rivalry which was evident between the various counties yesterday clearly demonstrated the enthusiasm which the girls bring to their work.

Judging Made Fine Progress

Beginning at nine in the morning, which meant very early rising for some of the girls who had come a great many miles to participate in the activities, the judging made fine progress. Fifteen minute periods were allowed for the judging and demonstrating. Of particular interest were the cotton dresses which the girls had made, and which they modelled themselves. These colorful little frocks were of excellent workmanship and clever styling, and were smartly enhanced by the good grooming and fine posture of the wearers. A descriminating taste was shown also in the choice of accessories.

During the afternoon demonstrations were given by teams composed of three or four girls from each county. These short skits were well handled, and the girls took their parts with a poise and assurance which must have been the result of careful and extensive training. The demonstrations covered the various projects undertaken by the clubs, which included the following units of work: The Supper Club, The Milky Way, Cottons May be Smart, Being Well Dressed and Well Groomed, Clothes Closets Up to Date, and Cotton Accessories For The Club Girl's Bedroom.

The day's events concluded with a dinner at the Empress Hotel in the evening, when the girls were joined by the junior farmers, whose program during the day had been directed by Frank C. Paterson, local representative of the Department of Agriculture.

The girls were under the direction and supervision of Miss Pollard, and Miss Florence Eadie of the Women's Institute Branch, Toronto, assisted for the day by Miss Lillian Hawell, Cainsville, and Miss Flora Durnin, Dungannon, members of the Women's Institute branch of the Department of Agriculture.

The results, homemaking club exhibits, judging and demonstrations, were announced as follows:

Clothing—Seniors

1 Velma Hill, Little Britain, Victoria county; 2 Nellie Love, Oakwood, Victoria county; 3 Lillian Pigden, Madoc, Hastings county; 4 Kathleen Cameron, Oakwood, Victoria county; 5 Bessie Frederick, Holloway, Hastings county, and Eileen Mitts, Holloway, Hastings county; 7 Gladys King, Oakwood, Victoria county; 8 Kathleen Hicks, Oakwood, Victoria county; 9 Loretta Fairman, Belleville No. 7, Prince Edward county; 10 Muriel Hall, Little Britain, Victoria county; Standing, Betra Fairman, Belleville No. 7, Prince Edward county; 11 Marion Rogers, Little Britain, Victoria county; 12 Florence Walker, Eldorado, Hastings county.

Clothing—Juniors

1 Margaret Pigden, Madoc, Hastings county; 2 Phyllis Strebe, Eldorado, Hastings county; 3 Margaret Pigden, Madoc, Hastings county; 4 Muriel Parkin, Cameron, Victoria county.

Nutrition—Seniors

1 Jean Trumpour, Cavan, Durham county; 2 Irene Crosier, Stouffville, No. 3, Ontario county; 3 Marion Belch, Millbrook No. 3, Durham county; 4 Betra Fairman, Belleville No. 7, Prince Edward county; 5 Ruby Fallis, Millbrook No. 3, Durham county; 6 Grace Lehman, Claremont No. 2, Ontario county; 7 Margaret McDonald, Warsaw No. 1, Peterborough county; 8 Gwenyth Staples, Fraserville, Durham county; 9 (tied), Dorothy Armstrong, Fraserville, Durham county, and Alma Robinson, Peterborough No. 6, Peterborough county; 11 Muriel Bullock, Lakefield No 2, Peterborough county; 12 Ethel Blakely, Lakefield, Peterborough county.

Nutrition—Juniors

1 Sadie Robinson, Peterborough No. 6, Peterborough county; 2 Ruth Slack, Stouffville No. 3, Ontario county; 3 Kathleen Smith, Uxbridge No. 1, Ontario county; 4 (tied), Martha Belch, Millbrook No. 3, Durham county, and Beatrice Fallis, Fraserville No. 1, Durham county.

House Furnishings—Seniors

1 Clara Helson, Warkworth No. 1; 2 Eleanor Oliver, Campbellford; 3 Helen Carruthers, Cobourg No. 3; 4 Grace Sloggett, Campbellford No. 1; 5 (tied), Grace Lewis, Hastings, and Ona Carr, Warkworth No. 4; 7 (tied), Margaret McCullough, Campbellford, and Lillian McFarland, Baltimore; 9, Veronica McCormick, Trenton No. 6; 10 Lillian McCleary, Warkworth No. 1; 11 Grace Plumton, Morganston; 12 Irene Curle, Campbellford No. 4—all of Northumberland county.

House Furnishings—Juniors

1 Phyllis Hendricks, Brighton; 2 Mavis Henderson, Smithfield; 3 Ila Wood, Campbellford; 4 Jean McVety, Warkworth—all of Northumberland county.

Office Obsolete

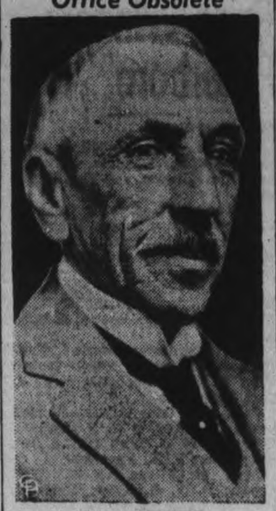

W. M. HUGHES

Terming England's dominions office as "obsolete as the muzzle-loading rifle and the hansom cab" because the conditions that brought it into existence have disappeared, Australia's wartime premier, W. M. Hughes, in a speech at Canberra, Australia, declared that if the dominions were to have an effective voice in foreign policy, messages should come direct from the foreign office or the prime minister. The dominions office, he claimed, was a creaking machine, lagging and superfluous and merely acted as a dispatching office.

ROSENEATH

The members of the Mission Circle gathered at Dunnet's Landing, Rice lake on Friday for the regular meeting of the society. The business session presided over by the president, Miss Ruby Blodgett, was brief and the remainder of the time was spent swimming, boating, ball games and other various games and sports. Picnic meals were important features of the day.

The members of the Mission Circle, under the direction of Mrs. Ruby Blodgett, president, had full charge of the service in the United church on Sunday night. The pastor, Rev. L. W. Scott, is on vacation.

Mr. and Mrs. Edward Nichol, of Truax, Sask., are visiting his mother, Mrs. Frank Nichol, his brother, R. B. Nichol, and many other relatives and friends. Mrs. Nichol, a resident of this community prior to her marriage, was Miss Hazel Drope, daughter of the late Mr. and Mrs. David Drope. Mr. and Mrs. Nichol were accompanied by their daughter and her husband, Rev. W. L. Gourlay, of Eatonia, Sask., who have gone on to Ottawa.

Miss Ruby Jewell of Toronto is visiting her sister, Mrs. Andrew Brown.

Guests this week of Mr. and Mrs. Herman Blodgett included Mr. Fred Adamson of Victoria, British Columbia, and Mr. and Mrs. F. B. Adamson and children, Ronald and Elizabeth of Campbellford.

Miss Thelma Blodgett, who has been on holiday with her parents, Mr. and Mrs. H. Blodgett, has returned to Port Hope.

Keith Brown motored to Toronto on Saturday.

Mrs. M. Davey in company with Mr. and Mrs. W. Rogers of Centreton is motoring to Rochester, N.Y., and Pennsylvania this weekend.

Mr. and Mrs. Percy Grieves and son Fred of Coldsprings called on Mrs. Ella Borwn and family on Sunday.

Mr. and Mrs. Archie McCallam of Marmora are guests of their sisters, Mrs. John Murphy and Miss Nellie M. Henry.

Mr. and Mrs. Clarence Lockhart and children Ronnie and Delores of Hastings were weekend guests of her sister, Mrs. M. D. Brown.

Mr. and Mrs. Cecil Radley and grandson "Buddy" visited their son Lyle Radley and Mrs. Radley, Toronto, on Sunday.

Earl Radley visited his mother, Mrs. Birdsall Radley at the Hamilton sanitarium on Sunday.

Mrs. Emma Lockwood of Guelph who spent the past two weeks with her niece, Mrs. Fannie Blodgett, left on Friday for Centreton enroute to Price Edward where she will visit her son W. Teney.

Mr. and Mrs. Alfred Sherwin have returned from a visit with relatives in Detroit.

Messrs. Elton and Edward Turner have returned to Pittsburgh following a visit with their mother, Mrs. Lily Turner and other relatives.

Mr. and Mrs. Andrew Brown, Miss Ruby Jewell, Mrs. Elizabeth Jewell, Mrs. Frank George, Reginald and Shirley, motored to Silver Lake on Sunday to meet Mrs. Edwin Acton, Mr. Acton and little daughter, Thelma of Smith's Falls.

Jack's Creek Man Is Not Guilty Illegal Possession Of Liquor

Stating that the defense had offered a reasonable explanation, Magistrate E. A. Gee found Fred Hull of Jacks' Creek not guilty of the charge laid against him of having illegal possession of liquor. The judgment was given at the afternoon session of police court after defense evidence had been heard.

Hull, taking the box in his own behalf told of ordering beer through Joseph Fontaine to whom he said he sent a proper order and the money. He ordered five cases and at the same time Joseph McDonald ordered ten cases and the orders were sent in together. On the day the beer was delivered at Hull's place Hull and his wife were absent and when they returned home they found that all fifteen cases of beer had been left there and Hull's nineteen-year-old son Norman had placed it in the cellar thinking it all had been ordered by his father.

Mrs. Hull and Norman Hull corroborated that evidence and James McDonald who testified that he worked for the Nephelene company at the dock at which the scows were loaded and rented a cabin from Hull which he occupied on week-ends, the only time he could get away from his work, swore to sending in the order for ten cases. He had not given instructions that the beer was to be put in Hull's house and thought that it would be delivered to his own cabin. He said he had given Hull $27 to send to Peterborough for his boer and told Mr. Kerr that his salary amounted to $33 every two weeks.

Witness stated that he ordered ten cases because it was impossible for him to get away from his work, his appearance in court being the first time he had been in town since June 1.

It was stated in effect by the crown that the explanation of how McDonald's beer got into Hull's house was a frameup but Magistrate Gee said the orders showed the beer had been procured legally and the explanation given was a reasonable one. Under the circumstances he must find the accused "Not guilty."

Mr. Carley asked for an order requiring the officers to return the beer to the place from which it had been seized but Mr. Kerr pointed out that the exhibits would have to be held in case the Department decided to enter an appeal.

A charge against McDonald arising out of the same set of circumstances was adjourned by consent until September 19.

TRENT RIVER

Mrs. Hellowell and son Fred of Toronto are spending a few weeks at their cottage.

Mr. and Mrs. T. E. Bennett and son Hanley of Toronto were recent visitors at Killarney, enroute to Chatham, NB.

Mrs. Symondson has returned to Toronto from "Osatka."

Miss Bessie Inkster, Reg.N. of Montreal arrived Monday to holiday at the home of her parents, Mr. and Mrs. W. Inkster.

Mr. Jim Inkster has returned from Oxford Station where he has been employed for the summer.

Miss Frances Dart, Reg.N., Port Hope is holidaying with her mother, Mrs. George Dart and brother Douglas.

The Misses Winnifred and Margaret Radcliffe of Rochester, N.Y. arrived Sunday to holiday with their grandmother, Mrs. George Dart.

Mrs. Shaw of Adams, Mass., who has been a guest at the home of Mrs. George Dart left Monday to spend a few weeks at her summer home at Sandy Lake.

Holidaying for two weeks at Jubilee cottage are Mrs. Leonard Saffery, sons Fred and Roy; Mrs. F. Saffey, Mrs. Dowden, Miss Elsie Dowden, Mr. Leslie Kember of Toronto.

Mrs. F. A. McGiverin left Monday for North Bay after spending a few weeks at Killarney with her father, Mr. Thos. Bennett and sister Miss Jewel.

Mr. Thos. Lanphier arrived Saturday from Buffalo, N.Y., leaving Sunday accompanied by Mrs. Lanphier and children who have spent a few weeks with Mrs. Lanphier's parents, Mr. and Mrs. Thomas Lloyd at "Isle of View."

Mrs. Bliss of Peterborough was a visitor with Mrs. Shaw (of Adams, Mass.) at the home of Mrs. George Dart.

Mr. George Laughlin and son-in-law, Mr. Lloyd Goodman of Toronto are spending a week at "Rockwyn" with their families.

A can of Old Dutch handy in every room where you use it saves you time and unnumbered steps. And because Old Dutch is made with Seismotite, you get faster, easier, *scratchless* cleaning. Made in Canada

HANDY UTILITY SHEARS

YOU WILL FIND DOZENS OF USES FOR EVERY DAY

$1.75 value for only 75¢ and 3 Old Dutch labels

Actual size over-all 8⅛ inches.

You can use these shears to cut up poultry, trim chops, dice cooked meats, fruits and vegetables for salads; trim pie crusts, snip raisins and marshmallows, cut paper, rope, even wire; and in the garden, to cut and prune flowers. Handy devices on the handles for removing bottle caps, unscrewing jar caps, cracking nuts and squeezing lemons. Made of hot drop-forged steel. One blade corrugated, which prevents objects slipping while being cut. This offer, good only in Canada, expires Oct. 15, 1938. Don't be without these handy shears.

Old Dutch Cleanser, Dept. G118, 44 Macaulay Avenue, Toronto, Ont.

I am enclosing the windmill pictures from .....Old Dutch labels (or complete labels) and .....¢ for which please send me ..... "Clauss" Utility Kitchen Shears and circular telling how I can also get Wm. A. Rogers A-1 plus quality silverware.

Name.....

Address.....

City.....Province.....

"Of Course "MUM" DOES . . . AND THOUSANDS OF OTHER CAREFUL MOTHERS DEAL AT "DOMINION" FOR THE MANY SPLENDID VALUES OFFERED EACH WEEK IN GOOD, WHOLESOME, NOURISHING FOODS. "DOMINION QUALITY" MEANS THAT I ALWAYS GET THE FINEST, FRESHEST FOODS AT ALL TIMES.

Values effective August 15th to 20th

Gosh! Lookit These BARGAINS

McCORMICK'S NUT MILK MALLOWS 2 lbs. .29

BAYSIDE NO. 4 SIEVE PEAS CHOICE No. 2 Tin .10

"OLD SALT" SOUP CLAM CHOWDER 2 10-oz. Tins .19

CHATEAU PLAIN or PIMIENTO CHEESE - ½-lb. Pkg. .18

CAMPBELL'S SOUP TOMATO 3 10½-oz. Tins .25

BRUNSWICK SARDINES 2 ¼'s Tins .09

SINGAPORE SLICED PINEAPPLE 3 19-oz. Tins .25

CHOICE SELECTED • FRUITS • AND VEGETABLES

Yellow Flesh FREE STONE PEACHES Are at their Best This Week

Lowest Prices on Peaches, Plums, Tomatoes

FREE DELIVERY

Lemon Oil HAWE'S 12-oz. Btl. .22

Aylmer Grape Juice 10½-oz. Tins .10

Health Salts KKOVAH Small Tin .18

Wrigley's GUM - - Pkg. .05

Orange and Lemon Slices CANDIES Allen's lb. .19

Libby's CATCHUP 12-oz. Btl. .15

BAYSIDE CHOICE PEACHES HALVES 2 2 Sq. Tins .27

NUGGET SHOE POLISH Tin .12

SCOURS — CLEANS CLASSIC CLEANSER Tin .05

SUMMER MEAT SPECIALS

TENDER SPRING LAMB FRONTS lb. .17

PRIME BEEF

BONELESS ROAST lb Round Steak .23

DELICIOUS lb. Rump Roast .17

CHOICE lb. Blade Roast .15

Boneless VEAL FILLET ROAST lb. .17

MAPLE LEAF COOKED HAM lb. .59 Sliced

MILD SEASONED BOLOGNA 2 lbs. .29

C.P.C. Chicken Loaf lb. .35

Dominion STORES LIMITED

SMOOTH, SOFT SKIN wins romance—and *holds* it! Clever girls everywhere use Hollywood's beauty care—Lux Toilet Soap. *Choked* pores cause dullness, tiny blemishes, enlarged pores—Cosmetic Skin. Guard against it with this ACTIVE lather. Before you renew make-up—ALWAYS at bedtime. This inexpensive care keeps skin *appealing*.

9 out of 10 Screen Stars use Lux Toilet Soap

BOYS! GIRLS! Get this official DICK TRACY Aviation Equipment

Be an Air Detective!

● Dick Tracy, famous detective and aviator, wants you to be one of his special Air Detectives. Imagine the thrills, action, adventure you can have with this official Dick Tracy flying equipment. Just think of it! You can get any, or all, of it by just sending Quaker Puffed Wheat, Quaker Puffed Rice or Quaker Corn Flakes box tops to Dick Tracy, Box 100, Peterborough, Ontario. Tear out the coupon now. Send it today for the thrill and fun of a lifetime.

OFFICIAL DICK TRACY AIR DETECTIVE CAP

You will be proud to wear this snappy, official Dick Tracy Air Detective cap. The crown is heavy, white twill, with shiny black military peak, gilt braid, brass buttons and Dick Tracy insignia. Only 10 BOX TOPS, (or 5 box tops and 10 cents). State your hat size when you mail the coupon below.

DICK TRACY FLYING GOGGLES

Look like the kind real aviators wear. Full size, folding aviation goggles. Comfortable, very light, clear vision. Fit any head size. Important for every Dick Tracy Air Detective to have. Just send 7 BOX TOPS, (or 2 box tops and 10 cents) with coupon below.

SPECIAL DICK TRACY SIREN PLANE

Special! Whip this new Dick Tracy Siren Plane into the sky. Hear its sirens shriek as it soars and loops the loop high in the air.

Special! You know how navy planes are catapulted from battleship decks. This plane has a new catapult launching stick that gives it speed, power, height and distance.

Made of genuine balsam wood, with a 12" wing spread, and official Dick Tracy insignia. Barrels of fun! Only 7 box tops or 2 box tops and 10 cents.)

PICK OUT YOUR OFFICIAL FLYING EQUIPMENT NOW!

DICK TRACY WING BRACELET

Girls! Get your Dick Tracy wing bracelet! Everyone envies you when you wear this beautiful, heavy, smartly modern Dick Tracy bracelet. Just send 7 BOX TOPS, (or 2 box tops and 10 cents,) with coupon.

WIN YOUR WINGS!

They show you're a genuine Dick Tracy Air Detective. Like real air pilots wear. 3 inches wide, heavy plated. Stunning looking, with embossed wings and Dick Tracy insignia. A real badge of merit and distinction! Only 7 BOX TOPS, (or 2 box tops and 10 cents).

DICK TRACY SECRET RING

Worn by Dick Tracy and Junior in their radio adventures, for carrying secret messages in its hidden compartment. A beautiful, heavy, plated ring with Dick Tracy's picture on the signet. No other ring like it. Can't be bought in any store, at any price. The supply is limited. Send only 5 BOX TOPS, (or 2 box tops and 10c,) with coupon.

AMAZING NEW TRAINING BALL

Play ball! Practice all by yourself. Develop your pitching and catching. Throw it as hard as you like—the harder the better. It comes sizzling back as if a pitcher had thrown it to you. A great muscle builder. And you can amaze your friends by throwing to them at full speed. It comes zipping right back to you and fools them. A real "training ball." Only 7 BOX TOPS (or 2 box tops and 10c, in coin.)

MOTHERS! For delicious variety in nourishing breakfasts serve Quaker Puffed Wheat with berries one day, Quaker Corn Flakes with bananas the next, and the third day serve Quaker Puffed Rice with sliced peaches. Ask your grocer for Quaker Puffed Wheat, Quaker Corn Flakes and Quaker Puffed Rice today.

MAIL THIS COUPON NOW!

Dick Tracy,
Box 100, Peterborough, Ontario.

Dear Dick Tracy:

Please send me the Official Dick Tracy Aviation Equipment checked below, for which I enclose.....Quaker Puffed Wheat, Quaker Puffed Rice or Quaker Corn Flakes box tops, or .....box tops and.....in coin.

☐ Dick Tracy Siren Plane. 7 box tops (or 2 box tops and 10c)
☐ Dick Tracy Air Detective's Cap. 10 box tops (or 5 box tops and 10c). (Check Head Size—☐6, ☐6½, ☐7)
☐ Dick Tracy Flying Goggles. 7 box tops (or 2 box tops and 10c)
☐ Dick Tracy Wing Bracelet. 7 box tops (or 2 box tops and 10c)
☐ Dick Tracy Secret Ring. 5 box tops (or 2 box tops and 10c)
☐ Dick Tracy Aviation Wings. 7 box tops (or 2 box tops and 10c)
☐ Dick Tracy Training Ball. 7 box tops (or 2 box tops and 10c)

Name.....

Street and No.....

City.....Prov.....

GET YOUR Quaker Puffed Wheat, Quaker Puffed Rice and Quaker Corn Flakes Box Tops NOW!

Phone 1600

You Will Be Able to Either Find or Rent Your House or Apartment In the Want Ads.

HAVE YOUR AD. IN BEFORE ONE O'CLOCK ANY DAY, AND ON SATURDAYS 10 O'CLOCK
WE ARE AT YOUR SERVICE AND WILL GLADLY HELP YOU WRITE YOUR AD. IF NECESSARY

Phone 1600

Births Marriages In Memoriam Cards of Thanks. Deaths

IN MEMORIAM

TAYLOR.—In sad but loving memory of our dear son Robert (Bobby) Taylor, who went to be with Jesus August 18, 1933.

At early morn when all was still,
God gave his great command,
And called the son we loved away
Into a Better Land.
There was no one heard the footsteps
Of the angel drawing near,
Who called from us to heaven
Our only son so dear.
When the evening shades are falling
And we're sitting all alone,
To our hearts there comes a longing:
If we only had him home.
Then we sit and wonder
If we're doing just what's right
To wish back that little angel
God called away in night.
Oftimes our thoughts do wander
To a grave not far away
Where we laid our dear son Bobby
Five years ago to-day.

—Sadly missed but always remembered by Mother and Father and two sisters, Alma and Audry Taylor.

1 FLORISTS 1

THE PETERBOROUGH FLORAL CO Flowers Delicately Arranged for All Occasions. 436 Water. 'Phone 1395. Nights 1688J

COMING EVENTS

First insertion, 20 Words or less, minimum charge 50c. Subsequent consecutive insertions, 40c per insertion. All over 20 Words, 2c per extra word per insertion.

BRITISH - ISRAEL LECTURE.—"The Writing on the Wall," by R. E. Wemp of London. All Saints Parish Hall, Friday, August 19, 8.15 p.m. Silver collection.

PERSONALS

GERTRUDE GROVELLE, 344 McGILL Street. 'Phone 2891 — Finger Waving 25c. End Permanents $1.00. Permanent Waves, $2.00 to $7.00. Ten years' experience.

HARRY KINGDON ANNOUNCES, THAT having left George Street, he will meet his friends now at Roy Bacon's Barber Shop, 162 Charlotte Street.

RUSSELL REID ANNOUNCES TO ALL his friends that he is now located at Kent Throop's Barber Shop, 164 Simcoe.

JEANNE'S BEAUTY SALON, 186 Prince. 'Phone 735M. Special Prices on Permanents. Mrs. Jones (formerly of Marino's).

SMILE, FOLKS!
Movieland's Most Cheerful, Candid Photographer is in Town with his Modern High-speed Movie Camera. Be on the safe side, for you seldom know when your Picture is taken. Keep smiling!

SPECIALS — $5.00 OIL PERMANENTS for $4.00. $4.00 Perms for $3.50. $3.50 Perms for $3.00. Shampoo and Fingerwave, 60c. 'Phone 2467. Reid's Beauty Shop, 416 Water Street.

'Phone 844. 140 Hunter Street W.
WELCH'S BEAUTY SALON
Try us for your next Permanent. Special Oil Permanents, Guaranteed, $2.00 to $7.50. Shampoo and Finger Wave 60c. Elsie Blears, Mgr. Ten years' experience.

MEN! GET NEW PEP AT 40 FOR RUNdown system. Try OSTREX Tonic Tablets of raw oyster stimulants and general strength builders to brace up whole body. If not delighted with results first package, maker refunds its price. Call, write McDermid-Jury Drug Store.

PERSONALS

HAVE TEA AND YOUR LEAVES READ Free—at 147 Hart Avenue.

Taxis.

FOR BETTER SERVICE
'PHONE 105
CAPITOL TAXI.

FOR SALE

6 Miscellaneous 6

SLIGHTLY USED TIRES AND TUBES. Acme Tire Repair Shop 430 Water St.

ONE USED WASHER $24.50, GUARANTEED, terms $1. weekly. Johnstons George at McDonnel

WIRE-HAIRED TERRIER PUPPIES Thoroughbred, nicely marked, 6 weeks old. 61 Crescent St.

32 x 6 TRUCK TIRES. 'PHONE 2241.

APARTMENT SIZE WALNUT PIANO, like new, with Bench; reasonable. 'Phone 2284.

COOK STOVE, HEATER, CONGOleum, and Small Goods. 417 Rogers.

HOME-MADE QUILTS, HEAVY AND Light, for Sale at 313½ Murray Street, Peterborough.

BEATTY WASHER, KITCHEN CABInet, Barrymore Rug, 4 Tables and Settee, Hall-rack. 913 Water, or 'Phone 2417F.

SLIGHTLY CHIPPED CUPS, 15c DOZ. 97 Robinson Street (corner Mark).

ONE-HALF HORSE-POWER 60-CYCLE Westinghouse Motor. 'Phone 2199J.

ASK THE MAN WHO IS WEARING THEM!
END SPECIAL — FEW ENDS LEFT AT $17.50. Extra Pants $4.50; $21.50, Extra Pants $4.50. These Suits are made to measure. We Clean, Press, and Alterate. J. Micolucci, 201 Charlotte.

HOOVER VACUUM, LATE MODEL, ALL Attachments. Real bargain, cash. 'Phone 1597.

TWO HOT WATER HEATING BOILERS. 372 Water Street.

CHESTERFIELD, IN GOOD CONDItion, reasonable. Apply 600 Water.

MEN'S WHITE OXFORDS, $2.98 AND $2.50. Men's Black Oxfords, $1.98, $2.50. Men's Work Boots, $2.25, $2.50. Men's Camp Shoes, $1.75. Hickey's Shoe Store, 169 Hunter.

SCOTTISH TERRIER PUPPIES, REgistered. Hedgley Kennels, River Road South. 'Phone 3316W.

APARTMENT PIANO, MASON & RISCH, very best in quality and style. Bargain Fine's Furniture Store, 189 Charlotte.

GLADIOLI. 'PHONE 1707M. APPLY 51 Ware.

C.I.L. FREE PLOWING FERTILIZERS or Materials for requirements. E. Sargent, Westwood. 'Phone Keene 34 ring 12.

COLLECTION OF STAMPS. 625 Union.

DOMINION ORGAN, SUITABLE FOR Church or Sunday School; Quebec Heater, Pipes. 655 George.

6 Fuel 6

HEMLOCK AND PINE SLABS, $2.50 Half-Cord. Dinsdale's. 'Phone 153.

DRY MIXED SLABS $2.50 PER HALF cord, mixed wood $2.25. Also shingles and posts for sale. Bakers Wood Yard. Phone 676.

WOOD
DRY SOFT WOOD AND DRY SLABS AND EDGINGS
At $2.00 Per Half-Cord and Up (Cutting Extra.)
McCARTHY & JOHNSTON
'PHONE 96

7 Livestock and Poultry 7

1 TEAM, MARE AND GELDING, PRICE the pair, seventy-five dollars also nice grey and several other work horses and colts. Apply D. Hoskin, Merchant, Rockcroft.

PURE-BRED DURHAM BULL. WOULD Exchange for other Stock. 'Phone 2546M.

JERSEY COW, SIX YEARS OLD, TESTed, due to freshen; also Work Horse, eleven hundred pounds. Jack Keating. 'Phone 2150J.

FOR SALE

7 Livestock and Poultry 7

20 PIGS, 50-60 POUNDS. L. CHARLton, R.R. 4, Peterborough.

8 Real Estate 8

BRICK 8 ROOMS, MODERN; HOT water heating; double brick garage; central $5,000
M. STOREY
374½ George. 'Phone 939.

250-ACRE GRAIN AND DAIRY FARM for Sale — Brick House, Barns in good repair, excellent water supply, on No. 7 Highway, Lot 15, Concession 1, Asphodel. Apply John Harrison, Indian River.

TO CLOSE AN ESTATE, 8 ROOM house all conveniences, garage lovely home. 560 Charlotte St., Phone 994 ring 5.

FARM, 120 ACRES, 5 MILES SOUTH of Hastings and 1 mile east of Brickly; Eighty Acres tillable; good buildings, Brick House. Barns 84 x 30 and 40 x 26. Priced right. Apply J. L. Doherty.

10 Used Cars 10

DURANT '29 SEDAN, SPLENDID CONdition. 175 Park Street.

1930 CHEVROLET COACH FOR SALE. Apply 313½ Murray Street.

FOR SALE — 1928 CHEVROLET SEdan, new rings, A1 tires. 'Phone 1968W.

USED CAR VALUES

'37 Buick Sedan.
'35 Ford Coach.
'35 Ford Coupe.
'34 Chev. Sedan.
'32 Studebaker Sedan.
'31 Essex Coach.
'29 Chev. Panel, ½ ton.

CHAS. H. ELLIOTT
Studebaker and Packard Sales
AT THE
J. E. A. FITZGERALD FUEL OFFICE
253 Hunter St. W. 'Phone 1300

SELECTED USED CARS AT LOWER PRICES

'33 CHEV. MASTER COACH.
'33 FORD TUDOR, 4 cylinders.
'31 PONTIAC COACH.
'29 FORD ROADSTER, Rumble seat.
'28 DODGE COUPE.
'29 CHEV. ½-TON PICK-UP TRUCK.

CLIFF. CURTIS, FRED REVOY
288 CHARLOTTE STREET

TO RENT

11 Miscellaneous 11

FARM FOR RENT, LOT 25, CONCESsion 11, Smith Township, near Selwyn. Immediate possession for ploughing. Full possession March 1, 1939. N. A. Moore, Box 573, Lakefield.

CLASSFIED ADS BRING BIG RESULTS

TOO LATE TO CLASSIFY - - By Baer

"Now we'll have to look up a good physical training expert in the Examiner classified ads. He's got to learn to carry it."

TO RENT

11X Apartments for Rent 11X

APARTMENT HEATED, WEST END. 481 Gilmour, Sept. 1st.

FOUR ROOMS AND SUNPORCH, heated, oak floors. 'Phone 2295W.

THREE-ROOMED HEATED APARTment, hot water, $23 a month, including light and water. Apply B. Chesler.

DESIRABLE APARTMENT, FURNISHED or Unfurnished, Lane Apartments Apply 205 Brock.

SMALL, HEATED, UNFURNISHED Bachelor Apartment, separate entrance. 601 Water.

THREE-ROOMED APARTMENT, FURnished, heated. Adults. 'Phone 1581J.

11XX Houses to Rent 11XX

HOUSE No. 338 RUBIDGE STREET $35.00 per month, hot water heating, possession arranged. 437 George St.

COMFORTABLE BRICK HOUSE, WEST End. 481 Gilmour, Sept. 1st.

TWO HOUSES. J. O. DELAPLANTE.

HOUSE, 335 RUBIDGE STREET, $45.00 per month; hot water heating. Immediate possession. 437 George Street.

SIX-ROOMED HOUSE, WITH BATH, Sherbrooke Place. 'Phone 209J.

PARTLY FURNISHED SIX-ROOMED Comfortable House, large garden, henhouse, within five minutes' drive of City; returned man or pensioner preferred. Cheap rent. 'Phone 3809.

HOUSE, ADULTS, GARAGE, NORTHend. 156 Wolsley.

12 Rooms 12

TWO FURNISHED ROOMS, 218 London St.

TWO FURNISHED ROOMS FOR LIGHT Housekeeping. 412 George. 'Phone 2188J.

FURNISHED ROOM TO RENT. 634 Union.

TWO OR THREE UNFURNISHED Rooms, central. 260 McDonnel.

FIVE UNFURNISHED ROOMS. APPLY 352 Mark Street.

TWO UNFURNISHED ROOMS, CONveniences, adults. 45 McDonnel.

ONE ROOM, BOARD OPTIONAL. APply 311 McDonnel.

TWO ROOMS FOR RENT. APPLY 205 Park Hill Road.

BRIGHT HEATED FRONT BED-SITting-Room, central. 642 George.

ROOMS, FURNISHED OR PARTLY; 'phone, light, good well water, near C.G.E.; home privileges. Reasonable rent to congenial couple. Write Box 183, Examiner.

THREE HEATED HOUSEKEEPING Rooms. 541 Gilmour. Adults.

FURNISHED ROOM, ALL CONVENIences, central; Business adults preferred. 655 George.

12X Summer Cottages 12X

COTTAGE ON CHEMONG LAKE, FURnished. 'Phone 1701M.

WELL-FURNISHED COTTAGE, IN Pine Grove, convenient to City. 'Phone 2199J.

JUBILEE COTTAGE, CHEMONG PARK Half-Price for September. 209J.

RED PARROT CABIN, FIFE'S BAY, Chemong Lake, 7 miles from City; sleeps three; $1.50 per Day, with Boat. 'Phone 740W.

13 Vacation Accommodation 13

HOMELIKE INN, COBOURG, ONT. — Good meals, comfortable Rooms. Reasonable rates, by Day or Week Apply G. Kelly, Prop., ring 871.

STRINGER'S CAMP, PAUDASH LAKE—Cabin and Meals, Eleven a week. Cottages, Furnished, Twelve. Boats, motors, sandy beach. Highway Twenty-eight, Fifteen miles east of Apsley. Bancroft.

15 Miscellaneous 15

LIVE POULTRY, AND FEATHERS. Special Prices August Only. 'Phone 3475W.

LIVE POULTRY — SPECIAL PRICE 694W. 342 Stewart. M. Katz.

USED FURNITURE AND STOVES. Phone 1534J.

WOOD TO SAW. PHONE 777.

OLD GOLD. PHILLIPS, 408½ GEORGE (over Liquor Store).

BARN. MUST BE REASONABLE. Write full particulars to 164, Examiner.

WANTED

Miscellaneous

USED STOVES AND FURNITURE. ALF. Hudson, Lakefield, 'Phone 65.

HOUSE, 3 ACRES OR MORE, CLOSE to Peterborough. Terms or Exchange with Chevrolet Coach. Write Box 163, Examiner.

WANTED — TO RENT, 100 OR 150 Acre Farm, with good Buildings. Write Box 168, Examiner.

WANTED—BOY'S TRICYCLE. 'PHONE 475.

GOOD COOK STOVES, HEATERS, AND Furniture. 'Phone 3475W.

THREE ROOMS, UNFURNISHED, IN S.S. 13. Write Box 181, Examiner.

TO RENT — 6 OR 7 ROOMED HOUSE, modern conveniences, central, adults. State price, Box 182, Examiner.

TO TRADE— THOROUGHBRED WIREhaired Terrier for Police Dog; good watch dog preferred. Call 862, after 6 p.m.

18 Help Wanted Female 18

MIDDLE-AGED WOMAN TO BE COMpanion to Elderly Woman in return for Room and Board. Write Box 171, Examiner.

EXPERIENCED GENERAL FOR THREE adults. Write Box 169, Examiner.

Male Instruction.

WE WANT TO SELECT RELIABLE Men, now employed, with foresight, fair education and mechanical inclinations, willing to train spare time or evenings, to become Installation and Service Experts on all types AIR Conditioning and Electric Refrigeration equipment. Write fully, giving age, present occupation, Utilities Inst., Box 184, Examiner.

19X Agents Wanted 19X

WANTED — MAN FOR PETERBOROugh, to handle Quality Teas, Coffees, Spices, Extracts, Fly Sprays, Medicinal Preparations direct to established users. Also Opening in Peterborough County for Man with car. Write T. H. Ward Company, John South, Hamilton.

EXCLUSIVE WHOLESALE AGENCY available in Peterborough on "Ace" World's Finest Blades. Samples and details Free. Madelon Products Reg'd. 6296 St.-Andre, Montreal.

20 Employment Wanted 20

CANADIAN LEGION HAVE LISTS OF Competent Returned Men to Fill Temporary or Permanent Positions Give the ex-Soldier a chance to work for you 'Phone 141

BAKER, BREAD AND BUNS, DESIRES Job. 'Phone 2031W.

EXPERIENCED CHEF OR COOK FOR Tourist Hotel, Camp, requires Position. 'Phone 3100.

21 Boarders Wanted 21

ROOMS, BOARD, TOURIST ACCOMmodation. 503 Sherbrooke.

ROOM AND BOARD. 168 STEWART 1497J.

ROOM AND BOARD. 224 PERRY.

BEDROOM AND BED-SITTING-ROOM. Board optional. 539 Park.

WHO CAN DO IT

22f Miscellaneous 22f

DUSTLESS FLOOR SANDING. J. H Vance, 773 Aylmer. 'Phone 1292.

23 Auto Repairs and Accessories 23

COAL OIL, 16c. Gasoline 14c (TAX Extra). Car and Tire Repair. Auto Parts and Accessories. Dawson Service Station. 'Phone 1523.

28 Moving and Storage 28

SHORT DISTANCES OR ANYWHERE in Canada or United States, Covered Padded Vans. Experienced, Courteous Man. Apply, full particulars, M Rawlinson Limited 610 Yonge Street Toronto.

34 Radio Service 34

1939 PHILCO
CAR RADIOS
$39.95.
BROWN'S RADIO SERVICE
547 GEORGE STREET.

37 LOST 37

BROWN TOY POM. ANSWERS TO name "Trixie." Apply 180 Rubidge, or 'Phone 1046.

BLACK AND WHITE SPANIEL (FEmale), vicinity Havelock. Reward. Dr. McAteer, Lansing.

37 LOST 37

SMALL BROWN MALE POM. ANSWERS to "Jiggs." Any information greatly appreciated. 'Phone 64. 240 Murray Street.

J. GRANT, CENTRAL FINANCE CORporation—Fraternity Pin, Gold, Seven Pearls. Valued as keepsake. Reward.

GEAR CASE FROM A JOHNSON MOtor, Queen Street, Lakefield. Finder please leave at Examiner or 'Phone 184 Lakefield. Reward.

PROFESSIONAL

41 Accountant 41

EDWARD HUMPAGE — Chartered Accountant. Auditor 419 George Street

44 Lawyers 44

EMMETT F SHEEHY - Bonded Attorney Loans 397 George Street

PECK, KERR & McELDERRY - Barristers and Solicitors, 415 Water Street Peterborough. Telephone 1950. E. A Peck, K.C. F. D. Kerr K.C. V. J McElderry K.C.

HON. G. N GORDON, K.C. W B GORDON — Law Offices, 395-397 George Street Appointment by Telephone. 3300 and 3301.

JACOB LOW — Barrister, Solicitor Notary Public. Money to Loan on First Mortgages 219 Hunter Street West Peterborough, Ont 'Phone 2244 Nights and Holidays 1021.

ALEXANDER L. ELLIOTT, K.C., M.P.P —Barrister, Etc. Money to Loan. Interviews by Appointment. Telephone 3. Office: 355 George Street. Kresge Building Peterborough.

W. R. PHILP — Barrister, Solicitor Notary Public. 385 Water Street 'Phone 602.

47 Mineral Fume Baths 47

MINERAL FUME BATHS.
DE-TOXIFY AND RE-VITALIZE NATURE'S WAY.
'PHONE 3157, PETERBOROUGH
220 BROCK STREET.

MONEY TO LOAN

HOUSEHOLD LOANS
WITHOUT ENDORSERS
Rates authorized by special Act of Dominion Parliament.
Loans $50 to $500. No credit enquiries of friends or relatives. Immediate service on all applications. 12 months to repay. To apply: 'Phone or visit office.
"Doctor of Family Finances"
Central Finance CORPORATION
Second Floor, KRESGE BUILDING
355 GEORGE STREET
TELEPHONE 1703, PETERBOROUGH
Loans Made in Nearby Towns.
Tune in CFRB, 6-6.15 p.m. Daily.
Offices in ten Ontario cities.

MORTGAGE LOANS, 5½%. APPLY TO G N Gordon K.C., and W B Gordon

PERSONAL LOANS $50 TO $400
To responsible persons of sufficient earning ability who are the owners of a Car or Furniture, whether fully paid for or not, we offer this service. Only your signature required. Loans repayable in convenient monthly payments.
TORO FINANCE CO.
181 CHARLOTTE STREET

MONEY TO LOAN.
On First Mortgage on Improved City Property at Current Rates of Interest
Apply: The Toronto Savings and Loan Company, 437 George Street, Peterborough.

50 AUCTION SALES 50

FOR A SUCCESSFUL AUCTION — J. H MILES Auctioneer Valuator Tel 1477

AUCTION SALE
HOUSE AND LOT in the Village of Hastings, property of Estate EDWARD PERRAULT,
ON FRIDAY, AUGUST 19TH, 1938,
AT 2 O'CLOCK, STANDARD TIME,
AT HASTINGS,
by J. R. BATTISBY, Auctioneer, subject to reserve bid.

Prize Winners Peterboro' "Ex"

Grain and Seeds.

Directors. — Frank Kitney, convenor; Gordon Hancock, Bert Arnott, Alex. Huston, and F. C. Paterson.

Winter wheat.—1, G. N. Graham, Udora; 2, Wesley Brown, Millbrook; 3, Robert Armstrong, Ida; 4, James Humphries, Asphodel; 5, R. C. Hanbidge, Ida.

Wheat, any Spring variety, except Durum.—1, Jas. Humphries; 2, G. N. Graham; 3, Wes. Brown; 4. Robt. Armstrong.

Wheat, Durum varieties.—1, G. N. Graham; 2, W. S. Shaw, Corbyville; 3, Jas. Humphries; 4, J. A. Carl, Fraserville.

Oats, any late variety.—1, Earl Lowes, Otonabee; 2, G. N. Graham, Udora; 3, H. G. Best, Ida; 4, Jas. Humphries; 5, R. Armstrong.

Oats, early varieties.—1, Wes. Brown; 2, W. S. Shaw; 3, G. N. Graham, Udora; 4, W. W. Dawson; 5, Alex. Huston, Otonabee.

Barley, six rowed—1, Wes. Brown; 2, G. N. Graham; 3, W. W. Dawson; 4, Jas. Humphries; 5, Alex Huston.

Peas, small field.—1, Mrs. J. M. Armstrong, Fraserville; 2, Jas. Humphries; 3, G. N. Graham; 4, Robt. Armstrong.

Peas, large field.—1, G. N. Graham; 2, Ira Lowe, Ida; 3, Mrs. J. M. Armstrong; 4, Jas. Humphries.

Peas, fancy.—1, J. A. Carl; 2, J. Humphries; 3, W. S. Shaw.

Buckwheat.—1, W. S. Shaw; 2, Wes. Brown; 3, G. N. Graham; 4, H. A. Dawson, Otonabee; 4, Jas. Humphries.

Rye.—1, Wes. Brown; 2, G. N. Graham; 3, Jas. Humphries; 4, Newton Taylor and Sons, Burketon.

Flax.—1, G. N. Graham; 2, W. W. Dawson.

Beans, small field.—1, Gordon Thompson, Peterborough R.R. 6; 2, J. M. Lowes, Otonabee; 3, Earl Lowes; 4, Mrs. J. M. Armstrong.

Beans, large field.—1, J. A. Carl; 2, Ira Lowe.

Red Clover.—1, Wes. Brown; 2, G. N. Graham; 3, Ira Lowe.

Alsike.—1, G. N. Graham; 2, R. E. Drummond, Otonabee; 3, Mrs. J. M. Armstrong.

Alfalfa.—W. W. Boynton, Gormley, Ont.

Timothy.—Wes. Brown; 2, G. N. Graham; 3, Jas. Humphries; 4, Jean Savigny, Otonagee.

Sheaf ensilage corn.1—Robt. Armstrong, Ida; 2, Glynwood Farms, Lakefield; 3, Ira Lowe; 4, Mrs. J. M. Armstrong; 5, S. S. Staples, Cavan.

Sweet clover.—1, G. N. Graham, Udora

Fall wheat in sheaf.—1, H. A. Dawson; 2, E. Howson, Otonabee.

Oats in sheaf.—1, Wesley Brown; 2, Earl Tully, Smith; 3, H. A. Dawson; 4, John Willan, South Monaghan.

Barley in sheaf.—1, Wesley Brown; 2, John Willan; 3, R. M. Brown, Peterborough.

Timothy in sheaf.—1, W. W. Dawson; 2, Wes. Brown; 3, John Willan.

Cheese.

One cheese, July 15 to July 31.—1, George Brooks, Trent River; 2, Howard Andrews, Lakefield; 3, Rex Wilson, Lakefield R.R. 3; 4, Ralph Wasson, Warsaw.

One cheese, June 1 to 15.—1, H. Andrews; 2, G. Brooks; 3, R. Wilson; 4, R. Wasson.

W. J. Moore, Special—Best July cheese.—G. Brooks; 2, H. Andrews; 3, R Wilson; 4, R Wasson

National Grocers, Special—Best cheese in show—1, H. Andrews; 2, G. Brooks; 3, Rex Wilson; 4, R. Wasson.

E. C. Braund, Special—Best June cheese.—H. Andrews.

Frank Hamilton Special — Best July cheese.—George Brooks.

Honey.

Special display.—1. Jas. S. Roberts, Peterborough; 2, Allen T. Brown.

White honey.—1, Allen Brown; 2, Wm. Morley, Peterborough; 3, Jas. Roberts; 4, Mrs. Wilson Webster, Oakwood.

Golden honey.—1, Mrs. Webster; 2, W. Morley; 3, A. T. Brown.

Amber honey.—1. Mrs. Webster; 2, Jas. Roberts; 3, Allen Brown; 4, Wm. Morley.

Dark honey—1, Allen Brown; 2, Mrs. Webster.

Honey in comb.—1, Allen Brown; 2, Jas. Roberts.

49 NOTICES 49

TENDERS WANTED.

SEALED TENDERS for the Construction of Additions and Alterations to the Building at the North-east Corner of Simcoe and Alymer Streets, Peterborough, for the Young Women's Christian Association, Peterborough, will be received until 5.00 p.m. (D.S.T.) MONDAY, August 29th, 1938, at the Office of the Architects in Peterborough.

TENDERS are being asked for the following work:
1—General Contract Work.
2—Plumbing and Heating Work.
3—Electric Wiring Work.

The lowest or any Tender will not necessarily be accepted.

Plans, Specifications, and Form of Tender may be obtained from W. & W. R. L. Blackwell, Architects, Bank of Commerce Building, Peterborough, Ontario, and Bank of Toronto Building, 205 Yonge Street, Toronto, Ontario, on and after MONDAY, August 15th, 1938.

BOARD OF DIRECTORS,
Young Women's Christian Association,
Peterborough, Ontario.

HOME IMPROVEMENTS. A SMALL amount monthly with no down payment will bring your home up to-date—a new roof, hardwood floors, new bathroom, modern kitchens. Your money goes further during Halliday's Anniversary sale. Phone 1086. For Free Sale Circular, Local Sales representative, Wm. J. Bull 639 Downie St.

Notice to Creditors

DANIEL McNAMEE ESTATE ....

All persons having claims against the Estate of Daniel McNamee, who died at the City of Peterborough, in the County of Peterborough, on or about the 2nd day of January, 1937, are required to deliver the same to G. N. Gordon, 395 George Street, Peterborough, the solicitor for the said estate on or before the 31st of August, 1938, on which date the estate will be distributed having regard only to the claims of which the administrator shall then have had notice.

Dated this 3rd day of August, 1938.
G. N. GORDON,
SOLICITOR FOR THE ESTATE OF DANIEL McNAMEE.

Notice to Creditors

ELIZABETH ANN McNAMEE ESTATE

All persons having claims against the Estate of Elizabeth Ann McNamee, who died at the City of Peterborough, in the County of Peterborough, on or about the 13th day of August, 1936, are required to deliver the same to G. N. Gordon, 395 George Street, Peterborough, the solicitor for the said Estate on or before the 31st of August, 1938, on which daate the estate will be distributed having regard only to the claims of which the administrator shall then have had notice.

Dated this 3rd day of August, 1938.
G. N. GORDON,
SOLICITOR FOR THE ESTATE OF ELIZABETH ANN McNAMEE

Tenders Wanted

TENDERS WILL BE RECEIVED UP until 31st. day of August 1939 for sale of 100 acre farm. North half, lot 6, 1st. Concession of Smith. Write Box 131 Examiner.

HOME IMPROVEMENT

Plumbing and Heating
FOR EXPERT PLUMBING AND HEATING REPAIRS & CONTRACTS SEE J. L. P. SMITH - 372 WATER ST.

FOR CEMENT WORK
'PHONE HOWARD ROSE 2312J
FREE ESTIMATES.

LUMBER
IF YOU ARE GOING TO BUILD OR repair, get our prices first. Half million feet in stock. Steel roofing, pipe, fittings Peterborough Metal, Corner Simcoe and Bethune, Phone 697.

Electrical

'PHONE 798.
For Estimates on Electrical Jobs
Refrigerators, Radios, Stoves, etc., Repaired.
GRANT & LOUCKS

SCOTT'S SCRAP BOOK —By R. J. Scott

OUR BOARDING HOUSE —with Major Hoople

The Crossword Puzzle

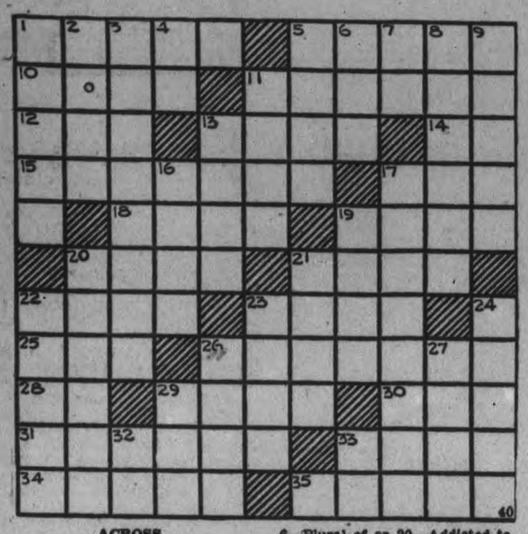

ACROSS

1—Harshness
5—To defeat
10—An extinct long-horned ox of the German forests
11—Barbarity
12—Author of "Annabel Lee"
13—A bulging wide-mouthed jug
14—Otherwise
15—Maddened
17—The affirmative side
18—A color yellow-green in hue
19—Hind part of the human foot
20—Little island
21—Coagulated part of milk
22—Greek god of war
23—Puts on
25—A plaything
26—The center pin (bowling)
28—Upon
29—An eagle's nest (variant)
30—City in Peru
31—A very diminutive person
33—Concoct
34—A large ladle
35—City on the Aire river, England

DOWN

1—Silver coin of British India
2—A valuable metal
3—One of a breed of dairy cattle
4—Esker
5—To unite metal by heating
6—Plural of os
7—Rhode Island (abbr.)
8—Laid away
9—An Alpine province in western Austria
11—Vanish
13—Eye
16—Troubles
17—Sweat
19—Suspended
20—Addicted to the use of irony
21—The European rabbit
22—Particles
23—Loose soil
24—Chews upon
26—Withhold
27—Frosted
29—Past
32—Suffice
33—Exist

Answer to previous puzzle

R	E	P	E	L				T	E	X	A	S
A	D	A	G	E				U	N	I	T	E
T	I		G	A	N	G	S		O	N		
E	F	T			E			E	M	S		
D	Y	E		A	W	E		W	Y	E		
		S	H	A	C	K	L	E				
L	O	T		R	O	E		R	H	O		
A	N	Y			M			S	A	N		
M	I		H	A	B	I	T		I	S		
P	O	L	E	S			S	H	A	R	E	
S	N	O	W	S			M	O	I	S	T	

BARCLAY ON BRIDGE

WRITTEN FOR THE EXAMINER
By SHEPARD BARCLAY
"The Authority on Authorities"

WALK TO THE EXITS

THEATER OWNERS tell us that in case of fire we should walk, not run, to the exits. So it is also in bridge. If a defender does something different from what we expect, flying into a panic and acting hastily will not help. Then is the very time to weigh the possibilities coolly and decide which situation is the more likely and which the less likely.

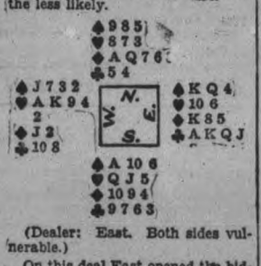

(Dealer: East. Both sides vulnerable.)

On this deal East opened the bidding with 1-Club, South passed, West responded with 1-Heart, North passed, East called 2-No Trumps and West 3-No Trumps.

South selected the diamond 10 his original lead. When the J was played from dummy, North made the killing play of the Q and East, placing the A with North, decided to duck the first round.

With no entry to cash his diamonds, when set up, and hoping South held the diamond 9, North returned the diamond 6. This fooled East, who decided he might have been wrong about the location of the A. He now hastily figured South's lead was probably from the A, 10 and a very small card, so played the 8. South won with the 9 and returned, so that his side captured five diamond tricks and the spade A, setting East one more trick than necessary.

• • •

Tomorrow's Problem

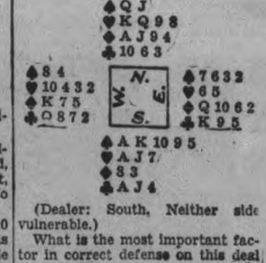

(Dealer: South, Neither side vulnerable.)

What is the most important factor in correct defense on this deal at 6-No Trumps?

SALLY'S SALLIES

Two men may call each other liars and both be telling the truth.

BUSINESS AS USUAL

GAGETOWN, N.B.—(CP).—The day he was to be released after serving 30 days for house theft, Howard Naves, 18, was sentenced to two more months for stealing $11 from a jail mate.

SKULL IN COURT

SWELLENDAM, South Africa —(CP).—Skull of Michael-Esau, killed when struck by a stone, was exhibited in court during the case of Jan Hendriks, committed for trial on a charge of culpable homicide.

DONALD DUCK By Walt Disney

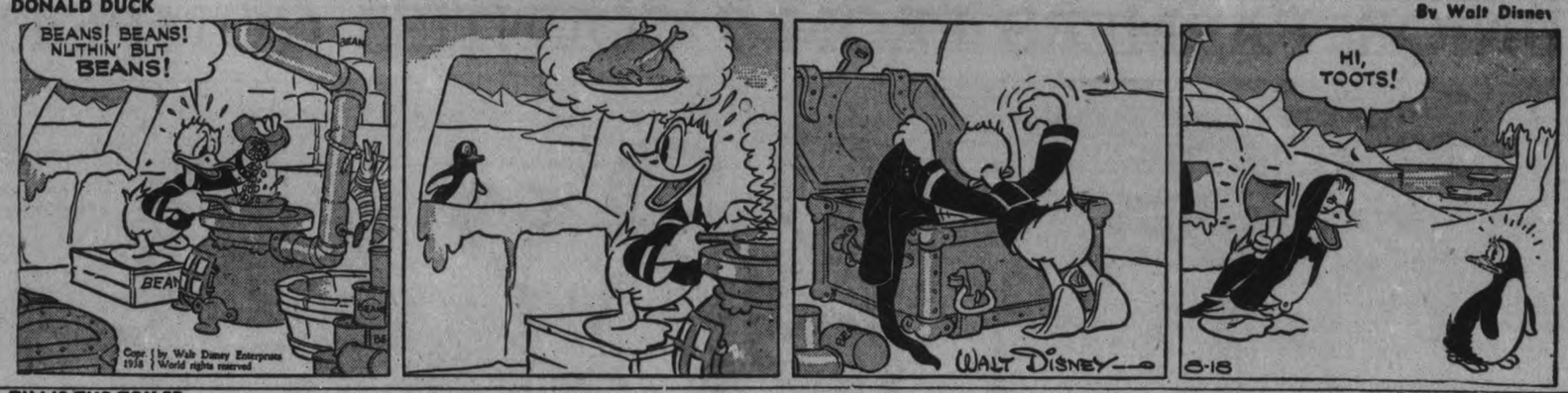

TILLIE THE TOILER —By Russ Westover

HENRY —By Carl Anderson

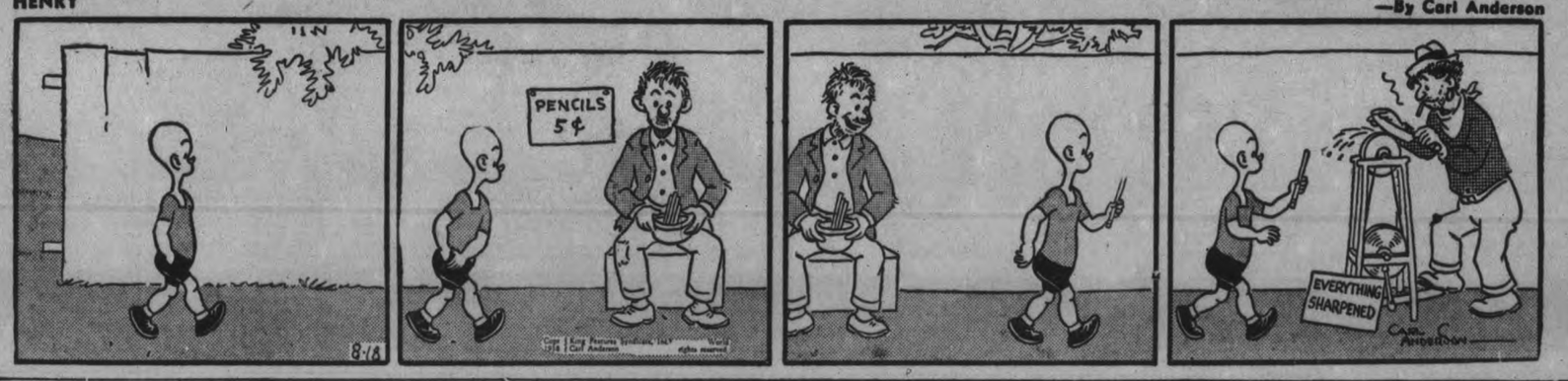

BRICK BRADFORD —By William Ritt and Clarence Gray

MUGGS AND SKEETER —By Wally Bishop

BRINGING UP FATHER —By George McManus

THE GUMPS

JUNIOR FARMERS FROM 7 COUNTIES COMPETE AT EXHIBITION

Junior Farmers from seven counties held the spotlight when the Peterborough Exhibition opened on Wednesday. Largest and most representative group of young men and women ever to participate in the opening day; they boosted officials' hopes that this year would be the most successful in the entire history of the Exhibtion.

In (1) are the three Ontario Department of Agriculture officials in charge. They were caught by the cameraman at the conclusion of the first day's activities. Left to right they are W. P. Watson, Livestock Branch, Toronto; Frank C. Paterson, popular Peterborough County Agricultural Representative; and M. C. McPhail, Assistant Director of Agricultural Representatives, Toronto.

(2) Would you be well-groomed? The answer was given by these three girls of the Smart Stitchers' Club from Madoc, who put on a demonstration of how to be well-groomed before Home Making Clubs of seven counties. The demonstrations were under the direction of the Women's Institute Branch of the Department of Agriculture. Left to right are Gladys Aylsworth, Helen Whytock, and Edith Miller, all of Madoc. The girls were placed first in the inter-county team judging demonstrations.

(3) One young winner was Mary Whittington of South Monaghan, age 12, who won first prize in colt showing over a large field. Youngest entrant in the contest was Eleanor Bowles of Ida, age 7.

In (4) are two girls from Northumberland County with their leader. They tied for third place with a demonstration on "Clothes Closets Up-to-date," before 154 Home Making club girls. Left to right they are Irene Purle, Campbellford; Mrs. David Durran (leader), Campbellford; Margaret McCulloch, Campbellford.

(5) Cottons May Be Smart, and they certainly are when they are shown on these girls. Every dress shown here was made by the girl wearing it and all were modelled on Wednesday afternoon. Left to right, front row, are Betra Fairman of Prince Edward county; Loreta Fairman, Prince Edward county; Mildred Veale, Argyle, Victoria county; Marion Rogers, Little Britain, Victoria county; Mary Sutherland, Lorneville, Victoria county; Doris Pigden, Eldorado, Hastings county; and June Strebe of Eldorado. Back row, left to right are Alice Wood, Cameron, Victoria county; Jannett Perrin, Cameron, Victoria county; Kay Cameron, Oakwood, Victoria county; Kay Hicks, Oakwood; Muriel Parkin, Cameron; Evelyn Anderson, Cameron; Ruth Worsley, Cameron; Phyllis Strebe, Eldorado, Hastings county.

(6)—Keen-eyed youths, trained to spot every fault in a farm animal, were on the alert yesterday as they vied for honors in judging competitions. Here are a group of them entered in horse judging for club members. The event was won by Harold Donaldson of R.R. No. 7 Peterborough.

(7) Here are the four Women's Institute officials of the Ontario Department of Agriculture who were responsible for the most successful junior work ever held at the fair. 154 girls from seven counties competed, a new record. From right to left are Lillian Howell, Brantford, clothing specialist; Miss Flora Durnin, Dungannon, Home Economics coach; Miss Greta Pollard, Home Economics coach for the seven counties represented at the Fair, and Miss Florence P. Eadie, who is in charge of Junior Work, Women's Institute Branch, Ontario Department of Agriculture, Toronto.

—Examiner Staff Photos.

Dealers' Car Supply Lowest Since '34

WASHINGTON, Aug. 18 — (AP). —Reduced automobile inventories "provide a sound basis for increased production," Commerce Secretary Roper suggested to-day.

He said industrial reports indicating a decrease of 60,000 in the number of automobiles on dealers' floors in the United States during July and a prospective decrease of 80,000 in August would bring the average number of cars on hand to less than four cars per dealer, the lowest inventory position since 1934.

Roper discussed the automobile situation in connection with a report on world automobile statistics just completed.

The report showed the number of registered motor vehicles in the world was at a new record high of 43,078,630 on January 1. More than 30,000,000 of these were in the United States.

The survey showed further that 81.7 per cent. of all the registered motor vehicles in the world were American makes and that the average of United States cars in foreign countries alone was 39.6 per cent.

MORE ABOUT—

Young Farmers

(Continued from Page 1)

disposal for cutting costs and meeting competition in the trade," said the speaker.

"We must bear in mind that today every farm family spends between $200 and $600 for the comforts of modern life. These comforts were not available twenty years ago, and the farmer has as much right to have them as the city dweller. In order to earn this extra money farms must be managed and operated very economically. The short courses which you are taking advantage of will fit you for this task, and will also give you a business training that should be of exceptional value."

His Position on Farm.

Hon. Mr. Dewan spoke of the advantages of living on the farm, and added that even though the farmer may be underpaid for his labor, he is in a much better position than the laborer in the city who may be thrown out of work at any time. "One can at least get a decent living on the farm at all times," he said.

He expressed delight that Junior Farmer activities had been existing in the Peterborough district since 1924, and each year had seen more growth and interest. He paid high tribute to the women who acted as local leaders in this work, and lauded the Department of Agriculture representative Frank Paterson and his two predecessors. "I am anxious to see the greatest possible advantage taken of the short courses and competitions, and I can assure everyone here that the Department will take every opportunity to give greater scope to these courses.

Among those at the head table were M. C. McPhail, assistant director of Department of Agriculture representatives; Frank Paterson, local Department of Agriculture representative; Tom Brown, president of the Exhibition Board; Miss Greta Pollard, Bowmanville, Homemakers' Club coach, Institute Branch; Miss Florence Eadie, assistant director W.I. Branch, Department of Agriculture, Toronto; Mac Gordon, Dominion Government hog grader.

Ted Hicks, Victoria County, sang two songs during the evening, and his rich baritone voice did full justice to the "Rose of Tralee" and "Trees." Community singing led by Mac Gordon was also part of the entertainment.

Miss Florence Eadie announced the various winners in the girls' competitions and told the audience that 154 girls had taken part during the day. She added her praise to the ever-patient, hard-working local leaders, and expressed satisfaction at the high quality of the work. Mr. McPhail named the winners in the boys' division, and extended his congratulations to the contestants.

Results Junior Farmer Competition were announced as follows:—

Dairy Cattle—Open.

1, James Alexander, Hillier, Pr. Edward, 177; 2, Clarence Coons, Lakefield, Peterborough, 176; 3, Evertt Geen, Thomasburg, Hastings, 168; 4, Douglas Taylor, Burketon, Durham, 164; 5 (tied), Donald Thompson, Picton, Pr. Edward, and Gordon Stalker, Peterborough, No. 4, Peterborough, 162; 7, Stanley Reeds, Reaboro, Peterborough, 149; 8, Clifford Johnston, Peterborough No. 5, Peterborough, 148; 9, Douglas Goodfellow, Northumberland, 140; 10, Ivan Davey, Cobourg No. 6, Northumberland, 139; 11 (tied), Lloyd Merrill, Dartford, Northumberland, and Stuart Miller, Lakefield, Peterborough, 138.

Dairy Cattle (Club).

1, George Sutherland, Hastings, 173; 2, Jim Moore, No. 2 Peterborough, Peterborough, 165; 3, Donald Jose, Newcastle, Durham, 164; 4, Irvine McIntosh, Peterborough No. 3, Peterborough, 163; 5, Bruce Prindle, Thomasburg, Hastings, 146; 6 (tied) Wallace Pigden, Madoc, Hastings, and Elliott Burris, Madoc, Hastings, 144; 8, William Barchard, Newcastle, Durham, 143; 9, Billie Boyles, Cavan, Durham, 135; 10, Billie Callaghan, Reaboro, Victoria, 134; 11, Hubert Harris, Madoc, Hastings, 133; 12, Bert Fife, Indian River, Peterborough, 129.

Beef Cattle—Open.

1, Chas. Whittington, No. 3 Peterborough, Peterborough, 197; 2 (tied) Bruce Graham, Hastings, No. 3, Peterborough; Stewart Whittington, Peterborough, No. 3; and Casement Davidson, Oakwood, Victoria, 191; 5, Alan Dawson, Bailieboro, Durham, 190; 6, Ralph McCamus, Millbrook, Durham, 185; 7, Cecil Neals, Peterborough No. 3, Peterborough, 183; 8, Bruce Clarke, Peterborough No. 2, Peterborough, 176; 9, Keith Parkin, Cameron, Victoria, 165; 10, Irvine Tucker, Plainville, Northumberland, 164; 11, Clarence Ash, Coldsprings, Northumberland, 158; 12, George Elliott, Warsaw No. 1, Peterborough, 156.

Beef Cattle—Club.

1, Braden Mann, No. 4, Peterborough, Peterborough, 191; 2 (tied), Bruce Fisher, Bailieboro, Durham, and Neil Malcolm, Nestleton, Durham, 190; 4, Roy H. Scott, Bowmanville No. 4, Durham, 189; 5 (tied), Eric Fallis, Millbrook, Durham, and Robert Parkin, Little Britain, Victoria, 183; 7, Leonard Webster, Oakwood, Victoria, 181; 8, Alan Robinson, Peterborough No. 6, Peterborough, 162; 9, Robt. Fisher, Bailieboro, Durham, 158.

Horses.

1, Carlos Tamblyn, Orono, Durham, 195; 2, Archie Clysdale, Birdsalls, Peterborough, 191; 3, Gordon Fallis, Millbrook, Durham, 190; 4, Wallace Martin, Bobcaygeon, Victoria, 179; 5, John Mitts, Ivanhoe, Hastings, 175; 6, John Moncrief, Bailieboro, Durham, 167; 7, Percy Lamb, Oakwood, Victoria, 164; 8, Gordon Macklin, Cobourg No. 4, Northumberland, 161; 9, Jack Callaghan, Reaboro, Victoria, 151; 10, Roy Holland, 129; 11, Lawrence Bowman, Plainville, Northumberland, 125; 12, Robt. Reeds, 123.

Horses (Club).

1, Harold Donaldson, No. 7 Peterborough, Peterborough, 196; 2, Kenneth Graham, Lindsay No. 1, Victoria, 191; 3 (tied), David Smith, Hillier No. 2, Pr. Edward, and Jack Bolin, Keene, No. 3, Peterborough, 187; 5, Burritt Man, No. 4 Peterborough, Peterborough, 174; 6, Clifford Jones, Fenelon Falls, Victoria, 170; 7, Alan Drummond, Peterborough No. 8, Peterborough, 169; 8, Donald Weir, Lang, Peterborough, 163; 9, Gerard Jos. Delaney, Lakefield No. 4, Peterborough, 155.

Sheep.

1, Bill Heffernan, Norwood, No. 3, Peterborough, 184; 2, Arthur McDonell, Stirling, Hastings, 180; 3, Harold Dixon, Peterborough No. 8, Peterborough, 176; 4, Harold Pife, Norwood No. 3, Peterborough, 172; 5, Wesley Brooks, Stirling, Hastings, 170; 6, Harvey Clifford, No. 5 Peterborough; Peterborough, 167; 7, Charles Bray, Birdsalls, Peterborough, 164; 8, John Huffman, Corbyville, Hastings, 162; 9, Lorne Perrault, Valentia, Victoria, 147; 10, Roger Hubbs, Bloomfield No. 2, Pr. Edward, 132; 11, James Towns, Campbellford, Northumberland, 127.

Swine.

1, Clare Leahy, Lakefield No. 4, Peterborough, 192; 2, Keith Walker, Picton No. 3, Pr. Edward, 184; 3, Malcolm Bailey, Uxbridge, Ontario, 180; 4, Ralph Larmer, Nestleton, Durham, 175; 5, Bruce Lockie, Zephyr, Ontario, 172; 6, Wesley Werry, Hampton, Durham, 170; 7, Raymond Robinson, Peterborough No. 6, Peterborough, 162; 8, Leslie Taylor, Burketon, Durham, 158; 9, Jim Hunter, No. 5 Peterborough, Peterborough, 154; 10, Clarence Johnston, No. 5 Peterborough, Peterborough, 136; 11, Don. Clysdale, Warsaw No. 2, Peterborough, 97; 12, Irvene Tucker, Plainville, Northumberland, 92.

TIRE'S GOLDEN JUBILEE

Fifteen hundred cyclists rode to Fort Dunlop, England, to celebrate the diamond jubilee of the Cyclists' Touring Club and the golden jubilee of the pneumatic tire.

Hearing Aids

IF YOU ARE HARD-OF-HEARING VISIT THE

Acousticon Trailer at the Fair

All the latest models of the world-famous ACOUSTICON HEARING AID are on display in this completely-equipped trailer. An experienced Acousticon consultant is in charge for free consultations, demonstrations and fitting by the patented Aurogage method.

Don't overlook this opportunity — and tell your hard-of-hearing friends to visit the Acousticon Trailer at the Fair.

ACOUSTICON CO. LTD.
330 Bay Street Toronto

ARE YOU SUFFERING ?

Let us help you. Canada's largest and oldest herbalists, (est. 1868) have proven that Thuna Herbal Remedies are successful in correcting many human ailments. Call or write to L. E. Thuna, Herb Specialist, Head Office, 436 Queen St. W., Toronto.

THE CANADIAN DEPARTMENT STORES LIMITED

C.D.S. FARMERS' DAYS

Thursday Friday Saturday

Three Big Days for Economists During Exhibition Week

Store Hours
9 a.m. to 5.30 p.m.
Wednesday
9 a.m. to 12.30 Noon
Saturday
9 a.m. to 9.30 p.m.
Phone 3000

E.P.N.S. SILVER PLATED FLATWARE
In "Newport" pattern. In the lot are stainless steel dinner knives, dinner forks, dessert spoons, bouillon spoons, teaspoons, butter spreaders, ice teaspoons, salad forks, butter knives, sugar shells. Special, each ..... .10
—Main Floor, C.D.S.

Luncheon Cloths
In rayon and cotton. Size about 50" square. Comes in colorful checks of green, blue, red or gold color, on cream ground. Stamped in one corner for embroidery. Each ..... .50

Stamped Pillow Cases
Fine quality hemstitched linen pillow cases, size about 33 by 21 ins. Stamped in a variety of cut-work and solid designs. Special pr. $1
—Main Floor, C.D.S.

Visit Our Exhibits at the Exhibition

2-Way Stretch Lastex Girdles
An inexpensive lightweight girdle that gives room for movements. Pantie style, some with domed in section. Step-in style with hose supporters. White or tearose. Small, medium and large. Each $1
—2nd Floor, C.D.S.

Child's and Misses' Shoes
Sturdy shoes built on comfortable lasts, in black calf and patent leathers, with leather soles and rubber heels. Strap, oxford and tie styles. Sizes 5 to 10½ and 11 to 2. Special, pair $1
—Main Floor, C.D.S.

Feature! Cotton Pillow Cases
Take advantage of this thrifty offer and stock up. Medium weight, snowy white cotton, plain hemmed. Size 42 x 33. Special ..... 6 to $1
—2nd Floor, C.D.S.

Feature! Wabasso Cotton Sheets
Specially priced for Farmer's Day—fine quality cotton sheets, choice of hemstitched and plain hemmed. Sizes 68 x 86 to 76 x 86. Special, each ..... .98
—2nd Floor, C.D.S.

Sturdy Clothes Baskets
Made from smooth flat woven wood strips, reinforced top and bottom. Size about 29" long, 17¾" wide, 11" deep. Special, each ..... .53
—Basement, C.D.S

Cotton Voile Frocks Reg. 1.98 to 4.98
In Navy, Brown and Wine Background
Clearance group of cool washable, pin dot voiles, short sleeves with Peter Pan collars and V necklines. Sizes 14 to 20, 36 to 44, 48½ to 50½ in the lot. Special, each ..... 1.49 and 3.49
—2nd Floor, C.D.S.

Boys' Check Tweed Longs
Stylish pleated front model with side straps and buckle. Made of wool and cotton check tweed that should give good wear. Size 24 to 36. Special, pair 1.39
—Main Floor, C.D.S.

Special! Wallpaper Bundles
A variety of designs suitable for up and downstairs rooms. The bundles contain 10 single rolls of paper and 18 yards of border. Special, bundle 1.39
—Basement, C.D.S.

Draperies Greatly Reduced
A clearing group that offers unusual savings and which includes repps, damasks, tapestries, homespuns, etc. 48 to 54" wide. Regular, yard, .89 to 2.50. Special, yard ..... .59 to 1.98
—Basement, C.D.S.

THE CANADIAN DEPARTMENT STORES LIMITED

Tomorrow
PARTLY CLOUDY; WARM.

The Peterborough Examiner

Last Year
MAXIMUM 87 - MINIMUM 50

VOL. LXXX, No. 193 PETERBOROUGH, FRIDAY, AUGUST 19, 1938 ★ PRICE THREE CENTS

Gestapo Nabs Briton Stirs London

Takes Serious View As Vienna Official Jailed

LONDON, Aug. 19 (CP Cable).—Sir Nevile Henderson, British ambassador to Berlin, has been instructed to inform the German foreign minister the British government takes "serious view" of the arrest of Captain Thomas Kendrick. The British government expects a "full and speedy explanation."

Sir Nevile in an interview yesterday asked the German foreign ministry to let him have all particulars of the charge against Captain Kendrick, official of the British passport office in Vienna.

The ministry promised an immediate and full inquir. It was hoped in London representations made in Berlin would lead to his release.

Captain Kendrich has been the passport comptroller at Vienna for 13 years. He was arrested while motoring to England on leave.

Pressure on Rome

Meanwhile it was learned Great Britain was making stronger representations at the other end of the Rome-Berlin axis.

Sir Noel Charles, charge d'affaires at Rome, interviewed Count Ciano, Italian foreign minister, yesterday on instruction from London. He reminded Count Ciano of an interview Aug. 7 at which allegations of increased Italian supplies of men and materials for insurgent General Franco were drawn to his attention, and asked when London might expect a reply.

When that interview was first made public here it was stated it was unlikely Count Ciano would make a reply, that being the usual custom.

However, it now is evident Britain is insisting upon a reply based on Rome's investigation into the accuracy of the allegations.

Held In The Metropole?

Capt. Kendrick was believed held in the Hotel Metropole, secret police headquarters of Vienna. In foreign office circles here there was some speculation as to whether he might have been arrested because he granted more British visas to Austrian Jews than the German government considered discreet.

Another suggestion was that he might have been held because his passport gave him his wartime rank of captain and he had failed to convince the German police that he was not on active service.

Grabbed On Way Home

British reserve officers were warned last week they had to have special certificates to "avoid trouble" if they go to Germany, which forbids for-

(GESTAPO ARREST)
(Continued on Page 8, Column 8)

Budge In Finals

NEWPORT, R.I., Aug. 19—(AP)—Don Budge, rated as the world's best amateur tennis player, today gained the final round of the Newport Casino tournament by defeating Frank Parker of Beverly Hills, Calif., 6-3, 6-1, 6-3. Budge has been the victor here twice and another triumph would enable him to retire the tourney's historic bowl.

Budge and Parker, Canadian singles champion, played from the baselines most of the match, but Burge's slicing placements were too much for his steady rival.

Mystery Call Leads Police To Boy 8, Chained By Leg In Yard Of Filth

Sudbury, Ont., Aug. 19.

AN EIGHT-YEAR-OLD boy was discovered chained by the ankle in a backyard "filthy as a pig pen" here late Tuesday, police reported yesterday. No charge has yet been laid.

The heartbroken child, held by a heavy 12-foot chain to a big timber, was found by police when they answered an anonymous telephone call summoning them to the address. When they arrived there, they were informed nothing was wrong but the faint clanking of a chain in the backyard attracted their attention.

When police went out to investigate, the fair-haired child burst into tears and crawled back against a woodpile. The father was ordered from the house and at once released the boy. Father, boy and chain were taken to police headquarters.

The father told police he chained the boy up to keep him at home. The child said his father caught him two hours before they arrived and chained him up because he thought the lad was going to runaway and break windows. The child said he had been chained up several times before.

65 Die, Hundreds Wounded In Two-Day Battle With Holy Land Arabs

Irish Guards Ambushed At Sharon, British Warplane Crashes As Terrorists Retreat To Hills

JERUSALEM, Aug. 19 (CP).—A fresh clash between Great Britain's Irish Guards and Scotsmen of the Black Watch and an Arab guerilla band today brought the casualty list for two days of conflict to 65 dead and hundreds wounded.

Today's conflict occurred on the Plain of Sharon and followed closely Thursday's skirmish on the outskirts of Acre. The two days' fighting was the heaviest the Holy Land has seen in the current disorders which became serious July 5.

Sixty Arabs were killed—50 near Acre and at least 10 in the Sharon fight—and hundreds wounded in the two engagements(while five British soldiers lost their lives. Thirteen Britons were wounded.

The Sharon fighting started near Kalkilyeh, an Arab centre, when a patrol of the Irish Guards was ambushed and a British army motor-truck damaged when it passed over a land mine.

Detachments of the Black Watch joined the skirmish after the Guards had deployed and wirelessed for aircraft and other reinforcements.

One flying officer and one aircraftsman of the Royal Flying Corps were killed when a plane, answering the call for help, crashed near the scene of the battle.

(65 DIE)
(Continued on Page 2, Column 5)

Single Reliefers Rallying For Trek

TORONTO, Aug. 19 (CP).—Unemployed have been converging on Toronto in recent weeks in preparation for a march on Ottawa, the Toronto district labor council was told last night by Talbot Walker, president of the Toronto single unemployed men's association.

The statement was made incidentally in a discussion of the plight of single unemployed men, when one council delegate asked why so many unemployed men were to be seen around Toronto now.

Council decided to ask Premier Hepburn to replace single unemployed men on the relief rolls.

Jersey Exhibit Surpasses C.N.E. Entries

When the Roslyn Park Farm's senior sire was awarded first place in the opening class of bulls three years and over in the judging of Jersey cattle at the Exhibition Park this morning, a group of visitors from Galt and Woodstock in all probability had to restrain a strong impulse to toss their hats in the air.

It was the first local victory of a comparatively new herd of Jerseys that is being built up around some notable imported animals from the Island of Jersey by W. N. Hancock and George Hancock of Galt, and in the openning score of first place in excellent company the Western Ontario man anticipated further cheering results before the judge, Professor G. E. Raithby, of the Department of Animal Husbandry at the Ontario Agricultural College, Guelph, completed his work to-day.

Farming An Avocation.

W. N. Hancock is a lawyer who several years ago went into farming as an avocation, and is apparently one of the keenest breeders in the county with an enthusiasm for Jerseys that reaches out and includes his brother and friends. Mr. Hancock's last visit to Peterborough was to attend the funeral of the late R. R. Hall, K.C.

George Hancock, who is associated with his brother in the Roslyn Park Farms, has been a member of the Galt Public Utilities Commission for twenty years. Accompanying them were Harvey Hawke, chairman of the Galt Utilities Commission; John Allison, chairman of the South Waterloo Agricultural Exhibition; Leslie Herbert of Woodstock, and Douglas Thomson, a director of the Woodstock Exhibition. They were joined here by Ross L. Dobbin, manager of the Peterborough Utilities Commission, as a guide and host for a day when the Roslyn Park herd was engaged in virtually its first herd competition and against seven other herds that may be the largest and best class assembled any-

(JERSEY EXHIBITS)
(Continued on Page 2 Column 4)

Urge Britain Begin Storing Empire Food

CAMBRIDGE, England, Aug. 19—(CP).—Establishment in the United Kingdom of a vast storehouse for Canadian wheat, other surplus Empire foodstuffs and raw materials was suggested to-day by Professor John Maynard Keynes as protection against starvation in event of war.

In an address before the economics section of the British Association for the Advancement of Science, the distinguished Cambridge University economist, who is Food Storage Adviser to the Government, estimated the United Kingdom could store £500,000,000 (roughly $2,500,000,000) worth of goods at an annual cost of about £20,000,0. He mentioned specifically Canadian wheat, British West Indies sugar, Indian jute, Australian wool, West African vegeteable oils and various metals, including ding pig iron.

Dr. Keynes declare adoption of his plan would have a highly important effect not only on this country's war defences, but also on world trade generally.

Some experts say a successful blockade of only a few weeks' duration would bring Great Britain to the point of starvation, as most of her foodstuffs are imported. David Lloyd George, Prime Minister during the Great War, has said the country once was "within a few weeks" of starvation.

Two Drowned In River Above Nassau

Tragedy Witnessed By Two Men Who Were Fishing

The Otonabee River claimed two more victims Thursday night at 8.30 o'clock when Ferne Lambert, stenographer with the Peterborough Canoe Company and William Evans, mechanic at Hood and Cumming's garage, got into difficulties while bathing a short distance above Lock 22, the first lock above Nassau, and both lost their lives.

Apparently Evans was teaching Miss Lambert to swim when the accident happened. There is a stone ledge running out from the east side of the river at the point where the two were bathing and some thirty feet from the shore there is a sharp drop and the water deepens to about eight or nine feet. It is thought that the girl slipped off the ledge into the deep water and that her companion, tried to rescue her but failed and lost his own life in the attempt.

Evans' body was recovered at approximately 9.05, about half an hour after it had disappeared under the surface of the Otonabee and a squad of city firemen, directed by Dr. Murray Fraser, M.O.H., assisted by volunteer helpers worked for two hours in a determined effort to resuscitate the unfortunate man. They did not desist until rigor mortis had begun and Dr. Fraser declared that further resuscitation efforts would be useless.

The body of the girl was not located until shortly after ten o'clock after it had been in the water for an hour and a half. Dr. Fraser pronounced life extinct.

Saw The Tragedy

The double drowning was witnessed by Charles Carson, 484 Sherbrooke street and Bob Runnett, 273 Thomas street, who were fishing from the west shore almost directly across the river from the scene of the tragedy.

"We saw them come down to the shore in their bathing suits and go into the water," Mr. Carson stated. "The man was apparently teaching his companion how to swim and they were talking and laughing as he held her up while she swam. Suddenly we noticed a difference in the sounds from across the river, a sort of muffled cry that later we recog-

(TWO DROWNED)
(Continued on Page 8, Column 4)

Clerk, Girl Quarrel So He Shoots Her

NEW YORK, Aug. 19. — (AP).—With priest at his side, John Bellinger, 33-year-old clerk, entered a police station early today and confessed the slaying of his sweetheart.

He told an astonished detective that a few minutes before he had shot Miss Joyce, 25-year-old private secretary through the back of her head with a sawed-off rifle.

He handed a leather briefcase to the detective. Inside was the gun. "I carried it around all evening," said Bellinger.

He thanked the priest, the Rev. Father Joseph Sheehan of the Church of St. John the Evangelist, for going with him to the police station, then was taken to Miss Joyces apartment.

There in the hall, in front of the door to her second floor apartment, lay the body of Bellinger's sweetheart.

Bellinger told police he was born in Brighton, England, that he came to the United States 10 years ago.

Last night he quarreled with Miss Joyce. Bellinger said he wanted to announce their engagement and Miss Joyce wanted to call their romance quits.

Thief Robs Detectives

COLUMBUS, O., Aug. 19.—(AP)—A thief was among the visitors to the convention of the International Association for Indentification and, said Detective Robert Cooke, got away with four magnifying glasses and three devices for identifying cloth. The loot was part of a crime prevention exhibit.

Good Neighbors

President Roosevelt is seen driving to cut the ceremonial ribbon signifying with the friendly stroke of a good neighbor the formal opening of the new international bridge connecting Ontario and New York State, from Ivy Lea, near Kingston, to Collins Landing across the boundary. The entire atmosphere of this event of primary historic importance in the relations between Canada and the United States is reflected in the happy smiles of President Roosevelt and Premier W. L. Mackenzie King.

Roosevelt Call For Seaway Action Catches King Unprepared

Hepburn Speaks Up Says Ontario Will Not Consent

OTTAWA, Aug. 19 (CP)—Whatever President Roosevelt and Prime Minister Mackenzie King said to each other during their 25 miles drive together from Kingston to the Ivy Lea bridge dedication yesterday, the United States government leader, in his two addresses, left no doubt as to what was in his mind with respect to relations between his country and Canada.

Official Ottawa and the capitals of other nations were given fresh food for thought by the president's assurance in Kingston, when he received the degree of Doctor of Laws from Queen's University, that "the people of Canadian soil threatened by any other empire."

President Roosevelt put into words what has been the general impression here of United States policy with respect to the possibility of Canada becoming the victim of another power. In public statements Canadian parliamentarians have declared that one of Canada's safeguards, particularly on the Pacific, was the power of the United States.

Of more immediate interest to official Ottawa and particularly to the Ontario government, was the president's blunt appeal to Canada for action on the long projected joint development of the power and navigation resources of the Great Lakes and St. Lawrence River.

Takes King Unawares

Prime Minister Mackenzie King

(ROOSEVELT CALL)
(Continued on Page 2, Column 2)

500 Cyclists Licensed In Oshawa After Police Drive

Oshawa, Aug. 19.

CYCLISTS WHO persist in riding bicycles without licenses will be issued summonses, the Oshawa police warn. During the past few weeks police have been stopping all riders of bicycles who have no licenses, and warning them that licenses must be procured. This has resulted in almost 500 licenses being issued.

Japs Prepare Million New Fighters

TOKYO, Aug. 19 (AP).e — Th Japanese Government acted today to make quickly available an estimated 1,000,000 more men for its fighting forces, as negotiations with Soviet Russia for settlement of the Siberian frontier dispute reached a new stalemate.

A new order by the War Office instructed all males in the recruit division, made up of men between 20 and 34 who have not received active training, to "stand by."

This was taken to indicate they might be called soon and that Japan was planning to throw huge numbers of reinforcements into what would be a grand drive to end the war in China.

The Foreign Office spokesman made known that conferences in Moscow and Tokyo had failed to reach agreement on selection of a joint commission to fix the Siberian-Korean frontier in the vicinity of Changkufeng.

After one month of diplomatic tension and bitter fighting at Changkufeng Hill, Russia and Japan agreed in a true on August 11 to name the commission o ftwo Russians and two Japanese to demarcate the frontier. Both nations claim ownership of the Changkufeng territory.

The Foreign Office informant added that all Japanese troops had been withdrawn to the south bank of the Tumen River, opposite Changkufeng, but that Soviet troops still occupied the top of the hill in violation of the truce.

Angola will establish a chain of flour mills

22,283 Attended Exhibition On First Two Days

A GAIN OF 3,003 paid admissions at the Peterborough Industrial Exhibition was registered on Thursday, the second day of the fair, while the grandstand gained 1,738. Attendance Thursday was 10,229 and the highest second day on record was in 1919 when 15,623 were present.

	1938	1937
Gate attendance		
Childrens' Day	12,054	11,642
Second Day	10,229	7,226
Total	22,283	18,864
Gain	3,415	
Grand Stand		
Childrens' Day	4,863	5,158
Second Day	3,911	2,173
Total	8,774	7,331
Gain	1,443	

Tribute Is Paid To Builders Of Exhibition

Hon. P. M. Dewan, genial Minister of Agricutlure officially opened the Peterborough Industrial Exhibition shortly after midday Thursday and in a brief but eloquent speech paid generous tribute to the men whose untiring efforts has built the Exhibition. At the same time he spoke in appreciation of the remarkable community spirit which prevails in the friendly and beautiful city of Peterborough.

Thomas Brown, president of the Exhibition Board whose sane judgment and business ability in the capacity of pilot has had a material effect in making the Exhibition a ranking Fair in the province introduced the Minister. J. J. Duffus, M. P. and Alex. Elliott, M. L. A. were with Mr. Dewan on the platform.

Industrial Exhibition

Mr. Dewan in his remarks said "I like agricultural and industrial exhibitions and I have added appreciation for these exhibitions when they are making progress and serving the purpose for which they are intended" Peterborough Exhibition is in this latter class and I am honored to officiate at this opening ceremony."

"My considerable association with Fairs and executives of Fairs has developed within me a warm regard for officers and directors who sacrifice themselves unsparingly in time and energy that their particular Fair may grow and prosper, and so Mr. President I commend you and your associates on your

(TRIBUTE IS PAID)
(Continued on Page 8, Column 7)

Shriners' Picnic

COBOURG, Ont., Aug. 19 (CP).—Rochester and Toronto shriners as well as members of district lodges are holding a monster picnic and outing today, some 2,000 coming via car ferry Ontario No. 1 and the steamer "Dalhousie City."

The former boat has been chartered by Rameses officials and the latter by Damascus Temple.

This is the first time that Rameses Temple, Toronto, has joined with American shriners in a picnic here. Following a civic welcome by the mayor and council, the program calls for an afternoon of sports.

A family in which six brothers and sisters are receiving old age pensions has been found in Wales.

Huge Surplus Of Power —Hepburn

Lays Ontario Plight Upon King, In Fighting Seaway

TORONTO, Aug. 19 (CP)—Premier Mitchell Hepburn told Prime Minister Mackenzie King in a letter today the Ontario government opposed the proposed St. Lawrence waterways project on "economic" grounds.

The letter was sent less than 24 hours after President Roosevelt urged at the opening yesterday of an international bridge at Ivy Lea across the St. Lawrence, the early development of the river by the United States and Canadian governments to provide increased electric power and shipping facilities.

Mr. Hepburn's letter said:

My Dear Prime Minister:

Sometime ago you sent to me a copy of a communication addressed to your government by the Department of State at Washington, having to do with the St. Lawrence waterways project. The communication was read with considerable interest but as the document itself was addressed to your government and you forwarded a copy to this administration without comment and inasmuch as ample time has elapsed now for you to give sufficient study to the problem, I would like to know what your policy is, if any, and should you have a policy, what proposal have you to submit to this government for consideration.

Huge Surplus On Hand

Insofar as power requirements are concerned, the fact is well known to you that Ontario has an ample supply for many years to come—indeed, a huge surplus—for which it must pay and receive no benefit. This unsatisfactory condition would not obtain at this moment had you granted us, when you had the opportunity, the right to export this surplus at a profit which would have enabled us in turn to grant a further reduction in rates to the power con-

(HUGE SURPLUS)
(Continued on Page 2, Column 3)

Conant Upholds Cadis Against Labor Attack

TORONTO, Aug. 19.—(CP)—The same consideratioJn should be given by Ontario magistrates to the basic civil rights of citizens as to the mine owners of Northern Ontario, the Toronto District Labor Council urged in a recent letter to Attorney-General G. D. Conant protesting against New Toronto's so-called "padlock law."

That letter, with the Attorney-General's reply, were read before last night's council meeting. Council referred to many magistrates as "political appointees," to which Mr. Conant replied that appointees traditionally could not be influenced by political or other considerations.

"We have always insisted and must continue to insist that this shall be the case and it does not assist in the upholding of this precept to suggest the contrary," Mr. Conant said. "The independence and impartiality of our own judiciary are the best guarantees of our liberties, including the right of free speech and assembly."

Every German Under Call To Practice Air Defence

BERLIN, Aug. 19 (AP) — A new German regulation provided today that all Reich citizens may be drafted for civil air defence training.

Men who have served in the army were included. The purpose of the order is to augment membership in the air defence league which trains Germans in performing specific duties in case of air raids.

Because of the inadequacy of other accommodations, school-houses in many districts have been commandeered to house reserves called for drilling in fundamentals and modern military advances preliminary to participation in the biggest military manoeuvres since Great War days, next month.

All trips to the Rhineland, sponsored by the Nazi "strength through joy" workers' organization, were cancelled because of the preparations. Excursions were scheduled for other sections, away from the French-German border area.

All available horses and other means of transport were requisitioned. Entirely new arm units were being established for the reserves (who, it was reported, may number as many as 1,000,000 men) instead of absorbing them into regular army units which under the German system are kept always at full strength.

Such a setup was said to make it possible for them to move into action overnight.

Newspapers directed the readers' attention to the necessity for war preparedness.

MISSING—IN BED

CANBERRA — (CP). — After 12 men searched mountains near here for hours in bitterly cold weather for three girls reported missing, friends found them asleep in bed. They had reached haven safely.

Albino Blueberries Latest Oddity Around Porcupine

Timmins, Aug. 19.

ALBINO BLUEBERRIES are the latest oddity reported in the Porcupine district.

Bill Masicotte, local barber, paid a visit to the Drinkwater pit section this week and came across two patches of berries with all the characteristics of the ordinary blueberry except color. The fruit was almost completely white, odd berries having a trace of red near the stem.

In taste and texture they were identical with the large areas of blueberries in that area. Masicotte brought home a liberal sample to substantiate his find.

Cobb Does 300 m.p.h. In Salt Flats Test

BONNEVILLE SALT FLATS, Utah, Aug. 19 (AP).—John Cobb of England streaked across the desert today in a test run of his low-slung silvered Railton speedster at a top speed of approximately 300 miles an hour.

Capt. George E. T. Eyston, who also is here from England to attack his own world record for the measured mile, set the present mark of 311.41 miles an hour here last November.

The Weather

The Examiner's Barometer		Peterborough Temperatures	
Noon - -	29.42	To-day:	
		6 a.m. - -	59
		Noon - -	86
		Yesterday:	
		Highest - -	84
		Lowest - -	59
		One Year Ago:	
		Highest - -	87
		Lowest - -	60

Even trend of mean temperatures for second week in August will be noted below in figures for last three years:

	Last Week	1937	1936
Average daily max. temp. ...	83.8	83.4	85.5
Average daily min. temp. ...	61.5	61.7	57.1
Highest temp. ...	88.0	91.0	90.0
Lowest temp.	53.0	50.0	46.0
Rain (inches) ..	0.74	0.79	0.21

Sun—Rises at 6.25 a.m.; Sets, 8.17 p.m.

Weather Forecast

Lower Lake Region — Light to moderate winds; fine and warm. Saturday: Moderate to fresh south and southwest winds; fair and continuing warm; probably scattered thundershowers at night or on Sunday.

Georgian Bay—Moderate south-west winds; fair and warmer. Saturday: Moderate to fresh south-west winds; partly cloudy and continuing warm; probably followed by scattered thundershowers.

Northern Ontario — Fair and warm to-day. Saturday: Partly cloudy and warm; probably scattered thundershowers.

Ottawa and Upper St. Lawrence Valley — Light winds; fine and warmer to-day. Saturday: Fair and quite warm; probably thunderstorms at night or on Sunday.

Lake Superior — Fresh south-east to south winds; partly cloudy and warm to-day and Saturday, with scattered thundershowers.

Kenora and Rainy River — Fresh southerly winds; partly cloudy and warm, with thundershowers. Saturday: Westerly winds; partly cloudy and somewhat cooler;

Boarder Joins Family Spat, Held After Farmer Dies

BROCKVILLE, Ont., Aug. 19 (CP)—Robert Findlay was held in jail here today as a material witness in the death of Kenneth Colville, 25, farmer near Algonquin, six miles north of here, who died following a quarrel in his home last night. Findlay lived with the Colvilles.

The story, as gathered by provincial police, who arrested Findlay, was that Colville and his wife were quarrelling and Findlay intervened. Colville dropped to the floor and Findlay called a doctor who pronunced Colville dead.

There were no marks of violence on the body. Findlay and the doctor notified the former's uncle who called police.

Findlay was then taken into custody as a material witness.

Police said there would be an inquest and a post-mortem. Findlay will appear before a magistrate in the morning.

Colville is survived by a widow and two infant children.

Find Woman Gassed

TORONTO, August 19—(CP). — Breaking the window of a vacant Montrose Avenue house in Toronto's west-end, a policeman crawled through and found the body of an unidentified woman on the kitchen floor early to-day. The woman had died of illuminating gas poisoning.

Constable James Sockett went to the house after a next door neighbor Ronald Boyd, told police he smelled gas. Occupants of the house are out of town. The woman had been dead for about 12 hours.

Belgium is reducing public debts

Mrs. Mussolini Sails Adriatic Sea On Quiet Cruise

Rome, Aug. 19.

PREMIER MUSSOLINI'S wife, Rachele, sailed on an Adriatic cruise yesterday, leaving Italy for the first time in her life. She may go ashore in Jugoslavia. The Premier's two youngest children, Romano, 11, and Anna Maria, 9, accompanied her.

Italians knew nothing of her departure. She left for the cruise with much the same privacy that she has kept throughout her husband's long career.

Last Minute News Flashes

CHICAGO.—William Horlick Sidley opened a legal battle today to break the will of his mother, the Malted Milk heiress, Attorney William P. Sidley of Chicago, an uncle of young Sidley, announced the firm's Racine, Wis., representative Mortimer Walker, had ben instructed to file today objections to the admission to probate of Mrs. Sidley's will.

LONDON.—The Spanish (Government) Press Agency today reported Spanish Insurgent warplanes bombed and sank the 1,363-ton British Stanbrook, the second ship owned by the same company attacked today by Insurgent raiders. The agency said the Stanbrook sank in the Port of Vallcarca, also known as Villa Garcia, 25 miles south of Barcelona

Body Of Youth Identified Through Verses

ST. THOMAS, Aug. 19.—Verses penned under the heading of "Some Mother's Boy," and widely circulated by R. A. Dean, clerk of the village of Norwood near Peterborough in the hope of identifying the remains of a young man drowned in the mill pond there on July 28, were the means solving the drowning. The young man is Gordon Cady, aged 19, son of Mrs. Barbara Cady, 87 Fifth Avenue, city, whom she had last seen four days before the drowning.

Mrs. Cady read the verses describing the dead youth and the contents of his pack. Mention of a silver wire found in a stiffened arm, convinced her that she was reading about her own son. She wrote at once to Mr. Dean and received further description of a flowered shawl, a large affair, which Mrs. Cady had given her son when he left home and which definitely confirmed her suspicions.

Gordon Cady was the only son of Mrs. Cady and the late William Cady. Since leaving school he had worked in various places in the city and county. He was quite capable of taking care of himself, and being of a roaming disposition, had set out in search of work. Correspondence is now being carried out between Mr Dean and Rev. J. M. Laird to investigate the practicability of bringing the body home for burial.

The identification has ended the Norwood authorities' long effort to ascertain the identity of the youth. The radio and newspapers in the district had published descriptions of the youth and his possessions, and the final effort in verse was sent out by Mr. Dean with a request that it be used in the hope of ascertaining the identity of the dead youth.

Medicos Lay Health Insurance Plans

SUDBURY, Ont., Aug. 19 (CP).—Canada's medical associations have a compulsory health insurance plan prepared and will co-operate to bring it about as soon as citizens and governments are ready for it.

Dr. W. A. Jones, of Kingston, president-elect of the Ontario Medical Association, told a district meeting of doctors here yesterday the medical profession in Canada does not want to institute such a scheme, but would co-operate in organizing it when governments and people are ready.

Doctors from Algoma, Temiskaming, Nipissing, Parry Sound, Muskoka, Manitoulin Island and Sudbury elected L. L. Crowe of North Bay counsellor for the district. Vice-counsellors elected were J. D. Kinsman of South Porcupine and Dr. A. Sinclair of Saulte Ste. Marie.

Better a Parachute

DES MOINES, Ia., Aug. 19 (AP).—If you want to try parachute jumping, be sure you have a parachute. That was the advice Albert Brewer, eight-year-old negro boy, gave friends today. Albert was speaking from experience. Yesterday he climbed to the roof of a barn, then, grasping an imaginary parachute, Albert jumped. On the way down a ring on the index finger of his right hand caught on a nail protruding from the side of the barn. His finger was skinned to the bone.

Mine Strike Ends

RUDA, Poland, Aug. 19 (AP).—Three thousand coal miners ended a 48-hour hunger strike in protest against wage cuts today and pulled down their black flag inscribed "Hunger occupation strike until victory." Most of the miners' demands were granted.

LIPSTICK REMOVER

"Whenever I take out to lunch a young lady who has put on too much lipstick, I always give her sardines because I find it the best thing to remove the stuff," confessed Commander A. Marsden, Member of Parliament, at a girls' school in Chertsey, England.

DOG MADE HISTORY

NEW SOUTHGATE, England—(CP).—Nigger, the dog that made legal history is dead. Sentenced to death in 1937 for biting a man, his master appealed—first dog owner allowed to do so—and it was decided the dog should live if kept under proper control. Law covering the case has since been amended

OLD HAND-MILL

BADDECK, N.S.—(CP).—A hand-mill, brought to Cape Breton from Scotland more than 125 years ago, will be put in operation during the Victoria County Exhibition Aug. 11 to 13. Visitors will see grain ground as in the old days.

To Comfort SPRAINED JOINTS Rub in MINARD'S "KING OF PAIN" LINIMENT
Sales Agents: Harold F. Ritchie & Co., Limited, Toronto 78

Missionary Dies

BROCKVILLE, Ont., Aug. 19 (CP)—Rev. Frederick Wood, 70, retired missionary with long service in India, died last night at his home here. Born in London, England, he came to Canada at an early age and when 19 years old was accepted for service as a missionary in India by the Methodist Episcopal Church of the United States and occupied a pastorage at Bradford, Pa., for eight years, moving to Montreal and finally to Brockville.

William Gaskin Car Winner On Second Night

Bill Gaskin, 378 George street south, stationary engineer, and employed in the steam plant at the C.G.E. Company, is a happy man to-day. He held the winning ticket on the second Chevrolet car given away last night at the Peterborough Exhibition, and was driven home with his wife in the new car, which he now must learn to drive.

The grandstand was jam-packed with an overflow record-breaking crowd, but when the number was drawn and posted, Gaskin, who had been sitting with his wife, scrambled through the crowd and presented his ticket before the timers had started to clock the five minute time limit. The ticket was No. 491702, and Mayor James Hamilton made the draw.

Gaskin does not own a car, can't drive one and can never remember having won anything in a draw before. He refused to get into the car until Dick Lush, asked Mrs. Gaskin, through the microphone, to come down out of the crowd and the lucky couple drove away with the cheers of the crowd in their ears.

MORE ABOUT—
Roosevelt Call
(Continued from Page 1)

was apparently unprepared for the president's frankness. He hastened to express appreciation, at the bridge dedication, of the president's assurance of United States interest in Canada's sovereignty. But he would not comment at once on the references to the St. Lawrence project, other than to say he "deeply appreciated" what President Roosevelt said.

Only a few months ago President Roosevelt submitted a draft proposal as a basis for resumed negotiations with Canada for a St. Lawrence agreement, but there has been no action.

Hepburn Snags It.

In Toronto, Premier Hepburn of Ontario, chief opponent of the project, was quick to react to the President's words. He said plainly that the power was not needed and that Ontario would not consent.

The draft treaty submitted by the United States envisioned the completion of a 27-foot deep seaway from the Atlantic to the head of the Great Lakes by 1949. An international commission would develop plans and advise the governments.

Ontario's demand for more power from Niagara Falls would be met by providing that water diverted from the Albany River basin in Northern Ontario would be considered Ontario's property at Niagara Falls.

The 1932 treaty, subsequently rejected by the United States Senate, the estimated additional cost to the Dominion of the International and Canadian sections was $38,071,000. Canada would be given full credit too for her expenditures on the Welland Canal, already capable of handling ocean-going ships.

Unofficial comment in Ottawa on the President's interpretation of United States attitude toward Canada's safety from invasion was definitely indicative of the belief his assurance should not be allowed to delay in any measure the Dominion's own efforts toward preparations for defence.

Possibility of greater co-operation between the two countries in defence measures was seen here, involving possibly, construction of the often mooted highway through British Columbia connecting United States with her Alaskan Peninsula.

There was also the possibility raised that the President's remarks might tend to hasten or at least favorably influence the negotations now proceeding in Washington for a new Trade Agreement between United States and the United Kingdom, and for a revised trade agreement with Canada.

Speeding Up Arming

In the past 18 months Canada has sped up the modernization of her defences. The non-permanent militia has been reorganized. Much mechanization has been carried out. Canadian factories and workers are being prepared for production of machine guns and other war implements.

Speculation arose as to the distance United States would go if Canada were involved in war because of her affiliation with the British Empire. It was assumption, however, that President Roosevelt was referring only to actual invasion, or threatened invasion, by a foreign power.

Generally the President's words were taken as a new interpretation of the Monroe Doctrine, hitherto understood to apply only to the American countries south of the border.

The Monroe Doctrine, in brief, Pledges the United States to the attitude that any act of aggression against an American country will be considered as an act of war against the United States.

It is considered possible Mr. Mackenzie King will make some reference to the President's statements when he addresses a Liberal party picnic at Woodbridge, near Toronto, Saturday afternoon. He is not expected to return to Ottawa until next Monday.

Canadian Portrays All-American Girl

The famous screen family, the Hardys, in which the part of the typical American girl is played by Cecilia Parker, another of Canada's contributions to Hollywood. Cecilia was born in Fort William and upholds the excellent standard set by Norma Shearer, Mary Pickford and other Canadians who have attained stardom in the film capital. The complete Hardy family, from LEFT to RIGHT, is made up of Fay Holden, who plays the mother; Cecilia, the daughter; the veteran Lewis Stone, Judge Hardy; Mickey Rooney, the son, and Betty Ross Clark, the aunt.

Czechs Offering Sudetens Political Plums

PRAHA, Aug. 19 (CP).—Premier Milan Hodza today disclosed the Czechoslovak government would give choice political positions in an attempt to pacify its autonomy-seeking Sudeten German minority.

The premier made the disclosure in a conference with Viscount Runciman, unofficial British mediator in the troublesome minority issue. It was announced in a communique issued by Lord Runciman's staff.

Lord Runciman's conference with Hodza followed his meeting for the first time yesterday with Konrad Henlein, leader of the 3,500,000 Nazi-supported Sudeten Germans. Some quarters believed their interview might have found a way for softening the Sudeten Germans' insistent demands.

Seven postmasterships in larger communities—including Bodenbach, Asch and Rumburg—are to be given the Sudeten Germans.

From their ranks, it was said, also would be selected the chief of overseers—who directs public works—at Bruenn; district governors at Asch, Trautenau, and possibly other communities; and more employees of the railroad administration.

A member of the British mission said these were concessions of a "positive, specific nature which form a substantial basis for negotiations with the Sudeten German opposition."

The concessions were regarded as the first tnagible fruit of British mediation into the dispute between the government and the minority.

MORE ABOUT—
Huge Surplus
(Continued from Page 1)

sumers of Ontario. It is the responsibility of this administration and not yours to provide the necessary power for our present and future requirements and in this respect we are fully cognizant of our responsibility.

Says Rails Not Improved

I have on various occasions ventured the opinion that the St. Lawrence Waterways Project could not be justified on economic grounds. Our interests are confined to power, but nevertheless as the keystone province of the Dominion, we are also interested in the Railway situation which has not been improved since you have been head of the administration at Ottawa. Until such time as you solve what is considered to be one of the major problems of Canada—that of the National Railway deficits—I cannot conceive how you could seriously consider spending public funds for the purpose of creating another public, competitive avenue of transportation which would undoubtedly have the effect of further increasing the deficits of the Canadian National Railways; furnishing a further threat to the security of the employment of the railway men of Canada; even to the extent of placing more people on our already overburdened relief lists; and endangering the very credit of the Dominion, the provinces, and the municipalities.

No Accurate Estimate

No one has yet been able to estimate with any degree of accuracy the cost of this entire project but I do know, according to a memoandum submitted to me by Dr. Thomas Hogg, chairman of the Hydro Electric Power Commission of Ontario, that under the old agreement Ontario was obligated to pay as its share a sum varying between $62,000,000 and $ 73,000,000,000 (not including the cost of interest).

Irrespective of any propaganda or squeeze play that might be concocted by you, you may rest assured that this government will resist any effort to force us to expend public funds in such an unwarranted manner or to foist upon the people of Ontario an additional burden of debt and taxation.

Yours truly,
M. F. HEPBURN.

Canada's First Mosque

EDMONTON, Aug 19—(CP).—Work started in Edmonton to-day on the first Mohammedan mosque ever built in Canada.

The structure, dedicated to the worship of Allah and the teachings of the prophet Mahomet who died in Arabia 13 centuries ago, will cost about $6,000, and will open in November.

There are about 2,000 Mohammedans (Moslems) in Canada, including 350 in Alberta and 150 in Edmonton alone, members here said.

MORE ABOUT—
Jersey Exhibits
(Continued from Page 1)

where in Canada this year.

Certainly, the Peterborough Exhibition never before produced such a large showing of this breed. Directors reported 122 animals in competition, and it was stated that the entries for the Canadian National Exhibition in the class for Jerseys are less than 100.

Best Breeders in Canada.

The Jersey breeders whose animals went into the ring to-day are Alfred Bagg of Edgely, D. J. Begg of St. Thomas, J. W. Innis of Woodstock, whose senior bull was grand champion throughout the Western Canada circuit this summer; Silver Stream Farms of Richmond Hill, Roslyn Park Farms of Galt, Allan E. Hubble of Havelock, George W. Jarrell of Cannifton, and F. C. H. Bent & Son of Omemee. According to directors in charge of the dairy classes, and including also Arthur Brethen of Norwood, this large and outstanding representation of Canadian Jerseys surpasses by a wide margin anything Peterborough ever witnessed in the last twenty-five years of the Exhibition.

The Hancock brothers' sire that won the first class led into the ring to-day is "Patier's Valiant Oak," son of "Valiant King," winner of the first honors in the spring exhibition on the Island of Jersey last year. Several of the animals were purchased from Island breeders through Edmund Butler of Chester, New York, one of the oldest importers in America, and in that connection Douglas Thomson has had more than a friendly interest in the establishment of Roslyn Park Farms' herd.

W. N. Hancock informed the Examiner this morning on his arrival from Galt, with his friends, that his herd includes six importations from the Island of Jersey, delivered this year, and one that competed with high honors at the Island shows last fall. The junior sire was bought in the United States.

"I'm no gentleman farmer," W. N. Hancock said, "but I am a real lover of Jersey cattle. This herd is not merely a hobby. We have every intention of making it profitable, and to that end we felt we had to have foundation stock around which we could hope to build a herd for the future, and at the same time do our part in improving Canadian Jersey strains by buying a considerable number of our animals from breeders on the Island."

George Hancock intimated to the Examiner that the Galt-Woodstock party hit the trail for Peterborough, arriving about ten o'clock this morning, because they had a hunch the Roslyn Park herd was likely to encounter just as strong competition here as anywhere else in the country, and they were eager, if not a bit anxious, to see how their Jerseys stood up against the seasoned show ring stock of the other breeders.

"I think it speaks a great deal for the Peterborough Exhibition that you have such a group of Jersey cattle men showing here," Mr. Hancock said. "The herd is going on to Ottawa, Toronto, London, and the Royal. We have had a little experience with several of the animals in exhibition work last year, but the herd as a whole is going into action for the first time this morning."

Every farmer and most city people could imagine and share in the enthusiasm of the Hancock men and their friends, and also in their feeling that might be approaching tension as their exceedingly well selected Jerseys were led into the show ring. And that first victory will leave a warm spot in their memories for the Peterborough Exhibition. It may become for them the site of their first major "battle."

MORE ABOUT—
65 Die
(Continued from Page 1)

Three Britishers Killed.

One Irish Guardsman was killed and a sergeant of the Black Watch and four Guardsmen were wounded in the Sharon fight. Two British soldiers were killed and eight wounded at Acre.

The latter fight started after a heavily armed Arab band in the hills sniped at a column of the Manchester Regiment returning from a punitive expedition.

The British troops spread into fighting positions and sought to force the Arabs from their strongholds with repeated thrusting attacks.

British planes, flying low with their machine guns blazing, drove the Arabs deeper into the hills, while troop reinforcements pursued the scattered band. Planes bombed the Arabs' secondard positions.

The R.A.F. men killed were Flight Officer R. C. Waddell and Pte. R. Jennings. Pte. G. Griffith of the Irish Guards and Sgt.-Major John Currie and Pte. William Harper of the Manchester Regiment were the other British fatalities. Major G. L. Usher of the Manchester Regiment was among the wounded.

Still Thrills Dancing Audiences

Sister of movie star Fred Astaire and once a dancer of international renown in her own right, Lady Cavendish, strolls through the grounds of her home, Lismore Castle, County Waterford, Ireland, with her husband, Lord Charles, and some of their dogs. Moving in English social circles, the former Adele Astaire says she has no intention of ever returning to the bright lights she once knew so well.

Cheese Quotes Produce and Livestock

TORONTO LIVESTOCK

TORONTO, August 19—(CP).—Cattle prices held about steady in slow trading on the Toronto Livestock Market yesterday. The few calves and sheep offered also were steady, while lambs held to previous price levels. Off-truck bacon hogs dropped 50c. About 300 head of cattle were left over at the close.

Receipts reported by the Dominion Livestock Branch were: Cattle, 90; calves, 40; hogs, 300; sheep and lambs, 200.

Common to medium butcher cattle sold from $3.75 to $5.75 and a few good light steers brought from $6 to $6.40. Butcher cows ranged from $3 to $4.

Veal calves traded between $5.50 and $9.40, with a few tops at $10. and $9.40 wit a few tops at $10.

Off-truck bacon hogs closed at $10.

Previous close on off-truck bacon hogs was $10.

Good ewes and wether lambs were priced at $8.50 with other grades from $6.50 to $7.50. A few good sheep were $3 to $4 cwt.

Representative Sales Yesterday

Steers over 1050 lbs.—15, 1240 lbs., $6.50; 1, 1110, $5.

Steers up to 1050 lbs.—14, 960 lbs., $6.40; 11, 910, $6; 6, 930, $5.85; 2, 910, $5.75; 3, 990, $5.50; 3, 850, $5.35; 7, 985, $5.30; 10, 929, $5.25; 9, 1010, $5.10; 4, 960, $5; 18, 705, $4.75; 2, 800, $4; 2, 920, $3.75.

Heifers.—12, 800 lbs., $5.50; 2, 815, $5.35; 4, 760, $4.75; 2, 715, $3.75.

Cows.—13, 1080 lbs., $4; 2, 1090, $3.50; 1, 860, $2.25; 2, 860, $2.25; 1, 990, $2.

Bulls.—6, 1460 lbs., $4; 2, 1445, $3.85; 1, 1260, $3.65; 1, 900, $3.50.

Fed Calves.—1, 560 lbs., $9; 1, 610, $825; 2, 525, $7.75; 3, 500, $7.25; 2, 670, $7.

Store Cattle.—7, 990 lbs., $4.75; 4, 620, $4

Veal Calves.—5, 230 lbs., $10; 11, 220, $9.50; 12, 200, $9; 1, 240, $8; 1, 260, $6; 3, 200, $5.50; 3, 130, $4.50.

Lambs.—176, 82 lbs., $8.50; 2, 90, $750; 6, 70, $7.

Sheep.—2, 150 lbs., $4; 1, 190, $3.50; 1, 150, $3.

ONTARIO GRAIN

New crop Ontario grain, approximate prices track shipping point—Wheat, 56 to 57c; oats, 26 to 27c; barley, 36 to 38c; corn, 65 to 70c; rye, 35 to 38c; malting barley, 46 to 47c; milling oats, 27 to 29c.

MONTREAL FLOUR AND FEED

Cash grain: No. 1 Northern wheat, 86¾c; No. 2, 84¾c; No .3, 82¾c; No. 3 C.W. oats, 39¼cb; No. 1 feed 38¼cb; No. 3 C.W. barley, 46cb; per bushel basis track, Montreal exstore corn being "in bond."

Baled hay—Extra No. 2 timothy, $10.50; No. 2 timothy, $10; No. 3 timothy, $8.50 per ton, f.o.b. Montreal.

Other quotations unchanged.

MONTREAL PRODUCE

Open produce butter market prices rallied Thursday, according to Dominion Department of Agriculture reports, while cheese, eggs and potatoes remained steady in fairly quiet trading

Creamery prints to retail dealers sold for 24½ to 25c and solids for 24 to 24½c. Western butter delivered here was offered at 23¼c. Quebec No. 1 pasteurized price to jobbers was 23¾c. Receipts: 503 boxes.

Cheese sold at 14¼c a pound for Ontario white, 14¼ to 14⅜c for Ontario colored, 13⅞c for Quebec white, and 14c for Quebec colored. Receipts: 5,732 boxes, including 615 for export.

Graded egg shipments in used free cases sold at 29 to 29½c a dozen for A-large, 27½ to 28c for A-medium, 24c for B and 21 to 21½c for C. Receipts: 1,155 cases.

Potatoes.—Quebec new No. 1, 80's, 55 to 60c; Quebec new No. 2, 80's, 35 to 45c.

TORONTO CHEESE

TORONTO, August 19—(CP).—Wholesale cheese prices were steady to-day, with dealers buying large, colored, paraffined and government grades at 14¾c.

Wholesalers offered cheese to retailers at the following prices: New, large 16c; twins 16¼c; triplets 16½c. Old, large, 21; medium, 20

TORONTO POULTRY

TORONTO, August 19—(CP).—Wholesale prices on poultry supplied by United Farmers Co-operative Co., to-day were unchanged.

FRUIT AND VEGETABLES

TORONTO, August 19—(CP).—Wholesale prices on fruit and vegetables supplied by White and Co to-day were unchanged with the following exceptions:

Local yellowflesh peaches, No. 1, 33 to 35; local tomatoes, 11-qt. No. 1, 25 to 35c.

TORONTO PRODUCE

TORONTO, August 19—(CP).—Wholesale prices (United Farmers' Co-operative Co.), to-day were:

Eggs.—Grade A-large, doz., 26c; grade-A medium, 25c; grade B, 20c; grade C, 18c.

Churning Cream.—No. 1 lb., 23c; No. 2, lb., 21c.

Butter.—No. 1 solids, lb., 23c; No. 2 solids, 22c; No. 1 prints, 24c; No. 2 prints, 23c.

Potatoes, bag, f.o.b. in Toronto: New Ontarios, 60c.

Mill Feed.—Bran, 21c; shorts, 23; middlings, 28.

MONTREAL POULTRY

Chickens, fresh killed, Spring, 5 lbs. up, 29 to 30c; Broilers, 2 lbs. down, 25 to 27c. Turkeys, 10 lbs. up, A, 29 to 30c; B, 27 to 26; 10 lbs. down, A, 26 to 28; B, 24 to 26c; C, 21 to 23c. Fowls, 5 lbs. up, A, 23 to 24c; B, 21 to 22.

(Poultry prices nominal).

ONTARIO HOGS

TORONTO, August 19—(CP).—Hog prices moved generally lower on Ontario markets reporting to-day. Dressedweights dropped 50 cents at Barrie and Peterborough and 35 at Hull, Kitchener and London. Liveweights were 35 cents down at Peterborough, 25 at Hull, and 50 at London.

Liveweights. — Chatham, $9.50; London, $9; Peterborough, $9.15.

Dressedweights.—Barrie, $12.50; Chatham, $13; Hull, $12.65; London, $12.25; Kitchener, $12.25; Peterborough, $12.

EAST BUFFALO LIVESTOCK

Hogs, 500; good to choice 180 to 230 lbs. rail hogs, $9.40 to $9.50; comparable weight trucked in, $9.15.

Cattle, 200; common to medium steers, $7.75 to $7.85; low cutter and cows, $3.50 to $5.25.

Calves, 200; practical top, $11.50; plain and medium, $8 to $10.50; culls down to $6.50.

Sheep, 700; wether and buck natives, $9.25; medium to barely good southern $8.50 down.

WINNIPEG GRAIN

WINNIPEG, Aug. 19 (C.P.).—A closing spurt that carried Winnipeg wheat prices from fractionally lower levels up to slight gains featured a drab session to-day. Ten minutes before the close, prices advanced ⅜ cent to the day's top level. At the close quotations were three-eighths cent to one-eighth higher, with October at 67⅝, November 67⅜a, December 67⅝ and May 70¼.

Yesterday's Quotations

Futures:

Wheat—	Open	High	Low	Close	Prev Close
Oct.	67⅜	68¼	67	67⅜	68⅛
Nov.	68	68¾	67⅜	67⅜	68⅛
Dec.	67¼	68¼	67	67⅛	67⅜
May	70¼	71⅛	69⅞	70⅛	70⅜
Oats—					
Oct.	31⅛	31¾	31	31¼	31⅛
Dec.	29½	30⅛	29⅜	29¾	29½

MARKET QUOTATIONS

Quotations Complete To Closing Time

Toronto Stocks

Leeming and Leeming

	High	Low	Close
Abitibi	3¼	3	3¼
Abitibi Prfd	23-24½		—
Beauharnois	3½	3⅜	3½
Bell Tel	165	164½	165
Brazilian	11⅝	11½	11½
Brews & Dist.	5¼-5⅝		—
Brew. Corp.	190-200		—
Brew. Corp. Prfd	20½-21½		—
Bakeries	14-15		—
B. A. Oil	21½	21⅜	21⅜
B. C. Pow. A	29½-31		—
Build. Prod.	45-59		—
Burt. F. N.	22-25		—
Can. Bud	4¾-5½		—
Can. Bread	5-6		—
Can. Cement	10¼	10	10¼
Can. Car & F.	16¾	16	16⅜
Can. Dredge	22-24		—
Can. Malting	30½-33		—
Can. Pacific	6⅝	6⅜	6½
Can. Alc. A	2¾	—	—
Can. Alc. B	2½-3½		—
Can. Oil	11½-14		—
Cockshutt	10⅝	10½	10½
Con. Smelt	59⅜	59	59¾
Can. Canners	5-6½		—
Dom. Bridge	33½	—	—
Dis. Seagrams	16	15¾	16
Dom. Stores	5-6		—
Ford A	19¾	19⅝	19¾
Fanny Farmer	20	19½	20
Con. Gas	179	—	—
Gyp. L. & A.	6-6½		—
Pamour	445	435	445
Gen. Stel W.	8½	8	8
Ham. Bridge	7½	—	—
Honey Dew	30-55		—
Imp. Tobacco	15¼-15⅝		—
Imj. Oil	17¼	17	17¼
Int. Pete.	26½	26	26
Int. Util. A.	8-9¾		—
Int. Util. B.	80-90		—
Laura Sec.	61-65		—
Loblaws A	23¼	23½	23¼
McC. Front.	11-11½		—
Mont. L.H. & P.	30-30¾		—
Massey-Harris	7⅞	—	—
Massey-Harris Prfd	56½	55	56½
Nickel	49½	48⅛	49½
Page Hersey	94-96		—
Press. Metals	19-22		—
Rogers Maj.	4-4½		—
Stan. Paving	3⅛	3	3⅛
Shawinigan	21¼-⅞		—
Steel of Can.	71	—	—
C. Vinegars	15-16½		—
C. Wineries	2½-3		—
Westons	12½-13		—
Walkerville Brew	135-195		—
Walkers	42¾	—	—
Walkers Prfd.	19-19½		—

Toronto Mining

Biggar and Crawford

	High	Low.	Close.
Aldermac	46	—	—
Amm	16	15½	16
Augite	34	31	31½
Arntfield	18	—	—
Buffalo Ank	15½	—	—
Beatty	133	125	132
Bidgood	31	30	30½
Base Metals	31-35		—
Bankfield	61-66		—
Bralorne	950-965		—
Bobjo	9¾	—	—
Bunker Hill	13½	10½	13½
Brown Oil	33	—	—
Chesterville	126	120	126
Calgary E	221-230		—
Coniarium	133-140		—
Central Pat	255	—	—
Coast Cop	260-275		—
Can Malartic	103	100	103
Chromium	60B	—	—
Castle	95	94	95
Davies	30-35		—
Dome	34	33½	33¾
Eldorado	231	220	229
East Mal	220	210	218
Falconbridge	585-600		—
Francoeur	32-34		—
Gods Lake	48	—	—
Gunnar	68	64	65
Goldale	24½		—
Gillies	14	13	14
Home Oil	116	115	115
Hard Rock	220	217	220
Harker	10½-11		—
Hollinger	15	14¾	15
Hudson Bay	30	—	—
Howey	27	26	26½
Jacola	20	19	19½
Jellicoe	46	45	45
Kirkland Lk	130	125	130
Kirkland Hud	55	—	—
Kerr A	207	205	207
Little L Lac	355	350	355
Leitch	88	86	88
Lakeshore	53¼	52⅝	53¼
Noranda	73	72½	73
Moneta	173	170	172
Madsen	50	48	49
McIntyre	47	46½	46⅝
Macassa	515	500	515
MacLeod	370	365	370
Mining Corp	195	—	—
McKenzie	122	—	—
McWatters	65	61	65
Naybob	65	63	65
O'Brien	360	355	360
Oro Plata	70	—	—
Okalta	123	122	123
Omega	55	52	55
Payore	13½	13	13
Paymaster	49	48	49
Preston	182	169	181
Pickel Crow	515	510	510
Perron	141-148		—
Pioneer	305	—	—
Powell	247	243	245
Pend Oreille	193	180	192
Premier	231	230	231
Pamour	231	435	445
Reno	44-46		—
Roche	14	11	14
Sherritt	127	120	127
Siscoe	205	200	205
San-Antonio	128	127	128
Sudbury Bas	265	—	—
Sullivan	109	106	109
Sylvanite	335	—	—
Sladen	107	105	105
Stadacona	51	49	51
Toburn	200-207		—
Teck Hughes	475	—	—
Uchi	232	230	231
Ventures	550-580		—
Waite Amulet	580	525	550
Wright H	795	790	790

New York Stocks

Biggar and Crawford

	High.	Low.	Close
Atchison	37	36½	37
Amer. Smelting	46⅝	46	46½
Amer. Tel. & Tel.	141¼	140¾	141¼
Amer. Roll. Mills	19¼	19	19¼
Anaconda Copper	34⅜	33⅝	34½
Balt. & Ohio	8¼	7⅝	8⅛
Bendix Avn.	23½	22½	23
Bethlehem Steel	57¼	55½	57¼
Briggs	33⅞	33¼	33⅞
Canadian Pacific	6½	6¼	6½
Chrysler	73¼	71¼	73⅝
Columbus Gas	6⅝	—	—
Cons. Gas	26⅜	26¼	26⅜
Dupont	130½	129	130½
Elec B. & Share	7¼	7⅛	7¼
Gen. Electric	42½	40⅞	42½
Gen. Motors	48¼	46⅝	48¼
Goodyear	28½	27⅜	28½
Int. Harvester	58¼	57¼	58
Inter Nickel	49¼	48¼	49¼
Mont Ward	47½	46	47½
Nash Motors	9⅞	—	—
N.Y. Central	19¼	18	19¼
North American	20	—	—
Penn Ry	20½	20	20½
Radio Corp	7	—	—
Stand Brands	7⅞	—	—
Std Oil of N.J.	54⅜	54	54⅜
Studebaker	8¼	7⅞	8¼
South Pacific	19¼	18	19¼
Timken Roll B	49⅜	—	—
Union Pacific	88	—	—
U.S. Steel	59⅜	57½	59⅜
Westinghouse	103½	100½	103½
Yellow Cab	19⅜	19⅜	19⅜

Grain Quotations

Leeming and Leeming

CHICAGO	Sept	Dec	May
High	64⅝	66⅝	69⅜
Low	63¼	65¼	67⅞
Close	64½	66½	69¼
WINNIPEG	**Sept**	**Dec**	**May**
High	67¾	67⅝	70⅝
Low	66¾	66⅜	69⅜
Close	67⅝	67⅜	70¼

Hog Quotations In Peterborough

FRIDAY, AUGUST 19

Canada Packers quote:

Hogs. — Live (delivered), $9.15; dressed weight, $12.

No. 1 sows, 3c off bacon prices.

Cream—No. 1 (off truck) 23c; No. 1 (delivered), 24c.

Special, 2c per pound premium.

Butter.—Prints No. 1, 26c; No. 2, 25c. Solids, No. 1, 25c; No. 2, 24c.

Eggs — Large, 23c; medium, 21c; B grade, 19c; C grade, 17c.

Dealers Quote:

Grain prices (new crop). — Fall wheat, 50 to 55c; barley, 40 to 45c; rye, 35c; oats, 25 to 30c.

Fewer motion pictures in German are being shown in France than a year ago.

Balbo In Germany

Arriving at the Staaken Military Airport in west Berlin, by airplane from Tripoli, Italy's air ace Italo Balbo, governor-general of Libya, is greeted by Field-Marshal Hermann Goering of Germany. He was the latter's guest for several days.

Edwards Brothers Win Trophy For The Best Herd Of Beef Cattle Shown at "Ex"

Three-Year-Old Bull Adds Championship To Present List Of 26.

Edwards Brothers of Watford, breeders of Aberdeen-Angus cattle won the Bank of Montreal silver cup for the best herd of beef cattle shown at the Peterborough Exhibition this week.

For quite a number of years now Edwards Brothers have included Peterborough in their circuit, and their successes in the prize rings here and elsewhere across the continent, and also across the border, are followed by farmers of this district with considerable interest.

Their three-year-old bull added another grand championship to its notable string of such titles now numbering twenty-six, an outstanding performance for this young male of the bleck breed. The Edwards herd recently arrived in the east from the western circuit where it duplicated its prize winning of other seasons. Its greatest victory was the grand championship it won at the international livestock show at Chicago. According to the reports including this information the Edwards bull is valued at more than $7,500.

The Shorthorn class was considered the strongest ever seen here, and that comment did not overlook some of the herds of this breed that have been seen in Peterborough from time to time during the last seven or eight years. The competing breeders were John Gardhouse and Sons of Weston, W. E. Parker and Sons of Watford, J. E. Leask of Seagrave.

Add to them the Herefords shown by W. A. Crawford-Frost of Nanton, Alberta, C. Carman Lyons of Dutton, Ontario, Jeff L. Ashmore of Victoria county, O'Neill Brothers of Denfield, and also the Angus herds owned by Edwards Brothers and by the Windsweep Farms Limited of Sturgeon Lake, and the entire assembly of beef cattle will find few superiors at any of the other exhibitions elsewhere in Canada.

The awards in these classes were as follows:

Shorthorns

Bull, 3 years and over—1, John Gardhouse and Sons, Weston; 2, W. E. Parker and Sons, Watford.

Bull, 2 years and under 3—1, J. E. Leask, Seagrave; 2, John Gardhouse and Sons.

Bull, yearling—1, John Gardhouse and Sons; 2, J. E. Leask.

Bull, calf, senior—1 and 4, W. E. Parker and Sons; 2 and 5, J. Gardhouse and Sons; 3, J. E. Leask.

Bull calf, junior—1, J. Gardhouse; 2, W. E. Parker.

Cow, 3 years and up—1 and 4, J. Gardhouse. 2, W. E. Parker. 3, J. E. Leask.

Heifer, 2 years—1, Parker; 2 and 3, Gardhouse; 4, Leask

Heifer, yearling, seven entries—1 and 3, Gardhouse; 2, Leask; 4, Parker.

Heifer calf, senior—1 and 3, Leask; 2 and 5, Gardhouse; 4, Parker.

Heifer calf, junior—1, Gardhouse; 2, Parker.

Graded herd—1 bull 2 years and over, 1 cow 3 years and up, 1 heifer 2 years, 1 heifer 1 year and 1 heifer calf—1st, John Gardhouse and Sons; 2 J. E. Leask; 3, W. E. Parker and Sons.

Junior or breeder herd: one bull and three females—1, John Gardhouse and Sons; 2, J. E. Leask; 3, W. E. Parker and Sons.

Progeny of dam, two animals of either sex—1, John Gardhouse and Sons; 2, W. E. Parker and Sons.

Get of sire—1, J. E. Leask; 2, John Gardhouse and Sons; 3, W. E. Parker and Sons.

Two heifers, two years or over—1, John Gardhouse and Sons; 2, J. E. Leask; 3, W. E. Parker and Sons.

Senior champion male—1, J. E. Leask; 2, J. Gardhouse and Sons.

Junior champion male—1, J. Gardhouse and Sons; 2, W. E. Parker and Sons.

Senior champion female—1, J. Gardhouse and Sons; 3, W. E. Parker and Sons.

Junior champion female—1, J. Gardhouse and Sons; 2, J. E. Leask.

Grand champion female—1 and 2, John Gardhouse and Sons.

Grand champion male—1, J. E. Leask; 2, J. Gardhouse and Sons.

Herefords

Bull, 3 years and over—1, C. Carman Lyons, Dutton, Ont.; 2, Jeff L. Ashmore, Lindsay R.R. 3.

Bull, 2 years and under—1, W. A. Crawford-Frost, Nanton, Alberta.

Bull, yearling—1 and 4, O'Neill Bros., Demfield, Ont.

Bull calf, senior—1, and 2, O'Neill Bros.; 3, C. C. Lyons; 4, J. L. Ashmore.

Bull calf, junior—1 and 4, Crawford-Frost; 2, O'Neill Bros.; 3 and 5, C. C. Lyons; 6, J. L. Ashmore.

Cow, 3 years and over—1 and 2, Crawford-Frost; 3, C. C. Lyons; 4, O'Neill Bros.; 5, J. L. Ashmore.

Heifer 2 years—1, O'Neill Bros.; 2, C. C. Lyons.

Heifer 1 year—1, W. A. Crawford-Frost; 2 and 3, O'Neill Bros.; 4, C. C. Lyons.

Heifer calf senior—1, Crawford-Frost; 2 and 4, O'Neill Bros.; 3, C. C. Lyons.

Heifer calf junior—1, Crawford-Frost; 2 and 3, O'Neill Bros.; 4, Lyons; 5 and 6, Ashmore.

Graded herd—1, C. Carman Lyons.

Junior herd—1, W. A. Crawford-Frost; 2, O'Neill Bros.; 3, C. C. Lyons; 4, J. L. Ashmore.

Progeny of dam—1, O'Neill Bros.; 2, C. C. Lyons; 3, J. L. Ashmore.

Get of sire—1, W A. Crawford-Frost; 2, O'Neill Bros.; 3, C. C. Lyons; 4, J. L. Ashmore.

Two heifers—1, Crawford-Frost; 2, O'Neill; 3, Lyons; 4, Ashmore.

Junior herd—1, O'Neill Bros.; 2, C. C. Lyons.

Calf herd—1, W. A. Crawford-Frost; 2, O'Neill Bros.; 3, C. C. Lyons.

Senior champion male—1, W. A. Crawford-Frost; 2, C. C. Lyons.

Junior champion male—1, O'Neill Bros.; 2, Crawford-Frost.

Senior champion male—1 and 2, Crawford-Frost.

Junior champion female—1 and 2, Crawford-Frost.

Grand champion male—1, Crawford-Frost; 2, O'Neill Bros.

Grand champion female—1 and 2, Crawford-Frost.

Aberdeen-Angus

Bull 3 years and over—1, Edwards Bros., Watford.

Bull, 2 years and under 3—Edwards Bros.; 2, Windsweep Farms Ltd., Sturgeon Lake.

Bull yearling—1, 2 and 3—Edwards; 4, Windsweep Farms.

Bull calf, junior—1, Edwards.

Bull calf senior—1 and 2, Edwards.

Cow 3 years—1 and 2, Edwards; 3, Windsweep Farms.

Heifer, 2 years—1 and 2, Edwards; 3, Windsweep Farms.

Heifer yearling—1, 2 and 3—Edwards; 4, Windsweep.

Heifer calf junior—1, Edwards.

Heifer calf senior—1, Edwards Bros.

Graded herd.—1, Edwards Bros., 2, Windsweep Farms.

Junior herd—1, Edwards Bros.

Progeny of dam—1, Edwards; 2, Windsweep Farm.

Get of sire—1, Edwards.

Two heifers—1, Edwards.

Senior champion male—Ribbon, Edwards Bros.; reserve ribbon, Edwards Bros.

Junior champion male—Ribbon and reserve—Edwards Bros.

Senior champion female—1, Edwards Bros.

Grand champion male—1 and 2, Edwards Bros.

Dual Purpose

Bull, 3 years and over—1, John A. Bent, Omemee; 2, A. B. Mann, Bridgenorth.

Bull yearling—1, J. A. Bent.

Bull calf senior—1, J. A. Bent.

Bull calf junior—1, A. B. Mann.

Cow, 3 years or over—1 and 4, J. A. Bent; 2 and 3, A. B. Mann.

Heifer, 2 years—1 and 2, J. A. Bent; 3, Allan B. Mann.

Heifer yearling—1 and 2, J. A. Bent; 3, A. B. Mann.

Heifer calf, senior—1 and 3, J. A. Bent; 2, A. B. Mann.

Heifer calf, junior—1, Allan B. Mann.

Graded Herd—1, J. A. Bent; 2, A. B. Mann.

Junior herd—1, J. A. Bent; 2, A. B. Mann.

Progeny of dam—1, J. A. Bent.

Get of sire—1, J. A. Bent; 2, A. B. Mann.

Two heifers—1, J. A. Bent; 2, A. B. Mann.

Senior champion male—1, J. A. Bent; 2, A. B. Mann.

Junior champion male—1, J. A. Bent; 2, A. B. Mann.

Senior champion female—1, J. A. Bent.

Junior champion female—1 and 2, J. A. Bent.

Grand champion male—1 and 2, J. A. Bent.

Grand champion female—1 and 2, J. A. Bent.

Bank of Montreal Cup for best herd of beef cattle—Edwards Bros.

Wm. Lech & Sons, Special for best heifer in beef breeds—Won by W. A. Crawford-Frost.

Special for best beef heifer under one year, open to farmers of Peterborough county and townships of Cavan, Emily and South Monaghan—Won by J. L. Ashmore.

Market Cattle

Champion steer—1, Edwards Bros.; 2, W. E. Parker and Sons; 3, J. E. Leask.

Steer or heifer, 1 years or over—1 and 5, W. E. Parker and Sons; 2, J. E. Leask; 3, Edwards Bros.; 4, J. Gardhouse and Sons.

Steer or heifer under 1 year—1 and 2, Edwards Bros.; 3, O'Neill Bros.; 4, J. E. Leask.

Two baby beeves—1, Edwards Bros.; 2, O'Neill Bros.; 3, W. E. Parker and Sons.

Inventor Claims Transatlantic Ship Is Foolproof

Travellers by air will in future be conveyed across the Atlantic in aircraft similar to this model, if plans of its inventor, Herman Kuhn, seen holding it aloft, materialize. Kuhn, 64-year-old German-American, calls it a "diriplane" and claims it is a foolproof flying machine, at the same time announcing the formation of the International Dirigible Airship Co., which he says will manufacture the airplanes and put them into regular transatlantic service. The new craft consists of a huge seaplane suspended from a helium-filled dirigible. There will be accommodation for 24 passengers and the safety factor is that the giant airplane can neither nose-dive nor sink.

Blame Rural Slums On Timber Grab

UXBRIDGE, Ont., Aug. 19 (CP)—Failure to reforest bushland in Southern Ontario is indirectly responsible for the development of rural slums as sordid as any city slums, according to E. C. Drury, former Premier of Ontario.

Removal of bush was responsible for the destitution of countless families settled on poor agricultural land where deforestation leads to the blowing away of the soil, Mr. Drury told a forestry dinner here last night, sponsored by York and Ontario Counties and the Ontario Forestry Branch.

The same cause was responsible for the drying up of streams and wells in many other areas, he said, and was to blame for miniature cyclones which periodically struck the Lake Simcoe and Lindsay areas. Such storms never started in districts containing forested areas.

W. P. Mulock, member of Parliament for York North, at nearby Ballantrae, earlier warned that Ontario would likely be faced with the development of dried-out areas such as the West now suffered unless reforestation was pushed.

Dr. G. J. Christie, president of the Ontario Agricultural College, Guelph, cited Germany as an example in reforestation, where an acre had to be planted in forest for every acre cut, to the benefit of agriculture as well as the timber industry.

FAIRVIEW

Miss Olive Bell is attending the leadership classes at Oak Lake Summer School.

Mr. and Mrs. Alex Kerr and daughter "Iris" of Calgary, Alberta have returned to their home after visiting at the home of Mrs. Kerr's sister, Mrs. Albert Armstrong.

Miss Greta Reynolds spent last week at Stoney Lake.

Mr. and Mrs. Morgan Lewis and family and Miss Madeline Bell of Bobcaygeon have returned home after spending the past two weeks camping at the home of Mr. Harold Lewis.

Misses Opal Rosborough, Fern Armstrong and Greta Reynolds were modellers for the judging competition at the Exhibition Wednesday.

TRENT RIVER

Mr. and Mrs. Bruce Clark and daughters have returned to Detroit after holidaying at the home of Mrs. Clark's parents, Mr. and Mrs Jas. Longmuir and other relatives.

The Misses Ferne and Ethel Longmuir are visitors in Detroit, Mich. with their sister, Mrs. B. Clark and family.

Mrs. Robert Carnrite left for Toronto Saturday to visit Mr. Carnrite who entered a hospital recently to undergo an operation.

Mr. and Mrs. W. Hunt, daughter, Amy, and son, Stanley, of Toronto are spending two weeks at "Breeze Inn." Sunday visitors with them were Mr. and Mrs. I. Smalley and family of Toronto.

Miss Thelma Aulthouse is holidaying at the home of Mr. and Mrs. Percy Moore at Warsaw.

Master Vernon Aulthouse is holidaying at the home of Mr. Ellis at Blairton.

Mr. and Mrs. M. T. Lean and family were Sunday visitors at the home of Mr. and Mrs. Arnold Richards of Baltimore.

Miss B. G. French was in Toronto this week, a visitor with Mrs. F. R. Maines.

Mrs. Grady and family of Peterborough are holidaying at "Bon Alexander." ... and Mrs. Sullivan and family of Peterborough were Sunday visitors with them.

Mr. and Mrs. F. C. Chillman, daughters Caroline and Francine and Mrs. Axford have returned to Toronto from Rio Vista.

Mr. and Mrs. Elmer Callandine and family, Miss Isabel Callandine, Messrs. Fred Voss, M. L. Eckels and Virgil Jones have returned to Youngstown, Ohio, from spending a week at "Wa-ki-ki."

Mr. and Mrs. R. F. Kenning of Toronto spent the weekend at Kare Free.

Mrs. Reg. Dunning, formerly Marguerite Christie, returned Tuesday to Toronto after visiting her mother, Mrs. Jack Christie, at Osatka.

Mrs. Rostance and children of Toronto are visitors with Mrs. Earl Fairbrother and children.

Mrs. F. A. McGiverin left Wednesday morning for Toronto en route to North Bay (where Mr. McGiverin is employed) after the past two months at Killarney.

CITY BLACK OUT

COVENTRY, England—(CP). — Thousands of men in motor-car and armament factories here were idle when electricity failed for three hours. Cinema audiences sat in darkness, deprived of pictures and even of the organ music.

Living costs in Germany continue to rise.

Shop at ZELLER'S RETAILERS TO THRIFTY CANADIANS It Pays

Lots of Style For Little Money!
–High In Quality and Value–

Ladies' Pullovers

Pure wool sweaters with boat neck, many different ribs and patterns. Long and short sleeves. Priced for the thrifty. Sizes 34 to 40. Only...

1.00

Knitted Suits for Fall

All styles have that hand knit effect. Skirts styled more smartly than the usual circular effect. Boat and crew necks. Sizes 14 to 20. Price .....

3.75

Dirndl Dresses

Dressy and tailored styles in sheer frocks for every occasion. Attractive black and navy with snowy white trims. Each dress an unsurpassed style. Sizes 14 to 20. Price .....

2.98

Untrimmed Tweed Coats

Practical coats that can be worn in early fall and early spring. Sporty styles in snappy tweeds, featuring all-around belts, patch and side pockets, novelty buttons and leather trimmed. Size 14 to 44. Price ....

10.95

Hand Sewn Gloves

You must drop in and look over our assortment of new gloves. We are featuring the following colors: Black, brown, navy, scone gray, town, green and burnt earth. Sizes 6 to 7½. Pair .....

49c

Celasuede Undies

First quality panties, vests and bloomers. Elastic or cuffed bottom. Vests have adjustable shoulder straps. Tearose and white. Small, medium and large sizes. Per garment .....

49c

First Quality Hose

Full fashioned, two thread, ringless chiffon stockings, such beautiful sheerness that you will want several pair. All the newest shades. Sizes 8½ to 10½. Pair .....

89c

Fall Handbags

Import styles that are the last word in fall smartness. Top handle and pouch styles. Many colors. Keratols and appliques. Some with zipper fasteners. Zeller-priced .....

1.49

Get Your Share of the Bargains at Zeller's

9c Sale

All this Week

ZELLER'S LIMITED – Retailers to Thrifty Canadians

So much to love—so much to remember—all in one snapshot.

Life moves in split seconds—

Your outings come back home when you take the Kodak.

KODAKS CATCH IT ON THE GO

Bring back a lasting record of your family, friends, activities—*IN SNAPSHOTS*

SO much to do, so much to see—so easy to forget. Life races along, but use your Kodak and you'll save the greatest moments . . . the faces, the occasions.

Try it out this week-end. Everybody is learning the snapshot way to better memories and more of them. Get some new snapshots of the family. Taking the pictures is a big part of the sport, and seeing your prints is still better.

Have plenty of film—three or four rolls won't be too many. The snapshots you'll want tomorrow, you must take today. Kodaks as low as $5; Brownies from $1.25 . . . at your dealer's.

In Canada KODAK is the registered trade mark and sole property of Canadian Kodak Co., Limited, Toronto, Ontario.

KODAK VERICHROME FILM

Safeguard your Snapshots with VERICHROME

Picture-makers everywhere have found the safe, sure means to better pictures in Kodak Verichrome Film

Making your snapshots with Kodak Verichrome Film is the surest step you can take to ensure successful results. Back of every roll of Verichrome is more than fifty years of photographic research and experience. That is why all over the world picture-makers depend upon the uniformly high quality of Kodak Verichrome Film—why most snapshots are made with Verichrome. Always load your camera with Kodak Verichrome Film. Ask for it by name. Nothing else is "just as good."

ACCEPT NOTHING BUT THE FILM WITH THE TRADE MARK KODAK ON THE BOX

The Examiner

The Peterborough Examiner, published each evening by Peterborough Examiner, Limited, Office: Hunter and Water Streets, Peterborough, Ont.

Subscription Rates: 15c per week in City of Peterborough delivered by carrier.; $6.00 per year by mail to outside points.

Members: Canadian Press; Audit Bureau of Circulation; Canadian Daily Newspaper Association; Empire Press Union; Ontario Provincial Dailies Association.

H. L. GARNER, Managing Director.

A. B. KENNEDY, Managing Editor.

TELEPHONE 1600.
Private Branch Exchange to All Departments.

FRIDAY, AUGUST 19, 1938

A Significant Address

When President Roosevelt of United States and Premier King of Canada met at the official opening of the new bridge across the St. Lawrence it was anticipated there would be speech-making. And when the visiting President received an honorary degree at Queen's University in Kingston it was known he would make suitable reply to the honor bestowed upon him.

President Roosevelt said something which will probably have been heard pretty much around the civilized world before this appears in print. The exact wording was this:

"The Dominion of Canada is part of the sisterhood of the British Empire. I give to you assurance that the people of United States will not stand idly by if domination of Canadian soil is threatened by any other empire."

We are certain enough that President Roosevelt was not speaking for effect under the impulse of an impressive occasion. He was not moved by enthusiasm or oratorical desire to say more than he had intended to say. He was plainly stating the policy of the government of United States.

We hope the people of this country understand just what he did say and for that reason the exact wording quoted above is worth careful study. The President before speaking of the relationship between Canada and United States first paid his respects to the British Empire, placing Canada in the family of British nations and that is exactly what he should have done. He was not cutting any corners in that speech.

Nor was he patronizing this country when he said the people of the States would not stand idly by if domination of Canada was threatened by any foreign power. He was quite aware of the steps which we would take to protect our own country; he was not asking us to forget Britain and lean heavily upon the arm of United States. He was actually following a line of thought which has been given more prominence in recent months than ever before—the drawing together of the English-speaking nations for the protection and continued existence of the ideals and customs which these nations have in common.

The address of President Roosevelt was delivered in Kingston, Ontario, Canada, but it was one which we are certain was meant for world consumption and probably world warning

Going To The Fair

People who live in the city should go to the Fair, and they should go and see the livestock. If they do not know what it is all about then there are plenty of people around the place who would be only too glad to tell them. The person who knows nothing at all about the farm or farming would find it interesting to have things explained, and we have yet to meet the farmer or herdsman who has taken the trouble to produce show stock who is unwilling to talk about it.

The manner in which the younger generation on the farms of this district have taken possession of much of the Peterborough Fair is sufficient in itself to warrant all the time and expense spent on the event. On the first day the adult farmer was sitting in the back seat and the exhibition was in the hands of the younger folk. With all possible respect for the farmer of today, and yet even at the risk of hurting his feelings, we believe the sons are going to be better equipped than their fathers and the girls are going to know more than their mothers. And they should.

Visiting officials from the Department of Agriculture from the Minister of Agriculture on down readily admit that things are taking place right here which meet with their entire and enthusiastic approval. The work of organization and instruction which centres in the office of the county representative of the Department has been having its opportunity to come to the front and show just what has been taking place.

So we would advise the people in the city to go to the Fair. Go right away. Ask questions. Get acquainted with what the good folk in the country are doing.

Ticklish Time To Sell

The visible wheat supply in the world which can be considered available for export trade is computed to be 1,000,000,000 bushels. And of that total the world is expected to be able to use *just about half the amount.*

Canada is expected to have 300,000,000 bushels for export, and what is referred to in United States as a bumper crop will put another 400,000,000 bushels in the export class.

Secretary of Agriculture Wallace at Washington says he does not want to engage in any marketing scheme which is going to make for cut-throat competition with Canada. He believes that if the two countries enter the world market regardless of what the other is doing, and with nothing else in mind than selling as much as possible as soon as the selling can be attended to, then there will be a glutted market.

The suggestion is one which might at least be favorably considered. If the Canadian Wheat Board buys wheat at 80 cents it will have to sell it in the world market; the Board is not in any favored position regarding price. Whether United States and Canada could come to some agreement for what might be called orderly marketing is worth thinking about. There is no guarantee that such a scheme could affect prices to the extent of a cent per bushel, but it might be possible to keep from glutting the market and thus further depressing prices. Selling millions of bushels of wheat in a year when there are other millions of bushels seeking an outlet is a ticklish enough business. So Washington and Ottawa might at least talk it over.

Seems Right Enough

Mayor Ralph C. Day of Toronto has found that money voted for the use of supervised playgrounds is actually being used to teach elderly women how to dance. How to do the polka and how to waltz and hop about generally. The Mayor cannot see any sense to the plan and says it will have to stop.

Centralized governments such as municipal councils, provincial and federal ruling bodies have been doing so many things for the people within recent years that it may have been natural enough for some folk to take it for granted it would be quite right for public funds to be used for teaching them how to dance a jig.

We are satisfied the Mayor of Toronto is dead right when he turns his official frown upon adults learning how to dance with the general public paying the bill.

The average ratepayer today is doing sufficient dancing every day in the week, and he is called upon to put in some extra fancy steps on the day when he goes to pay tribute to those who sit at the seat where revenue is received. He works about 54 days in the year to square himself with the taxing authorities of the country and we are certain he should not have adults who wish to dance camping on his already bent back.

The Wheat Price

Reports from Alberta tell of meetings of executives of the C.C.F., Communist and Social Credit parties to consider what the farmers should do about making deliveries of wheat at the 80-cent price set by the Wheat Board. The feeling has been expressed several times that if deliveries are started immediately the creditors will rush in and ask for the proceeds of sales to satisfy debts. That is a matter which the provincial government could attend to by the use of the moratorium, but it should be reasonably used, because the payment of debt remains a useful and an honorable custom.

Apart from the announced fear of creditors the wheat growers consider the price of 80 cents for No. 1 northern wheat as too low. They want 87 1-2 cents, a figure which they cannot obtain from any grain buyer today. The Wheat Board will take delivery and guarantee 80 cents. If the wheat can eventually be sold by the Board for more than that then the growers will receive the increase. If the selling price is below the 80-cent mark then the Wheat Board stands to lose and the Wheat Board is actually the government of Canada. The government of Canada, if it were required to put up several millions of dollars in case of loss, would take the money from the consolidated revenue account into which the people of the Dominion pour their offerings in the form of taxation. So it actually means that the farmer in Ontario who is selling his wheat for 60 cents is called upon to stand behind the guarantee that the Western grower shall receive 80 cents for his wheat.

Counting Bacteria

The struggle to make the world safe for democracy does not cease. It has been extended to include the wading pools which are now established in most of our cities. Toronto has the habit of taking samples of the water from such pools, and scientific men whose business it is to understand and deal with such matters announce that the bacteria count in a cubic centimetre of water is indeed very great. A cubic centimetre is about the same as half a teaspoon, so if the bacteria count is high there then it would be alarmingly great in a bucket or a barrel, while the bacteria count in an entire pool would need the services of several mathematical wizards to make possible correct calculation.

It is said that children have the habit of sitting down in many of these pools and the suggestion is made that it may be necessary to scrub them with soap and water before allowing them to enter. It is also claimed the water should be chlorinated in order that the bacteria count or germ life may be kept in its place.

Probably there are folk today who are grown to a fair degree of adult age who must marvel at the way in which they managed to withstand the attacks of bacteria in times when science was less vocative in declaring the margin and extent of danger than it is today. In the village ditch along the roadside became a wading pool after a summer shower and it remained so until the laws of evaporation and penetration removed the small body of water. Broken glass in the ditch was regarded as a greater source of danger than the germ life which might be lurking in the muddy water. We dare say the bacteria count per cubic centimetre ranked high indeed.

At the swimming hole in Mud Creek we are willing to admit without argument or test that the bacteria count would have run to an alarming figure. The stream at best was sluggish, and in the dry season of July and August the water in the swimming hole would have run away if the law of gravity had made such movement possible. But the water stayed and we have no doubt the germs did the same. The blood suckers and the turtles and a form of water crab remained along with the germs; they formed a family which was not easily to be broken up or dispersed. Likewise when the youth of the community emerged from such water the bacteria count would probably run into figures which would have made the tax levy in the village and township look drab, small and insufficient. To have survived all that, in view of the light which science today sheds upon bacteria count gives one the comfortable feeling of having emerged from a place of great danger unbroken and unscarred.

NOTE AND COMMENT

Georgetown man reports seventeen tomatoes on one stalk. That looks like another triumph of centralization.

Eight-year-old Toronto boy has been found riding the rods. He probably feels that hitch-hiking is too sissified.

We knew the Dionne quints would get it in the neck some day. They are going to start to school on September 1.

What may start out as a first-class reason may turn out to be a second-rate excuse.

Thieves took 10 golf balls from a car in London, Ont., and it may be the car owner is the sort of golfer who knows where to look for stray balls.

Some people never have any luck. Ottawa man nursed a grievance for five years and then assaulted the wrong fellow.

It has been discovered that Toronto has no power to appoint a traffic czar. That is probably a good thing for the man who might have been unlucky enough to have been chosen for the job.

Toronto paper claims two of its staff were the first newspapermen to cross the new Ivy Lea bridge. Still the other newspapers will continue to publish, we presume.

Scarboro is erecting a cairn to the memory of its first reeve. Most municipalities would find it difficult to give the name of the man who first held the office.

Premier Hepburn was too busy to take part personally in the welcome to President Roosevelt. The public will feel that is it a shame to work Ontario's premier so hard.

The magistrate in Guelph says "young fools" cause a good many of the traffic accidents, and fathers in general may possibly roll that under the tongue and repeat it at the supper table.

According to custom prominent men gather annually at the grave of Sir Adam Beck in Hamilton and lay wreathes there. After which we once more proceed to manage Hydro much as Sir Adam never would have done.

Man in Montreal was taken ill while operating a lawn mower. We do not know if there was any special significance attached to the news, but it may be a handy thing for a husband to know about.

BRINDLE COW

(By A. R. K.)

¶ My brindle cow went to the fair, with happy and contented air, with pride within her eyes; I thought she was a pretty sight, was sure the judges too were right, they pinned on her a prize.

¶ We'd fixed her up a week before, we couldn't shine at her no more, with milk she filled a pail; we curled her and we scrubbed her too, till there was nothing else to do, we likewise combed her tail.

¶ And folks admired my brindle cow, they kind of took to her some how, said many pleasant things; they liked the easy way she stood, they knew I'd used her pretty good, they sang their praise in rings.

¶ The brindle cow perhaps has heard, and gathered up each honeyed word, I fear they've spoiled her now; when she gets home she'll have to learn, to stand aside and take her turn, be just a brindle cow.

¶ For even if she won a prize, she'll have to battle with the flies, she'll have to fill the pail; if she won't stand at milking time, I'll get a piece of binder twine, and tie the brindle's tail.

¶ She's had her spell of glory now, enough for any brindle cow, been washed and brushed and oiled; I hope it hasn't turned her mind, and that I'll get a shock and find—as how my brindle's spoiled.

A Certain Man Had Five Sons

(From the Argonaut, San Francisco)

A RECENT ISSUE of the Saturday Evening post contains an article entitled "The Rockefeller Boys," dealing with the family training and educational background of the five sons of John D. Rockefeller, Jr., and so striking a picture is painted in this article of the success this famous father has had with his sons that a comparison with families of other men in equally high places seems inevitable.

Recalling the stern upbringing which the founder of the Standard Oil fortune gave his son, Mr. Fistere, the author of the article, says of the elder Rockefeller: "He would have given the entire fortune away rather than see it pass to a son who did not deserve it," and he makes clear that he is still the philosophy of John D., Jr. Each of the five sons has been reared in a strict almost puritanical atmosphere, yet the last thing any one of them would be called is a prude. Of course, because of their name, their slightest action is reported by the press, but although all the newspaper "morgues" contain large files on the sons, there has never been a night-club fight, or an encounter with photographers, or a divorce reported.

The training of his sons has always been regarded as a public trust by Mr. Rockefeller, for he feels, as his father felt, that the enormous wealth in the family's hands was mainly a Divine accident, and that the family was to be nothing more than a steward, taking care that the money would be spent "to further the well-being of mankind throughout the world." John D., Jr., according to Mr. Fistere, has "watched his boys grow to manhood with the same concern as his father watched him, and with the same conviction that only those of the five who proved competent to handle the responsibility of great wealth would be given it."

None of the boys has lost the common touch though all, in the words of Kipling, "have walked with kings." One of the principal things that was reiterated in the training of each was that they were no different from anyone else—indeed when the sons were younger their parents, by dint of small allowances and unostentatious living, prevented them from realizing that they were in any different circumstances than the average.

Comparisons were indeed odious, and Mr. Fistere is to be commended for not undertaking the obvious comparison of the Rockefeller family with the family that is referred to in the press as "America's First Family." But an article which appeared in the Post a short time ago, titled "Jimmy Gets It," and numerous other happenings which the newspapers delight in recording, indicate if nothing else, the extreme value of careful home training and guidance by parents who do not seek to transfer their obligations to servants.

WORSE THINGS THAN HOGS

(From the Huron Expositor Seaforth)

THERE ARE WORSE things in this world than hogs. Much worse things. But, of course, we are speaking of the animal variety.

In fact that variety of hog has been more than the farmer's friend all through the depression. It might even be said that hogs have been the farmer's salvation.

At no time since the bottom dropped out of the farming markets, and that is quite some years ago, has the hog slipped below the five cent mark. And that is a lot more than can be said about the comparative price of everything else on the farm, including the land itself.

And for quite some time now, hog prices have been steadily marching upwards. There have been periodical slips, of course, but on the whole the trend has been upwards.

Today there is money in hogs and the farmer who has them is lucky and knows it. He is being mighty good to his hogs, and mighty generous with the feed that goes into them.

As we say, there are worse things on the farm today than hogs—much worse. Not to mention weeds, there are the cattle. About a year ago this time, after a patient wait of some years, cattle prices took a real jump.

About that time some farmers made some money out of cattle too. But the opportunity did not last long. But by the time the rest of the farmers had replenished their cattle stocks, the bottom dropped out of the market again. And there they were. And what is still worse, it has been pretty much that way ever since.

Perhaps it will be that way with the hogs, too. By the time every farmer has a bunch to sell, there won't be any place to sell them. Farming is very much like that. But only a clever gambler can be a good farmer.

In the meantime the hog is king on the farm. And long and prosperous may his reign be.

HOPELESS QUEST

(Lethbridge Herald)

THE PRIVATE members of the Legislature are not being deceived. They know Mr. Aberhart hasn't a real winning trick in his whole hand. They know he is only playing for time in the hope that the 1935 luck will return. But it won't. Meantime, we are faced with two more years of chaos and incompetence, two more years of collecting Alberta taxes while seeking to prevent others from collecting just debts.

TWO MILE A MINUTE

(Brockville Recorder and Times)

A SPEED OF 125 miles an hour was attained recently by a London and North Eastern Mallard locomotive drawing a streamlined Coronation express. This is 11 miles an hour faster than any British train has travelled before.

The record was made between Grantham and Peterborough, over a distance of 306 yards, which was covered in just over five seconds. The train carried only engineers and staff, who were having tea during the test run; not a drop was spilled!

SO WHAT?

"Well, what if I haven't got a license? The magistrate said I wasn't to have one again."

—Humorist.

Onions and Wild Carrots

One Place and Another in Western Ontario: Being a few observations of a scribe during that delightful season generally referred to as vacation time:

FOUND OUT THAT the old custom of putting a crouper on the neck of a steer which had the habit of jumping the fence could have disastrous results. There was such an animal on the farm of Jacob Fisher in Huron county, but the steer is there no more. After having the apparatus placed upon its stout neck the steer still contended it could jump a fence; what's more tried to prove it, Result was a broken leg, and the next result was that the beef ring in the district was presented with an anmial on which it had not reckoned.

✧ ✧ ✧

Then to be housed in a small cabin in the bush. In a bush where oak trees had probably been standing for over a hundred years, where the beech was green of leaf and clean of trunk; where sufficient young maples were forging into growth to stock another bush of large size.

Then to sit at night and watch the moon fight its way through fleecy clouds. To watch the giant pines on the ridge bend as the wind blew them about and to think their great branches were like hands and arms that were always reaching out for something which they could hardly grasp, but under the urging of the wind they always kept on trying.

To find also that the sun by day beats hard upon the indoor skin and causes it to burn and become as a thing which blisters.

✧ ✧ ✧

TO LEARN YET once again that the trucks set the pace on the highways. On the way to Toronto I drove behind three trucks and the one immediately in front had as a passenger a large and well ribbed sow. It was a fat sow and it looked out through the slats at the back as though it wondered where the trip would end.

Going up Rouge Hill the pace of the trucks decreased to 10 miles in one hour of daylight saving time. I stuck in behind the sow truck so long I think the animal began to recognize me as some one she had seen before. When the chance finally came to get away the sow looked as though she were parting company with an esteemed acquaintance.

✧ ✧ ✧

Then to attend an outdoor church service on a Sunday at Grand Bend on the shores of Lake Huron where Rev. G. A. Leichliter was the preacher for the day. Comes from Toronto but spends his summers at Balsam Lake. Packed house in the morning and more packed for the evening. Sunday evening there would be enough folk on hand to fill the body of most of our largest churches in the city.

✧ ✧ ✧

Would seem that a holiday at a summer resort would be no holiday at all without shorts or slacks for the girls and the ladies—for those who are tall and slim and for those who are short and more inclined toward rotundity. One does not need to go on a tour of search or investigation for the summer regalia rushes at you, comes upon you singly and in pairs and in larger numbers.

Even the casual observer would come to the conclusion that a bit of dress goods worked into the shape of a skirt would often enough improve the scenery.

✧ ✧ ✧

Then to see a couple of grown men coming into a public eating place on a warm day dressed in nothing but trousers. And also to see three other customers walk out by way of silent protest. The quasi-naked men might have looked right enough if they were buffeting the breakers on the beach, but in a restaurant they looked nothing far short of crude and vulgar.

✧ ✧ ✧

Renting a bicycle at 25 cents an hour is popular at most of the Huron Lake resorts. People are learning to ride the things too. You see the wabblers along the road with some person running along the side offering assistance and desiring to make the rider gain a knowledge of the laws of gravity and of balance.

✧ ✧ ✧

PEOPLE GROW BEANS and onions to a greater extent in Huron county than most places. Several places, they were taking in the little white pickling onions. One grower was explaining he got nine tons to the acre while others producing larger onions were said to have been getting as high as 13 tons to the acre of ground. Was told it took a great deal of work and was inclined to believe the report. They brought the little onions in on large trays, then hand-sorted them and counted on the wind to blow a good deal of the dirt and stuff away. They were packing them in 11-quart baskets and each morning there would be another load ready. Most of the sales were made direct to the stores in towns and cities within a radius of 50 miles. The basket of onions brought 90 cents.

✧ ✧ ✧

If you want to find out things get off the highways and drive on the side lines and concessions. Was doing that one day between Bayfield and Clinton and was not sure where the road went. Climbed the fence to where three men were having a conference over a binder. You never get snubbed when you go across a field to talk to a farmer, especially if you are not trying to sell him anything.

They were talking about their crops. The wheat had been cut and threshed and most of the mixed grain had been put through and they were starting on the oats but the knotter of the binder was acting kind of mean and miserable. That's why the farmer and his son and the man from across the road were having a conference.

Then to be listening to a recital of the dry spell through which they had passed and to hear "Since the 11th of June until a week ago Sunday we didn't have any rain." And that meant from the 11th of June until the first Sunday in August. Looked like rain plenty of times they said, but it never got around to it.

They didn't know there how much grain they were taking out of an acre of ground. "We just put it in the bins and pay the thresher $2.50 per hour, but the grain wasn't any too good this year. It was not plump. You couldn't expect much in a season when there were 54 days in a row without any rain."

✧ ✧ ✧

OF COURSE ANY farmer would resent the suggestion that his chief crop appeared to be the wild carrot, but there are large parts of Middlesex and Huron where it looks that way. There are fields which are covered by it, plastered with it. Some of the farmers were telling me that when the sheep and cattle were turned in the crop seemed to lessen, but no one was at all certain that there was much food value in wild carrot, and all were ready to admit that it was taking moisture out of the land, and they would be glad enough to be rid of the pest if they knew how to go about it.

Finally to hear one farmer remark: "We have plenty of people out of work in this province. What would happen if the decree went forth that the province should be rid of its weeds. I don't think the farmers themselves could ever rid their lands of sow thistle, wild carrot and blue devil." And after looking over miles of the district one is inclined to agree with the opinion.—A.R.K.

• She Was Struck By Lightning

WINGHAM.— Mrs. Jacob Fischer, of Cranbrook, is actually "one in a million." She was struck by a severe electrical bolt last Wednesday night, with sufficient strength to paralyze her and yet she has every chance of recovery, although she has been confined to bed since then.

"I left my husband, Jacob, my son, Stanley who is 22, Mae who is 18, and Hartley who is 11, downstairs and went up to the bedroom. Verla was across the hallway and in her own room. This was about 8.30 when I decided to write a letter before going to bed and so I sat down on the side of the bed and had just started when I heard a terrible explosion. Then the room seemed to fill up with dust and smoke and I could hear the stovepipes falling down. All I can remember is being partly paralyzed and I screamed for help. There was a terrible pain in my legs as if they had been cut with a knife. Then my husband and children came to the room and I yelled something about taking me out of the room. When they reached down to pick me up, I went unconscious and after that I can remember very little until the doctor came and gave my arm an injection. It was the most awful moment of my life," declared Mrs. Fischer.

Husband's Story

According to the husband, Jacob Fischer, when they removed Mrs. Fischer to the kitchen she regained consciousness while they were taking her shoes and stockings off. The shoes were literally blown to pieces on the front. The lightning had come from the iron bed on which she was sitting, had run down her legs and then out through the front of the shoes. She screamed with pain as they tried rubbing her legs and feet and the flesh turned black. Even the marks of the shoe eyelets were burned into her skin. A son, Stanley, the oldest of the family, was dispatched to call the doctor as their own telephone had been wrecked by the same bolt as had struck Mrs. Fischer. He went to Hunters, and finding they were not home, he went on to Nobles, who drove to Ethel, a distance of five miles, and summoned Dr. Richmond. Dr. Richmond came at once and administered a hypo to quiet Mrs. Fischer's nerves. Since that time, Mrs. Fischer has been confined to bed.

As far as can be ascertained, the lightning bolt separated into four parts after hitting the chimney. It blew the entire top from the chimney and split it from top to bottom. One bolt knocked the pipes down in the bedroom and down through the kitchen ceiling. A second went through a door into an adjoining bedroom and then struck right through the wall, tearing a hole in it. Another tore in between the wall and knocking a piece of plaster down, it went out through the telephone and down the ground wire. The bolt which struck Mrs. Fischer hit the bed and after going down her limbs and out through her shoes, went down through the floor. A window in the front of the house was burst by the concussion of the lightning.

Visitors are streaming to the Fischer home, carrying off parts of the bricks that were scattered all over the yard and taking pictures of the shoes that Mrs. Fischer was wearing at the time. In the meantime, Mrs. Fischer will be confined to bed for some time.

Hard To Believe How Time Flies

AUGUST 19

1908: Geo. Gillespie buys every on the board 3,793 this morning at the high price of 12 7-16.

Surveyors leave for Lindsay where work will start on a new Trent canal lock, dam and bridge will be built.

Contract for T. W. Oke's new furniture factory in East city has been let to Wm. Mein.

Businessmen discuss high level bridge to replace Hunter St. structure across the Otonabee.

J. E. A. Fitzgerald beats E. Wood, London 21-8 in 2nd round Walker trophy—R. Kerr loses to T. Hastings 20-13.

Mr. and Mrs. Frank Hamilton East City celebrate golden wedding.

1918: St. Pauls church recently renovated is reopened Sunday morning by Bishop O'Brien.

Labor Department shows cost of producing loaf of bread in the city is 6.521 cents.

Pte Harry Jones reported wounded in the side while with the 247th.

T. S. Brown R. A. F. reported seriously wounded, Aug. 13.

Fred Barrette fined $5 for having no tail light, N. J. Pitchford $5 for speeding and B. W. Manning $8 for failing to give right of way.

DeLaval beats Matthews Blackwell 7-6.

1928: Farmers report hired help as very scarce.

Mrs. S. Dunn and Miss Lillian Nokes are in Port Hope hospital after car upsets when rear tire rim came off.

Peterborough Club is being repainted.

Kiwanis Juveniles ousted by Oshawa 11-9 in ten inning game.

Pete Royals eliminate Kingston Juniors in O. B. A. A. playdowns 4-3 in ten inning battle at Belleville as Gordon drives in the winning run.

A Bible Message For Today . . . .

LET THE WICKED forsake his way, and the unrighteous man his thoughts: and let him return unto the Lord, and he will have mercy upon him; and to our God, for he will abundantly pardon. For my thoughts are not your thoughts, neither are your ways my ways, saith the Lord. For as the heavens are higher than the earth, so are my ways higher than your ways, and my thoughts than your thoughts. —Isiah lv, 7-9.

✧ ✧ ✧

For I know the thoughts that I think toward you, saith the Lord, thoughts of peace, and not of evil, to give you an expected end.—Jer. xxix, 11.

✧ ✧ ✧

Art thou not from everlasting, O Lord my God, mine Holy One? . . . Thou art of purer eyes than to behold evil, and canst not look on iniquity.—Hab. i, 12, 13.

✧ ✧ ✧

Let no man say when he is tempted, I am tempted of God: for God cannot be tempted with evil, neither tempteth he any man. . . . Do not err, my beloved brethren. Every good gift and every perfect gift is from above, and cometh down from the Father of lights, with whom is no variableness, neither shadow of turning.—James 1, 13, 16, 17.

FEELING THE PINCH

(Chatham News)

JAPAN'S MATCHES are going to be shorter, hereafter — shorter by exactly 29 one-thousandths of an inch. Furthermore, Japanese housewives are going to have to get along without iron fraying pans; cotton clothing will no longer be on sale, and Japanese motorists will be able to buy no more than two gallons of gasoline a day. These odd little items are part of a new win-the-war drive. Japan gets most of her raw materials from abroad, and subduing the wily Chinaman leaves little cash for outside purchases. So the pennies have to be pinched. Shortening the match-sticks, for instance, will mean a saving of some $290,000 a year. Japan might as well declare war now for surely she realizes by this time she has a war on her hands.

THIS MACHINE AGE.

(New York World-Telegram)

THE HAZARDS OF life in the machine age increase daily, as the following sad incidents illustrate:

Guards and clerks in the Allegheny county pail at Pittsburg, Pa., wept at their work when accidentally crossed electric wires opened eight tear gas valves in the prison office.

Allen Hilton, 20, of Salt Lake City, arrested for driving 80 miles an hour, explained to police that he couldn't help it because "the fellow riding with me had his foot on the accelerator."

And Jean Kinder, 12, of Rochester, Ind., bending over to close the front of her blouse, caught her lip in the zipper fastener and had to be rescued by a doctor.

A Bit of Nonsense

JUST A HINT

After nearly an hour it suddenly dawned on a long-winded speaker that he might be exceeding his time. He turned to the chairman and asked him if he had a watch.

"No," came the reply, but there's a calendar on the wall.

Driver Cleared In Jackson Road Fatality

HAVELOCK, Aug. 1.— "No blame attached to the driver" was the verdict reached last evening by a coroner's jury sitting under Dr. Herbert Young of Peterborough, at an inquest into the death of Stanley Jackson, 47, of Marmora, who died on August 13 in St. Joseph's Hospital, Peterborough, from injuries sustained the same day when struck by a car driven by Leo Cleary of Hastings.

The jury, composed of H. Bruce Puffer as foreman, Walter Nobes, Alec Kennedy, Glenn Wright, Max Poste, William McAdam, Thomas Sarginson, Arthur King, William Platt, and William McBurney, after more than an hour's deliberation, returned the following verdict: "We find that Stanley Jackson came to his death in St. Joseph's Hospital, Peterborough, on Saturday, August 13, about 9.35 p.m., from injuries received when struck on No. 7 Highway between Marmora and Madoc about 4 p.m. on the same date by a 1937 Chevrolet car driven by Leo Cleary of Hastings. On the evidence submitted we find that death was accidental, and that from the evidence submitted we find no blame attached to the driver."

Evidence disclosed that Stanley Jackson, on Saturday, August 13, had been engaged on Highway No. 7, seven miles east of Marmora, throwing stone away from the centre of the road, following grading. About 4 p.m. that day Leo Cleary, driving east, saw Jackson at work some 100 yards distant and blew his horn twice. Jackson looking up started for the south side of the highway, turned back towards the centre, then started moving excitedly back and forth across the centre of the road. Cleary driving along about 45 miles per hour turned north to avoid the unfortunate man and applied his brakes, skidding some 69 feet, but could not stop in time. Jackson was struck down by the front of the car and dragged underneath the vehicle for a short distance. Other occupants of the car were Mr. and Mrs. V. Keogan and Miss McFadden, all of Hastings.

Harry Vansickle, truck driver, witness, appeared at the scene of the accident as the car came to a halt, and saw Jackson lying beneath the vehicle. Vansickle called for Bruce McInroy, road foreman, and then left to call the police and doctor in Marmora.

Dr. H. Crawford, summoned to the scene of the accident, said that he had the man taken to his home in Marmora, then later advised his removal to St. Joseph's Hospital, Peterborough. There was no evidence of intoxication, he said.

Drive Slowly Signs.

Bruce McInroy, next witness, foreman of the road work, said that he had helped take Jackson from beneath the car and was present until he was removed to his home. There were two drive-slowly signs, he stated, about 4-10 mile west of the scene of the accident and another one mile west. There was also a "fresh gravel" sign about 1 3-10 mile west. A driver, he said, would have clear vision for 1,300 feet west and 800 feet east of the scene of the accident. Manley Lavender, truck driver, corroborated McInroy's statements.

Constable Danford of Madoc, who in company with Provincial Constable A. Dymond of Madoc, investigated the accident, said that both car and the injured man had been removed when they arrived at the scene. From marks on the road, he said that the car had been travelling well on the right side of the highway and that there were skid marks of 69 feet. He produced several photographs and a sketch showing the scene of the accident. Danford testified that he was with Constable Dymond when the latter questioned Cleary. The driver in his statement had said that he first saw Jackson on turning a bend in the highway some 400 yards distant.

Drawing closer the man had started moving back and forth across the road and he had applied his brakes. He estimated his speed about 45 miles per hour. A test of the brakes on Cleary's car showed them to be in good order. Cleary said that he had wished to remain at the scene of the accident, but that he could get no one to take the injured man to the doctor, and as he was bleeding badly he decided to take Jackson into Marmora.

Constable P. Grey of Marmora, who was also present when Constable Dymond was questioning the driver, corroborated Danford's statements.

Dr. J. C. Smith of Lakefield and Dr. Morgan of Peterborough, who performed the post-mortem examination, stated that death was due to shock and blood in the chest cavity caused from a violent blow. Four of Jackson's left ribs were broken in several places, and there were skin abrasions on both sides of his face, both forearms, back and his right ankle was badly swollen.

Blew His Horn.

Mr. and Mrs. V. Keogan and Miss McFadden, other occupants of the car, testified that Cleary blew his horn about 100 yards distant and applied his brakes when Jackson started to move excitedly back and forth across the highway.

The witnesses were examined by F. D. Kerr, K.C., acting Crown Attorney. W. B. Gordon acted as advisory counsel for Cleary.

Search Goes On In Georgian Bay For Body Of Dodge Heir

Dragging operations are continuing in the waters of Georgian Bay, near Little Current in a search for the body of Daniel Dodge, late heir to the automobile millions, who plunged overboard from the speedboat bearing himself and other members of his party injured in a dynamite explosion at the Dodge summer camp, to hospital at Mindemoya on Manitoulin Island. Mrs. Dodge, formerly Loreen MacDonald of Gore Bay, and the camp caretakers, Lloyd Bryant and Frank Valiquette, were also injured in the blast. Valiquette is shown (TOP LEFT) after his wounds had been dressed. Mrs. Dodge and Bryant, the latter most seriously hurt of the survivors, remain in hospital (pictured CENTRE). Alfred B. Wilson of Detroit (RIGHT), stepfather of the Dodge heir, arrived at Little Current to direct the search and offered $1,000 for recovery of the body. One of the tugs, using grappling irons and nets in an effort to locate the body in the Georgian Bay currents, is shown at work (BELOW). Sitting in the Dodge speedboat, moored at the Little Current dock, is Mrs. Bryant, wife of the injured caretaker who tended the injured on the boat dash for Little Current which ended in tragedy.

Middle School Examinations For Campbellford High

(Examiner Correspondence.)

CAMPBELLFORD, Aug. 19.—Once again the efficiency of Campbellford's High School teaching staff and equipment was amply demonstrated with 85 per cent of pupils writing Middle School Departmental Examinations successful in obtaining standing. The results are as follows:

Barnum, H.—Comp. C, Lit. C, Can. Hist. C, Alg. 2, Geom. C, Physics 1.
Beaver, John—Can. Hist, 1, Alg. 1, Geom. 2, Phyics 1.
Bennett, D.—Anc. Hist. C, Chem. 2, Lat. Comp. C, Fr. Auth. C, Fr. Comp. C.
Bennett, E.—Chem. 3, Lat. Auth. C, Lat. Comp. C, Fr. Auth. 2, Fr. Comp. 2.
Bennett, J.—Comp. C, Lit. C, Can. Hist. 2, Alg. 2, Geom. 2, Physics 1.
Black, Merle—Comp. C, Lit. C. Can. Hist. C.
Buchner, C.—Can. Hist. C.
Church, E.—Anc. Hist. 3, Geom C.
Collins, E.—Can. Hist. 1, Alg. 2, Geom. C, Phys. 1.
Cook, I.—Alg. C.
Coughlan, H.—Alg. C.
Coughlan, P.—Chem. 1, Lat. Auth. C, Fr. Auth. C, Fr. Comp. 2.
Curle, D.—Anc. Hist. C, Chem. 2, Lat. Auth. 2, Lat. Comp. 2, Fr. Auth. 1, Fr. Comp. 1.
Davey, H.—Lit. C.
Davis, L.—Lat. Auth. C, Lat. Comp. C.
Dolman, E.—Comp. C, Alg. 1.
Dunlay, P.—Can. Hist. 2, Geom. C, Physics 2.
Dutton, A.—Physics 2.
Elmhirst, G.—Comp. 2, Lit. C, Can. Hist. 2, Alg. 2, Geom. C, Physics 1.
Fitzpatrick, C.—Chem. 1, Lat. Auth. 3, Lat. Comp. C, Fr. Auth. 2, Fr. Comp. C.
Fowlds, I.—Comp. 2, Lit. C, Can. Hist. C, Alg. C, Geom. C, Phys. 2.
Free, E.—Anc. Hist. 1, Chem. 1, Lat. Auth. 2, Lat. Comp. 1, Fr. Auth. 1, Fr. Comp. 1.
Fry, A.—Comp. 3, Lit. C, Chem. C.
Goodfellow, D.—Comp C, Lit C, Alg. 2, Geom. 3, Phys. C.
Green, N.—Comp 2, Lit. 2, Can. Hist. C, Alg. 2, Geom. 2, Phys. 2.
Haig, S.—Anc. Hist. 1, Chem. 2, Lat. Auth. 2, Lat. Comp. 2, Fr. Auth. 1, Fr. Comp. 2.
Hay, A.—Lit. 3, Lat. Auth. C, Fr. Auth. C, Fr. Comp. 3.
Hendricks, L.—Comp. C, Lit. 3, Can. Hist. C, Alg. 1, Phys. 2.
Hoard, S.—Lit. C, Alg. 2.
Hoey, B.—Comp. C, Lit. C, Anc. Hist C, Alg. 1, Phys. 2.
Jarvis, J.—Geom. 1, Chem. C.
Jeffs, C.—Anc. Hist. 2, Chem. 2, Lat. Auth. 1, Lat. Comp. 1, Fr. Auth 1, Fr Comp. 1.
Kelly, A.—Anc. Hist. 2, Chem. 1, Lat. Auth. C, Lat. Comp. C, Fr. Auth. 2, Fr. Comp. 2.
Kelly, J.—Can. Hist. 2, Alg. 3, Geom. C, Phys. C.
Lee, T.—Geom. 1, Chem. 1.
Linn, L.—Can. Hist. 1, Alg. 3, Geom. C, Phys. C.
Lisle, M.—Comp. 1, Lit. 1, Can. Hist. 1, Alg. 2, Geom. 2, Phys. 2.
MacDonald W.—Can. Hist. 2, Alg. 2, Geom. C, Phys. 2.
MacKenzie, C.—Alg. C.
McCulloch, A.—Alg. 1, Geom. 2, Phys. 2.
McCulloch, M.—Alg. 1, Geom. 2.
McGee, R.—Can. Hist. C.
McKelvie, C.—Comp. C, Lit. 3, Can. Hist. 2, Alg. C, Geom. C, Phys. C.
McMullen, E.—Can. Hist. C, Chem. 3, Lat. Auth. 3, Lat. Comp. C, Fr. Auth. 2, Fr. Comp. 2.
Maybe. K.—Comp. 3, Lit. 2, Anc. Hist. 2, Phys. C, Chem. 3.
Menzies, T.—Can. Hist. C, Alg. C.
Miller, I.—Can. Hist. C, Alg. C, Phys. C.
Mitchell. O.—Alg. C, Lat. Comp. C, Fr. Auth. 2, Fr. Comp. 2.
Murray, H.—Comp. C, Lit. C, Anc. Hist. C, Chem. 3, Lat. Auth. C, Lat. Comp. 2, Fr. Auth. C, Fr. Comp. 2.
Neal, G.—Comp. 2, Lit. C., Can. Hist. 2, Alg. C., Geom. 2, Phys. 3.
Nelson, G.—Comp. C, Lit. C, Anc. Hist. C, Chem. 1, Lat. Auth. 3, Lat. Comp. 2, Fr. Auth. 2, Fr. Comp. 2.
Nicholson, M.—Lit. 2, Anc. Hist. 3, Chem. 2.
O'Sullivan, J.—Comp. C, Lit. C, Lat. Auth. C, Lat. Comp. C.
Parks, M.—Can. Hist. 2, Alg. 2, Phys. C.
Peake, H.—Comp. 2, Lit. C, Can. Hist. 1, Alg. 2, Geom. 2, Phys. C.
Peister, H.—Anc. Hist. 2, Chem. 1, Lat. Auth. C, Lat. Comp. C, Fr. Auth. 3, Fr. Comp. 2.
Potter, J.—Lat. Auth. 2.
Pulfer, D.—Comp. C, Chem. C, Lat. Auth. 2, Lat. Comp. C, Fr. Auth. 2, Fr. Comp. C.
Richardson, R.—Alg. C, Geom. C, Phys. C.
Rowe, A.—Lat. Auth. 2, Lat. Comp. C.
Russell, R.—Can. Hist. C, Alg. 1, Geom. 2.
Rutherford, R.—Can. Hist. C, Alg. 3, Geom. C, Phys. C.
Scott, M.—Can. Hist. 2, Geom. 1.
Seguire, J.—Anc. Hist. C, Phys. 1.
Shaw, V—Can. Hist. 1, Alg. C, Georm. C, Phys. 3.
Sloggett, D.—Can. Hist. 2.
Stewart, E.—Comp. C, Lit. C, Lat. Auth. C, Lat. Comp. C, Fr. Auth. C, Fr. Comp. 3.
Stover, R.—Lat. Comp. C.
Thompson, J.—Alg. 2.

Results Form III.

Barnum, H.—Lat., Fr.
Beaver, J.—Eng., Fr.
Bennett, J.—Fr.
Black, H.—Eng.
Black, M.—Lat. (R), Fr.
Buchner, C.—Eng. Fr.
Collins, E.—Eng.
Cook, T.—Eng. (R).
Coughlan, H.—Eng.
Dolman, B.—Lat., Fr.
Dutton, A.—Eng.
Elmhirst, G.—Lat. Fr.
Elmhirst, P.—Eng.
Fowlds, I.—Lat., Fr.
Fry, A.—Lat. (R).
Green, N.—Lat., Fr.
Goodfellow, D.—Lat., Fr.
Hendricks, L.—Lat., Fr.
Hoey, B.—Fr.
Kelly, J.—Eng. (R), Lat., Fr.
Lee, T.—Lat.
Lisle, M.—Fr.
Linn, L.—Eng., Lat.
McDonald, M.—Eng.
MacDonald, W.—Eng., Lat., Fr.
MacKenzie, C.—Fr.
McCulloch, A.—Fr.
McCulloch, M.—Eng., Lat., Fr.
McGee, R.—Eng., Fr.
McKelvie, C.—Lat., Fr.
Maybee, K.—Lat.
Menzies, T.—Eng., Lat., Fr.
Neal, G.—Lat., Fr.
Nicholson, M.—Fr.
Parks, M.—Eng., Lat., Fr.
Peake, H.—Lat., Fr.
Russell, R.—Eng. (R), Fr.
Richardson, R.—Eng.
Rutherford, R.—Eng., Fr.
Scott, M.—Eng., Lat.
Shaw, V.—Eng. (R.), Lat., Fr.
Sloggett, D.—Lat., Fr.
Thompson, J.—Eng., Fr.

Hamburg Steak 2 lbs. 25c

Beef Cuttings . . 2 lb. 25c
Rib Boiling Beef, lb. 10c
Baby Beef Oven Roast, lb. 18c
Baby Beef Pot Roast, lb. 16c
Veal Steak, lb. . . . 25c
Veal Cutlets, lb. 23c
Veal Chops, lb. . . 15-18c
Stewing Veal . . 2 lb. 25c
Lamb Chops 27c
Legs Lamb, lb. 27c
Breast Lamb, lb. . . . 15c
Shoulder Lamb, lb. . . 17c
Peameal Rolls, lb. . . 21c
Peameal Bacon, piece lb. 25c
Breakfast Bacon, lb. 30c
Corn on the Cob, doz. 15c
Canteloupe . . . . 2 for 19c
Matches . . . . 3 pkgs. 19c
Pep . . . . . 2 pkgs. 25c
Glass Tumbler
Creamery Butter, 1st Grade, lb. 25c
Fly Deb, large can, 1 Glass Sprayer . . 39c
The finest fly killer on the market
Jelly Powders . . 5 for 23c
Orange Marmalade, large jar 19c
3 Attractive Silver-Plated Teaspoons with 4 Surprise Soaps. All for 39c

Harrison's Marketeria
PHONE 725
We Deliver

Hearing Aids

IF YOU ARE HARD-OF-HEARING VISIT THE

Acousticon Trailer at the Fair

All the latest models of the world-famous ACOUSTICON HEARING AID are on display in this completely-equipped trailer. An experienced Acousticon consultant is in charge for free consultations, demonstrations and fitting by the patented Aurogage method.

Don't overlook this opportunity — and tell your hard-of-hearing friends to visit the Acousticon Trailer at the Fair.

ACOUSTICON CO. LTD.
330 Bay Street Toronto

GLASSES
By LEWIS
At A Price
You Want
to Pay
Lewis Optical
345 George St. N. PHONE 1280

Let's Go!

Everybody is going to the Ex tomorrow. Follow the crowd and help to make the attendance an all time record.

• HORSE RACES
The heats on Saturday promise to be the most exciting of the week.

• GRANDSTAND
The World's Biggest and Best Attractions have been selected for your entertainment.

• MIDWAY
Everyone enjoys Conklin's Big Canadian Midway. New Shows. Many New Rides.

• SATURDAY PARADE
The Monster Livestock Parade this year will amaze you. Never has its size and quality been so great. Don't fail to see this.

• FREE CARS
Remember your last chance to win a free 1938 Chevrolet will be tomorrow night at 9.30.

LET'S GO TO THE
PETERBORO INDUSTRIAL EXHIBITION
Tomorrow, Sat., Aug. 20

Enjoy MORE BEAUTY... MORE CONVENIENCE... MORE PERFORMANCE with the NEW 1939 PHILCO

with instant Electric Push-Button Tuning!

PHILCO 330XF* No other console within dollars of its price gives you such admirable tone qualities! Philco's big Balanced Field Speaker takes care of that . . . aided by Bass Compensation and 3-Point Tone Control. Other big features include Electric Push-Button Tuning of 6 favourite stations, Domestic and Foreign reception, new Wide-Vision Dial and Philco's famous Inclined Control Panel. Gorgeous walnut cabinet. . . . $99.50

*For finest reception, use the Philco Safety Aerial, matched and tuned to the particular requirements of the 330XF. Only $4.50.

IT'S HERE . . . the year's greatest-performing radio! Exciting newness . . . added convenience . . . fresh beauty . . . finer tone . . . more real radio pleasure for far-less money. And Philco's instant, Electric Push-Button Tuning brings you 6 favourite stations at the touch of your fingers. Take advantage of easy payment terms and liberal trade-in allowances . . . be the first to own a sensational new 1939 Philco!

BUY A PHILCO
The World's Most Popular Radio!

only $29.95

PHILCO 3A1CB Greater clarity, far richer tone than you've ever heard in a small table model. A compact by name, but a giant in performance . . . and the price is sensationally low! Durable plastic cabinet of attractive design.

EASY TERMS—Liberal Trade-in Allowance
Distributed by
CUTTEN-FOSTER & SONS, Limited
Toronto

You Are Invited
To Inspect the Complete
New 1939 Line of
PHILCOS
(Including the two marvellous values shown above)
In the Manufacturers' Building at the Peterborough Exhibition

T.J. CAVANAGH
Philco Radios, Connor Washers, Findlay Ranges and Frigidaires.
434 George St. Tel. 3075

PETES REGAIN LOST GROUND WITH A 10-8 LACROSSE VICTORY

Petes Lucky To Defeat East Yorkers

Peterborough's O.L.A. senior "B" squad took a 10-8 league decision last evening in East York to regain the ground lost by their recent loss in Brooklin. The Petes were lucky to win last evening. East York having an edge on them in all-around play in the last half.

It was a speedy, exciting and clean contest most of the route, with both sides turning on the heat in every frame, dishing up all kinds of fine plays and earning few penalties. Peterborough players earned a good margin on the melee in the second quarter but had to battle hard through the third and fourth quarters to maintain the edge.

Graham got the first goal of the game and he was followed by McWhinney, former senior star, Bendy got one for the Petes and Miller tied the score on a pass from Crowe. Graham got another for the homesters, and then the Petes opened up to assume a good lead. Bowen notched a nice one, followed by E. Creighton Then Crowe countered smartly, after Loucks had taken a pass from Bowen for a goal. McWhinney fooled the goal to give the Yorks a nifty marker but Bowen got it back on Miller's assist. Davis slipped one in as the homesters threatened with a hard rally. Graham got another and then Davis took McWhinney's pass to dent the hemp. Prosser got a pass in close from Graham for a good goal but the Petes finished strong late in the final to take the nod. E. Creighton scored from Miller, Chute got another and then Reid wound it up.

All Go Good

All the Petes, who were minus several regulars, played a bangup style of lacrosse against their bolstered rivals. The work of Bowen, Crowe, Miller, E. Creighton and Chute was particularly effective. The best of the losers were the Graham brothers, Davis, and McWhinney. Penalties were drawn by Rinehart, Puncheon, Sinclair (2) and E. Creighton. The teams:

Petes: Goal, R. Creighton defence, Loucks and Miller; centre, Crowe; wings, Magee and E. Creighton; rover, Bowen; alternates, Chute, Sloane, wings, A. Graham and Pammett.

East York: Goal, Hayward, defence, Sinclair and Carr; centre, J. Graham wings, A. Graham and Prosser; rover, Rinehart; alternates, Puncheon, Wilson, Lindow, McWhinney, Davis, Hedley, Wallace and Barley.

Referee, Jerry Kendall.

FEAR BURIAL ALIVE

CHICHESTER, England—(CP). — The late Rt. Rev. Cecil Hook, Bishop Suffragan of Kingston, instructed tests be made to make sure death had taken place as he had "perhaps an unworthy dread" lest he be buried alive.

Lawn Bowling

By HERB MARTIN

For some time past we have been under the impression that the Peterborough Lawn Bowling Club was located on the corner of McDonnell and Monaghan Road but after last night we are forced to believe that maybe a good part of it has been transferred to Lansdowne street.... Our men's tournament will commence at 7.30 this evening, draw from the board....We notice that the draw for the ladies' club doubles has been made and is posted up in the clubhouse, also the draw for the men's doubles. In both of these contests, the players must look up the draws, as no further notice will be given. The men's games commence on Monday evening and the ladies on Tuesday afternoon.

Up at Bobcaygeon on Thursday two ladies rinks from our club back in the tournament. There were altogether 12 entries, Peterborough pairs finishing one-two.

First—Peterborough, kitchenware: Mrs. J. Cullen Mrs. H. McIlmoyle Mrs. E. Crowe Mrs. H. Hepburn, sk.

Second—Peterborough, pairs of silk hose: Mrs. L. Riley Mrs. H. Renaud Mrs. H. Beatty Mrs. J. Arnold, sk.

Little Harlem Ousts De Laval

Little Harlem last night at the Brinton Field eliminated DeLaval in the first-half Southend Softball League semi-finals in two straight, 19-6. Naish started for the losers but was knocked out in the sixth after allowing 16 hits all told for 15 runs. Wright relieved him and went fair, giving five hits. They had poor support. Dennie pitched good ball for the winners but was wild to walk eight, giving up 12 hits. Craig and Price hit homers for Little Harlem and Wiley and Pearson had three hits each for DeLaval. Dallin, Abbott and Pearson played good ball for the losers with McNabb, Craig and F. Maloney making neat catches for the winners. The teams:

Little Harlem: Price, 1b; Gray, c; Craig, cf; Tompkins, 3b; Conroy, lf; F. Maloney, ss; McNabb, 2b; Hodgson, lf; C. Maloney, lf; Dennie, p.

DeLaval: Gatfield, 2b; Wiley, 3b; Dallin, cf; Weart, ss; Irwin, rf; Jamieson, 1b; Gordon, 1b; Wright, ss, cf, p; Abbott, lf; Naish, p, cf; Pearson, c.

	R	H	E
Little Harlem 112 130 002—19	21	2	
DeLaval ..... 300 001 020— 6	12	7	

Umpires, Coursey and Smith.

Little Harlem now meets Keene in first-half finals, two in three, first fray Tuesday in Keene. Tonight at 6.30 in Brinton field, Leafs and Cogs meet in the first of the second-half semi-finals.

AUSTRALIA'S INCREASE

CANBERRA—(CP).— Population of Australia was 6,881,848 on March 31, it is announced. During the first three months of 1938 population increased 15,258.

SPORTS -DAY BY DAY-

Digging Up the Local Dirt With the Odd Chuckle or Two

By CEC. PERDUE

DESPITE THE FACT THAT we park in with the starter and judges at the harness hoss races at the local Exhibition—and though fans frequently become impatient with false starts—our sympathies lie with the drivers. We don't blame 'em a bit for trying to get the jump on the other guy since everyone is trying the same thing in everyday business. And if a driver gets left in the rear of the field, it's going to take that much more out of his horse to get up with the leaders in a mile run. A couple of the heats in the two races yesterday at the Ex. were thrillers, whilst several more were more in the nature of a parade. But there are over 50 good trotters and pacers stabled here now for the three-day meet and every race should be a good entry of first-rate hosses. The 2.27 and 2.14 classes were on today and the 2.18 and 2.24 listed for getaway day tomorrow.

* * * * * * *

AS A GEE WHO ONCE dropped a few shekels on the running hosses and then switched to the harness pacers as being more entertainment and less worry, perhaps we are not a real authority on the bike-pullers. But we think the features of yesterday's races were the fine showing of Senator Peters, a local horse, driven by Chappy Chapman of Toronto, and the speed of the second heat in the 2.22 class. It was clocked in 2.10 and the track record is 2.08½. Senator Peters made it a parade in the 2.30 race and Margaret Dale of Weston took two firsts and a second in the other, with Widower Grattan getting a first. Still lots of Grattans around in the racing game, this clan apparently being a prolific and terrific family in in the county fairs' circuit. Jack Climie of Tillsonburg was starter and announcer with M. Storey and Lou Ferguson the judges, Fred Willshare timer and Dave Fleming clerk.

* * * * * * *

Clockmen Were Wound Up

WESTCLOX MEN SOFTBALLERS upped and 17-4'd Omemee at the Bowl last twilight in a round-robin playoff fray. No doubt envious of the Westclox gals winning the ladies' title the other night by a big score, the men winder-uppers at the Armour Hill plant decided to do ditto, which they did most decisively. Paced by Jim Ellis, who poled out a lengthy homer with the sacks clogged, as well as a double and single; and Dormer with four and Calladine and Curry with two apiece. Bateman twirled fair ball for the winners and Stevenson replaced Reeds in the third for the O's. The latter crew pulled off a nice triple play, but they couldn't hit in the clutches like their rivals did in two big innings early.

* * * * * * *

THE BIG BEWDLEY REGATTA is on next Wednesday, starting at two bells, fast time, with 22 events listed. They have men's single canoe, same for ladies, sea flea and hydroplanes, boy's skiff for 14 and under, ditto with gals, and mixed tandem canoe. There will be a single canoe for Indians only, and a 50-50-50 race, as well as boys' skiff closed, a tug-of-war with two to a canoe, and an outboard motor of 5 h.p. and under. Also the single gunwale, the boys' swim of 14 and under, the men's tandem canoe and the ladies' tandem. Not forgetting the swims for men and for ladies, double decking, dinghy race, tilting contest and speedboat racing. Should be quite an aquatic affair and ought to draw a big crowd.

* * * * * * *

Hoist That Big Brogan

BIG RUSS KITCHEN IS likely to get the twirling assignment for the Petes when they resume their playoff serial in Oshawa on the morrow. With Jake Biddle forksiding 'em across for the GM-men. And if Russ can get that No. 9 of his up about shoulder height on each pitch and keep up the pace he will be mighty tough to beat. Oshawa don't like him a bit and they are as worried over this series now as a guy coming up on a selling charge in court. But the Petes must press all the way, no letup, if they want to beat the Motor Citizens on the wide expanse of Alexandra Park tomorrow.

* * * * * * *

THOSE EAST YORKS, plus the starry senior McWhinney, gave the Petes an awful lacrosse battle last p.m. before bowing. Game was at East York and the visitors took a 10-8 decision but were rather lucky to win—especially as they were minus a few players. Still and all, we believe they fielded just as good a team as usual and the Yorks crowded 'em in the last half like a motorbike when you get hitting 60. Lots of speed and smart play shown in this game, but no fights. A nice clean contest for a change with everybody happy, though the losers didn't exactly break forth into beaming smiles at the conclusion. The Petes will now take a well-earned rest until Monday when they journey to Long Branch.

* * * * * * *

Help Yourselves, Huskies

WITH NO ONE GIVING us the authority, we will extend an invitation to prospective gridders for the senior Orfuns to attend informal drills at the Oval tonight at 6.30 and tomorrow aft about three. Official practises start at six Monday eve at the Exhibition Grounds and run nightly, but some of the huskies are loosening up this week, Curly Krug included, so why wait? New outfits are being measured up and are about ready for distribution now, but of course it'll take more than a good physique to fill one of these monkey-suits, oh yaas, indeedy! Besides wondering how many strange faces will fill up our grid horizon, we keep wondering who the coach will be here.

* * * * * * *

TORONTO STAR EMOTES: "Balmy Beach lost a fine footballer and the police force a promising young officer when Herb Hendrie decided to pack his duffle bag and hike to Peterborough. A new job with splendid prospects for advancement was the reason for the sudden shift on the part of the youthful snapback. Herb should help the new O. R. F. U. senior entry no end. He is a good centre in any man's league and has plenty of the old giddyap in his system. It seems those Petes are really going in for this senior rugby in a big way." And Reeve writes: "Peterborough got a good second defenceman for their football team when Herb Hendry walked off his beat in the direction of that city. He will play centre for the new entry and patrol the middle aisle of the defence. They also obtained a fine running back with the transfer of Curly Krug to Peterborough, a husky thickset fast-running fellow, Krug thrives on work and can knife through a line or start an end run with any halfback in the game. If they can dig up a kicker and a few more men like this, the Jackson-Cranfield entry will not be pushovers."

* * * * * * *

UP AND DOWN SPORTS' RIALTO: Lew Hayman believes the several grid rule changes this year will give offense a pull over defence and make the game more open. . . . Likely Dan Howley and Clyde Engle of Toronto Leafs will have their two-day baseball school here Aug. 29-30. . . . Next men's softball playoff at the Bowl will be Monday eve, Motorists playing Omemee. . . . Slip us the right standing, Secretary Max, eh?... Westclox gals have Ottawa here at six in Riverside next Wednesday in the first of the P. W. S. U. playdowns. . . . And they go to Ottawa the next Sat'day for one game or two, if necessary. . . . Herb Payne's Harlemites took a 19-6 win over Delaval last eve in a Southend Loop softball section playoff; tonight Leafs and Cogs clash at 6.30 in the Brinton Field. ...When do the midget lacrosse playoffs commence?. . . Nothing further heard on a proposed amachoor mitt show locally, but probably in Sept....Norm Worthy is limping around with a mighty sore leg; no doubt a lacrosse souvenir. . . . Summer playoffs and summer's end are approaching rapidly—and it won't be long for youse school kids, either!

OLD DOBBIN WINS OUT

When a motor train struck one of a team of horses at Berriwillock, Australia, the horse was only slightly injured, but the train was so badly damaged it could not proceed, and passengers had to continue their journey in a motor truck.

TORRENTIAL RAIN

BULSAR, India—(CP).—Rainfall at this town near Bombay reached 26 inches in 72 hours, causing serious floods in the river Auranga. Total rainfall since start of the monsoon was 51 inches.

More than 11,000,000 pounds of cotton yarn was produced in Australia in the last 12 months.

Local Trotter Wins Ex. Race

Senator Peter, a Peterborough horse, took three firsts in the 2.30 Class yesterday as the three-day harness horse race meet opened at the Exhibition before a good-sized crowd. Leading home a field of 10 in each heat, the local colt, owned by A. Thompson of Peterborough and driven by "Chappy" Chapman of Toronto, was never seriously threatened. The time of the heats were 2.19, 2.17, and 2.19¼. Margaret Dale of Weston won two firsts and a second in the 2.22 Class, there being eight entries, with Widower Grattan, a Picton pacer, winning the other heat.

Several of the heats in the every-heat-a-race classes were keenly contested, while others saw the winner well out in front most of the mile trip. For the size of the fields little scoring was required and the races were concluded before the grand stand acts were finished. Stan Lowe is chairman of the Race Committee at the Ex., with Jack Climie of Tillsonburg the official starter and announcer. Judges are M. Storey and Lou Ferguson, with Fred Willshare the timer and Dave Fleming the course clerk. Following are the race results:

2.30 Class—

Senator Peter, A. Thompson, Peterborough	1	1	1
Peter Range, Jr., George Caldwell, Port Hope	2	3	3
Tony Harvester, D. H. Clark, Norval	4	2	2
Rosalie Grattan, L. Hess, Campbellford	3	4	6
Margaret Direct, E. Stanbury, Campbellford	6	5	4
Searchlight Grattan, H. Inglis, Campbellford	5	7	7
Rose Ganot, H. VanAlstine, Port Hope	8	6	5
Jack Range, C. Fife, Peterborough	7	10	8
Dick Powell, Mehlenbacher Bros., Hagersville	9	8	9
Dale Direct, V. Windsor, Apsley	10	9	10

Times—2.19, 1.17, 2.19¼.

2.22 Class—

Margaret Dale, A. Abbott, Weston	1	2	1
Widower Grattan, Dr. Harrington, Picton	3	1	2
Betty Bars, Union Packing Company, Calgary	2	3	3
Ginger Direct, E. W. Jones, Hastings	5	4	4
Day Grattan, Fred Thrower, Kirwood	6	5	5
Lee Axe, James McDowell, Toronto	4	7	6
Wireless Hal, E. B. Buchanan, Toronto	7	6	7
Weston Grattan, James Sutherland, Peterborough	8	8	8

Times—2.12, 2.10, 2.11¼.

Stirling Rink Wins Top Prize

(Examiner Correspondence.)

CAMPBELLFORD, Aug. 19.—At a mixed rinks tournament held here Wednesday afternoon, F. Mallory of Stirling was the winner of first prize for three wins. The event staged on the local greens attracted a somewhat smaller number of entries than were expected with only 12 rinks from Brighton, Belleville, Stirling, Warkworth and Madoc represented.

E. H. Greig of Campbellford captured the high score for two wins and A. Wragg skipped his team to a third place victory with high score for one win.

Wes Ferrell Wins Debut Honors In New York Yankee Uniform

NEW YORK, Aug. 19 (AP).—King Carl Hubbell joined Lefty Grove on the sore arm list today, and New York Giants' pennant stock, like that of Boston Red Sox before it, hit the skids.

Hubbell, clubbed by Brooklyn Dodgers 5-3 yesterday, came up with an ailing pitching wing that may necessitate an operation. It will definitely keep him on the sidelines for at least a week or two, and may prevent him from taking his place on the firing line the rest of the year.

Somehow it seems hard to believe. Here are the two greatest lefthanders of their day, old squarepants and Old Mose—probably the most feared pitching pair in the game in last six or eight years—and both shelved in the same month. Grove's arm went "dead."

There are many who don't put the screwball ace among the all-time southpaw greats. He never had the stuff or the blinding speed of Grove. But he has playing "brains"; he has been the Giants' meal-ticket for at least five years; he has pitched them into three pennants in that time, and he has a competitive temperament, a coolness under fire, never surpassed in any sport.

Helped Bill Terry

And consider, too, that he and Melvin Ott, the "heritage" John McGraw handed down, have made manager Bill Terry look like a "genius" ever since the terrible one took over the reins from the old man.

Meantime the Giants are five games back of the Pirates right now, and with the season past the two-thirds mark, every day that deficit lasts makes the Bugs' chances surer

Fortunately for Terry's Terriers, their setback yesterday didn't send them farther in the hole, for the Pirates absorbed a 5-1 drubbing at the hands of St. Louis Cardinals and Lefty Bob Weiland's four-hit flinging.

Nine Games Ahead

The Yankees, despite a doubleheader split with Washington, saw their American League lead stretched to nine full games when the second place Cleveland Indians (and Bobby Feller) had their ears pinned back 9-1 by St. Louis Browns. Wes Ferrell, making his Yankee Debut, outclassed his ex-mates for a 6-5 win in the 11-inning opener. Harry (the castoff) Kelly tossed a six-hitter for a 6-3 decision for the Nats in the nightcap.

Throughout the big league program, good pitching abounded. Buck Newsom's three-hitter featured the Browns' win over the Indians, enabling the Brownies to climb into a seventh-place tie. Jim Bagby turned in a thre-hitter and the Red Sox whitewashed the Athletics 2-0. Paul Derringer allowed seven hits, chipped in a homer himself, and the Cincinnati Reds ripped the Cubs 9-1. Long George Gill's eight-hit effort gave the Tigers a 5-1 verdict over Chicago White Sox.

England has issued a booklet giving postal rates and services in Esperanto.

R. R. REJUVENATOR MACHINE

THE ONLY ONE IN PETERBOROUGH!

- Stops Premature Baldness
- Removes Loose Hair
- Hot Oil Facials
- Removes Blackheads

This marvellous new machine removes blackheads and unsightly blotches, cleanses the skin, builds up muscles, and removes dandruff in the most scientific method by bringing the blood to the surface of the skin. Don't be satisfied with old methods which break down the tissues of the skin and cause irritating blemishes. Come in today and be convinced.

Scalp and Dandruff Treatments 25c Facials 50c

KENT THROOP

164 SIMCOE ST. - NEAR ZELLER'S

SPORTING GOODS

ANNUAL SUMMER SALE

SLASHING ALL PRICES

We can list only a few of the many bargains we have to offer before taking stock.

SLAZENGER, BENTLEY AND DUNLOP TENNIS RACKETS

	WAS	NOW
Queens	20.00	13.00
Court Champion	21.00	14.00
Aero Flash	12.00	8.00
Black Prince	13.00	8.75
Primax	14.00	9.50
Speedster	21.00	6.50
Driver	9.00	6.00
Blue Eagle	8.00	5.75
Reliance	7.00	5.25
Eltham	6.50	4.25

TENNIS BALLS

	WAS	NOW
Bentley "Aeroflight"	.50	3 for 1.30
Dunlop Fort	.50	3 for 1.30
Slazenger	.40	3 for 1.00
Campbell	.40	3 for 1.00
English Hermatic	.25	3 for .57
Bentley Autograph	.35	3 for .91
Bentley Niagara	.25	3 for .57

FISHING TACKLE

25% Off All Baits, Lures Etc.

25% Off Pfleuger, Shakespeare Reels

	WAS	NOW
Pfleuger "Summit"	11.00	8.25
Pfleuger "Nobby"	8.00	6.00
Pfleuger "Akron"	6.50	4.87
Pfleuger "Trump"	3.75	2.81
Shakespeare "Ideal"	11.00	8.25
Shakespeare "Kalamazoo"	9.00	6.75
Shakespeare "Intrinsic"	5.75	4.30

And many others at equally low prices

PLUGS	WAS	NOW
Heddon River Runt	1.00	.82
Heddon Vamp Spook	1.00	.75
Heddon Super Spook	1.10	.82
Silver Minnows	1.10	.82
Pikie Minnow, Straight	1.00	.75
Pikie Minnow, Jointed	1.25	.94

Buffalo, Star, Bear Valley, Muskill Spoons All at a 25% discount

LINES	WAS	NOW
Wexford 40, silk casting	3.50	2.62
Wexford 30, silk casting	2.50	1.87
Non Pariel 30, silk casting	2.50	1.87
Non Pariel 24, silk casting	2.00	1.50

Others as low as 49c

GOLF BAGS

ALL WITH LEATHER BINDINGS

In Leather, Reg. 13.00 9.75
In Poplin, Reg. 9.00 6.75
In Castle Cloth, Reg. $8 6.00

ALL SPORTS WEAR, INCLUDING SWEATERS, SLACKS, PLAY SUITS, SWIM SUITS, FLANNELS, SHORTS, ETC. ON SALE AT LESS THAN COST

PLAYMOR SPORTS

172 CHARLOTTE STREET - - PHONE 3772

The Sports Goods Center of Peterborough

J. K. HUGHES

Makes this Important Announcement

NO PROFITS

For the Rest of August

My large selection of Used Cars and Trucks must be cleared. To do this I've slashed prices on every one. Here are three sample "money savers" —

1934 Dodge Sedan

Nicely finished in dark blue Duco, Hydraulic brakes, automatic clutch, all steel body. Good tires.

Reg. Price $510 Sale Price $395

You Save - $115

1935 Chev. Coupe

Turret top, body by Fisher, No-draft ventilation, painted in dark Duco. Smart looking modern car.

Reg. Price $475 Sale Price $355

You Save - $120

EASY G.M.A.C. TERMS

1935 Dodge, 2-ton Stake Truck

Here is a truck with many miles left in it. You can't lose buying at this price.

Reg. Price $575.00 Sale Price $345

You Save - $235

EASY G.M.A.C. TERMS

Similar reductions have been made on dozens of other choice cars and trucks. Inspect them tomorrow and get the model you want.

J. K. HUGHES

Opposite the Market Tel. 1347

U.S. PROS TIE AT 67 MARK IN CANADIAN OPEN GOLF SERIES

Californian Ranks Next Opening Play

TORONTO, Aug. 19. — Two unattached United States professional golfers, who pooled their resources and motored together to Toronto to become post-entries in the Canadian open golf championship tournament at Mississauga Club, were sharing the lead with scores of 67, five under par, when the first day's 18-hole firing died down after sunset last evening.

These room-mates, whose flashing, brilliant strokes created a colorful finish on the palette of an opening day that was a record-breaker in more than one respect, are Gene Kunes of Philadelphia, who won the Canadian open crown at Montreal in 1935, and Ed. Oliver, of Wilmington, Del., who made a very fine showing in last year's Canadian classic at St. Andrew's Club.

The big field of 167 was being led late in the afternoon by two top-ranking stars—Sam Snead and Paul Runyan—who only a few weeks ago battled it out in the final of the United States P.G.A. tournament. Snead, the long-range expert, and Runyan, master of the short game, had tied with scores of 69. And, since Old Man Par had been doing considerable chortling all day along the Credit River while a host of great players failed to break or equal his figure of 72, those scores of 69 had appeared to be pretty safe.

Late Starters Get "Hot."

Then, as the shadows began to pattern the greens, word spread around that three lads still out on the course were "hot." They were Oliver, Kunes, and Bill Williamson, the latter a former caddy from the Glendale Club of Los Angeles, Cal., who had hitchhiked his way to Toronto after having competed last week-end in the open tournament at Cleveland, O.

Williamson, whose young brother was caddying for him, went out in 33 strokes, lowest first nine holes of the day, but eased up to a 37 on the homeward journey. However, the plucky lad's 70 put him very much in the picture. Only four entrants have lower scores.

Oliver was first among the late starters to post a 67. He was warm enough when going out with a 34, two under par, but he steamed up more coming back with a 33, three under perfect figures. That looked very much like the score that would take medalist honors when Kunes missed the eighteenth green by a wide margin with his approach shot. But he chipped from near the roadway to within five feet of the pin and then ran down his putt to equal Oliver's 67. Kunes was out in 35, one under; then he really turned it on coming back with a 32, lowest second nine of the day.

Only three strokes off the hot pace set by the stocky, 22-year-old Oliver and the slender 29-year-old Kunes, and just one stroke back of Runyan and Snead was a quartette in the 70 bracket. They were Bill Williamson, Vic Ghezzi of Deal, N.J., Horton Smith of Oak Park, Ill., and Sid Brews of South Africa. Brews got and earned a big cheer when he tinned a putt of about 50 feet for a birdie on the home hole. This is Brew's first trip to Canada and the

Cruiser Reports

STOKES BAY, Ont., Aug. 19 (CP) The small cruiser Vera B, owned by James Whitcomb of Detroit and not heard from since it left Monday from Parry Sound on Georgian Bay, arrived in this port off Lake Huron early today.

Anxiety had been felt for the party aboard the cruiser because of a four-day storm whipping the lake. Whitcomb advised the boat would continue on to Goderich, about 80 miles east of here.

HART TAKES OVER

LONDON — (CP). — E. A. Hart, former English and Leeds soccer player, has been appointed player-manager of Tunbridge Wells Rangers today, temperament and all. He has saved diligently, even painfully, ever since he joined the Indians 10 years ago. During his whole major league career he has been a "loner." He never has made friends because by nature he is shy and suspicious. He never has gone in for social pursuits, that is, if it cost anything. Even when he was drawing a salary of $15,000 or more with the Indians, he lived in "reasonable rooms."

Impatient Over Errors.

He usually worked with bonus clauses in his Cleveland contracts. This made him especially impatient with infielders who kicked away ball games (and bucks) for him. He had plenty of opportunities to display his disgust when he was with the Indians, because that club has had several infielders who just kicked away games by habit. That isn't saying they wouldn't have been willing to boot one away for Ferrell now and then, for it is a fact that his mannerisms engendered dislike. No ball player who has muffed a chance likes to see a pitcher tear his hair in public, and try to make him look like someone who got into the park by mistake.

One of his favorite tricks has been to walk off the mound without warning when he became dissatisfied with the way things were going—a sort of Max Baer of the major leagues. Roger Peckinpaugh suffered some loss of prestige among the Cleveland fans because he let Ferrell get away with this act a couple of times. If John McGraw had been Ferrell's first manager, the whole story of the young man's life (he's still only 30) might have been very different.

Cronin Had a Try

Joe Cronin tried to handle him at Boston by slapping him a $500 wallop right on the hip—and Cronin told me afterward that Ferrell had to pay that one, too, but that Tom Yawkey gave it back to him during the winter. It is significant that Boston, needing pitchers in the worst way right now, made no effort to acquire Ferrell when Washington cast him adrift. Let the Yankees have him! That was Cronin's attitude. Joe has all the headaches that he can use, with Lefty Grove's ossified arm, and the bones of other pitchers cracking all over the lot.

Still Ferrell may turn out to be a winning pitcher with the Yankees for a while, and that is probably all that Marse Joe figures on—the present emergency.

His effect on the morale of the team, however, even a team like the Yankees, eventually will be depressing. At least that's my guess, after following Ferrell's career very closely for 10 years. He was Cleveland's best pitcher, but Peck will bear me out when I say that he finally hurt the ball club. He was a good pitcher for Boston, too, but Joe Cronin will tell you that the Red Sox would have been better off if Cleveland had sent him to the Browns.

This is not exactly a letter of recommendation, but it's all we have to-day. Thank you. Come again!

Westclox Men Beat Omemee

Westclox men banked out a 17-4 playoff decision over Omemee softballers at the Bowl last night before a fair-sized crowd. Hard hitting with good twirling and fielding in the clutches gave the Hayden gang the nod in easy fashion. Bateman was reached for 14 hits, fairly well scattered, and one walk as he fanned three. Reeds gave 11 hits as he fanned one before being replaced by Stephenson in the third. The latter allowed seven safe blows and two walks while striking out two. The O's f[illegible]ng was poor.

Dormer led [illegible]our hits as Ellis got a long h[illegible]h bases loaded and a double [illegible] single. Calladine and Curry had three hits each with O'Leary getting two and Gainey a double. For the losers, Brockley had four bingles, with Weir getting a triple and single, Williamson a double and single, and Parsons and Stephenson two hits each. Good fielding was shown by Brockley, Pogue and Weir of Omemee; and O'Leary, Calladine and Dormer of the winners. Omemee pulled off a triple play, Stephenson to Hehill to Brooks. Feature catches were turned in by Pogue, Brockley and Gainey. The teams:

Omemee — Brockley, rf; Williamson, lf; Weir, ss; Parsons, 3b; Jones, 2b; Pogue, cf; Rehill, 1b; Brooks, c; Reeds, p; Stephenson, p.

Westclox — Dormer, 3b; O'Leary, cf; Calladine, 2b; Ellis, 1b; Bateman, p; Foster, rf; Carlson, rf; Curry, lf; Gainey, ss; Mowry, c.

Score by innings:

Omemee	110 001 001—	4 14 3
Westclox	808 000 10x—	17 18 3

Umpires—Ranger and Scates.

Ferrell, Any Pilot's Headache But His Wins Rather Helpful

Defeats Old Mates 6-5 In 11 Frames

NEW YORK, Aug. 19.—The luck of Wesley Cheek Ferrell is holding up rather well, don't you think? Canned by Washington, rejected by Cleveland and Boston, the temperamental curver from Carolina can't do any better for himself than sign up with the ball club that is leading the American League! No sooner had Ferrell been dismissed by the Senators than Pitcher Joe Vance of the Yankees came down with appendicitis.

Marse Joe McCarthy needed a pitcher immediately, for the Yankees were about to ride pell mell into a series of double-headers. And there was Ferrell, winner of 13 games for the Senators, while losing eight. Marse Joe probably figures that he can stand for a lot of temperament if Ferrell can win for him.

Still Got Plenty.

He may be not far wrong about Ferrell's pitching possibilities, for though Ferrell's fast one has gone away, he is a crafty workman who still can fool a lot of batters throwing a ball up there that has nothing on it but a trademark and some seams. Ferrell steps up a whole lot in rating, too, when there is money on the line, and there will be some coin at stake in every game the Yanks play from here on in—the hope of a world series pot. That is right down Ferrell's alley.

Ferrell is probably the most astute business man in the major

WES FERRELL

His temperament has been the bane of more than one manager's existence . . . and his pitching the support of more than one ball team. How will he fit in, mentally and physically, with Joe McCarthy and the New York Yankees?

Baseball Record

Standings and Results

INTERNATIONAL LEAGUE

	Won	Lost	Pct
Newark	82	39	.678
Rochester	70	55	.560
Syracuse	66	56	.541
Buffalo	64	59	.520
Jersey City	56	66	.455
Toronto	56	66	.452
Montreal	51	70	.425
Baltimore	45	76	.372

Yesterday's Results

Rochester x3-2, Syracuse 0-2.
Buffalo 21, Jersey City 6.
Toronto 7, Baltimore 4.

AMERICAN LEAGUE

	Won	Lost	Pct.
New York	71	34	.676
Cleveland	61	42	.592
Boston	58	44	.569
Boston	58	44	.569
Washington	56	54	.509
Detroit	52	55	.486
Chicago	43	56	.434
Philadelphia	38	66	.365
St. Louis	38	66	.365

Yesterday's Results

New York x6-3, Washington 5-6.
Boston 2, Philadelphia 0.
St. Louis 9, Cleveland 1.
Detroit 5, Chicago 1.

NATIONAL LEAGUE

	Won	Lost	Pct.
Pittsburg	65	40	.619
New York	62	47	.569
Cincinnati	60	48	.556
Chicago	59	50	.541
Boston	51	54	.486
Brooklyn	51	56	.477
St. Louis	47	60	.439
Philadelphia	32	72	.398

Yesterday's Results

St. Louis 5, Pittsburg 1.
Cincinnati 9, Chicago 1.
Brooklyn 5, New York 3.

AMERICAN ASSOCIATION

	Won	Lost	Pct.
St. Paul	71	50	.587
Indianapolis	66	54	.550
Kansas City	65	56	.537
Minneapolis	61	58	.513
Milwaukee	61	58	.513
Toledo	63	60	.512
Columbus	52	67	.437
Louisville	41	77	.347

Yesterday's Results

x-Minneapolis 3, Louisville 0.
Kansas City 7, Toledo 3.
Columbus 6, Milwaukee 3.

Wednesday's Night Results

Indianapolis 3, St. Paul 1.
Toledo 2, Kansas City 1.
Columbus 10, Milwaukee 3.

Tuesday Night Results

Columbus 2, Minneapolis 1.
Toledo 3, St. Paul 1.
Milwaukee 7, Louisville 4.
Kansas City 3, Indianapolis 1.

Yesterday's Stars

Tuck Stainback, Dodgers — His triples with bases loaded beat Giants 5-3.

Paul Derringer, Reds—Pitched seven-hitter and hit two-run homer in 9-1 win over Cubs.

Lou Gehrig, Yankees, and Harry Kelley, Senators—Gehrig's double drove in winning run in 11th inning for 6-5 opener victory; Kelley pitched six-hitter in night-cap and sent two runs across for 6-3 decision.

Bob Weiland, Cardinals — Held Pirates to four hits for 5-1 win.

Manager Joe Consoles Pitcher Joe

It was a case of "one man's meat is another man's poison" when Joe Vance, recalled by New York Yankees from the American Association to bolster a weakened pitching staff, was stricken with appendicitis. With Vance unable to play, the Yanks signed Wes Ferrell, shortly after he was released by Washington. Joe McCarthy, Yankee manager, is shown visiting pitcher Vance in a New York hospital.

No Surprises In 3rd Round For Ellis Cup

TORONTO, Aug. 19 (C.P.). — Singles play started to-day in the Ontario lawn bowling tournament with entries so numerous the matches were divided between two Toronto clubs.

Play went into the fourth round to-day in the Ellis doubles, with no surprises to match the defeat yesterday of Hall and Liberty, skip and vice-skip of the St. Matthew's Toronto four that won the Gold Cup. Dunbar and Roberts of the Toronto Monarch Club defeated the favored pair by 14-11.

C. Norris and T. Mead of the Balmy Beach Club put their club in the lead for permanent possession of the Willison Doubles Trophy yesterday when they defeated Dr. E. A. Carleton and Dr. H. G. Carlton of Stirling, Ont., by 22-14. The Stirling pair had some good ends, but never threatened the Toronto team's lead.

Meade and Norris won their way to the finals in a close victory over Brown and Perry of Ottawa, 14-11.

Four Ottawa rinks were eliminated from the Ellis doubles during the first day's play. Cannell and Burgess of Ottawa lost 12-10 to Wheeler and Baillie, Toronto stars; Palen and Grills of Ottawa bowed before the skill of McCrae and Vellans of Windsor 17-4.

Pitching—Ruffing, New York, 16-4.

Major League Leaders

(By The Associated Press).

NATIONAL LEAGUE.

Batting — Lombardi, Cincinnati, .355.
Runs—Ott, New York, 93.
Runs batted in—Ott, New York 89.
Hits—McCormick, Cincinnati, 157.
Doubles — McCormick, Cincinnati, and Martin, Philadelphia, 32.
Triples—Mize, St. Louis, 12.
Home runs—Goodman, Cincinnati, and Ott, New York, 27.
Stolen bases—Hack, Chicago; Koy, Brooklyn, and Scharein, Philadelphia, 11.
Pitching—Blanton, Pittsburg, 10-2.

AMERICAN LEAGUE.

Batting—Travis, Washington, .351.
Runs—DiMaggio, New York, 94.
Runs batted in—Foxx, Boston, 116.
Hits—Lewis, Washington, 149.
Doubles—Chapman, Boston, 32.
Triples—Heath, Cleveland, 13.
Home runs — Greenberg, Detroit, 38.
Stolen bases—Crosetti, New York, 18.

Gate-crashers are busy in London.

Dance Tonight
TO
Mickey McDougall
AND HIS SWING BAND
At
Rye's Pavilion
Admis.: Gents 10c; Ladies Free
TICKETS, 4 FOR 25c
DANCING, MONDAY WED., FRI. AND SAT.

TODAY and SATURDAY
2.20 - 7.00 - 9.00
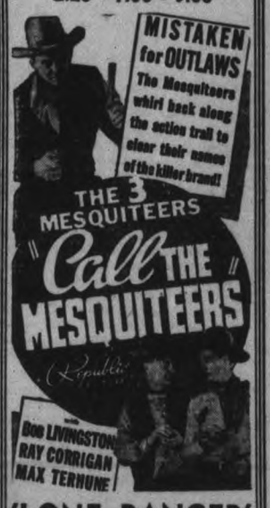

'LONE RANGER'
Every Performance
Regent

DOGGONE!...
Another Hilarious Achievement from
ALEXANDER KORDA
The genius who gave you "Ghost Goes West" and "Henry the VIII"
STORM in a TEACUP
CAPITOL - MONDAY!

FREE CAR INSPECTION
on our New
ALIGNING MACHINE
FOR A LIMITED TIME ONLY
We will thoroughly check the front end assembly of your car absolutely free.
We Specialize in Body and Fender Repairing and Painting
Ask for an Estimate on your job.
Sugden & Shadgett
COR. SHERBROOKE & WATER
Phone 3422

IT'S COOL AT
LAKEFIELD PAVILION
• • •
Dance To-night and Saturday
• • •
To
JERRY WOOLL
AND HIS ORCHESTRA
• • •
Admission:
Gents 10c Ladies Free
Dancing 4 for 25c

Coming August 26th
Claude Hopkins
And His Internationally Famous
COLORED ORCHESTRA
To The
SUMMER GARDENS
(PETERBOROUGH)
Admission: Ladies 75c, Gents 1.25
To Include Dancing
Special Advance Sale
500 – TICKETS – 500
STARTING TONIGHT
LADIES 50c GENTS 1.00

RADIO PROGRAMS

The programs listed are printed as issued by the stations and are subject to change.

Friday

(Evening, EDT)

4.45 P.M.
Girl Alone (NBC) WBEN
Your Camera Talk, CBL

5.00 P.M.
Columbia Concert, WGR
Rhymes and Romance, WHAM
Canadian Golf, CBL

5.15 P.M.
Tea for Two, CKCL
Charley Eckel's Orch., WOR
Backwoods Breakdown, CBL

5.30 P.M.
When We Were Young, CFRB
Your Family, WBEN
Little Variety Show, WHAM
Bloom Chasers, CBL

5.45 P.M.
Little Orphan Annie (NBC) WBEN
Jimmy Allen, CBL
Johnson Family, WOR

6.00 Evening
Musicale, WBEN
Musical Interlude, CFRB
Felix Knight, tenor, WEAF

6.15 P.M.
Davis Cup Finals, WJZ
Armchair Melodies, WGN
Happy Gilmans, WLW
Evening Bulletin, CBL

6.30 P.M.
Not So Long Ago, WABC
London Calling, CBL
Talking Reporter, CFRB

6.45 P.M.
Spotlight, CFRB
Lowell Thomas, CBL

7.00 P.M.
Amos 'n' Andy (NBC) CBL
Ray Heatherington, WABC

7.15 P.M.
Rose Marie, songs, WBEN
Music Is My Hobby, WHAM
Answer Man, WOR
Sports Club, CBL

7.30 P.M.
Organ Recital, CBL
The Revellers, WEAF
Adventures in Science, WABC

7.45 P.M.
Boake Carter, WGR
Airlanes of Song, CBL
Jack Berch, Songs, WEAF

8.00 P.M.
Maurice Spitalny's, WJZ
Cities Service (NBC) CBL
Fantasia Musicale (CBC) CBO
Ghost of Benjamin Sweet, WABC

8.30 P.M.
Goldman Band, WABC
Lone Ranger, WGN
The Old Gardener, CBO

9.00 P.M.
Royal Revue (NBC) WJZ
Hollywood Showcase (CBS) CFRB
Waltz Time (NBC) WEAF

9.15 P.M.
Baseball, WGR

9.30 P.M.
Death Valley Days (NBC), WBEN
March of Time, WJZ
Minstrel Jamboree, CBL
Field's Orchestra, WGN

9.45 P.M.
Sports Highlights, WGN

10.00 P.M.
First Nighter (NBC) WBEN
Story Behind Dance, WJZ
Scrub Oak Hollow, CBL
Summer Frolic, CFRB

10.30 P.M.
Hollywood Gossip (NBC) WBEN
Barry Woods' Music, WABC

10.45 P.M.
Armchair Club, CFRB
Other Days, CBL

11.00 P.M.
Henry Busse's Orch., WABC
Late News Bulletin (CBC) CBL
Dance Orch., WJZ

11.15 P.M.
Parisian Rambles, CBL
Henry Busse's Orch., CFRB
Hallett's Orchestra, WOR

11.30 P.M.
Jimmy Joyce Orch., CFRB

12 P.M.
Dance Orchestra, WABC
Himber's Orchestra, WEAF

Saturday

(Morning, EDT)

8.30 A.M.
Clipping Bureau, CBL
Christian Science, CFRB

8.45 A.M.
Morning Devotions, CBL

9.00 A.M.
Richard Maxwell, CFRB
Breakfast Club (NBC) CBL

9.15 A.M.
Saturday Club, WBEN
Montana Slim, Songs, WGR

9.30 A.M.
Fiddler's Fancy, CFRB

9.45 A.M.
Landt Trio, WBEN

10.00 A.M.
Lew White, organist, CFRB
Sweetheart of the Air, CBL

10.15 A.M.
Viennese Ensemble, CBL
Charioteers, WEAF

10.30 A.M.
Jewel Cowboys, CFRB
The Child Grows Up, CBL

10.45 A.M.
Swing Serenade, CBL
Organ Program, WGN
The Day You Were Born, WOR

11.00 A.M.
Vaughan de Leath, songs (NBC) CBL
Orientale, CFRB

11.15 A.M.
Melody Ramblings, CFRB
Radio City Four (NBC) KDKA

11.30 A.M.
Our Barn (NBC) CBL
Musical Tete-a-Tete, WBEN

11.45 A.M.
Our Barn, WLW
Remote Control, WGR

(Afternoon, EDT)

12.00 NOON
Wonderful World, WOR
Columbia Concert Hall, WABC

12.15 P.M.
Novelty Duo, CBL
Carol Weyman, songs, WLW

12.30 P.M.
Gipsy Trails, CBL

12.45 P.M.
Enoch Light's Orch., CFRB
Musical Mail Box, WGN

1.00 P.M.
Musicale, CBL

1.15 P.M.
Rhythmaires, WABC
Gems of Melody, CBO

1.30 P.M.
Buffalo Presents, WGR
Afternoon Edition, WLW

2.00 P.M.
Jolden Melodies, CFRB
Buffalo Hosts, WBEN
London Calling, CBO

2.30 P.M.
Whittemore and Lorne, CBL
Prosperity F.O.B., WOR
Shut-in Party, CKCL

2.45 P.M.
Burt Furbee's Orch., WHAM

3.00 P.M.
Romany Trail, CFRB
Golden Melodies, WBEN
London Calling, CBL

3.15 P.M.
London Calling, CKOC

3.30 P.M.
Gertrude Lutzi, CFRB
Ricardo (NBC), WHAM

4.00 P.M.
Stamp Collectors, WBEN
Charles Paul, organ, CFRB

4.30 P.M.
Whitney Stakes, WABC

Radio Log

CANADIAN CORPORATION

	M.	Kc.
CBL	551	840
CKCL	517	580
CBM		1050
CBO		880

COLUMBIA SYSTEM

WABC	349	860
CFRB	435	690
WJR	400	750
WGR	545	550

MUTUAL SYSTEM

WOR	422	710
WLW	428	700
WGN	416	720

NATIONAL (Blue Network)

WJZ	395	760
WHAM	261	1550

NATIONAL (Red Network)

WEAF	454	660
CRCT	357	840
WBEN	333	900

Made of the world's finest surgical steel . . . one-third thinner to provide a more lasting edge . . . Eastman Super-Thin Blades will give you the closest, most velvety, most economical shaves you've had in years.

CAPITOL TODAY & SAT.
Daily 2.30 - 7.00 - 9.00
The Man Whose Daring Deeds Made Daily Headlines In His One-Man War On Crime!

EXTRA ADDED ENJOYMENT
EDGAR KENNEDY IN A 2 REEL RIOT "FOOL COVERAGE"
MICKEY MOUSE and DONALD DUCK in "MICKEY'S TRAILER"
Ray Fabin's Ingenues in "MAIDS AND MUSIC"

Barn Roof Blaze Brings Three Threshing Gangs

(Examiner Correspondence.)

LIFFORD LINE, August 19.—Excitement ran high in this neighborhood on Monday afternoon when the farmers were congregated at the farm of Willis Whiteside busily engaged in stook threshing. The telephone alarm sounded the news that the barn of Gordon Robinson, a brother-in-law of Mr. Whiteside, living on the Wright farm a few miles west, was on fire and help was needed. Immediately the men jumped in cars and made haste to the scene of trouble arriving just as the fire had been brought under control.

Art Bailey of Cartwright, a thresher of good repute, was doing the threshing at the Robinson barn when in some unaccountable manner a spark lit on the roof of the barn and had made lively headway before noticed. Only the very creditable and speedy activity of three young men, Norman Wilson, son of Mr. George Wilson and Carlyle and Cliff McGill, sons of Mr. Roland McGill, saved the building from total destruction. Norman rushed with water to the inside of the barn where the blaze was breaking through, while the two brothers soaked the outside blaze and thus saved a serious situation.

Soon after the gang from the Whiteside farm arrived another truck load of men with a tank of water arrived from the neighboring farm of Russel Kerr where threshing operations were going on with Kerr brothers' machine.

The excitement subsided and all three threshing gangs speedily returned to their work which was again interrupted before six o'clock owing to a heavy downpour of rain. Such is life on the farm in a busy season.

Poor Yield Of Alsike

Alsike threshing is completed for this year in this neighborhood with a comparatively small yield per acre owing to the extreme difficulty experelnced by farmers in harvesting this crop in a season of frequent rains.

The majority of the grain crop is still in the field although cutting has been completed. While wet weather is delaying harvesting considerably, the pasture land is in thriving condition and farm stock enjoy grazing on pastures which have been so mercilessly parched during the past two summers. Root crops are also looking splendid. Farmers are preparing ground for fall crops of wheat and rye when weather conditions will not permit harvesting.

Miss Lynn Harper of Port Perry, daughter of Dr. and Mrs. Harper, has been engaged to teach Lifford school for the coming year.

Mr. Grant Real, also of Port Perry has accepted the vacancy at the neighboring school at Fleetwood.

Both teachers hold first class certificates and come very highly recommended.

The Examiner BULLETIN BOARD

BULLETIN ... ...

Nearly 150 canaries, valued at $7 each, were destroyed by a fire which broke out in the home of Joseph Warnholtz in Toronto yesterday.

Bruce Regan, 20, of Toronto, was pinned under a huge slab of concrete which collapsed into an eight-foot drain excavation. He escaped with severe bruises.

Injured Thursday afternoon when she walked in front of a street car in Toronto, Mrs. Rosy Kriet, 56, died a few hours afterward.

The Ontario Government has approved plans for a new registry office at Kitchener for the county of Waterloo, to cost $40,000.

Charged With Fraud.

A prospector and two miners were agrested in Toronto yesterday on a charge of a "gold-brick" fraud. The trio hailed from Kirkland Lake.

For the second time in a week Fred Marshall and his family have been driven out of their Oshawa home by a plague of insects.

Work has started in Edmonton on the first Mohammedan mosque ever built in Canada.

According to a story from Timmins, albino blueberries are reported in the Porcupine district. The white variety is reported from the Drinkwater pit section.

Five Rescued.

Five Ottawa young people, all under 20, were rescued yesterday after a gust of wind had overturned their sailboat.

Wilfrid Honey, 24, described as a Canadian chauffeur, has been committed for trial in Jersey, Channel Islands, on a murder charge.

The suff steel-track construction staff of the Eastern Car Company's plant at New Glasgow went out on strike yesterday.

Fruit growers in the Vernon district of British Columbia have demanded an investigation into charges of an alleged jobber-shipper combine.

Germanys drive against Jewish participation in business is affecting non-Jewish business.

Ready For Antarctic Voyage Of Exploration

Ready to sail on a voyage to the Antarctic during which her commander hopes to explore the Enderby quadrant, least explored section of the south polar regions, is the ship Wyatt Earp. Noted explorer Lincoln Ellsworth will head the expedition and he expects to be joined by Sir Hubert Wilkins, himself a famed polar explorer. The expedition will use an airplane and a veteran Canadian flier, J. H. "Red" Lymburner, formerly of Dunnville, Ont., goes as chief pilot with Ellsworth. The Wyatt Earp is pictured as she was prepared for a previous exploration cruise and Commander Ellsworth is shown in CENTRE. At LEFT is Pilot Lymburner and at RIGHT, Sir Hubert Wilkins.

Discovered In Field Bomb Injures Lad

TORONTO, Aug. 19 (CP).—Watkin Roberts of Toronto said today provincial police should immediately investigate a bomb explosion east of Kingston which injured a Toronto student and in which his own son narrowly escaped.

"I think the public is entitled to know how a dangerous bomb came to be lying in an open field across which pedestrians and autos were constantly passing," he stated.

Bonar McLeod, 18, Toronto high school student, showed a large, half-healed wound in his left arm and a scared shoulder which he said resulted from the accident. He added that one eardrum had ben split by the blast which brought cottagers to their doors from summer homes on Lake Ontario.

"I was lucky," said his companion, 15-year-old Paul Roberts. "I moved away from Bonar when he went over to examine the object he found in the field. I was 30 feet from him when it blew up. But I felt a blast of air go past my head and it deafened me for a minute."

The injured youth said he had lit a fuse attached to the bomb and the blast had followed.

MORE ABOUT—

Two Drowned

(Continued from Page 1)

nized as a call for help. When we looked across Evans seemed to be standing up as if he were still in shallow water and then his hands went up and the two disappeared."

Carson and Runnett had no boat so they ran down the west bank to the dam and crossed over to the east side, notifying Albert Russell lockmaster at Lock 22 of what they had seen. Russell grabbed a life buoy and ran to the scene but by that time there was no trace of the missing bather. Carson went to the power house at Nassau and telephoned in an alarm to the fire hall.

Help Is Secured

Within a very short time a squad of firemen were on the scene and Dr. Murray Fraser, and Provincial Traffic Officer Gordon Broughton had arrived and Provincial Constable Silvester reached the spot later. A boat was procured and soon after Fireman Bill Sorrie and Joe Drummond located Evans' body and it was brought ashore. At once the prone method of resuscitation was begun by Firemen John Masters, Bill Sorrie and Ed. Wigg, aided by volunteers including Len Quartermaine, of Toronto and William O'Neill. Hot water bottles were applied to Evans' body and the effort to revive him was kept steadily up, with the workers relieving each other at frequent intervals. Flashlights and lanterns supplied the illumination.

Meanwhile a second boat had been obtained and manned and the search for the body of the girl, the only clue to whose identity at that time was her name in a spectacle case found in Evans' car, was continued. Several times the searchers were near success but it was after 10 o'clock when James McGrath, James Parsons and Bill Clapper finally located the body about 30 feet from shore and close to where Evans had been found. It was brought ashore and placed on the bank alongside of the workers who were still striving to revive a sparke of life in the body of the girl's companion.

No attempt was made to resuscitate Miss Lambert as she had been in the water too long to justify any hope of success. The battle to save Evans was however continued for a long time after the girl's body had been found. Finally, however, the effort was reluctantly abandoned as hopeless.

Both Well Known

Both victims of the double tragedy were fairly well known. Evans had been a garage mechanic here for a considerable period and for the last two-and-a-half years had been in the employ of Hood and Cumming. He is survived by a young son living at Warsaw.

Miss Lambert's home was in Bobcaygeon where her parents, Mr. and Mrs. Andrew Lambert and one sister, Mrs. Clive Tully reside, while another sister is Mrs. Marcus Dean of Selwyn. The girl had been employed by the Peterborough Canoe Company for a considerable time some years ago and later had worked for the Gordon Boat Company in Bobcaygeon. Early this year she returned to Peterborough and was again employed by the Canoe Company. She was boarding with Mrs. Allison at 634 George street. Miss Lambert was 35 years of age while her companion was around 40.

Calves Go Up 50 But Hogs Lambs Drop

TORONTO, August 19—(CP). — Trade was dull on the moderate cattle supply with prices down 25 cents on weighty steers and about steady on other killers on the Toronto Livestock Market this week, the Dominion Livestock Branch reports.

Calves opened active and fully 50 cents higher and held the gain for the balance of the week. Hogs opened steady and closed 50 cents on the week while sheep held to previous price levels throughout.

Fresh cattle receipts included 1,300 from the West, mostly stockers. The carryover from last week was 700 head which was reduced to 300 or so by the end of the week. Stockers sold fairly actively at steady prices. Top price for weighty steers was $7.35 for a choice load, with others selling from $7.25 downward to $5 cwt.

Good butcher steers and heifers brought $6 to $6.25 with a few light steers up to $6.40. Common butchers ranged downward to $3.75 cwt. Cows were steady at $3 to $4.25 for butchers and $2 to $2.75 for canners and cutters.

Good butcher bulls opened at $4 to $4.25, and closed at $3.75 to $4 with bolognas from $3 to $3.50. Fed calves were steady at $7 to $9.50 according to quality.

Feeders Up to $5.50.

Common to medium quality stockers traded from $3.75 to $5 cwt, and a few good feeders, averaging around 900 pounds, ranged up to $5.50. Milkers and Springers were steady at about $65 for tested tops. No cattle were shipped off the Toronto market this week for export to Great Britain or the United States.

Choice veal calves opened at $9 to $9.50, with occasional tops at $10. Common vealers sold downward to $5. Grassers and drinkers moved from $4 to $4.75.

Off-truck bacon hogs started at $10 and firmed to a range of $10 to $10.15 on Tuesday and Wednesday, closing at $9.50 with only a few long hauls going a little higher. Sows sold generally at $6.50 off-trucks for both grades.

Sheep and lamb receipts were moderate. Good ewes and wether lambs were down at $8.50, with bucks at $7.50 and culls at $6.50 to $7. Sheep sold steady at $2 to $4, according to quality. One car of lambs from Alberta was sold at $7.75 for killers and some other fat Western lambs were received at the packers' sidings.

Live Stock Branch weekly summary:

	Cattle	Calves	Hogs	Sheep & Lambs
This week ..	5081	2457	4043	3612
Last week ..	4750	1847	2780	3343
1938 to date .	195278	76562	162879	78947
1937 to date .	214341	95936	155364	83959
This week 1937	9130	2785	3479	2210

MAGIC IN PRISON

WANDSWORTH, England—(CP)—Prisoners here weren't shown means of escape, but were treated to some fancy sword swallowing and other tricks by members of the Magic Circle.

MORE ABOUT—

Tribute Is Paid

(Continued from Page 1)

good work and the fine community spirit which you evince in carrying on. Last year your Fair showed a slight surplus under trying condition including the paralysis outbreak.

Fairs have a high educational value particularly to the farmers. No farmer worthy of the name can attend an exhibition such as this without returning to his home with renewed inspiration and a determination to do better and perhaps emulate the achievements of the winning exhibitors. The social and cultural values that accrue from association which arise from Fair work are decidedly worthwhile.

I am keenly interested in the strides you have made in Junior Farmer Work. We cannot lend too much encouragement to the youth from the farm. With you this work I understand experienced fifteen years of development and I am told that in this connection it is most fitting to pay tribute to the late Mr. Shields, Holstein breeder, the late William Knox and to our good friend Vivian Milburn, at present of the Ontario Milk Producers Association of Ontario.

"For this year I wish you success in every quarter, and I trust as the years pass your Fair will prove increasingly worthy of the ranking which it now has.

Keep Midway Clean

Above all things may I respectfully beg of you at all times to keep your midway a model of cleanliness and innocent amusement. This I am determined that all Fairs must do if they are to receive Provincial support.

MORE ABOUT—

Gestapo Arrest

(Continued from Page 1)

eign soldiers to travel over certain border areas.

Kendrick was arrested Wednesday when he crossed the border at Freislassing, Bavaria, en route to England with his wife, for a vacation. He was returned to secret police headquarters in Vienna, but Mrs. Kendrick was permitted to go to her home in Vienna.

It was surmised Kendrick's route might have been through frontier territory and areas designated for German military manoeuvres. Another theory was that Nazi officials did not appreciate Kendrick's jokes and political annecdotes for which he was known in English and American colonies in Vienna.

He worked hard, sitting at his desk 15 hours daily for weeks when hundreds of Austrian Jews sought visas at his office, but he found time to participate in social gatherings of the British colony in Vienna, where he is popular.

The propaganda ministry spokesman in Berlin confirmed facts of the arrest and said, "It must have been for very serious reasons of which we have not yet been informed."

Customs Men Get $400,000 Haul

United States treasury department agents, noticing a mysterious launch tie up at a Brooklyn, N.Y., pier, investigated and found waterproofed sealed cans of opium hanging from the back of the ship. Other bags were fished from the river. The value of the dope is estimated to be between $400,000 and $600,000 and the raid is described as the largest seizure "made any place in the world in the last 10 years," by police officials. ABOVE are shown government men examining the "catch," while BELOW appears the tug and the equipment which held the dope cans dragged behind the ship by its operators.

"Here's a good place to stop"

WE'RE GLAD that people appreciate the kind of service we give. For our stations are more than gas and oil depots. We aim to keep you free from trouble and expense. That means regular attention to tires, battery and radiator. We check your lights and polish your windshield. Clean rest rooms are at your disposal.

We try to keep our service on a par with Imperial products—Marvelube and Mobiloil lubricants, 3-Star and Esso motor fuels, Atlas Tires, Batteries and motoring necessities. They're leaders, every one.

So whether you want your windshield wiped or a complete lubrication job, drop in today at the Imperial oval sign.

IMPERIAL OIL DEALERS
Everywhere in Canada

FOR SMOOTHER PERFORMANCE BUY ESSO

To get smooth, surging power at the touch of your toe, just try Esso. It's the kind of motor fuel today's high compression motors need to operate at their best. And Esso contains the exclusive patented solvent which dissolves gum, ends carbon trouble, keeps your motor clean. Next time fill up with

PATENTED
Esso
The Smoother Motor Fuel

NEXT TIME TRY AN IMPERIAL OIL DEALER

HALL'S
HOME NEEDS
Bargains!

64" x 84" Bordered
Linen Tablecloths
Extra large size, extra worthwhile savings. Firm, closely woven Irish linen with deep, solid color borders in green, rose, blue and gold. SPECIAL HOME NEEDS BARGAIN. Ea. 2.59

Large, Serviceable Linen
Tea Towels
Ready made Tea Towels of sturdy Irish linen that will give the utmost in satisfactory wear. 20 x 30 inch size. Choice of multi-colored and candy stripes in tubfast colorings. HOME NEEDS BARGAIN, Each 25c

Hand Embroidered Madeira Type
Pillow Cases
Choice of several very lavish and attractively hand embroidered patterns in all white. Finished with dainty scalloped edges. 42 inch size. HOME NEEDS BARGAIN. Pair 1.00

Large, Thirsty Terry
Bath Towels
Ordinarily you'd pay 49c for towels of this size and quality. Thick, double loop weave terry. Choice of solid white body with deep bar borders, or various tubfast colored checks and stripes. Size 20 x 40 inches. Each 39c

Economy-Priced Serviceable
Turkish Towels
Natural colored towels in a good weight that stands lots of wear. Choice of colored stripe centres. Size 20 x 40 inches. Buy them for kitchen, cottage and washroom use. HOME NEEDS BARGAIN, Each 25c

40 and 42-Inch Circular
Pillow Cotton
Hall's superior quality Pillow Cottons. Firm, close weave, fully bleached and practically free of dressing. Note the two popular widths and specially low HOME NEEDS BARGAIN PRICE. Yard 35c

Extra Value in Snowy White
72" Sheeting
Extra weight, extra quality and an extra value at this price. Firm, close weave in a good weight sheeting that makes ideal everyday sheets. HOME NEEDS BARGAIN SPECIAL. Yard 45c

Standard Size Washable
Window Shades
A particularly good Window Shade, made of durable, washable fabric and mounted on reliable spring roller. Choice of white, cream or green in standard window size, 36 x 72 inches. HOME NEEDS BARGAIN, Each 49c

RICHARD HALL Limited

The Peterborough Examiner

VOL. LXXX, No. 193 — PETERBOROUGH, FRIDAY, AUGUST 19, 1938 — PRICE THREE CENTS

Gale In Manitoba

WINNIPEG.—Powerful winds last night knocked over telephone poles, severed power lines and levelled trees in Winnipeg and district. No one was reported injured. Street car traffic was temporarily disrupted when poles fell across the tracks.

A Long Debate

GLASGOW.—The Glasgow Civic Council spent 18 hours debating the Corporation's $130,000,000 budget. The lengthy argument sent some councillors to sleep. But Mrs. Jean Mann, senior magistrate, made the most of the time. She almost completed knitting a sock.

UNITS ENROUTE TO CAMP BORDEN TO PASS THROUGH CITY

Man Operates Hand Loom At Exhibition

To battle the depression William Dawson, 175 Dublin Street, has gone back to the pioneer days of Canada or to the days before the industrial revolution swept England and changed the lives of working people the world over.

At the Peterborough Exhibition, in the vegetable tent, Dawson has set up a hand loom which he made himself, and is turning out all manner of fabrics—suit lengths, drapes, bedspreads, afghans, luncheon sets. A victim of the depression, he is trying to solve his economic problem by returning to the days of his ancestors when thousands upon thousands of homes each had their spinning wheel and hand loom.

Those people of long ago were his ancestors in the strictest sense of the word. For he is an Englishman and his family for generation upon generation have been hand weavers. He started at the trade himself when he was only seven years old, and has been employed at it in some fashion or another from that time on.

From his mother he learned how to build a hand loom and he is operating one—with a few of his own alterations—at the Exhibition. A believer in the trade, he is teaching his own 7-year-old boy the trade. The boy, Kenneth, is operating a small loom beside his father in the vegetable tent.

The loom that William Dawson operates makes cloth a yard wide, is cheap to operate. Contrary to general opinion, the cost of hand-woven fabrics is not great, he said, for overhead is not nearly as high as in factories. His work is of the most intricate design, beautiful and strong as iron.

Dawson is proficient at his trade, can weave a yard of cloth every thirty minutes. His designs are his own, and no two are alike. At one time he operated the largest hand loom in the world at the Canadian National Exhibition, working for the Guild of All Arts.

Oshawa Girls Get Big Hand

Two talented little ladies making their debut in the world of professional entertainment stole the show in front of the grandstand at the Exhibition Ground Thrsday night. Eva Vickers, 12, ad her sister, Joyce, 10, sang and danced their way into the hearts of a record crowd that jammed every available bit of space in and near the grandstand.

The audience demanded a second appearance and even then indicated they would appreciate another act, bt the two little artists concluded the act with two curtain bows.

The girls danced a modern tap then sang and came back with an acrobatic dance act that was well executed. Their voices are rich and they harmonize well in the songs, while their costume and professional manner are both excellent.

The two got their start four years ago when they won first prize in an amateur contest at Ernie Marks theatre in Oshawa. Since then they have taken lessons from Toronto teachers and from their manager and tutor, H. S. Wilcox of Port Hope. This man is their uncle and old timers will recall him as a member of the dance duo, the Dancing Dunbars, who were headlined as leading exponents of the buck and wing and soft shoe dancing between 1908 and 1914, when the war broke out and Wilcox went overseas.

FOR SALE

Market Lambs and Hogs

at

EXHIBITION GROUNDS

Saturday, 11 o'clock

Weaving Cloth Here is a man who is battling the depression by returning to the days before the industrial revolution. He is William Dawson, 175 Dublin Street, who is demonstrating at the Peterborough Exhibition how to weave cloth of all kinds on a hand loom, which he made himself. (Examiner Staff Photo.)

Streetsville Man Dominates List In Holstein Class Peterboro' Breeders Do Well

Herd Of 17 Cattle Wins Eleven Firsts And Six Seconds.

J. M. Fraser, veteran stock breeder of Streetsville dominated the prize list in the Holstein-Friesian division at the Exhibition yesterday afternoon when his herd of seventeen animals captured eleven first prizes and six seconds. Local breeders took their share of the prizes also the western breeder, Hays and Co., and Legault Brothers of St. Hermas, Quebec.

Hay and Company of Calgary, Alberta, showing at Peterborough Exhibition for the first time had 13 animals and took the grand championship, also reserve championship, three firsts and three seconds with minor awards. Legault Bros. with a herd of 17 garnered two firsts and six seconds. This also is the first time the French breeder has shown at Peterborough and both expressed much satisfaction at the fine reception afforded them and the facilities available for the stock.

Local Breeders Prominent

Norman W. McConkey, Joe Tully, Stewart Nelson and Matchett Bros. of the Peterborough district took many of the main prizes and Stewart Nelson's "Keendale Pontiac Chieftain" won the reserve junior champion ribbon. Hays and Company of Calgary had the senior and grand champion bull and the reserve grand champion bull.

J. R. Henderson of Portsmouth was the judge and did not finish until well past the supper hour. He is the 4th vice-president of the Holstein-Friesian Association of Canada.

The complete list of prize winners is as follows:

Holsteins

Bull; 3 years and over—1 and 4, Hays and Co., Calgary, Alta.; 2, Legault Freres, St. Hermas Que.; 3, J. T. Tully and Matchett Bros. Peterborough; 5, Cedardale Stock Farms, Orono.

Bull, 2 years—1, Hays and Co.; 2, N. W. McConkey and K. W. Esson, Peterborough; 3, J. M. Fraser and E. W. Kellam, Streetsville.

Bull, yearling—1 and 3, J. M. Fraser; 2, Hays and Co.; 4, J. W. Innes, Woodstock.

Bull calf senior—1 and 2, J. M. Fraser; 3, Hays and Co.; 4, Cedardale Stock Farms; 5, Stewart Nelson, Keene.

Junior bull calf—1, Stewart Nelson; 2, J. T. Tully; 3 and 4, Legault Freres; 5, Hays and Co.

Cow, 4 years or over in milk—1, Legault Freres; 2, 4 and 5, N. W. McConkey; 3, Joe Tully; 6, Hays and Co.

Cow, 4 years or over not in milk—1, J. M. Fraser; 2, N. W. McConkey; 3 and 4, J. T. Tully; 5 and 6, Legault Freres.

Cow in milk 3 years—1, J. T. Tully; 2, J. M. Fraser.

Cow, 3-year-old dry—1, J. M. Fraser; 2, Hays and Co.; 3, S. Nelson; 4, Matchett Bros.; 5 Cedardale Stock Farms.

Heifer, 2-year-old in milk—1, 3 and 4, Legault Freres; 2, J. M. Fraser; 5, Hays and Co.

Heifer, 2-year-old dry—1 and 2, J. M. Fraser; 3, S. Nelson; 4, Cedardale Stock Farms; 5 N. W. McConkey.

Heifer, senior yearling—1 and 4, J. T. Tully; 2, Hays and Co.; 3, J. M. Fraser; 5, Cedardale Stock Farms.

Heifer, junior yearling—1 and 4, J. M. Fraser; 2 and 5, Legault Freres; 3, J. W. Innes.

Heifer, senior calf—1 to 5, J. M. Fraser.

Heifer junior calf—1 and 8, N. W. McConkey; 2 and 4, Cedardale Farms; 3, Legault Freres; 5, Matchett Bros.

Senior herd, bull and 3 females—1, J. M. Fraser; 2, Legault Bros.; 3 N. W. McConkey; 4, Joe Tully; 5, Hays and Co.

Junior herd: 1 bull 3 females—1, J. M. Fraser; 2, Joe Tully; 3, Hays and Co.; 4, Legault Freres; 5 J. W. Innes; 6, N. W. McConkey.

Senior get of sire: 3 animals—1, J. M. Fraser; 2, Legault Freres; 3, N. W. McConkey; 4, Cedardale Stock Farms.

Junior get of sire: 3 animals—1, J. M. Fraser; 2, Legault Freres; 3, Joe Tully; 4, Hays and Co.; 5 J. W. Innes.

Progeny of dam, 2 animals—1, Hays and Co.; 2, J. M. Fraser; 3, Legault Freres; 4 Cedardale Farms; 5 S. Nelson; 6, Joe Tully.

Two heifers, two years of age and under—1, Joe Tully; 2, J. M. Fraser; 3, Legault Freres; 4 Hays and Co.; 5 N. W. McConkey; 6, J. W. Innes.

Peterboro' Builder Gets School Job

LINDSAY, August 19—F. Hickey, contractor, of Peterborough, has the contract for the erection of a three-story addition to St. Margaret's school, Kirkfield, conducted by the community of St. Joseph. The new addition will be completed before the school term commences. The attendance at this school comprises pupils in residence and day pupils. A high standard of education is imparted from public school to matriculation.

The section of the Lindsay-Newcastle highway running through Porter's Swamp, south of Linsday, is under water as a result of the heavy rainfalls of the past week. Several other highways in the township of Ops are also badly flooded.

Game Overseer A. Hodgson, after lying in wait all Monday night, arrested two Indians on Tuesday morning from the Curve Lake reserve. The two men were caught inside the Bobcaygeon game preserve with a canoe and fishing equipment, they had two bass in their possession. The equipment was seized and a charge will be laid by the Overseer. It is alleged that the Indians admitted selling bass in and around Bobcaygeon.

Champion Males

Senior and Grand Champion Bull—Hays and Co., "Hay's Taxpayer."

Reserve Grand Champion—Hays and Co., "Hays' Alamoda".

Junior champion bull—J. M. Fraser, "Spring Farm Bob."

Reserve Junior Champion—Stewart Nelson, "Keendale Pontiac Chieftain."

COWS

Cow, 4 years or over in milk—1, Legault Freres; 2, 4 and 5, N. W. McConkey; 3, Joe Tully; 6, Hays and Co.

Cow, 4 years or over not in milk—1, J. M. Fraser; 2, N. W. McConkey; 3 and 4, J. T. Tully; 5 and 6, Legault Freres.

Cow in milk 3 years—1, J. T. Tully; 2, J. M. Fraser.

Cow, 3-year-old dry—1, J. M. Fraser; 2, Hays and Co.; 3, S. Nelson; 4, Matchett Bros.; 5 Cedardale Stock Farms.

Heifer, 2-year-old in milk—1, 3 and 4, Legault Freres; 2, J. M. Fraser; 5, Hays and Co.

Heifer, 2-year-old dry—1 and 2, J. M. Fraser; 3, S. Nelson; 4, Cedardale Stock Farms; 5 N. W. McConkey.

Heifer, senior yearling—1 and 4, J. T. Tully; 2, Hays and Co.; 3, J. M. Fraser; 5, Cedardale Stock Farms.

Heifer, junior yearling—1 and 4, J. M. Fraser; 2 and 5, Legault Freres; 3, J. W. Innes.

Heifer, senior calf—1 to 5, J. M. Fraser.

Heifer junior calf—1 and 8, N. W. McConkey; 2 and 4, Cedardale Farms; 3, Legault Freres; 5, Matchett Bros.

Senior herd, bull and 3 females—1, J. M. Fraser; 2, Legault Bros.; 3 N. W. McConkey; 4, Joe Tully; 5, Hays and Co.

Junior herd: 1 bull 3 females—1, J. M. Fraser; 2, Joe Tully; 3, Hays and Co.; 4, Legault Freres; 5 J. W. Innes; 6, N. W. McConkey.

Senior get of sire: 3 animals—1, J. M. Fraser; 2, Legault Freres; 3, N. W. McConkey; 4, Cedardale Stock Farms.

Junior get of sire: 3 animals—1, J. M. Fraser; 2, Legault Freres; 3, Joe Tully; 4, Hays and Co.; 5 J. W. Innes.

Progeny of dam, 2 animals—1, Hays and Co.; 2, J. M. Fraser; 3, Legault Freres; 4 Cedardale Farms; 5 S. Nelson; 6, Joe Tully.

Two heifers, two years of age and under—1, Joe Tully; 2, J. M. Fraser; 3, Legault Freres; 4 Hays and Co.; 5 N. W. McConkey; 6, J. W. Innes.

ANNUAL

BEWDLEY REGATTA

AUGUST 24th

2 P.M. D.S.T.

SWIMMING, CANOE AND SKIFF RACING

SPEED BOAT RACING

AQUAPLANING WATER SKIING

Mechanized Brigade Scheduled To Visit Peterborough Next Tuesday and Wednesday

Visit Promises To Give Citizens An Idea Of Modern Armaments.

Peterborough will have some idea of the fever pitch of excitement that comes to a city in a warring country when huge guns rumble up George street next Tuesday and Wednesday.

But their visit will be neither the triumphant entry of victorious troops nor the dismal retreat of the fallen. It will be a visit of courtesy, arranged by the local militia. The troops and guns will be enroute from Petawawa to Camp Borden and will halt briefly at the Armouries for inspection by citizens here.

Huge 60-pounders and the latest anti-aircraft equipment will roll up George street after entering the city by way of Highway 7 next Tuesday afternoon sometime between 3.45 o'clock and 4.30 o'clock in the afternoon. At the entrance to the city they will be met by Mayor James Hamilton and representatives of the Peterborough Garrison, and will be officially welcomed and escorted into the city. The units will be under command of Col. W. G. Hagarty, D.S.O., Officer Commanding the Royal Canadian Horse Artillery, and Colonel of the Royal Canadian Artillery.

Two Batteries On Tuesday

On Tuesday the units will be the 3rd Medium Battery of the Royal Canadian Artillery and the 4th Anti-Aircraft Battery of the same unit. They will bring with them the largest guns ever to be seen here, and the anti-aircraft unit will carry with it the very latest equipment in protection.

They will proceed up George street to the Armouries and will halt, probably on Murray street, for a half hour before going on by way of Lindsay to Camp Borden for the manoeuvres there at the end of the week. On a close schedule, their visit here was arranged by officers of the local garrison as a special favor. It will be the first time in the city's entire history that a mechanized brigade has pounded over its pavement.

On Wednesday morning about 9 o'clock the second group will roll into the city by the route. They will be the Brigade Headquarters of the Royal Canadian Horse Artillery and A and B batteries. The guns will be smaller, but still large to most Peterborough eyes.

The visit of these units gives promise of a real thrill to residents of this city. The huge guns will be drawn by tractors, all men will be in full army uniform. The entire show will resemble for all the world the moving up of troops and guns in a war-tossed land.

OBITUARY

ANNABELL FERN LAMBERT.

Miss Annabell Fern Lambert, whose tragic death by drowning has shocked the community, was born in Bobcaygeon, but had lived in Peterborough for about ten years. Her parents, Mr. and Mrs. Andrew Lambert, reside in Bobcaygeon, as does one sister, Mrs. Clive Tully, and another sister, Mrs. Marcus Dean, lives on R.R. 1, Lakefield.

The deceased was employed as stenographer with the Peterborough Canoe Company, and had made many friends in the city.

She was a Presbyterian in religion.

The funeral will take place on Sunday, August 21, from the residence of her sister, Mrs. Clive Tully, Bobcaygeon, at 2.30 o'clock, and interment will be made in the Verulam Cemetery, Bobcaygeon. Rev. Wm. McRoberts will officiate.

MRS ROBERT FINDLEY

The death of Mrs. Robert Findley, 418 Water street, occurred at her home on Thursday.

She was born in Londonderry, Ireland, daughter of the late Mr. and Mrs. John Harrighan, moving to this country many years ago. She lived in Picton, Ontario, before coming to this city twelve years ago. She was a member of St. Paul's Presbyterian church.

Surviving are her husband, one son, Purcell Findley, of Peterborough, one daughter, Isabell Findley of Peterborough, and one brother in Ireland.

The funeral will be held on Saturday afternoon at 2 o'clock from the Funeral Home of A. Comstock and Sons, 305 Water street, Rev. Dr. A. T. Barr of St. Paul's Presbyterian church officiating. Interment will be made at Little Lake Cemetery.

BAD FOR THE BATS

BERWICK, England — (CP). — Ringing town hall bells here Robert Wetherburn was showered with charred pieces of wood. A beam supporting the five tons of bells was on fire.

MAIN STREET TOPICS

By an Examiner Reporter.

CASE ADJOURNED.

A charge of illegal possession of liquor against a local man was adjourned for a week when the case was called in police court this morning. The accused pleaded guilty at first and then asked for an adjournment and was allowed to change his plea.

FLORAL WREATH FEATURE

A floral wreath and stand, a beautiful design by Don Jordan, is a conspicuous feature of the flower show at the Exhibition. It was entered merely as a display, and not for competition.

BICYCLE DAMAGED

Frank Bell, 625 Union street, escaped unhurt when he was knocked off his bicycle in a collision with an automobile driven by Wilfred Galvin, 558 Gilmour street at the intersection of Park and McDonnel streets yesterday but the wheel did not get off so luckily, being damaged to the extent of $12.

GUIDE GETS TRIP

Henry Taylor, Jr., a Curve Lake guide is today enjoying a trip to Loraine, Ohio, as the guest of W. Ashbolt of that city. Mr. Ashbolt and party have been fishing at Chemong Lake and became interested in the young Indian. As a mark of their appreciation he was invited to visit Loraine as a guest of Mr. Ashbolt.

SWIMMER INJURED.

Cyril Clements of Park Street gashed his lower lip when he dove at Inverlea Bathing Beach and struck the bottom. It required four stitches to close the wound in his lower lip and one stitch for another cut on the upper lip. He was given first-aid at the beach before being taken to a doctor's office.

AN UNUSUAL SPECIMEN

H. Brinson, 102 Western avenue, arrived in the Examiner office today with an unusual specimen of insect which he found in his garden. It looked like a match stick with long legs and after pouring over a ponderous volume the staff decided that it was a sample of what is called the American stick insect.

In some countries this insect grows over a foot in length.

UNUSUAL FISHING

Jack Stinson of Millbrook has the reputation of being a persistent and successful fisherman but never in his long career until a few days ago did he ever angle for a catch a member of the feathered tribe. He got his opportunity to perform this rare feat when a parrot escaped from the Wainman collection of unsual birds and perched in a tree. There was no way of getting the bird down until Mr. Stinson produced his fishing pole to cast a snare over the parrot and capture him.

MORE SEATS FOR GRAND STAND.

Taken unawares last night by the largest grand stand crowd in the city's history, Exhibition officials grabbed every available bench to place outside the fence. To-night they are taking no chances and assure everyone that there will be ample accommodation. Seats are being brought down from the Legion Hall and other buildings to form a section on the track immediately in front of the stand.

HUNDREDS OF CARS.

For the first time in the city's history every available bit of parking space from Romaine Street to the Exhibition Grounds was occupied last night. Every main street running north and south and all intersecting streets were jammed. Both sides of Romaine Street, which is four blocks north of the main gate were lined with parked autos, and after the grand stand performance was over the traffic stream upstreet was a steady line for more than two hours.

Reserve Seat Demand Heavy

Demand for reserved seats at Bond's drug store and also at the Exhibition office indicated that the attendance tonight might reach some five figured numeral perhaps as large as Thursday night's. The air carried a promise of ideal weather, Polly Ann held the band for an hour's rehearsal of new numbers after last night's performance, and it was likely that the total attendance for the day would bring the aggregate within reach for Saturday's final.

Some of the automobile owners who had to drive around south end streets looking for parking space last night commented that some of those who had preceded them showed a lack of consideration for others, by occupying more street margin space than they really needed. It was said that many other cars could be accommodated if the cars were parked more closely together.

Beautiful No artist could have provided as beautiful backdrop for the Flying Deteros at the Exhibition, as Nature herself did yesterday afternoon. Fleecy white clouds and a deep blue sky added a fairy touch to the spectacular act, performed 90 feet in the air, without safety nets. This picture was taken at the act's peak, when the male star is balancing, arms overhead, on a bar at the right. Should he slip or in some way lose his balance, he would plunge to certain death. (Examiner Staff Photo.)

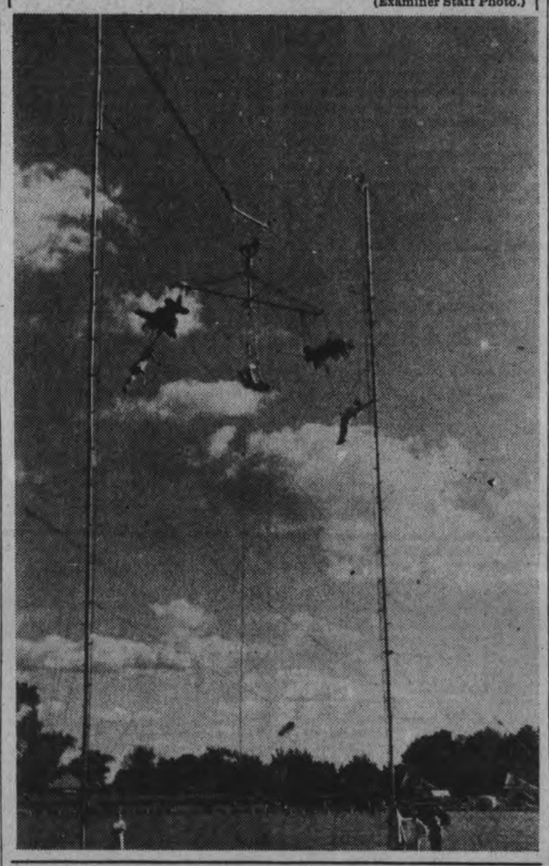

Gambling Instinct Causes Boy To Repeat Trespassing Offense

The strength of the gambling instinct in humanity generally was effectively illustrated in police court this morning when three boys were charged before Magistrate O. A. Langley, K.C., with trespassing on the property of the Peterborough Industrial Exhibition.

One of them was one of a quartette who had appeared on a similar charge yesterday morning and who had pleaded guilty and paid a fine of $1.

Magistrate Langley uttered an exclamation of astonishment when he saw him again today.

"Why you were here yesterday morning," he said.

The boy admitted that he had been.

"And you went right back and did it again."

"Yes," admitted the youthful offender—and then gave the explanation.

"I only had a dollar," he said, "and if I had used some of it to pay my admission into the grounds I wouldn't have had the dollar to claim the car if one of my numbers had been called."

Adjourned For Week

Magistrate Langley decided to adjourn the case for a week, remarking that he wanted to consult with the boy's father. Two other boys similarly charged, pleaded guilty and one of them admitted that he had read in The Examiner of fines being imposed for climbing over the fence into the Exhibition grounds.

"And yet you went there and did the same thing," said the Magistrate. "Did you think you could trifle with the law?"

There was a week's adjournment in these cases, too. The boys had no money and the magistrate remarked that he did not want to send them to jail.

A similar charge against two other youths will also be heard next Friday. They had been released by the police to appear today and did not show up and summonses have been issued in their case.

Deny Any Extension Of Monroe Doctrine

HYDE PARK, N.Y., Aug. 19.—(AP)—President Roosevelt indicated today that no extension of the Monroe doctrine was involved in his address at Kingston, Ont. yesterday. The United States President arrived here this morning for an indefinite stay.

In his Kingston speech, the President asserted that the United States would not stand "idly by" if domination of Canadian soil were threatened by a foreign aggressor.

Newsmen at his informal press conference informed Mr. Roosevelt of reports that the state department in Washington interpreted his speech as an extension of the Monroe doctrine.

The President suggested that his questioners read the original language of the Monroe doctrine. He called attention to the fact that he had not said anything about Latin America in his Kingston talk.

Decoration Days Planned By Legion

Recognizing the fact that the passing years are taking their toll from the strength and vigor of the men who fought in the great war the officers of the Peterborough branch of the Canadian Legion have made different arrangements for the annual Decoration Day ceremonies this year.

Graves will be decorated at Little Lake cemetery on Sunday and a week from that date St. Peter's cemetery will be visited.

The long march from the Legion Hall will be cut out. Instead the veterans will assemble at 2.30 o'clock at King Edward Park and start their parade from that point. The band of the Prince of Wales Rangers will supply the music. It is expected the service at the Little Lake cemetery will begin at 3 o'clock and the speakers for Sunday will be Mayor James Hamilton, Alex. Elliott, M.L.A. and Rev. George Easton.

Instead of placing flowers on the graves it has been decided to use artificial poppies in addition to the small crosses of remembrance used on other similar occasions.

CONSTABLE AT 80 YEARS

Having just completed an Air Raid Precaution training course, 80-year-old F. S. Elgey of Bingley, England, claims to be Britain's oldest special constable.

Five Under Par Runyan Leads Golfers

MISSISSAUGA COUNTRY CLUB, TORONTO, Aug. 19. (CP).—Paul Runyan of White Plains, N.Y., fired a scorching 67, five under par, taking the lead today among early finishers at the half-way mark in the Canadian open golf championship with a 36-hole score of 136. He scored 69 yesterday.

The United States professional champion equalled Mississauga's competitive record for the third time in two days. Gene Kunes of Chicago and Ed Oliver of Wilmington, Del., scored 67's to share the lead after the first round. They were late starters today.

In a commanding position when he teed off early today, Runyan reached the turn in 33, three better than perfect figures, and made the back nine in 34. His putt for a birdie and a record breaking 66 missed by an inch on the 18th green.

Not once over par, Runyan was so accurate with woods and irons that he was trying for birdies on nearly every hole. He had birdies on three of the four par-fives.

Par, out: 443 553 444—36.

Par in: 345 534 444—36—72.

Runyan, out: 443 443,434—33; in, 345 424 444—34—67.

The Scores

Thirty-six scores:

Ray Mangrum, Oakmount, Pa.—75-71—145.

Bob Cunningham, Toronto—73-76—149.

Dave Ferguson, Toronto—79-78—157.

(A) B. Fisher, Toronto—85-84—169.

L. Franks, Toronto—83-71—154.

J. Galloway, Dundas, Ont.—78-80—158.

J. Bulla, Chicago—77-775—152.

Bobby Reith, Windsor, Ont.—75-73—148.

(A) H. J. Ronalds, Montreal—88-86—174.

Cecil Ross, Toronto—78-78—156.

(A) E. Fudd, Toronto—80-78—158.

Paul Runyan, White Plains, N. Y.—69-67—136.

(A) M. J. Ryan, Australia—88-79—167.

(A) Jack Wallis, Toronto—89-81—170.

(a)-Ray Getliffe, London, Ont. 78-76—154.

Jack Roberts, Oshawa, Ont. 74-84—158.

G. Hutcheson, Sault Ste. Marie, Ont., 76-76—152.

Bob Gray, Jr., Toronto, 71-71—142.

Sid Brews, South Africa, 70-78—148.

J. Noble, Kitchener, Ont., 76-73—149.

G. Scaife, Toronto, 80-80—160.

DAY'S RECORD IN 1919

The exhibition attendance of 10,229 on Thursday was still considerably under their old record for one day made in 1919, recalled by Fred Holmes as the year the first airplane was on Exhibition feature, clicking the turnstiles for a total count of 15,625.

Tenders Wanted

for alterations to apartment and store. Apply to Johnston's, George and McDonnel. Tel 2123.

SPECIAL

SATURDAY ONLY

ONE BRICK ICE CREAM

Any Flavor

AND 1 LB. SALTED PEANUTS

All for 25c

DUTTON'S NUT SHOP

406½ GEORGE ST.

By J. H. BURNHAM

Members of the International Christian Crusade, a body of scientists are drawing attention to the crisis in religion that has come at last, for it is impossible that ministers should, without protest, be allowed as such to continue teaching the young when they declare that "God is open to criticism as any other author" and the "Bible as any other book". It can hardly be possible that such ministers can long go unchallenged by Christians at any rate. Why do these ministers continue in the ministry? No man could face a God he believes in and make such statements.

Decoration Service

Canadian Legion annual service to Little Lake Cemetery August 21 and St. Peter's Cemetery Aug. 28.

Assemble at King Edward Park at 2.30 o'clock these dates.

Dress—Berets and medals. All returned men cordially invited.

No flowers requested.

FICTION AND FEATURES

TWO WORLDS

BY MAUD McCURDY WELCH

READ THIS FIRST:

Determined to show Dr. Julian Paige, the man she is in love with, that she can make her own way in the world, Noel Shayne, wealthy society girl, burns her bridges behind her, moves to a rooming house, and, for lack of anything better, obtains a job as a taxi dancer at the Peacock, run by Nick Luigi. She is living with a girl named Laurie Evans, who is a cashier at the restaurant which Julian patronizes. Noel feels she has a dangerous rival in Ruth Chester, Julian's pretty nurse. At the Peacock Noel meets a young man named Chris Landers, who is far more refined than the other men she dances with. Then one night she is amazed to find both Chris and Julian waiting for her as she leaves the Peacock. Julian takes her home but he is angry, because Noel had failed to tell him where she was working and he doubts her sincerity.

NOW GO ON WITH THE STORY:

CHAPTER 20

JULIAN hesitated when he reached the car after Noel had called to him. Then unexpectedly he turned, and came back to her where she stood on the porch.

"All right," Julian's voice came coolly, "what is it you want to say?"

Noel drew a quick breath. Now that she had been given another chance, to convince him, she must not fail. "I know it probably does look as if I have—just considered this whole thing as a lark," she began hurriedly, with a feling all the time that she wasn't really goin gto get anywhere with her explanation, "but I haven't really, Julian. I'm serious about this thing—have been from the first. Won't you please believe me?"

He looked at her for a moment in silence. Then he said, "How long before you're going to get tired of it anyway? I supopse dancing in such a place with all kinds of strange men—does have its exciting moments, but I assure you, it gave me a shock to find you there. The last place on earth I expected."

"It isn't really as—awful as it looks," Noel began hopefully. "You see, I had to have a job, and that was the only one I could find. Of course I—intended to get another."

"You didn't have to do that kind of work. There was no reason for it except that—well, it appealed to your love of novelty. When you get bored, you'll quit. And probably not before." Julian's voice was still uncompromising.

Of course he didn't—couldn't understand that she really had no choice, Noel thought. She stood quite still, one arm encircling a porch pillar, trying to think of some way to convince him of her sincerity, without divulging the fact that she had started on the adventure with only a little more than a hundred dollars most of which had been stolen from her. If Julian knew that, she hadn't any doubt whatever of what he would do—insist on financing her out of his own small earnings. Everything would then be spoiled. For Noel was still firm in her intention of showing him that she could stand alone.

"I am hoping to get another place at any moment," Noel went on. "And when I do—" she hesitated.

"I still can see no possible reason why you should have lied," Julian's voice was as stern and cold as before.

She must make him understand, Noel told herself desperately, "Julian, please try and see my position" she began again. "I did have this other place I told you about. At least I felt fairly certain of getting it for several reasons and then—"

"And then you preferred the one at Luigi's club because it promised more excitment," he finished for her.

"That wasn't it at all," Noel cried unhappily, but Julian ignored her protest and went on, "I can easily see that dancing at Luigi's would prove far more interesting than spending your time teaching a child French verbs and five finger exercises, and" he added, "I couldn't help observing that you are a lovely dancer."

"One of my few acomplishments," Noel said, her voice holding a little broken note.

"And I suppose telling falsehoods when they suit your convenience is another?" Julian observed with biting irony.

That was the unkindest, the most cutting thing he had said.

"How can you be so unreasonable?" Noel cried, stung.

Once again Julian ignored her hurt voice, and went on in a still bitter and angry voice: "I suppose at this cheap club nearly all the man make love to you, including Luigi, the proprietor, and the tall blond young man with the corrugated hair."

If Noel hadn't been feeling so desperate, she might have laughed at Julian's characteristic description of Chris' hair. But instead, she answered him earnestly. "Not all of them, by any means, Julian. Only—" She started to tell him about Luigi, but her courage failed her.

"You needn't tell me that fellow Luigi doesn't make love to you. I happen to have eyes in my head."

"I'm not—denying it," Noel said unhapoily. Then she added with spirit. "Why on earth, Julian, can't you realize that I'm quite capable of taking care of myself."

"I'm ready to admit it now," he rejoined. The coldness of his voice lashed at Noel like the things of a whip. It was unbelievable, incredible, that she and Julian should be quarreling like this. Her heart felt as if it would burst from the pain of it.

Standing here, facing each other on the porch, Noel knew they couldn't be any farther apart than if he were here alone, and she off on some far distant desert island. If there were only some way to reach him! If he would only unbend ever so little—

"Julian," she began gently, "you've always felt too much responsibility toward me. I started this thing to prove to you that I could make my own way. And that's only what I'm trying to do."

"You've proved yourself quite capable," he returned, "though I think very little of your method. However," he hesitated, then went on, "from now on, my responsibility ceases."

"You mean—" the words came from Noel's lips hoarsely.

"I mean," Julian went on, "that hereafter I'll simply look at your being down here as merely the whim of a rich girl who is bored for a time with buying clothes and traveling, and with all her gay sophisticated friends and so she's doing a bit of slumming for the thrill of it, or any tiny bit of excitement she can find."

He stepped down, and started to the car. "As for any further responsibility toward you, I'm going to take you at your word, and realize that you can look out for yourself without any help or advice from me."

"Julian, wait another minute," Noel pleaded, hating herself for the abjectness of her voice. But if Julian went off like this, so cold and angry, she would probably never see him again. "Listen, Julian," she heard herself pleading, "if I give you my solemn promise not to go back to the Peacock, if I get another situation—"

"Can you find another one as exciting where all the men will fight each other to make love to you, to dance with you?" he demanded.

This was the last straw. A sudden wave of anger rushed over her. "Why do you have to be so unsufferable-Do you want to make me hate you?" she cried.

"Perhaps that would be best," Julian said coolly. "If we could manage to work up a good, healthy hate toward each other, instead of this—this constant pull—" he stopped, as if unable to say more.

Noel stood there, her head drooping against the pillar. The anger he had aroused in her had turned to one vast agonizing pain. No matter what he might say, or how he hurt her, her love for him rose up and triumphed over every other feeling.

And then Julian delivered the last crushing blow. "You may not know it, but I was actually beginning to believe that your coming into the hard, workaday world was taking on the nature of a noble experiment. I was beginning to see you differently, as more human, more real. I believed you were actually learning something about life and living—"

He stopped and gave a short bitter laugh. "It only goes to psove how a man can fool himself into believing the thing he most wants to believe, when his common sense and good judgment tells him a different story."

With that he walked to the car and drove off.

Somehow, Noel stumbled into her room, undressed as if in a daze, and lay down beside the sleeping Laurie. Then all at once her slender body was shaken with sobs.

(To Be Continued)

The Examiner Fashion Service

EMB 11175
2127
SIZES
6 - 14

An adorable suspender jumper dress, that growing daughter will be so happy to wear. It's copied from big sister's dress. Has a bolero jacket, too. The fitted and flared jumper has her favorite princess lines....and suspenders. And to keep her spic and span, mummy can make two blouses....one with the collarless neck and one with a Peter Pan collar. Choose from the sturdy cottons as percales, pique, broadcloth, chambray, etc., in such popular shades as powder, brown, royal, rose, etc., in solid coloring or in prints for the jumper and jacket. Make the blouse of white or a contrasting shade. It's so smart looking and so useful for back-to-school wear. Easy as A, B, C, to make. The jumper is a one-piece affair.

Style No. 2127 is designed for sizes 6, 8, 10, 12 and 14 years. Size 8 requires 1⅛ yards of 39-inch material for suspender skirt; and 1¼ yards of 39-inch material for blouse.

Embroidery pattern No. 11175 costs 15 cents extra.

The Examiner,
Please order for me:

Pattern number.....

Size .....

My Name .....

Address .....

.....

I enclose 15c for postage

Cricket Notes

The Peterborough Club play Oshawa at the Oval tomorrow (Saturday). The following will represent the local club: F. Dyer (capt.), Rev. J. F. Kelly, J. Lawrence, J. H. Bell, G. Langhorne, J. Chambers, R. N Stuart, L Gould, V. Coleman, J. Barry, G. Caird. Whitaker's are playing St. Edmund's in Toronto.

DOROTHY DIX

Faultfinding, Criticism and Censure Are Sure to Drive Your Husband From Home, So, If You Are Guilty, Change Your Ways

"WHEN I was first married," said a woman the other day, "I remembered it my sacred duty to keep my husband continually reminded of all of his faults and weaknesses and to boss him aroumd as if he were a 3-year-old child or a moron. Looking back at it now, I know that I didn't give him as much liberty as a pet dog on a leash.

"If he failed to punch the home time clock on the minute, I bawled him out good and plenty. If he stayed downtown occasionally to play pool with the boys, I was waiting for him with a curtain lecture. If he brought an old friend home to dinner, I served him such a large slice of cold shoulder that he never returned.

"I criticized his family, his taste in clothes and the way ne had his hair cut. I corrected his grammer and pronunciation, and when he tried to tell a story I set him right about dates and facts, and reminded him that every one had heard that one before. I didn't even let the poor soul eat what he liked.

"In short, I assumed what I considered a wife's privilege to nag and rule and find fault with her husband and make him like it. It never once occurred to me that I was taking the surest and quickest way to kill his love for me, and that no man who had an inch of backbone would stand for such treatment.

"Then, suddenly, I got my awakening. My husband told me that he had fallen in love with another woman and wanted his freedom to marry her. I was appalled. I had never suspected that he would resent my faultfinding and nagging and that it would lead to this. Then I realized that life without him would be cinders, ashes and dust.

"So I begged him to give me another chance. I told him that if in a year I could not win back his love and make him prefer me to the Other Woman, that I would fade out of the picture without making any trouble. He agreed to it, for he no more wanted to break up our home, clutter up our business and family relations and figure in a scandal than I did. I rolled up my sleeves and started into a camping campaign that I knew was going to take all of the courage and self-control and intelligence I had, because it is a lot harder to blow half-dead embers into a flame again than it is to kindle a fresh fire.

"But I won out in the end, and what do you think my husband told me? He said: 'I know now that deep down in my heart I never ceased to love you, and that the only reason I wandered away was because our home had become a place of squabbles and strife that I dreaded to come back to after a hard day at the office. You took every particle of self-confidence out of me by your continued faultfinding. You made me feel that I was a prisoner in a jail and I was stifling for a breath of freedom.

"'That is what set me roaming. I wanted some woman with whom I could talk without getting into a row; some woman who would show me sympathy and understanding, who would flatter me a little and applaud me and make me feel that I was a man instead of a mouse. And when I found one who looked up to me instead of down on me I thought I was in love with her.'

"Believe me," said the woman in conclusion, "that gave me my lesson. It taught me that if a wife wants to keep her husband eating out of her hand she must keep sugar in it instead of vinegar. Every man wants some woman to tell him how big and strong and wise and wonderful he is, and if his wife doesn't do it he hunts up another lady who will.

"But I make the mistake of being a faultfinding wife no longer. I am the best little yes-yesser in three countries, and as a salve-spreader I can beat any gold-digger at the game, because I not only know what unquent is the most soothing to him but where the sore places in his vanity are and where the application of a liberal amount of soft soap is most effective. And that is a special knowledge that the wife has and the Other Woman hasn't.

"But my experience makes me wonder if the wives who bemoan themselves over their husbands' unfaithfulness aren't often responsible for their philandering."

DOROTHY DIX.

Copyright Ledger Syndicate.

The Examiner Home Service

It's Your Background That Pushes You Ahead

Gain Knowledge at Home

Jim's still this side of thirty, but he already has an important executive job. And Betty, his attractive secretary, is so capable she's really her boss' right-hand man.

Neither of these young people could go to college. But they're both convinced they owe their success to a cultural background acquired at home.

Because of the absorbing reading course he follows in economics, Jim always holds his own with older business men when present-day problems are discussed.

He's invited out to dinner with the most interesting people because his knowledge of modern art and philosophy makes him a stimulating companion.

Combining pleasure with business, Betty studies famous characters in great novels. This helps her to understand better the people she meets in daily life. Now she's taken up psychology, too.

Our 32-page booklet shows you now to start and carry out an engrossing, valuable program of home study. It includes book lists recommended by the Committee on College Reading.

Send 15c in coins for your copy of BUILD YOUR OWN COLLEGE BACKGROUND to Examiner, Home Service, Peterborough. Be sure to write plainly your NAME, ADDRESS and the NAME of booklet.

WARSAW

Dr. and Mrs. Munro left on Monday morning, August 14, by motor for a week's holidays among old friends at Leamington.

Miss Coleman returned to Toronto on Sunday afternoon.

Mr. and Mrs. Herbert Tucker, Apsley, were Sunday guests of Mr. and Mrs. George Moore.

Mr. and Mrs. George Elliott, South Dummer, brought Mr. Robert Elliott back to Mr. and Mrs. Greystock on Sunday, after he had spent three weeks in South Dummer.

Miss Zavitz, instructress in meal planning, is guest of Mrs. Henry Clements.

Mr. and Mrs. Charles Adderly, Toronto, are visiting Mr. and Mrs. David Miller. Mrs. Adderly is known to many in Warsaw as Helen Williams.

Miss Kathleen Dunford is visiting her aunt, Mrs. Henry Clements. She came with Mr. and Mrs. Adderly.

Rev. J. W. and Mrs. Wilkinson and family went to Carnarvon to their cottage on Monday.

On Sunday evening Rev. Mr. Preston gave his farewell message to the people of Warsaw Presbyterian congregation. Mr. Preston has been in Warsaw about four years, and has been well thought of by others as well as his own congregation.

COTTESLOE

Mr. and Mrs. Willis Newton and family of Rush Point were Sunday visitors at the home of Mr. and Mrs. F. Toms.

Mr. and Mrs. L. Bell and children of Hamilton also Mrs. Pollock and girls of Morganston were guests of Mr. and Mrs. A. Webster one day last week.

Mr. and Mrs. N. Stephens of Apsley accompanied Mr. and Mrs. L. Freeburn and Margaret McDonald to Niagara Falls on Saturday returning by Hamilton on Sunday and visiting with Mr. and Mrs. S. Swan and Mr. and Mrs. W. Carnahan. Mrs. Swan and daughter Dianne returned to spend a two weeks' vacation here.

Miss Madeliene Toms is visiting friends at Rush Point.

Mrs. McNabb and her son Francis and Miss Annie Kelly, R.N., of New York also Mrs. J. Lynch and daughter of Peterborough were guests on Monday at the home of Mr. and Mrs. John Brown.

Miss Mary Girven has spent a couple of weeks at the home of Mr. and Mrs. G. Drain, Clarina.

Mr. and Mrs. J. Sykes of Lansing, Michigan also Mr. and Mrs. M. Knox were Monday evening visitors with Mr. and Mrs. L. Freeburn.

GOODNIGHT STORY

By MAX TRELL

Hanid, the shadow girl, thought it was very curious that she should be taking a stroll through the garden with an earthworm. But so she was.

"So you'd like to know where the Mole family lives, eh?" he remarked to Hanid as they went slowly past the pansy bed.

"Yes," said Hanid. "You see, they've built their tunnels under this garden. And Father says they are ruining the whole lawn. If they don't move away or something, Father is going to set a trap for them. So I've decided to warn them."

"Some of my best friends have been caught in shovels."

"A very good idea." said Earthworm. "Traps aren't the nicest things to get caught in. Of course, they don't bother me any. What I don't like are shovels. Some of my best friends have been caught in shovels."

"Really!"

Nasty Things.

"Oh, yes. Shovels are nasty things, especially when there is a man or a boy, or even a girl, at the other end of them. Along come these shovels and dig themselves into the ground and—pouf! up comes the earth with our houses and furniture. And then, as though all that weren't bad enough, the poor worms are picked up and dropped in a can and taken on a fishing trip."

"Oh!"

"Perhaps the fishing trips they went on were very pleasant. Only—only they never came back. That's the part of it I don't like. But it's a very good idea of yours to warn the Mole family about the trap."

"And will you take me to the entrance to their tunnel? I can't find it anywhere."

"Of course I will. I know a short cut. Would you mind tilting that flat stone just a bit? Ah, that's fine. Now just crouch down a little and follow me."

At that instant Hanid said "Oh, I almost forgot something!"

(Continued to-morrow.)

(Copyright, 1938, K.F.S., Inc.)

SPORT SPICE

By EDDIE BRIETZ

NEW YORK, Aug. 19 (A.P.).—Poor old Armstrong, he must be slipping—his last two opponents stuck the distance....The three H's of the Green Bay Packers—Herbe, Hutson and Hinkle—have incorporated and are holding out until each gets what he wants....Jimmy Kelly, the Greenwich Village hot spot king, was run in by a cop for refusing to stop arguing on Broadway over the Ambers-Armstrong outcome....No more outdoor boxing shows here this year....Future bix goes into the Garden.

Believe it or not: Using only a baseball bat and a billiard cue, Ertie Tomlinson toured a nine-hole Oklahoma City golf course the other day in only 49 strikes, and two southpaws finished one, two in a tournament at Moberly, Missouri....Ames and A. Ringer form an umpiring team in the Vermont-New York League....The middle name of Freddie Fitzsimmons, Dodger knuckle ball star, is Landis....Radio listeners thought Ambers had won—just like a lot of same thought Farr beat Je Louis.

It used to be the boys would settle for one "white hope"....Now they're looking for five....That many of the recognized boxing classes are commanded by negroes ....Instead of taking it off, Babe Ruth has been adding poundage since joining up with the Dodgers....Dolph Camilli, big first sacker, is a brother of the Frankie Campbell who died after a bout with Max Baer on the coast some time back ....Armstrong ought to watch himself—he lands far too many below the belt. How in the world could Referee Kavanagh score the 13th—far and away Ambers' best round—an even heat?

Campbellford Ties Trenton

(Examiner Correspondence.)

CAMPBELLFORD, Aug. 19—Playing against Trenton on Wednesday afternoon, the locals tied their second away from home game when they matched the Trenton Club two even in the four events. The remaining two events which were postponed owing to darkness, will be played in Trenton on Saturday afternoon with J. Heptonstall and Art Orr representing Campbellford in the second men's doubles and Don Meyers and Jessie Weston upholding the mixed doubles.

Of the four events played the one which claimed the most comment was the gruelling test Jean Hill and B. Milliken of Trenton gave Lois Meyers and Grace Cairns before they defeated them after nearly three hours of playing by a score of 6-2, 8-10, 6-2. The loss of the second mixed doubles caused no small amount of surprise, at least among the ranks of the visiting players, when what was thought to have been their most invulnerable team was defeated to give Trenton their second win of the day. It was Wib Kingston and Polly Ferris who handed the surprise to the locals when they took their first trimming of the year at the hands of I. Hinds and George Noble by a score of 4-6, 6-2, 8-6.

In the men's singles, Ken Kingston of Campbellford smashed his way to an easy two-set victory over S. Martin who he defeated 6-0, 6-3 while in the second men's doubles, the locals presented some new material when W. Peliquinn appeared for the first time to team up with Cliff Weston and take a 6-0, 8-6 victory from Pat Mainguy and C. Jamieson.

Herd Make Farce Of Jersey Game

TORONTO, Aug. 19.—(CP)—Jersey City never do things by halves. One time out they are good, the next time they are bad.

Last night was one of the latter. Buffalo Bisons trimmed the Giants in a hilarious ball game 21-6. Elsewhere the league stuck to conventional baseball. Rochester and Syracuse split a double bill, the Wings winning 3-0 in 11 innings and then losing 7-2. Toronto beat Baltimore 7-4 and Newark's double bill at Montreal was postponed because of rain and wet grounds.

The affair at Buffalo was something. To go into the awful details the Bisons collected 24 hits, nine of them for extra bases; scored five runs in each of the first two innings and seven in the seventh; every starting player got two or more hits; Dan Carnevale, Joe Martin and Ollie Carnegie hit home runs.

OMEMEE

Mrs. Jago of Toronto is the guest of Mr. and Mrs. F. Clement.

Mr. and Mrs. D. Graham, Mr. and Mrs. Nimmo and small son of Detroit visited friends in the village recently

Mr. and Mrs. A. Stephenson and son, Tommy, of Toronto are guests of the former's parents, Mr. and Mrs. W. Stephenson.

The many friends of Mr. Thomas Rowan will be pleased to know he is progressing favorably following his recent illness.

The Stars Say . . .

By GENEVIEVE KEMBLE

For Saturday, August 20

A particularly lively and probably refreshing and productive day is forecast from the ruling astral influences. It is possible that private, social or romantic interests also may play an important part in business relations. But be wise as to cunning or deceptive situations or agreements, although proper subtlety has advantages.

If This Is Your Birthday.

Those whose birthday it is may expect a rather arresting and intriguing year, with secret and curious playing a part in both business and private relations. Strategy may help in both, and friendship is a factor to be manipulated tactfully.

A child born on this day may be clever, enterprising, and industrious, but may have an attractive and compelling personality that may prove a chief asset, winning it preferment from those in position.

KEENE

Mr. Cecil Burleigh of Rochester is visiting friends in the village.

Mrs. Edith Gall and daughter, Florence, of Picton were visiting Mr. and Mrs. G. T. Gall last week.

Mr. and Mrs. John Tunstall of Kingston are vistiing Mr. and Mrs. Henry Fletcher.

Mr. Raymond Foley of Montreal is visiting his parents, Mr. and Mrs. James Foley.

Mis Joan Nelson of Toronto spent the weekend with her parents, Mr. and Mrs. Robert Nelson

OUR BOARDING HOUSE —with Major Hoople

SCOTT'S SCRAP BOOK —By R. J. Scott

WON'T STAND IDLE IF CANADA THREATENED, ROOSEVELT SAYS

President Roosevelt and Prime Minister Mackenzie King driving through streets of Kingston.

President Roosevelt is being welcomed to Queen's University by Chancellor Richardson. Here he is seen to the LEFT, while the Chancellor is standing at the RIGHT.

Chancellor of Queen's University welcomes President Roosevelt and presents him with honorary degree.

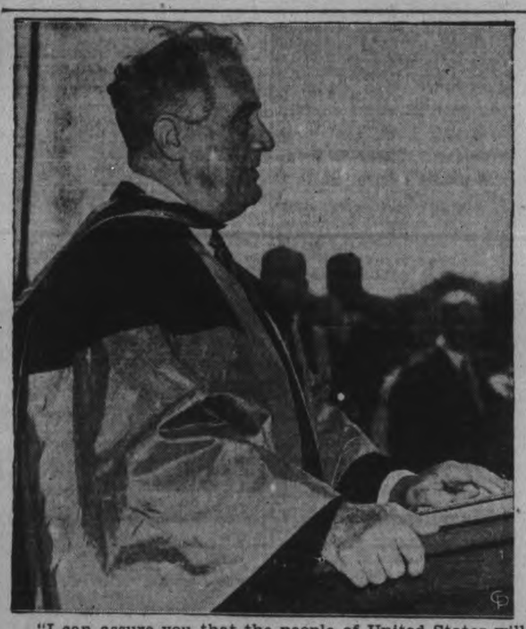

"I can assure you that the people of United States will not stand idly by if domination of Canadian soil is threatened."

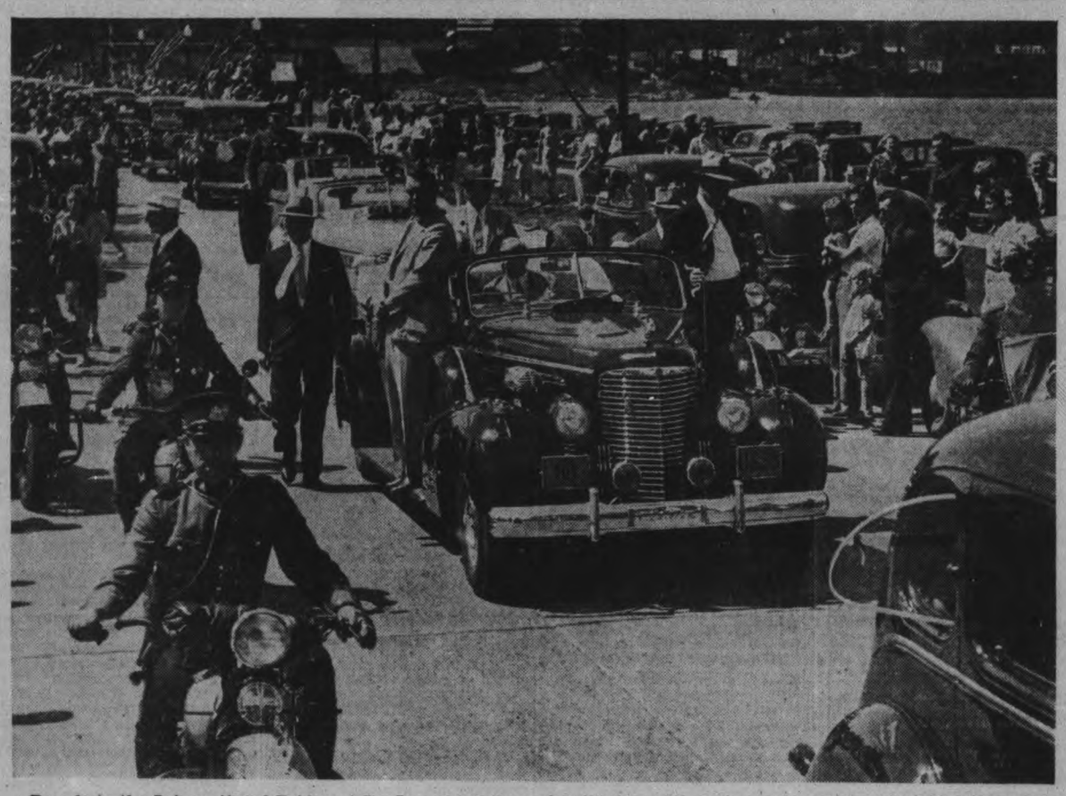

Parade to the International Bridge at Ivy Lee which the U.S. President and Premier King opened. The car carrying the two with motor cycle escort and plainclothesmen is seen in the CENTRE.

Hands across the border. Two children, the boy an American, the girl a Canadian, each with native flag.

210 Islands Visible From New $3,000,000 International Bridge

IVY LEA, Ont., Aug. 19—(CP).—Five distinct spans make up the International Bridge opened to-day by President Franklin Roosevelt and Prime Minister Mackenzie King in this Thousand Islands district. The system is eight and one-half miles long and cost about $3,000,000.

Bridge officials expect a revenue of about $250,000 a year and the Canadian section of the bridge reverts to the Ontario Government when tolls have paid for it. Representations are being made to both the Canadian and United States Governments to have the bridge right-of-way converted into international parks.

Two fairly large islands, Wells and Hill Islands, are integral parts of the bridge. Canadian immigration and administrative offices will be on Hill Island and similar United States offices on Wells Island.

The largest bridge in the system spans the American channel and connects the United States mainland to Wells Island. This 800-foot steel arch suspension bridge provides a 150-foot clearance for river boats. The steel and concrete approach to this bridge from the mainland is 4,500 feet long.

World's Biggest Little Bridge

The next bridge, at the end of a four and one-half mile road across Wells Island, is a 90-foot concrete span linking Wells and Hills Island. A brass strip on the roadway and bronze tablets on the railings of this structure, called "The Biggest Little Bridge in the World," mark the international boundary. Faced with native granite, it virtually is built of the material from which it springs.

The bridge connecting the two Canadian islands, Hill and Constance Islands, is a 600-foot span with a centre pier on Benson's Island, a small rock island midway between Hill and Constance.

Constance and Georgina Islands, both Dominion national parks, are joined by a 348-foot arch bridge. It spans the famous Lost Channel of the Thousand Islands.

The final and dominating section is the suspension bridge from Georgina Island to the Canadian mainland. It has a main span of 750 feet with a vertical underclearance above high water of 120 feet. A steel and concrete approach, 2,000 feet long leads to this suspension bridge which towers even above the tree tops, providing an unparalleled view of which the designers were mindful when they provided low railings to give motorists a clear view. More than 210 of the 1692 islands in the river are visible to the naked eye on a clear day from the series of bridges.

Constipated? You Should Get at the Cause!

Lots of people think they can't be "regular" without frequent trips to the medicine chest. "I just dose up and get it over," they tell you. But doctors know they don't "get it over" at all—until they get at the *cause* of the trouble!

Chances are it's simple to find the cause if you eat only what most people do—meat, bread, potatoes. It's likely *you don't get enough "bulk."* And "bulk" doesn't mean a lot of food. It's a *kind* of food that isn't consumed in the body, but leaves a soft "bulky" mass in the intestines and helps a bowel movement.

If that fits you, your ticket is a crunchy breakfast cereal—Kellogg's All-Bran. It contains the "bulk" you need plus the great intestinal tonic, vitamin B1.

Eat All-Bran every day, drink plenty of water, and just watch the old world grow brighter! Made by Kellogg in London, Ont.

Cavan Farmer Wins Crop Competition

Robert Armstrong of Cavan township was the winner of first prize in the standing field crop competition conducted by the Peterborough Exhibition in connection with its grain and seeds department, retaining also the J. J. Duffus Cup which he won in 1937 after Gordon Hancock of Smith carried it off in 1936, the first year in which this contest was held. Mr. Hancock's field was placed second to Mr. Armstrong's in the list of prize winners announced yesterday at the Exhibition.

The competition was held for fields of Dawson's Golden Chaff wheat, and the list of winners was as follows:

1, Robert Armstrong of Cavan; 2, Gordon Hancock, Smith; 3, Howard A. Quinn, Douro; 4, J. Gordon Mann and Son Smith; 5, Fred R. McIndoo Cavan; 6, R. E. Drummond, Otonabee; 7, Alex Huston, Otonabee; 8, Jos. Sullivan, Peterborough R.R. 8; 9, W. A. Dawson, Otonabee; 10, J. B. Matchett, Otonabee; 11, Jas. Humphries, Asphodel; 12, Ralph Hanbidge, Omemee.

Special Gardeners' Exhibit

Collection of Garden Vegetables—1, Charles Kitney and Son; 2, J. M. Lowes; 3, Fred Stenson.

Potatoes—1, Earl Lowes; 2, J. M. Lowes; 3, Earl Eully, Smith; 4, C. Kitney and Son; 5, Alf. Johnston.

Celery—1, Alf. Johnston; 2, Chas. Kitney and Son; 3, Fred Stenson; 4, J. M. Lowes.

Cabbage—1, Fred Stenson; 2, J. M. Lowes; 3, Charles Kitney and Son.

Cauliflower—1, Charles Kitney and Son; 2, Alf. Johnston; 3, J. M. Lowes; 4, Pleasant View Gardens; 5, J. M. Lowes.

Tomatoes—1, Charles Kitney and Son; 2, Fred Stenson; 3, Alf. Johnston.

Onions—1, Alf. Johnston; 2, J. M. Lowes; 3, Charles Kitney and Son; 4, Earl Lowes; 5, Fred Stenson.

Creamery and Dairy Butter

Dairy Butter—1, H. G. Best ,Ida; 2, Mrs. Ira Lowe, Ida; 3, Mrs. G. W. Hanbidge, Otonabee.

Creamery Butter — 1, Sunshine Dairy, Peterborough.

Commercial Butter—1, Sunshine Dairy, Peterborough.

E. F. Mason Special—H. G. Best, Ida.

Cream

Churning Cream (50 lbs.)—1, R. M. Brown, Peterborough; 2, Mrs. Ira Lowe, Ida.

Churning Cream (30 lbs.)—1, H. G. Best, Ida; 2, H. A. Dawson, Otonabee; 3, Wm. Hanbidge and Son, Omemee; 4, Jean Savigny Otonabee; 5, E. Howson, R.R. 8, Peterborough; 6, Donald Cameron, Indian River.

CAMPBELLFORD

Miss Ruby Townsend of Frankford is spending a few days with her parents, Mr. and Mrs. H. Townsend, Rear street.

Miss Irene Stephen of Toronto is visiting her mother, Mrs. Chas. K. Stephen, Napier street.

Mrs. S. A. Anderson was accompanied by Misses Grace Irwin and Muriel Linton on a motor trip to Midland.

Mrs. W. A. C. Whittun was tendered a handkerchief shower on Tuesday by a number of friends. Mr. and Mrs. Whittun are moving to Ottawa this month.

Says U.S. Nazis Removed Diplomat

Shown here is John C. Metcalfe, former Chicago newspaperman, who joined storm troopers of the German-American Bund to get the inside facts as an investigator for the committee investigating un-American activities as he demonstrated the Nazi salute. Metcalfe testified that Fritz Kuhn, Bund leader, boasted that he was responsible for the removal of Dr. Hans. Luther, former Reich ambassador to the United States.

Toronto Lawyer Gets Hinds' Registrar Job

TORONTO, Aug. 19. — Charles Walter Smyth, Toronto barrister, and a prominent Liberal in Eglinton Riding, will succeed Leonard D'Arcy Hinds as Registrar of the Supreme Court of Ontario, it was announced Thursday by Hon. Gordon Conant, Attorney-General of Ontario.

Coincident with this statement, the Attorney-General announced that D'Arcy Hinds, by a special Qrder-in-Council at Thursday's Cabinet meeting, will be created a King's Counsel upon his retirement in October

"The honor is richly deserved in recognition of Mr. Hinds' many years of public service," said Mr. Conant.

The new Registrar will take office October 19, and in the meantime, Mr. Hinds has been granted leave of absence from September 1 to October 19, with full salary.

Charles Smyth is a lawyer of considerable experience. He was born at Byng Inlet, Ontario, and received his early education there. He graduated from Victoria College, University of Toronto, in 1914, and interrupted his studies to serve overseas with the Canadian Army Medical Corps from 1916 to 1918. Following the war, he obtained his degree in law at Osgoode Hall, and was admitted to the bar in 1919.

For the past four years, Mr. Smyth has carried on his law practice under his own name, and previous to that time, he was with the firms of Corley, Wilkee and Hamilton, and Mulholland and Smyth. He is a resident of Eglinton Riding, is married, and has no children.

D'Arcy Hinds' retirement brings to a close an active and picturesque career in the public life of Toronto.

Politician, soldier, lawyer, public servant, poet and song-writer, Mr. Hinds possesses a host of friends.

PROTEST INSURANCE RISE

Several hundred taxi men in Dublin, Ireland, took a day off and held a protest meeting in Phoenix Park against increased insurance rates on their vehicles.

High Sabotage Toll In Manchoukuo Makes Jap Domination Costly

HSINKING, Manchoukuo, Aug. 19—(CP).—The Japanese Army after seven years in Manchoukuo still is beset by a host of enemies, a compilation of recent incidents of supposed sabotage indicated today.

Japanese Army Officers admit Chinese irregular units remain active in the country in which Japan established a protectorate after wresting it from China. They say the irregulars are communist-inspired.

The unofficial compilation of mysterious disasters in industry pointed to a different type of enemy working from within.

Japanese here admitted their fire insurance rates have been tripled in a year because of fires and explosions extending from Tsitsihar, near the northeast border, to Dairen on the south.

The Tsitsihar Power plant was destroyed twice by fires, officials put damage at 500,000 yen (the Japanese yen is worth a fraction over 28 cents), but unofficial estimates were 1,500,000 yen. Saboteurs of a "certain foreign power" were blamed.

Cut by "Children"

Last November all telephone and telegraph communications from Hsinking south were cut for three days, the only official explanation being that children at play dug up the cables, buried several feet underground.

Mukden has been hit hardest. The first aviation assembly plant burned last March with at least 30 and possibly 100 planes destroyed, among them some of late Italian design.

In June fire destroyed the military food and clothing depot near Mukden and damage was put at 1,250,000 yen. A nearby gasoline installation narrowly missed being burned.

Four huge explosions rocked Mukden in late July. Powder stores of thee ast arsenal were destroyed. Damage unofficially was put at 2,500,000 yen.

SEE WHAT YOU BUY

So that you can see before you buy, Bachelor cigars are wrapped in transparent Cellophane . . . the silky, richly coloured, imported leaf is in plain view as a pledge of Bachelor quality.

10¢

100% Havana Filler

ANDREW WILSON & CO. LIMITED

BACHELOR Cigars

SO CRISP they crackle in milk or cream

Children, especially, love Kellogg's Rice Krispies. They eat these tasty, toasted bubbles of rice without coaxing. That tempting "snap-crackle-pop" sound arouses their interest—and their appetites! The only cereal so crisp it crackles in milk or cream!

Rice Krispies are ready to serve—light, wholesome, and easily digested. Made by Kellogg in London, Ontario.

WOMEN'S WORK AND INTERESTS

Canning Season Awaits You But Be Careful In Selection of Your Fruits

(By MARY MOORE)

YOU EXPERIENCED FOLK who have been "doin' down" your own fruit for years have to bear with us for printing this, for there are many of our neighbors who are attempting it for the first time—and haven't the slighest idea how to start—it is so every year.

Word of Warning to The Wise.

When you know the price of the fruit you propose to can—buying only the choicest quality to be canned the day it is picked—sit down with a pencil and paper and figure out how much it will cost you per can to do it yourself—then compare the price with the canned food you can buy. If you are using quart jars—compare the prices in ounces—for the average can of fruit holds 20 ounces and an imperial quart holds 40 ounces.

Two things commonly forgotten by the housewife are her time and energy; second, percentage of spoilage.

Commercial canners to remain in existence have had to perfect their canning methods so that there is no spoilage—one can of spoiled goods will do them thousands of dollars' worth of harm. So they use only perfect produce, pop it into the can the day it is picked, use only sugar that is best quality, and process it under steam pressure the proper length of time to insure sterilizing, and cool it quickly to retain attractive appearance.

The fast moving process of peeling putting in cans, filling with hot syrup, and closing the cans (sealing) and immediate cooking under steam pressure retains all the viamins and mineral salts possible—open kettle canning exposes fruit and vegeables to the air (oxygen is the foe of vitamins once the fruits containing them are peeled).

✧ ✧ ✧

Canned Peaches.

Fruit should be perfectly ripe to obtain best flavor—however some cooks and canners select peaches that are slightly underripe for when sliced in the cans they retain a very sharp cut edge and smooth appearance—ripe fruit becomes a little ragged at the edge when peeled and stoned, but the flavor is superior.

Scald ripe fruit by dipping in boiling water for about 30 seconds—until skin is easily removed. Cool by removing to cold water. Then drain and peel and halve the fruit and remove stones. Drop into jars as you peel,—when jar is full fill to overflowing with boiling hot syrup in the proportion of 1 cup sugar to each 2 cups water—or if you wish them to be in heavy syrup use 2 cups sugar to each 3 cups water. Process in boiling water 20 minutes. Tighten screw tops to within quarter turn of tight before processing—tighten, never loosen, seal after processing. Leave clamp UP on clamp-top jars before processing—put it down when done. Cool jars as quickly as possible—we have been running a slow stream of water into the processing kettle to begin cooling more quickly. If started slowly enough this will not crack jars.

Canned Pears.

After doing pears for two years—once cold pack, once partially cooked—we have decided they are better with the partial cooking before packing.

Select firm but ripe pears. Peel without removing stems, cut in halves, scoop out seed section with ball cutter, cut out stem and seed stringy portions with sharp pointed knife and drop into bowl of cold water while enough are being peeled to fill syrup kettle. Make a medium light syrup of 1 cup sugar and 3 cups water, bring to boiling point and when pears are ready drop enough in to fill quart jars. Have next portion of syrup ready when this is used up. When they boil 4 minutes, skim out, with sterile spoon and fork, drop into sterile hot jars, cover with boiling syrup to overflowing, seal. Boil 20 minutes in hot water bath.

Can plums whole. Lombards and very large green plums are my favorites. Prick skins after washing plums, fill into jars, fill jars to overflowing with medium heavy syrup—that is, 1 cup sugar to each 2 cups water—syrup must be boiling hot—seal and process in hot water bath 20 minutes.

Canned Apples.

Wash, pare and core apples. Cut into ½-inch slices. That is, cut the apple through the core 4 times, resulting in ⅛ segments. Soak in solution of 1 lb. salt to 3¼ gallons water at 115 deg. Fahr. for 15 to 20 minutes—using enamel, stainless steel or aluminum utensils. Rinse and dip in boiling water 1 minute. Fill hot, packing down thoroughly, using a plunger (sterile end of handleless rolling pin is good or coarse round bottomed tumbler). Add boiling water and process in boiling water 15 minutes. If you wish to pack apples with syrup use medium light syrup—1 cup sugar to each 3 cups water. Pour over packed apples boiling hot, then seal and process.

If readers desire detailed directions for canning other fruits and vegetables we have not covered on this page kindly write—giving me three weeks in which to send reply. Do not buy your fruit, then write.

Specials For Saturday

BUEHLERS Star VALUES

FROM A GALAXY OF 168 MEAT VALUES
COOL-FRESH-TENDER-PICK OF THE PACKERS

BEEF

Blade Roast - 15c
Short Rib Roast - 18c
Rump Roast - 18c
Pot Roast, boneless 16c

Lamb CHOPS Shoulder Cut Chop 21c

MEATY LEAN TENDER FROM FINE PORKERS
ROAST Cut from Round Steak 22c

LOIN VEAL CHOPS 25c
Veal Legs, Rumps 20c
Rolls Boneless 18c
PICNICS, Smoked 3-4½ lbs. each, lb. 24c

Peameal Cottage Roll 24c
Domestic Shortening 2 27c
Breakfast Bacon 32c

Rose Brand First Grade BUTTER 2-49c
WITH MEAT ORDER

Veal Shoulder Chop 15c

Buy BUEHLERS
387 George St. Phone 3680

Standing, raised cable stitch knit swim suit with composition hook and eye buckle fastening shoulder straps; sitting, novelty matelasse knitted suit.

Trim, Snappy Suits Worn by Smart Bathers

Those Who Seek Happiness in Cool Waters Must Dress for Comfort as Well as Looks

By LISBETH

THE ZEPHYR KNIT swim suits may not be the most dramatic, but they certainly are good looking, and are as practical as possible for the girl who really swims—and who doesn't these days?

These two suits have all the details that make smartness for summer swimming.

A raised cable stitch is used horizontally for the half-skirted wool knit swim suit shown by the young woman standing. This suit has composition hook-and-eye buckles fastening the narrow shoulder straps at the front. It is a nicely fitted and very smart model.

Form knitted wool is used in a novelty matelasse pattern for the other suit, worn by the model reclining on the beach. It is nicely molded and is in midnight blue.

Accessories Add Distinction.

New sandals, beach hats, beach coats and other accessories make such suits distinctive, and with a suit of this type you are in style and sure of your figure looking its best wherever you may swim—the old swimmin' hole, the river, a fresh water lake, or the ocean.

These same zephyrs in waffle knits, blister and ripple stitches, quilted or raised effects, and novelty jacquard designs are made with shirred uplift tops and adjustable straps, and are very attractive.

The all-worsted knitted suit with large raised block pattern is a newcomer this year, and the wool jersies are lovely in conservative patterns and designs as well as plain colors.

Then there are the suits in two-color floral and scrool prints, ship designs, white anchors and actually a cactus design, too—very amusing and attractive—and stripes are everywhere on the beaches.

Nurse Shortage In English Hospitals

LONDON, Eng., Aug. 19.—Certain London hospitals have been forced to limit the admission of infectious cases owing to shortage of nurses. The number of women entering the nursing profession has become fewer every year since the war, and of those who do enter it 50 per cent. now leave without completing their health of its citizens unless it is prepared to improve conditions and rates of pay in a profession which, training. London is thus faced with a serious menace to the lives and because it has always been looked on as a vocation, has been neglected by social reform.

The hours of duty are said to be long and concentrated. 170 hours a fortnight, which works out at 11½ hours a day for six days a week, is by no means uncommon. In addition, the rates of pay are low and the food and the accommodations poor. In the circumstances the shortage of nurses, which has been referred to as a "dumb, unorganized, unconscious and appalling effective strike" on the part of young Englishwomen, is not surprising.

The Examiner's Needlework Pattern

JIFFY KNIT COAT. PATTERN 1675

Get our your big needles and some 4-fold Germantown. Here's a three-quarter length jiffyknit swagger coat. It's entirely in seed stitch with diagonal threads pulled through for the diamond effect. Pattern 1675 contains directions for making coat in sizes 16-18 and 38-40 (all in one pattern); illustrations of it and of all stitches used; material required color suggestions.

Send 20 cents in coins or stamps for this pattern to Examiner, Needlecraft Department, Peterborough. Write plainly PATTERN NUMBER, your NAME and ADDRESS.

JUST BETWEEN US WOMEN

"Look upon the bright side of all things. Believe that the best offering you can make to God is to enjoy to the full what He sends of good, and bear what He allows of evil, like a child who believes in all its father's dealings with it, whether it understands them or not."—O. S. Marden.

✧ ✧ ✧

Dear Friends

So many make of life a bleak thing, thinking to themselves that they are living as God would have them to do. They take up the cross, but they take up nothing else. They forget that our Lord was not a gloomy person in any way, and that He only carried the cross at the end.

Gloomy people have no following, but our Lord had multitudes who came with Him wherever He went. He left joy behind Him, joy in being cured of disease, of seeing again, of hearing, of walking once more.

He preached love, not gloom, He took away pain, and that is what it means to take up your cross and follow Him. Never does it consist in making others sad, nor in turning away from the joys He sends us, for we were meant to enjoy the earth and the fruits thereof. The true Christian is never gloomy. He has an inward grace, a joy of life, a peace which passes all understanding. Hell-fire may be true, trouble may come, death will arrive some day, but while he is alive he lives.

The young maidens danced in the bible, the people had feast days when they rejoiced. They had marriage days when they made merry, and just as earthly parents smile when they see their children, so also must God smile when He sees His children enjoy the things He sends to them.

Too long has He been taught as a God of wrath, not often enough as a God of love. And often it is not He who punishes us, but we ourselves by putting the wrong interpretation on His teachings, or letting someone else do it for us.

When we see our child dull or unhappy, we hurry to help him to better things. How then must it be to God, to see us turn down the things He gives us for our happiness, and make a sad thing out of our love for Him.

There used to be those in the who thought they were doing the will of God when they ran around shouting "woe, woe, to those who were worshipping Him in dignity and secrecy, while minding their own business. And there are still those who see only woe, never the brightness of friends meetings, never the blue of the sky, or the stars that shine.

They make of life a drab unworthy thing, not the shining thing it was meant to be. They crawl to God like a worm, belittle themselves to Him, yet there is no true humbleness in them anywhere.

Talk to God with dignity and trust, as a child who respects his father, yet does not fear Him. Why did He say, "Come let us reason together?" You don't reason with a worm, you stamp on it, pass it by, or use it for bait when fishing.

Why, out of all created things are human beings the only ones who can laugh outright, make merry, have intelligence so that their body obeys their brain? Not like sheep, or cattle or dogs, who obey instinct, but who say I will do this and do it, or I won't do that and don't do it.

Because they were made in the image of God, that's why. So, live up to the godhead within you by enjoying life in a clean decent manner, thanking Him for the pleasures He sends you. Your Friend,

ROBERTA.

Tested Favorite Recipes

(By MARY MOORE)

Cobblers

Since we must out of self defense serve this month's fruits occasionally not just "as is" a cobbler is the most delicious variation:

Dixie Apple Cobbler

Grease baking dish (below the Mason Dixon line they often as not use a "skillett"), with 2 tablespoons butter. Fill bottom of pan with 6 apples cut in segments as for pie. Spread 1 cup brown sugar over apples. Make a batter by beating together 3 eggs, 3 tablespoons cold water, 1½ cups flour, 2 teaspoons baking powder, ¾ cup sugar, grated rind 1 lemon. Pour batter over brown sugar and apples. Start this in a hot oven of 450—reducing heat to 325 to finish—in the South they bake it about 1 hour in all and serve it hot with heavy cream.

Peach Cobbler

Put 1 quart sliced juicy peaches in a deep buttered baking dish and and 1 cup sugar mixed with 2 tablespoons flour. Mix and sift together 1½ cups flour, 2 teaspoons baking powder. Work into this ¼ cup butter and mix to a dough with 1-3 cup milk. Turn out on floured board and fit to top of dish by rolling. Lay on top of fruit, making several incisions. Bake at 450 for about 25 minutes. Serve with heavy cream.

MESSAGE IN BLOOD

LONDON—(CP).—A photograph of a farewell message written in blood on the walls of his room was produced at the inquest of a suicide, Ernest Baldwin. One part of it read: "The ink is running out."

Possibility of developing the coal deposits on Dickson Island is being investigated by Russia.

"Just Plain Horse Sense"

Isn't it just plain "Horse Sense" to want to keep one's Home Painted and Decorated! And to want to know the proper procedure to insure a perfect job. Our experience with Decorating in the past 32 years enables us to help you with your decorating problems. Phone 617 and we will gladly advise you in the use of any product in our lines.

Exhibition Week Special

Wallpaper in modern and neo classic designs for all rooms in the home. (Out of season stock.) Greatly reduced. Roll, up 10c

Exhibition Week Special

Moore's Service Paint for barns, out buildings, garages, fences, etc. A guaranteed product in cream, red, green, brown, gray, white, cream, yellow 1.75

Artist Supplies

Winsor-Newton and Cambridge Art Colors. Windsor-Newton Water Color, Canvas, Artists Brushes, Academy Board, Water Color Paper, Charcoal and Charcoal Paper.

Use Moore Paint

Coleman Bros.

FREE DELIVERY

447 GEORGE ST. - PHONE 617

Preferred Dessert

Join the thousands of women who save energy and time by ordering ice cream for dessert from the nearest Silverwood dealer.

All Cartons Lined With Waxed Paper by Automatic Machines

Silverwood's the QUALITY ice cream

It Pays to Look for the Silverwood Sign

12 Piece LIVING ROOM ENSEMBLE

3-Piece Chesterfield Suite of Modern Design. Medium Size Chesterfield and Two Chairs in Various Upholstering, Marshall Springs, Good Construction.

12 Pieces —All for 79.50

CHESTERFIELD	END TABLE	WALNUT MAGAZINE RACK
BUTTON-BACK CHAIR	1 LAMP	1 BRIDGE LAMP
CLUB CHAIR	1 SHADE	1 SHADE 1 FOOT STOOL
CUSHION	1 WALNUT SMOKER	

HOME FURNISHING CO.

204-206 CHARLOTTE ST. - H. FLORENCE, MGR.

PERSONAL AND SOCIAL

Miss Helen Graham of 610 George street has returned from Freebald, N.J.

✧ ✧ ✧

Drake Jopling, Toronto, is the guest of his parents, Mr. and Mrs. Fred Jopling, Bridgenorth.

✧ ✧ ✧

Mr. and Mrs. Stan. Stevenson and Mr. and Mrs. J. Montgomery of Hastings are in town for the Exhibition.

✧ ✧ ✧

Mrs. M. Todd and daughter Jean of Millbrook were in town for the Exhibition on Thursday.

✧ ✧ ✧

Mr. and Mrs. J. A. Moore of Toronto are guests of Mr. Thomas Sproat and family, Stewart street.

✧ ✧ ✧

Mrs. G. K. Price of Hollywood is the guest of Mr. and Mrs. N. D. King, 459 Hunter Street.

✧ ✧ ✧

Mr. Frank Derrick and his daughter, Mrs. Wade, are visiting relatives in Sulton, Que.

✧ ✧ ✧

Mr. Bill Heasman of Stirling is the guest of Frank Pammett, 479 King street.

✧ ✧ ✧

Mr. and Mrs. Wm. Hamilton and family of Homewood avenue are holidaying at Callander this week.

✧ ✧ ✧

Miss Agnes Graham of Toronto is visiting with her mother, Mrs. Harold Graham of Dublin street.

✧ ✧ ✧

Miss Muriel Potts of Aylmer street and Miss Mona Hall of Lindsay are spending a week's vacation at Glenhaven Inn, Wasaga Beach.

✧ ✧ ✧

Mrs. Stanley Swan and little daughter Dianne of Hamilton are visiting friends in town, and are attending the Fair.

✧ ✧ ✧

Mrs. George Dormer and family have returned home after spending the past two weeks at Twin Oaks Lodge, Deer Bay.

✧ ✧ ✧

Mrs. Archie McPhate of South Porcupine is visiting with her parents, Mr. and Mrs. James Gates, Dunlop Street.

✧ ✧ ✧

Mrs. E. Frost, of Newport, Rhode Island, and Miss Isobel J. Mann, of Uncas-on-Thames, Norwich, Conn., are at the Hotel Champlain this week.

✧ ✧ ✧

Miss Doris Payne, Toronto, is spending two weeks' vacation at the home of her parents, Mr. and Mrs. David Payne, Lakefield, and with her sister, Mrs. Harold Wilson, Keene.

✧ ✧ ✧

Mr. J. D. McEwen of Timmins, who was called to the city owing to the illness in Nicholls Hospital of his father, Mr. W. A. McEwen, of 22 Manning Avenue, has returned home.

OPEN TODAY

Register now for a complete training for business. Only a limited number of ambitious, earnest young people are being accepted.

Federal College

"BETTER BUSINESS TRAINING"

See Mr. Houston as soon as possible

124 HUNTER ST. WEST

ICE

NEW LOW PRICES

The ALLIN ICE CO.

PHONE 6

PURE NATURAL ICE

We Noticed

. . . Gay little frocks of interesting variety worn by pleasure-seeking femininity at the Exhibition yesterday and this morning . . . the majority of them the kind that would rise up smiling from a dip in the tub . . . fair dust being what it is!

✧ ✧ ✧

. . . One quaint print had a white background amusingly appliqued with vari-coloured patches . . . another was of heavy pink linen bound with a deeper shade, and trimmed with covered linen buttons . . . a third little dress, shirt-waist style, was trimmed up the front with buttons that disappeared into a demure little collar, and the shade was a lovely skylark blue.

✧ ✧ ✧

. . . Dirndls were everywhere, and a trio of pretty girls noticed as they were posing for a picture, were frocked exactly alike in flower-printed dirndls, and were wearing matching knotted kerchiefs to hold flying locks in place.

Mr. Levergne Gilmour, whose marriage to Miss Jean Jewell took place Wednesday afternoon of this week, was recently presented with an electric iron and an electric waffle iron by his fellow associates at Campbell's Dairy.

✧ ✧ ✧

Mrs. Ian McRae of Douro street, who is vacationing at Lake Chemong, has as her guest Mrs. James Byers of Rochester. Mr. McRae, who has been in Vancouver for the past several weeks, left for home on Monday, and will join Mrs. McRae at their cottage to-day.

✧ ✧ ✧

Mr. and Mrs. Norman Wallace and Miss Sheila Wallace, Toronto, Mr. and Mrs. Neil Miller, Rye, N.Y., and Miss Hilda Henderson, Reg. N., Jackson Heights, N.Y., are guests at Shore Acres, the summer home of Miss Henderson's brother, Dr. W. I. Henderson, Bobcaygeon.

✧ ✧ ✧

Mr. and Mrs. Walter Terrace of 105 Auburn Street have returned from England, Scotland, and Ireland. While in Glasgow they visited Mr. and Mrs. Andrew Heron, Mr. and Mrs. E. McPhate, and Mr. and Mrs. George Grieves, all former Peterborough residents.

✧ ✧ ✧

Exhibition visitors registered this week at the Montgomery House include: Mr. E. Gasimuer, Mr. Ernie Magourier, Mr. Munde Lee and Mr. G. M. Dawson, Chicago, Mr. Herve Husereau, Quebec, Mr. G. A. Gasmuer, Kitchener, Ont., Mr. George Pemderton, and Captain C. R. Sprague, Toronto.

✧ ✧ ✧

Lieutenant Commander and Mrs. O. B. Earle from Kealakekua Bay, Hawaii, who are cruising the Trent Canal in their 25-foot boat, the "Humuhumunukunukuapuaa," were the guests on Sunday and Monday of Mrs. and Mrs. H. Kelson on their boat "Sag-gos-a-Kee the II." Tuesday morning Mr. and Mrs. Earle continued their journey, which will take them by boat to New Orleans.

✧ ✧ ✧

Out-of-town guests at the Gilmour wedding Wednesday afternoon included: Mr. and Mrs. J. Sleeman, Miss Hilda Sleeman, Mr. George Reid, Oshawa; Mr. and Mrs. M. Soper, Kendall; Mr. and Mrs. Alfred Gilmour, Mr. and Mrs. Richard Gilmour, Millbrook; Mrs. T. Brown, Miss Olga Brown, Mrs. J. Brown, Mr. Joe Russell, Lindsay; and Mr. and Mrs. J. Rea, Bridgenorth.

✧ ✧ ✧

Among out-of-town visitors at the Exhibition yesterday were noticed: Mrs. C. J. Gall and Miss Florence Gall, Picton; Mr. and Mrs. G. T. Gall, Keene; Mr. and Mrs. Fred Easton, Mrs. C. Fife, and Mr. D. Neish, also of Keene; Mr. and Mrs. W. Fife, Lang; Mr. Nelson Atwell, Omemee, Miss Violet Dunlop, Omemee, Mr. and Mrs. Goodrich, Port Colborne Mr. and Mrs. E. N. McDonald and Mrs. F. Toms, Warsaw; Mr. and Mrs. Wallace Shearer, Buckhorn; Mr. J. Gifford, Ennismore; Mr. Roy Brown, Apsley; Mr. H. Fowler, Smith; Mr. Harry Reid, Otonabee; Mr. and Mrs. Lewis Freeburn, Norwood; Miss L. Gee, Toronto; Mr. Maitland Forsythe, Indian River; Mr. Charley Foster, Millbrook; Miss Jean Nelson, Toronto; and Miss Mary Wood, Millbrook.

✧ ✧ ✧

Dahlgren—Gibeau

A quiet marriage ceremony was performed on Thursday at four p.m. in the George Street parsonage; Rev. M. C. Parr officiating, when Catharine Jeanette Gibeau of Cordova Mines became the bride of Carl George Dahlgren, also of Cordova Mines.

The young couple were attended by Mrs. Morrow Miller of Detroit, Michigan, and Mr. Fred Ritchie of Cordova Mines.

✧ ✧ ✧

September Bride-Elect Is Tendered Shower

A shower complimenting Miss Jean Millen was given this week by Mrs. A. Pink and Miss Phyllis Pink of 696 George Street. The bride-elect, who is being married early in September, was presented with a large number of miscellaneous gifts, which were carried into the room in a pink and white basket by Phyllis Pink and Mildred Sutton. Guests were welcomed at the door by Miss Eva Sutton.

During the evening piano music was given by Mrs. M. Latimer, Mrs. J. Bugg, and Phyllis Pink, and two delightful solos sung by Freda Gray.

Lunch was later served by the hostesses, assisted by Fran Forsythe, Hilda Sutton, Mrs. Arthur Millen, Mrs. G. Kennedy, and Mrs. J. Cairns.

✧ ✧ ✧

Bride-Elect Entertained At Kitchen Shower

FOWLER'S CORNERS, Aug. 19.—Mrs. Joe Hunter opened her spacious home on Tuesday evening, when she entertained at a kitchen shower in honor of Miss Dorothy Rowland, a bride of this week.

Contests were enjoyed, followed by a mock wedding, those taking part being the minister; Gordon McGregor, groom; Mrs. Harry Fowler, Jr., bride, Mrs. George Tully, while Mrs. M. Moncrief played the wedding music.

The bride-to-be and her fiance were asked to take chairs beneath a watering-can, suspended from the ceiling, and prettily decorated in pink and white. Mrs. M. Moncrief read an address, while Neal Millen and Russell Fife carried in the gifts which had been piled in a pink and white basket, topped by a miniature bride.

After the gifts were unwrapped, the recipients each thanked the guests for their gifts and invited all to visit them in their new home, following which the gathering sang "For They Are Jolly Good Fellow."

At the conclusion of a pleasant social evening lunch was served by the hostess.

✧ ✧ ✧

Competitions At Kawartha Golf Club

Competitions at the Kawartha Golf Club on Thursday were in charge of Mrs. H. R. Scott and Mrs. P. Taylor.

Tea was poured by Mrs. W. Jackson and Mrs. A. R. Jones, assisted by Mrs. H. Leybourne, Mrs. J. Watts, Mrs. W. E. Jackson, and Mrs. H. A. Cranfield.

✧ ✧ ✧

College Girls Go In For Hair Ornaments

College girls, store people insist, go in heavily for little hair ornaments to keep their locks in place. For evenings there are small curled ostrich tips on short combs that do the required job and look quite regal in the bargain. These come in white and in pairs of odd colors, two feathers to a comb. For girls of the china-doll type of looks there are tiny enamel flowers and little artificial nosegays on short combs. And for daytime there are flat leather bows in brown and white, matching the well-known saddle oxford, likewise mounted on short combs.

✧ ✧ ✧

Matched Accessories

The really fashionable woman is particular about her accessories—particular that gloves and bag match exactly, not just almost. Two famous manufacturers of gloves and handbags have recently co-operated to this end to such an extent that they have both purchased together and had dyed together the leather used in their merchandise. Gloves and bags will be available matched identically in all the leading fall colors as well as black

Jean A. Jewell Weds James L. Gilmour

A very pretty wedding ceremony took place Wednesday afternoon, August 17, at 3 o'clock at the home of Mr. and Mrs. E. H. Jewell, 121 Stewart street, when their youngest daughter, Jean Annie, became the bride of James Levergne Gilmour, youngest son of Mr. and Mrs. F. C. Gilmour, 4 Grandview avenue. Rev. E. W. Rowland officiated, and the wedding music was played by Mrs. Rowland.

The bride, given in marriage by her father, wore a lovely gown of white sheer, toe-length. Her embroidered tulle veil was caught with orange blossoms, and she wore white kid shoes, and carried a bridal bouquet of red roses.

Miss Annie Weaver was bridesmaid, wearing a charming gown of pale blue sheer, toe-length. She wore pink shoes, a wreath of roses in her hair, and carried a bouquet of pink sweetheart roses.

The bridegroom was attended by Mr. Jack Jewell, brother of the bride.

Following the ceremony a supper was served to about 60 guests at a table decorated in pink and white centered by the bride's cake.

The gift from the bridegroom to the bride was an overnight bag, to the bridesmaid a gold compact, to the best man a gold tie set, and to the pianist a brooch.

Mr. and Mrs. Gilmour will live in the city.

Prize Winners In Women's Section At the Exhibition

HOME DEPARTMENT

Food Division

White Bread—1, Mrs. J. M. Armstrong, Fraserville; 2, H. G. Best, Ida; 3, E. Howson, Otonabee; 4, Gordon Thompson, R.R. 6, Peterborough

Yeast Buns—1, H. G. Best; 2, June Shield; 3, J. A. Carl, Fraserville; 4, J. M. Lowes, Otonabee.

Graham Muffins—1, H. A. Dawson, Otonabee; 2, W. W. Dawson, Otonabee; 3, Gordon Thompson; 4, Jean Savigny, Otonabee.

Baking Powder Biscuits—1, June Shield; 2, Mrs. Eliz. Hurry, Harvey street; 3, Jean Savigny; 4, Mrs. J. Kimberley, 488 Bolivar street.

Plain Cookies—1, Mrs. Elizabeth Hurry; 2, Gordon Thompson; 3, June Shield; 4, R. C. Hanbidge, Ida.

Oatmeal Cookies — 1, Gordon Thompson; 2, H. A. Dawson; 3, Mrs. Elizabeth Hurry; 4, W. W. Dawson.

Dark Fruit Cake—1, Mrs. Elizabeth Hurry; 2, H. G. Best.

Light Fruit Cake — 1, Gordon Thompson; 2, H. G. Best; 3, Mrs. Elizabeth Hurry.

White Layer Cake—1, John Willan, South Monaghan; 2, H. A. Dawson; 3, Mrs. E. W. White, Peterborough.

Chocolate Layer Cake—1, John Willan; 2, W. J. Moore, 675 Water street; 3, H. A. Dawson; 4, Mrs. G. W. Hanbidge, Otonabee.

Sponge Cake—1, W. W. Dawson; 2, G. W. Hanbidge; 3, June Shield; 4, R. C. Hanbidge.

Doughnuts—1, H. G. Best 2, Gordon Thompson.

Apple Pie—1, Mrs. G. W. Hanbidge; 2, W. W. Dawson; 3, Gordon Thompson; 4, June Shield.

Shortbread—1, Mrs. G. W. Hanbidge; 2, R. C. Hanbidge.

Jelly Roll—1, Gordon Thompson; 2, Mrs. G. W. Hanbidge.

Maple Syrup evaporated—1, H. G. Best; 2, James Humphries, Asphodel; 3, Mrs. Ira Lowe, Ida; 4, Max Archer, Smith.

Maple Syrup, kettle made—1, Jean Savigny; 2, Mrs. Ira Lowe; 3, Mrs. J. M. Armstrong; 4, June Shield.

Raspberries, canned—1, Mrs. E. W. White; 2, Jean Savigny; Gordon Thompson; 4, John Willan.

Tame Strawberries, canned — 1, Gordon Thompson; 2 Jean Savigny; 3, H. G. Best; 4, J. B. Matchett, Otonabee.

Wild Strawberries, canned—1, H. G. Best; 2, J. M. Lowes.

Gooseberries, canned—1, Jean Savigny; 2, Gordon Thompson; 3, J. M. Lowes; 4, J. B. Matchett.

Peaches, canned—1, John Willan; 2, W. W. Dawson; 3, Jean Savigny; 4, R. E. Thurston and Sons, Bobcaygeon.

Cherries, canned—1, W. J. Moore, 675 Water street; 2, Gordon Thompson; 3, June Shield; 4, Jean Savigny.

Cucumber Pickle, sour—Jean Savigny; 2, Gordon Thompson; 3, W. Kettle, Omemee; 4, W. W. Dawson.

Cucumber Pickles, sweet—1, J. M. Lowes; 2, W. W. Dawson; 3, Jean Savigny; 4, W. Kettle.

Onion Pickle, small—1, Mrs. G. W. Hanbidge; 2, J. A. Carl; 3, Gordon Thompson; 4, J. B. Matchett.

Beet Pickle, small—1, Mrs. G. W. Hanbidge; 2, Mrs. E. W. White; 3, Gordon Thompson; 4, J. B. Matchett.

Pear Pickle, sweet—1, W. W. Dawson.

Quaker Flour Contest—1, June Shield; 2, J. A. Carl; 3, Mrs. J. M. Armstrong.

A. Wander Company Special—1, H. A. Dawson; 2, Mrs. E. W. Hanbidge; 3, J. M. Lowes.

Choate Hardware Special—1, Mrs G. W. Hanbidge.

Sunshine Dairy Special—1, R. C. Hanbidge.

Pure Gold Mfg. Co., Ltd., Special—1, Mrs. G. W. Hanbidge; 2, John Willan; 3, Mrs. Elizabeth Hurry.

Fine Arts

Oil Paintings, original—Portrait from Life—1, Patricia Harris, Omemee; 2, Mrs. W. Stork, Belleville.

Figure from Life—1, Patricia Harris; 2, Ruth Cruikshank, Peterborough.

Animals from Life—1, Patricia Harris; 2, Clayton Fryfogle, Wingham.

Landscape from Nature—1, Patricia Harris; 2, Mrs. Rosaline Murray, 631 George.

Flowers or Fruit—1, Patricia Harris; 2, Mrs. J. L. Fair, Peterborough.

Water Colors, Original

Portrait from Life—1, Patricia Harris; 2, Ruth Cruikshank.

Figure from Life—1, Patricia Harris; 2, Clayton Fryfogle.

Landscape from Nature—1, Miss Zita Kearney, Peterborough; 2, Ruth Cruikshank.

Flowers or Fruit—1, Mrs. J. L. Fair; 2, Patricia Harris.

Oil Paintings, Copy

Portrait—1, Patricia Harris; 2, Mrs. C. S. Hetherington, Millbrook.

Figure—1, Patricia Harris; 2, Mrs. C. S. Hetherington.

Animals—1, Patricia Harris; 2, Mrs. W. Stork, Belleville.

Landscape or Marine—1, Patricia Harris; 2, Clayton Fryfogle.

Flowers or Fruit—1, Patricia Harris; 2, Ruth Cruikshank.

Pastel, original: Potrait from Life—1, Patricia Harris; 2, Mrs. W. Stork.

Flowers from Nature—1. Mrs. J. L. Fair ;2, Patricia Harris.

Water Colors, Copy

Portrait—1, Patricia Harris; 2, Dorothy Blade, 444 Dublin street.

Figure—1, Patricia Harris; 2, Mrs. C. S. Hetherington.

Animals—1, Mrs. W. Stork; 2, Mrs. Roy Putnam, Wooler.

Landscape—1, Mrs. Rosaline Murray; 2, Mrs. Roy Putnam .

Flowers or Fruit—1, Patricia Harris; 2, Mrs. C. S. Hetherington.

Charcoal, Crayon or Pencil, Original

Figure from Life—1, Patricia Harris; 2, Clayton Fryfogle.

Landscape from Nature—1, Patricia Harris; 2, Ruth Cruikshank.

Drawing from Cast—1, Clayton Fryfogle.

Drawing, Fruit from Nature—1, Patricia Harris; 2, Clayton Fryfogle.

Animals from Life—1, Patricia Harris; 2, Clayton Fryfogle.

Pen and Ink

Figure from Life—1, Patricia Harris; 2, Dorohy Blade.

Landscape—1, Patricia Harris; 2, Dorothy Blade.

Embroidered monogram—1, Mrs. Lowe; 2, Mrs. Teal.

Crochet trimmed—1, Mrs. Bogart; 2, Mrs. Wilson Webster; 3, Mrs. Putnam; 4, Mrs. Lowe.

Tatting Trim—1, Mrs. Lowe; 2, Mrs. Webster; 3, Mrs. Teal; 4, Mrs. Stork.

Baby's Outfit:

Embroidered rug—1, Mrs. Putnam; 2, Mrs. Teal; 3, Mrs. Bogart.

Embroidered pillow—1, Mrs. Bogart; 2, Mrs. Putnam.

Crochet wool set—1, Mrs. Stork; 2, Mrs. White; 3, Mrs. Hurry; 4, Mrs. J. Kimberley, 488 Bolivar St.

Knitted set—1, Mrs. E. W. White; 2, Mrs. Teal; 3, Mrs. Hurry; 4, Mrs. Stork.

Miscellaneous:

Lady's crochet bed jacket—1, Mrs. Stork; 2, Mrs. John Higgins; 3, John Willan.

Knitted bed jacket—1, Mrs. E. W. White; 2, Mrs. Bogart; 3, Mrs. Teal; 4, Mrs. Hurry.

Lady's crochet pullover—1, Mrs. Putnam; 2, Mrs. Webster.

Knitted pullover — 1, Mrs. Ira Lowe; 2, Patricia Harris; 3, Mrs. J. M. Armstrong; 4, Mrs. Hurry.

Crochet sweater coat—1, Mrs. Bogart.

Knitted sweater coat — 1, Mrs. Lowe; 2, Mrs. Putnam; 3, Mrs. Teal; 4, Patricia Harris.

Crochet neck scarf—1, Mrs. Putnam.

Knitted neck scarf—1, Mrs. Lowe; 2, Mrs. Putnam; 3, Mrs. Hurry; 4, Mrs. Teal.

Knitted socks, fine yarn—1, Mrs. Lowe; 2, Mrs. Hurry; 3, Mrs. Putnam; 4, Mrs. Teal.

Coarse yarn—1, H. G. Best; 2, Mrs. Lowe; 3, Mrs. Armstrong; 4, Mrs. Putnam.

Knitted mitts—1, Mrs. Teal; 2, Mrs. Putnam; 3, John Willan; 4, Mrs. W. Stork.

Knitted gloves—1, Mrs. Putnam; 2, Mrs. Hurry; 3, Mrs. Veal, 4, Patricia Harris.

Crochet gloves—1, Mrs. Lowe; 2, Mrs. Webster; 3, Mrs. Putnam; 4, Putnam.

Hooked rug—1, Mrs. Teal; 2, Mrs. Putnam.

Braided rag rug—1, Mrs. Teal; 2, Mrs. Putnam; 3, B. Scott .

Rug, any other variety—1, Mrs. Putnam; 2, Mrs. Teal.

Pratical kitchen apron—1, Mrs. Bogart; 2, Mrs. E. W. White; 3, Mrs. Webster; 4, John Willan.

Fancy apron—1, Mrs. Bogart; 2, Mrs. Patnam; 3, Mrs. J. Armstrong.

House Dress.—1, Mrs. J. M. Armstrong; 2, Mrs. Putnam; 3, Mrs. Teal; 4, Mrs. Lowe.

Bead bag—1, Mrs F. C. Bogart; 2, Mrs. Stork.

Knitting bag—1, H. G. Best; 2, Mrs. Webster; 3, Mrs. Putnam; 4, Mrs. Lowe.

Knitted bag—1, Mrs. Bogart; 2, Mrs. Putnam; 3, Mrs. Teal; 4, Mrs. Lowe.

Work by Ladies over 75:

Piece-work quilt—1, H. G. Best; 2, Mrs. K. Waterman.

Crochet afghan—1, H. G. Best; 2, Mrs. K. Waterman.

Sample cotton crochet—1, Mrs. Elizabeth Hurry; 2, H. G. Best; 3, Mrs. F. G. Bogart.

Knitted socks—1, Mrs. Elizabeth Hurry; 2, Mrs. H. G. Best; Mrs. K. Waterman.

Do You Know?

Peach stains can be removed from linen by soaking the linen in glycerine and then washing in hot soap suds?

✧ ✧ ✧

The tightness of a pair of shoes can be relieved by wringing a cloth out of very hot water and placing it over the spot where the shoe pinches? Do this while the shoe is on the foot. The heat in the cloth will cause the leather to expand.

✧ ✧ ✧

The shells of hard-boiled eggs will come off easily, and the yolks will be prevented from darkening if the eggs are placed in cold water immediately after they are taken from the hot water?

Knitted mitts—1, Mrs. Elizabeth Hurry; 2, Mrs. F. G. Bogart; 3, H. G. Best; 4, Mrs. K. Waterman.

Plain sewing—1, Mrs. F. G. Bogart; 2, H. G. Best; 3, Mrs. K. Waterman; 4, Mrs. Elizabeth Hurry.

Robert Simpson Special—1, Mrs. Alex Kirkcaldy.

Character Clothes Shoppe

THRIFT SALE

Saturday Morning and Following Days

DRESSES

Divided into Three Groups For Quick Clearance

GROUP I—Former price 14.95 to 23.75. Thrift Sale Price 7.98

GROUP II—Former price 10.95 to 12.95. Thrift Sale Price 4.98

GROUP III—Formal street, and semi-formal, suitable for early fall. Materials, crepes, chiffons, velvet. Former price from 19.75 to 29.50. "15 only." While they last Thrift Sale Price 5.95

THE BOUCLETT SUITS—11 Only Thrift Sale Price 5.95

2-PIECE WOOL SUITS—5 Only Thrift Sale Price 4.95

Other merchandise including Coats, Suits, Dresses and Negligees for Saturday, and following days ½ regular selling price.

In view of the very drastic reductions all sales are final and terms cash. No exchanges or approvals please.

alice t. william

PHONE 2435 147 HUNTER ST.

BLUE stops your clothes from turning Yellow!

Without *blue*, your cottons or linens (so white when new) take on a yellow tinge. To restore their lovely WHITENESS—just add a swish or two of Reckitt's Blue to the *last rinse*. No effort. Cost? A cent or two a month!

RECKITT'S *BLUE*

Out of the Blue Comes the Whitest Wash!

107

MELOROL ICE CREAM CHOSEN FOR THE QUINTS

Famous Five Enjoy A MelOrol Cone On Fourth Birthday

What an occasion for the little girls! Ice Cream for their birthday! Of course, it had to be the finest ice cream obtainable. Those responsible for the well-being of the Quints always insist on the best, and that is why they chose Borden's MelOrol Ice Cream in preference to any other.

They knew that these rich, round, individual portions of wholesome ice cream are automatically wrapped right at the freezer. This special wrapper gives the utmost sanitary protection to MelOrol . . . preserving its purity, perfect freshness and fine flavour.

©NEA

MORE FUN THAN A PICNIC! And what an attraction is MelOrol Ice Cream! Heartily enjoying it in five different ways are (left to right) Emilie, Annette, Marie, Cecile and Yvonne.

One big reason—protected purity of MelOrol Ice Cream

Two shipments of MelOrol Ice Cream go up to the Quints every week . . . with all its "fresh-from-the-freezer" goodness and fine flavour preserved intact . . . absolutely pure and wholesome, not touched by hand.

These advantages make Borden's MelOrol entirely different from ordinary ice cream. Moreover, MelOrol is scientifically blended and frozen amazingly fast, making it smoother, creamier, more satisfying. Try Borden's MelOrol Ice Cream today. Try it in cones, sundaes, sodas, malted milks. Mothers, insist on it for *your* children.

BUY *Borden's* MELOROL ICE CREAM AT ALL CITY DAIRY DEALERS

You Will Be Able to Either Find or Rent Your House or Apartment In the Want Ads.

HAVE YOUR AD. IN BEFORE ONE O'CLOCK ANY DAY, AND ON SATURDAYS 10 O'CLOCK
WE ARE AT YOUR SERVICE AND WILL GLADLY HELP YOU WRITE YOUR AD. IF NECESSARY

Births Marriages Deaths

In Memoriam Cards of Thanks.

BORN

JOHNSTON.—At St. Joseph's Hospital, on Thursday, August 18, to Mr. and Mrs. R. P. Johnston, 49 Lafayette Avenue, the gift of a son.

DIED

FINDLEY, Mrs. Robert—On Thursday, August 18, at her home, 418 Water street, Sarah Jane Harrighan, wife of Robert Findley. Funeral from Funeral Home of A. Comstock and Sons, 305 Water street, Saturday, August 20, at 2 p.m.; Rev. Dr. A. T. Barr officiating. Interment, Little Lake Cemetery.

LAMBERT, Annabell Fern—Suddenly on Thursday, August 18, 1938, Annabell Fern Lambert of Peterborough, daughter of Mr. and Mrs. Andrew Lambert of Bobcaygeon. The funeral will take place on Sunday, August 21, at 2.30 o'clock from the residence of her sister, Mrs. Clive Tully of Bobcaygeon, to the Verulam Cemetery, Bobcaygeon; Rev. William McRoberts will officiate.

IN MEMORIAM

ELLIOT. — In loving memory of William (Bill) Douglas Elliot, who passed away one year ago to-day.

His memory is as dear to-day
As in the hour he passed away,
And while he lies in peaceful sleep
His memory we shall always keep.
—Ever remembered by his Father, Mother and Brothers and Sisters.

1 FLORISTS 1

THE PETERBOROUGH FLORAL CO Flowers Delicately Arranged for All Occasions.
636 Water. 'Phone 1395. Nights 1688J

COMING EVENTS

First insertion, 20 Words or less, minimum charge 50c. Subsequent consecutive insertions, 40c per Insertion. All over 20 Words, 2c per extra word per Insertion.

BRITISH - ISRAEL LECTURE.—"The Writing on the Wall," by R. E. Wemp of London. All Saints Parish Hall, Friday, August 19, 8.15 p.m. Silver collection.

DOURO DOINGS, LABOR DAY.—You are cordially invited to attend the Big Douro Doings, Monday, September 5 (Labor Day). Don't miss this great sporting and social event. Horseshoe Tournament, Gents' Softball, Tug-of-War; also a large list of Sports comprising over 20 different Feats. No dull moments. Take this day off and add a year to your life. Grand Social and special Fowl Supper. Don't wait to hear others talk about the time, but come and enjoy it yourself. See posters. P. G. Towns, chairman; Michael G. Leahy, Secertary.

PERSONALS

GERTRUDE GROVELLE, 344 McGILL Street. 'Phone 2891 — Finger Waving 25c. End Permanents $1.00. Permanent Waves, $2.00 to $7.00. Ten years' experience.

RUSSELL REID ANNOUNCES TO ALL his friends that he is now located at Kent Throop's Barber Shop, 164 Simcoe.

JEANNE'S BEAUTY SALON, 186 Prince. 'Phone 735M. Special Prices on Permanents. Mrs. Jones (formerly of Marino's).

SPECIALS — $5.00 OIL PERMANENTS for $4.00, $4.00 Perms for $3.50, $3.50 Perms for $3.00. Shampoo and Fingerwave, 60c. 'Phone 2467. Reid's Beauty Shop, 416 Water Street.

'Phone 844. 140 Hunter Street W. WELCH'S BEAUTY SALON
Try us for your next Permanent. Special Oil Permanents, Guaranteed, $2.00 to $7.50. Shampoo and Finger Wave 60c. Elsie Blears, Mgr. Ten years' experience.

MEN! GET NEW PEP AT 40 FOR RUN-down system. Try OSTREX Tonic Tablets of raw oyster stimulants and general strength builders to brace up whole body. If not delighted with results first package, maker refunds its price. Call, write McDermid-Jury Drug Store.

HAVE YOU

HAD YOUR PICTURE TAKEN YET? Movieland's Most Popular Candid Photographer will be operating in Peterborough with his High-speed Movie Camera Until Saturday Evening. Watch for him on George Street.

HAVE TEA AND YOUR LEAVES READ Free—at 147 Hart Avenue.

The Examiner CLASSIFIED ADVERTISING RATES

Cash Rate:
1 Cent per Word or Figure per Insertion, Minimum Charge 25c

Charge Rate:
2 Cents per Word or Figure per Insertion, Minimum Charge 35c

Box Numbers:
One or more Consecutive Insertions 10c

Coming Events:
Per Word per Insertion 2½c
Minimum Charge 50c

Special Announcements:
Birth Announcements 50c
Engagement Announcements 50c
Marriage Announcements 50c
Death Notices 50c
Card of Thanks (up to 1 inch) 50c
In Memoriam (up to 2 inches) 75c
Over 2 inches (per inch extra) 50c

Legal, Municipal, Government, Auction Sales:
First Insertion, per agate line .. 12c
Repeat Insertions 6c

'PHONE 1600;

FOR SALE

Taxis.

FOR BETTER SERVICE
'PHONE 105
CAPITOL TAXI.

4 Miscellaneous 4

ONE USED WASHER $24.50, GUARANteed, terms $1. weekly. Johnstons George at McDonnel

WIRE-HAIRED TERRIER PUPPIES Thoroughbred, nicely marked, 6 weeks old. 61 Crescent St.

32 x 6 TRUCK TIRES. 'PHONE 2241.

BEATTY WASHER, KITCHEN CABInet, Barrymore Rug, 4 Tables and Settee, Hall-rack. 913 Water, or 'Phone 2417F.

SLIGHTLY CHIPPED CUPS, 15c DOZ. 97 Robinson Street (corner Mark).

ONE-HALF HORSE-POWER 60-CYCLE Westinghouse Motor. 'Phone 2199J.

HOOVER VACUUM, LATE MODEL, ALL Attachments. Real bargain, cash. 'Phone 1597.

TWO HOT WATER HEATING BOILERS. 372 Water Street.

CHESTERFIELD, IN GOOD CONDItion, reasonable. Apply 600 Water.

SCOTTISH TERRIER PUPPIES, REgistered. Hedgley Kennels, River Road South. 'Phone 3316W.

APARTMENT PIANO, MASON & RISCH, very best in quality and style. Bargain Fine's Furniture Store, 139 Charlotte.

GLADIOLI. 'PHONE 1707M. APPLY 51 Ware.

C.I.L. FREE PLOWING FERTILIZERS or Materials for requirements. E. Sargent, Westwood. 'Phone Keene 34 ring 12.

COLLECTION OF STAMPS. 625 Union.

DOMINION ORGAN, SUITABLE FOR Church or Sunday School; Quebec Heater, Pipes. 655 George.

BARN, 30 BY 50 FEET. J. R. EAKINS, Millbrook.

BOY'S BICYCLE. 423 ARMOUR Road.

CREAM WICKER BABY CARRIAGE, cheap. Apply 479 King Street. 'Phone 1365M.

WALNUT UPRIGHT PIANO, WITH Bench, like new. 'Phone 2760W.

USED BICYCLE, GOOD CONDITION. Exceptional value. Cheap for cash. Also money saved on cut Used Tires. Simcoe Sales and Service. 'Phone 1074.

BOSTON TERRIERS, WELL MARKED and Registered; and Wire-haired Terriers. 473 Rogers. 'Phone 2815W.

APARTMENT WALNUT PIANO, WITH Bench, guaranteed. 'Phone 2284.

C.G.E. RADIOLA, NO. 46. 242 LANSdowne Street.

OUTBOARD MOTOR HULL, "NEW," cheap for cash. Sanitary Ice Supply.

6 Fuel 6

HEMLOCK AND PINE SLABS, $2.50 Half-Cord. Dinsdale's. 'Phone 153.

DRY MIXED SLABS $2.50 PER HALF cord, mixed wood $2.25. Also shingles and posts for sale. Bazers Wood Yard. Phone 676.

7 Livestock and Poultry 7

1 TEAM, MARE AND GELDING, PRICE the pair, seventy-five dollars also nice grey and several other work horses and colts. Apply D. Hoskin, Merchant, Rockcroft.

ONE GRADE JERSEY COW, FRESHening soon, three tests. Harold Rowan, Ida.

WANTED — STORE HOGS. 'PHONE 843M. H. Wheeler.

20 PIGS, 50-60 POUNDS. L. CHARLton, R.R. 4, Peterborough.

8 Real Estate 8

BRICK 8 ROOMS, MODERN; HOT water heating; double brick garage; central $5,000
M. STOREY
374½ George. 'Phone 939.

250-ACRE GRAIN AND DAIRY FARM for Sale — Brick House, Barns in good repair, excellent water supply, on No. 7 Highway, Lot 15, Concession 1, Asphodel. Apply John Harrison, Indian River.

NEW MODERN BUNGALOW, ON Prince Street. 15% Down, balance like Rent, or to suit purchaser. Apply Nugent & Payne. 'Phone 3040.

TENANTS, ATTENTION!
WHY PAY RENT WHEN YOU CAN Own your own Home on such easy terms. We can Lend you 90% of the Cost if you do not exceed $2,500, under the new National Housing Act Amendment. Inquire at Nugent & Payne, Charlotte Street.

FARM, 120 ACRES, 5 MILES SOUTH of Hastings and 1 mile east of Brickly; Eighty Acres tillable; good buildings, Brick House. Barns 84 x 30 and 40 x 26. Priced right. Apply J. L. Doherty, Hastings.

FOR SALE OR RENT — 150 ACRES, Township of Douro, Lot 22, Concession 1. Apply Robert Tedford, Norwood, Executor for the Estate of Mrs. Theresa Hamilton.

9X Building Material 9X

PHONE 697
LUMBER
STEEL ROOFING, PIPE, FITTINGS
PETERBORO METAL Co.

10 Used Cars 10

DURANT '29 SEDAN, SPLENDID CONdition. 175 Park Street.

1930 CHEVROLET COACH FOR SALE. Apply 313½ Murray Street.

FOR SALE — 1928 CHEVROLET SEdan, new rings, A1 tires. 'Phone 1963W.

CARS WANTED.
CASH PAID FOR GOOD USED CARS
CLIFF CURTIS - FRED REVOY
288 CHARLOTTE ST.

FOR SALE — '31 BUICK SEDAN. APply 421 Water.

1925 ROADSTER. GOOD CONDITION with Licence. $30. 288 Lansdowne.

CLASSFIED ADS BRING
BIG RESULTS

FOR SALE

10 Used Cars (continued) 10

J. J. DUFFUS CO.

USED CARS

ARE NO BETTER THAN THE DEALER BEHIND THEM

'36 Buick Special Convertible Coupe, rumble seat, radio, like new $925
'35 Chevrolet Master Coach, trunk $590
'32 Pontiac Sedan $400
'36 Ford V8 Coupe $590
DeSoto Six Sedan $325
'37 Pontiac Deluxe Coach, trunk
'30 Buick Sedan $250
'28 Chev. Combination Light Delivery and Roadster $100
'35 Oldsmobile Deluxe Sedan, trunk $675
'37 Pontiac Deluxe Sedan $890
'31 Plymouth Sedan ... $300
'35 Hudson Sedan $575
'37 Chev. Sedan, master Deluxe $890
'33 Buick Sedan Deluxe $575
10 Other Good Used Cars to choose from ... $50 to $250

J. J. DUFFUS CO.
TELEPHONE 1760
DAY OR NIGHT.

TO RENT

11X Apartments for Rent 11X

APARTMENT HEATED, WEST END. 481 Gilmour, Sept. 1st.

DESIRABLE APARTMENT, FURNISHED or Unfurnished, Lane Apartments. Apply 205 Brock.

SMALL, HEATED, UNFURNISHED Bachelor Apartment, separate entrance. 601 Water.

THREE-ROOMED APARTMENT, FURnished, heated. Adults. 'Phone 1581J.

TWO, MODERN, CENTRAL, $30—$35. Ground Floor, McDonnel, $42.50. Several others. Also Upper and Lower Duplex, $25—$30. Nugent & Payne, 'Phone 3040.

11XX Houses to Rent 11XX

TWO HOUSES. J. O. DELAPLANTE.

HOUSE, 335 RUBIDGE STREET, $45.00 per month; hot water heating. Immediate possession. 437 George Street.

HOUSE, ADULTS, GARAGE, NORTHend. 156 Wolsley.

SIX-ROOM DUPLEX, WESTCOTT Street, hardwood floors downstairs; hot air furnace, excellent condition throughout. Available September First. Rent, $24.00 per month. Davis-Thompson Company, Insurance and General Agency, Real Estate, Established 1858, 433 George Street. 'Phone 40.

SIX-ROOMED HOUSE, WITH BATH. Sherbrooke Place. 'Phone 290J.

SIX-ROOMED HOUSE, 4-ROOM FLAT, reasonable. Immediate possession. 660 Reid.

12 Rooms 12

FURNISHED ROOM TO RENT. 634 Union.

TWO OR THREE UNFURNISHED Rooms, central. 260 McDonnel.

FIVE UNFURNISHED ROOMS. APPLY 352 Mark Street.

TWO UNFURNISHED ROOMS, CONveniences, adults. 45 McDonnel.

ONE ROOM, BOARD OPTIONAL. APply 311 McDonnel.

TWO ROOMS FOR RENT. APPLY 205 Park Hill Road.

BRIGHT HEATED FRONT BED-SITting-Room, central. 642 George.

ROOMS, FURNISHED OR PARTLY; 'phone, light, good well water, near C.G.E.; home privileges. Reasonable rent to congenial couple. Write Box 183, Examiner.

THREE HEATED HOUSEKEEPING Rooms. 541 Gilmour. Adults.

FURNISHED ROOM, ALL CONVENIences, central; Business adults preferred. 655 George.

12X Summer Cottages 12X

WELL-FURNISHED COTTAGE, IN Pine Grove, convenient to City. 'Phone 2199J.

RED PARROT CABIN, FIFE'S BAY, Chemong Lake, 7 miles from City; sleeps three; $1.50 per Day, with Boat. 'Phone 740W.

COTTAGE, DEER BAY, FOR ONE OR Two Weeks; new boat, good beach; 35 minutes. 'Phone 343M.

WANTED

15 Miscellaneous 15

LIVE POULTRY, AND FEATHERS. Special Prices August Only. 'Phone 3475W.

LIVE POULTRY — SPECIAL PRICE 694W. 342 Stewart. M. Katz.

WOOD TO SAW. PHONE 777.

OLD GOLD. PHILLIPS, 408½ GEORGE (over Liquor Store).

WANTED — TO RENT, 100 OR 150 Acre Farm, with good Buildings. Write Box 168, Examiner.

WANTED—BOY'S TRICYCLE. 'PHONE 475.

GOOD COOK STOVES, HEATERS, AND Furniture. 'Phone 3475W.

TO TRADE— THOROUGHBRED WIRE-haired Terrier for Police Dog; good watch dog preferred. Call 362, after 6 p.m.

TOO LATE TO CLASSIFY - - By Baer

"I want to put an ad in the Examiner lost and found section for a runaway horse and another one for some overstuffed furniture."

WANTED

Miscellaneous

TO RENT — 6 OR 7 ROOMED HOUSE, modern conveniences, central, adults. State price, Box 182, Examiner.

THREE ROOMS, UNFURNISHED, IN S.S. 13. Write Box 181, Examiner.

17-Help Wanted, Male or Female-17

WE HAVE HELPED HUNDREDS TO obtain positions as Letter Carriers, Postal Clerks, Customs Examiners, Clerks, and Stenographers, etc., and can help you. Write us for proof and free information. M C C Schools, Ltd., Toronto 10. Oldest in Canada.

18 Help Wanted Female 18

MIDDLE-AGED WOMAN TO BE COMpanion to Elderly Woman in return for Room and Board. Write Box 171, Examiner.

EXPERIENCED GENERAL FOR THREE adults. Write Box 169, Examiner.

HOUSEKEEPER FOR THREE ADULTS, in County home; no outside work. Write Box 186, Examiner.

MIDDLE-AGED HOUSEKEEPER WANTed for family of four. 66 Lansdowne. Apply after 5 p.m.

WOMAN TO TAKE CHARGE OF Home temporarily for small adult family; references required. Write Box 194, Examiner.

19 Help Wanted Male 19

SMALL BOY, WITH WHEEL, NOT GOing back to School. Hopkins Shoe Rebuild, 292 Charlotte.

MEN WANTED!
To Become Radio Operators

AND TO ADVANCE IN THE GOVERNMENTAL OR AIR-TRANSPORTATION SERVICES.

They must be over 18, electrically inclined with a fair education. Must also be willing to devote spare time training for Government examination. Cost of training is reasonable and can be paid monthly.

Excellent Opportunities for good employment either in Canada or abroad. Enquire at once.

RADIO COLLEGE OF CANADA
863 BAY STREET, TORONTO

OUR RESIDENT CLASS BEGINS SEPTEMBER 26TH

20 Employment Wanted 20

CANADIAN LEGION HAVE LISTS Of Competent Returned Men to Fill Temporary or Permanent Positions Give the ex-Soldier a chance to work for you. 'Phone 141

BAKER, BREAD AND BUNS, DESIRES Job. 'Phone 2031W.

EXPERIENCED CHEF OR COOK FOR Tourist Hotel. Camp, requires Position. 'Phone 3100.

EMPLOYMENT WANTED BY EXPERIenced Reliable Farm Hand; good milker; used to all machinery. Write Box 193, Examiner.

21 Boarders Wanted 21

ROOM AND BOARD, 224 PERRY.

PRIVATE FAMILY, CENTRAL. 'PHONE 2122, 212 London.

CLASSIFIED ADVERTISING BRINGS RESULTS

WHO CAN DO IT

22f Miscellaneous 22f

DUSTLESS FLOOR SANDING. J. H Vance, 773 Aylmer. 'Phone 1292.

LAUNDRY DONE AT HOME. CALLED for and Delivered. 'Phone 2291W.

23 Auto Repairs and Accessories 23

COAL OIL, 16c. Gasoline 14c (TAX Extra). Car and Tire Repair. Auto Parts and Accessories. Dawson Service Station. 'Phone 1523.

28 Moving and Storage 28

SHORT DISTANCES OR ANYWHERE in Canada or United States, Covered Padded Vans. Experienced, Courteous Man. Apply full particulars. M Rawlinson Limited, 610 Yonge Street Toronto.

34 Radio Service

1939 PHILCO
CAR RADIOS
$39.95.
BROWN'S RADIO SERVICE
547 GEORGE STREET.

RADIO SERVICE
HAVE YOUR RADIO REPAIRED EXPERTLY AND PROMPTLY.
McCANNAN
RADIO ELECTRICAL SUPPLY STORE
140 Simcoe Street. Tel 46

37 LOST 37

BLACK AND WHITE SPANIEL (FEmale), vicinity Havelock. Reward. Dr. McAteer, Lansing.

BLACK PERSIAN CAT, GREY MARKings. 'Phone 2477J. Reward.

GOLD FRATERNITY PIN, WITH Seven Pearls. Valued as keepsake. J. Grant, Central Finance Corporation. Reward.

SMALL BROWN MALE POM, ANSWERS to "Jiggs." Any information greatly appreciated. 'Phone 64. 240 Murray Street.

GEAR CASE FROM A JOHNSON MOtor, Queen Street, Lakefield. Finder please leave at Examiner or 'Phone 184 Lakefield. Reward.

BROWN LEATHER KEY CASE, AT THE Bowl, Thursday Night. Has owner's name and Stratford address. Please leave at Examiner. Reward.

FOUND

STRAYED ON TO THE PREMISES OF B. G. Lawrence, Lot 25, Concession 9, Otonabee, Red Durham Cow, dry, not tagged. Owner may have same by paying for advertisement.

PROFESSIONAL

41 Accountant 41

EDWARD HUMPAGE — Chartered Accountant, Auditor. 419 George Street

44 Lawyers 44

EMMETT F SHEEHY — Bonded Attorney. Loans. 397 George Street.

PECK, KERR & McELDERRY Barristers and Solicitors, 415 Water Street Peterborough. Telephone 1950. E. A Peck, K.C. P. D. Kerr, K.C. V. J McElderry K.C.

HON. G. N. GORDON, K.C. W. B. GORDON — Law Offices, 395-397 George Street. Appointment by Telephone, 3300 and 3301.

JACOB LOW — Barrister, Solicitor Notary Public. Money to Loan on First Mortgages. 219 Hunter Street West. Peterborough, Ont. Phone 2244. Nights and Holidays 1024.

ALEXANDER L. ELLIOTT, K.C., M.P.P. —Barrister, Etc. Money to Loan. Interviews by Appointment. Telephone 3. Office: 355 George Street, Kresge Building, Peterborough.

W. R. PHILP — Barrister, Solicitor Notary Public. 385 Water Street 'Phone 602.

47 Mineral Fume Baths 47

MINERAL FUME BATHS. DE-TOXIFY AND RE-VITALIZE NATURE'S WAY. 'PHONE 3157, PETERBOROUGH 220 BROCK STREET.

CLASSIFIED ADVERTISING BRINGS RESULTS

FOR CEMENT WORK
'PHONE HOWARD ROSE 2312J
FREE ESTIMATES.

MONEY TO LOAN

HOUSEHOLD
LOANS
WITHOUT ENDORSERS
Rates authorized by special Act of Dominion Parliament.
Loans $50 to $500. No credit enquiries of friends or relatives. Immediate service on all applications. 12 months to repay. To apply: 'Phone or visit office
"Doctor of Family Finances"
Central Finance
CORPORATION
Second Floor, KRESGE BUILDING
355 GEORGE STREET
TELEPHONE 1703, PETERBOROUGH
Loans Made in Nearby Towns.
Tune in CFRB, 6-6.15 p.m. Daily. Offices in ten Ontario cities

MORTGAGE LOANS, 5½%. APPLY TO G. N. Gordon, K.C., and W. B. Gordon

PERSONAL LOANS $50 TO $400
To responsible persons of sufficient earning ability who are the owners of a Car or Furniture, whether fully paid for or not, we offer a service. Only your signature required. Loans repayable in convenient monthly payments.
TORO FINANCE CO.
181 CHARLOTTE STREET

49 NOTICES 49

HOME IMPROVEMENTS. A SMALL amount monthly with no down payment will bring your home up to-date—a new roof, hardwood floors, new bathroom, modern kitchens. Your money goes further during Halliday's Anniversary sale. Phone 1086. For Free Sale Circular. Local Sales representative, Wm. J. Bull 839 Downie St.

Notice to Creditors

IN THE ESTATE OF JOHN NUELL.

All Persons having CLAIMS against the Estate of JOHN NUELL, late of the Township of Methuen, Peterborough County, Farmer, Deceased, who died on November 28th, 1936, are hereby notified to send to the undersigned Solicitor for the Administrator of the said Estate, before September 10th next, their names and addresses, together with particulars of their Claims, duly verified by declaration, after which date the Estate will be distributed, having regard only to the Claims then filed.
DATED at Peterborough, this 17th Day of August, 1938.
A. L. ELLIOTT.
Kresge Building, Peterborough.

50 AUCTION SALES 50

FOR A SUCCESSFUL AUCTION — J. H MILES Auctioneer Valuator Tel 1477

HOME IMPROVEMENT

Plumbing and Heating.

J. L. P. SMITH
Plumbing, Heating
Contracts Accepted
Tel 1719W 372 WATER ST

Electrical.

WE CAN FIX IT!
ANYTHING ELECTRICAL REPAIRED REASONABLY.
'PHONE 798
FOR ESTIMATES.
GRANT & LOUCKS
418 GEORGE STREET.

Corbyville Man Is Winner With His Poultry

W. S. Shaw of Corbyville gave poultrymen of the city and county keen competition in quite a number of the poultry classes at the Exhibition. Prominent among the winners are Mrs. C. E. VanAllen, R. M. Brown, Harry T. Lush, Fred Stenson, J. L. Lowes, Allan B. Mann and others. Arthur Brethen of Norwood was represented by some exceptionally fine birds.

The judging was not completed until late Thursday afternoon, and the available results were as follows:—

Poultry.

Plymouth Rocks, Barred.—Cock. 1, W. S. Shaw, Corbyville; 2, A. B. Mann, Smith.

Cockerel.—1, W. H. Shaw; 2, R. M. Brown, Peterborough; 3, A. B. Mann.

Pullet.—1, R. M. Brown; 2, A. B. Mann.

Plymouth Rocks, White—Cock, 1, R. M. Brown; 2, Mrs. C. E. Van Allen, Peterborough; 3, W. S. Shaw.

Hen—1, Fred Stenson; 2, Helen Thompson, South Monaghan; 3, and 4, Mrs. Van Allen.

Cockerel.—1, 2 and 4, Fred Stenson; 3, R. M. Brown.

Pullet.—1, 2 and 3, F. Stenson; 4, R. M. Brown.

Plymouth Rocks, Buff—Cock, 1, W. S. Shaw; 2, R. M. Brown.

Hen.—1, 2 and 3.—R. M. Brown.

Cockerel.—1, R. M. Brown.

Pullet.—1 and 2, R. M. Brown.

Plymouth Rocks, Partridge. — Cock, 1 and 3, R. M. Brown; 2, W. S. Shaw.

Hen.—1, Shaw; 2 and 3, Brown.

Cockerel.—1 and 2, Shaw; 3, Brown.

Wyandottes.

Silver.—Cock.—1, Mrs. Van Alstyne; 2, W. S. Shaw; 3, R. M. Brown; 4, H. T. Lush

Hen.—1, Mrs. Van Alstyne; 2 and 3, R. M. Brown; 4, W. S. Shaw.

Cockerel.—1, H. L. Lush

Pullet.—1, H. Lush.

Golden.—Cock—1, 2 and 3, H. Lush; 4, A. B. Mann.

Hen.—1, 2 and 3, H. Lush; 4, A. B. Mann.

Cockerel.—1, W. S. Shaw; 2, 3 and 4, H Lush.

Pullet.—1, W. S. Shaw; 2, 3 and 4, H. Lush.

White.—Cock—1, W. S. Shaw; 2, A. Mann.

Hen.—1, W. Shaw; 2 and 4, Mrs. Van Alstyne; 3, A. B. Mann.

Cockerel.—1, W. S. Shaw; 2, 3 and 4, F. Stenson.

Pullet.—1, W. S. Shaw; 2, 3 and 4, F. Stenson.

Buff.—HeHn, cockerel and pullet, each.—1st, R. M. Brown.

Partridge.—Cock.—1, W. S. Shaw; 2 and 3, Brown.

Hen.—1, Shaw; 2 and 3, Brown.

Pullet—1, R. M. Brown.

Columbian.—Cock.—1, Mrs. Van Alstyne; 2, R. M. Brown; 3 and 4, W. Shaw.

Hen.—1, Mrs. Van Alstyne; 2 and 3, Shaw; 4, Brown.

Cockerel.—1, Shaw; 2, Mrs. Van Alstyne; 3 and 4, Brown.

Pullet.—1, Mrs. Van Alstyne; 2 and 3, Brown.

Rhode Island Reds, S.C.

Four firsts won by Edgar Simmons, Hilliard street.

Reds, Rose Comb.

Two firsts, cock and hen, to R. M. Brown.

Jersey Black Giants.

Cock.—1, W. S. Shaw; 2, Frank Stenson; 3, R. M. Brown.

Hen.—1 and 2, Shaw; 3 and 4, Stenson.

Cockerel.—1, 2 and 3, Stenson.

Pullet.—1, 2 and 3, F. Stenson.

New Hampshires.

Cock.—1 and 2, G. A. Brethen, Norwood; 3 and 4, Jean Savigny, Otonabee.

Hen.—1, G. A. Brethen; 2, Mrs. Van Alstyne; 3 and 4, F. Stenson.

Cockerel.—1 and 2, J. M. Lowes; 3, G. A. Brethen; 4, Mrs. Van Alstyne.

Pullet.—G. A. Brethen; 2 and 4, Mrs. Van Alstyne; 3, A. B. Mann.

Asiatics, Brahmas.

Light.—Cock, 1, W. S. Shaw; 2, R. M. Brown; 3, Mrs. Van Alstyne.

Hen.—1, Shaw; 2 and 4, Van Alstyne; 3, Brown.

Cockerel—1, Shaw.

Pullet—1, Shaw.

Dark.—Cock.—1, 2 and 3, Lush; 4, Shaw.

Hen.—1 and 3, Shaw; 2 and 4, Lush.

Cockerel—1, 2, 3 and 4, Lush.

Pullet—1, 2 and 3, Lush.

Cochins A.C.

Cock.—1, Mrs. Van Alstyne; 2, Shaw; 3, Brown.

Hen—1 and 3, Lush; 2, Brown; 4, Van Alstyne.

Cockerel—1, Van Alstyne; 2, Brown.

Pullet—1, Van Alstyne; 2 and 3, Brown.

Langshans.

Cock.—1 and 2, Lush.

Hen—Van Alstyne; 2, Brown; 3 and 4, Lush.

Pullet—1, Van Alstyne; 2 and 3, Lush.

Mediterranean.—Leghorns S.C. Brown.

Cock.—1, 3 and 4, Shaw; 2, Brown.

Hen—1, Shaw, 2 and 4, Brown; 3, Van Alstyne.

Cockerel.—1, Brown; 2, Shaw; 3, Van Alstyne; 4, Lowes.

Pullet.—1, Van Alstyne; 2 and 3, Shaw; 4, Lowes.

Leghorns, R.C., Brown.

Cock—1, 3 and 4, Shaw; 2, Brown.

Hen—1 and 3, Brown; 2, Van Alstyne; 4, Shaw.

Cockerel.—1, Van Alstyne; 2 and 4, Shaw; 3, Brown.

Pullet—1, Van Alstyne; 2, Shaw; 3, Brown.

English.

Dorkings A.C. — Cock—1, Mrs. Van Alstyne; 2, W. S. Shaw.

Hen—1, W. S Shaw; 2, 3 and 4, Mrs Van Alstyne.

Cockerel and Pullet—1, Mrs. Van Alstyne.

Redeyes.—Cock—1 and 3, Mrs. Van Alstyne; 2 and 4, W. S. Shaw.

Hen—1, Mrs. Van Alstyne; 2, Shaw; 3 and 4, R. M. Brown.

Cockerel and Pullet—1 and 2, Shaw.

Orpington, Buff—Cock—1, W. S. Shaw.

Hen—1, 2 and 3, Shaw.

Cockerel and Pullet—1, W. S. Shaw.

Orpington O. A.C.—Cock,—1, Van Alstyne.

Hen—1 and 2, Brown; 3, Shaw; 4, Van Alstyne.

Cockerel and Pullet—1, Mrs. Van Alstyne.

Cornish A.C.—Cock—1, Shaw; 2, Van Alstyne; 3 and 4, Brown.

Hen—1 and 2, Brown; 3, Shaw; 4, Van Alstyne.

Cockerel—1, Van Alstyne; 2, Brown; 3, Shaw; 4, A. B. Mann.

Pullet—1, Van Alstyne; 2, Brown; 3, Shaw; 4, Mann.

Sussex A.C.—Cock—1, 2 and 3, Van Alstyne; 4, Brown.

Hen—1, 2 and 3—Van Alstyne; 4, Brown.

Cockerel—1, Van Alstyne; 2, Shaw, Pullet—1, Van Alstyne; 2, Shaw.

DOG DAYS IN EUROPE

The Crossword Puzzle

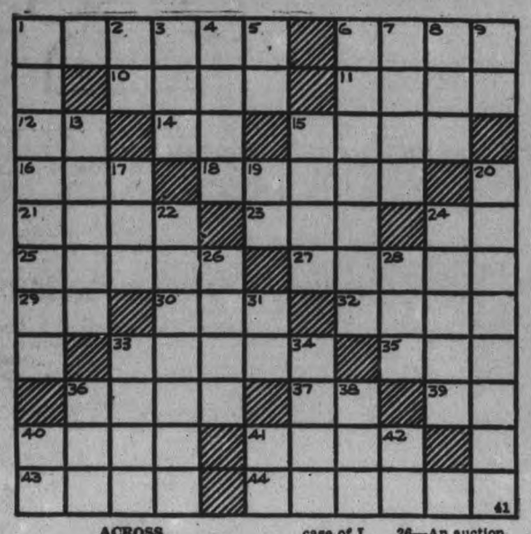

ACROSS

1—Instrument for driving nails
6—An astringent substance
10—Alleviate
11—Central part of anything
12—Behold!
14—Papa
15—Look over hastily
16—Ignited
18—Coalition
21—A medley
23—Portions of cricket fields on batter's left
24—Fifth letter of the Hebrew alphabet
25—Copper coins of the United States
27—An anesthetic
29—Kreutzer (abbr.)
30—Kind of cap
32—Fly aloft
33—Cavities
35—Evening (poetical)
36—Occasion
37—Pronoun
39—A diminutive suffix
40—An opera by Verdi
41—A decree
43—Scrutinized
44—Settled by common consent

DOWN

1—Small hills
2—Maine (ab.)
3—Chart
4—Man's name
5—Second note of the scale
6—Speaks first to
7—Furnish
8—A pedestaled vase
9—Objective case of I
13—One who oils
15—A term used in mathematics
17—A metal
19—Negative reply
20—Searched (out) by shrewd questioning
22—A stuffed footstool
24—Pant
26—An auction
28—Garden tool
31—Symbol for methyl
33—Conceal
34—A long drink
36—To be equal
38—Organ of hearing
40—Like
41—Fourth note of the scale
42—Symbol for tellurium

Answer to previous puzzle

R	I	G	O	R		W	O	R	S	T
U	R	U	S		F	E	R	I	T	Y
P	O	E		O	L	L	A		O	R
E	N	R	A	G	E	D		P	R	O
E		N	I	L	E		H	E	E	L
	I	S	L	E		C	U	R	D	
A	R	E	S		D	O	N	S		G
T	O	Y		K	I	N	G	P	I	N
O	N		A	E	R	Y		I	C	A
M	I	D	G	E	T		B	R	E	W
S	C	O	O	P		L	E	E	D	S

Copr. 1938, King Features Syndicate, Inc.

BARCLAY ON BRIDGE

WRITTEN FOR THE EXAMINER
By SHEPARD BARCLAY
"The Authority on Authorities"

EACH KEEP ONE SUIT

WHEN A NO TRUMP slam declarer sets out to run two solid suits, the defense usually faces a discarding problem. It must protect the other two suits. Seldom can one defender guard them both. But if one signals high on his first discard, he tells his partner he will accept responsibility for that suit. The partner then can blithely toss away that suit while covering the fourth suit.

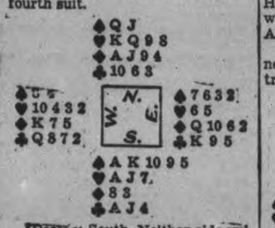

(Dealer: South. Neither side vulnerable.)

Against South's contract of 6-No Trumps. West led the heart 2. South won with the 8 and then ran three more heart tricks and followed with five spade leads.

On the seventh trick both East and West made mistakes in their discards, West tossing the club 2 and East the diamond 2. On the eighth trick, West gave up the diamond 5 and East the club 5. When it came to the ninth trick each began to feel the squeeze, and their decision was the giving up of a club by each. The result was that West retained the diamonds K-7 and clubs Q-8; East diamonds Q-10-6 and club K, dummy held diamonds A-J and clubs 10-6 and declarer had the diamond 8 and clubs A-J-4. Having watched the discards, South led a low club, which East won. He returned a diamond, which was won with the A and a club to the A and J took the last two tricks.

Proper discarding by the opponents would have set declarer one trick.

• • •

Tomorrow's Problem

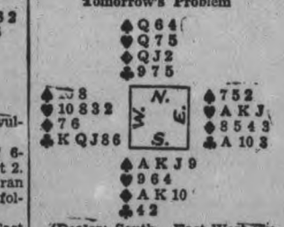

(Dealer: South. East-West Vulnerable.)

With the club K led against South's 3-Spades contract, how should East defend the hand?

SALLY'S SALLIES

An optimist is a man who doesn't care what happens, if it doesn't happen to him.

NUDE CAUSES PROTEST

BIRMINGHAM, England—(CP).—A nude figure of a man, 12 feet high, caused protests from various quarters here, but "Evil to him who evil thinks," commented William Bloye, sculptor.

FOSSIL FISH FIND

SYDNEY—(CP).—The Australian Museum has received its best specimen of a fossil fish impression. Director of the museum estimated its age between 50,000,000 and 100,000,000 years.

DONALD DUCK — By Walt Disney

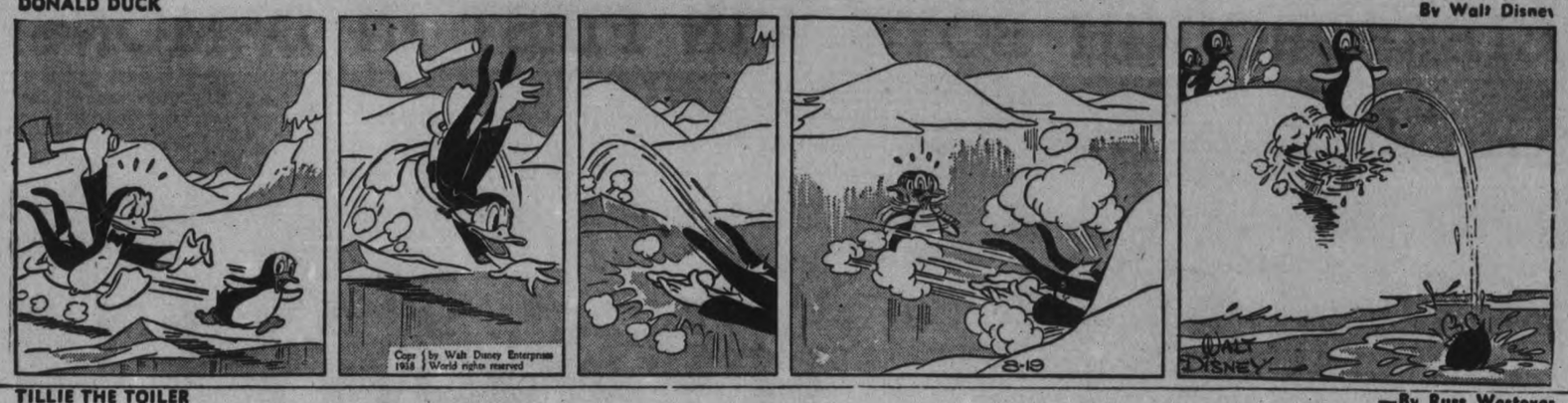

TILLIE THE TOILER — —By Russ Westover

HENRY — —By Carl Anderson

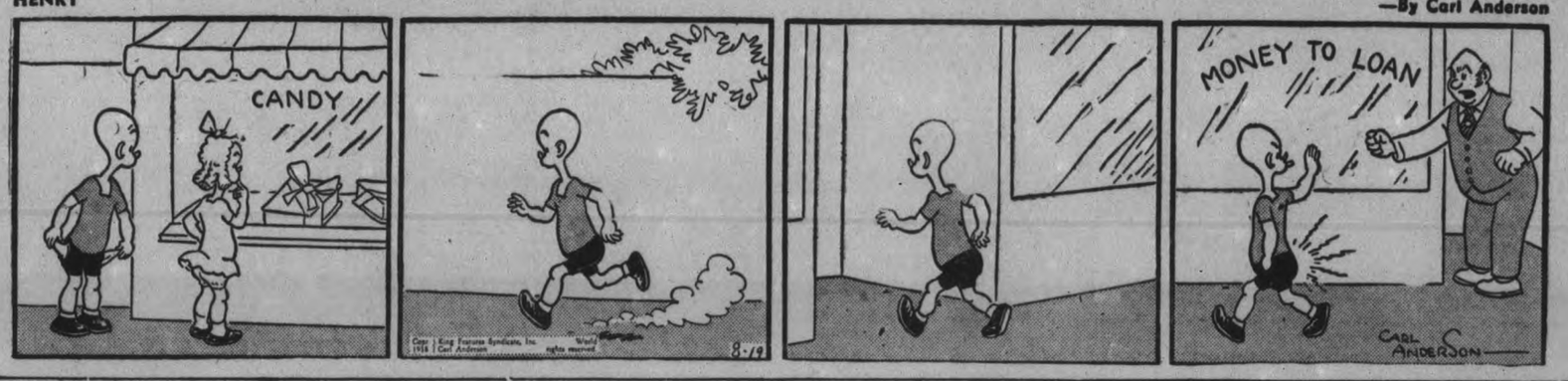

BRICK BRADFORD — —By William Ritt and Clarence Gray

MUGGS AND SKEETER — —By Wally Bishop

BRINGING UP FATHER — —By George McManus

THE GUMPS

PETERBOROUGH BOYS WIN FIRST IN DEMONSTRATION CONTEST

1

2

3

4

5

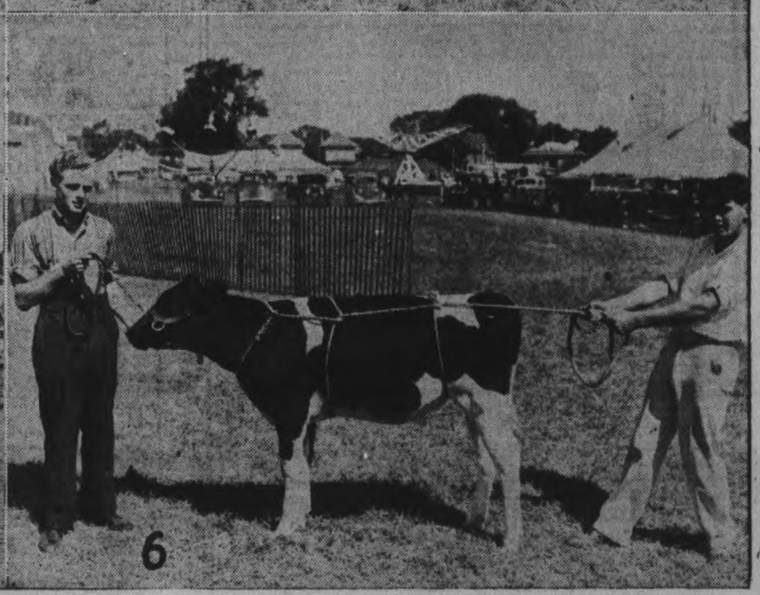
6

Westwood W.I. Hears Address On Child Aid

(Examiner Correspondence.)

WESTWOOD, Aug. 19. — About thirty members attended the August meeting of the Women's Institute on Tuesday afternoon in the Westwood Town Hall. Mrs. James Clysdale, the president, took charge of the meeting, with Miss Mary Barrie as secretary-treasurer.

Following the opening exercises, a business session was held. Miss Edith Bray was appointed convenor of Home Economics, Miss Kathleen Cameron was chosen to represent the Institute as leader for the training school to be held at the Agricultural office in Peterborough on certain days during September and October; Miss Rita Faux, a substitute in case Miss Cameron was unable to attend.

Answers to the roll call on "How to teach boys and girls the management of money," offered many valuable hints, although some felt themselves incompetent to advise, since they found difficulty in saving their own money.

Current events of interest to all, were given by Mrs. F. E. Birdsall. A sale of donated articles was held, Mrs. Birdsall making a capable auctioneer, and the proceeds amounted to $7.52. A "cat" contest was won by Miss Kathleen Barrie. Convenor for the September contest will be Mrs. Birdsall and convenor for current events will be Miss Margaret Comstock.

The feature of the meeting was an excellent address by Miss Young of the Children's Aid Society, Peterborough.

At the close of the meeting, refreshments were served by the group in charge.

Routine Business Omemee Council

OMEMEE, Aug. 18.—The usual discussion of village matters took place at regular meeting of the village council with correspondence read as follows: From Weldon and Lacey regarding installing a culvert on Mary street. Moved by Burgess and seconded by Parsons, that a culvert 12' x 12" be purchased for Mary street entering the property of Mr. Chas. Ivory. Carried.

Moved by Mr. Bent, seconded by Stephenson, that clerk be authorized to write H. Wilford, county engineer, to have a dust layer applied to county road north of railway tracks on Sturgeon street. Carried.

The following accounts having been examined and found correct it was moved by Stephenson, seconded by Parsons, that treasurer be authorized to issue cheques for same: Street lights, July, $84.67; L. Parker, $1.25; C. E. Jones, $5.76; J. Knight, gravel, $92.50; John Magee, work on streets, $2.25; W. W. Hicks, account, $5; W. Henderson, cement streets, $9.75; A. L. Williamson ,cut weeds, $4; A. Lloyd, cut weeds, $4; G. Lloyd, cut weeds, $3.88; relief, $9.36; A. L. Lloyd, work for W. Brandon, $8.25; H. McQuade, work, streets, 50c. Total, $231.17.

The council will again meet on September 12 at 8 p.m.

MILLBROOK

Mrs. F. L. Edworthy left on Monday morning for Montreal where she will spent the next month with her daughter, Mrs. Robert Paquin, and Mr. Paquin.

Mr. George St. Lawrence of Toronto was the guest of his friend, Mr. William Edworthy, on Snunday.

The munecipal council has received word that the Ontario Hydro Commission will have a representative here on Tuesday, August 30, when a public meeting will be held to discus purchase of the local plant. All ratepayers are urged to attend this meeting as the question is of great importance and a considerable amount of money is involved.

G. F. Harington, who has purchased the bungalow on King street which belonged to the late Miss Eva Gillott, is carrying out an extensive renovation scheme, and when the property is put in proper shape and Mr. and Mrs. L. M. Boneville are expected to occupy the cosy home.

With glittering sunshine still dazzling the city and record crowds in attendance, Peterborough Exhibition officials have hopes the number of people to pass through the turnstiles will far exceed any other year.

On Thursday Junior Farmers again held the spotlight, giving city folk a new conception of the industry and intelligence that goes into farming. (1) shows Gordon Stalker, R.R. No. 4, Peterborough, with his first prize Holstein calf. Gordon also won first prize in showmanship, competing against boys from five counties.

(2) Peterborough county boys catured first place in the inter-county team demonstration contest. They showed the proper feeding of dairy calves. On the left is a smooth looking animal fed to calf club standards on good quality hay. The second calf is immature because of improper feeding and the third is too thin. The winning boys are Jim Moore, R.R. No. 2, Peterborough (LEFT) and Gordon Stalker, R.R. No. 4, Peterborough.

(3) Two Junior Farmers from Prince Edward county are demonstrating how to teach obedience to a colt. They are using a rope halter and a twitch to control the animal. The boys are Donald Thompson, R.R. No. 2, Picton (LEFT) and David Smith, R.R. No. 2, Hillier.

(4) One of the new features of the Junior Farmer department was the inter-county demonstrations put on by teams of two boys. Here is the team from Northumberland county, winners, demonstrating to their fellow workers how to treat calves for warble flies. They are Donald Bud, R.R. No. 2, Port Hope (LEFT) and Harold Macklin, R.R. No. 4, Cobourg.

(5) All Junior Farmer winners took part in a parade past the grandstand during the afternoon performance while an announcer told over the loud speaker system their names and accomplishments.

(6) This picture shows two of the boys demonstrating how a calf shold be thrown. They are Jim Moore and Gordon Stalker and they gave a demonstration of their ability in front of the grandstand.

(Examiner Staff Photos.)

Rebel Lines Resist Loyalist Attacks

HENDAYE, France, Aug 19. — (AP)—Heavy fighting spread along the winding Zujar River in southwestern Spain today as Government troops tried to drive Insurgents out of the foothold they gained in the mountain barrier to the Almaden Mercury mining Zone.

Insurgent dispatches said all Government counter-attacks failed. Government bulletins, however, reported the Insurgent advance which crossed the Zujar at the extreme northern flank of the Almaden sector was driven back across the rive.

On the Ebro River front in eastern Spain, another main theatre of operations, fighting was concentrated in the Pandols mountains which control the Gandesa sector carved out by a Government offensive which began nearly a month ago.

TRENT RIVER

Mr. and Mrs. L. G. Cox and son, Verdon, leave this week for Cleveland, Ohio, after holidaying at "Buckeye Ohio" cottage.

Mr. and Mrs. Ed. Bird, formerly Ethel Rose, and sons returned Sunday to Toronto after a week at "Rose-a-lee."

Mr. and Mrs. Tent of Toronto are holidaying at "Rose-a-lee."

Mr. H. Scott, daughter Kay and Miss Isabel Pridham of Toronto spent the weekend at the former's cottage with Mrs. Scott.

Mrs. Wood, son Alfred, Mr. E. McGillivray, Mr. Frank Campion, Mr. S. Luck of Toronto were weekend visitors at "Luck's Haven."

Mr. and Mrs. George Lomas, daughter, May, and Mr. George Wilks of Toronto are holidaying at "Ye Olde Mill."

Mr. and Mrs. Pat Evans and family, Mr. Bud Spicer of Toronto have taken Rio Vista for two weeks.

Mr. Leslie McMillan of Peterborough was a Sunday visitor at the home of Mr. and Mrs. K. Thompson and family.

Mr. and Mrs. Norman Cuthbertson and niece, Miss Isabel Cuthbertson of Toronto were Sunday visitors wtih Mrs. Isabel Wright and sister, Mrs. Mackin at "Windermere."

ITCH Use D.D.D. Prescription
OF ECZEMA, RASHES AND OTHER EXTERNALLY CAUSED SKIN TROUBLES
STOPPED QUICKLY
AT ALL DRUGGISTS 35c • 60c • $1.25

WILSON'S FLY PADS
REALLY KILL
One pad kills flies all day and every day for 2 or 3 weeks. 3 pads in each packet. No spraying, no stickiness, no bad odor. Ask your Druggist, Grocery or General Store.
10 CENTS PER PACKET
WHY PAY MORE?
THE WILSON FLY PAD CO., Hamilton, Ont.

Low Rail Fares to
TORONTO EXHIBITION
$2.30 IN COACHES
$2.65 IN SLEEPING AND PARLOR CARS*
* Parlor Car or Berth Fare Extra
GOOD GOING AUG. 25-SEPT. 10
RETURN LIMIT • SEPT. 14
CANADIAN PACIFIC CANADIAN NATIONAL

THE CANADIAN DEPARTMENT STORES LIMITED
C.D.S. FARMERS DAYS
Thursday Friday Saturday
See the Windows – Look for the the Special Not Advertised Tickets

Extra! 3 Thread
RINGLESS CHIFFON Stockings
Subs of Reg. 1.00 Line
Special Pair .65
It's definitely to your advantage to stock your wardrobe with these! An exceptional purchase of high-priced hoisery made by a well-known manufacturer of "better" stockings, the imperfections are very slight. Color fashionables in suntans, coppertones, beiges and sunnude. Sizes 8½ to 10½ in the lot. Special, pair .65
—Main Floor, C.D.S.

Extra! Cannon Towels
Special Pair .69
A special offer for Farmer's Day. Strongly woven, absorbent towels in solid colors, checks and white with colored border designs. Size about 20 x 40 and 22 x 42. Special pair .69

9 A.M. SPECIAL!
Cotton Broadcloth
In a variety of colors. 36" wide. No. C.O.D. phone orders. Special, yard .11
—2nd Floor, C.D.S.

Nowhere else in Canada do we think you'll equal this

SELLS ORDINARILY AT 29.95
Flash news! And what news! Put this smart, compact 5-tube 1939 Viking radio up beside other nationally-known radios and you'll realize DOLLAR FOR DOLLAR just how much you save at the C.D.S.! It has the quality too; It has the downright honest, mechanical value you look for in the better sets! TUNE IN! Note how accurate . . . how quiet . . . how sensitive and selective it is! LIFT IT! Weight only about 14 pounds which means that you can simply tuck it under your arm and carry it to the den . . . the bedroom . . . the play room . . . the cottage . . . anywhere! STAND BACK AND LOOK AT IT! You'll find it one of the smartest, cleanest-cut little sets on the market. In three colors, Walnut . . . Chinese Red and Ivory.
$1 DOWN PAYMENT—On C.D.S. Budget Plan: Down Payment $1 and the balance, plus an equitable carrying charge, in 10 equal monthly payments.

Only 19.95

Specials from the Furniture Sale

3-Piece Bed Outfit
15.95
An all steel bedstead, panneled, walnut finished, high riser cable spring. Thick cotton filled mattress with strong striped ticking. Deep border with roll edge. Obtainable in three standard sizes. Sale special 15.95

Value! 3 Piece Chesterfield Suites
Special, Suite
49.95
An outstanding value, note the low price, and the inviting features. All frames of seasoned hardwood, double-doweled glued and corner blocked, web construction. Upholstered in cotton repp. Marshall spring filled reversible cushions with contrasting tapestry tops. Chesterfield and two chairs. Special suite 49.95
—Basement, C.D.S.

New C.D.S. Service! Radio Checkup, 1.00
THE CANADIAN DEPARTMENT STORES LIMITED

Tomorrow
FAIR AND WARM.

The Peterborough Examiner

Last Year
MAXIMUM 90 - MINIMUM 68

VOL. LXXX, No. 194 | PETERBOROUGH, SATURDAY, AUGUST 20, 1938 | PRICE THREE CENTS

20,000 Italian Immigrants To Find Homes Built; Soil Irrigated In Libya

Italy Plans To Settle Millions of Immigrants In her Overseas Possessions Pay For Land Out Of Expected Harvests

ROME, Aug. 20 (AP).—A vanguard of 20,000 of the millions Italy plans eventually to settle in her overseas possessions will cross the Mediterranean in October to found new homes and work in agricultural colonies in Libya.

Unlike thousands who poured out of Italy in former times to seek a better living elsewhere, they will go as an organized group disciplined in the Fascist concept — not as humble immigrants hunting work among strange people whose language they do not speak.

When they arrive in North Africa, they will find homes, stables and irrigation wells constructed and waiting for them. Their job will be to work the newly irrigated soil and harvest its fruits. They will pay for the land out of the expected harvests of many years.

The agricultural colonies to be opened this autumn are scattered throughout Libya, wherever soil experts thought the desert was easiest to reclaim.

1,000 Families

The 20,000 represent only 1,000 families. Large families, with many husky sons and daughters to help on the farms, were chosen.

Fascists are proud of Italy's new emigration policy. It fosters resettlement under the native flag in the Italian empire's colonies. Emigration to foreign countries is prohibited now. Except in special cases.

Libya, more than five times the size of Italy, lies between Egypt and French Tunisia directly across the Mediterranean from the mother country. Its population includes 780,000 natives and about 60,000 Italians. Colonization plans envisage the movement there of several hundred thousand more Italians.

Libya was much more fertile in the days when it was part of the old Roman empire and supplied ancient Rome with much of its wheat and lions for the arena. Under the desert sands which have crept up on once-green fields are many Roman ruins.

Italy took the colony from the crumbling Ottoman empire in the war with Turkey in 1912. She neglected it during the Great War and afterward had to reconquer it from the native tribes of Berbers and Arab Semites.

Lloyd Campbell Is Arrested In Ottawa Court

OTTAWA, Aug. 20 (CP).—Lloyd Campbell of Toronto, brother of Oscar Campbell charged with the $12,000 armed robbery of the Richmond, Ont., bank of Nova Scotia, was arraigned on a charge here today of being an accessory after the fact. He was remanded for a week by Magistrate Lester Clayton.

Lloyd was taken into custody as a material witness yesterday when he appeared in the courtroom during the preliminary hearing of the robbery charge against his brother. Oscar will be committed to stand trial and will come before the fall assizes of the Ontario Supreme Court opening here Sept. 12.

Police allege Lloyd, father of two children, assisted Oscar to evade arrest by driving him and Mary Donnelly, also charged with being an accessory after the fact, away from Peterborough, July 21.

Evidence in the preliminary hearing of the charges against Mary Donnelly of conspiracy to rob and of being an accessory after the fact was concluded today. Defence counsel H. J. Burns was granted an adjournment until Wednesday when he will argue as to sufficiency of the evidence.

Police allege Mary Donnelly purchased an automobile in Toronto for Oscar Campbell to aid his escape and also that she attempted to pass bank notes knowing them to be stolen.

John McKercher, manager of the Royal bank branch at Lakefield, near Peterborough, Ont., and John Davidson, tell at that bank, swore Mary Donnelly sought to exchange notes, claimed by the crown to have been taken in the Richmond hold-up, at the Lakefield bank.

Liquor Vendor Under Arrest

BROCKVILLE, Ont., Aug. 20 (CP).—Harold A. Taggart, manager of the Ontario Liquor Control Board store in Westport, village in the Rideau Lakes district, was arrested yesterday on theft charges. Information by Peter Beaton, chief inspector for the board, alleged Taggart stole $425 cash and $79 in stock.

Taggert was arrested by provincial constable W. N. Durnford, of Gananoque. He was brought here and appeared before Mrs. Geraldine Edgar, Justice of the Peace. He was remanded to jail to Aug. 27.

70 Tomatoes On Plant

CLINTON, Ont., Aug. 20 (CP).—Mrs. J. W. Shaw, Clinton, seems to have an idea tomato growers might copy. She took a tomato plant from the garden last fall, and transplanted it in her basement. This spring, she planted it in the garden again. The plant is six feet tall, and bears 70 tomatoes.

INJURIES PROVE FATAL

OTTAWA.—Osias Charlebois, 61, of Ottawa died early today from injuries suffered Thursday when he was struck by a motorcycle, ridden by Earl Atkins, while on his way to church.

Mackenzie King Inspects Troops At Camp Borden

CAMP BORDEN, Aug. 20.—Prime Minister Mackenzie King summed up his inspection of the troops at Camp Borden on Friday with the remark:

"A fine, clean-cut set of Canadians."

Cavalry, infantry, mechanized transport, tanks and air force went through their routine training throughout the afternoon, under a blazing sun, while the Prime Minister looked on.

He expressed great satisfaction over the appearance and efficiency of all ranks, and showed particular interest in the workshops of the R.C.A.F.

Watched Tanks.

One of the new tanks also intrigued Mr. King, and Lieut.-Col. Worthington put one of the deadly little machines through its paces.

Brigadier W. H. P. Elkins, in command at Camp Borden, met Mr. King at Barrie. Air Vice-Marshal G. M. Croll flew from Ottawa to escort the Prime Minister through the R.C.A.F. training schools.

Mr. King expressed his gratification to Lieut.-Col. Hennessy, who is in charge of the camp; to Lieut.-Col. Caldwell, Royal Candian Dragoons; Lieut.-Col. Flynn of the Royal 22nd Regiment; Lieut.-Col. M. K. Green, Royal Candian Regiment; Lieut.-Col. Garstine, R.A.M.C. and Squadron Leader Collis, commanding the R.C.A.F.

The Prime Minister was accompanied by his sister, Mrs. Ley, by Mr. Ley and their daughters, Jean and Rosabel, and by the members of Parliament for East and North Simcoe, G. A. MacLean and Mrs. MacLean, D. F. McCuaig and Mrs. McCuaig.

All arms of the service participated in the March Past as the Prime Minister took the salute, later in the afternoon.

Algoma Wolf Club Gives Tourist First Taste Of Hunt

Sault Ste. Marie, Aug.

A WISCONSIN tourist ran into the Algoma Wolf Club in action at Dayton today and probably figured he'd been close to being held up by bandits. There were a dozen wolf clubers on the road, togged up in somewhat disruptable attire when the Wisconsin man drove along. He stopped his car and waited to see what the twelve fellows, armed with shotguns, were going to do with him. Then long Lynn Hollingsworth, club captain, solemnly walked up and motioned him along without a word.

Silence is the rule on a wolf hunt. But now Lynn's thinking he should have explained to the visitor won't go back home and tell how he escaped a bad, bold band of Algoma bandits.

3 Spies Executed

BERLIN, Aug. 20—(AP). — Three Germans were executed to-day for entering into "relations with the information service of a foreign power for monetary gain." The men were Karl Weishoff, Peter Heinz and Wilhelm Braun. They were convicted by court-martial of treason.

Working On The New Dock Off Crescent Street

A strangely garbed figure is walking about the bottom of Little Lake these days, unconcerned as to its depth or the fact that most people drown when they stay under water for any length of time. He is Bob Allen, professional diver, who is assisting in the erection of a new dock off Crescent Street from the new rip-rap. Diver Allen is seen at LEFT with his crew of helpers, some of whom pump air to him when he is submerged, others who watch his life-line. At the UPPER RIGHT is Diver Allen just after he came to the surface, his waterproof clothing ballooning. Almost in need of divers' suits are the two men at LOWER RIGHT. They are sawing these thick spiles three feet beneath the surface of the water. The water is 25 feet deep at the spot and they are suspended on a submerged raft to do their work.

(Examiner Staff Photos.)

50 Unemployed Given Work Relaying Rails

Work was begun today on the relaying of heavy rails on the C.N.R. spur line from Peterorough to Lakefield to carry the steady flow of nepheline from the quarry in the Blue Mountain at the east end of Stoney Lake.

D. E. Bell, local C.N.R. agent, confirmed the report this morning. "We have engaged fifty men from the city's relief list and will have work for them for ten days or two weeks until we get the heavier steel laid on the six miles of track," he said. "The rails were too light for the heavy loads of mineral from the quarry, and it was decided to put down a heavier material."

The action of the C.N.R. may be accepted as a promise of the continued shipment of nepheline from Lakefield through Peterborough and across the border.

Three Are Injured In Car Crash

(Examiner Correspondence.)

TWEED, Aug. 20.—Albert Lacroix, 38-year-old resident of Eastview, near Ottawa, was rushed to Belleville General Hospital on Thursday afternoon, suffering from chest injuries and three fractured ribs sustained following a motor accident on No. 7 highway, one mile east of the village of Arden.

Lacroix was accompanying his twin three-year-old children, one of whom is blind, and the other a helpless victim of infantile paralysis to Orillia, where they were to be placed in an institution for treatment. The children, who were riding in the back seat of the car with their father were injured.

Following the accident the children were placed in the care of Captain T .E. Ruston, Children's Aid Superintendent, who arranged for transportation for the remainder of their journey to Orillia. The mayor of Eastview arranged for payment of any expenses occurred for the children's removal, via telephone to Captain Ruston.

Lacroix, with his children were travelling in a Blue Seal Company taxicab westward from Eastview to Orillia along No. 7 highway, when Ronald Papineau, driver of the car, after rounding a sharp curve, noticed a light truck travelling toward them on the wrong side of the road, according to a statement given by Papineau to Chief of Police Clair Hayes of Tweed who investigated the accident.

Attempting to avoid a collision, Papineau swung his car in a futile effort to avoid being struck, but the truck driven by Frank Conger of Arden, crashed the taxicab, driving it into the south ditch.

Lacroix was treated at the scene of the accident by Dr. Whytock of Sharbot Lake. Lacroix was anxious to continue on the journey to Orillia, but pain of his injuries proved too much, and he fainted away at Tweed, where he was examined by Dr. Doyle, who immediately ordered the injured man to hospital.

Chief of Police Hayes stated that charges were pending against Conger. Both car and truck were considerably damaged.

Celebrity Day

Friday was celebrity day at the Peterborough Exhibition, with several millionaires in attendance, famed Perkins Bull, and a brother of the noted schreen actor, Franchot Tone.

Frontier Guards Are Increased To Stop Exit Of Jews

BERLIN, AUG. 20—(AP)—More than 1,000 Austrian Jews, it was estimated today, have been smuggled into Switzerland the past month by the modern versions of the Scarlet Pimpernel and the underground railway.

Three hundred Swiss Frontier Guards are trying to cope with the problem and police in the northern Swiss cantons have been mobilized. France reinforced her guards at border points. Germans promised increased vigilance.

The migration has been helped by a secret organization of Germans and Austrians who, with earlier fugitives, supplied money and shelter for fugitives on the way to the borders, much as negro slaves were aided secretly to reach the Canadian border by the underground railway in American civil war days and as Frenchmen escaped to England during the French Revolution.

Jews, fearing for their future under the Nazi Regime, frequently are willing to take resperate chances to get away. Emigration from Germany has become inreasingly difficult as a result of International border regulations and German and Foreign laws, despite the expressed Nazi determination they must go.

The "underground" border traffic is particularly active near the Swiss town of Dispoldsau, whose limits extend five miles along the former Austrian border.

Suitabe Area.

Jewish men and women, young and old, have found this area suitable for fleeing Germany. Crossing the frontier is much more difficult in other places where the Rhine formers a natural boundary and is dangerous because of whilpools and treacherous currents.

At Diepoldsau the Rhine lies within Swiss territory and good opportunities for concealment are found in thick groves.

Small groups of three or four Jews at first began entering Switzerland illegally. Then there were 20 to 50 in a band. When 48 successfully entered Wednesday night, the Swiss acted to increase the guards.

Some Jews have crossed the line by jumping from trainsw hich barely crawl along the border near Buchs. On a few have vailid travel paper. Some have birth certificates only.

They have arrived in Switzerland

(FRONTIER GUARDS)
(Continued on Page 2, Column 3)

Excitement Fatal To Mother Greeting Her Long-Absent Son

Glasgow, Aug. 20.

THE EXCITEMENT of welcoming home her son, Ralph Davidson of Vancouver, B. C., whom she had not seen for twenty-seven years, today proved fatal to Mrs. Davidson of Mount Road, Tweedmouth.

As the liner in which he was a passenger was entering the Clyde, Mrs. Davidson had a seizure and lost her voice. Arrived home, Davidson watched over his mother for five days and nights hoping she would recover sufficiently to be able to join a family reunion planned to coincide with her eighty-fourth birthday. Mrs. Davidson died today.

England Scores 89 Runs For One

LONDON, Aug. 20.—(CP Cable)—England had scored 89 runs for one wicket at lunch today in the fifth and final cricket test with Australia. Twenty thousand spectators saw England go to the wickets when Wally Hammond won the toss for the fourth successive time in the current international series.

Leonard Hutton, Yorkshire, and William Edrich, Middlesex, opened the innings but the latter went out leg-before wicket to W. J. O'Reilly with only 29 runs on the board. Maurice Leyland, another Yorkshireman and veteran international player, stayed with Hutton until lunch. At the interval Hutton was not out with 39 while Leyland, opposing Australia for the first time in the 1938 tests, was credited with 35.

Injuries weakened both teams. Don Bradman announced E. L. McCormick, Australia's fastest bowler, would be unable to play on account of neuritis.

Leslie Ames, England's sterling wicketkeeper, suffered a finger injury in a match against Leicestershire this week and in the same contest Douglas Wright hurt his bowling hand.

United States Likely Reword Neutrality Act

WASHINGTON, Aug. 20.—(AP)—President Roosevelt's declaration the people of the United States would not stand idly by if Canada were attacked by a foreign power may result in a rewording of the Neutrality Act.

Informed observers predicted an attempt would be made in the next Congress to insert Canada among the nations excepted from application to the Act which gives the president power to declare neutrality when a state of war is deemed to exist between foreign nations.

Section four of the act excepts the American republics. It says: "This act shall not apply to an American republic or republics engaged in war against a non-American state or states, provided the American republic is not cooperating with a non-American state or states in such war."

Logical Consequence

Officials say that because Canada was not included in the term American Republics it may have to be mentioned specifically. This would be a logical consequence of President Roosevelt's declaration with regard to the Dominion some observers believe.

Hearings before the senate and house foreign affairs committees while the present neutrality law was in preparation disclosed a considerable opinion in favor of giving special consideration to Canada with regard to neutrality policy.

Some witnesses objected to the neutrality law on the grounds it might cut off United States trade with Canada if Great Britain were involved in war.

Secretary of State Hull is refusing to be drawn into a discussion as to whether President Roosevelt's declaration was an extension of the Monroe doctrine to Canada. The president said at a press conference he did not have that idea in mind

(UNITED STATES)
Continued on Page 6, Column 7)

Retired Officers Are Called Up

BERLIN, Aug. 20—(CP-Havas)—Notices were posted in Berlin today calling on all retired and reserve army officers to register with the Berlin police prefect before Sept. 20.

The white placards, which attracted widespread attention, also called on officers on leave to register.

Exceptions are made for officers having the rank of Major-General, or higher, as well as those over 65. The officers, the notices said, will receive "Military cards" upon registration. The placards were signed by Count Wolf Heinrich Von Helldorf, the Berlin Police Prefect.

The orders affected only the Berlin region. It was not known immediately whether similar steps were taken throughout Germany.

Last Minute News Flashes

ST. CATHARINES, Ont. — A frame building, owned by Canadian Canners, situated near the vacant Cattelli Macaroni factory, was in flames here today and a general fire alarm was sent out. The blaze was still out of control at noon. One fireman was overcome by the dense smoke.

The Weather

The Examiner's Barometer

6 a.m. - - 29.42

Peterborough Temperatures

To-day:
6 a.m. - - 62
Night low - 61
Yesterday:
Highest - 89
Lowest - - 59
One Year Ago:
Highest - 90
Lowest - - 68

Weather Forecast

Lower Lake Region — Moderate to fresh south-west winds; mostly fair and warm to-day; probably scattered thundershowers to-night or on Sunday; somewhat cooler on Sunday night.

Georgian Bay — Fresh south-west winds; partly cloudy to-day and Sunday; scattered thundershowers, becoming somewhat cooler on Sunday.

Northern Ontario — Fresh south-west winds; partly cloudy with scattered thundershowers. Sunday: Southwest to west winds; partly cloudy and a little cooler; probably light scattered showers.

Ottawa and Upper St. Lawrence Valley — Moderate winds; partly cloudy and warm; probably scattered thundershowers to-night and Sunday.

Manitoba, Saskatchewan and Alberta —Fresh north-west to west winds; partly cloudy and comparatively cool; probably light scattered showers.

Sun—Rises at 6.26 a.m.; Sets, 8.18 p.m.

Arabs Invade Ancient Town Of Hebron, Destroy Bank Battle With British Troops

80 Tanks Are Sent Into Action With Hundreds Of Soldiers Largest Combat In Present Riots

JERUSALEM, Aug. 20 (CP-Havas).—Hundreds of Arabs today invaded the ancient town of Hebron, burned the post office and the Barclay's Bank building and engaged in a severe fight with British troops.

Fighting which began shortly before midnight continued into the morning. Eighty tanks went into action with hundreds of soldiers and aircraft.

It was the largest combat in the wave of Palestine disorders that has claimed a heavy toll in life and property during the past few months.

The Arabs seemed to have planned their attack systematically, looting and burning many buildings in the heart of the town.

The post office met the same fate. The Arabs then set up the home of the assistant police inspector, killed the guard and set fire to it.

Seized Ammunition

Mean while a large body of terrorists attacked police headquarters where they obtained ammunition and guns.

An armored police car, rushed to the scene of the disorders, was destroyed by the Arabs, who killed its driver.

Fighting followed in the city's streets on the whole Hebron area. No time was lost in getting British troops to the historic city, since it is only 21 miles southwest of Jerusalem.

The position of the city gave the Arabs full advantage of their attack. Situated in the deep narrow valley of Mamre, the city was the scene of serious disorders during the Arab riots of 1929.

Hebron is one of the oldest cities in Palestine, and in biblical history figures as the place where King David spent his seven-years' residence before conquering Jerusalem. It is the burial place of the patriarchs, Abraham. Issac and Jacob.

The city was occupied by British troops in December, 1917, two days before the fall of Jerusalem.

British authorities clamped down a 24-hour curfew at Hebron.

British reinforcements took up positions in the hills surrounding Hebron, 21 miles southwest of Jerusalm.

Serious terrorist attacks also occurred in other parts of Palestine. A man was killed when Jewish colonies in the Hedera region were attacked by outlaws. The raiders set crops afire. A Jewish auxiliary policeman was killed and five persons were wounded when terrorists attacked a Jewish bus in the Haifa district.

British authorities rushed 80 tanks into action, with hundreds of soldiers and aircraft, when the Arabs invaded Hebron.

Airplanes sought out the positions of organized bands and reported them to army headquarters. Authorities sent heavy reinforcements into the terrorized northern sections, trying to drive the bands into a pocket along the Syrian border. Arab casualties were reported heavy.

Reports said many Arabs were attempting to reach Syria with their wounded.

Belgium expect labor tranquality for at least a year.

Perkins Bull Gives 2 Books To The Library

W. Perkins Bull, K.C., prominent Toronto barrister, presented two of his latest published books to the Peterborough Library, through his close friend, Alderman G. N. Gordon, K.C., when he visited the city on Friday to view the Exhibition, and was taken on a sightseeing drive to the beauty spots of Peterborough.

One of the books is entitled "From Brock to Currie," a story of the military development and exploits of Canadians in general and some of the Peel County men in particular, from 1791 to 1930. The book is dedicated to his brother, Major Jeffrey H. Bull. The second book also written by Mr. Bull, entitled "From Rattlesnake to Hockey," deals with sports in Canada in a historical way and sketches brief histories of many prominent athletes in Peel County from 1798 to 1934, and the book is affectionately dedicated to his four sons, Bertie, Michael, W. Perkins, Jr., and Thomas. It contains information on every sport in the entire realm of competition with its origin and method of play.

Athletic Family.

This volume also covers the athletic history of the author's four sons and their successes which were numerous as there was perhaps never a family where the four sons were so prominent in such a wide variety of sports.

The visitor also presented Mr. Gordon with a morocco-bound copy of his history of the Anglican Church in Canada, entitled, "From Strachan to Owen." All three books are autographed by the author. The first two will be handed to Mr. DelaFosse by Mr. Gordon to-day.

Mr. Bull and his party which included his son Bartle Bull, K.C., a barrister in London, England, and his wife, the Hon. Michele Hennessey, were guests of Mr. Gordon at the Peterborough Exhibition where Perkins Bull watched the judging of the Jersey cattle in which he has been actively interested for several years. Later they were escorted through the local plant of the Canadian General Electric Company by Thomas Glover, works accountant, Mr. Salmonsen being absent.

The sightseeing tour included a visit to Armour Memorial Park

(PERKINS BULL)
(Continued on Page 2, Column 2)

Boy Would Run From Home So Father Chained Him Up

SUDBURY, Ont., Aug. 20—(CP)—A dream was shattered when their eldest son was killed three years ago by a motor car while he was playing in the street, so the parents pinned their hopes to the younger brother. Peter, now eight years old, the parents said today, explaining why they occasionally chained him by the ankle to a heavy timber in their back yard.

But Peter was not the first class student his brother had showed himself. The younger boy's marks were poorer and he would stay away from school, playing in the street and breaking windows, the father said today in broken English while his wife filled in the gaps of speech.

"There is no place for Peter to play but in the street, and I don't want that," the father said. "I tried to keep him home, for we were afraid he might get into an accident like his brother. But Peter doesn't do what he is told, so I had to tie him up in the yard. The neighbors thought it was cruel, but if a boy won't do what he is told, I have to do something."

Police released the boy from the chain in the yard after a neighbor complained. The boy said his father "caught him" about an hour before, accused him of running away and breaking windows and attached him by a heavy chain and padlock to the timber. It was the third time he was punished in this way, the boy said.

JUDGE MORAN DEAD.

RENO, Nev. — Judge Thomas F. Moran, 74, who in 27 years on the Washoe County District Court bench granted scores of divorces to prominent persons, died last night.

32,327 Attendance Carries "Ex" Close To Record

WITH A total attendance Friday of 10,044 as compared with 10,017 for the corresponding day last year, boosting the aggregate to 32,327 as against 28,855 for the three days in 1937, directors of the Exhibition just about gave up hope this morning of reaching 50,000, but they believed they were going to make a new record somewhere in the 40,000's. The figures announced by Fred Holmes this morning were:

Gate attendance	1938	1937
Children's Day	12,054	11,642
Second Day	10,229	7,226
Third Day	10,044	10,017
Total	32,327	28,885
Gain—3,442.		
Grand Stand		
Children's Day	4,863	5,158
Second Day	3,911	2,173
Third Day	3,019	3,705
Totals	11,575	11,036
Gain—539.		

Returns With Rabbit

JOHNSTOWN, Pa., Aug. 20.—(AP) Six-year-old Blair Hildebrand's pet rabbit dug out of its pen and ran away while the boy was ill. Alarmed because their son worried, Blair's parents searched fruitlessly for three days and then put "Ted," a 15-year-old hound, on the cold trail. Two hours later "Ted" returned, carrying the wriggling cottentail carefully in his mouth.

Release Of Kendrick Is Promised

British Minister Asked To See Man Leaves Reich

LONDON, Aug. 20.—(CP Cable)—The British embassy in Berlin has notified the foreign office that Captain Thomas Kendrick will be released this afternoon, it was announced today.

The announcement said the British ambassador, Sir Nevile Henderson, had been requested to see that Captain Kendrick leaves Germany at the earliest possible moment.

The laconic communique which closed the Kendrick incident so far as Germany is concerned, was issued by DNB, official German news agency. The announcement reads: "The head of the passport division in the British Consulate General in Vienna, Captain Thomas Kendrick, has been arrested because there were proofs of his conducting espionage.

"The British ambassador who made inquiries into the case has been requested to see to it that Captain Kendrick leaves the Reich's confines within the shortest time possible."

No Apology Offered.

The Foreign Office had no details of the arrest and detention of the British oifclal and no apology was received from the German Government.

(A brief communique issued in Berlin stated Captain Kendrick had been charged with espionage and ordered to leave the country immediately.)

Diplomatic machinery was set in motion on Friday to obtain liberation of Captain Kendrick, seized by the Gestapo (German Secret Police) while motoring to England on leave on Tuesday.

Sir Neville Henderson, British Ambassador to Berlin, was instructed to inform the German Foreign Ministry the London Government took a serious view of the incident, and demanded a full and speedy explanation.

It was believed Captain Kendrick, passport officer at Vienna for 13 years, will continue his journey to London by motor, not arriving until Monday. When he was arrested his wife was also detained, but was permitted to return to their Vienna home. Captain Kendrick was held at the Hotel Metropole, Gestapo headquarters in the capital of the former Austria.

Whitby Plans Welcome To Greenwood

WHITBY, Aug. 20.—A civic reception will be extended to Viscount Greenwood when he visits his old home to dedicate a memorial plaque to his parents in All Saints' Anglican Church, it was decided at a special meeting of the Council yesterday. The unveiling ceremony will take place at a special service on the morning of Sunday, September 4.

It is understood that during his stay here, Viscount Greenwood and his party will be the guests of Joseph King, a former schoolmate.

Council decided to hold a civic welcome for Viscount Greenwood on Saturday, September 3, providing this was satisfactory, and Mayor Rowe was instructed to wire the Viscount at Montreal for confirmation of this arrangement.

Not Record Flight

NEW YORK, Aug. 20.—(AP)—Howard Hughes landed at Floyd Bennett airport at 8.56 a.m. EDT today after a high-altitude flight from Los Angeles undertaken to test a new type oxygen mask.

His elapsed time for the trip, on which he did not attempt to set a speed mark, was 10 hours and 34 minutes. He set a trans-continental record of seven hours, 28 minutes and 25 seconds in January, 1937. Returns

War Cache Rocks Town

ATHENS, Aug 20—(AP). — An explosion of a privately-owned warehouse filled with war materials left by the Allied army in 1918 almost destroyed the village of Cordelio, at the outskirts of Salonika, and killed two persons early to-day. Salonika was shaken and windows were shattered.

Arrive In Kenya

NAIROBI, Kenya, Aug. 20 (C.P.-Havas'. — The vacationing Duke and Duchess of Gloucester arrived by plane at Kisumu to-day and were welcomed by Air Chief Marshal Sir Robert Brooke-Popham, Governor of Kenya, and Lady Brooke-Popham. The Duke and Duchess left later by air for Nakuru.

SMOKING ROOM FOR NURSES

St. Luke's Muncipal Hospital in Bradford, England, has decided not to dismuss nurses for smoking, but to provide a "smoking room" for them in its new $400,000 hostel for 300 nurses.

ABANDONS LOTTERY

Department stores of Tokyo, Japan, abandoned their usual lottery in connection with summer sales.

Catholic Action Reaches Agreement With Fascists

ROME, Aug. 20 (A.P.). — The Fascist Party to-day announced an agreement ending the recently growing friction between Fascism and Catholic Action, lay organization of the Catholic Church.

The Fascist Party bulletin said that at a conference between Achille Starace, Fascist Party secretary, and Marquess Lamberto Vignoli, president of the Italian Catholic Action's central office, an agreement had been reached "to conform to the accords reached in 1931."

The 1931 accords ended an earlier dispute between Fascism and Catholic Action. The settlement that year permitted Catholic Action to function in Iatly but limited its scope to purely religious and spiritual matters.

Catholic Action has been under attack recently by a part of the Fascist press.

Shame-Faced Youth Requires Aid After Hopping Fence

THE BUSIEST of three days in the St. John Ambulance Tent on Friday saw a shame-faced youth admit success of the Exhibition's Board of Strategy for the Elimination of Indigent Children and Others. After dressing a severe jagged-wound, one of the voluntary workers obtained a confession. "I got it climbing over the fence," the sheepish youngster admitted. No policeman, the ambulance workers winked their official eye.

Most severe case of the day to be treated was that of a young lady struck across the nose with an iron bar on one of the midway rides. She received a fracture of one of the small bones in her nose, was referred to a surgeon for treatment. Stumbling over tent pegs and guy ropes was responsible for eight of the injuries treated.

Miss McConnell Wins Car On Third Night

Miss Laura McConnell, McFarlane avenue is the proud owner of a new Chevrolet car today. She held ticket number 94245, the first one drawn from the revolving churn at the Exhibition Grounds Friday night by Mayor James Hamilton.

Miss McConnell's home is in Emily Township where her parents, Mr. and Mrs. William McConnell live, and she is employed as a domestic in the home of Claude Rogers, McFarlane avenue. When the ticket was announced the winner was enjoying the midget show of the midway and broke all records getting through the audience, and was assisted over the fence by willing hands as she sped towards the grandstand. She arrived before two minutes had elapsed with the single ticket gripped in her hand and an official of the midget show acting as running interference. She turned to thank the midway man, then was assisted to the truck where Dick Lush announced the winner's name, after Tom Brown, Exhibition President had checked the number and extended his congratulations.

Like Bill Gaskin who won the car on Thursday night, Miss McConnell does not own a car but can drive, and told the announcer she would have no trouble finding a place for the car last night. Miss McConnell had 36 tickets all told.

A tremendous crowd filled the grandstand to capacity and benches were placed between the race track fence and the edge of the vaudeville platform so that everyone was able to sit through the performance. Polly Ann, leader of the Revue, featuring seventeen dancing girls put on an entirely new show, and every number delighted the huge audience. Exhibition officials are confident that there will be ample seating accommodation even though 1000 more people over last night's number turn out for tonight's final performance.

Rescued Man Tries To Take Boat Of Guard

TORONTO, Aug. 20. — After being rescued from the lake at the foot of Woodbine Avenue last night and hauled into a life-saving boat, a man attempted to take the oars from Life Guard Robert Bell.

The life guard managed to row the boat to shore. As the boat got into shallow water the man put up a struggle and the guard blew his whistle, bringing several other guards from nearby beaches to the scene.

The life guards finally overpowered the man and turned him over to the police.

He gave the name of Leslie Graham, 32, of Winnipeg. He was employed by a Western racing stable quartered at Woodbine Park. His employer assured the police he could look after the man, and he was released in his charge.

Life Guard Bell was patrolling at the foot of Woodbine Avenue in a boat when he heard cries for help out in the water. He rowed to the man and hauled him into the boat. After getting him into the boat the rescued man put up a fight, insisting on taking the oars to row the boat out into the lake, but was overpowered by Bell.

Beggs Cow Wins Two Championships

Readers of the Examiner may remember a story from the Exhibition Park during the week about a Jersey cow so seriously overcome by the heat that a veterinary had to be called in severeal times Tuesday or Wednesday, and the herdsman, James Atkinson of Woodstock, was alarmed by the condition of the animal and worried about the chance of saving it.

This cow from the herd of D. J. Begg, of St. Thomas won the senior and grand championships in the Jersey class, against competition Mr. Atkinson regarded as about the strongest he had ever encountered since he was a boy.

"She didn't get started to eating again until Friday morning, and she went into the ring under a handicap, but as they say all's well that ends well," Mr. Atkinson commented to the Examiner this morning. "We brought sixteen head to Peterborough and every one of them got a piece of the prize money. I think it was Tuesday and Wednesday nights I stayed up most of the time watching the grand champion cow, as she turned out, taking her out into the cool air at times, and generally doing all I and the veterinary could to save her. And we did. She was in the aged class in milk, and personally I think she'd be hard to beat by any other in Canada."

MORE ABOUT— Perkins Bull

(Continued from Page 1)

where Mrs. Bartle Bull remarked the view was equal to anything on the Continent, with the possible exception of the Swiss Alps. She expressed the opinion there should be an open-air pavilion on the hilltop where women and children might rest and be protected from the sun by a canopy.

Previous books written by the Toronto barrister are "From Boyne to Brampton," a history of the Orange Order, "Spanduck" or "From Paganism to Davenport United," which is the history of a community and its religious, social and economic growth. On the press at the present time is "From Humming-Bird to Eagle," a novel account of bird life in Eastern Canada, combining the attraction of a reference work and a story. "From Ogle R. Gowan to Derry West" is the picturesque narrative of the Loyal Orange Association, with the ideals and manners of the men who have filled its ranks from year to year.

MORE ABOUT— Frontier Guards

(Continued from Page 1)

practically penniless. A few have had a piece or two of clothing stuffed into pockets or knapsacks.

$4.00 In Their Pockets.

In most cases the 10 marks ($4.00) permitted by Nazi law is their only money. Authorities said those caught did not try to resist but "as soon as they saw Swiss uniforms threw themselves at the border guards and shouted for joy at such assurance that they were on Swiss soil."

The officials reported hearing many babbled accounts of ill treat ment in Vienna.

Although the Swiss have taken measures to stop illegal entry, those who have succeeded hitherto in crossing the frontier are being permitted to remain temporarily.

With Germany behind them, the refugees talk of emigrating farther—to France, Great Britain, the United States if possible.

Death Adopts Him

BELLEVILLE, Ont., Aug. 20. —(CP)—A yellow German shepherd dog spent fruitless hours trying to "sell himself" to Belleville householders yesterday. Obviously a stray, the dog skulked about housewives, seeking adoption, until he was taken by Thorne, custodian of the municipal pound.

Out To Keep Young

IDAHO FALLS, Idaho, Aug. 20—(AP).—Instructors gawked when they opened a learn-to-swim campaign here. Standing among a swarm of children was 76-year-old Gothold Knap. "Swimming's a good way to keep young," explained Knapp.

Memorial Service Is Held At Grave Midway Worker Who Was Drowned

1. Mrs. Lowe; 2. Mrs. Bogart; 3.

RECALLING A tragedy within their ranks three years ago, employees of Conklin Brothers' Midway held a short memorial service at the grave, in the Little Lake Cemetery, of Donald McCaffery who was drowned one evening while swiming near the C. N. R. bridge at the end of Lansdowne Street. More than 250 men were present including the heads of the Midway, the general body of employees and some of the directors of the Exhibition. The grave was blanketed with flowers, and the service was conducted by Rev. Canon Paterson, who had conducted with the funeral service, and had led in the memorial each year. This morning's was the fourth time the Conklin staff assembled in the cemetery to pay a passing tribute of respect for the associate whose life was cut off suddenly in 1935.

Prize Winners At Exhibition

Leghorns, Single Comb
White, cock—1, R. M. Brown; 2, A. B. Mann;3 and 4, W. S. Shaw.
Hen—1, Shaw; 2, Brown.
Cockerel and pullet—1, Brown.
Rose comb, cock—1 and 2, Shaw; 3, Brown; 4, Mrs. Van Allen.
Hen—1, Shaw; 2 and 3, Brown; 4, Van Allen.
Cockerel—1, Van Allen; 2 and 3, Shaw; 4, Brown.
Pullet—1, Van Allen; 2 and 3, Brown; 4, Shaw.
Leghorns, buff, single comb.
Cock—1, Shaw; 2 and 3, Van Allen.
Hen—1 and 2, Van Allen; 3, Shaw; 4, Mann.
Cockerel and pullet—1, Van Allen.
Black, single
Black, single comb — cock — 1, Shaw; 2 and 3, Brown.
Hen—1, 2 and 4, Brown; 3, Shaw.
Cockerel—1, 2, 3 and 4, Brown.
Pullet—1, 2, 3, and 4, Brown.
Minorcas, Black, Single Comb
Cock—1, Shaw; 2, Mann.
Hen—1, Shaw; 2, J. M. Lowes.
Blue Andalusians
Cock—1, A. B. Mann; 2 and 3, Shaw; 4, Van Allen.
Hen—1, 3 and 4, Shaw; 2, Van Allen.
Cockerel—1, 2 and 3, Shaw; 4, Mann.
Pullet—1, 2 and 3, Shaw; 4, Mann.
Anconas
Cock—1, 2 and 3, Mrs. Van Allen; 4, Shaw.
Hen—1 and 4, 2 and 3, Brown.
Cockerel—1 and 2, Mrs. Van Allen; 3 and 4, Brown.
Pullet—1 and 2, Van Allen; 3 and 4, Brown.
Mediterranean, Any Other Variety
Cock—1, Shaw; 2, Brown; 3 and 4, Van Allen.
Hen—1, Shaw; 2; 3 and 4—Brown.
Cockerel and pullet—1, Van Allen; 2, 3 and 4, Brown.
French-Houdans
Cock—1 and 3, H. T. Lush; 2 and 4, Brown.
Hen—1 and 3, Lush; 2, Brown.
Cockerel and pullet—1, 2 and 3, R. M. Brown.
Production Classes
Barred Rocks: Cock—1 and 3, Shaw; 2 and 4, Fred Stinson. Hen—1, Shaw; 2, Lowes; 3 and 4, Stinson. Cockerel—1, 3 and 4, Lowes; 2, Stinson. Pullet—1, Stinson; 2, 3 and 4, Lowes.
Leghorns, white: Cock—1, Stinson; 2 and 3, J. M. Lowes. Hen—1 and 3, Stinson; 2, Lowes. Cockerel—1, Stinson; 2, Lowes; 3 and 4, G. A. Brethen. Pullet—1 and 2, Brethen; 3 and 4, Lowes.
Rhode Island Reds
Cock—1 and 4, J. M. Lowes, Otonabee; 2 and 3, Edgar Simmons, Hilliard street.
Hen—1 and 4, Simmons; 2 and 3, Lowes.
Cockerel—1 and 2, Simmons; 3, Lowes.
Pullet—1 and 2, Simmons; 3, Lowes.
Polish, White-crested, Black
Cock—1 and 4, R. M. Brown, Peterborough; 2, Harry T. Lush, Peterborough; 3, W. S. Shaw, Corbyville.
Hen—1 and 2, Brown; 3 and 4, Lush.
Cockerel—1 and 2, Brown; 3, Lush.
Pullet—1 and 2, Brown; 3, Lush.
Silver, Bearded or Unbearded
Cock—1, Brown; 2, 3, and 4, Lush.
Hen—1, Brown; 2 and 3, Lush; 4, W. S. Shaw.
Cockerel—1 and 2, Lush.
Pullet—1 and 2, Lush.
White, Bearded or Unbreaded
Cock—1, 2, 3 and 4, Harry T. Lush, Peterborough.
Hen—1, 2, 3 and 4, Lush.
Cockerel—1, 2, 3 and 4, Lush.
Pullet—1, 2, 3 and 4, Lush.
Golden, Bearded or Unbreaded
Cock—1, 2, 3 and 4, Lush.
Hen—1, 2, 3 and 4, Lush.
Cockerel—1, Lush.
Pullet—1 and 2, Lush.
Buff-laced, Bearded or Unbearded
Hen—1, 2, and 3, Lush.
Hamburgs, Golden Spangled
Hen—1, Mrs. C. E. Van Allen, 566 Armour Road, Peterborough.
Hamburgs, Silver Spangled
Cock—1, W. B. Shaw.
Hen—1 and 2, Shaw.
Cockerel—1, Shaw.
Pullet—1, Shaw.
Hamburgs, Pencilled
Cock—1 and 2, Lush; 3, Mrs. Van Allen.
Hen—1 and 2, Mrs. Van Allen; 3, Shaw; 4, Lush.
Hamburgs, Black
Cock—1 and 4, Brown; 2, Shaw; 3, Lush.
Hen—1 and 3, Lush; 2, and 4, Van Allen.
Cockerel—1, Lush; 2 and 3, Brown.
Pullet—1 and 2, Lush; 3 and 4, Brown.

CONTINENTAL

Campines, A. C.
Cock—1, W. S. Shaw, Corbyville.
Hen—1 and 2, Shaw; 3, Brown.
Cockerel—1, Shaw.
Pullet—1, Shaw.
Games, Pitt, A. C.
Cock—1, Van Allen; 2, Shaw; 3, Alf. Ayre, Hampton.
Hen—1, 2 and 3, Van Allen; 4, Ayre.
Cockerel—1, 2 and 3, Van Allen; 4, Shaw.
Pullet—1, 2 and 3, Van Allen; 4, Shaw.
A. O. V. Games
Cock—1, Van Allen.
Hen—1, 2, 3, and 4, Van Allen.
Cockerel—1, Van Allen.
Miscellaneous
Guinea Fowls, A. C.
Cock—1, George Hutchinson and Son, Warkworth.
Hen—1, Hutchinson and Son..
Cockerel—1 and 2, Hutchinson and Son.
Pullet—1 and 2, Hutchinson and Son.
Exhibition Pens—A. V. American
Pens—1, Fred Stenson, R. R. 3, Peterborough; 2, Edgar Simmons, Hilliard street.
Ducks—Pekin
Cock — 1 and 2, Hutchison and Son; 3, Brown.
Hen—1 and 3, Hutchison and Son; 2, Brown; 4, W. S. Shaw.
Cockerel—1, Hutchison and Son; 2, Brown.
Pullet—1, Hutchison and Son; 2, Brown.
Aylesbury:
Cock—1, Hutchison and Son; 2, Shaw; 3, Brown.
Hen—1, Shaw; 2, Hutchison and Son; 3 and 4, Brown.
Cockerel—1, 3, 4, Brown; 2, Hutchison and Son.
Pullet—1, 3, 4, Brown; 2, Hutchison and Son.
Rouen:
Cock—1, H. G. Best, Ida; 2, Shaw; 3 and 4, Brown.
Hen—1, Best; 2 and 3, Brown; 4, Shaw.
Cockerel—1, Best; 2 and 3, R. M. Brown; 4, Hutchison and Son.
Pullet—1, Best; 2 and 3, Brown; 4, Hutchison and Son.
Cayuga:
Cock—1, 2, 3 and 4, Brown.
Hen—1, 2, 3 and 4, Brown.
Cockerel—1, 2, 3 and 4, Brown.
Pullet—1, 2, 3 and 4, Brown.
Indian Runner
Cock—1, Hutchison and Son.
Hen—1, Hutchison and Son; 2 and 3, Brown.
Cockerel—1, Hutchison and Son.
Pullet—1, Hutchison and Son.
MUSCOVY:
Cock—1 and 2, Brown; 3, Hutchison and Son.
Hen—1, Hutchison and Son; 2 and 3, Brown.
Cockerel—1, 2 and 3, Brown; 4, Allan B. Mann, Bridgenorth.
Pullet—1, 2 and 3, Brown; 4, Mann.
Geese—Toulouse:
Cockl, Hutchison and Son; 2, and 3, Brown.
Hen—1 and 2, Hutchison and Son; 3 and 4, Brown.
Cockerel—1 and 2, Hutchison and Son.
Pullet—1, Hutchison and Son; 2, Brown.
EMBDEN:
Cock—1, W. S. Shaw; 2, Hutchison and Son; 3, Cedarvale Stock Farms, Orono; 4, Brown.
Hen—1, Hutchison and Son; 2, Shaw; 3, Brown; 4, Cedardale Stock Farms.
Cockerel—1 and 3, Hutchison and Sons; 2, Cedardale Farms; 4, Brown.
Pullet—1, Brown; 2, Cedardale Farms; 3 and 4, Hutchison and Son.
African:
Cock—1, Hutchison and Son; 2 and 3, Brown.
Hen—1 and 2, Brown; 3, Hutchison and Son.
Cockerel—1, Brown; 2, Hutchison and Son.
Pullet—1, Brown.
Chinese:
Cock—1, W. S. Shaw; 2, Hutchison and Son; 2, Brown; 4, Van Allen.
Hen—1, Shaw; 2, Hutchison and Son; 3, Brown; 4, VanAllen.
Cockerel—1 and 2, Brown; 3 and 4, Shaw.
Pullet—1 and 2, Brown; 3, Shaw.
Turkeys—Bronze:
Cock—1, Hutchison and Son; 2, Brown; 3, Allan B. Mann.
Hen—1, Brown.
Cockerel—1, Mann.
Pullet—1, Mann.
A.O.V.:
Cock—1, Mann.
Cockerel—1, Mann.
Pullet—1, Mann.
White Holland:
Cock—1, Hutchison and Sons.
Hen—1, Mann; 2, Hutchison and Sons.
Cockerel—1, Hutchison and Sons; 2, Mann.
Pullet—1, Hutchison and Son; 2, Mann.
Bantams—Black or Brown Red Game:
Cock—1, Lush.
Birchen Game:
Hen—1 and 2, Lush.
Duckwing:
Cock—1, Lush.
Hen—1 and 2, Lush.
Pyle Game:
Cock—1, Lush.
Hen—1 and 2, Lush; 3, Brown.
A.O.V. GAME BANTAMS
Cock—1, Mrs. VanAllen; 2 and 3, W. S. Shaw.
Hen—1 and 2, Shaw.
Cockerel—1, Shaw; 2 and 3, Lush.
Pullet—1, Shaw.
Seabrights:
Cock—1 and 2, Shaw.
Hen—1, Brown; 2 and 3, Shaw; 4, Allan B. Mann.
Cockerel—1, Brown; 2, Mann.
Pullet—1, Brown; 2 and 3, Mann.
Rose Comb:
Cock—1, Brown; 2 and 3, Shaw.
Hen—1 and 2, Lush; 3, Brown.
Cockerel—1, Brown.
Pullet—1 and 2, Brown.
Cochin, Buff:
Cock—1, 2 and 3, W. S. Shaw; 4, VanAllen.
Hen—1 and 3, Shaw; 2, Brown; 4, Lowes.
Pullet—1 and 2, Shaw.
Cochin, Black or White:
Cock—1, Brown; 2 and 3, Shaw.
Hen—1 and 2, Brown; 3, Shaw.
Cockerel—1, Brown; 2 and 3, Shaw; 4, VanAllen.
Pullet—1 and 2, Shaw; 3, VanAllen.
Cochin, Partridge
Cock—1 and 2, Lush; 3, VanAllen.
Hen—1 and 2, Lush.
Cockerel—1, Lush.
Pullet—1 and 2, Lush.
Brahmas:
Cock—1, VanAllen; 2, Harry T. Lush, Peterborough; 3, Shaw; 4, Lush.
Hen—1 and 2, Lush; 3, VanAllen.
Cockerel—1 and 2, Lush.
Pullet—1 and 2, Lush.
Mille Fleur:
Cock—1 and 2, Lush.
Hen—1 and 2, Lush.
Cockerel—1 and 2, Lush.
Pullet—1 and 2, Lush.
Silkies:
Cock—1, Brown; 2 and 3, Shaw.
Hen—1 and 2, W. S. Shaw.
Cockerel—1 and 2, Shaw.
Pullet—1 and 2, Shaw.
PIGEONS, Pens:
1, R. M. Brown, Peterborough.
Homers:
Pens—1 and 2, Brown.
Special Prizes, White Leghorn, S.C.—1, R. M. Brown, Peterborough.
Best Exhibition Pen — 1, Fred Stenson, R.R. 3, Peterborough.

Disorderly House Charge Laid

Melville Taylor, 26, of Burleigh Falls, pleaded guilty before Magistrate O. A. Langley, K.C., in police court this morning to permitting his shack at Burleigh Falls to be used as a disorderly house, and George Mace, 21, also of Burleigh Falls, pleaded guilty to being "found in." The latter pleaded not guilty to a second charge of supplying liquor to a fifteen-year-old girl.

The two were remanded until Monday morning for sentence.

Cheese Quotes Produce and Livestock

WINNIPEG LIVESTOCK

WINNIPEG, Aug. 20.—(CP).—Receipts: Cattle, 65; calves, 50; hogs, 30; sheep, 30.

Choice steers, $6.75 to $7; good, $5.50 to $6.50; medium, $4.50 to $5.25; common, $3.50 to $4; choice heifers, $5.75 to $6; good, $4.75 to $5.25; medium, $3.75 to $4.50; common, $3 to $3.50; choice fed calves, $8 to $8.50; good cows, $3.50 to $4; medium, $3 to $3.25; good bulls, $3 to $3.35; common, $2.50 to $2.75; good stocker and feeder steers, $4 to $4.75.

CHICAGO LIVESTOCK

CHICAGO, Aug. 20—(AP).—Hogs, 9,000, including 3,500 direct; top, $9.05; good and choice 180-240 lbs., $8.75 to $9; 250-280 lbs, $8.50 to $8.85; 290-325 lbs., $8 to $8.40; good 140-170 lbs., $8 to $8.60; most light sows, $7 to $7.35; medium weights and heavies, $6 to $6.75.

Cattle, 1,000; calves, 500; one outstanding individual steer, $12.60; bulk of crop $8 to $8.10; best load lot, $10.50; no choice heifers here except individuals up to $10.25; mixed steer and heifer yearlings, $9.50 to $10.35; most beef cows, $5.25 to $6.50; cutter grades, $4.85; strong weights to $5.15; sausage bulls mostly $6.75 down; vealers at $11 down.

Sheep, 5,000, including 1,200 direct; spring lambs active, strong to 15c higher; sheep firm; bulk native and Western spring lambs, $8.40 to $8.65; native slaughter ewes, $3.25 to $3.50; load Westerns, $3.65; few choice, $3.75.

WINNIPEG GRAIN

WINNIPEG, Aug. 20—(CP). — A closing spurt that carried Winnipeg wheat prices from fracationally lower levels up to slight gains featured a drab session yesterday. Ten minutes before the close, prices advanced ⅜ cent to the day's top level. At the close quotations were three-eighths cent to one-eighth higher, with October at 67⅝, November 67¾a, December 67⅝ and May 70¼.

Liverpool was firm at the start, but later declined and was ¼d lower at the finish. Buenos Aires showed strength, holding a gain of ⅛ cent at noon.

Yesterday's Quotations

Futures:

Wheat—	Open	High	Low	Close	Prev Close
Oct.	67⅝	67¾	66⅞	67⅝	67¾
Nov.	67	67¾	67	67¾	67⅜
Dec.	67⅝	67⅝	66⅝	67⅝	67¼
May	70⅜	70⅝	69⅞	70¼	70⅛

WEEK'S REVIEW OF WINNIPEG GRAIN EXCHANGE

WINNIPEG, Aug. 20—(CP). — Trading on the Winnipeg Grain Exchange during the past week reflected uncertainties of the European political situation with nervous covering and commission house buying in evidence at times.

Operations were generally drab with spreading operations comprising the bulk of trade. Futures prices Friday closed ⅞ to 1⅞ lower for the week. October at 67⅝ cents, November 67¾, December 67⅝ and May 70¼.

Export demand was fairly brisk with the week's sales placed at 1,000,000 bushels, most of it new crop wheat. Selling by elevator interests, believed to represent hedging was in evidence, but was not important.

Crop information in North America produced nothing startling. Scattered showers appeared almost daily in Western Canada, retarding harvesting operations, but generally this factor was ignored in the pits. The American Spring wheat crop is being harvested under fairly good conditions, with a crop of around 270,000,000 bushels indicated.

Reports the United States Government might subsidize exports was an unsettling influence early in the week and induced cautionness and nervousness in the Winnipeg market. The reports were taken as an indication of keen competition in world export markets this season.

TORONTO CHEESE

TORONTO, August 20—(CP).—Wholesale cheese prices were steady to-day, with dealers buying large, colored, paraffined and government grades at 14¼c.

Wholesalers offered cheese to retailers at the following prices: New, large 16c; twins 16¼c; triplets 16½c. Old, large, 21; medium, 20

TORONTO POULTRY

TORONTO, August 20—(CP).—Wholesale prices on poultry supplied by United Farmers Co-operative Co., to-day were unchanged.

FRUIT AND VEGETABLES

TORONTO, August 20—(CP).—Wholesale prices on fruit and vegetables supplied by White and Co to-day were unchanged with the following exceptions:

Local yellow flesh peaches, leno baskets, No., 30 to 35c; No. 2, 20 to 25c; selects, 35 to 40c; local tomatoes, 11 qt. No. 1, 20 to 25c; 6-qt. 12½ to 15c.

TORONTO PRODUCE

TORONTO, August 20—(CP).—Wholesale prices (United Farmers' Co-operative Co.), to-day were:

Eggs.—Grade A-large, doz., 26c; grade-A medium, 25c; grade B, 20c; grade C, 18c.

Churning Cream.—No. 1 lb., 23c; No. 2, lb., 21c.

Butter.—No. 1 solids, lb., 23c; No. 2 solids, 22c; No. 1 prints, 24c; No. 2 prints, 23c.

Potatoes, bag, f.o.b. in Toronto: New Ontarios, 60c.

Mill Feed.—Bran, 21c; shorts, 23; middlings, 28.

MONTREAL POULTRY

Chickens, fresh killed, Spring, 5 lbs. up, 29 to 30c; Broilers, 2 lbs. down, 25 to 27c. Turkeys, 10 lbs. up, A, 29 to 30c; B, 27 to 28; 10 lbs. down, A 26 to 28; B, 24 to 26c; C, 21 to 23c. Fowls, 5 lbs. up, A, 23 to 24c; B, 21 to 22.

(Poultry prices nominal).

ONTARIO HOGS

TORONTO, August 20—(CP).—markets reporting to-day. Liveweights went down 25 cents at Chatham and Hull, and dressedweights 35.

Liveweights. — Chatham, $9.25; Hull, $9; London, $9.

Dressedweights.—Chatham, $12.65; Hull, $12.30; Kitchener $12.25; London, $12.25; Stratford, $12.25.

EAST BUFFALO LIVESTOCK

Hogs, 100; rail hogs, $9 to $9.50; trucked ins, $9.15 down; packing sows, $5.75 to $7.25.

Cattle, 75; good to choice fed steers, $10 to $11; merely good steers, $8.25 to $9.75; mediums, $8 to $9; best heifers, $9.25; bulk common to barely medium lightweight grass steers and heifers, $6 to $7.75. Fat dairy kinds, $5.50 to $6.25; bulls, $4.75 to $6.25.

Calves, none; good to choice grades, $10.50 to $11.50; plain and mediums, $8 to $10.50; culls down to $6.50.

Sheep, none; good to choice Spring lambs, bucks included, $9 to $9.50; ligthweight southern, $8.50 to $9; throwouts, $6.50 to $7.50; culls down to $5; ewes, $1.50 to $4.

Soccer Results

GLASGOW, Aug. 20 (CP Cable)—Scottish Football League games played today resulted as follows:

Division I

Aberdeen 6, Third Lanark 1.
Albion Rovers 2, St. Johnstone 3.
Clyde 3, Ayr United 1.
Hamilton Academicals 0, Celtic 1.
Hearts 6, Falkirk 2.
Kilmarnock 0, Hiberians 1.
Queen of South 2, Arboath 0.
Queen's Park 0, St. Mirren 0.
Raith Rovers 2, Partick Thistle 4.
Rangers 2, Motherwell.

Division II.

Brechin City 0, Dumbarton 3.
Dundee U. 1, Cowdenbeath 4.
Dunfermline 0, Airdrieonians 0.
East Stirling 1, Alloa 3.
Edinburgh City 4, Montrose 2.
Forfar Ath. 2, St. Bernards 2.
Leith Athletic 3, King's Park 2.
Morton 2, Dundee 1.
Stenhousemuir 2, East Fife 2.

Cheesman Flies Sick Woman Out

PORT ARTHUR, Aug. 20 (CP).—Port Arthur's flying alderman, Al Cheesman, who accompanied Sir Hubert Wilkins last fall on his Arctic Circle search for the lost Russian airmen, Sigismund Levaneffsky and his five comrades, has added another flying feat to his record.

Responding to an emergency call Thursday night from Kawene, Ont., 100 miles west of Port Arthur, where Mrs. John Bickford was stricken ill, Cheesman braved night flying above the rugged bush country. He flew to Kawane and returned in three hours with the sick woman.

Sails For England

(Examiner Correspondence.)

HAVELOCK, Aug. 20.—Mrs. James Y. Brown, of Toronto, nee Miss Edythe Greenley, of Havelock, left on Saturday for Montreal where she embarks on the Duchess of York which sailes on the twenty-first of August for Liverpool, England. She will join her husband there and journey to Bristol, where Mr. Brown has been appointed manager of that branch of the Weston Biscuit Company. Mrs. Brown who has been visiting her mother, Mrs. D. Greenley and brother Mr. P. T. Greenley of town, was accompanied as far as Montreal by Mr. and Mrs. P. T. Greenley.

MARKET QUOTATIONS

Quotations Complete To Closing Time

Toronto Stocks

Leeming and Leeming

	High	Low	Close
Abitibi	3¼	3⅛	3¼
Abitibi Prfd.	25-25⅝		—
Beauharnois	3½	—	—
Bell Tel	165	164½	165
Brazilian	11¾	11⅝	11¾
Brews. & Dist.	5¼	—	—
Brew. Corp.	190	—	—
Brew. Corp. Prfd.	20¼-21½		—
Bakeries	14¼-15		—
B.A. Oil	21⅜	21¼	21¼
B.C. Pow. A.	29½-31		—
Build. Prod.	55-69		—
Burt F.N.	22-25		—
Can. Bud	4¾-5½		—
Can. Bread	5-6		—
Can. Cement	10¼	10	10
Can. Car & F.	16¼	—	—
Can. Dredge	22-24		—
Can. Malting	31	—	—
Can. Pacific	6⅝	6½	6⅝
Can. Alc. A.	2⅝-2⅞		—
Can. Alc. B.	2½-3		—
Can. Oil	11½-14		—
Cockshutt	10⅝-11⅝		—
Con. Smelt	59¾	59	59
Can. Canners	5-6½		—
Dom. Bridge	35	33	35
Dis. Seagrams	15⅝	—	—
Dom. Stores	5½	—	—
Ford A	19⅝	19½	19⅝
Fanny Farmer	19⅝	19⅝	19⅝
Con. Gas	178	—	—
Gyp. L. & A.	6¼	—	—
Gen Electric	170-185		—
Gen Steel W	8	—	—
Ham Bridge	7⅝-8½		—
Honey Dew	30-55		—
Imp Tobacco	15¼-15⅝		—
Imp Oil	17¼	17⅛	17⅛
Int Pete	26⅜	26¼	26⅜
Int Util A	8	—	—
Int Util B	90	—	—
Laura Secord	61-65		—
Loblaws A	23-23½		—
McColl-Front	11-11½		—
Mont L H & P	30¼-30⅞		—
Massey-Harris	8	7⅞	8
Massey-Harris Prf	54½-57		—
Nickel	49⅜	49½	49½
Page Hersey	94	93½	93½
Pressed Metals	19½-22		—
Rogers-Majestic	4-4½		—
Stand Paving	3-3½		—
Shawinigan	20⅜-21⅜		—
Steel of Canada	70-71		—
C. Vinegars	15-16½		—
C. Wineries	3-3½		—
Westons	12⅞	12⅜	12⅞
Walkerville Brew	135-190		—
Walkers	43	—	—
Walkers Pref	19-19½		—

Toronto Mining

Biggar and Crawford

	High	Low.	Close.
Aldermac	46-49		—
Amm	15-16		—
Augite	32	31	32
Arntfield	16-18		—
Buffalo Ank	15½-16		—
Beatty	134	130	130
Bidgood	32	31	32
Base Metals	31-35		—
Bankfield	61	—	—
Bralorne	950-965		—
Bobjo	10	—	—
Bunker Hill	14	13¼	13¼
Brown Oil	32	—	—
Chesterville	122	120	120
Calgary-E	230-235		—
Coniarium	138B	—	—
Central Pat	260	255	260
Coast Cop	260	—	—
Can Malartic	103	100	100
Chromium	66	65	65
Castle	90-100		—
Davies	30-35		—
Dome	34⅛	34	34⅛
Eldorado	228	—	—
East Mal	220	—	—
Falconbridge	585-600		—
Francoeur	33-35		—
God's Lake	48	—	—
Gunnar	65	—	—
Goldale	24½-26		—
Gillies	17	14½	16½
Home Oil	116-123		—
Hard Rock	220	—	—
Harker	10⅜	—	—
Hollinger	15⅛-15¼		—
Hudson Bay	29½-30		—
Howey	26-27		—
Jacola	21	20	20
Jellicoe	46	45	45
Kirk Lake	137	130	135
Kirk Hud	60	55	55
Kerr-A	207	205	207
Little L Lac	360	355	360
Leitch	89	—	—
Lakeshore	53¼	—	—
Noranda	74	—	—
Moneta	172	171	172
Madsen	53	50	52
McIntyre	47	—	—
Macassa	530	505	530
MacLeod	365	—	—
Mining Corp.	185-195		—
McKenzie	120-124		—
McWatters	65-67		—
Naybob	65	63	64
O'Brien	370	360	370
Oro Plata	70	—	—
Okalta	125	—	—
Omega	55	—	—
Payore	13	—	—
Paymaster	49	48	49
Preston	179	176	177
Pickel Crow	520	—	—
Perron	147	—	—
Pioner	300	—	—
Powel	245	244	245
Pend Oreille	195	190	190
Premier	231-5		—
Read Auth.	270	—	—
Pamour	450	445	445
Reno	45	44	44
Roche	12-13		—
Sherritt	129	127	129
Siscoe	214	204	214
San-Antonio	126-128		—
Sudbury Basin	255-B		—
Sullivan	110	107	110
Sylvanite	335	—	—
Sladen	106	105	106
Stadacona	50	—	—
Toburn	210	205	210
Teck Hughes	475	—	—
Uchi	231	—	—
Ventures	580	—	—
Waite Amulet	570	550	550
Wright H	795	785	785
St. Anthony	12-14		—

New York Stocks

Biggar and Crawford

	High.	Low.	Close.
Amer Smelt	48	—	—
Amer Rad & SS	15⅝	15⅜	15⅜
Am Tel & Tel	141⅞	—	—
Anaconda Cop	35	34½	35
Balt & Ohio	8⅝	—	—
Bendix Avn	23⅜	23	23⅜
Beth Steel	57½	57¼	57⅜
Briggs	34	33⅝	33⅞
Can Pacific	6⅝	6⅝	6⅝
Chrysler	73⅝	73¼	73½
El Bond & Sh	7⅝	7½	7⅝
Gen Elec	42½	—	—
Gen Motors	48½	47⅞	48¼
Goodyear	28⅝	28½	28⅝
Int Harvester	58⅜	—	—
Inter Nickel	49⅝	49½	49½
Mont Ward	47⅝	47¼	47⅝
N Y Central	19⅛	—	—
Stand Brands	7⅝	—	—
Std Oil of N J	54¼	—	—
Studebaker	8¼	—	—
South Pacific	18¾	18⅝	18¾
U S Steel	59⅜	58⅝	58⅞
Westinghouse	103½	—	—
Yellow Cab	20	19⅞	20

Grain Quotations

Leeming and Leeming

CHICAGO

	Sept.	Dec.	May
High	65	66⅞	69½
Low	64½	66⅜	69¼
Close	64⅝	66½	69⅛

WINNIPEG

	Oct.	Dec.	May
High	68¼	67⅜	70⅜
Low	67⅝	67⅛	70⅜
Close	67⅝	67⅝	70⅛

Princess Margaret Eight On Sunday

BALMORAL, Scotland, Aug. 20.—(AP).—Tomorrow will be a big day for a little girl who lives in the reflected glory of an older sister.

The little girl is Princess Margaret, whose sister, Princess Elizabeth, some day may be the Queen of England. The big day is her eighth birthday.

But even on her birthday she will not hold the spotlight alone. She will have to share honors with her cousin, Lord Gerald Lascelles, who will be 14 years old.

Princess Margaret's mother, Queen Elizabeth, will postpone the birthday party until Monday but the Princess will be allowed to see the gifts from her father, the king.

The king was expected to continue his custom of adding a pearl or two to the graduated necklace that will be complete when his daughter reaches her 21st birthday.

A cake baked by the royal household staff at Buckingham Palace was expected for the festivities at Balmoral Castle.

PERSONAL AND SOCIAL

Mr. Basil Phalen is vacationing at Lake Placid.

✧ ✧ ✧

Mrs. N. F. Sea, Rochester, is the guest of Mrs. J. P. Andress, Lock street.

✧ ✧ ✧

Mr. and Mrs. Ed. King of Rochester, N.Y., are visiting with Mr. and Mrs. Ian MacCrae, Douro street.

✧ ✧ ✧

Miss Marguerite Gardner of Lock street is spending a week's vacation in Waubaushine, Georgian Bay.

✧ ✧ ✧

Mrs. McRae of 542 Water street is visiting friends in Edmonton, Alberta.

✧ ✧ ✧

Mr. and Mrs. Roy Nellist of Montreal, and Mr. Harry Nellist of Toronto, are guests of Mrs. A. Nellist, 43 Sophia street.

✧ ✧ ✧

Mr. Alvin King of Antrim street is spending a few weeks in Sarnia, the guest of Mr. and Mrs. Ken Thompson.

✧ ✧ ✧

Mr. and Mrs. C. C. Perry, of Proctor, Vermont, are the guests of Mr. and Mrs. R. M. Glover, 361 Park street.

✧ ✧ ✧

Mrs. A. M. Mann of Hamilton, and formerly of this city, is visiting with friends in town, and attending the fair.

✧ ✧ ✧

Mrs. W. T. Wood of Toronto has been the guests of her daughters, Mrs. R. Harran, Rogers street, and Mrs. E. Liddell, Armour Road.

✧ ✧ ✧

Friends of Mrs. Bruce McLean of Charlotte street, who is at present in Nicholls Hospital will be glad to know that she is making a satisfactory recovery from her recent illness.

✧ ✧ ✧

Miss Yetta Fine of Rink street, who has been the guest of her grandparents, Mr. and Mrs. Samuel Goldberg, Montreal, for the past three weeks, has returned home.

✧ ✧ ✧

Mrs. W. J. O'Brien and children, of Toronto, are visiting Mrs. O'Brien's parents, Mr. and Mrs. J. P. Shevlin, King street, and with Mr. and Mrs. R. E. Clarke, Chemong Park.

✧ ✧ ✧

Miss Ethel Coombs, Miss Therma Davidson, Mr. and Mrs. Jerry White, Mr. and Mrs. McFadyen, and Messrs. Alvin Pitts, Jack Baker and S. Bell of Lindsay attended the Peterborough Industrial Exhibition here on Thursday.

✧ ✧ ✧

Noticed among fair visitors Friday were: Mr. and Mrs. George Weller, Warsaw Mr. and Mrs. L. Fry, Lakefield; Mr. R. Birchill and Mr. A. Birchill, Merrickville; Mr. J. R. Kelsey, Woodville; Mr. T. Shearer, Keene; Mr. T. Green, Campbellford; Mr. M. Simpson and Miss E. Simpson, Port Hope; Rev. F. G. and Mrs. MacTavish, Omemee; and Mr. D. McLean, Lindsay.

✧ ✧ ✧

Noticed at the fair on Friday were: Mr and Mrs. James Sargent and family, Westwood; Mr. Cecil G. Mercer, M.L.A., for Durham; Mr. Percy Stinson, Millbrook; Mr. Orme Gamsby, Orono; Mr. Joseph Boland, Norwood; Mr. and Mrs. M. Howard, Hiawatha; Mr. and Mrs. George Fletcher, Bailieboro and ex-Warden Percy Stinson, Mrs. Stinson and their two sons, Conrad and Teddy, Millbrook.

✧ ✧ ✧

Guests registered at "The Inn," Pleasant Point, include: Miss Mackenzie and Mr. Mackenzie, Sarnia; Miss Elizabeth Hunter and Miss Janet Hunter, Weston; Miss Alice Wheildon, Miss Edith Roach, Mr. Alex Roberts, Mr. Michael Roberts and Mr. C. Lawn, of Toronto; Mr. and Mrs. Wm. Emery, Miss Grace Emery, Miss Mary Cassidy, Pittsburg; Mr. and Mrs. D. Ongley, Hamilton, Mr. Warren Gee, Mr. Alan Waters, Toronto.

✧ ✧ ✧

Miss Margaret Allen Is Honored Bride-Elect

Miss Phyllis Whatley, of 478 Mark street, was hostess at a miscellaneous shower given Friday evening in honor of Miss Margaret Allen, whose marriage to Mr. Cyril E. Whatley is arranged to take place the third of September.

Rainbow streamers of crepe paper reached from the centre of the room to a table on which shower gifts were piled, and after the daintily wrapped gifts had been presented, the evening was spent in games and contests, and lunch served by the hostess.

Guests included: The Misses Hazel Kearney, Lois Darling, Nora Moher, Laura Chartren, Dorothy Lockhart, Marjorie Aldred, Chris Whatman, Mrs. Albert Allen and Mrs. S. Whatley.

✧ ✧ ✧

Entertains At Eighth Birthday Party

Shirley Ann Gardner, daughter of Mr. and Mrs. A. Gardner, 496 Elm street, celebrated her eighth birthday Friday by entertaining a number of her friends at a jolly party.

Guests present included: Donald and Shirley Patrick; Carmon and Anna Marie Caccavella; Carmelita Schell; Ann Ferrin, Jacqueline Smith; June Delaire; John Cupoli; Richard Plunket; Phyllis Hynes; Joseph and Frances Huard; Frederick and Shirley Gardner, and Norman Gardner.

✧ ✧ ✧

Clements—Myers

A pretty wedding was solemnized at George Street United Church Parsonage on August 13, Rev. M. C. Parr officiating, when Marguerite Viola, daughter of Mr. and Mrs. W. S. Myers, Warkworth, was united in marriage to Ivan S. Clements of Warsaw.

The young couple were attended by Mr. and Mrs. Sandy Millage of Lakefield.

The bride was becomingly attired in a rust and beige suit with matching accessories, and carried a bouquet of sweet peas.

Following the ceremony Mr. and Mrs. Clements left for a wedding trip to Prince Edward and Ogdensburg.

✧ ✧ ✧

Program Enjoyed At Miscellaneous Shower

Miss Claire Killoran and Miss Dorothy Dodds were joint hostesses at a miscellaneous shower held at Miss Dodds' home at 225 Engleburn avenue this week for Miss Jean Millen, whose marriage takes place next month.

The many lovely gifts were drawn in by little Beverley Anne Lillico in a prettily decorated basket of pink and white. Following the presentation of gifts, a program, in which Miss Viola Sexsmith entertained the guests with several vocal solos, and piano selections were given by Miss Thelma Harris, Miss Lillian Mason and Miss Violet Britnell, was much enjoyed. Dainty refreshments were served by the hostesses to about 50 guests, which included girl friends of the bride-elect from the Westclox, her business associates.

✧ ✧ ✧

Dunham—Sutton

CAMPBELLFORD, Aug. 20.—A quiet wedding took place at the rectory of Christ Church, (Anglican) when Rev. T. H. Floyd joined together in holy wedlock Elsie Helen, daughter of Mr. and Mrs. Walter Sutton, River Road, to Gordon Thomas Dunham, son of Mrs. Margaret Dunham and the late George Dunham of Healey Falls.

The bride, who was given in marriage by her father, wore a navy sheer dress with matching accessories and tailored felt hat. On her dress she wore a corsage of sweetheart roses and fern. Mrs. Charles Collard, sister of the bride, was her only attendant, wearing a wine-colored crepe dress and accessories to match. Mr. Charles Collard assisted the groom.

Following a reception at the home of the bride's parents the happy couple left on a honeymoon trip and on their return will reside in Peterborough.

We Noticed

....that a dream of an evening sandal is made of felt soles piled high to make a cushioned thickness and covered alternately with blue and mauve grosgrain. It is tied to the foot with cross-cross bands of mauve-blue georgette.

✧ ✧ ✧

....that it is a smart girl who chooses a terry cloth beach robe for vacation or at a summer sale, and later uses it as a bathrobe.

✧ ✧ ✧

....as cool as rain-washed air is a billowy, bouffant evening dress of cotton splattered with navy dots on white...it is daintily, utterly feminine, and we saw it in a George street shop.

✧ ✧ ✧

....a snowfall of dots again... this time to fashion an afternoon dress of navy-blue chiffon with a tucked white georgette blouse, and worn with a shady hat of rough straw with blue grosgrain bows.

Chic Play Clothes Picked in August Sales

Left, polka dotted silk crepe sports dress; right, play suit of white polka dot on turquoise silk crepe.

By LISBETH

IT'S NOT too late yet to pick up some pertty swanky play clothes in which to frolic for the rest of the season.

The active sports dress, left, could be worn as a house dress after the season for tennis and whatnot is over. It is made of printed silk crepe, polka dots on luggage tan, with hollow sleeve pleats and princess lines. The straw sun bonnet is cute, isn't it?

Polka dots are used for the design of the other suit, too, as chic a little play suit as you've seen all summer. It is in one piece and shows white polka dots on turquoise silk crepe.

The dirndl influence has been at work everywhere, it seems, and is appearing even in ski wear. Hip-length jackets are in suede and cotton are shirred at the waistline. Elastic worked through a drawstring tunnel is used to gather these jackets at the waist.

For golfers there is the boxy bush jacket, or the packet worn like Giddy Giddy Gout, with its shirt-tails out. It comes in supple suede or chamois. Short sleeves make these little jackets ever so interesting.

JUST BETWEEN US WOMEN

"Upon every fact is written the record of the life the man or woman has led; the prayers, the aspirations, the disappointments, all they hoped to be and were not —all are written there; nothing is hidden, nor indeed can be."

—O. S. Marden.

Dear Friends:

Sometimes people think they are getting away with the things they do, the discourtesies, rudenesses, incivilities. But you carry the record of these things in your face, no matter how you try to hide them by false smiles, and falser actions.

Your weaknesses show up there, your lack of sincerity shows mostly in your eyes. But don't forget there are many people who can look you straight in the eye, while there is not a true note in them.

And, don't forget, if your bad points show on your face, so also do your good points. If your weaknesses are visible, so also are your greatnesses. Each one of us show these things, none of us escape.

So, when we know all that, the only one we fool are ourselves when we don't do the right thing, yet want to pose before others as being so upright. The money lovers show themselves, the little crawly natures are so obvious. Meanness shows through outward generosity, cowardliness through apparently bravery.

And each and everyone of us are inclined to put our own face value on others. The mean one thinks all others are mean, the money-lovers imagine people want to take some of it away from them.

The cowardly think all men are base, and the insincere see the same thing in their fellowmen. The only way we can ever know ourselves is in studying others, copying the good we see, and discarding the bad.

That is why so many generous people are taken in, they take people to be like themselves, even although they may be good judges of human nature, and good readers of character. They are so afraid they may be reading the signs wrong, and so they get fooled time and again.

You may think your sorrows do not show, especially if your countenance is smooth, and your complexion clear, but your eyes give you away. I remember going to a doctor when I was feeling wretched.

I had a nice glow in my face, my eyes seemed to sparkle, and one look at me and you would have said, "What a healthy woman she is." And I though to myself, what chance have I of his finding out what ails me, looking as I do?

But he was very kind, and told me to take off my glasses, then he looked deep into my eyes. I told him that due to low blood-pressure I rarely run a temperature, but he found I was running one of 103 at that time, and that an operation was urgently needed, so I had two inside of four days, and another four months later.

He had "the seeing eye, and the hearing ear." And we too need both these things when we study our faces in the mirror. We need to jack ourselves up in our habits if we don't want to give ourselves away to others.

We need to show more kindness, to be bigger in our ways, not to forget that we cannot be a lamb in wolf's clothing, for sometimes the wolf-skin will slip, or our eyes will show we are no lamb. Neither can we grouch at home, then seem to be so kind away from home.

Paint or powder will not cover us, ill-nature will show through. Pulling a mask of geniality will not do, for every so often it will slip and the real person peers forth. Pretence will not work, for the evidence is there for all to see, the record of us as we are. So, look at your face, everyone else does.

Your Friends,, ROBERTA.

HUGE OPAL FOUND

BRISBANE—(CP).—Biggest opal seen for 20 years at Lightning Ridge, Australia's famous opal field has been found by an old German digger. Valued at $7,500 it was found as the digger was abdoning his mine.

Thoughts For The Business Girl

What are you doing, holding down a job or filling a position? And for where are you headed, or are you just drifting along with the tide of business?

If you are interested enough in your future to consider these questions seriously, you may think further; and if you do you will find yourself some day washed up high and dry, like driftwood on a barren shore.

Business conditions are continually changing—new methods are constantly replacing old methods. New ideas, new plans are ever being introduced and adopted. Do you expect to go round and round in the same old track indefinitely? Indefinitely; what a harribly vague and uncertain word! Tracks, especially round ones, eventually become grooves, and grooves are but graves. You don't want to be a dead one in an open grave. You can't be a live one in a grave.

Don't settle down to the apparently comfortable routine of a pleasant work; don't feel too secure because of a present good salary.

The firm may be at the moment perfectly satisfied with you and your work, or it may only be too occupied with a general prosperity or too harassed with greater problems to question your usefulness to it. Or it may be that the firm is slow to discard old methods, old employees. Think about these things — but "think," "don't worry." Thinking and worrying are two different things; when you worry you cant think. When you really think, calmly, logically and without fear you act and act intelligently.

We woman of today must leave a heritage of common sense, courage and initiative in business for the women who shall come after us, and we must give evidence of our value as business women by protecting our futures.

You can do all this by being alert, by keeping informed on all the conditions in your particular business, especially those that affect your work.

Learn all you can about allied businesses and their requirements of employees. Specialize by study, and practical work if you can, in one thing in your present business, or in something that is allied with it and should mean eventually a chance of advancement, a change of position to more congenial work, to better pay, to a secure future. A job holder drifts from one character of business to another, with no thought in mind but the present weekly pay.

The girl or the women who is determined to be a factor in business makes a place for herself by gaining experience and knowledge in one particular business and its allied interests, and then, by intelligent effort, keeps moving onward and upward to the goal of her ambition.

The Examiner's Needlework Pattern

KITCHEN TOWELS PATTERN 1812

It takes mighty little time to stitch these crisp motifs on a set of kitchen towels—they're mainly in outline and cross stitch. Make them in bright colors to harmonize with your kitchen or do a set for a friend. A top notch inexpensive gift. Pattern 1812 contains a transfer pattern of six motifs averaging 5 x 9 inches; materials required; color schemes; illustration of stitches.

Send 20 cents in coins or stamps for this pattern nto Examiner Needlecraft Department, Peterborough. Write plainly PATTERN NUMBER your NAME AND ADDRESS

OPEN TODAY

Register now for a complete training for business. Only a limited number of ambitious, earnest young people are being accepted.

Federal College

"BETTER BUSINESS TRAINING"

See Mr. Houston as soon as possible

124 HUNTER ST. WEST

DOROTHY DIX

Marriage Is No Cure For Jealousy, So If Your Young Man Shows Too Violent An Attack Of It Before The Wedding Better Not Make the Trip to the Altar

DEAR MISS DIX—I went with a boy for four years whose only fault was that he was extremely jealous. He never wanted me to speak to a boy or even to go with other girls; he even made me give up my chum I had grown up with. I married him because he told me he would not be jealous after we were married but I find that he is worse than ever. If I go to town, he asks me where I went, why I stayed so long, whom I saw, and accuses me of meeting strange men and running after them. He phones the house several times a day and, if I am not there, he thinks I am out with a man. I have only been married seven months and I feel that I can't stand a lifetime of this. Won't you please tell me something I can do to make him realize that I am human?

DISGUSTED BRIDE.

ANSWER:

Sometimes I think that when a woman falls in love her brain ceases to function and she becomes, for the time being at least an idiot incapable of knowing "the nature and quality of her acts," as the law says in defining the mentally incompetent.

How else, except that she has taken leave of her senses, can you explain a girl marrying a man so jealous that he has already shown her that he will be a grinding tyrant who will deprive her of all association with any one but himself; who has already made her give up her best friend; who will not even let her speak to other women, and who has insulted her past forgiveness by his suspicions?

And certainly you would think that a girl with a grain of gumption left would not be silly and credulous enough to believe that such a man would change after marriage, for she would know that marriage is no cure for jealousy. It incites it rather than soothes it, because jealousy is founded on egotism and a sense of possession, and anything that threatens that is just so much fuel on the flames. A jealous husband is always a hundred times more green-eyed than a jealous lover.

You had your warning and you refused to heed it. Now you are paying the price, which is one that will make you miserable as long as you live with your jealous husband. There is no cure for jealousy. There is nothing that you can possibly say to your husband that will change him, no plea that you can make that will touch his heart, no sense of fairness or justice to which you can appeal. No consideration for your happiness will ever even enter his mind. That he is making you wretched and spoiling your life will not matter to him in the least.

There is nothing that you can do to allay his jealousy. No matter how circumspect your conduct, he will always believe you guilty of some crime. You may be as chaste as Caesar's wife and he will accuse you of unspeakable vileness. You won't even be able to speak to your mother without his eavesdropping. He will open every letter to see if you are not carrying on some clandestine affair.

Whether jealous people are themselves devoid of all decent feeling and judge others by themselves, I do not know, but I do know that I have never known a jealous person who did not believe his or her wife or husband to be a liar and a libertine, without honor, or honesty, or loyalty and utterly unworthy of any trust, and who did not hesitate to accuse their mates of the lowest crimes.

Nothing else in the world will so surely wreck a marriage as jealousy. It is the one thing that any girl or boy should be on the lookout for in selecting a mate, and when they perceive even the slightest tinge of green in the eyes of the ones they love they should be warned in time and call the marriage off.

✧ ✧ ✧ ✧ ✧ ✧

DEAR MISS DIX—I work at a cigar counter in a hotel and I am very much in love with the clerk who works with me. He is the finest fellow I ever knew and we are the best of friends, but that is as far as it goes. He doesn't notice me at all. I make myself as attractive as I can. I wear the colors that I know he likes, but he never pays any more attention to me than if I were a boy. How can I make him see me as a girl and not somebody who just works with him?

TROUBLED.

ANSWER:

Nobody can tell a girl any surefire way of turning an indifferent man into a fiery lover. There are no lists of "do this" and "don't do that" can be guaranteed to attract a boy to a girl, because no man knows just what it is that makes him fall for a girl, or pass her up. He just does it.

Many a girl takes the water route to the altar. When a man gets suspicious of her intentions and tries to break with her, she weeps over losing him and because she loves him so much, until he melts down into a soggy mass of complaisance and dries her tears on a marriage license.

Many a girl attracts the attention of the man who has never noticed her by flouting him. All the other girls are yes-yesing him, she no-noes him. She refuses dates. She sasses him. And just because she runs away from him, he runs after her and lands in her trap.

Many other girls play a waiting game. They disguise their purpose under the guise of platonic friendship. They never talk sentiment or look romantic. They are all business. They are just nice, pretty, chirpy little helpers who are always amusing to talk to and interested in what the man is interested in, and they make a lunch taste so much better when they are along. They are just like a boy chum, only better. Then some day something happens that makes the poor blind man see that Sally isn't a boy after all, and it is all over but sending out the wedding invitations. So take your choice of methods.

✧ ✧ ✧ ✧ ✧ ✧

DEAR DOROTHY DIX—I am of a rather dour nature and a poor mixer. Though I am happy to be as I am, will my inability to make friends be a hindrance to me in the business world?

ETTA.

ANSWER:

It will be one of the greatest handicaps you can possibly have. Kissing goes by favor, as the old proverb says, and people will do things for you because they like you that they would never do because it is your right.

DOROTHY DIX.

Copyright, Ledger Syndicate

Fashions

What an urge for cool frocks seems to course through us when the mercury rises. And how one is attracted to the new looking cool collarless neckline and brief sleeved models, as to-day's lovely pattern. It is made of a gay multi-colored sheer cotton on a cool and frosty white ground. The intriguing soft feminine neckline is exceedingly flattering. It's a dress one enjoys wearing in or out of town. Other fascinating schemes are dotted Swiss with navy or luggage background, hopsacking weaves, and washable silks. Black crepe marocain is stunning for early autumn in the long sleeved version.

Style No. 2757 is designed for sizes 14, 16, 18, 20 years, 32, 34, 36, 38, 40, 42, 44 and 46-inches bust. Size 36 requires 3¼ yards of 39-inch material.

The Examiner,
Please order for me:
Pattern number.....
Size .....
My Name .....
Address .....
.....
I enclose 15c for postage

What About Your Manners?

Q. When passing a cream pitcher, syrup pitcher, or any such article, should the handle be turned towards the one who is to receive it?

A. Yes, always, just the same as in handing a person an open knife.

Q. Should wedding gifts be sent to the bride or the bridegroom?

A. All gifts are sent to the bride, never to the groom.

Q. What is the correct pronunciation of valet?

A. The preferred pronunciation is val-et, a as in add, e as in let, accent first syllable.

Q. Is it proper to have a monogram on the envelope of social stationery?

A. No; the monogram should appear only on the note paper.

Q. What tip should be given to a porter who carries luggage to or from a train?

A. Twenty-five to fifty cents, according to the number and weight of the pieces of luggage.

Q. Is it necessary for a woman to keep her hat on at a bridge party?

A. No; if she wishes, she may remove it.

Precautionary Wash

A precautionary measure to prevent poisoning by poison ivy is recommended by the United States department of agriculture. It is a wash of ingredients that any druggist can put up.

The formula is a mixture of five parts of ferric chloride with ninety five parts of glycerine and water in equal amounts.

STONEY LAKE SERVICE

Until further notice the Steamer, Islinda will leave Lakefield daily at 9 a.m. standard time for Stoney Lake points, returning to Lakefield in time to connect with the C.N.R. train for Toronto.

WINDSTORM

Hail, Explosion and damage from several other hazards can be added to your Fire Insurance Policy. For a few cents more you can have this Complete Protection under the Supplement Contract.

CONSULT

Davis-Thompson

COMPANY

Insurance and General Agency
Real Estate
Established 1858
133 George Street. 'Phone 40.

The Examiner

The Peterborough Examiner, published each evening by Peterborough Examiner, Limited. Office: Hunter and Water Streets, Peterborough, Ont.

Subscription Rates: 15c per week in City of Peterborough delivered by carrier.; $6.00 per year by mail to outside points.

Members: Canadian Press; Audit Bureau of Circulation; Canadian Daily Newspaper Association; Empire Press Union; Ontario Provincial Dailies Association.

H. L. GARNER, Managing Director.

A. B. KENNEDY, Managing Editor.

TELEPHONE 1600.
Private Branch Exchange to All Departments.

SATURDAY, AUGUST 20, 1938

What Would Happen?

Sir Henry Page-Croft, British parliamentarian is making a study of conditions in various parts of Canada with a view to mass immigration. He was speaking to a gathering in Prince Rupert telling what would happen if there were 10,000 British settlers and their families placed in the coast province backed by a capital of $25,000,000. The coming of so many people would in itself make the province prosperous. Sir Henry argues the case this way:

"Those 10,000 settlers with their wives and families would at once require livestock. They would need at least 20,000 horses, 50,000 dairy cows, 10,000 head of swine and 10,000 poultry. They would need machinery for land clearing and road-making, they would require materials for fencing, for furniture, for clothing and food, and all the hundred and one articles necessary for civilized life.'

One might be ready enough to admit at first glance that Sir Henry Page-Croft was setting forth an attractive scheme. People like to hear about people coming into the country with a good deal of purchasing power behind them. There are plenty of people in Canada who would probably be glad enough to sell these new settlers everything they needed; they would welcome the opportunity to supply these customers and share in the dollars which they had brought with them.

When the scheme is sifted a little more one finds that 10,000 settlers and their families would possibly use all the money mentioned in making a start, and afterward they would have to go ahead and attend to their own financing. They would have to grow something, produce something or make something which they could sell and secure sufficient revenue to make themselves self-sustaining.

At the moment there are many people in British Columbia who are not in that class. Whether they should be or could be is something on which we cannot speak with assurance. All we know is they are not in the self-sustaining class and provision has to be made for them out of public funds.

One does not desire to anticipate failure for any scheme such as this British parliamentarian suggests, but the whole plan will rise or fall on the class of people selected for such a project. If they can endure hardship for a season and look forward to the time when they can at least make a living for themselves all might be well. If they are inclined to lean upon the assistance they know will be theirs and show a tendency to continue leaning after it has been exhausted then the plan will never succeed. Picking 10,000 settlers who will not be leaners is quite an assignment for any man to tackle.

The Games Of Chance

Being a Director of an exhibition the size of the one operating in Peterborough is not merely a matter of wearing a badge and walking around the grounds. It means getting blamed for everything which goes wrong. Every fall fair board has for years faced the same problem in operating a midway. There always has to be a cleaning out of the games which come along to the fair. A good many people are ready to try their luck at fair games, but they soon come to know when they are playing at a game where they have no chance to win. It is at such places people go and reach the point where they are cleaned out and when they reach that stage they begin to make complaints and state their case. If they had been winning they would have said nothing about it.

The weakness about the games of chance is that it is difficult to defend them on any sound and logical grounds. For a good many years there has been considerable latitude extended to fall fairs generally. It was claimed they needed the midway attractions to draw the crowd and entertain the people, and the rentals they received plus the added gate receipts went a long way toward providing the necessary finances.

The history of the games of chance is pretty much the same. Officials and inspectors will go through the place and close down on those which they know are unfair but the chances are that in the meantime a good many people have found out the unfairness by having parted with their money.

If people would stop and think for a moment they would come to the conclusion that games of chance are not operated for the benefit of the public. The people who operate the games know how they work; they are well enough aware of the odds which are in their favor. They do not travel from place to place for the purpose of giving away to the people more money than they take from them. The operator knows well enough he is going to make money, otherwise we can think of no one reason why he should desire to operate a game of chance at a fall fair or elsewhere.

The individual who comes to the point where he realizes he cannot beat these games is the one who can walk safely. As long as there are attractions at fall fairs so long will the directors be somewhat on the spot. They will weed out the ones which are too heavily and surely loaded against the public, but they are always left with the problem of deciding what to do for people who want entertainment and yet who have not arrived at the point that they have become convinced that it is not possible to beat a man who is playing at his own game.

Worth 2 1-2 Cents An Hour

One event generally leans against another. Brantford is apparently operating buses now as well as street cars, and the Street Railwaymen's Union has asked for an increase in wages for the men who operate buses. They suggested they should get five cents an hour more than the men who were running street cars, and in the end they were given an additional 2 1-2 cents per hour.

The contention was that it was worth more money to make a bus go straight and keep on going where it ought to go. The extra skill and energy required was worth an extra five cents an hour.

A man operating a street car hasn't got to make the thing go straight. All he does is turn on the tap and the rails do the rest. So it is that negotiations at Brantford have demonstrated that steering a bus is worth 2 1-2 cents per hour more than making a street car go. We are learning something or other every day, so thus endeth today's lesson.

Odd Points In Law

It does look as though "leaving the scene of an accident" is a crime at one place, but a few feet away it is not so classed. A motorist was in court at Hamilton and there were several charges against him.

The driver pleaded guilty to a reckless driving charge and was fined $15 and costs or 21 days in jail. The particular brand of driving had resulted in several things happening. The car had gone through the hedge on a property at the roadside and then crashed into the verandah of the house, after which the driver had gone on his way. He had failed to remain at the scene of an accident.

But the magistrate could not convict on that count, because the "leaving the scene" charge is good only on the highway, and after the car had jumped the curb and left the highway it was on private property. It was all contained in one and the same bit of driving, but part of the driving was *here* and part of it was *there*.

Then there was another case in Toronto where an employe of an oil and gas company was charged in court with having worked on the Sabbath day. He was delivering gas from a big tank to a service station and was late; he did not complete his work until 3 o'clock on Sunday morning.

The magistrate did not convict. He wanted to know if the same police scrutiny had been extended to all gas stations, and was informed it was not. Then he wanted to know if the gas which had been delivered was not going to be sold on Sunday and the answer was in the affirmative. The bench was not able to see a clear line between delivering gas at 3 o'clock Sunday morning and selling it on Sunday. Often enough the magistrates have some interesting points to ponder and decide.

He Has Something To Say

William Mitchell, described as one of the best-known fruit growers of the Grimsby district has been talking plainly about the way in which peaches are being marketed. His complaint is that the fruit is taken from the trees when it is green and not fit for use, and then a red netting is placed over the basket to give the impression that the peaches are ripe. Mr. Mitchell says they might as well be putting as many stones or sticks in the basket, and he also says plainly they might just as well be stealing the money the consumer pays for such stuff as he is not getting value for his outlay.

If one desired to have a little more of Mr. Mitchell's opinions it is worth noting that he says he has seen green fruit going out in recent days because each grower wants to beat the other to the early market and "the stuff should be sent to China or Japan to be used for bullets."

We are certain enough housewives will agree with what Mr. Mitchell has to say about putting green fruit in a basket and then covering the container with a red netting to make it look as though the contents were ripe. Just why that form of juggled marketing should be permitted is something we have never been able to understand.

As It Was On The Tenth

We read something in a weekly paper from Western Ontario the other day and it told about plans for the fall fair, which does not come for a month or so yet. The committee making rules had put in a new one saying that grain exhibited could not be hand-sorted. It would have to "be a fair sample of grain as it came from the separator."

That used to be a point for a good deal of discussion on the Tenth Concession when fall fair time was coming near. Grandfather had some good wheat land; it grew good straw and filled nice heads and it was fairly plump. But he found other people along the Tenth were beating him at the fall fair although they were not taking out as many bushels per acre nor did a bushel of their wheat weigh up to his.

Then it was that the hired man spilled the news that they were hand sorting their wheat. Hired men have a way of knowing almost anything that takes place along the concession; at least it used to work out that way. When the weekly paper came to the home with news from the Tenth Concession the hired man used to read it and snort, and then he'd say he knew all that days ago. So he reported that the kitchen tables were cleared along the Tenth and the whole family set to work to pick out a bushel of the plumpest wheat they could find—one piece at a time. They said they were picking it that way for next year's seed, but the hired man snorted again and said they were picking it over to show at all the fairs within driving distance.

Grandfather never did approve of that but he allowed it to be done and he accepted the prize ticket when his hand-picked wheat was shown and asked no questions. Perhaps the knowledge that he had no part in the process helped to ease his conscience.

But he had a way of growing mangolds which resulted in the half dozen he exhibited being much greater than the average crop in the field. After the roots had been thinned he kept on watching them for a spell, and then picked on eight or ten which looked as though they had a lot of health and energy in them. Then he thinned the others out and dug a trench around the few selects. The trench was kept a fair distance back and was a foot or so deep, and into it was packed fertilizer—otherwise barnyard manure. If there was a drought on it never touched those pet mangolds because that trench had to be kept moist. The mangolds seemed to catch the idea for they grew and kept on growing. Most of them had to be banked up a bit as they looked as though they might get top heavy and heave themselves out of the ground. Those mangolds were never taken out until late afternoon before the fair day, and out of the ten selected grandfather used to attend to picking the half dozen which were going to the fair to be exhibited as what was being done on Lot 4, Concession Ten. He never did like the idea of hand-picking the wheat, but he went whole-heartedly into the business of growing a few mangolds which would have made fair-sized fence posts. Come to think of it, the name used to be Gate Post mangolds. Whether they grow them now we don't know. But they did on the Tenth.

NOTE AND COMMENT

From Nevada comes a story that the crickets there are devouring the rattlesnakes. Evidently the side with the heaviest armament does not always win.

It is reported that white blueberries have been discovered in the Porcupine district. We would like to know what color they are when they are green.

It would be interesting to know how the Attorney-General would react should the Oshawa police round up a score or two of vagrants and have them all committed to the Ontario county jail.

Perhaps the reason Mr. Hepburn did not go to welcome Mr. Roosevelt was that he was afraid he would not be able to withstand the pressure of the President's engaging personality.

Epidemics are breaking out in China and one of the causes is said to be the number of dead people in the wells. We realize that information of that sort may be offensive to sensitive readers, but war is hell and there is no use trying to disguise that fact.

London, Ont., man speaking in Toronto said "The trouble with most ministers is that they pray for 20 minutes at a stretch." We don't believe it. The London man was away from home for the day and felt he had to say something out of the way.

HOBO MEN

(By A. R. K.)

¶ The hobo men come to my door, like what they've always done before, complain about the heat; they all look like some rusty gent, who does not own a battered cent, with blisters on the feet.

¶ I go and fill the kettle then, and talk with these hard faring men, through holes I see their toes; and every one chants his refrain, and speaks in terms of grief and pain, and tells me of his woes.

¶ I fill them with great chunks of cheese, to try and strengthen up their knees, I feed them apple pie; I pour for them good cups of tea, they gulp them down with strident glee, and sadness leaves the eye.

¶ And in between they spin their yarn, of dogs that chase them from the farm, of nights upon the hay; of constibules who head them off, and at their stories laugh and scoff, and chase them on their way.

¶ I wish at times they'd change their gait, nor always chant a hymn of hate, and spill on me their woe; the hobo man must find in time, a door that's opened up like mine, where he can come and go.

¶ All through the harvest time they roam, these men who have no friends or home, it's hard to understand; 'twould build my faith could I see one, who toiled beneath the summer sun—a pitchfork in his ha

Nothing To Eat Little To Wear

(By H. Dingman in Globe and Mail)

HALIFAX, N. S.—Come along and see these people, see the inhuman, un-Christian thing that is happening to these families whose forefathers settled the North American Continent before there was a Dominion or a United States.

Come to Terence Bay, only twenty miles from the old garrison city of Halifax. Out of the hundreds of villages up and down this coast we picked it because things were supposed to be "pretty good" in the villages where the fishermen are close to a market.

What we found in Terence is typical of scores of villages along the coast. Terrible want. A scarcity of fresh vegetables and milk and fresh meat. A standard of living far below the relief allowance of any family in any city.

Here in Terence Bay a five-weeks-old baby lies in the lean-to of a fisherman's shanty, open sores on its tiny hands and arms and face. We sat there an hour talking to the fisherman and his wife. The baby hardly moved, never whimpered. It was sickly. It might live.

There was no food in the shack.

Eight Live in Lean-to.

In the lean-to, nine feet by twelve at the most, lived eight human beings—the fisherman, his wife and six children. All six born without doctor's care or even a midwife's.

Through the open doorway we could see thirty or forty more shacks, all about the same. All weather-beaten and falling to pieces. They have been standing for sixty or seventy years.

In the shanty owned by Lincoln M. Harris, where we sat, the winds blew through great chinks in the walls. (Warm now in summer, but how cold in winter!) There was no bed, no bedding. Two benches against the wall, three straight-backed chairs on shaky legs, a table, a rusty, ancient stove that could be used only for fry cooking, and an oil lamp with the glass chimney long ago smashed so that the black, oily smoke choked the lungs and made them cough incessantly.

A little boy, perhaps 4 years, sat nearby, eyes dancing with excitement at the sight of strangers in the tiny village. "What's the matter with his neck?" we asked.

"Malignant."

"'Rough neck'," answered his father, reluctant and unwilling to talk. "He's been that way some time."

In the dimness of the little room we peered closer. Ugly black scales covered his neck up to his tiny chin. Malignant. The answer was written all over his puny body, his skinny legs and arms and the deep black rings around his eyes. No milk. No vegetables. No fresh meats. Sleeping on damp floors, shivering under old sacks. For there were no blankets.

"You can't farm here?"

"Farm," cried the fisherman. "Look out there." We looked. The whole coast as far as the eye could see was rock, without an inch of top soil. A tough green grass was growing there, nothing else. "Even the grass has a hell of a time," said Harris.

"Come," he said, "Look here. I'm not ashamed any more." We took three steps across the room as he opened another door. The front room was square, perhaps twelve by twelve. Curtains hung on the windows, pictures on the walls.

Floor Just a Hole.

From the four sides the floor sagged to a black hole in the centre, where the rotten boards had collapsed. There was water beneath the flooring and the long tough grass was growing. This was their parlor. On the right a stairway had led to the upper room in the house. But the staircase hung in the air, a grotesque thing. The last few steps had snapped off when the floor caved.

"It's been that way since winter," said the fisherman. "The water down there," pointing to the black hole, "froze. That's why it was so cold sleeping on the floor out here in the shed."

"Couldn't it be repaired?"

His face flushed red with anger. "I haven't got five cents to buy nails," he said. "I haven't got a dollar to buy a few sticks of wood. If I had a dollar I'd eat."

His explanations came in brief jerky sentences, charged with deep emotion. For to dwell upon the naked misery of his family weakened his stoicism and the reserve of strength that had carried him through all the years of fishing on the Atlantic in open dories, with fish selling at a half-cent and a cent a pound. And his wife and kids hungry most of the time, and the scabs growing on the little bodies.

Hunger Everywhere.

He closed the door to the front room and we went back to our seats in the shed, to resume the slow questioning and the prompting. But we had had enough. For days the wretched story had been dinned into us up and down this coast. Hunger in every village. Squalid huts far worse than Toronto's slums. Leaky boats with sputtering engines that should not venture three, let alone twenty miles out on the open sea.

"Why? Why? Why?"

We almost screamed it.

"Why?" answered the fisherman. "We have nothing here. Nothing. Many a day we go without anything to eat. When I say without anything I mean without a crumb of bread. We," he looked with dull eyes across the room to his wife, "just sit here sometimes looking at each other, with the kids crying."

"And the fishing?"

"There is none now. It's summertime and not much doing. This year has been worse than since I can remember. But in the winter there's fish all right, but no price. Fifty cents a hundred (pounds) or may be a dollar. Not enough to buy food with. And we have gas to buy, and bait. And clothes. We have none hardly, not any that's warm."

UNEXPECTED

"Now, children," said father, "tell me who has been most obedient during the last month, and done everything mother asked him to do?"

"You, daddy," the eldest replied.

DETAILS, PLEASE

"I want a bathing costume, please."

"Yes, madam. Simply for swimming, or for Beauty Contest purposes?"

—London Opinion.

• Mr. Hepburn vs. Mr. King

(Brantford Expositor)

THE RIFT IN THE Liberal lute has become wider. Many people declined, a few months ago, to regard as serious the designation of party members as "Hepburn Liberals" and "Mackenzie King Liberals." And, admittedly, the then existing tension between the Provincial and Federal leaders did appear as a bit of political stage-play.

Premier Hepburn, however, has been rather unrelenting in his criticisms of the Dominion Government whenever the latter administration did something that displeased him. Now the breach has assumed more serious proportions, as a result of Mr. Hepburn advising the Prime Minister and the Rowell Commission on Dominion-Provincial relations that the Ontario Government does not intend to participate, henceforth, in the Commission's sittings.

Premier Hepburn doubtless is under some provocation, as, indeed, is everyone. Mr. Mackenzie King's Government does appear to have been aggravatingly slow in approaching a number of vital national problems, one of which is that of unemployment and unemployment relief. The inclination at the Capital seems to have been to appoint a Commission and hope for the best, which, after all, differs little, in its ultimate effect, from the attitude of the famed Mr. Micawber, except that the larger gentleman dispensed with the formality of naming a commission.

Mr. Hepburn's latest attack on Federal policy was evidently inspired, or aggravated, by the Barry's Bay speech of the new Conservative chieftain, Hon. R. J. Manion, who pointedly advocated assumption of the entire relief responsibility by Ottawa.

Subscribing to essentially the same view, Mr. Hepburn complains that the Ottawa administration promised to do just that before the last general election. No such course having been followed, Mr. Hepburn accuses the King Government of having shirked its responsibility.

Without accepting, unamended, Dr. Manion's "blanket" plan, it is easy to understand Mr. Hepburn's annoyance and impatience. At the same time, to say the least, he has not been tactful. His critics at the Capital will doubtless counter with the accusation that he is assuming an "I-won't-play" attitude.

Certainly Mr. Hepburn is inclined to rashness and too often makes the mistake of "talking out of turn". Also his present attitude is scarcely consistent with his recent West-coast advocacy of national unity. Nor can his tactics be expected to improve the Party morale, as a whole.

Perhaps, however, his words and action may act as a timely goad, and impress upon the Federal Government the realization that the people are becoming restive, that something more than long but merely talkative sessions of Parliament are demanded, and that something more productive of results than academic inquiries will be required to speed the way to recovery.

• Only Cut Once A Season

(From the New York Times)

IT MAY BE that one of the cruelest forms of slavery still existing in these United States is about to be abolished. This is the slavery imposed on the householder forced out in the blazing sun to mow his lawn. Oddly enough, it would be no chore at all in Wintertime, at least before the snow falls—just a brisk stretch of invigorating exercise. But in July and August it is one of the most efficient perspiration-inducers known to science.

Perhaps we have been cultivating the wrong kinds of grass, species that thrive only with constant application of the lawn mower and the sprinkler.

The search for a velvety lawn culminated in the bent grassers which depend on heavy fertilizing, frequent watering and close clipping. Kentucky blue grass is considered the best, but it should be cut every other week and freely watered. In the old days camomile, which exudes a delicious ripe apple fragrance, and thyme, which has an even more pronounced odor, were considered good enough. Even before the lawn mower arrived, however, these required the ministration of the sickle and scythe.

Now, according to horticultural experts, the "turfing daisy" is coming to make life easier for the man of the house.

It is said to develop rapidly into a close mat of foliage never more than two inches high and of a rich green hue. It grows wherever ordinarily lawn grass will sustain itself.

And it has virtues beyond the dreams of the most imaginative household. It does not require any water except that supplied from the sky. And it has to be mowed exactly once a year in late May or early June, just after the little flowers appear.

For the rest of the Summer the turfing-daisy fancier just sits luxuriously in the shade and watches it grow.

• Japan Decides to Be Cautious

(By Clearway in Christian Science Monitor)

IT IS AN ACCEPTED view of Far Eastern observers that Japan intends, if possible, to drive Russia farther back from the northern Far East where Japan feels upon itself a "manifest destiny" to lead and to rule. The scene of this week's border fighting illustrates Japan's reasons for wanting to push the Soviets back.

Russia's Maritime Provinces thrust a finger down along the coast of the Japan Sea to within a few hundred miles of Japan's industrial centers. Vladivostok is only about 300 miles by the air route from Tokyo. In 1933 this writer saw Tokyo blackened as children ran through the streets wearing gas masks and planes roared in the dark to simulate a Russian bombing raid.

✧ ✧ ✧

Manchuria was taken from China in 1931-32 primarily to supply Japan with a substantial buffer against Soviet Russia. Yet the Maritime Provinces negative in large part the value of Manchukuo as a buffer. They bring Russia to the border of Korea, and place air and land bases along an extensive front facing the Japanese islands.

During the last seven years Japan has pursued a military policy that has the strategic effect of flanking the Maritime Provinces. Japanese armies in Manchukuo are in a position eventually to drive north from the Amur River. They would seek to cut the Trans-Siberian Railway and pinch the Maritime Province from Russian control.

✧ ✧ ✧

Be that as it may, Tokyo showed no disposition this week to take on such a large military order. Gold reserves were draining away. Since March, 1937, Japan has sent $352,800,000 in gold to the United States. The war in China drags on. Japan chose to tread softly for now in the vicinity of the Russian Bear.

Under the truce terms, Japan conceded equality to Russia on the four-man border commission.

German writers blamed Russia for the border conflict, but have indicated that Japan would not receive material aid from the Reich under the anti-Communist pact in event of war.

• Out At Our Summer Home

(Letter in Ottawa Journal)

SIR:—A CLEVER article on "How to use your head," tells us to make a list of all the little things which annoy us or "make us see red." This will eliminate our pet peeves and enable us to think straight again.

So dear readers, possibly I can interest you in a few pet peeves. We may be able to get together on this question as it pertains to the timely subject — our Summer home. Here they are:

1. Radios, which the possessor keeps going, regardless of others. Morning, noon and night its raucous voice pursues us. In the hands of thoughtless, selfish people it is a menace to our peace of mind.

2. Guests who stay up until 2 a.m. and who walk around over our heads with shoes on. (Single floors and ceilings notwithstanding.)

3. Uninvited guests by the car-load who descend upon us any day of the week, to go swimming and stay for meals.

4. The tenant who holds drinking parties which last until 4 a.m. (Sunday) and keep the whole neighborhood awake with their shouts, screams and loud laughter.

5. Drunken women, cigarette-smoking nuisances who are a disgrace to their sex.

6. Fat women in slacks or shorts.

After eliminating these I would add some of the beauties of a Summer place.

1. Beautiful sunsets—a feast to the eye and peace to the soul.

2. Children playing on the beach.

3. The beauty and grandeur of nature, the song of birds and the quiet of early morn.

4. A Summer storm, wild and furious, sweeping over the water, followed again in a few minutes by the sun.

S. T.

Ottawa, Aug. 6, 1938.

In Fact

"Motorist for thirty years without an accident." Wreckless driving."

Hard To Believe How Time Flies

AUGUST 20

1908: E. Elcombe taxidermist receives 29 and 24 lb muskies from Bobcaygeon and Buckhorn and 6 lb bass from Burleigh Falls for mounting.

C. L. Bickell undertaker and furniture dealer buys first auto in Lakefield and it is much in use for holiday trips.

Mrs. A. Turner wins second for best appointed turnout at Cobourg Horse show.

Calcutt Brewing and Malting Co. charged with selling liquor to unlicensed person after raid by Inspector Stewart on 'blind pig' North Monaghan.

Rural trustees report teachers hard to get—girls prefering the villages.

Over 30 leave on harvest excursion to the west.

Fitzgerald beat Van Valkenberg in semi finals Walker cup 17-15.

1918: H. DeLaplante, A. Armstrong, A. Black, Jack Sadler, P. L. Russell 93rd Battalion, and E. Kimball of Lang reported wounded.

Letter Carriers show little elation over $100 raises.

Maj. S. M. Burnham, Toronto nephew of J. H. Burnham M.P., reported killed.

Peterborough's coal allotment is reduced 9,000 tons.

Pte R. W. Jones, Apsley, reported killed and list of wounded include T. J. Fitzgerald, Pte M. McMahon, Driver J. G. Ranger, Sergt. H. Barrett, Pte S. Anderson, Pte D. Groggan Pte. A. Blade, Pte. L. H. Griffin, Engineer W. L. Carter and Pte. N. Smoke, Roseneath, Pte. W. J. Newhall, Selwyn, Pte. A. Wellington, Keene.

Flight Lt. G. C. Logan now a prisoner in Germany writes interesting letter of experiences.

1,535 boxes cheese go at 22½ cents at the board this morning.

Military medal awarded late Gunner T. L. Chambers.

1928: 205 leave on the Harvest excursion.

City Council to consider changes in the hospital board.

Ackerman Co. offers to settle flood damage suit against city for $9,000 if bridge is raised.

Miss Rutherford has close call as iron balcony in front of the Peterborough Lumber Co. on Hunter St. crashes beside her.

Many protests registered over condition of the road to Lakefield.

Mrs. Mary Whibbs, Norwood seriously injured in crash with car driven by Fred Bell.

A Bible Message For Today . . . .

BLESSED ARE THEY which are persecuted for righteousness' sake: for their's is the kingdom of heaven. Blessed are ye, when men shall revile you, and persecute you, and shall say all manner of evil against you falsely, for my sake.

Rejoice, and be exceeding glad: for great is your reward in heaven: for so persecuted they the prophets which were before you.—Matt. v, 10-12.

✧ ✧ ✧

If ye be reproached for the name of Christ, happy are ye; for the spirit of glory and of God resteth upon you: on their part he is evil spoken of, but on your part he is glorified...

Fed the flock of God which is among you, taking the oversight-thereof, not by constraint, but willingly; not for filthy lucre, but of a ready mind. . . . And when the chief Shepherd shall appear, ye shall receive a crown of glory that fadeth not away. . . .

Humble yourselves therefore under the mighty hand of God, that he may exalt you in due time: casting all your care upon him; for he careth for you.—Pet. iv, 14, v, 2, 4, 6, 7

BRITISH SWAN SONG

(New York Times)

IN THESE DAYS of the high cost of living and general failure to distinguish the difference between meum and teum even a king cannot afford to overlook any property which belongs to him. Consequently King George's fleet of swift rowboats swarmed up the Thames in charge of the royal swankeeper to mark the royal swans.

The annual ceremony is a little confusing because the King's swans are never marked. They are designated as royal property by being left unmarked. But the other swans that belong to two of London's liveried companies, the Vintners and the Dyers, have their beaks nicked. Needless to say, the swans don't like this. The cygnets, or baby swans, which receive the nicking, can't help themselves, but the elder swans resent the indignity. A full-grown swan is an ugly customer with an ingrowing disposition, and there has been many a historic tussle in the centuries since the custom originated.

FINANCIAL NOTE

(Wingham Advance-Times)

DURING A FINANCIAL panic a farmer went to the bank for some money. He was told the bank was not paying out money but was using cashier's cheques.

He could not understand this and insisted on money.

The officers took him in hand, one after another, with little effect. At last the president tried his hand, and, after a long and minute explanation some inkling of the situation seemed to be dawning on the farmer's mind.

Much encouraged, the president said: "You understand now how it is, don't you?"

"I think I do," admitted the farmer. "It's like this: When my baby wakes up at night and wants some milk, I give him a milk ticket."

A Bit of Nonsense

Bit To Go

"Dad, can't I get my driving licence? I am old enough now."

"Yes my son, but my car is not old enough."

TWO WORLDS

BY MAUD McCURDY WELCH

READ THIS FIRST:

Determined to show Dr. Julian Paige, the man she is in love with, that she can make her own way in the world, Noel Shayne, wealthy so-her, moves to a rooming house, and, for lack of anything better, obtains a job as a taxi dancer at the Peacock, run by Nick Luigi. She is living with a girl named Laurie Evans, whom she met in the park and who is a cashier at the restaurant which Julian patronizes. Noel feels she has a dangerous rival in Ruth Chester, Julian's pretty nurse. At the Peacock Noel meets a young man named Chris Landers, who is far more refined than the other men she dances with. Then one night she is amazed to find Both Chris and Julian waiting for her as she leaves the Peacock. Julian takes her home but he is angry because Noel has failed to tell him where she was working and he doubts her sincerity. After a bitter quarrel, Julian leaves in a huff.

NOW GO ON WITH THE STORY:

CHAPTER 21

FATE HAS a bag of curious tricks. It was the morning after the bitter quarrel with Julian that Noel found the situation as governess in the Garwood home was open again.

Laurie told her there was another ad in the paper, and that she felt sure Noel could get the place this time.

Noel was still in bed. She had slept very little, and her face showed the strain of the sleepless hours.

Laurie took one look at her and said, "You need some coffee." She busied herself with making it, while Noel got up and began dressing.

"How's your heel?" Laurie asked when the coffee was ready.

Noel hadn't even looked at it. "Seems to be all right," she said listlessly.

"Doctor Paige is a good doctor," Laurie observed; then said, "now drink you coffee and eat some toast."

Noel sat down in her slip, and pinned her curls back from her pale face. "What'll you do when you don't have me to fuss over?" she asked with an attempt at a smile.

"I don't know," Laurie said slowly. "If you get that governess place, you'll have to live out there, won't you?"

"Yes, I suppose so." Noel was thinking how very strange it seemed that she and Julian should have quarreled because she had let him believe she had a governess situation, and now here was the very place open again. And ten chances to one she would get it this time.

It was a contrary world.

In less than an hour the two girls were out on the street, Laurie going to the De Luxe, Noel to catch a bus for Belvedere place. She could afford bus fare now. In fact she was almost a plutocrat. She had even managed to buy two $1.98 voile dresses from the basement of a department store, with Laurie helping her make the selections, and still had nearly $5 in her purse. Whether Julian would believe her or not, she considered that was making progress.

To get away from Luigi's, from all the sordid hatefulness of the place, seemed too wonderful to be true. She would miss Chris, of course. But she couldn't be sure that he would ever come back to the Peacock anyway, for he had been angry when he had turned away and left her with Julian. She was sorry, for Chris was really a darling. She thought unhappily that it would perhaps have been better if Chris had taken her home last night, for then she and Julian wouldn't have quarreled so bitterly.

Once again Noel found herself facing the big stone house on Belvedere. She didn't make the mistake of going again to the imposing front door, with its graceful fan-light, but walked around the flagged walk to a side entrance. She was admitted by the butler, stiff-necked as usual, whose only recognition of her was a slight gleam in his eyes. Once again she followed him to the over-furnished, flower-filled room and faced the blond woman with the slightly protruding blue eyes.

"Hichens, hasn't this person been here before?" Mrs. Garwood demanded.

The butler coughed. "Yes, modom, she applied once before. But if I may say so, modom, it might be well to give her a chance. It's not so easy to get a girl to stay out here, so far from the bright lights, as you might say."

The woman glared at him. "Tell her to go. She didn't—have no—she didn't have references even before."

"Oh, but I have this time," Noel said eagerly. She had hoped so much to get this place. Was she going to be turned away for the second time?

"I don't want you," the woman said, turning her face away pettishly.

Noel turned to leave. Then she heard Hichen's voice, "It'd be better, modom, to take her name and address—just in case—er—"

Noel remembered giving her name and address before. She supposed it had been lost. Or was this the usual procedure?

She was instructed to write down her name, address and the name of her reference. Noel wrote it down, giving Frankie's name as reference. Frankie of course wouldn't care.

Then Noel laid the paper down on a table and once again followed the butler to the side entrance, where he said as before, "Your trouble is in being too pretty—just as I said."

Then the door was shut, and Noel was again walking around the flagged walk, which was now bordered with lovely purple iris. Suddenly she heard hurried footsteps in the house and a voice—two voices in fact, calling her name. "Miss Doran—oh, I say, Miss Doran—come back, please."

Noel stopped and turned around. The butler was hurrying out in the yard. Mrs. Garwood stood in the side door, peering out anxiously.

When Hichens reached her, panting just a little, he said, "Mrs. Garwood has changed her mind. She wants you to have the job."

Noel gazed at him incredulously. "But I thought—"

Then she was going back into the house and Mrs. Garwood was waiting in the little hallway which opened out the side door. She was smiling. "I just thought—I mean—I'll give you the place after all. You go and get your things and—and come back at once. And oh, yes, I'll pay you $15 a week and your board and room. And I'll give you Wednesday off and part of Sunday. Now, ain't—I mean, isn't that fair enough for anybody?" Her voice held a cajoling note.

"It's satisfactory," Noel said calmly, still puzzled as to why the woman had changed her mind so suddenly.

When she left a few minutes later, everything was arranged. On the way back to the Court street house to pack up her few belongings, Noel reflected again on the strange inscrutable ways of fate. If she could only have gotten this place before Julian lost faith in her! Now that she had, it wouldn't make any difference to him.

But anyway, Noel's thoughts went on, she could live with more dignity now. The work wouldn't be hard, and she felt that she would have no trouble in loving the little pale-faced girl whose face she had glimpsed from the window, even though the child's mother did not seem to be an agreeable person. She was probably nouveau riche, Noel decided, which would account for her queerness.

So Noel went back feeling more confident of the future, and yet conscious of a little pang when she thought of leaving Laurie. Still she would see her often on her days off, which would help.

And then upon arriving at her room, she found the place in confusion. Mrs. Blarsom was there in her none-too-clean gingham apron, and on the bed lay a still figure over which a doctor bent with a stethoscope.

It was Laurie. She had collapsed at work, and had been brought home unconscious.

Noel stood there pale and frightened, while the white-haired doctor administered a hypodermic, and then sat quietly holding Laurie's hand, while he waited for it to take effect.

At last there was a faint tinge of color in Laurie's cold, white face, and a tiny sigh came from her lips.

The doctor rose and looked about him. His eyes fell on Mrs. Blarsom in her soiled apron and untidy hair. "We have a very sick girl here. Better notify her people at once."

"She hasn't any people," Mrs. Blarsom snapped. "And you might as well know it, she hasn't any money either. So the sooner you get her to a charity hospital, the better."

The doctor regarded her gravely over his spectacles which were attached to his coat with a long black ribbon. "I would not take the risk of moving her, not even in an ambulance." He looked around again. "Isn't there someone who will take the responsibility?"

Noel spoke up at once. "I will doctor. I'll see that she has everything she needs."

It was perhaps a little reckless in Noel to make such an impulsive promise considering her own circumstances, but she had spoken with a quiet determination which gave the doctor confidence that she would do as she said.

"You," Mrs. Blarsom snorted, "why you can't even half way take care of yourself!" She turned to the doctor. "This girl is just a taxi dancer in a cheap dance hall, doctor. You can't depend on her. I tell you, you'd better send this sick girl to the charity hospital."

"And I tell you again, that I won't take any such risk," the doctor returned with asperity.

Mrs. Blarsom left the room in high dugeon. Then the doctor moved over to Noel, and put a hand on her shoulder. "You're very young, but you look dependable." Then he went on "This girl has double pneumonia. I'm going to send a nurse, who will stay on duty all night, and remain in the house during the day for her period of rest and sleep. During that time you will have to carry on under her directions. Do you think you can do it?"

Noel straightened her shoulders. "Yes, doctor."

The doctor scrutinized her face again. "You are not the hysterical type, are you?"

Noel shook her head. When he went away promising to send the nurse at once, and leaving two prescriptions for Noel to have filled immediately, she realized what her promise had meant. She couldn't leave Laurie to go to the Garwoods. She couldn't even leave Luigi's until Laurie was well.

(To Be Continued)

YOU HAVE GUESSED NUMBER OF BEANS IN A JAR AND THE NUMBER OF MILES IN TIRES, NOW

Guess the Weight of Canada's Largest Tap

ON DISPLAY AT GOODFELLOW'S, 379 WATER STREET

Win a Wallaceburg Comb Faucet — Free to enter

My Guess ..... lbs. ..... oz.

Name .....

Address .....

Deposit Your Coupon at Goodfellow's

500 Pigs Are Burned Barn Destroyed

SHERIDAN, Aug. 29.— Five hundred pigs burned to death last night when flames destroyed six barns on the Hanford farm, owned by Fred Bowman, near the Middle Road. Volunteers and firemen, armed with pitchforks and sticks, braved the menace of the fire and succeeded in driving some 400 pigs to safety.

Early this morning the flames were under control.

It was one of the most spectacular fires in some time, and the Middle Road was blocked by hundreds of motorists who stopped to watch the fire brigades of Cooksville, Oakville, and Port Credit battle the blaze. Several adjoining buildings were saved.

No estimate of the loss was available immediately, but it is believed it will be heavy. The fire is thought to have originated in one of the old buildings, a frame structure. The flames quickly spread to adjoining buildings, among them a new piggery.

George Turney, foreman, said the fire was first noticed by a motorist on the Middle Road, who stopped his car and called to him that smoke and flames were coming through the roof of one of the buildings. The alarm brought the fire brigades quickly to the scene, but by that time the blaze had made considerable headway.

The squealing of the frightened piglets and the crashing of weakened timbers cause a huge crowd to assemble at a safe distance. Some of the spectators helped round up the scared animals as they came dashing from the doomed buildings.

Cathedral Musings

The Lords of Compassion look down upon humanity and although their hearts bleed at all the sorrow and suffering, yet they may not interfere, nor lighten the burden of man's self-inflicted woe. They strive to lead, to direct and guide, to show us the way, but it is for us to either heed or disregard their teaching and example. Well is this planet termed the "Sorrowful Star," for God made it a Paradise and man made it a hell. In the hour of despair and anguish we ask why evil is inflicted on us and we blame everything, even God Himself, and fail to see that the sole author of suffering is ourselves. We each have a lesson to learn in this incarnation and no other can learn it for us. We each have our own fruits of our acts to gather, no other can reap what we have sown. The individual experience is for the individual alone, he must work out his own destiny. In sickness and in death we feel we are hardly done by, but sickness is the result of violation of the laws of health and we must remember that what seems death to us is really life, when considered from the spiritual standpoint. The death of the body is as natural and inevitable as the wearing out of any other garment and it is wiser to grieve for those still on earth than to mourn for those who have left us for a while. It is recorded that Jesus wept when at the importunity of the friends of Lazarus He recalled the dead man back to earth. It is likely that the Master wept more for the sake of Lazarus than for any other reason, for He knew that the glory of the other world is but a poor exchange for the drab sorrow of this life. It may be a platitude to say that things are rarely what they seem, but spiritual things are never what they seem to those of earthly mind, for as we polarize ourselves more and more to the Light of God, so does our vision expand, so do we approach nearer to the inner cause that is behind the outward effect. "A primrose by the river's brim" is just a primrose to the earthy man, but if we could fully understand the little flower we would understand the riddle of the Universe. All creation yearns towards the Creator, to man alone is given the privilege of hastening or retarding his progress, for he alone has the freedom of choice.

LACTANTIUS III.

Comedy Team Broken Up By Studio

OLIVER HARDY STAN LAUREL

The film comedy team of Stan Laurel and Oliver Hardy was broken up by announcement from the actors' employers, Hal Roach Studios, that Laurel's contract had been terminated and that Harry Langdon will team with Hardy for future pictures. The sad-faced Laurel and his fat and merry companion are pictured here together at a supper party, in Los Angeles.

GOODNIGHT STORY

By MAX TRELL

"My brother, Knarf, wants to come along with us, too," Hanid, the shadow girl, said to Earthworm.

"Ah! Glad to have him. Where is he?" the earthworm queried, putting on his glasses and gazing around the garden. "I don't see him."

"I'll call him. He went to look over by the garden wall for the entrance to the Mole family's tunnel. I'll fetch him here in a minute. Knarf! Where are you?" she called loudly.

There was no reply from Knarf.

"I guess he didn't hear me that time." Then she called again, this time louder than before. "Knarf! Knarf!"

Still Knarf didn't answer.

"You don't suppose he's gone off somewhere else, do you?" Hanid said, turning to the earthworm.

Wandered to Sleep. ... ...

Earthworm thought about this for a moment or two. Then he said:

"Well....I have heard of people wandering off. In fact, I do it myself sometimes. But what I really think is this: He's wandered back to the house and wandered into his bed, and wandered off to sleep."

Hanid sighed. "He shouldn't have done that. He promised to warn the Mole family that unless they moved out of this garden by to-morrow, Father was going to set a trap for them. And now he's gone to sleep and left me all alone."

"All alone!" the earthworm exclaimed. "Humph! I suppose I'm nobody!"

"Oh, I didn't mean that!" she said quickly, not wishing to hurt his feelings. "I just meant—I know," she exclaimed suddenly. "You come with me to the Mole family. We'll tell them together about how important it is for them to move out of this garden right away."

Knows Short Cut.

Earthworm smiled. He felt quite pleased again. "Fine," he said. "There's a short cut to their tunnel right under this flat stone. I'll crawl under it first and you come right after me."

So the worm crawled under the flat stone and Hanid, after making herself small enough (which isn't the least bit of trouble for a shadow to do, you know), crawled right after him.

Finally, she heard him say: "Ah! Here we are at the bottom!"

The next instant she came down with a little bump.

"And now we want a light, don't we?" the earthworm said. "I'll switch it right on."

Hanid couldn't help wondering what sort of light the earthworm was going to turn on, down deep under the garden.

(Continued Monday.)

(Copyright, 1938, K.F.S., Inc.)

"And now we want a light, don't we?" the earthworm said.

The Examiner Home Service

Don't Suffer From Inferiority Complex

"Swell!" says Jim admiringly, as Jill clambers out of the pool. And Jill, proud of her topnotch swimming, smiles up at him, without a trace of her old self-consciousness.

How bashful Jill used to be! Then she took a famous psychologist's tip —Set out to cure her inferiority complex by learning to do one thing well. She chose swimming. How hard she worked perfecting her strokes! She's making herself take an interest in other people; too studying them, helping them. She's coaching Jim in diving, for instance. Now life is more fun!

You, too, can cure inferiority feelings of all kinds. Our 32-page booklet helps you analyze and conquer your particular complex Learn the way to gracious self-assurance. Get rid of embarrassing stubbornness and jealousies, too.

Send 15c in coins for your copy of OVERCOMING SELF - CONSCIOUSNESS AND OTHER INFERIORITY COMPLEXES to Examiner, Home Service, Peterborough. Be sure to write plainly your NAME, ADDRESS, and the NAME of booklet.

HOLE-IN-ONE.

LAGRANDE, Ore. — Dean Irwin of Pendleton inspected the local golf course during a visit. "I think I'll play just one hole," he said. He borrowed a mashie and ball, and made a hole-in-one

OPENS DURALUMIN REFUGE

To open the new Vallot Refuge, built of duralumin and large enough to hold 24 climbers, a French Cabinet Minister climbed Mont Blanc and ran the Tricolor up the lighting rod.

JAMBOREE IN ICELAND

To celebrate the silver jubillee of Scouting in Iceland, an Icelandic Jamboree was held in Thingvellir, near Reykjavik.

Too Many K.C's In Ontario Lawyers Agree

TORONTO, Aug. 20.—Attorney-General Gordon Conant had little comment to offer when asked last night what his opinion was of the statement made before the Canadian Bar Association annual meeting in Vancouver yesterday that King's Counsel patents were "a political honor in the hands of politicians" and that it was an "insult" to be offered a K.C.

"Theory and practice are often entirely different things," was the only comment Mr. Conant would make.

The charge was made by R. M. Willes Chitty, K.C., Toronto lawyer, and it received support from legal circles last night. Prominent lawyers agreed that there were too many King's Counsels and that the Upper-Canada Law Society and the Judges on the bench should have some say in the appointments.

G. W. Mason, K.C., Bencher of the Upper Canada Law Society, said: "The general feeling in the profession is that there are far too many K.C.'s in proportion to practicing lawyers. There has been much discussion in the profession as to whether or not lawyers who have accepted the silks should be disbarred from practicing in certain courts. This, of course, would entail much hardship for lawyers, particularly in the rural sections of Ontario."

Richard H. Greer, K.C., said: "I agree with Mr. Chitty. There should be somebody in the law society, who, in co-operation with the Judges of the courts, would decide upon appointments."

Max Aiken, lawyer: "The Attorney-General of Ontario is in charge of the administration of justice in the Province, and also is in charge of making K.C. appointments. Theoretically, they come from the King. Nevertheless, I believe he should take some of our leading lawyers and the Upper Canada Law Society into consultation before such appointments are made."

Because of the Japanese invasion, 500,000,000 pounds of peanuts in the Shantung district of China cannot be sold.

Baby Hercules

Here, according to his modest father, is the "reincarnation of Samson" 8 months old, Wallace Gough, son of a movie stunt man and already following in paternal foosteps with his gymnastic feats, in which chinning the bar is classed as "elementary stuff." "The first of a race of supermen" is seen hanging from one of his father's fingers. Wallace eats what all babies eat, says Mrs. Gough, except for a "secret formula" in

The Stars Say . . .

By GENEVIEVE KEMBLE

For Sunday, August 21.

Sunday's horoscope is an excellent one for affairs of church, state and philanthropy, as well as for dealing with those in position and power. It is auspicious for seeking promotion and favors.

Those whose birthday it is are confronted by a year in which they are encouraged to seek honors, preferment and promotion from superiors or those in influential positions. But there might be a peculiar financial complication in connection with a stranger. Generally, happiness should prevail.

A child born on this day may enjoy outstanding personality, winning esteem and popularity from those in high places. It may take pride in its social status and appearance, while being full of fun and good fellowship.

For Monday, August 22.

Conflicting conditions must be read from this day's lunar transits. While there are auguries of fair activities, with some progress and headway, yet there is portent of a tenacious obstacle or difficult situation, possibly a bereavement, illness or grief to cope with. Money may cause anxiety.

Those whose birthday it is may find themselves confronted by a year of contradictory auguries. While there are promising aspects of enterprise and stirring events, yet an obstacle or possibly an illness or bereavement may cause unhappiness.

A child born on this day may be lively, progressive and enterprising, tenacious and stable, yet fond of change and adventure though home-loving and devoted. It may inherit property or accumulate possessions by practical applications or acquisitiveness.

Daring In Business

MONTREAL, Aug. 20 (C.P.). — Perhaps Yvon Lamarre thought the best place to conceal something was in plain sight. At any rate, he appeared in court yesterday accused of keeping a betting establishment in the shadow of the courthouse, and not far from both the Provincial and Montreal police headquarters. Trial was set for August 24, when he pleaded not guilty.

LET'S GO TONIGHT!

Everybody is going to the Ex tonight. Follow the crowd and help to make the attendance an all time record.

• **GRANDSTAND**
The World's Biggest and Best Attractions have been selected for your entertainment.

• **MIDWAY**
Everyone enjoys Conklin's Big Canadian Midway. New Shows. Many New Rides.

• **FREE CARS**
Remember your last chance to win a free 1938 Chevrolet will be tonight at 9.30.

LET'S GO TO THE

PETERBORO INDUSTRIAL EXHIBITION

Tonight!

W. TREVOR MILLER
Asst. Principal

IN SPEAKING WITH

Professor Walker

of Queen's University regarding our engaging Mr. Miller, he said that we were fortunate as he considered him a young man of great promise—clever and very capable.

Besides having several years' successful teaching experience, his experience in business will be invaluable.

Est. 1885 Thousands of Successful Graduates

FALL TERM

Peterboro Business College Ltd.

OPENS

TUESDAY, SEPT. 6th

In order to raise the present high standard of Business Training to even a higher level, and to offer to the young people of this district the best obtainable, the management has added MR. TREVOR MILLER to its present staff of experienced teachers.

SUGGESTION To YOUNG PEOPLE and THEIR PARENTS

It is only a short time before our term opens. Why not write, phone, or call for full particulars NOW. The Office is open each day for interviews and registration. We like to serve the public to the best of our ability, and it is advisable to arrange interviews early, so that every phase may be discussed and considered. Last minute decisions sometimes are not satisfactory.

J. A. McKONE
Principal

Courses

SHORTHAND
STENOGRAPHIC
JUNIOR ACCOUNTANCY
STENOTYPE
COMPTOMETER
SECRETARIAL

Accredited Member School of Business Educators' Association of Canada

Ask For Literature

Phone 589—Day 1170—Nights

J. A. McKONE Principal

Prize Winners In Vegetables At Exhibition

Winners of the prizes in the vegetable and fruit division of the Peterborough Exhibition were as follows:

Garden Vegetables

Beans, in pods—1, W. Kettle, Omemee; 2, Richard Thompson, R.R. 3, Peterborough; 3, Mrs. J. M. Armstrong; 4 Earl Tully, Smith; 5, Earl Lowes, Otonabee.

Beets, turnip-rooted—1, Charles Kitney and Son, Omemee; 2, Glynwood Farm, Lakefield; 3, Pleasant View Gardens, Bowmanville; 4, Alfred Johnston, R.R. 5, Peterborough; 5, J. M. Lowes.

Beets, pickling—1, J. M. Lowes; 2, Charles Kitney and Son; 3, Alfred Johnston; 4, Earl Lowes; 5, Pleasant View Gardens.

Beets, 11-qt. basket—1, Charles Kitney and Son; 2, Alfred Johnston; 3, Pleasant View Gardens; 4, Earl Lowes; 5, Fred Stenson, R.R. 3, Peterborough.

Cabbage, Danish Ballhead—1, Earl Lowes; 2, J. M. Lowes; 3, Fred Stenson; 4, Charles Kitney and Son.

Cabbage, Copenhagen Market—1, Charles Kitney and Son; 2, Fred Stenson; 3, Pleasant View Gardens; 4, Earl Lowes; 5, J. M. Lowes.

Cabbage, A.O.V.—1, Pleasant View Gardens; 2, Fred Stenson.

Carrots, red—1, J. M. Lowes; 2, Earl Lowes; 3, Fred Stenson.

Cauliflower—1, Charles Kitney and Son; 2, Alfred Johnston; 3, J. M. Lowes.

Carrots, red—1, J. M. Lowes; 2, Pleasant View Gardens; 3, Alfred Johnston; 4, Fred Stonson; 5, Glynwood Farm.

Carrots, 11-qt. basket—1, Fred Stenson; 2, Charles Kitney and Son; 3, Pleasant View Gardens; 4, Mrs. C. E. VanAllen, 566 Armour Road, 5, Alfred Johnston.

Celery—1, Alfred Johnston; 2, Fred Stenson; 3, J. M. Lowes; 4, Charles Kitney and Son.

Citron—1, J. M. Lowes; 2, Earl Lowes.

Corn, Golden Bantam—1, W. W. Dawson; 2, Fred Stenson; 3, Pleasant View Gardens; 4, Earl Lowes; 5, Alfred Johnston.

Corn, Golden Sunshine—1, Fred Stenson; 2, J. M. Lowes; 3, Mrs. C. E. VanAllen; 4, Earl Lowes.

Cucumbers, green—1, Charles Kitney and Son; 2, Pleasant View Gardens; 3, W. Kettle; 4, J. M. Lowes; 5, Mrs. J. M. Armstrong.

Cucumbers, ripe—1, Glynwood Farm; 2, J. M. Lowes; 3, J. M. Armstrong; 4, Ira Lowe; 5, Pleasant View Gardens.

Cucumbers, pickling—1, Alf Johnston; 2, Fred Stenson; 3, W. Kettle; 4, Earl Lowes; 5, J. M. Lowes.

Marrows—1, Fred Stenson; 2, Earl Lowes; 3, Charles Kitney and Son; 4, J. M. Lowes.

Melons—J. M. Lowes; 2, Pleasant View Gardens; 3, Charles Kitney and Son.

Onions, Yellow Danvers—1, Earl Lowes; 2, J. M. Lowes; 3, Pleasant View Gardens; 4, Fred Stenson; 5, Charles Kitney and Son.

Onions, Red—1, Charles Kitney and Son; 2, Earl Lowes; 3, Fred Stenson; 4, J. M. Lowes.

Onions, white—1, J. M. Lowes; 2, Earl Lowes; 3, Charles Kitney and Son; 4, Fred Stenson.

Onions, A.O.V.—1, J. M. Lowes; 2 Alf Johnston; 3, Charles Kitney and Son; 4 Fred Stenson; 5, Pleasant View Gardens.

Onions, yellow—1, Charles Kitney and Son; 2, Alf Johnston; 3, J. M. Lowes; 4, Fred Stenson.

Onions mixed—1, J. M. Lowes; 2, Fred Stenson; 3, Charles Kitney and Son.

Onions, pickling—1, Alf Johnston; 2, Fred Stenson; 3, J. M. Lowes; 4 Earl Lowes; 5, Charles Kitney and Son.

Peppers sweet—1, Alf Johnston; 2, Fred Stenson; 3, Charles Kitney and Son; 4, Pleasant View Gardens; 5, J. M. Lowes.

Peppers red—1, Alf. Johnston; 2, J. M. Lowes.

Peppers, green—1, Fred Stenson; 2 Alf. Johnston; 3, Charles Kitney and Son; 4, Earl Lowes; 5, Pleasant, View Gardens.

Pumpkin—1, Charles Kitney and Son; 2, Fred Stenson; 3, James Humphries, Asphodel; 4, Pleasant View Gardens; 5 Robert Armstrong.

Parsnips—1, Mrs. C. E. VanAllen, 566 Armour Road; 2, Charles Kitney and Son; 3, Pleasant View Gardens;

4, Alf. Johnston; 5, J. A. Carl, Fraserville.

Squash, Hubbard Golden—1 J. M. Lowes; 2, Earl Lowes; 3, Fred Stenson; 4, Earl Lowes; 5, Glynwood Farm.

Tomatoes, red—1, Pleasant View Gardens; 2, Charles Kitney and Sons; 3, Alf. Johnston; 4, Fred Stenson; 5, J. M. Lowes.

Tomatoes, pink—1, J. M. Lowes; 2, Fred Stenson; 3, Pleasant View Gardens.

Tomatoes, 11-qt basket—1, Chas. Kitney and Son; 2, Pleasant View Gardens; 3, Alf. Johnston; 4, Fred Stenson; 5, J. M. Lowes.

Turnips—1, Fred Stenson; 2, Mrs. J. H. Armstrong; 3, J. M. Lowes; 4, Glynwood Farm; 5, Earl Lowes.

FRUIT

Dessert Apples—1, Pleasant View Gardens; 2, W. L. Snowden, Bowmanville; 3, Cedardale Stock Gardens.

Cooking Apples—1, W. L. Snowden; 2, Pleasant View Gardens; 3, Cedardale Stock Farms.

Northern Spies—1, W. L. Snowden; 2, Earl Lowes; 3, Cedardale Stock Farms; 4, Pleasant View Gardens.

Rhode Island Greenings—1, Jean Savigny, Otonabee; 2, W. L. Snowden; 3, Cedardale Stock Farms; 4, Pleasant View Gardens.

Baldwins—1, Cedardale Stock Farms; 2, W. L. Snowden; 3, Earl Lowes; 4, Pleasant View Gardens.

King of Tomkins County—1, W. L. Snowden; 2, Cedardale Stock Farms; 3, Pleasant View Gardens; 4, Earl Lowes, Otonabee.

Roxbury Russett—1, Pleasant View Gardens.

Golden Russett—1, W. L. Snowden; 2, Cedarale Stock Farms; 3, Pleasant View Gardens.

Pewaukees—1, W. L. Snowden; 2, Cedardale Stock Farms; 3, H. A. Dawson.

Wealthy—1, W. L. Snowden; 2, Cedardale Stock Farms; 3, H. A. Dawson; 4, Pleasant View Gardens.

Duchess of Oldenburg—1, Pleasant View Gardens; 2, Mrs. G. W Hanbidge, Otonabee; 3, Earl Lowes; 4, W. L. Snowden.

Talman Sweet—1, W. L. Snowden; 2, Cedardale Stock Farms; 3, Earl Lowes, Otonabee; 4, Pleasant View Gardens.

Gravenstein—1, W. L. Snowden; 2, Cedardale Stock Farms; 3, Pleasant View Gardens.

Yellow Transparent—1, Jean Savigny; 2, W. L. Snowden; 3, Mrs. G. W. Hanbidge; 4, Pleasant View Gardens.

Delicious—1, Jean Savigny; 2, Earl Lowes; 3, Pleasant View Gardens.

Baxters—1, W. L. Snowden; 2, Cedardale Stock Farms; 3, Earl Lowes.

Alexander or Wolf River—1, Cedardale Stock Farms; 2, Pleasant View Gardens; 3, W. L. Snowden

McIntosh Reds — 1, Cedardale Stock Farms; 2, Earl Lowes; 3, W. L. Snowden; 4, Pleasant View Gardens.

Blenheims—1, W. L. Snowden; 2, Cedardale Stock Farms; 3, Pleasant View Gardens.

St. Lawrence—1, Pleasant View Gardens; 2, W. L. Snowden; 3, Cedardale Stock Farms; 4, Earl Lowes.

Snow Apples—1, W. L Snowden; 2, Earl Lowes; 3, Cedardale Stock Farms; 4, H. A. Dawson.

Starks—1, W. L. Snowden; 2, Earl Lowes; 3, Cedardale Stock Farms; 4, Pleasant View Gardens.

Culberts—1, Earl Lowes; 2, Cedardale Stock Farms.

Any other variety—1, W. L. Snowden; 2, Pleasant View Gardens; 3, Earl Lowes; 4, Cedardale Stock Farms.

Crabapples—1, Earl Lowes.

Pears—1, Cedardale Stock Farms; 2, Pleasant View Gardens; 3, W. L. Snowden; 4, Earl Lowes.

Winter Apples—1, W. L. Snowden.

Fall Apples—1, Pleasant View Gardens; 2, W. L. Snowden; 3, Earl Lowes.

Dessert Apples—1, W. L. Snowden; 2, Pleasant View Gardens.

Poster advertising Peterborough "Ex."—1, Patricia Harris. 2, Clayton Fryfogle.

Poster and Sub.—1. Patricit Harris, 2, Clayton Fryfogle.

HOME CRAFTS DIVISION

Living Room Accessories.

Chair needlepoint—1, Mrs. F. C. Bogart, Toronto.

Ottoman or footstool, needlepoint—1. Mrs. F. C. Bogart. 2. Mrs. Vera Teal, Wooler.

Crochet afghan—1. Mrs. W. Stork. 2. Mrs. John Higgins, 247 Hunter st.

Knitted afghan—1. Mrs. Elizabeth Hurry. 2. Mrs. Vera Teal.

Crochet wool cushion—1. H. G. Best; 2, Mrs. Ira Lowe; 3, Mrs. Teal; 4, Mrs. Wilson Webster, Oakwood.

Knitted cushion—1. Mrs. E. W. White, Peterborough; 2. Mrs. Hurry; 3. Mrs. H. G. Best; 4. Mrs. Ira Lowe.

Quilted cushion—1. Mrs. Wilson Webster; 2, Mrs. Ira Lowe.

Mat, cut work—1. Mrs. Lowe; 2. Mrs. Stork; 3. Mrs. Teal.

Mat, crochet—1. Mrs. Lowe; 2. Mrs. Webster; 3. John Willan, South Monaghan; 3. Mrs. W. Stork.

Bridge table cover—1. Mrs. Webster; 2. Mrs. Bogart; 3. Mrs. Teal; 4. Mrs. Roy Putnam.

Dining Room Accessories.

Buffet set, embroidered white or natural—1, Mrs. Lowe; 2, Mrs. Bogart; 3, Mrs. Stork; 4, Mrs. Teal.

Buffet set, embroidered colored—1. Mrs. Wilson Webster; 2. Mrs. W. Stork; 3. Mrs. Vera Teal ;4. Mrs. Ira Lowe.

Buffet set, crochet trim—1. Mrs. Bogart; 2. Mrs. Stork; 3. Mrs. Lowe; 4. Mrs. W. J. Moore.

Buffet set, cutwork—1. Mrs. Lowe; 2. Mrs. Stork; 3. Mrs. Putnam.

Luncheon Set.

White or natural embroidered—1, Mrs. Lowe; 2, Mrs. Stork; 3, Mrs. Bogart.

Colored embroidered — 1. Mrs. Lowe; 2. Mrs. Stork; 3. Mrs. Webster.

Crochet trimmed—1. Mrs. Stork; 2. Mrs. Lowe.

Tatting trimmed—1, Mrs. Ira Lowe; 2, Vera Teal.

Crochet—1, Mrs. Lowe; 2, Mrs. Wilson Webster.

Cutwork—1, Mrs. Stork; 2, Mrs. Teal.

Hot plate mats—1, Mrs. Bogart; 2, Mrs. Lowe; 3, B. Scott, R.R. 3, Peterborough.

Linen table cloth and serviettes—1. Mrs. Stork; 2. Mrs. Teal; 3, Mrs. Putnam.

Tea Cosy—1, Mrs. Wilson Webster; 2, Mrs. Hurry; 3, Mrs. Putnam; 4, Mrs. Stork.

Bedroom Accessories.

Embroidered Vanity Set—1, Mrs Lowe; 2, Mrs. Stork; 3, Mrs. Putnam; 4, Mrs. Bogart.

Crochet Vanity Set—1, Mrs. Putnam; 2, Mrs. Teal.

Fancy Vanity Set—1, Mrs. Lowe; 2, Mrs. Bogart.

Embroidered Bed Spread white—1, Mrs. Stork; 2, Mrs. Webster.

Embroidered Bed Spread, colored—1, Mrs. Teal; 2, Mrs. Putnam; 3, Mrs. Bogart.

Crochet Cotton Bedspread. — 1, George Brooks, Trent River.

Candlewick Trim Bedspread—1, Mrs. E. W. White, Peterborough; 2, Mrs. K. Waterman, Lock St.; 3, Mrs. Lowe; 4, Mrs. J. M. Armstrong, Fraserville.

Quilts.

Cotton piece work, grandmother flower pattern—1, Mrs. Roy Putnam; 2, Mrs. E. W. White; 3, Mrs. T. H. Graham, 679 Aylmer St.

Wedding ring pattern—1, Mrs. Wilson Webster; 2, Mrs. Teal; 3, Mrs. White.

Dresden plate pattern—1, Mrs. Webster; 2, Mrs. White; 3, Mrs. Alex Kirkcaldy, 163 Westcott St.; 4, R. C. Hanbidge.

Any other pattern—1, Mrs. Putnam; 2, Mrs. J. M. Armstrong; 3, Mrs. Waterman; 4, Mrs. Lowe.

Cotton applique—1, Mrs. Webster; 2, Mrs. Teal; 3, Mrs. Putnam; 4, Mrs. Hurry.

Sheets.

Embroidered white—1, Mrs. Stork; 2, Mrs. Teal; 3, Mrs. Webster.

White embroidered monogram—1, Mrs. Ira Lowe; 2, Mrs. Teal; 3, Mrs. Bogart.

Crochet trimmed—1, Mrs. Bogart; 2, Mrs. Webster; 3, Mrs. Putnam; 4, Mrs. Lowe.

Pillowcases.

Embroidered white—1, Mrs. Ira Lowe; 2, Mrs. W. Stork; 3, D. J. Begg, St. Thomas; 4, Mrs. Teal.

Embroidered colored — 1, Mrs. Lowe; 2, Mrs. Stork; 3, Mrs. Putnam; 4, Mrs. Webster.

Embroidered monagram—1, B. Scott; 2, Mrs. Lowe; 3, Mrs. Teal; 4, Mrs. Bogart.

Crochet trimmed—1, Mrs. Bogart; 2, Mrs. Webster; 3, Mrs. Teal; 4, Mrs. Putnam.

Tatting trimmed—1, Mrs. E. W. White; 2, Mrs. Lowe; 3, Mrs. Putnam; 4, Mrs. Bogart.

Cutwork—1, Mrs. Putnam; 2, Mrs. Teal; 3, Mrs. Lowe; 4, Mrs. H. G. Best.

Pair Towels.

Embroidered white—1, Mrs. Ira Lowe; 2, Mrs. Webster; 3, Mrs. Roy Putnam.

Embroidered colored — 1, Mrs. Lowe; 2, Mrs. Webster; 3, Mrs. Teal; 4, Mrs. Putnam.

SHEEP—SUFFOLKS.

Ram, two shears or over—1, Wm. Clarkson and Sons, Weston.

Ram, shearling—1, Wm. Clarkson and Sons; 2, Walter Moncrief, Fraserville.

Ram, lamb—1 and 2, Wm. Clarkson and Sons.

Ewe, two shears or over—1, Clarkson.

Ewe, shearling—1 and 2, Clarkson; 3 and 4, Walter Moncrief.

Ewe, lamb—1 and 2, Clarkson.

Best ram—1 and 2, Clarkson.

Best ram—1, Clarkson.

Best ewe—1, Clarkson.

Best pen—1, Clarkson.

DORSET HORN

Ram, two shears or over—1, G. H. Mark and Son, Little Britain; 2, W. Kettle, Omemee.

Ram, shearling—1, Mark and Son; 2, Newton Taylor and Sons, Burketon.

Ram, lamb—1, G. H. Mark and Son; 2, W. Kettle.

Ewe, two shears or over—1 and 3, Kettle; 2, Mark; 4, Taylor.

Ewe, shearling—1, Mark and Son; 2 and 3, Kettle; 4, Taylor and Son.

Ewe, lamb—1, Mark and Son; 2, W. Kettle.

Best Pen—1, G. H. Mark and Son; 2, W. Kettle.

Sheep—1, Ribbon, Mark and Son.

Best ewe, any age—1, Ribbon, Mark and Son.

Ram, two shears or over—1 and 2, J. M. Fisher, Woodville; 3 and 4, Cecil Acres, Osgoode.

Ram, shearling—1, F. W. Gurney, Paris 2 and 3, J. M. Fisher; 4, Cecil Acres.

Ram, lamb—1 and 3, J. M. Fisher; 2, Cecil Acres; 4, F. W. Gurney.

Ewe, two shears or over—1 and 3, Fisher; 2, Gurney; 4, Acres.

Ewe, shearling—1 and 3, Gurney; 2 and 4, Fisher.

Ewe, lamb—1, Gruney; 3 and 4, Fisher; 2, Acres.

Best Pen—1, Gurney; 2, Fisher; 3, Acres.

Best ram, Ribbon—J. M. Fisher.

Best ewe, any age, Ribbon—F. W. Guerney.

SHROPSHIRES

Ram, two shears or over—1, F. W. Gurney; 2 and 4, D. M. Stewart, Osgoode 3, F. W. Gurney.

Ram, shearling—1 and 2, Gurney; 3, Stewart; 4, J. R. Kelsey, Woodville.

Ram, lamb—1 and 2, Gurney; 3 and 4, Stewart.

Ewe, two shears or over—1, Stewart; 2, Gurney; 3 and 4, Kelsey.

Ewe, shearling—1, 2 and 4, F. W. Gurney; 3, D. M. Stewart.

Ewe, lamb—1 and 2, Stewart; 3, Gurney; 4, Kelsey

Best Pen—1, Stewart; 2, Gurney; 3, Kelsey.

Best ram, any age, Ribbon—F. W. Gurney, Paris.

Best ewe any age, Ribbon—Gurney.

OXFORD DOWNS

Ram, two shears or over—1, Rockwood Boys' and Girls' Club, Rockwood; 2 and 4, J. M. Fisher; 3, D. M. Stewart.

Ram, shearling—1 and 2, Rockwood Boys' and Girls' Club; 3, Fisher; 4, Stewart.

Ram, lamb—1 and 3, Stewart; 2 and 4, Fisher.

Ewe, two shears or over—1, D. M. Stewart; 2 and 3, Fisher; 4, Rockwood Club.

Ewe, shearling—1 and 2, D. M. Stewart; 3, Rockwood Club; 4, Fisher.

Ewe, lamb—1, Rockwood Club; 2 and 4, Stewart; 3, Fisher.

Best pen—1, Stewart; 2, Rockwood Club; 3, Fisher.

Best ram, any age, Ribbon—Rockwood Boys' and Girls' Club.

Best ewe, any age, Ribbon—D. M. Stewart, Osgoode.

SOUTHDOWN

Ram, two shears or over—1 and 3, Alfred Ayre, Hampton; 2 and 4, J. B. Kennedy, Idlerton.

Ram, shearling—1, Kennedy 2 and 3, Alfred Ayre; 4, Cecil Acres.

Ram, lamb—1 and 3, Ayre; 2 and 4, Kennedy.

Ewe, two shears or over—1, Kennedy; 2 and 3, Ayre; 4, Acres.

Ewe, shearling—1 and 2, Ayre; 3 and 4, Kennedy.

Ewe, lamb—1 and 4, Ayre; 2 and 3, Kennedy.

Best Pen—1, Alfred Ayre; 2, Kennedy; 3, Acres; 4, Kelsey.

Best ram, any age, Ribbon—Alfred Ayre.

Best ewe, any age, Ribbon—J. B. Kennedy, Idlerton.

MARKET LAMBS

Best Pen—1, Ayre 2, Walter Bowles, Ida; 3, C. L. McNeill, Fraserville.

LEICESTER

Ram, two shears or over—1, Wm. Clarkson and Sons; 2, John Cullis, Oakwood.

Ram, shearling—1, Clarkson; 2 and 3, John Cullis.

Ram, lamb—1 and 4, Clarkson; 2 and 3, Cullis.

Ewe, two shears or over—1, Clarkson; 2 and 3, Cullis.

Ewe, lamb—1 and 4, Clarkson; 2 and 3, Cullis.

Ewe, shearling—1, Clarkson; 2 and 3, Cullis.

Best Pen—1, Clarkson; 2, Cullis.

Best ram, any age, Ribbon—Wm. Clarkson and Son.

Best ewe, any age, Ribbon—Clarkson and Sons.

Swine—Yorkshires

Boar, 1 year or over—1, D. M. Stewart, Osgoode; 2 and 4, C. L. McNeill, Fraserville; 3, R. E. Thurston and Son, Bobcaygeon.

Boar, 6 months and under 12—1 and 2, R. E. Thurston and Sons.

Boar, under 6 months—1 and 2, C. L. McNeill; 3, R. E. Thurston.

Sow, 1 year or over—1 and 4, McNeill; 2 and 3, Thurston.

Sow, 6 months and under 12—1, D. M. Stewart; 2 and 4, Thurston; 3, C. L. McNeill.

Sow, under 6 months—1 and 2, Thurston; 3 and 4, McNeill.

Junior herd—1, C. L. McNeill; 2, R. E. Thurston and Sons.

Best four pigs from same litter—C. L. McNeill.

Special, junior herd, prizes by Ontario Yorkshires Club—1, C. L. McNeill; 2, R. E. Thurston and Sons.

Get of sire, special—1, C. L. McNeill; 2, R. E. Thurston and Sons.

Champion boar—D. M. Stewart.

Champion sow—D. M. Stewart.

Special senior herd, for Yorkshires, Berkshires and Tamworths—1, R. E. Thurston and Sons; 2, C. L. McNeill; 3, G. H. Mark and Sons, Little Britain; 4, Newton Taylor and Sons, Burketon.

Special Commercials

Best barrow hog—1, C. L. McNeill; 2, Mrs. J. M. Armstrong, Fraserville; 3, Wallace Thurston, Bobcaygeon; 4, Walter Bowles, Ida; 5, Walter Moncrief, Fraserville; 6, R. E. Thurston and Sons; 7, Newton Taylor and Sons.

Best pen of five bacon hogs—1, Mrs. J. M. Armstrong; 2, Walter Bowles; 3, R. E. Thurston; 4, Wallace Thurston; 5, Walter Moncrief.

Warne Bros. special to winner of best pen—Mrs. Armstrong.

Berkshires

Boar, 1 year and up—1, G. H. Mark and Son, Little Britain.

Boar, 6 months and under 12—1 and 2, G. H. Mark.

Boar, under 6 months—1 and 2, G. H. Mark.

Sow, 1 year or over—1 and 2, G. H. Mark.

Sow, 6 months and under 12—1 and 2, G. H. Mark and Son.

Sow, under 6 month—1, G. H. Mark and Son.

Junior herd—1, G. H. Mark and Son.

Champion boar—G. H. Mark and Son.

Champion sow—G. H. Mark and Son.

Tamworths.

Boar, 1 year or over—1, Newton Taylor and Sons; 2, C. Acres, Osgoode; 3, J. R. Kelsey, Woodville.

Boar, 6 months and under, 12—1; C. Acres; 2, Newton Taylor and Sons.

Boar, under 6 months—1 and 3, J. R. Kelsey; 2, Newton Taylor and Sons.

Sow, 1 year or over—1, Newton Taylor and Sons; 2, J. R. Kelsey; 3, Cecil Acres.

Sow, 6 months and under 12—1, J. R. Kelsey; 2, Newton Taylor and Sons; 3, C. Acres.

Sow, under 6 months—1 and 3, J. R. Kelsey; 2, Newton Taylor and Sons.

Junior herd—1, J. R. Kelsey; 2, Newton Taylor and Sons; 3, C. Acres.

Best 4 pigs from same litter—1, J. R. Kelsey; 2, Newton Taylor.

Champion sow—Newton Taylor and Sons

To Beautify Ottawa

World renowned as a specialist in the art of town planning, Jacques Greber, of Paris, has been invited to supervise plans to beautify Canada's capital city of Ottawa, Ont. Premier King is reported to be especially interested in Mr. Graber's work.

War Minister Proves He's On Job

Britain's energetic, never-tiring Minister of War, Leslie Hore-Belisha, squints through the sights of a trench mortar at the territorials' camp at Lympne, England, where a London infantry brigade is in summer training. The picture is illustrative of the close personal interest the man who has "made over the army" takes in the country's defence preparations. His latest move was the retiring of 13 officers in the higher ranks, made necessary by his plans for the promotion of younger officers.

Yesterday's Deaths

(By the Candian Press.)

Berlin—Dr. C. Ridde VanRappard, Netherlands Minister to Germany.

Dubuque, Ia. — Dr. Emil H. Rausch, 64, president of Wartburg Theological Seminary here since 1932.

Reno, Nev . — Judge Thomas F. Moran, 74, who in 27 years on the Washoe County District Court bench granted scores of divorces to preminent persons.

Toronto. — Mrs. Reita Perce, 31, wife of Bob Pearce, world's professional sculling champion.

War Games Halt When Poilus Hear "Soup's Up"

When the French equivalent of "Soups On!" rings out in the Celebier mountains, where part of the French army is holding manoeuvres scenes like this take but a few minutes to form. Gathered round the field kitchen are members of the Alpine Poilus and the serving of the soup brings a contented appearance to all faces, especially the party just receiving his helping.

HE MAY GET AN OLD GENTLEMAN ANGRY

The Examiner BULLETIN BOARD

Two Toronto youths had a narrow escape from serious injuries when the car in which they were riding skidded near Milton, crashed into a tree and took fire.

Threatening waters of the Jacques Cartier River swollen by recent rains subsided yesterday, and the Quebec village of St. Catherines is now free of the danger of floods.

Lucien Farier, 24, en route to serve a sentence at the Guelph Reformatory, jumped off the train at Oshawa, and made his escape.

Premier Hepburn has accepted an invitation from Premier Duplessis of Quebec to officiate at the opening of the Sherbrooke, Que., fair.

Want Bathing Banned.

A coroner's jury at Pickering investigating the drowning of Hyman Ekler of Toronto in the Rouge River has recommended that bathing at that point should be banned until proper safety precautions are taken.

Revenues of the Alberta Government have increased by over 400,000 in the three months ended June 20 as compared with the same period a year ago.

Ormonde B. Butler, former Canadian figure skating champion, died at his summer home at Canandaigua, N.Y. He was a member of a prominent Ottawa family.

At Calgary, Morley Bell, a 22-year-old graduate of the University of Saskatchewan died in hospital from infantyle paralysis. His death is the seventh from this disease in Alberta this summer.

Takes a Rest.

President Roosevelt rested among members of this family Friday, relaxing from his busy Canadian trip.

Mary J. Hodgson of Philadelphia was the first person to cross from the Canadian to the American side of the new Thousand Islands bridge as a regular toll-paying customer.

It is announced from Callender that the Dionne quints will not be allowed out in their playyard for public view until Monday, and perhaps not then.

The Ontario Department of Health yesterday despatched another iron lung to Edmonton to assist in the battle to save victims of infantile paralysis.

MORE ABOUT—

United States

(Continued from Page 1)

when he made his speech.

Effect Be The Same

Some observers said the effect would be the same. An international league expert close to the state department said the president's declaration was "analagous" to the Monroe doctrine.

Observers added that, at any rate, the president had stated for the first time what actually has been a fact for many years, that the United States would come to Canada's assistance if she were attacked by an outside power.

Officials were disappointed with the letter sent by Ontario Premier Mitchell Hepburn to Prime Minister Mackenzie King that Ontario would oppose the Great Lakes-St. Lawrence waterway project. Mr. Hepburn argued that Ontario did not need the electric power contemplated by the treaty draft and that Canadian railroads would be hurt by the waterways.

At the state department it was believed Ontario probably would begin to need more power about 1941 or 1942, and the water-power project under discussion could not be completed in less than seven years. President Roosevelt was believed to have anticipated Premier Hepburn's objection when he said in his speech Thursday that waterways actually produced more business for the railroads.

Unemployment in Czechoslovaki is decreasing.

Trading Slow Few Issues Are Turned Over

TORONTO, Aug. 22—(CP)—Canadian stock markets marked time in the last week while waiting for the end of the holidaying season, more definite indications of the next business trend and for a clearing of the political atmosphere in Europe.

Trading on the Toronto Exchange dried up to the smallest volume since early June with the industrial list particularly suffering from neglect. But despite the shortage of buying orders the market's price tone remained firm to strong.

Ownership of Lake Shore stock has in recent weeks, been changing hands in greater than usual volume and that issue was about the only one of the gold leaders to register a gain in the last week. The price advanced better than $1 while the other seniors showed adjustments of only small fractions of a point.

The Toronto Exchange gold share index posted a gain of 1.56 and to this result some of the medium-price issues made the greatest contribution. Net gains of 15 to 30 cents were recorded by Teck Hughes, Wright - Hargreaves, Little Long Lac, Macassa and Preston. There were no recessions greater than a few cents.

Waite-Amulet again supplied the fireworks for the base metal group, slipping off sharply in the early part of the week and making an effort to recover on Friday. The net result is the loss of an even dollar to $5.50 in the period. A low of $5.15 was touched during the week, the decline appearing to result from publication of a less glowing report on mine developments than traders had been led to expect.

International Nickel, Noranda, Hudson Bay and Consolidated Smelters moved up 25 cents to $1 each on comparatively small turnover. Silver issues traded quietly at steady prices and the western oils posted no worthwhile changes. Royalite held steady at $46 and the week finished with moderate strength for Okalta, Anglo-Canadian and some of the penny issues.

Gets Separate Trial

The rather dubious honor of being Tammany leader James J. Hines' co-defendant in the $100,000,000 policy racket trial in progress in New York almost went to Martin Weintraub, shown ABOVE, as he arrived at court where the rackets trial is in progress. A plea for separate trial was granted leaving Hines to face District-Attorney Thomas E. Dewey's assaults by himself. Weintraub will be tried later.

Hearing Aids

IF YOU ARE HARD-OF-HEARING VISIT THE

Acousticon Trailer at the Fair

All the latest models of the world-famous ACOUSTICON HEARING AID are on display in this completely-equipped trailer. An experienced Acousticon consultant is in charge for free consultations, demonstrations and fitting by the patented Aurogage method.

Don't overlook this opportunity — and tell your hard-of-hearing friends to visit the Acousticon Trailer at the Fair.

ACOUSTICON CO. LTD.
330 Bay Street Toronto

ENJOY NEW YORK—INEXPENSIVELY!

FINE ROOM with Private Bath
$2.50 to $4 . . Single
$3.50 to $6 . . Double
Quiet and Comfortable
Adjacent to Radio City

Pink Elephant Room
Conservative Clientele

3 DINING ROOMS
"Serving the Dinners that Made the Dollar Famous"
LUNCHEON from . . 50¢
DINNER from . . $1.00
à la carte service of merit
Convenient to everything

HOTEL BRISTOL
129 West 48th Street NEW YORK
T. Elliott Tolson, Pres. • Joseph E. Bath, Mgr.

The Peterborough Examiner

PETERBOROUGH, ONTARIO, CANADA, SATURDAY, AUGUST 20, 1938

Shot And Killed By Dog

LONDON.—William Hatcher, 42, a farmer of Maidstone, was shot and killed by his own dog. Hatcher fired at a rabbit from his automobile, exciting the dog which jumped against another gun, discharging its bullet into the farmer's body. Hatcher died later in hospital.

Gold Ring Returned

TEXAS, Ky.—A thief with a slow working conscience has returned Mrs. R. T. Begley's gold ring. Thirty-three years ago the ring was stolen from her bedroom. This week she found it on a rock step near her home. The ring showed signs of long wear.

No Bumper Crop In The West Minister Claims

Newspapers and Government officials to the contrary, the West will have no bumper crop this year, according to Rev. Horace Ashmore, old Peterborough boy who is now a clergyman in Alberta.

"Farmers in the West will be lucky to get 25 bushels to the acre," he told luncheon Kiwanians at noon on Friday. He denied newspaper accounts that the West will have a crop to make up for other years. "The West will need your help again this year, probably worse than ever before," he asserted. He recalled a statement by Government officials that the West will need no aid from the East in harvesting their crop. "That statement is an indication of just what the crop is going to be like," he said. "It will not be more than an average crop at best," he claimed.

Describing conditions prevalent all through the West, he said that the blame cannot be laid at the feet of any Government. "Nature, not Governments, is alone to blame," he told Kiwanians. "No Government can do anything for a province that is almost entirely agricultural, in the face of crop failures, dust storms, and grasshoppers."

Necessary Steps.

He told of the migrations of farmers from the drought-stricken south to the north, inaugurated in 1930 by the Anderson Government, and carried on by the present regime. "They didn't do it very tactfully, it is true, but they did it as best they could." Such steps were necessary because of the hopeless condition of the south, he said. Dust storms were so thick "you ate dust, you slept dust, you lived dust."

The people in the south, once prosperous, had descended to a level of dire poverty, where "slowly, bit by bit, they had parted with everything they owned in order to have the bare necessities of life." He told of the help that had come from the East to these suffering people and gave deep-felt thanks to Kiwanians and members of other organizations for the aid they sent. "It gave our people a new life, a new hope, and it brought the West closer to the East than ever before."

The district in the north to which settlers were moved resembled to some degree the Apsley and Burleigh Falls district here. It was never meant to be an agricultural land and the West's only hope is in the return of the south to a condition that will permit their return. Farm animals died off in hundreds when they were moved, because in their new quarters they were fed sleugh hay, he said. He told of erstwhile prosperous families living in one-roomed, floorless shacks, along with their live stock. In corners were relics of pianos, radios, good furniture, all evidences of a prosperity that had passed. Food was so scarce many were starving, because virtually none of the food and clothing sent from the East reached the north. In schools teachers are teaching classes of as many as 60 pupils for $163 a year, he claimed.

The facts that he revealed were gathered at first hand, for his charge is in the north, thirty-five miles north-east of Prince Albert, at Paddockwood, at the end of the railway. Twenty thousand settlers have been moved to the north since the rehabilitation scheme started, and they are not yet self-supporting, he revealed. The north is the best part of the province, but not for agriculture, he said.

The speaker was introduced by John I. Allen and Carl Brown moved a vote of thanks.

Poland is shipping 380 tons of eggs monthly to Italy.

Largest Boat Of Season

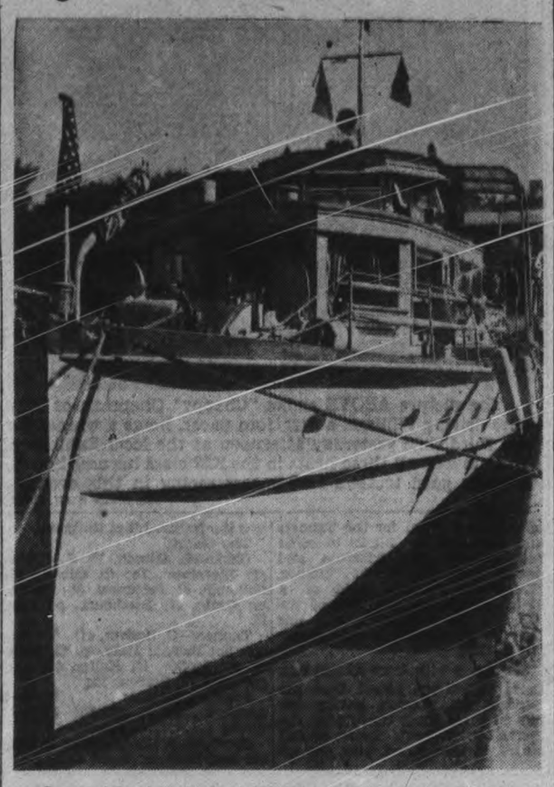

Largest boat to dock at the George Street wharf this year is the "Stranger," which was tied up all day Friday while its owner and passengers took in the Peterborough Exhibition. It is owned by J. M. Breitenbach of Alexandria Bay, in the Thousand Islands, a wealthy American business man now retired. He has a party of eight aboard. The boat is 52 feet in length, is luxuriantly fitted. It will travel over the Lift Lock, then return to Alexandria Bay. Mr. Breitenbach makes the trip nearly every year. A camera enthusiast, he has more than a thousand dollars worth of miniature cameras aboard, snapped many a picture at the Exhibition. (Examiner Staff Photo.)

Rev. R. B. Grobb Returns To City

The Rev. R. B. Grobb of Riverside, Chicago, who was formerly rector of All Saints Church, is visiting his sister, Mrs. H. Rush, Maitland avenue. He will preach in his old Church on Sunday morning.

OBITUARY

ERNEST JAMES BELLIN

The death occurred on Friday, August 19th of Ernest James Bellin, infant son of Mr. and Mrs. Thos. J. Bellin of Warsaw, at St. Joseph's Hospital. Surviving are his parents and one sister, Vera.

Funeral will be held on Sunday at two o'clock standard time from the home of the child's grandmother, Mrs. Frank Lonsberry, Warsaw, with interment in St. Mark's Cemetery.

WILLIAM A. EVANS

A funeral service for the late William Evans who was drowned in the Otonabee River near Lock 23 on Thursday evening will be held at eight o'clock tonight at A. Comstock and Sons Funeral Home, Water street, and interment will be on Sunday in Wilberforce Cemetery.

Mr. Evans was born in Cheddar, Ontario, and was 36 years of age, son of Mr. and Mrs. Alexander Evans. He has lived in this city for the past eight years. Surviving are four brothers, Robert of Cheddar, Thomas of Paudash, John Henry, Timmins, and Andrew, Bancroft. One sister, Mrs. F. Succee of Otonabee township.

WILLIAM R. REYNOLDS

MARMORA, Aug. 20.—After an extended illness, William R. Reynolds, passed away in Nicholl's Hospital, Peterborough on Thursday. For quite a number of years the deceased was head electrician at the plant of Deloro Smelting and Refining Company and he was popular with all classes.

A few months ago he became seriously ill and underwent an operation but failed to recover.

Besides his widow he leaves to mourn his loss five sons and three daughters, Arthur and Roger of New York, John, Charles and William at home; Mrs. J. Gowling and Jean of Ottawa and Eleanor at home. The funeral service was held on Saturday afternoon at his late residence, Deloro. Interment was made in Marmora Protestant Cemetery.

MRS. CARL HARLING

NORTH BAY, Ont., Aug. 20 (CP)—Mrs. Carl Harling, 51, of Capreol, Ont., died early to-day at the home there of her daughter, Mrs. J. Veillette. Mrs. Harling, ill for the past two months, had arrived in North Bay from nearby Capreol only three days ago.

The former Ethel Close, daughter of Mr. and Mrs. William Close of Peterborough, Ont., she married Carl F. Harling in Peterborough in 1907. Later she moved to North Bay, and four years ago took up residence at Capreol.

Survivors beside her husband and daughter include a son, Russell of Shelbourne; a sister, Mrs. H. Peters of Belleville, Ont.; and a brother, George Close of Peterborough.

Funeral services will be held here Saturday afternoon.

Clydesdale Champion Ribbons Go To "Bodyline" Owned By James Whittington

Entries Are As Heavy As Other Years With Keen Competition.

James Whittington and Sons of South Monaghan with S. S. Staples of Ida were keen competitors Friday afternoon as judging of the Clydesdales took place. Whittington's beautiful stallion Bodyline was awarded the Senior champion and Grand champion ribbons while Glengarry Chieftain, a junior stallion owned by Staples took the junior champion ribbon.

In the Percheron and Belgian division Bainer Brothers, South Monaghon saw their stallion Myrica Imp take the Grand Champion ribbon and their string also won the senior champion award.

HEAVY HORSES

Clydesdales—Registered

Stallions, 4 years and over—1, Fred Lowery, Millbrook; 2, James E. Whittington and Sons, South Monaghan.

Stallion, three years old—1, S. S. Staples, Ida.

Stallion, one-year-old—1, W. F. Batty, Brooklin 2, Harry McIntyre, Keene; 3 and 4, S. S. Staples.

Brood mare with foal at side—1 and 2, W. F. Batty; 3, Fred Lowery; 4, D. H. Hutchinson, Millbrook.

Foal of 1938—1, W. F. Beatty; 2, Fred Lowery; 3, James E. Whittington and Sons; 4, W. F. Batty; 5, Windsweep Farms, Dunsford; 6, D. H. Hutchinson; 7, Allan B. Mann.

Filly, one year—1, S. S. Staples.

Filly, two years—1, W. F. Batty; 2, S. S. Staples; 3, James Whittington; 5, Harry McIntyre.

Filly, 3 years—1, Allan B. Mann.

Progeny of Dam—1, W. F. Batty, 2 and 3, S. S. Staples; 4, James E. Whittington; 5, Henry McIntyre.

Get of Sire—1, S. S. Staples; 2, W. F. Batty; 3, James Whittington; 4, Fred Lowery.

Best String of Four Clydes—1, W. F. Batty; 2, S. S. Staples; 3, James E. Whittington; 4, Harry McIntyre.

CHAMPIONS

Senior Champion Stallion—1, James Whittington & Sons, "Bodyline"; 2, S. S. Staples, "Carbrook Mac."

Junior Champion Stallion—1, S. S. Staples, "Glengarry Chieftain"; 2, F. Batty and Sons, "Crescent Willie"; 3, Harry McIntyre, "Craigo Gift."

Grand Champion Stallion. — 1, James Whittington and Sons "Bodyline"; 2, S. S. Staples, "Carbrook Mac."

Senior Champion Mare—Windsweep Farms; 2, F. Batty and Son.

Grand Champion Mare—1, F. Batty and Sons; 2, Windsweep Farms.

Best Clydesdale Stallion, any age—1, James E. Whittington and Sons, "Bodyline."

Best Canadian bred Clydesdale, female, any age—1, W. F. Batty, "Doune Lodge Gloaming"; 2, D. H. Hutchison; 3, W. F. Batty; 4 and 5, S. S. Staples; 5, Harry McIntyre.

PERCHERONS AND BELGIANS

Stallions

Stallion, 4 years old and over—1, Gainer Bros. South Monaghan; 2, Walter Moncrief, Fraserville.

Stallion 3 years old—1, Allan B. Mann, Smith.

Stallion 2 years old—1, Roy Ferren, Cavan.

Stallion, 1-year-old—Gainer Bros., 2, Roy Ferren.

Brood mare with foal by side—1, Gainer Bros.; 2, Walter Moncrief.

Foal of 1938—Gainer Bros.; 2 and 3, Walter Moncrief.

Filly one-year—1, Roy Ferren; 2, Walter Moncrief.

Filly two years—1, Walter Moncrief.

Filly three years—1, Walter Moncrief.

Progeny of dam—1, Walter Moncrief.

Get of Sire—1, Roy Ferren; 2, Walter Moncrief.

CHAMPIONS

Senior Champion Stallion — 1, Gainer Bros.; 2, Allan B. Mann.

Junior Champion Stallion—1, Roy Ferren; 2, Gainer Bros.

Grand Champion Stallion — 1, Gainer Bros. "Myrica Imp"; 2, Roy Ferren, "Buddy Surprise."

Senior Champion Mare—1 and 2, Walter Monerief, "Bessie Brilliant and Flowine."

Junior Champion Mare—1, Roy Ferren; 2, W. Moncrief.

Grand Champion Mare—1, R. Ferren, "Weybourne Belle"; 2, Walter Moncrief.

Best Foal in the Percheron Class—1, Gainer Bros.; 2, Walter Moncrief.

MAIN STREET TOPICS

By an Examiner Reporter.

TO ADDRESS ROTARY.

James Cuthbertson, late of Kobe Japan will be the speaker at Monday's luncheon of the Peterborough Rotary Club.

KEYS ARE FOUND.

Two keys in a holder, one of them apparently an automobile key, were left in the women's building at the Exhibition grounds Friday. The loser can obtain them at the police station.

THE FIRST ARREST.

The first arrest since the Peterborough Industrial Exhibition opened was registered shortly after midnight Friday night when Constable Bruce Menzies arrested a man on a drunk charge.

BICYCLES STOLEN.

Two bicycle, left by their owners inside the Exhibition grounds near the George Street gate were reported to the police last night as having been stolen.

REMOVING TONSILS

Tonsilectomy seems to be the order of the summer at the Jackson Park camp operated by the Kiwanis Club. Already 14 children have had their tonsils removed, 11 more are slated for the operation before summer's end, according to Kiwanian John I. Allen.

INTERSECTION CRASH.

Cars own by Edith Frost, of the Newport Hospital, Newport, Rhode Island and Herman Sickler, Princess street, Peterborough were damaged in an intersection crash at the corner of Sherbrooke and Aylmer streets Friday night. Miss Frost was driving west on Sherbrooke street and Sickler south on Aylmer when the cars collided. The Rhode Island machine was damaged at the rear while the front bumper of Sickler's car was torn off.

THREE IN A ROW

When the third automobile was claimed at the Exhibition Grounds Friday evening it was the first time since the Board commenced giving cars away that winners on three consecutive nights were holders of the first tickets to be drawn from the churn. Sometimes as many as five tickets have been drawn before a winner appeared, but this year, all lucky ticket holders have been present.

THANKS OFFERED

The thanks of one Westerner for assistance he received was brought in person to the east by Rev. Horace Ashmore Friday. When he addressed Kiwanians Friday noon he told of a chain of coincidences all concerning Peterborough people. Opening a parcel of goods sent to aid the west he, an old Peterborough boy now stationed in the west, found an overcoat labelled with the name of A. P. McNab, Weller street, Peterborough. He turned it over to a man in need of it. That man came from Peterborough too. "He really needed the coat but I won't tell you his name because he wouldn't want me to," Rev. Mr. Ashmore said.

OVERSEAS MAIL.

Mail for Great Britain and countries via Great Britain, letters addressed via New York to connect with the Steamer Queen Mary, sailing from New York, August 24th, closes at the local Post Office, August 22nd, midnight. Mail for Great Britain and countries via Great Britain, full mail, to connect with the Steamer Duchess of Richmond, sailing from Montreal August 24th, closes at the local Post Office, August 23rd, 8 p.m. Full mail for Northern Ireland, Scotland, and letter and paper mail for Eire (Ireland), to connect with the Steamer Duchess of Athol, sailing from Montreal Aug. 26th, closes at the local Post Office August 25th, 8 p.m. Mail for Great Britain and countries via Great Britain, full mail, to connect with Steamer Empress of Britain, sailing from Quebec, August 27th, closes at the local Post Office, August 26th, 8 p.m.

Rhodesia's new flag will be flown abroad and not at home.

Gypsies are using automobiles to peddle carpets in England.

Cowgirl Outfit But Not A Cowgirl

No work hardened show girl is Edna Bigony, one of the stars of Polly Anne Revue at the Exhibition, shown in this picture, but a girl of breath-taking beauty and charm. Posed here as a cowgirl she showed little familiarity with a horse when a photographer tried to get a picture of her beside one. "I'm scared of him," she admitted. (Examiner Staff Photo.)

Serious Blight Hits Potatoes

Serious blight on the later crop of potatoes is bound to reduce the yield to a substantial extent, a Smith farmer informed the Examiner this morning.

"I may get 10 bushels to the acre off three acres that are hit the worst, instead of 250 bushels," he said, "but I think you might as well say it will be a complete loss. A neighbor has a smaller planting affected and elsewhere throughout the county I hear of a general blight. It was caused by continued wet weather followed by excessive heat. The heavy foliage was also a factor because the air could not get through it.

"I don't think it is more than two weeks ago since the inspector and Frank Paterson looked over our potatoes, and they agreed then they had seldom seen better looking stock. The blight is on the late crop, and it is just too bad. It is serious to the farmer who put in a heavy planting."

Oshawa Motorist Faces Charge

"Is it a serious charge?" asked Frank Leyjoe of Oshawa when he was charged in police court today with being drunk in charge of an automobile by Magistrate Langley replied that the penalty if convicted was imprisonment from seven to 30 days, without suspended sentence, and if he were the owner of the car it would be impounded for three months.

Leyjoe then asked for an adjournment in order to consult a lawyer.

He was remanded until Monday bail being fixed at $500. A companion who pleaded guilty to being drunk was fined $10 and cost.

Several other drunk charges resulted in adjournments, although Magistrate Langley stated that in future adjournments in liquor cases would be very sparingly given.

Admits Stealing 8 Pairs Socks

James Flynn of Ottawa pleaded guilty before Magistrate Langley in police court this morning to stealing eight pairs of men's socks from the Canadian Department Stores.

He told the court that he was just recovering from a tonsil operation and had been drinking wine when the offence occurred. He was remanded until the 26th to allow the police a chance to checkup on his record.

Band Concert

By permission of Lt.-Col. J. A. Dewart, M.C., and officers, the band of the Prince of Wales Rangers will give the following program in Victoria Park Sunday evening, commencing at 6.30:

March—"Tillery" ..... Franklin

Overture—"The Golden Dragon" ... Lenter

Selection of Sir Harry Lauder's earliest successes including 'Bonny Lindsay,' 'There's a wee bit land,' 'When I get back tae Bonnie Scotland,' etc.

Waltz—"Smiles, Then Kisses" ..... Ancliffe

Selection—"H.M.S. Pinafore" ..... Sullivan

March Slav—"Entry of the Bulgars". Lattor

Selection—"Chimes of Normandy".. Planquette

Military Patrol—"Brighton Camp".. Kenneth

Venetian Love Song—"Canzonetta Amorosa" ..... Neven

Hymn—Eventide .....

God Save the King

ACREAGE DOUBLED

FREDERICTON (CP).—Certification has been requested for about 5,000 acres of seed potatoes in New Brunswick. This acreage is twice as large as that last year. No serious disease infestation has been observed.

Japanese have bought the Hangwan race course in China.

Upper School Results St. Peter's High

Denis Armstrong—Trig. II; Chem. II; Lat. A. C; Lat. Comp. C.

Marion Best—Liter. C; Mod. His.

Nora Corkery—Eng. Comp. C; Chem. II; Fr. Comp. C.

Ella Crough—French Comp. C.

Margaret Crough—Trig. C; Lat. Comp. C.

Jean Dewan—Eng. Comp. C; Liter. C; Fr. Auth. C.

Jack Doris—Eng. Comp. C; Alg. C; Geom. C; Trig. C; Bot. III; Zool. III; Chem. I.

Arthur Geraghty—Lit. C; Bot. C; Zool. C.

Joseph Gilman—Alg. C; Trig. C; Bot. C; Zool. C.

Marguerite Hefferan—Eng. Comp. C; Lit. C; Geom. C; Trig. C; Fr. Comp. C.

James Herr—Eng. Comp. C; Alg. II; Lat. Auth. III; Lat. Comp. III; Fr. Auth. II; Fr. Comp. II.

John Herr—Lat. Auth. C; Lat. Comp. III; Fr. Auth. II; Fr. Comp. C.

Eileen Leahy—Chem. III.

Marion McCarthy—Lit. C; Bot. C; Zool. III; Fr. Auth. III; Fr. Comp. C.

Isabel McLaren—Lit. C; Geom. C; Trig. C; Chem. I; Lat. Auth. C; Lat. Comp. C; Fr. Auth. C; Fr. Comp. C.

Helen Moloney—Lit. C; Mod. His. C; Alg. II; Geom. C; Chem. II; Fr. Comp. C.

Olive Neal—Lit. III; Lat. Auth. C; Lat. Comp. II.

Marcelle O'Donnell—Eng. Comp. III; Chem. C.

Mary Roche—Lit. C; Geom. C; Trig. C; Chem. III; Lat. Comp. C.

Vivian Sullivan—Lit. II; Alg. C; Lat. Comp. C; Fr. Auth. III; Fr. Comp. C.

Emmeline Towns—Lit. C; Alg. III; Geom. III; Trig. II; Chem. I; Fr. Auth. C.

Vera Welsh— Lit. C; Bot. C; Zool. C; Fr. Auth. C; Fr. Comp. C

The following pupils have obtained honor standing in the subjects following their names:

Denis Armstrong—Chem. II.

Nora Corkery—Chem. II.

Jack Doris—Biol. III; Chem. I.

James Herr—Lat. III; Fr. II.

John Herr—Fr. III.

Eileen Leahy—Chem. III.

Marion McCarthy—Biol. III.

Isabel McLaren—Chem. I.

Helen Moloney—Chem. II.

Mary Roche—Chem. III.

Emmeline Towns — Math. III; Chem. I.

The following Middle School pupils have obtained standing in Upper School English Composition.

Robert Cauley, C; Dorothy Grady, III; Gerald McAuliffe, C; Robert Sharp I; Zita Spencer, II; Vincent Strano C.

Police Officer Plays Good Samaritan Help Two Young Urchins Get Into "Ex"

THERE IS ONE SMALL boy who has a soft spot in his heart today for Traffic Officer Bud Clarke. The constable was on fence duty at the Exhibition Grounds and was thoroughly policing the corner of the grounds near the Ovaltine Plant, chasing every boy and man who attempted to jump the fence and save the price of an admission ticket.

Extra hours and the hot sun hadn't helped the constable's disposition any and his stern looks boded ill for any offenders. One youngster undaunted by his fierce scowl climbed to the top of the fence and called the officer to him. "Could you turn your back for a little while until me and my buddy get in" was the startling statement of the urchin. "I don't mind about myself I can make it but my friend is not a good climber." Looking down on the ground the officer observed another small boy with one arm off at the elbow, a defect which made it impossible for the youngster to climb the high board fence. The stern look immediately disappeared and reaching down the officer took a firm hold of the cripple and hoisted him into the air to the top of the fence then helped him down inside. Feeling no doubt that such a gallant buddy should not be left behind he repeated the performance bringing the spokesman also, then walked with the two to the nearest gate where he paid for tickets. He managed to squeeze the youngsters pass the grandstand ticket taker finding them seats right in front of the vaudeville stand and today there is one two fisted youngster and his one armed pal who will fight quick if any one casts a slur at the police force. The incident is vouched for by a member of the vaudeville troupe who watched the proceedings from his trailer near the grandstand.

Tenders Wanted

for alterations to apartment and store. Apply to Johnston's, George and McDonnel. Tel 2123.

W. R. TURNER

PHONE
195 SIMCOE ST.

Heating Plumbing Tinsmithing

CONTRACTING, JOBBING, REPAIRING

Sole Agents for
"HECLA" FURNACES
"IRON FIREMAN" STOKERS
"TIMKEN" OIL BURNERS

Full Gospel Pentecostal Church

Geo. A. Chambers, Pastor

11 a.m. and 7 p.m. Evangelist J. T. Ball in Charge

9.45 A.M. CHURCH SCHOOL

Tuesday 8 p.m. Teaching for Believers

A HEARTY INVITATION EXTENDED TO ALL

ANNUAL BEWDLEY REGATTA

AUGUST 24th

2 P.M. D.S.T.

SWIMMING, CANOE AND SKIFF RACING
SPEED BOAT RACING
AQUAPLANING WATER SKIING

See these Values

'32 FORD V-8 COACH.
'28 CHRYSLER SEDAN.
'29 MODEL A FORD

Foley & Wilson

NASH SALES and SERVICE
Cor. Reid and McDonnel
Phone 2027

Bethany Tabernacle

George St.
Christian and Missionary Alliance

Services:
11 a.m.....The Pastor
7 p.m.

Rev. J. R. Turnbull

Old Peterborough boy, now of Philadelphia. Mr. Turnbull, son of the late J. C. Turnbull, former merchant of Peterborough has travelled widely around the world in his missionary travels.

Mr. Turnbull will be delighted to meet all his old friends.

80% of Hay Fever Is Caused By Pollen of Ragweed

You Can Help Stop This

The city is doing everything possible by destroying all ragweed that has been found in all parts of the city. All property owners are requested to co-operate in destroying this weed before pollination.

ACT NOW!

BOARD OF HEALTH.

FEDERAL COLLEGE

A FINE INSTITUTION WHOSE MAIN PURPOSE IS TO HELP YOUNG PEOPLE TO A COMPLETE AND SUCCESSFUL LIFE

George Selkirk's Injuries Are Not Serious

PHILADELPHIA, Aug. 20—(CP)—Fears New York Yankees would be without the services of George Selkirk for another indefinite period were dispelled today when Trainer Earle Painter announced Twinkletoe's latest injury had responded rapidly to treatment.

Selkirk, born in Huntsville, Ont., and the world champions' most unfortunate performer, was carried off the field in the seventh inning of the first game in Washington Thursday, following a collision in short left field.

Twinkletoes and Frankie Crosetti started after the ball which had been hoisted by Buddy Lewis. Crosetti made the catch, but crashed into Selkirk's right thigh so hard that George dropped to the ground dazed. An examination showed a numbed muscle in the outfielder's thigh.

It was the second time this year that the Canadian slugger was put out of commission. In the opening series of the American League campaign in Boston he hurt his right wrist. He was out of action almost a month and the ailment didn't mend entirely until about 10 days ago.

Then George started to bang the ball lustily and in the recent series against Philadelphia Athletics in New York hoe featured his team's attack by clouting five home runs in four consecutive games. In his last eight games he gathered 11 hits to boost his batting average to .271.

Selkirk seems doomed to meet with an accident whenever he is going strong at the plate. A year ago last July he suffered a severe injury to his right shoulder and was laid up for six weeks. At the time he was one of the Yankees' heaviest hitters and was leading them in homers, with 17.

The prancing outfielder did not play as the Yankees thumped the A's 5-2 here yesterday but may see action when the two teams clash again today.

Maple Leafs Win In Southend Loop

Maple Leafs took a 13-8 Southend Softball League win over Cogs last night at the Brinton Field, it being the first game of the second half semi-finals. Akers started for the losers but was relieved by Todd, who allowed eight hits the last eight frames. Heffernan hurled effective ball for the winners, though he weakened toward the end. Connelly and Heffernan led the Leaf attack with nine hits between them, the former getting a homer. Leggitt led the losers with three hits. O. Heal, Akers and the Corbett brothers fielded well. The teams:

Cogs: A. Heal, 2b; Todd, rf, p; Leggitt, 1b; Akers, rf; Mowry, c; Mackness, cf; Watkins, ss; Murduff, lf; C. Heal, 3b.

Leafs: C. Corbett, 3b; Connelly, 2b; J. Corbett, ss; Heffernan, p; Lazure, 1b; Ashmore, c; Holden, cf; Hatton, lf; Kitchen, rf.

Cogs ..... 010 010 024— 8 13 5
Leafs ..... 600 230 20x—13 13 5

Umpires—Smith and Coursey.

Monday night Cogs and Leafs have their second game at the Brinton Field ,third if necessary being there Tuesday with winner to meet Quakers in second half finals. Keene and Little Harlem have the first of their first half finals Tuesday in Keene. Managers are asked to note that all remaining games at the Brinton grounds will be at 6.30 sharp, with games in Keene at 6.45.

Hurling Dodger

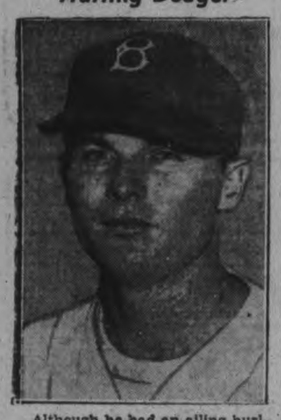

Although he had an ailing hurling arm, Burleigh Grimes figured Wayne Lamaster, above, worth securing for his Brooklyn Dodgers from Philadelphia's Phillies, and gave up Pitcher Max Butcher and cash for him. Earlier in the season Lamaster had been on the losing end of a unique verdict in which he was debited with the loss of a game after hurling to only one batter.

MAGNETOS
REPAIRED by SPECIALISTS

Our large parts stock guarantees you the right job at lowest cost, fast service. Factory approved specialists for leading makes. Ask about exchange plan on new American-Bosch Super-Powered Magneto.

Phone 1724

CLIFF TOWLE
392 WATER ST.

On The Sidelines

Chicago Cubs lost the services of their inspiring catcher and manager, Gabby Hartnett, when he suffered an incomplete fracture of the thumb on a foul tip from the bat of the Cardinals' Joe Medwick. He will be out of the game two or three weeks.

Dodge Requests Change In Rules

DETROIT, Aug. 20 (AP).—Horace E. Dodge, Detroit, designer, builder and pilot of powerboat racing craft, has asked the Gold Cup committee that changes be made, in the interest of both safety and civic advantage, in the courses on the Detroit river over which the contests are run. Dodge also asked changes in the rules governing the race.

A meeting of the Gold Cup committee will be held here Monday at which Dodge is expected to state his recommendations, explain reasons prompting them, and ask assurance that steps he and the committee agree upon will be taken next year, or, if possible, this year. The Gold Cup race will be held Labor Day.

Otto F. Barthel, chairman of the committee, under whose direction the annual regattas featuring Gold Cup and Harmsworth Trophy races are held, said today that safety of pilots and spectators had always been the foremost thought of the committee. He said the commitee was "heartily in accord" with Dodge's aims.

"Dodge has predicted speeds as high as two miles a minute for boats in the Gold Cup race in a year or so," Barthel said. "With the increase in speed, the committee has constantly realized, have come greater demands on the pilots for skill and care in handling their fast craft."

Wreckers Take First Game

HAVELOCK, Aug. 20—The Havelock "Wreckers" took the first game in the Junior "B" Eastern Ontario O.A.S.A. playdowns, here yesterday afternoon, defeating the Bath Continuation School softball squad 9-2. A fair crowd was on hand to witness the snappiest game this season, both teams playing heads-up ball. It was anybody's game until the seventh inning when Havelock cinched it with a four run rally.

"Beatty" Brunton came through with another fine performance on the Havelock mound, tossing them over with speed to burn. The local pitching star with great control held the Bath boys to three safeties. He fanned 17 of his opponents and passed only two.

Weese pitching for Bath also turned in a good game holding the local batters to two runs for the first six stanzas. The "Wreckers" however got to him in the seventh and eighth chalking up seven tallys. The Bath hurler had 11 strikeouts to his credit, walking four.

Havelock started the scoring in the third inning, when Ketchen, local catcher hit a circuit clout with two out and one on base. Bath got their first counter in the fifth when Walker their left fielder knocked out a single, scored later on an overthrow at home.

Leading by a single run going into the last half of the seventh, Ketchen started the Wreckers rally with a neat bunt down the 1st base line. McCutcheon walked and "Mickey" Puffer next up drove out a nice double scoring Ketchen. Kennedy then hit a triple, driving Puffer and McCutcheon home, and himself scored later on a wild pitch.

Continuing their hitting streak in the last of the eighth, McMullen, first up hit a single, and Brunton reached first on an error by Baker, the visitor's short-stop. Bedford next up drove out a nice triple, scoring hi two team-mates, and reached home plate a minute later on a wild pitch. Ketchen and McCutcheon flied out in succession, Puffer walked, and Kennedy struck out to retire the side.

Bath entering the last stanza eight runs down, succeeded in notching only one more run, this when Baker reached home on a wild throw by Ketchen, after being walked by Brunton.

Ketchen took the batting honors with his homer and two singles with Brunton running a close second with three safeties in four trips to the plate. J. MacDonald was the visitors strongest hitter, getting two of their three safeties.

The second game of this two-out-of-three series is scheduled to be played in Bath on Tuesday, August 23.

The teams:

Bath—D. Rickey, 3b; R. Young, c; S. Baker, ss; M. Weese, p; C. Walker, lf; J. MacDonald, cf; W. Reid, 2b; E. Gilligan, rf; G. Miller, 1b.

Havelock—B. Bedford, rf; J. Ketchen, c; S. McCutcheon, 2b; B. Puffer, 1b; C. Kennedy, lf; W. Moore, 3b; K. Pollock, ss; L. McMullen, cf; W. Brunton, p.

Score by innings:	R	H	E
Havelock .....002 000 430—9	12	2	
Bath .....000 010 001—2	3	2	

Umpires—E. Pirie, Havelock, at plate; G. Young, Bath, base...

SPORTS -DAY BY DAY-

Digging Up the Local Dirt With the Odd Chuckle or Two

By CEC. PERDUE

A BLAST OF BOOS greeted Announcer Jock Climie down at the Ex. yesterday afternoon when he announced the winner in the second heat of the 2.14 harness horse class. And a big crowd of fans—which stayed after the granstand acts were over to see the last hoss race—booed him hard at every further announcement. We were in the stand with the judges, checking down numbers as the bronks crossed the line, so we know what happened. It was a dead heat as far as we were concerned, while most of the fans thought Peter Bidwell had won and the judges announced, through Climie, that Midnight Grattan was first. They seemed to us to finish nose and nose. There was quite a conference in the judges' stand, a few claiming it was a dead heat, one gee saying the Bidwell hoss had won, and the majority—pointing out that the horse outside, nearest the spectators, always looked to be ahead—claiming that Midnight Gratton had nosed him out. So they ruled it this way.

* * * * * *

ANYWAY, SO THEY SAY, THE two hosses are owned by the same guy, so it doesn't matter much. Caused a lot of excitement, and that's meat to any sport. Two good races. There were more in the first than claimants to a rich man's will and it took a lot of scoring to get them off anyway even. It was William all the way, a good Stratford horse driven by one of the best of the Ontario jocks, Chappy Chapman of Toronto. He won all three races in the 2.27 class. Midnight Grattan of North Bay took two firsts and a third in the 2.14 pace while Peter Bidwell was first, second and fourth in it. A bit of a spill once when Early Dreams pretty nearly put its driver to sleep, but no real damage resulted. Fastest half was 1.04¼ and fastest mile was 2.10¾. The three-day meet winds up today. Starter Climie remarked: "I guess they see better over there in the stand than under the wire here; this is the hardest riding I've ever taken."

* * * * * *

The Stars Of Yesteryear

COMES A SUGGESTION FROM an oldtime softball hurler. Benny McLean than which there never has been any whicher in softball slab artistry around these parts. He was a peerless pitcher. Well, Benny is back here now and suggests a challenge game between local oldtimers and an all-star modern outfit. Ken Cullen claims he will line one up betwixt Westclox and Motorists of the City League. Benny's lineup might include such former softball stalwarts as Babe Anthony, Mucker Legros, Jack Russell, Benny McLean, Joe Ratteray (a stranger to us), George Dormer, Hap Bradshaw, Hip Hardill, Cy Hopkins, Hap Wilgar, Shrimp McDougall, Fred Scates, Al Heckman, Tommy Holyman, Shag Shaughnessy, Bill Simmons and several more. Anyone wishing to take up this challenge for sometime next week might notify us.

* * * * * *

SHORTLY BEFORE NOON the Petes pulled out for Oshawa, this being the third game of the four-in-seven C. O. B. L. final playoffs. With each squad having a win apiece, today's tilt is as important as the annual visit of wealthy Uncle Wilberforce—and nothing must go wrong! They tangle back here next weekend and, if the Petes can pull out the nod today, it'll look pretty swelegant, not to say scrumptious, by then. A local loss will be bad but not fatal since the series runs on and awn and ohn. After awhile, if the locals are losing, we'll start to get worried. A cloud of secrecy still surrounds the pitching selection for the Petes—though they advertise it for a home game!—but we imagine big Russ Kitchen will get the call 'gainst Jake Biddle. Quite a few fans from here will make the trip, if the weather is oke.

* * * * * *

Those Bold Bad Brooklins

BROOKLIN BOYS ARE BOTHERED about their brawl with the Petes here in lacrosse next Friday. They have petitioned the O. L. A. for two referees, fearing rough stuff. And they may get 'em, too—though the locals are laughing rather heartily. They have promised not to crucify "our boys" in spite of the rough passage the Petes took in Brooklin recently with no police protection and the crowd mixing in with a free-for-all. But the Brooklin boys insist they don't want to be mussed up here and they ask for plenty of protection. But boyoboyoboy how they'll be tough back on their own home lot again! The Petes go to Long Branch Monday, have the nifty East York squad here Tuesday and the "bothered" Brooklin boys here Friday.

* * * * * *

WE CLIPPED THIS FROM the Ottawa Journal: "Peterborough won the intermediate rugby title last year and now go up to senior company. The O. R. F. U. would hardly include the Petes if they weren't assured that they would be an asset to the league. If they could come up with a dozen like Dick Sheehy they would do. Fans around this town who remember Ottawa College in its last year in the Intercollegiate have vivid recollections of that dynamic back from Peterborough. Sheehy didn't weigh more than 150 pounds but there wasn't a better piece of backfield material in the student's group. He was a shifty runner and as fast and sure downfield as any outside wing in the game. After he left Ottawa College, Sheehy entered dental school at Toronto. He was a candidate for the Varsity team, but in those days the squad was pretty well controlled by one or two of the fraternities and the black-haired Irishman wasn't exactly welcomed with open arms. But he made a place for himself. He was just so tough in practises that they had to put him on the team or he'd have wrecked the squad!" Nice going, Richard.

* * * * * *

Leather Trading Business

NORM BOWLER AND HARRY LOW will box on a Bobcaygeon card next Friday. While Joe Taman may accept an invite to fight in a Syracuse show in September. That's about all the boxing dope locally at the moment, though the Riverview A. C. crowd hope to get a program lined up either in Lindsay or in Peterborough within the next three weeks. Some of the boys are still training hard, running two and three miles daily, regardless of the weather. We wouldn't even break into a shuffle to catch the last bus in this sticky weather, but guys who expect to climb into a ring and trade hard punches to body and head know how important it is to be in the pink. There are a couple of bouts between Peterborough pugilists that we'd certainly like to see, a return Bowler-Wright scrap and a joust between Reg. Lesurf and Nick Orlando. Wouldn't they be nifties?

* * * * * *

A GUY NAMED CHARLES LAW, sec. Huntsville Lacrosse Club, writes: "Dear Sir—We have noticed in the papers of your very good success in boxla this year, for which we are glad. In Huntsville, we are not fortunate enough to get a grouping as we are too far north. We have however still got a very good team of young fellows. Now, we would like if a game could be arranged between our two clubs. Please let us know if you could give us a game in the near future, when you could come and how much you would expect for expenses. If it were satisfactory, I am sure it could be arranged to give you a return game at anytime. Hoping to hear from you within the coming week, sincerely Chas. Law. P.S. We have a splendid arena to play in."

* * * * * *

DESE, DEM AND DOSE: Grid practises for the Orfuns commence at six Monday e'en in the Exhibition Grounds. . . . They will be run nightly there and prospective players of the city and district are invited to try out. . . . Motorists and Omemee have a men's softball round-robin playoff tilt Monday night in the Bowl. . . . Maple Leafs did a 13-8 job on Cogs in a Southend Loop softball sectional playoff last gloaming; same teams tangle Monday. . . . Quinte and Oshawa Junior ballsters start their O. B. A. playdown series next week. . . . There are amateur one-mile swims at the C. N. E. this year for ladies and for men. . . . Hosses in the Ex. races this year here came from long distances to compete. . . . Final score of today's game in Oshawa will be wired back about five bells. . . . Norm Worthy got his knee twisted in Brooklin and may be out a week. . . . The end.

SPORT SPICE

By EDDIE BRIETZ

NEW YORK, Aug. 20.—(AP)—Bill Terry may get a bid to go to Hollywood in the fall to star in a baseball picture authored by Francis of "Kid Galahad" fame...Dr. Jock Sutherland, professor of gridironology at Pitt, will headline the faculty at the U. of Kansas coaching school next month...Another academic celeb will be Dr. Roland Logan, Pitt trainer, who will direct a course on athletic injuries.

If Henry Armstrong took one backward step against Lou Ambers the other night, we were scooped...Current toast of Polo Grounds regulars is George Myatt, the fast stepping rookie from Jersey City.

Mell Ott of the Giants won the third base post on a breakfast food firm's all-star team and was presented an auto at the home plate yesterday...It was the first gift Mel had received in 12 years of star baseballing...Which recalls a remark old Goose Goslin once made... Said Goose: "The only thing I ever received at the plate was a slow ball."

The New York World-Telegram hints Van Mungo will be transferred to the Phils for Herschel Martin and Claude Passeau before the first snow falls...After that bottle tossing episode the other day, Washington fans get their drinks in paper cups...The Berg family out in Minneapolis may not have to depend on Patty for golfing honors...Brother Herman, age 16, is coming right along...He went to the finals in the Northern Minnesota resorters' tournament before one of the grown-ups put him in his place—temporarily...Nice going, Herman.

JOCKEY DIES OF FALL

BIRMINGHAM, England—(CP)—John L. Tolley, cros-country jockey, died here from injuries in the fall of his mount Kildyhanks, in the Bridgewater Optional Steeplechase at Taunton, March 31.

Ambulance drivers in Manchester, England, have covered 2,500,000 miles in five years without an accident.

Lawn Bowling

By HERB MARTIN

On Wednesday next, August 24, the second open doubles tournament for the Empress Hotel shield, will take place. Play will commence at 2 p.m. It is the last open event for men for this season. As we understand it there are no restrictions, so get a partner and enter this tournament. The shield, last year, was won by the Cannington Club.

Too much opposition was the reason for the small crowd out at our greens last night. A lot of the boys took the night off. The winning skips were: W. Oke, R. Downey and J. McDonald.

Of the sixteen rinks entered in the Warkworth ladies' Irish trples tournament eight were from Peterborough. Other clubs represented were Belleville, Cobourg, Warkworth and Stirling. Mrs. C. Smith's rink of Warkworth came first, Mrs. J. Arnold, Peterborough, second and Mrs. H. Hamilton, Peterborough, third.

Second—Mrs. H. Russell, Mrs. H. McIlmoyle, Mrs. J. Arnold, each pillow cases.

Third—Mrs. L. Yeotes, Mrs. H. Beatty, Mrs. H. Staunton, each linen table cloths.

Tanners Atop Hastings Loop

HASTINGS, Aug. 20.— The Tanner's moved into first place in the town softball league when they trounced the Clerks 13 to 1 last night. With one game left to play the best the Clerks can do is tie the Tanners for first place. The Tanners scored five in the first and fourth innings, two in the second and one in the sixth. The Clerks lone run came in the second when Downs clouted a long homer to deep left. Hahn pitched for the Tanners and restricted the Clerks to seven hits. He had four strikeouts and passed four. The Clerks pitcher, Blackbourn was the victim of a 15-hit assault on the part of the Tanners. He fogged his fast one past one Tanner and issued one free trip to first.

Thompson with three hits in four times up led the hitters from the Tanners with Downs, having two hits in three times up topping the Clerks. G. Scriver's homer to left centre in the second with one on was the featur. hit of the game.

The teams:

Clerks—L. Gibson, lf; J. Gibson, rf; Stevenson, 1b; G. Gibson, 2b; Gillespie, c; Petticrew, 3b; Downs, ss; Crate, cf; Blackburn, p; Tape, rf.

Tanners—C. Scriver, rf; Thompson, 2b; Ibey, c; Hahn, p; G. Scriver, ss; McCoy, lf; Kelley, cf; Sargent, 3b; M. Scriver, 1b.

Score by innings:	R	H	E
Tanners .....520 501—13	15	1	
Clerks .....010 000— 1	7	6	

Umpires—Wellman, plate; R. Scriver and Radford, bases.

William Heads Big Field

The picture ABOVE shows "Chappy" Chapman of Toronto driving William, a Stratford pacer, home a winner for the third time yesterday afternoon at the local Exhibition. William won all three heats in the 2.27 class harness horses, a dozen good trotters and pacers racing in this event.

(Examiner Staff Photo.)

Aussies Beat Germany In Davis Cup

BROOKLINE, Mass., Aug. 20 (AP)—Having wrecked Germany's Davis Cup hopes, Australia's four-man tennis squad pointed today for two new objectives.

One, of course, is the celebrated trophy which Donald Budge brought to the United States last year. The other, to see as many big league ball games as possible between now and Labor Day week-end, when they will try to wrest the cup from the American team at Philadelphia.

If it weren't for the two remaining exhibition singles with Germany today—Australia clinched the series yesterday by sweeping the doubles—all the Aussies would be out at Fenway Park seeing their first big league ball game.

"We're all frightfully keen about your game of baseball, you know," explained Harry Hopman, their non-playing captain.

As for the Davis Cup, there's no lack of confidence among the visitors.

"We feel we have a very good chance," said Hopman, and Jack Bromwich, Adrian Quist and L. A. Schwartz, the other team members, nodded in assent.

George M. Lott, who coached the Aussies, and Vincent Richards, another former American Davis Cupper, also think an Australian victory is probable.

All that was left for the Aussies today was to try to make good Lott's prediction that they'd beat Germany, 5-0.

Bromwich takes on George Von Metaza in one singles and Quist meets Henner Henkel in the other.

J. K. HUGHES

Makes this Important Announcement

NO PROFITS

For the Rest of August

My large selection of Used Cars and Trucks must be cleared. To do this I've slashed prices on every one. Here are three sample "money savers" —

1934 Dodge Sedan

Nicely finished in dark blue Duco, Hydraulic brakes, automatic clutch, all steel body. Good tires.

Reg. Price $510 — Sale Price $395

You Save - $115

1935 Chev. Coupe

Turret top, body by Fisher, No-draft ventilation, painted in dark Duco. Smart looking modern car.

Reg. Price $475 — Sale Price $355

You Save - $120

EASY G.M.A.C TERMS

1935 Dodge, 2-ton Stake Truck

Here is a truck with many miles left in it. You can't lose buying at this price.

Reg. Price $575.00 — Sale Price $345

You Save - $235

EASY G.M.A.C. TERMS

Similar reductions have been made on dozens of other choice cars and trucks. Inspect them tomorrow and get the model you want.

J. K. HUGHES

Opposite the Market — Tel. 1347

JUDGES' DECISION BOOED IN SECOND HEAT OF THE 2.14 AT "EX"

Close Finishes Mark Races In Both Classes

Several hundred spectators in the grandstand at the Exhibition yesterday roundly booed the decision of the judges in the second heat of the 2.14 class harness horse race. Apparently finishing in a dead heat, Midnight Grattan and Peter Bidwell staged a great race, with the judges giving first place to Midnight Grattan. A flood of boos greeted the announcement and Starter Jack Climie of Tillsonburg had trouble making himself heard, because of crowd disapproval, in the following events. Many in the crowd thought Peter Bidwell should have been called the winner.

Some fine finishes were noted in the two races of the afternoon, a field of 12 in the 2.27 class making much difficulty before they could be got away on fairly even terms. William, a Stratford horse, won three firsts in the 2.27 class, "Chappy" Chapman of Toronto piloting this racer home in front of the field on each occasion. In the 2.14 event Peter Bidwell won the first heat, while Midnight Grattan drew first money in the next two. Fastest half was 1.04¼ and fastest miles 2.10¾. Following are the results:

2.27 Class:

William, Queen's Stables, Stratford 1 1 1
Jane Gould, G. Rowntree, Weston 3 2 2
Early Dreams, J. L. Koch, London 2 4 3
Rosilind, R. Scott, Toronto .. 6 5 4
Tony G, W. J. Harvey, Hensall 4 6 10
Rose Bunter, H. Inglis, Campbellford 7 3 6
Infringer Grattan, H. Inglis, Campbellford 5 11 7
Tony Harvester, D. H. Clarke, Norval 10 8 5
Florence Powell, Mehlenbacher Bros., Hagersville .. 9 9 8
Baron Rothchild, B. Morrisey, Centralia 11 7 9
Peter Range, Jr., Geo. Caldwell, Port Hope ..... 8 10 dr
Orphan Annie, S. Palmer, Port Hope ..... 12 12 dr

Times—2.14¼, 2.15, 2.15.

2.14 Class

Midnight Grattan, C. Cinderalli, North Bay 3 1 1
Peter Bidwell, H. Elie, Sudbury 1 2 4
Richard Hall, H. Inglis, Campbellford 2 5 3
Victor Lee, D. Hopkins, Cooksville 5 3 2
Scotty Grattan, J. A. Abbott, Weston 4 4 7

Times—2.11¼, 2.10¾, 2.11.

Major League Leaders

(By The Associated Press)

AMERICAN LEAGUE

Batting—Travis, Washington, .349.
Runs—Greenberg, Detroit, 96.
Runs batted in—Foxx, Boston, 118.
Hits—Lewis, Washington; Rolfe, New York; Almada, St. Louis, 149.
Doubles—Chapman, Boston, 32.
Triples—Heath, Cleveland, 13.
Home runs—Greenberg, Detroit, 41.
Stolen bases—Crossetti, New York, 18.
Pitching—Ruffing, New York, 16-4.

NATIONAL LEAGUE

Batting — Lombardi, Cincinnati, .355.
Runs—Ott, New York, 93.
Runs batted in—Ott, New York, 89.
Hits—McCormick, Cincinnati, 157.
Doubles—McCormick, Cincinnati, and Martin, Philadelphia, 32.
Triples—Mize, St. Louis, 12.
Home runs—Goodman, Cincinnati, and Ott, New York, 27.
Stolen bases — Koy, Brooklyn; Hack, Chicago; Scharein, Philadelphia, 11 each.
Pitching. — Blanton, Pittsburgh, 10-2.

Wrestling

(By The Associated Press)

Newark, N.J.—Bonito Leone, 186, Italy, threw Curley Donchin, 194, Jersey City, 20.14.

North Bergin, N.J.—Bobby Managoff, 210, Chicago, threw Rebel Bob Russell, 212, Texas, 23.31.

Snead, Runyan Are Tied Golf Leadership

By Elmer Dulmage
(Canadian Press Staff Writer.)

MISSISSAUGA COUNTRY CLUB Toronto, Aug. 20 (C.P.). — At the pace he is shooting in the Canadian open golf championship, globe-trotting Walter Hagen will be lucky if he finishes in the first 10. And the Haig is scoring better than at any time since he got back recently from a world tour.

It won't be his fault if he isn't near the top—blame it on fellows like Sam Snead, Paul Runyan, and Harry Cooper. Old Walter can recall winning this championship on the same Mississauga layout in 1931 with a 72-hole score of 292.

To-day, with 36 holes to go, his record shows 71-74—145. That is a little under his 1931 average and Hagen is merely nine strokes off the blazing pace set by Slammin' Sam and Little Paul, with Lighthorse Harry in hot pursuit. The Haig is no serious contender at all.

Shown Some of Tricks.

The boys on the tournament circuit are popularly supposed to have improved scoring matters in recent years—even while Hagen was exploring deepest Africa with his niblic. They showed the old master some of the tricks yesterday.

Snead and Runyan, tied for the second place with 69s after Tuesday's opening assault, came back with identical 67s to share the lead at the 36-hole mark with scores of 136. Cooper, defending champion, then set a new course record of 66, and bounced into third place with a total of 137.

The result was nearly everybody else was left on the outside looking in. Ed. Oliver of Wilmington, Del., who had a 67 on Thursday, was back at 141 after taking 74. He was tied with Horton Smith of Chicago who had 70 and 71.

Slender Bobby Alston of Ottawa fired himself a brilliant 67 and gained no ground at all on the leaders. He was bracketed at 142 with Gene Kunes of Chicago and Bob Gray, Jr., of Toronto. Kunes opened with 67 but faded to 75. He had a nightmare on the par-three 14th, using seven strokes.

Joins Peterborough's New Squad

The new Peterborough entry in the Ontario Rugby Football Union will not lack for strength in the middle of the line, at least. Snapping the ball out will be Herbie Hendrie, ABOVE, for the past four years with Toronto Balmy Beach, who should be a tower of strength on what, in its first season, will probably be an inexperienced team. More Toronto players are expected to make the move to the Liftlock City.

Baseball Record

Standings and Results

INTERNATIONAL LEAGUE

	Won	Lost	Pct
Newark	82	41	.667
Rochester	71	56	.559
Syracuse	67	57	.540
Buffalo	64	60	.516
Jersey City	56	66	.459
Toronto	57	68	.456
Montreal	53	70	.431
Baltimore	45	77	.369

Yesterday's Results

Toronto 5, Baltimore 2.
Rochester 3-1, Syracuse 2-7.
Montreal 1-10 Newark 0-6.
Jersey City 11, Buffalo 7.

AMERICAN LEAGUE

	Won	Lost	Pct.
New York	72	34	.679
Cleveland	61	43	.587
Boston	59	44	.573
Washington	56	55	.505
Detroit	54	55	.495
Chicago	44	56	.440
Philadelphia	38	67	.362
St. Louis	38	66	.353

Yesterday's Results

New York 5, Philadelphia 2.
Chicago 7, Cleveland 2.
x-Boston 4, Washington 3.
Detroit 8-7, St. Louis 7-4.
x—10 innings.

NATIONAL LEAGUE

	Won	Lost	Pct.
Pittsburg	65	40	.619
New York	63	47	.573
Cincinnati	60	48	.556
Chicago	59	50	.541
Brooklyn	52	56	.4814
Boston	51	55	.4811
St. Louis	47	60	.439
Philadelphia	32	73	.305

Yesterday's Results

New York 4, Philadelphia 2.
x-Brooklyn 1, Boston 0.
x—11 innings.

AMERICAN ASSOCIATION

	Won	Lost	Pct.
St. Paul	72	50	.590
Indianapolis	66	55	.545
Kansas City	66	56	.541
Minneapolis	62	59	.512
Milwaukee	61	59	.5083
Toledo	63	61	.5080
Columbus	53	67	.442
Louisville	42	78	.350

Yesterday's Results

Milwaukee 5, Columbus 3.
Kansas City 7, Toledo 2.
St. Paul 6, Indianapolis 1.
Louisville 4, Minneapolis 2.

Toronto Rink Wins Title

TORONTO, Aug. 20 (CP).—Toronto was back in the picture today as a major holder of lawn bowling titles after years of out-of-town competitors sweeping the boards of the Ontario Lawn Bowling championships.

Hugh Young and his West Toronto rink of George Fleming, George Pace and N. Robinson won the provincial rink championships by defeating, 22-15, T. Swain's Toronto rink consisting of W.A. Morrison, W. F. Goforth and George W. See.

Young's rink went into the finals by defeating N. Steep's Guelph rink 24-9 and Swain's rink went into the finals by defeating a Richmond Hill club four skipped by A. A. Eden.

D. S. L. MacDougall of Toronto Withrow club scored a 21-10 victory over A. M. Crawford of Wingham, to win the singles championships.

Dr. H. Gear and his son, H. A. Gear, of Erin, a well-matched pair, were the only out-of-town team to score a provincial victory when they captured the doubles title by defeating the Toronto St. Matthew's stars D. M. Eaton and W. J. Hutchinson by 19-18.

Greenberg Hits 5 Home Runs In Two Days

NEW YORK, Aug. 20—(CP)—They've plugged up the hole in Hank Greenberg's bat, and the big fellow is firing at Babe Ruth's record again.

For a couple of weeks there, big Hank might just as well have been batting with a toothpick for all the ground he was picking up in chasing the Babe's all-time mark of 60 homers in one year.

But in the last two days, St. Louis Browns' pitchers rolled into Detroit and showed Hank the hole in his stick, through which enemy elbowers were throwing their special tosses. Hank promptly plugged it up and busted five choice offerings of the Brownie flingers out of the park in two days, to bring his season fourbase total to 41.

Three of these round-trip tickets came yesterday as the Tigers clicked for a doubleheader victory, 8-7 and 7-4, and accounted for eight of the 15 Detroit runs.

The double win yesterday also boosted the Tigers to within a game of fourth place in the American League standings, since Washington's Senators, current holders of that spot, dropped a 4-3 10-inning decision to Boston Red Sox. Jimmy Foxx, that other home-run specialist, whacked his 38th.

Ten Game Lead.

The league-leading Yankees, however, weren't bothering much about such lowly spots as third and fourth places, for they whipped the Athletics 5-2, on Spud Chandler's six-hit pitching, to climb 10 games in front in the junior circuit race. The second place Cleveland Indians (remember them?) were soundly thumped, 7-2, by Chicago White Sox.

With the National league-leading Pittsburg Pirates idle, the Giants took advantage of the opportunity to pick up half-agame by belting the Phillies, 4-2, on Jimmy Ripple's homer. This left Bill Terry's outfit 4½ games off the pace. Brooklyn Dodgers nipped Boston Bees, 1-0, in an 11-inning night tilt in the only other scheduled National League game, to climb into a tie for fifth place.

Cricket Results

LONDON, Aug. 20 (C.P. Cable).—Leader of the English county cricket competition with two more weeks left to play, Yorkshire is almost a certainty to win its 20th championship. The white rose county placed first in 1937 after a tight battle with Middlesex.

Yesterday Yorkshire was victorious by an innings and 80 runs over Gloucestershire, while Middlesex defeated Essex by a clear 10-wickets margin. The third-place Lancashire eleven posted first-innings points against Glamorgan.

Ahead on the first innings, Somerset collapsed in their second turn at the wicket and lost by 45 runs to Worcestershire. In other matches concluded yesterday Kent defeated Leicestershire by nine wickets and Surrey gained first-innings points over Warwickshire.

The scores:

Essex 108 and 309 (Nichols 62, Smith four for 73); Middlesex 392 and 26 runs for no wickets; at Lord's.

Lancashire 383 and 8 for four; Glamorgan 272 (E. Davies 92, C. Davies 55, Wilkinson eight for 86); at Swansea.

Worcestershire 146 and 300; Somerset 196 and 205 (Lee 107, Howorth six for 51); at Worcester.

Kent 519 and 46 runs for one wicket; Leicestershire 223 and 340 (Woolley six for 57); at Oakham.

Surrey 410 and 121 for five declared; Warwickshire 335 and 106 for three; at Birmingham.

50 YEARS IN COUNCIL

PORTSMOUTH—(CP).—W. Pickford, English Football Association president, has completed 50 years unbroken service as a member of the council.

Newark Drops Doubleheader To The Royals

TORONTO, Aug. 20 (C.P.) — The International League season comes to an end, except for the playoffs, three weeks from to-morrow and apparently nothing short of a train wreck or an epidemic can keep the Newark Bears from winning the pennant.

Newark's winning record for the past few weeks hasn't been as impressive as it was early in the season, what with losing a doubleheader to the seventh-place Montreal Royals last night, but they've been playing better than .500 ball and that's all they need to do.

If the second-place Rochester Red Wings or third-place Syracuse Chiefs should manage to win all their remaining games, they'd finish with 98 or 97 victories, respectively. The Bears have 82 wins in hand, and thus would need to take only 16 or 1 more out of 31 they have left.

The Montreal veteran, Harry Smythe, had too much on the ball for the Bears in last night's opener, setting them down with seven hits to win, 1-0, as the Royals fashioned a run from three hits off Marius Russo. Then the Montreal hitters came to life in two five-run innings, and took the nightcap 10-6.

Rochester's Red Wings picked up a game on the leaders by splitting a twin bill with Syracuse, and incidentally remained 2½ games ahead of the Chiefs. Scoring all the runs in the first inning, the Wings took the opening pitching duel between Nubs Kleinke and Ted Kleinhans, 3-2. Syracuse won the nightcap 7-1.

Jersey City Giants had one of their good evenings in an in-and-out season and belted over Buffalo Bisons 11-7.

Toronto Maple Leafs daunched an early attack on Ben Cantwell and trimmed the cellar-dwelling Baltimore Orioles 5-2.

Inside Sportin' Dope

BY A. WISE CRACKER

Mister Sporting Editor:

Well, Mac, outside of the fall fair being held in these parts this week, the biggest topick of conversation has been how Mister Murphy's lads stopped the Oshawa Gm-men last Sat. in their tracks and sewed up the Central loop playoff serious tighter than a drum. Our Mister McNally tossing in left-handed fire balls and a curve that looped in there with plenty of zip on allowed the enemy only 4 hits and one was as scratchy as a pet dog and the Oshawa hitters didn't enjoy theirselfs very much up there at the plate with the way our eminent portsider was performing. Behind him the Petes was plying a real money serious brand of defensive ball in the field and the result was the Oshawans had to be lucky to escape a shutout. If their Mister Miller hadn't got plugged in the ribs with a ball he couldn't get out of the way of the plate wouldn't have been dinted by a pair of enemy spikes. The Petes win with 1 big inning when the Oshawa timing went screwey.

Chuck Fooled Them.

Twice the visitors thought they could throw a ball faster than our Mister Kearns could run but both times Mister Kearns chugged into port ahead in front of the Spalding and the result was there we was with the bases all full of Petes and not a hand down. From then on it wasn't hard chasing in 3 markers with a error a long outfield fly and a double steal that made Oshawa look as if they was in a huddle trying to figger out when the plant would be running full blast again. Their Mister Turner, although he showed no ambition out there on the hill top managed to hold the Petes' attack pretty well in check from then on but the damage had been did, especially in the face of the way our Mister McNally was chucking.

This Sat. at Oshawa it will be likely Mister Kitchen against Mister Biddle and the brand of ball the Petes big right hander has been firing should oughta give the Gm-Men plenty of trouble.

Yanks Coasting.

They aint been much in the big top this week to get excited over, Mac. The Yanks of course look to be walking away from the American loop. As is being wrote the New Yorkers is 7 full games in front and they aint no reason why they shouldn't be 15 before the curtain falls. The Cleveland Indians has folded up and nobody else is offering much opposition so it is just a case of playing out the string from now in. The National League race sees the Pirates still 5 games in front but they aint playing no wonderful ball and if the Giants get going like they usually do this time of the year, it wouldn't be no trick for the Terrymen to come from behind and cop the tinware. Of course, the Giants aint going fast enough theirselfs to make anybody dizzy and they aint going to be helped none with Mister Carl Hubbell coming down with a lame flipper. Still I call the Giants let the chips fall where they may.

Rugby aint more than a handspring away Mac and we will be in before we know it. The next 2 weeks is holidays for your scribe and by the time we get back football oughta to be providing a lotto talk.

That's all for a fortnight. Take it away, Mac.

Sportfully yours,
A. WISECRACKER.

Building construction in New Zealand is starting to boom

Yesterday's Stars

(By The Associated Press)

Jim Ripple, Giants—His two-run homer beat Phillies 4-2.

Hank Greenberg, Tigers—Hit three homers, driving in eight runs in doubleheader win over Browns.

Spud Chandler, Yankees—Whipped Athletics 5-2 with six hits.

Fred Frankhouse and Cookie Lavagetto, Dodgers — Frankhouse blanked Bees with three hits and Lavagetto's single drove in run for 1-0 win.

Fights

Fights last night

(By The Associated Press)

San Francisco.—George Latka, 134, San Jose, Calif., outpointed Jimmy Vaughn, 137, Cleveland (10).

Hollywood, Calif.—Jimmy Leto, 145½, Hartford, Conn., outpointed young Peter Jackson, 142, Los Angeles (10).

Dance Tonight
TO
Mickey McDougall
AND HIS SWING BAND
At
Rye's Pavilion
Admis.: Gents 15c; Ladies Free
TICKETS, 4 FOR 25c
DANCING, MONDAY WED., FRI. AND SAT.

IT'S COOL AT
LAKEFIELD PAVILION
DANCE TO-NIGHT TO
Jerry Wooll
AND HIS ORCHESTRA
Admission:
Gents 10c Ladies Free
Dancing 4 for 25c

DINE AND DANCE
To Swing of Music
of the
Royal Ambassadors
SATURDAY, AUG. 20TH
BEWDLEY PAVILION

Coming to the
SUMMER GARDENS
(PETERBOROUGH)
Friday, Aug. 26th

Claude Hopkins
and his
INTERNATIONALLY FAMOUS COLORED ORCHESTRA
Featuring the Famous
ORLANDO ROBESON
and
BEVERLY WHITE
Ladies 75c, Gents 1.25
Special advance sale of 500 tickets only, starting Thursday at the Gardens.
Ladies 50c Gents 1.00

RADIO PROGRAMS

The programs listed are printed as issued by the stations and are subject to change.

Saturday

(Afternoon, EDT)

5.00 P.M.
Joe Green's Orch., WBEN
Columbia Concert, WABC
Canadian Golf, CBL

5.30 P.M.
American Dances, WABC
Sabine's Orch., WJZ

5.45 P.M.
Aviation Talks, WBEN
Little Players, CFCF

(Evening, EDT)

6.00 P.M.
Spanish Revue (NBC) WEAF
Symphonettes, (CBS), CFRB
Messer's Lumberjacks, CBL

6.15 P.M.
Ball Games, WGN
Davis Cup Finals, KDKA

6.30 P.M.
Sports, WGR
McCune's Orchestra, WABC
Jim Hunter, news, CFRB

6.45 P.M.
Art of Living, WBEN
Blue Barron's Orch., WLW
John Sturgess, WGR

7.00 P.M.
Richard Himber's Orch. WBEN
Message of Israel, WJZ
Canadian Golf, CBL
Syncopation Piece, WABC

7.30 P.M.
Columbia Workshop, CFRB
Uncle Jim's Question Bee, WJZ

8.00 P.M.
Kindergarten (NBC) WBEN
Saturday Night Swing Club, CFRB
Bands Across the Sea, CBL

8.30 P.M.
Johnny Presents, WGR
Jazz Nocturne, CBL

9.00 P.M.
Professor Quiz (CBS) WABC
Triplet Rhythm, CFRB
National Barn Dance, WLW

9.30 P.M.
Chicagoland, CBL
Rhythm Rendezvous, WJR

10.00 P.M.
Hit Parade (CBS) WABC
Chicagoland, WLW
The Crickets, WEAF
Remard's Orch., WJZ

10.30 P.M.
Dance Orch., WEAF
Plantation Party, WGN
Impressions, WOR
Musical Hall, CBL

11.00 P.M.
Dance Orchestra, WABC
News, CBL
Dance Orch., WEAF

11.15 P.M.
Madriguera's Orchestra, WOR
Sports World, CBL

11.30 P.M.
Ray Kyser's Orchestra (NBC) WJR
Dance Orchestra (NBC) WJZ
Joe de Courcy's Orch., CBL

12 P.M.
Dance Orch., WEAF

Sunday

(Morning, EDT)

8.30 A.M.
Tone Pictures (NBC) WJZ
Four Showmen, WEAF

9.00 A.M.
Turn Back the Clock, WBEN
Coast to Coast, KDKA
Organ Loft, WGR

10.00 A.M.
Russian Melodies, CFCF
Radio Pastor, CKCL
Church of the Air, WABC

10.30 A.M.
Wings Over Jordan (CBS) CFRB
Dreams of Long Ago, WHAM

10.45 A.M.
Westminster Church, WGR

11.00 A.M.
Alice Remson, songs, CBL
Christian Science, CFRB
Carlton United Church, CKCL
Old Time Tunes, WGR

11.15 A.M.
Northwestern U., WGR
Sunday Service, WGY
Cabin Folks, WJR

(Afternoon EDT)

12 P.M.
Major Bowes, WGR
Southernaires, WJZ
Silver Strings, CBL

12.15 P.M.
Capitol Family, CFRB

12.30 P.M.
Meridian Music, WBEN
Radio City Music Hall, CBL
Tabernacle Choir, WABC
Soble's Amateur, CFRB

1.00 P.M.
Shakespeare's England, CBL
Church of the Air, WGR
News, CKCL
Wild Life, WOR

1.15 P.M.
Martial Music, CKCL
Shilkret's Orchestra, WGY
Siamese Gemstones, CFRB

1.30 P.M.
Master Works, CBL
Men With Wings, WOR
Europe Calling, CFRB
Back Home, WHAM

1.45 P.M.
Poet's Gold (CBS) WGR
Melody Cavalcade, CKCL

2.00 P.M.
R. C. A. Magic Key (NBC) CBL
Aunt Fanny's (NBC), WBEN
The Lamplighter, WOR
Walberg Brown Strings, CFRB

2.15 P.M.
Trail Blazers, WOR

2.30 P.M.
Golden Sacred Hour, CKCL
Summer Session, CFRB

3.00 P.M.
Jewish Hour, CKCL
Everybody's Music, WGR
Chautauqua Symphony (NBC) WBEN
Dance Orchestra, WOR

3.30 P.M.
Symphony Concert, CBM

3.45 P.M.
Headlines, WGR
Horse and Buggy, WJZ

4.00 P.M.
National Vespers, CFCF
Benay Venuta, CBL
Serenaders, WBEN
The Farmer Takes the Mike WABC

4.30 P.M.
The World Is Yours (NBC) WBEN
The Little Concert, CKCL
Toronto Singers, CBL

5.00 P.M.
Drama, WJZ
Texas Rangers, WABC
Marion Talley, soprano, WBEN
Sunday Serenade, CBL

5.15 P.M.
Heartsong Hour, CKLW

5.30 P.M.
Chamber Music (NBC), CBL
Cook's Almanac, WGR
Dick Barrie's Orch., WOR
Jean Sablon, songs, WHAM
Spy Secrets (NBC) WBEN

5.45 P.M.
Master Builder, CFCF

(Evening EDT)

6.00 P.M.
Randall's Orchestra, WOR
Music for Fun, CFRB
Summer Concert, WJZ
Catholic Hour, WBEN

6.30 P.M.
Tale of To-day (NBC) WEAF
Grenadiers' Band, CBL
Sports, WGR
Laugh Limer, WABC
Topics, CFCF

7.00 P.M.
People's Platform, WGR
Hobby Lobby (NBC) WEAF
Hawaii Calls, WOR
Popular Classics, WJZ

7.30 P.M.
Passing Parade (CBS) WGR
Boredom By Budd, WHAM
Lend Me Your Ears, CBL
Interesting Neighbors, WBEN

8.00 P.M.
Los Angeles Varieties (NBC) CBL
Spy at Large (NBC) KDKA
World Dances (CBS) CFRB

8.30 P.M.
Invitation to Waltz, WGN
Songs We Remember, WJZ

9.00 P.M.
Merry - Go - Round (NBC) WBEN
Music for You (NBC) CBL

9.30 P.M.
Familiar Music (NBC) WBEN
Walt. Winchell (NBC) WHAM
Sunday Special, WOR

10.00 P.M.
By a Shady Lagoon, CFRB
Grant Park Concert CBO
Goodwill Hour, WOR
Heidt's Brigadiers, WBEN
Grant Park Consert, WJZ

10.30 P.M.
Headlines, CFRB

10.45 P.M.
Armchair Club, CFRB

11.00 P.M.
Lopez' Orchestra, WABC
Late News Flashes, CBL
Candid Camera, WBEN
Reggie Child's Orch., WJZ

11.15 P.M.
Anna Marlenfant (CBC) CBL
Dance Band (NBC) WHAM

11.30 P.M.
Pendarvis' Orchestra, WABC
Kinney's Orchestra, WEAF
Musical Mirror, CBL

12 P.M.
Dance Orchestra, WABC
Clinton's Orchestra, WEAF
Freddy Martin's Orch., (NBC) WJZ

Monday

(Morning, EDT)

8.00 A.M.
News Bulletins, CBL

8.15 A.M.
Breakfast Time Tunes, CFRB
Glen and Glen, songs, CBL

8.30 A.M.
Hertt Swing Trio, CBL
Morning Melodies, CFRB

9.00 A.M.
Hymn Singer, WOR
Arthur Godfrey, songs, CFRB
Morning Melodies, CKCL

9.15 A.M.
Person to Person, WBEN

9.45 A.M.
Hollywood News, WLW
Sally Work, WBEN

10.00 A.M.
Pretty Kitty Kelly (CBS) WGR
Mrs. Wiggs (NBC) CBL
Just Neighbors, WHAM

10.15 A.M.
Myrt and Marge (CBS) WGR
John's Other Wife (NBC) WBEN, CBL

10.30 A.M.
Just Plain Bill (NBC) CBL
Home Folks, CKLW
Hilltop House, WJR

10.45 A.M.
Woman in White (NBC) WBEN

11.00 A.M.
Richard Maxwell, songs, WABC
David Harum (NBC) WBEN
Melody Cavalcade, CKCL

11.15 A.M.
Ruth Carhart, WJR
Piano Jingles, CBL

11.30 A.M.
Big Sister (CBS) CFRB
Pepper Young (NBC) WHAM
Monica Nugant, CBL

11.45 A.M.
Most of Life (NBC) WHAM
Real Life Stories (CBS) WGR

(Afternoon EDT)

12.00 NOON
The Balladeer, CBL

12.15 P.M.
The O'Neills (NBC) WBEN
Kelly's Washtub, CBL
Irene Beasley, R.R.D. No. 1, WGR

12.30 P.M.
Syncopated Brevities CBL
Musical Program, CFRB
Bill Pitts, WBEN

12.45 P.M.
Cobwebs and Cadenzas, CBL
Dance Bands, CFRB
Our Gal, Sunday (CBS) WJR

1.00 P.M.
Vincent Curram, CBL
Singing Sam, CBO

1.15 P.M.
Farm Program, CFRB
Words and Music, CBL

1.30 P.M.
The Road of Life, WABC
Street Scene, CBL

1.45 P.M.
Gospel Singer, WJR
Concert Trio (NBC) CBL

2.00 P.M.
Betty and Bob, WBEN
Enoch Light's Orch., CFRB
Al Roth's Orchestra, CFCF

2.15 P.M.
Arnold Grimm's Daughter WHAM

2.30 P.M.
Three Consoles, CFRB
Valiant Lady, WBEN

2.45 P.M.
Hymns of All Churches, WBEN

3.00 P.M.
Mary Marlin (NBC) WBEN
Navy Band, WHAM
Dear Columbia, CFRB

3.30 P.M.
Pepper Young (NBC) WBEN
Pittsburgher's Orch., CFRB

3.45 P.M.
Guiding Light (NBC) WBEN
Keyboard Arabesque, CFRB

4.00 P.M.
How To Be Charming, CFRB
Backstage Wife, WBEN
Club Matinee, CBL

4.15 P.M.
Stella Dallas, WBEN

4.30 P.M.
Happy Jack, songs, WBEN
Deep River Boys, WABC

Radio Log

CANADIAN CORPORATION

	M.	Kc.
CBL	551	840
CKCL	517	580
CBM		1050
CBO		880

COLUMBIA SYSTEM

WABC	349	860
CFRB	435	690
WJR	400	750
WGR	545	550

MUTUAL SYSTEM

WOR	422	710
WLW	428	700
WGN	416	720

NATIONAL (Blue Network)

WJZ	395	760
WHAM	261	1550

NATIONAL (Red Network)

WEAF	454	660
CRCT	357	840
WBEN	333	900

MIDNIGHT PREVIEW Sunday 12.05
MONDAY AND TUESDAY
Performances 2.30-7.00-9.00

WHEN GAMBLERS MAKE THEIR KILLING...
Charlie Chan gambles with death to trap the killer!

WARNER OLAND
KEYE LUKE · VIRGINIA FIELD
SIDNEY BLACKMER · HAROLD HUBER
KAY LINAKER · ROBERT KENT
Directed by Eugene Forde
Associate Producer John Stone

LAST TIMES TONIGHT "CALL THE MESQUITEERS" 7.00-9.00 "LONE RANGER"

Regent

Monday and Tuesday – Daily 2.30-7-9
ANOTHER HILARIOUS ACHIEVEMENT FROM
ALEXANDER KORDA
THE GENIUS WHO GAVE YOU "GHOST GOES WEST" and "HENRY THE VIII"...

with
VIVIEN LEIGH
The "YANK AT OXFORD" Charmer
and
"SCRUFFY"
the funniest pup since "ASTA" in the THIN MAN!

NO WONDER EVERY CRITIC EVERYWHERE IS URGING YOU ENJOY ITS MANY LAUGHS!

EXTRA! EXTRA!

LATEST CAPITOL NEWS EVENTS | ENTIRELY NEW EDITION "MARCH OF TIME" NO. 11

Our Telephone Number Is 1720

CAPITOL

LAST TIMES TONIGHT 7.00 & 9.00 | "THE SAINT IN NEW YORK" and MICKEY MOUSE CARTOON

You Will Be Able to Either Find or Rent Your House or Apartment In the Want Ads.

HAVE YOUR AD. IN BEFORE ONE O'CLOCK ANY DAY, AND ON SATURDAYS 10 O'CLOCK
WE ARE AT YOUR SERVICE AND WILL GLADLY HELP YOU WRITE YOUR AD. IF NECESSARY

Births Marriages In Memoriam Cards of Thanks. Deaths

ENGAGEMENT

Mr. and Mrs. C. E. Kennedy, 253 London street, wish to announce the engagement of their youngest daughter, Annie Bernice, to William Allan Margueratt, son of Mr. and Mrs. L. Margueratt, Tomstown, Northern Ontario. The wedding to take place first week in September.

DIED

EVANS, William A.—By drowning, on Thursday, August 18, 1938, William A. Evans, 36, son of Mr. and Mrs. Alexander Evans. Special funeral service at eight o'clock Saturday night at Funeral Home of A. Comstock and Son, with the Rev. R. T. F. Brain officiating. Funeral on Sunday, with interment in Wilberforce Cemetery

WOOD, Mrs. L. V.—Suddenly at her home, 458 George street south, on Friday, August 19, in her 44th year. Funeral on Monday, 2 p.m., from St. James' United Church. Interment Little Lake Cemetery. Rev. F. W. Craik officiating

1 FLORISTS 1

THE PETERBOROUGH FLORAL CO
Flowers Delicately Arranged for All Occasions.
436 Water. 'Phone 1395. Nights 1688J

MONUMENTS

J. PIRIE
Monuments
MARKERS — INSCRIPTIONS
Superior Workmanship
Lower Prices
71 Crescent Street Tel. 2892

FUNERAL DIRECTORS

DUFFUS
FUNERAL SERVICE
Phones 1760—1173
Day and Night

COMING EVENTS

First Insertion, 20 Words or less, minimum charge 50c. Subsequent consecutive insertions, 40c per Insertion. All over 20 Words, 2c per extra word per Insertion.

PERSONALS

GERTRUDE GROVELLE, 344 McGILL Street. 'Phone 2891 — Finger Waving 25c. End Permanents $1.00. Permanent Waves, $2.00 to $7.00. Ten years' experience.

JEANNE'S BEAUTY SALON, 186 Prince. 'Phone 735M. Special Prices on Permanents. Mrs. Jones (formerly of Marino's).

'Phone 844. 140 Hunter Street W.
WELCH'S BEAUTY SALON
Try us for your next Permanent. Special Oil Permanents, Guaranteed, $2.00 to $7.50. Shampoo and Finger Wave 60c. Elsie Blears, Mgr. Ten years' experience.

PRIVATE HOME KINDERGARTENS Pay. We start you. The Canadian Kindergarten Institute, Toronto 10.

Taxis.

FOR BETTER SERVICE
'PHONE 105
CAPITOL TAXI.

'PHONE 2350, FOR PRICES ON YOUR Trips, any time, any place. We are at your service. Drummond Taxi.

FOR SALE

4 Miscellaneous

ONE USED WASHER $24.50, GUARANteed, terms $1. weekly. Johnstons George at McDonnel

WIRE-HAIRED TERRIER PUPPIES Thoroughbred, nicely marked, 6 weeks old. 61 Crescent St.

BEATTY WASHER, KITCHEN CABINet, Barrymore Rug, 4 Tables and Settee, Hall-rack. 913 Water, or 'Phone 2417F.

SLIGHTLY CHIPPED CUPS, 15c DOZ. 97 Robinson Street (corner Mark).

HOOVER VACUUM, LATE MODEL, ALL Attachments. Real bargain, cash. 'Phone 1597.

TWO HOT WATER HEATING BOILERS. 372 Water Street.

CHESTERFIELD, IN GOOD CONDITion, reasonable. Apply 600 Water.

The Examiner CLASSIFIED ADVERTISING RATES

Cash Rate:
1 Cent per Word or Figure per Insertion, Minimum Charge ... 25c

Charge Rate:
2 Cents per Word or Figure per Insertion, Minimum Charge ... 35c

Box Numbers:
One or more Consecutive Insertions 10c

Coming Events:
Per Word per Insertion 2½c
Minimum Charge 50c

Special Announcements:
Birth Announcements 50c
Engagement Announcements .. 50c
Marriage Announcements ... 50c
Death Notices 50c
Card of Thanks (up to 1 inch) 50c
In Memoriam (up to 2 inches) 75c
Over 2 inches (per inch extra) 50c

Legal, Municipal, Government, Auction Sales:
First Insertion, per agate line .. 12c
Repeat Insertions 6c

'PHONE 1666

FOR SALE

Miscellaneous

ELECTRIC RANGETTE AT $10.00, AND Ice-Box at $4.00. Apply 324 King.

CUT FLOWERS. OKIE'S GARDEN, 68 St. James (near Monaghan Road).

SCOTTISH TERRIER PUPPIES, REgistered. Hedgley Kennels, River Road South. 'Phone 3316W.

GLADIOLI. 'PHONE 1707M. APPLY 51 Ware.

C.I.L. FREE PLOWING FERTILIZERS or Materials for requirements. E. Sargent, Westwood. 'Phone Keene 34 ring 12.

COLLECTION OF STAMPS. 625 Union.

BARN, 30 BY 50 FEET. J. R. EAKINS, Millbrook.

BOY'S BICYCLE. 423 ARMOUR Road.

CREAM WICKER BABY CARRIAGE, cheap. Apply 479 King Street. 'Phone 1365M.

WALNUT UPRIGHT PIANO, WITH Bench, like new. 'Phone 2760W.

BOSTON TERRIERS, WELL MARKED and Registered; and Wire-haired Terriers. 473 Rogers. 'Phone 2815W.

APARTMENT WALNUT PIANO, WITH Bench, guaranteed. 'Phone 2284.

C.G.E. RADIOLA, NO. 46. 242 LANSdowne Street.

OUTBOARD MOTOR HULL, "NEW," cheap for cash. Sanitary Ice Supply.

ASK THE MAN WHO IS WEARING THEM!
END SPECIAL — FEW ENDS LEFT AT $17.50. Extra Pants $4.50; $21.50, Extra Pants $4.50. These Suits are made to measure. We Clean, Press, and Alterate. J. Micolucci, 201 Charlotte.

6 Fuel 6

HEMLOCK AND PINE SLABS, $2.50 Half-Cord. Dinsdale's. 'Phone 153.

DRY MIXED SLABS $2.50 PER HALF cord, mixed wood $2.25. Also shingles and posts for sale. Bazers Wood Yard. Phone 676.

WOOD

DRY SOFT WOOD AND DRY SLABS AND EDGINGS
At $2.00 Per Half-Cord and Up. (Cutting Extra.)
McCARTHY & JOHNSTON
'PHONE 96

7 Livestock and Poultry 7

ONE GRADE JERSEY COW, FRESHening soon, three tests. Harold Rowan, Ida.

WANTED — STORE HOGS. 'PHONE 843M. H. Wheeler.

8 Real Estate 8

FOR SALE OR RENT — 150 ACRES, Township of Douro, Lot 22, Concession 1. Apply Robert Tedford, Norwood, Executor for the Estate of Mrs. Theresa Hamilton.

FOR SALE — POULTRY FARM OF 3 Acres, fully equipped, 600 Layers; Six-Roomed Dwelling-house, in good Town close to Highway. Write Box 201, Examiner.

BRICK 8 ROOMS, MODERN; HOT water heating; double brick garage; central $5,000
M. STOREY
374½ George. 'Phone 939.

NEW MODERN BUNGALOW, ON Prince Street. 15% Down, balance like Rent, or to suit purchaser. Apply Nugent & Payne. 'Phone 3040.

TENANTS, ATTENTION!
WHY PAY RENT WHEN YOU CAN Own your own Home on such easy terms. We can Lend you 90% of the Cost if you do not exceed $2,500, under the new National Housing Act Amendment. Inquire at Nugent & Payne, Charlotte Street.

FARM, 120 ACRES, 5 MILES SOUTH of Hastings and 1 mile east of Brickly. Eighty Acres tillable; good buildings, Brick House. Barns 84 x 30 and 40 x 26. Priced right. Apply J. L. Doherty, Hastings.

9X Building Material 9X

PHONE 697
LUMBER
STEEL ROOFING, PIPE, FITTINGS
PETERBORO METAL Co.

10 Used Cars 10

FOR SALE — '31 BUICK SEDAN. Apply 421 Water.

1925 ROADSTER, GOOD CONDITION with Licence, $30. 288 Lansdowne.

TO RENT

11 Miscellaneous 11

RENT, STORE, 294 CHARLOTTE. Apply 326 Rubidge.

11X Apartments for Rent 11X

APARTMENT FOR COUPLE, FULL bathroom, South-end. R. C. Braund.

DESIRABLE APARTMENT, GARAGE; reasonable; adults. Apply 183 Antrim.

FOUR-ROOMED HEATED APARTment, hardwood floors, running hot water, electric stove, $35.00. 'Phone 3249J.

NICE BRIGHT FIVE-ROOMED APARTment, hardwood floors, fireplace, sunporch, residential, central, adults. Apply 326 Rubidge.

THREE-ROOMED APARTMENT, FURnished, heated. Adults. 'Phone 1581J.

TWO, MODERN, CENTRAL, $30—$35. Ground Floor, McDonnel. $42.50. Several others. Also Upper and Lower Duplex, $25—$30. Nugent & Payne, 'Phone 3040.

11XX Houses to Rent 11XX

SIX-ROOMED HOUSE, THREE-PIECE bath. Apply 234 Antrim.

TWO HOUSES. J. O. DELAPLANTE.

HOUSE, 335 RUBIDGE STREET, $45.00 per month; hot water heating. Immediate possession. 437 George Street.

HOUSE, ADULTS, GARAGE, NORTH-end. 156 Wolsley.

SIX-ROOMED HOUSE, WITH BATH, Sherbrooke Place. 'Phone 290J.

SIX-ROOMED HOUSE, 4-ROOM FLAT, reasonable. Immediate possession. 660

TO RENT

11XX Houses to Rent 11XX

PARTLY FURNISHED SIX-ROOMED Comfortable House, large garden, henhouse, within five minutes' drive of City; returned man or pensioner preferred. Cheap rent. 'Phone 3809.

12 Rooms 12

WELL-FURNISHED FRONT BEDROOM, heated; central. 'Phone 441.

TWO LARGE ROOMS, SUITABLE FOR Couple for Light Housekeeping; gas stove installed; heated. 13 Cricket Place.

FURNISHED ROOM TO RENT. 634 Union.

BRIGHT HEATED FRONT BED-SITting-Room, central. 642 George.

THREE HEATED HOUSEKEEPING Rooms. 341 Gilmour. Adults.

FURNISHED ROOM, ALL CONVENIences, central; Business adults preferred. 655 George.

12X Summer Cottages 12X

RED PARROT CABIN, FIFE'S BAY, Chemong Lake, 7 miles from City; sleeps three; $1.50 per Day, with Boat. 'Phone 740W.

COTTAGE, DEER BAY, FOR ONE OR Two Weeks; new boas, good beach; 35 minutes. 'Phone 343M.

13 Vacation Accommodation 13

STRINGER'S CAMP, PAUDASH LAKE—Cabin and Meals. Eleven a week. Cottages, Furnished, Twelve. Boats, motors, sandy beach. Highway Twenty-eight, Fifteen miles east of Apsley. Bancroft.

WANTED

15 Miscellaneous 15

COTTAGE, IN CHEMONG PARK, FOR Labor Day Week-end. 'Phone 1214J.

WANTED — TO PURCHASE, SMALL Collections of Indian Relics. State full particulars to Box 203, Examiner.

WANTED, BY PHYSICIAN AND SURgeon, central location for Office and Residence. Give full particulars as to heating, floors, etc. State monthly rental or cash purchase price if suitable. Write Box 202, Examiner Office.

LIVE POULTRY — SPECIAL PRICE 694W. 342 Stewart. M. Katz.

WOOD TO SAW. PHONE 777.

OLD GOLD. PHILLIPS, 408½ GEORGE (over Liquor Store).

TO TRADE— THOROUGHBRED WIRE-haired Terrier for Police Dog; good watch dog preferred. Call 862, after 6 p.m.

TO RENT — 6 OR 7 ROOMED HOUSE, modern conveniences, central, adults. State price, Box 182, Examiner.

THREE ROOMS, UNFURNISHED, IN S.S. 13. Write Box 181, Examiner.

17-Help Wanted, Male or Female-17

WE HAVE HELPED HUNDREDS TO obtain positions as Letter Carriers, Postal Clerks, Customs Examiners, Clerks, and Stenographers, etc., and can help you. Write us for proof and free information. M C C Schools, Ltd., Toronto 10, Oldest in Canada.

18 Help Wanted, Female 18

CAPABLE MAID FOR GENERAL Housework; references. Write Box 204, Examiner.

EXPERIENCED GENERAL FOR THREE adults. Write Box 169, Examiner.

HOUSEKEEPER FOR THREE ADULTS, in County home; no outside work. Write Box 186, Examiner.

MIDDLE-AGED HOUSEKEEPER WANTed for family of four. 66 Lansdowne. Apply after 5 p.m.

WOMAN TO TAKE CHARGE OF Home temporarily for small adult family; references required. Write Box 194, Examiner.

19 Help Wanted Male 19

RELIABLE MAN, TAKE CARE STORE Route. Distribute, collect. New Products. No Selling. Earn excellent weekly income. B. & W. Nut Co., St. Paul, Minn.

MEN WANTED!

To Become Radio Operators

AND TO ADVANCE IN THE GOVERNMENTAL OR AIR-TRANSPORTATION SERVICES.

They must be over 18, electrically inclined with a fair education. Must also be willing to devote spare time training for Government examination. Cost of training is reasonable and can be paid monthly.

Excellent Opportunities for good employment either in Canada or abroad. Enquire at once.

RADIO COLLEGE OF CANADA
863 BAY STREET, TORONTO
OUR RESIDENT CLASS BEGINS SEPTEMBER 26TH

Male Instruction.

WE WANT TO SELECT RELIABLE Men, now employed, with foresight, fair-education and mechanical inclinations, willing to train spare time or evenings, to become Installation and Service Experts on all types AIR Conditioning and Electric Refrigeration equipment. Write fully, giving age, present occupation, Utilities Inst., Box 184, Examiner.

TOO LATE TO CLASSIFY - - By Baer

Copyright, 1937, Esquire Features, Inc.

"He had it made by that tin shop that advertises in the Examiner. We ought to get one, too, before the report cards come out."

WANTED

19X Agents Wanted 19X

MYSTERIOUS DISC BOILS WATER instantly without coal, gas, or oil. Pays up to $30 weekly. New principle. Free Sample offer. Write Luvico, Elkhart, Indiana.

CASH PAID WEEKLY FOR SELLING Red Tag Nursery Products, universally used—Thirteen hundred varieties. All year job, full or part time. Real sales help—fine samples. Dominion Nurseries, Montreal

20 Employment Wanted 20

CANADIAN LEGION HAVE LISTS OF Competent Returned Men to Fill Temporary or Permanent Positions Give the ex-Soldier a chance to work for you 'Phone 141

EXPERIENCED CHEF OR COOK FOR Tourist Hotel, Camp, requires Position. 'Phone 3100.

EMPLOYMENT WANTED BY EXPERIenced Reliable Farm Hand; good milker; used to all machinery. Write Box 193, Examiner.

21 Boarders Wanted 21

ROOM, BOARD, PRIVATE HOME; central. 552 Stewart.

ROOM AND BOARD. 195 LONDON.

PRIVATE FAMILY, CENTRAL. 'PHONE 2122. 212 London.

WHO CAN DO IT

22A Financial 22A

PERSONAL LOANS
ONE YEAR TO PAY
Apply to Nearest Branch of THE CANADIAN BANK OF COMMERCE

MONTHLY DEPOSITS PROVIDE FOR REPAYMENT

If You Borrow	You Receive	You Deposit Monthly
$ 60	$ 55.87	$ 5
$ 108	$ 100.96	$ 9
$ 168	$ 157.36	$14
$ 216	$ 202.23	$18
$ 324	$ 303.25	$27
$ 540	$ 505.54	$45
$1068	$1000.86	$89

Other Amounts at Proportionate Rates

22f Miscellaneous 22f

DUSTLESS FLOOR SANDING. J. H Vance, 773 Aylmer 'Phone 1292.

LAUNDRY DONE AT HOME. CALLED for and Delivered. 'Phone 2291W.

TONY PEPE
Ladies and Gentlemen
WE REMODEL
IN THE LATEST STYLES.
CUSTOM TAILOR
179 Charlotte Street. Tel. 753

Electric and Oxy-Acetylene WELDING
General Machine Work.
GOODWIN MACHINE TOOL COMPANY
'Phone 2593. 298 Edinburgh Street

23 Auto Repairs and Accessories 23

COAL OIL, 16c. Gasoline 14c (TAX Extra). Car and Tire Repair. Auto Parts and Accessories. Dawson Service Station. 'Phone 1523.

28 Moving and Storage 28

M. RAWLINSON, Limited
Established 53 Years.
Long Distance Moving and First-class Warehouse for Storing Household Effects.
610 YONGE STREET, Toronto
Telephone Kingsdale 5125.

CLASSFIED ADS BRING BIG RESULTS

WHO CAN DO IT

34 Radio Service 3

1939 PHILCO CAR RADIOS $39.95.
BROWN'S RADIO SERVICE
547 GEORGE STREET.

37 LOST 37

$9.00, ON EAST CITY OR GEORGE Street South Bus, by Young Lad. Finder please return to 200 Auburn Street. Reward.

ON FRIDAY NIGHT, AT EXHIBITION the working part of Gentleman's Wrist Watch. If found, kindly leave at Examiner. Reward.

GOLD FRATERNITY PIN, WITH Seven Pearls. Valued as keepsake. J. Grant, Central Finance Corporation. Reward.

GEAR CASE FROM A JOHNSON MOtor, Queen Street, Lakefield. Finder please leave at Examiner or 'Phone 184 Lakefield. Reward.

BROWN LEATHER KEY CASE, AT THE Bowl, Thursday Night. Has owner's name and Stratford address. Please leave at Examiner. Reward.

PROFESSIONAL

41 Accountant 41

EDWARD HUMPAGE — Chartered Accountant, Auditor 419 George Street

44 Lawyers 44

EMMETT F SHEEHY — Bonded Attorney. Loans 397 George Street

PECK, KERR & McELDERRY — Barristers and Solicitors, 415 Water Street Peterborough. Telephone 1950. E. A Peck, K.C. F. D Kerr K.C. V J McElderry K.C.

HON G. N GORDON K.C. W B GORDON — Law Offices, 395-39 George Street. Appointment by Telephone. 3300 and 3301

JACOB LOW — Barrister, Solicitor Notary Public. Money to Loan on First Mortgages 216 Hunter Street West Peterborough. Dial Phone 2244 Nights and Holidays 162

ALEXANDER L. ELLIOTT K.C. M.P.P —Barrister, Etc. Money to Loan interviews by Appointment. Telephone 3. Office: 355 George Street. Kresge Building Peterborough

W R PHILP — Barrister, Solicitor Notary Public. 385 Water Street 'Phone 602.

47 Mineral Fume Baths 47

MINERAL FUME BATHS. DE-TOXIFY AND RE-VITALIZE NATURE'S WAY. 'PHONE 3157, PETERBOROUGH 220 BROCK STREET.

MONEY TO LOAN

HOUSEHOLD
LOANS
WITHOUT ENDORSERS
Rates authorized by special Act of Dominion Parliament.
Loans $50 to $500. No credit enquiries of friends or relatives. Immediate service on all applications 12 months to repay. To apply: 'Phone or visit office.
"Doctor of Family Finances"
Central Finance
CORPORATION
Second Floor, KRESGE BUILDING
355 GEORGE STREET
TELEPHONE 1703, PETERBOROUGH
Loans Made in Nearby Towns.
Tune in CFRB, 6-6.15 p.m. Daily.
Offices in ten Ontario cities.

MORTGAGE LOANS, 5½%. APPLY TO G. N Gordon K.C., and W B Gordon

COULD YOU USE A CASH LOAN?

CONVENIENT, confidential loan on your car at fair rates. Deal direct with Canada's largest automobile loan company.

NO need to have friends back your note. Pay back in small monthly instalments out of income.

DIXON & HURLEY
Peterborough, Ontario
391 Water Street. Tel. 498J
Representing
Campbell Auto Finance Company, Ltd.
ACCOUNTS ANYWHERE IN ONTARIO.

MONEY TO LOAN

MONEY TO LOAN.
On First Mortgage on Improved City Property at Current Rates of Interest
Apply: The Toronto Savings and Loan Company, 437 George Street, Peterborough.

49 NOTICES 49

Notice to Creditors

IN THE MATTER OF THE ESTATE OF ELIZABETH FENNELLY, LATE OF THE CITY OF PETERBOROUGH, IN THE COUNTY OF PETERBOROUGH, MARRIED WOMAN, DECEASED.

All persons having claims against the estate of the said Elizabeth Fennelly, who died on or about the 10th day of January, 1938, at the said City of Peterborough, are hereby notified to send to the undersigned, the solicitor for the administrator of the estate of the said deceased, on or before the 10th day of September, A.D. 1938, full particulars of their claims duly verified by affidavit or statutory declaration. Immediately after the last mentioned date the assets of the estate of the said deceased will be distributed among the parties entitled thereto, having regard only to the claims of which the administrator shall than have notice.

Dated at Peterborough this 12th day of August, A.D. 1938.
JOHN R. CORKERY,
414 WATER STREET,
PETERBOROUGH, ONTARIO.
SOLICITOR FOR THE ADMINISTRATOR.

Notice to Creditors

IN THE ESTATE OF CHARLES ROBERT HAWKES.

All Persons having CLAIMS against the Estate of CHARLES ROBERT HAWKES, late of the Township of Chandos, in the County of Peterborough, Gentleman, Deceased, who died on 10th Day of March ,1938, are hereby notified to send to the undersigned Solicitor for the Administratrix of the said Estate, before September 13th next, their names and addresses, together with particulars of their Claims, duly verified by declaration, after which date the Estate will be distributed, having regard only to the Claims then filed.

DATED at Peterborough, this 19th Day of August, 1938.
A. L. ELLIOTT,
Kresge Building, Peterborough.

49 NOTICES 49

Notice to Creditors

IN THE ESTATE OF AGNES LOUISE HAWKES.

All Persons having CLAIMS against the Estate of AGNES LOUISE HAWKES, late of the Township of Chandos, in the County of Peterborough, Widow, Deceased, who died on the 18th Day of June, 1938, are hereby notified to send to the undersigned Solicitor for the Executor of the said Estate, before September 13th next, their names and addresses, together with particulars of their Claims, duly verified by declaration, after which date the Estate will be distributed, having regard only to the Claims then filed.

DATED at Peterborough, this 19th Day of August, 1938.
A. L. ELLIOTT,
Kresge Building, Peterborough.

HOME IMPROVEMENTS. A SMALL amount monthly with no down payment will bring your home up to-date—a new roof, hardwood floors, new bathroom, modern kitchens. Your money goes further during Halliday's Anniversary sale. Phone 1086. For Free Sale Circular. Local Sales representative, Wm. J. Bull g39 Downie St.

Tenders Wanted

TENDERS WILL BE RECEIVED UP until 31st. day of August 1939 for sale of 100 acre farm, North half, lot 6, 1st. Concession of Smith. Write Box 131 Examiner.

TENDERS
To Wind Up an Estate.

TENDERS will be received for the Purchase of the following Lands:
FARM, formerly owned by the late Ernest Carveth, composed of the EAST HALF of Lot Number FOURTEEN, in the SIXTH Concession of the Township of Cavan, in the County of Durham, containing by admeasurement ONE HUNDRED ACRES.
Tenders should be in the hands of the undersigned Solicitor on or before September 3rd, 1938. The highest or any Tender will not necessarily be accepted
DATED this 15th Day of August, 1938.
W. R. HOWARD.
Millbrook, Ontario,
Solicitor for the Estate of Ernest Carveth.

50 AUCTION SALES 50

FOR A SUCCESSFUL AUCTION — J. H. MILES. Auctioneer, Valuator 'Phi 1477.

HOME IMPROVEMENT

Plumbing and Heating.

FOR EXPERT PLUMBING AND HEATING REPAIRS & CONTRACTS SEE J. L. P. SMITH - 372 WATER ST.

FOR CEMENT WORK
'PHONE HOWARD ROSE 2312J
FREE ESTIMATES

Electrical.

FOR SALE:
Leonard REFRIGERATORS
THE BIGGEST BARGAIN IN REFRIGERATORS TO-DAY.
GRANT & LOUCKS CO. Ltd.
'PHONE 798. 418 GEORGE STREET

Asleep 1,000 Days And Nights Tot Slumbers On

Erie, Pa., Aug. 20

LITTLE MAXINE Yarrington, eyes wide open but unseeing slept on today as she has for more than 1,00 days and nights, her condition neither better nor worse, but her case hopeless.

Physicians at last have said they believe the five-year-old victim of encephalitis Lethargica (sleeping sickness) cannot recover. Maxine's mother visits her each week, although she never finds the signs of improvement that might indicate the doctors are wrong.

The child came to the hospital (St. Vincent's) nearly three years ago—Sept. 24, 1935. She continues to take food mechanically from a bottle and has grown slightly. Her cheeks are red; her complexion natural.

SCOTT'S SCRAP BOOK —By R. J. Scott

OUR BOARDING HOUSE —with Major Hoople

The Crossword Puzzle

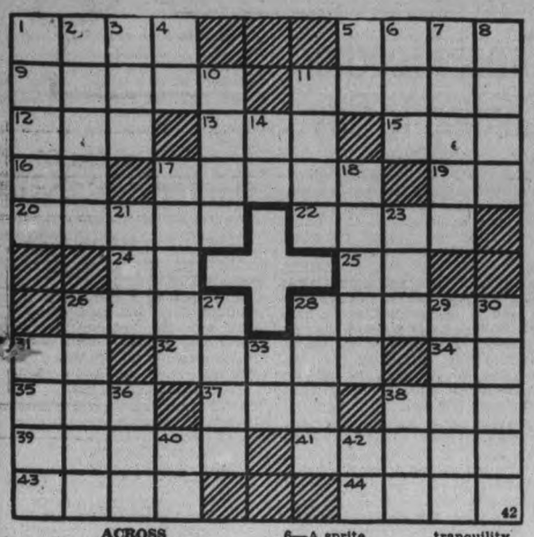

ACROSS

1—Tight
5—A burglar
9—One who saves and hoards avariciously
11—A reigning beauty in society
12—Chopping tool
13—A female sheep
15—An enthusiastic devotee to any sport
16—Chinese river
17—Nimble
19—Second note of the scale
20—Grassy
22—Peer
24—Exclamation of delight
25—Symbol for Cerium
26—A pillar
28—A sifting utensil
31—Masculine pronoun
32—Break out, as a volcano
34—Wood chopping tool
35—Rowing implement
37—Gum or mastic
38—A simian
39—A rascal
41—A popular report
43—Portable canvas shelter
44—A share

DOWN

1—Shatter
2—A female water sprite
3—Custom
4—Earth as a goddess
5—The (old form)
6—A sprite
7—Smooth and bright
8—A factor
10—Trust
11—Great mass of ice
14—Plural of I
17—Degrade
18—Silent
21—Greek letter
23—Letter Z
26—State of tranquility
27—Ensnare
28—A mast
29—A light mist
30—Endeavor
31—A throng
33—Pronoun
36—Flowed
38—The candlenut tree
40—Mountain (abbr.)
42—Aloft

Answer to previous puzzle

H	A	M	M	E	R			A	L	U M
I		E	A	S	E			C	O	R E
L	O		P	A		S	C	A	N	
L	I	T			U	N	I	O	N	F
O	L	I	O			O	N	S		H E
C	E	N	T	S			E	T	H	E R
K	R		T	A	M			S	O	A R
S		H	O	L	E	S			E	V E
	T	I	M	E			W	E		E T
A	I	D	A		F	I	A	T		E
S	E	E	N		A	G	R	E	E	D

Copr. 1938, King Features Syndicate, Inc.

BARCLAY ON BRIDGE

WRITTEN FOR THE EXAMINER
By SHEPARD BARCLAY
"The Authority on Authorities"

PREVENTING A GUESS

ANY METHOD of playing or leading which compels your partner to make guesses which you could prevent is very bad defense. If you can see the best way to defeat the contract, and it is doubtful whether your partner can, take the old bull by the horns. Overtake his winning card, if necessary, in order to show him the way.

(Dealer: South. East-West vulnerable.)

South's original bid on this deal was 1-Spade. North responded with 2-spades, which South took to 3-Spades. North refused to bid any more.

West led the club K and when it held followed with the Q. South ruffed the third round. He then drew two rounds of trumps and four rounds of diamonds. Next he played the Q and 6 of spades and gave up two heart tricks.

East had a chance to set the contract by overtaking the club K with the A and laying down the heart K. The return of a club then would have given West the information that East wished a heart return through the Q. That play would have given East-West three heart tricks and two clubs.

South had little hope of making the contract when the dummy was exposed, but took advantage of the chance offered him and his method of play brought him success.

* * *

Tomorrow's Problem

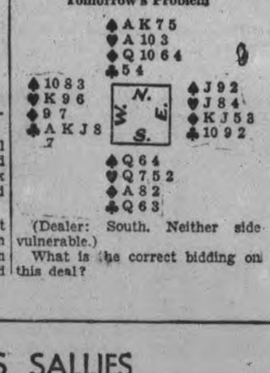

(Dealer: South. Neither side vulnerable.)

What is the correct bidding on this deal?

SALLY'S SALLIES

There's virtually nothing left for an explorer to hunt for now—unless it's a good five-cent cigar.

PANTHERS—NOT TIGERS

Police of Kuala Lampur, South Africa, are complaining that frequent reports that tigers are seen in the city streets are a great exaggeration, the animals being "only panthers."

GOING HARD FOR NAZIS

Germany is finding it necessary to engage in constant promotion activities to retain its share of sales of steel and iron hardware in foreign countries.

DONALD DUCK — By Walt Disney

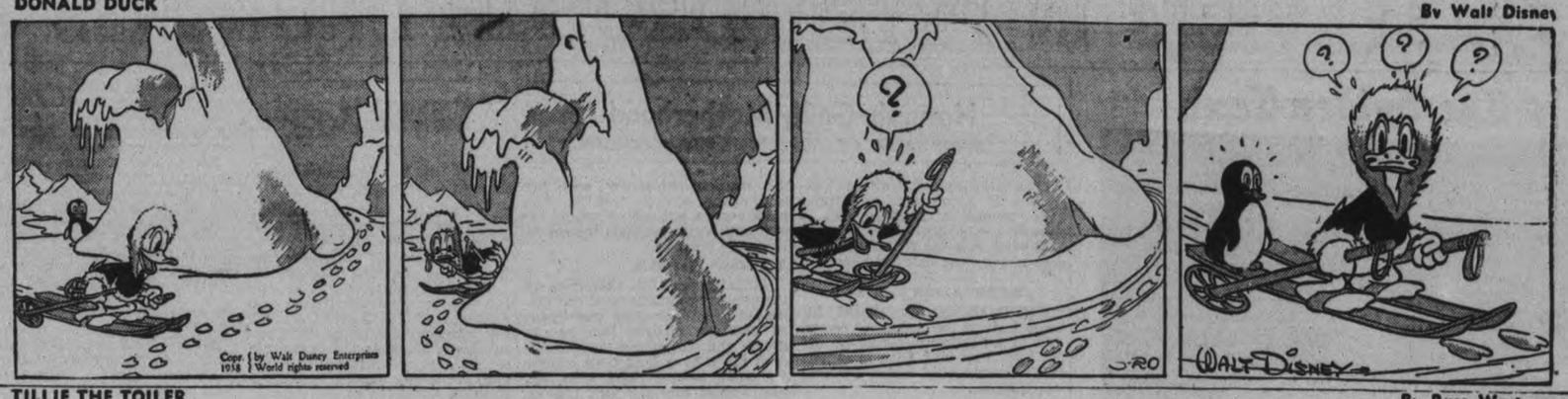

TILLIE THE TOILER — By Russ Westover

HENRY — By Carl Anderson

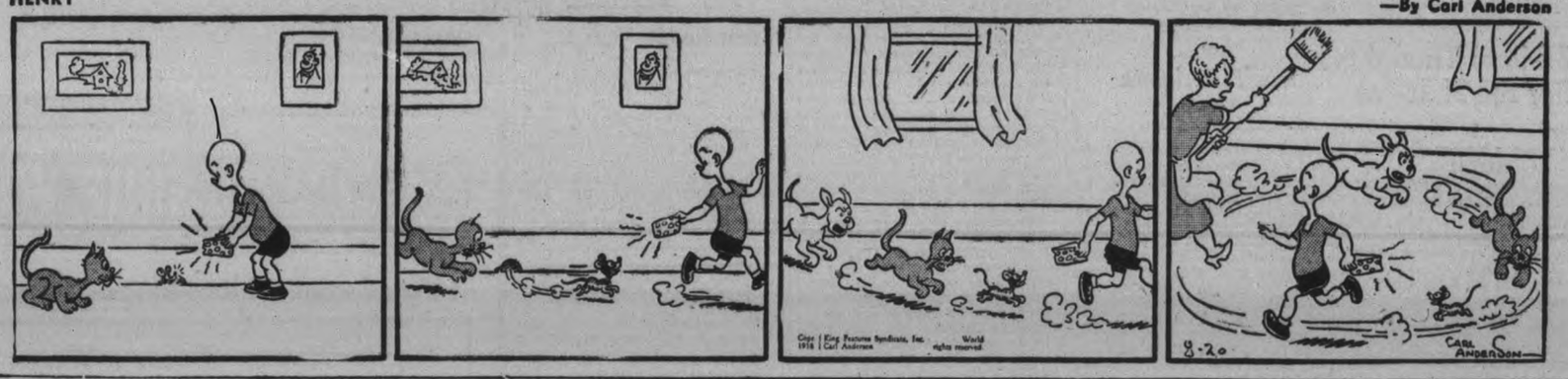

BRICK BRADFORD — By William Ritt and Clarence Gray

MUGGS AND SKEETER — By Wally Bishop

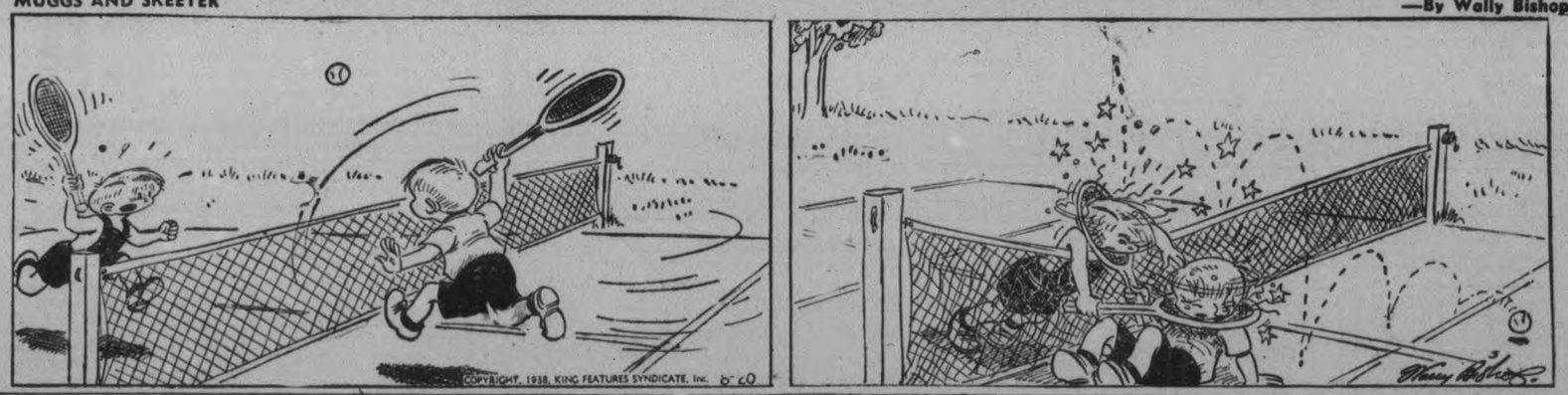

BRINGING UP FATHER — By George McManus

THE GUMPS

SERVICES IN PETERBOROUGH CHURCHES TO-MORROW

The Golden Text

Proverbs 31:28—"Her children rise up and call her blessed."

Biblical Thoughts For the Shut-Ins

By *Rev. E. R. James*
Toronto

WHAT DO I KNOW OF THE BIBLE?
JEREMIAH—THE PROPHET OF PERSONAL RELIGION

THE WORD of the Lord came unto me, saying, I have ordained thee a prophet unto the nations. Then said I, oh, Lord God, behold, I cannot speak; for I am a child.—Jer. 1:16.

Have you read more moving words than this? As Bishop Westcott points out:—"To be a prophet to men who will not listen. What a call to a man who is sensitive?" "I am a child" means that he has never had responsibility; he is not a person whose words will carry weight.

Dr. John Skinner, Head of Westminster College, Cambridge, reminds us that to Jeremiah "religion was a reality; real fellowship with a real, moral deity." This is an everyday truth to us but a new truth to Jeremiah's generation. It is his special contribution to a wider knowledge of God's character. It is a progressive revelation.

It was Jeremiah's bitter, awful task to tell his people that Jehovah would destroy the Temple. A generation earlier Isaiah had taught the opposite truth and the destruction of Sennacherib's army by a plague was a practical proof that Jerusalem was under the care of Jehovah and that His Temple could not be destroyed by man. To teach that Jehovah would destroy the Temple meant that the people would not believe in such a God. Jehovah was not their God and they could not worship Him. He was a God they could not understand nor worship. You can easily understand how such teaching produced hatred against him on the part of his hearers. Jeremiah was bitterly hated as an unpatriotic man and a teacher of false doctrine.

Jeremiah, through bitter suffering and agony of mind, had to learn and teach that Jehovah was not a tribal God. He realized that Israel could only learn the wider truth that Jehovah was the only true and living God through the awful destruction of Jerusalem and the Temple and the carrying away of the people into Babylon.

Jeremiah spent his life, nearly forty years, facing horrible persecution and hatred. He was looked upon as a traitor to his country. "He weakeneth the hands of the men of war that remain in the City. For this man seeketh not the welfare of this people but the hurt."—38:4.

Jeremiah is a real man, sensitive to public opinion. It is pain and grief to him to be in the opposition. He decides he will not speak. He will hold his peace. Then he tells us how he is under "Divine compulsion" and cannot help himself. "O Lord, Thou art stronger than I and hast prevailed; I am in derision daily, every one mocketh me. Then I said, I will not make mention of Him nor speak any more in His Name. But His word was in mine heart as a burning fire shut up in my bones, I could not stay" 20:7. The divine compulsion. What an ideal for the true preacher of the Word of God. Thinking, pondering upon the deep things of God will have a similar effect upon the mind of the true man of God. "Is not my word like fire, saith the Lord, and like a hammer that breaketh in pieces?"—23:29.

It was given to Jeremiah to reveal the wonderful truth that God desires to speak to the individual soul. Jeremiah is the first teacher in the Old Testament to teach the need of personal religion. It is the main truth of his ministry. It is the key to the whole story of the Divine education of Israel. "In Jeremiah religion became individual, spiritual, intimate, warm with the life blood of a warm, sympathetic heart" says Dr. Peake, the famous Methodist Commentator. It is the intercourse of the souls of men with the One, real, living God.

"AFTER those days, saith the Lord, I will put my law in their inward parts, and write it in their hearts; and I will be their God, and they shall be my people."—31:33.

(To Be Continued)

Hannah—Godly Motherhood

"BRASS TACKS" ON THE SUNDAY SCHOOL LESSON

(The International Uniform Lesson on the above topic for August 21 is I Samuel 1:1-22:10, especially I Samuel 1:9-18; 2:1-5, the Golden Text being Proverbs 31:28, "Her children rise up and call her blessed.")

By DR. ALVIN E. BELL

WHETHER Hannah shared Elkanah's sin by becoming the second wife in his unhappy family we are not told. This may have been part of the sorrow with which her soul was troubled.

A Prayer for Motherhood.

However that may be, Hannah went up with her husband to the house of the Lord in Shiloh in great bitterness of soul because she was childless while the other wife in the family had children: "And she was in bitterness of soul, and prayed unto the Lord and wept sore. And she vowed a vow, and said, O Lord or hosts if thou wilt indeed look on the affliction of thine handmaid, and remember me, and not forget thine handmaid, but wilt give unto thine handmaid a man child, then will I give him unto the Lord all the days of his life." Here is a fervent prayer for motherhood as God's crowning glory for womanhood. Here, too, is a fine example of prenatal influence of a mother in shaping the character of her unborn child. And if we want to know how God prepared Samuel to become next to Moses in greatness among all Old Testament characters, let us give the credit under God, to Samuel's godly mother, as in the caseof Jochebed, mother of Moses. Both mingled a mother's prayers with a mother's milk in the making of the manhood God used so wondrously in their sons. Both are the inspiration and encouragement of innumerable hosts of obscure mothers who serve God and country vicariously through their more illustrious sons and daughters.

"What's In A Name?"

The naming of a baby always is an interesting event in family life. To this godly mother it was particularly significant. Her son of prayer must have a name which would forever remind him that he was a child of prayer and consecrated to Jehovah who had given him in answer to prayer. So she named the child "Asked-of-God", for this is the meaning of "Samuel". Thus she insured the perpetual remembranceof her prayer and her solemn vow, so that even Eli, who made such a bad job of raising his own sons, could not spoil the son of Hannah's prayers.

A Mother's Sacrifice.

Hannah's unselfish dedication to the ministry of motherhood was evidenced when her child was weaned and she brought him up to Shiloh and turned him over to the aged Eli to be trained from infancy for God's service. "And when she had weaned him she took him up with her . . . and brought him unto the house of the Lord in Shiloh; and the child was young . . . and she said . . . for this child I prayed; and the Lord hath given me my petition which I asked of him: therefore also I have lent him to the Lord; as long as he liveth he shall be lent to the Lord. And he worshipped the Lord there." "Like mother, like child." Thus godly mothers through the ages have shaped their children's destinies for time and eternity in the laboratory of their own devotion and ideals. Hannah saw her son but once a year when they came up to the house of the Lord for the yearly sacrifice. "Samuel ministered before the Lord, being a child, girded with a linen ephod. Moreover, his mother made him a little coat and brought it to him from year to year, when she came up with her husband to offer the yearly sacrifice."

Please Remit

CHATHAM, Ont., Aug 19—(CP)—P. G. Piggott, Chatham industrialist, has received a letter from a supreme optimist—with a long memory. The writer says he was in Mr. Piggott's employ in 1906, and "owing to important business" left Chatham Aug. 3 of that year, without collecting his pay. He wants Mr. Piggott to forward him any money due him in unpaid wages.

A National Message

(By the Late Rev. W. Pascoe Goard, LL.D., F.R.G.S., F.R.E.S.)

(Continued from last week)

The heathen for thine inheritance. —Psalm II. First promise.

"Ask of me, and I will give to thee the heathen for thine inheritance."

This is an additional gift. It is an extension of the inheritance. It embraces all the families, and all the nations of the earth. It is impossible to overstate the importance of this great undertaking, for God the Lord is now moving toward the complete fulfilment of this promise.

The strength and beauty of this promise has been missed because we have made that purely ecclesiastical which God has made national. It is ot the King; to the occupant of the throne that the gift of "the heathen" is made.

If the church has succeeded, or were to succeed, in Christianizing all nations, still this promise would not be fulfilled until all nations became united under the single rule of the King which God has set upon His holy hill of ion.

Let us think for a moment what this means for the whole of the human family.

It means the extension of the "sure mercies of David" i.e. of the Davidic Covenant—to all nations according to the terms of Isaiah LV. As St. Peter was permitted to open the Kingdom of faith to all believers when he baptized Cornelius and his household, so now the national kingdom is thrown open to every nation.

It means that there will be extended, so as to embrace all nations, such a piece as is to be found among the Celto-Saxon people of the Empire, and the U.S.A. Of the increase of his government and peace there shall be no end.—Isaiah IX.

Seven great nations, holding a quarter of the worlds surface, are competing with each other in part, and in part co-operating with each other within that great family of nations. Six of these nations are held in unity to the throne, which God has set upon the hill of Zion (official, not geographical Zion). The U.S.A. is not so held; but is of the same great family, and is living in the same place.

Between these there is not a single miltiary barrier. Against any of these there is not a single warship built or manned.

Added to these there is the great Empire of India, and the other parts of the Empire, and the overseas possessions of the U.S.A. They dwell together in peace.

There is not an elected legislative body, representative for these, up to the present time. Probably there never will be. For legislation by elective bodies has no part in the Divine plan of government.

There is a body appointed in the membership and activities of which the British nations are all united namely, the Privy Council; and to this body appeals are made from all parts of the Empire. This is the Supreme Court of Appeal for all the realm. Developments along this line will be found to be in accordance with the Divine constitution.

Now think of this state of things, lifted up on a greatly higher plane, extended to embrace all the continents and seas, applying to all the nations of the world. War banished forever, even from the thinking of the people. This is coming, and it is coming soon.

(Continued Next Week)

Great Preacher Coming To City

The Rev E.. L. Langston, who is at present giving a five week's course of addresses at the Keswick Conference and preaching at St. Paul's church, Toronto will be the guest of the Peterborough Ministerial Association for their August meeting on August 29th. A public meeting is being arranged which will probably be held in All Saints Church. This visit is only made possible through a meeting last year when Canon Paterson was introduced to Mr. Langston in England by Bishop Taylor Smith and the three spent eight days together.

The Rev. E. L. Langston has until recently been rector of Sevenoaks, Kent, in the diocese of Canterbury but he has a most intimate acquaintance with the European situation and more especially in connection with the Jewish situation in Middle Europe, speaking the language and dialects.

He has for 25 years been constantly visiting among the Jewish people of Russia, Poland, Roumania, Germany, Hungary, as well as in Palestine, Transjordania and North Africa, first as secretary of the Church of England missions to the Jews and more recently continuing the friendships move in these earlier years. When on December 13, 1917, after the Balfour Declaration and the captureof Jerusalem by Lord Allenby the Queen's Hall—the scene of so many great gatherings—was filled capacity three times in one day, the Rev. E. L. Langston was naturally chosen as one of the speakers.

During the Great War he was entertained in the Royal Court of Russia for the Easter festivities when he represented both the British government and the Church of England.

He has come to Canada direct from a visit to the Jewish communties of Buda-Pesth, Vienna and Roumania and while Leha made no announcement of his subject as yet it is expected that he will speak on the European situation in relation to the Jews. His subject of fuller details will be announced in The Examiner within a few days. Mr. Langford is a Rotarian and will lunch with the Peterborough club and afternoon with members of the Ministerial Association.

BETHANY TABERNACLE

George St.
Christian and Missionary Alliance

Services:
11 a.m.....The Pastor
7 p.m.

Rev. J. R. Turnbull

Old Peterborough boy now of Philadelphia. Mr. Turnbull, son of the late J. C. Turnbull, former merchant of Peterborough has travelled widely around the world in his missionary travels.

Mr. Turnbull will be delighted to meet all his old friends.

Full Gospel Pentecostal Church

Geo. A. Chambers, Pastor

11 a.m. and 7 p.m.—Evangelistic Services. See Page 7.

ST. PAUL'S PRESBYTERIAN

Minister: REV. A. T. BARR, B.D., Ph.D.
Deaconess: Miss Elizabeth Walker. Organist: Martin B. Chenhall, A.R.C.O.

11 a.m.—The Minister

THE REV. DAVID H. MARSHALL, formerly of the English Presbyterian Mission, Formosa, Japan, will speak

7 p.m.—The Minister

Subject: "IN THE WIDER STREETS"

Sunday School during morning service.
Southend Sunday School 9.45 a.m.

KNOX - - - ST. JAMES'

9.45 a.m.—Sunday School and Brotherhood. Union Services

11 a.m.—St. James Church
Enrichment Through Conquest

7 p.m.—Knox Church.
One Hour Vesper Service
Rev. Fred Craik, Preacher.

UNION SERVICES OF TRINITY AND ST. ANDREW'S

IN ST. ANDREW'S UNITED CHURCH

Rev. G. S. Easton, M.A., Minister-in-Charge

11 a.m.....PUBLIC WORSHIP
SERMON: "ON BEING NATURAL"
Soloists—Mrs. R. Williamson, Mr. John Houston

7.30 p.m.....EVENING SERVICE
SERMON: "BUILDERS OR WRECKERS"
Soloist—Mrs. L. R. Groombridge
Organist and Choir Director—R. B. Harle, L.L.C.M., A.T.C.L.

CHRISTIAN SCIENCE

183 CHARLOTTE STREET
All Are Cordially Invited to Attend.
SUNDAY CHURCH SERVICE - 11.00 A.M.

Subject for Sunday, August 21st, 1938
"MIND"

Wednesday Evening Meetings are held at 8 o'clock, which include Testimonies of Healing through Christian Science.

FREE PUBLIC READING ROOM.

St. John's Church

Hunter Street West, opposite Queen.
Rector: Rev. Canon W. P. Robertson, B.A., B.D.
Assistant: Rev. R. T. F. Brain, L.Th.
Organist: F. G. Mann, L.Mus.

8.30 a.m.—Holy Communion
11 a.m.—Matins and Sermon
Preacher—Rev. T. Brain
12 D.S.T.—St. Mark's, Warsaw, Holy Communion
7 p.m.— Evensong and Sermon
Preacher—Rev. T. Brain

ALL SAINTS'

11 a.m.—Morning Prayer and Sunday School

Preacher:
Rev. R. B. Grobb, M.A.
Former Rector of All Saints'

7 p.m.—Evensong Prayer and Holy Communion
The Rector will preach

MARK STREET

UNITED CHURCH
"House of Friendship"
REV. E. W. ROWLAND, Minister.

11 a.m.—Sunday School and Congregational Worship
Subject: "THE WAY"

7 p.m.....Vesper Hour
Subject: "A CONVERSATION WITH GOD"

Harry Northrop, A.T.C.M., Organist and Musical Director.

SEE SECOND FRONT
For
BETHANY GOSPEL TABERNACLE
ANNOUNCEMENT

GOSPEL HALL

10 a.m.—Sunday School . .
11 a.m.—Worship Meeting
7 p.m.—Gospel Service
8.15 p.m. — Gospel Song Service, Confederation Square.

MURRAY STREET — GEORGE ST.

Minister: Rev. Joseph H. Sutcliffe
Minister: Rev. M. C. Parr

WORSHIP SERVICES
11 A.M. .....George St. United Church
7 P.M. .....Murray St. Baptist
Rev. M. C. Parr Will Preach
Union Prayer Service Wednesday 8 p.m., Murray St. Baptist Church
George Street Sunday School Will Meet at 10 A.M. in George Street Sunday School Hall

PARK STREET BAPTIST

Rev. C. C. Boyter, B.Th., Pastor S. Northrop, A.T.C.M., Organist
10 A.M. ..... Sunday School
11 a.m. - - - - 'The Handicapped'
7 p.m. 'There Is Something Lacking'
"To live true to God, we must live close to God."

THE CANADIAN DEPARTMENT STORES LIMITED

YOU SHOP WITH Confidence AT THE MODERNIZED C.D.S.

If You Cannot Come to the Store, Phone 3000 — No Charge for Delivery

Thrifty News – Clearing Women's and Misses', Reg. 2.98 to 6.95
2-PIECE SUMMER SUITS
LINENS—SHARKSKINS—STRING SUITS
It's definitely to your advantage to come in and see this bargain rack. Practical, becoming suits, suitable for late summer and fall wear. Cotton and rayon 2-piece knit suits, short sleeves, high and V necklines, tailored linens and sharkskins, long and short sleeve versions, pleated details in skirts. A color range of pastels which include yellow, mauve, white, blue, sand, etc. and sizes in the lot 14 to 44. 1.98 to 4.98
—2nd Floor, C.D.S.

Saturday! 7 p.m. Special!
No C.O.D. Phone Orders
Boys' All Wool 2-Piece
Swim Suits
HALF PRICE
Come early for yours! All wool with a top that detaches with a "zip" from the smart trunks. Combinations of blue and maroon, red and black, blue and black. Sizes 6, 8 and 10 years. Special.. .69
—Main Floor, C.D.S.

FURNITURE SALE SPECIAL!
Cotton Filled MATTRESSES
This is an extremely low priced deep cotton filled mattress, evenly packed and neatly covered with sturdy art ticking. It is firmly tufted and finished with roll edge. Sizes 39, 48 and 54 inch widths. Special, each 4.25
—Basement, C.D.S.

Value 27" Wide
Cotton Print
Here's a value in washable cotton print. Several designs, such an array of colors too! For inexpensive aprons, home frocks, blouses, smocks, etc. Light and dark grounds. 27" wide. Special, yard ..... .10
—2nd Floor, C.D.S.

Extra! Set of
Three Sieves
A handy set of gadgets for the thrifty house keeper. Strong wire sieves, with black enameled handles in ivory trim. In graduated sizes 5½, 5 and 4" across. Special, set ..... .29
—Basement, C.D.S.

Real Silk and Bemberg (Rayon)
Satin Gowns
Unusual value in sleek fitting gowns delicately lace trimmed and tailored with shirring. White, tearose and ice blue. Small, medium and large sizes. Special, each 1.95
—2nd Floor, C.D.S.

SAVINGLY PRICED! HARD WEARING
Black Split Leather Work Boots
Look at these for less than a $2.00 bill. Strongly made black split leather Work Boots, made on an easy-fitting Blucher last, finished with leather insoles, half-bellows tongues, rubber heels and heavy Panco soles. Sizes 6 to 11. Pair 1.99
—Main Floor, C.D.S.

THE CANADIAN DEPARTMENT STORES LIMITED

Hannah: Godly Motherhood — ILLUSTRATED SUNDAY SCHOOL LESSON

Scripture—I Samuel 1:1-2:10.

By the Rev. Alvin E. Bell And Alfred J. Buescher

Hannah was the wife of Elkanah and went up with him each year to worship in God's house. Here she prayed earnestly for a son. Eli, the priest, saw her lips moving and thought she was drunk.

God gave her a son whom she named Samuel, meaning "Asked of God." Upon weaning Samuel Hannah brought him to Eli to be his minister to serve in God's house.

Once each year Hannah came to see Samuel, bringing a little coat which she had made in great love wondering each time if it would fit her growing son.

Samuel became a great good man and became Eli's successor. He was always a credit to his mother whose prayers were answered in his birth.

(GOLDEN TEXT—Proverbs 31:28.)

Tomorrow
FAIR AND WARM.

The Peterborough Examiner

Last Year
MAXIMUM 77 - MINIMUM 59

VOL. LXXX, No. 195 PETERBOROUGH, MONDAY, AUGUST 22, 1938 PRICE THREE CENTS

Italy Plans Census Of All Jews

Use Nazi Methods For Proscription Of Jewish Residents

By Melvin K. Whiteleather
(Associated Press Foreign Staff.)

ROME, Aug. 22.—(AP)—The Italian Government is oiling its census machinery for the first modern count of Italian Jews.

Aided by Nazi Germany's tried methods, the Fascist Government intends soon to find out how many Jews there are in Italy so that their participation can be limited in the armed forces, civil service and professions by the ration of one Jew to every 1,000 non-Jewish Italians.

Fascists say foreign Jews will be forced to give up their work in Italy and, perhaps, expelled. Those who emigrated from Germany and Australia in the past few years again face an uncertain future.

On Basis Of Blood

The census is to be carried out by the ministry of interior's newly-created bureau of "population and race." It is to be based on blood, not religion, and fascists say severe penalties will be imposed on Jews who attempt to hide their ancestry.

Jewish figures estimate Italy's Jewish population at 44,000.

Experts from the German race office have been in Rome as advisers, to explain how Germany keeps tabs on her Jews through careful filing systems.

Italian espousal of anti-semitism, disavowed until recently by fascism, is attributed to several causes. Official spokesmen name three:

1. A desire to defend the newly acquired empire through prohibition of intermarriage of Italians, to prevent creating a mixed race.

2. A wish to strike a blow at "international Hebrewism," which Fascists accuse of leading attacks on fascism.

To Curb Influence

3. The fascist belief that Jews have attained a position in Europe disproportionate to their numbers.

Nazidom's desire to see fascism follow its anti-semitic policy is known to have had some influence.

Nazis who have come to Rome are said to have complained that they met Jews wherever they went. There are many Jews in the fascist party and in high positions. There are several Jewish generals and admirals and about 400 officers and suboffers in the air corps.

Farmer Is Slain With Pocket-Knife

MONT LAURIER, Que., Aug. 22.—(CP).— Elmer Wagner, 57-year-old farmer from nearby Lac Blanc, was in jail here to-day awaiting arraignment on a charge of manslaughter for the pocket-knife slaying of Aristide Bourdrais, his 34-year-old neighbor.

Arrested yesterday shortly after Bourdrias' body, stabbed under the heart, was found near a cornfield, Wagner was found criminally responsible by a coroner's jury under Dr. T. Lacvhapelle and taken to this Labelle county-town.

Wagner told the jury he stabbed Bourdrias and the latter's father, Edmond, after reneway of a dispute over ownership of the corn field. He said the two men, whose property adjoined his, advanced upon him with an axe and stick and he drew the knife to protect himself.

Sought As Gun-Girl

Blonde and pretty, Mrs. Ruth M. Freedman, ABOVE, of Allston, Mass., is the object of a hunt by police of several states at the request of Boston authorities. Mrs. Freedman is wanted for questioning in connection with a series of armed hold-up robberies in and about the Hub city. Latest victim, a gas station manager, identified a photo of Mrs. Freedman as that of a woman bandit who slapped his face when his cash register yielded but $11 to the woman and two male assistants. "Small potatoes," was how the lady Raffles described the loot.

Castleton Man Killed By Gravel Truck

WARKWORTH, Aug. 22. — Run over by a gravel truck which he tried to catch while it was in motion, Gerald Wilce, 27, son of John K. Wilce and the late Mrs. Wilce, was instantly killed at 11 o'clock this morning about a mile south and east of Castleton.

Frank Haynes of Colborne was driving the truck which was being used in gravelling operations along the road in front of the Wilce house. It was moving at a slow rate, estimated at six miles an hour, when Wilce ran out to the road in an attempt to hop on to the running board.

According to a report from Castleton, Wilce had lost the use of one arm several years ago as an effect of spinal meningitis, and it was said he apparently caught hold of the truck with only one arm to support himself and it was believed he slipped off the side of the truck and under its wheels. Dr. Peacock of Grafton was called and declared Wilce's death was instantaneous.

Last Minute News Flashes

LONDON.—Leonard Hutton, 22-year-old Yorkshire cricketer, scored 300 runs not out in the concluding test match at the Oval today to become England's highest all-time scorer in Anglo-Australian test competition. When stumps were drawn at the end of the second day's play the English total stood at 634 for five wickets.

ST. JOACHIM.—Ted Brzys, 24, Detroit, was killed and four Detroit persons injured today when the car in which they were riding crashed head-on with a heavy truck and trailer on the highway just west of this Essex county town.

Girl Drowned When Canoe Is Capsized

Backwash Overturned Small Boat As It Neared Shore

Six year old Gloria Gorman was drowned early Saturday evening in Sturgeon Lake when the canoe in which she was riding with her parents, Mr. and Mrs. S. W. Gorman, 257 Jane street, Toronto, was capsized by the backwash from a large cruiser. Her body was recovered at noon Sunday.

The family had been holidaying with Mr. Gorman's brother, William Gorman at Kelly's Bay on Lake Sturgeon and the three were returning from a fishing trip and were near home when a large cruiser passed close to them and large waves upset the canoe. Their host saw the accident and came to their aid in a small power boat. He rescued the parents, but the child had disappeared and the mother seeing this jumped overboard to search for the girl. Both men had difficulty getting her back into the motor boat. Immediate efforts were made to find the child but all failed.

Firemen Asked To Help.

A call for assistance up and down the summer colony brought more than fifty men and girls who dragged the lake all Saturday night, aided by improvised searchlights. Sunday morning a call was sent to Fire Chief George Gimblett in this city asking for an experienced man to supervise the dragging operations and Joe Astles, electrician, went to Sturgeon Lake with two sets of grappling hooks. Twenty minutes after receiving the call he was on his way and arrived one hour later.

He organized the men into parties and sectioned off the lake where the girl was said to have sank, but weeds handicapped the searchers. Thomas Watt, a Toronto stock broker, towed a large number of small boats from Bobcaygeon to the scene with his large cruiser and on arriving was asked by Astles to circle a certain area at high speed several times to churn the water. Several smaller power boats followed in the wake of large craft and after 35 turns the body came to surface. Three men from Bobcaygeon, Ralph Gordon, Howland Kelly and Wallace Kelly spotted the body and brought the girl ashore at 12.20 Sunday.

William Gorman directed the searching parties all Saturday night and assisted again Sunday morning when Fireman Astles arrived. The latter notified Provincial Constable Adair of Lindsay and the coroner when the body was recovered. An investigation is being conducted by the police.

The body was removed to Bobcaygeon and interment will be in Toronto.

Lindsay Man Is Drowned In North

NORTH BAY, Ont., Aug. 22—(CP)—Cameron Newman, Lindsay, Ont., drowned in Lake Nipissing near the La Vass river late Saturday. Newman was swimming when he went down.

The body was recovered within five minutes and resuscitation efforts continue for 1½ hours before the man was pronounced dead by doctors.

Newman was employed on the construction of the North Bay Airport. Coroner A. E. Ranney, M.D., is considering the matter of an inquest.

Two Couples Fined For Hotel Fiction

HAMILTON, Ont., Aug. 22.—(CP)—Hotel registration as "Dorothy Leibert and party" for a group of two couples doesn't count as far as Hamilton court are concerned.

Miss Leibert, of Pittsburg, Pa., was fined $25 or 30 days for false registration today. In addition she was fined a similar amount and $2.50 costs for obtaining lodging by fraud in a second hotel, Virgina Leibert, Pittsburg, was also fined $25 and $2.50 costs and Jennifer Vishnik, Pittsburg, $50 on the lodging fraud charges.

The party had been asked to leave the first hotel after some disturbance. They had left, without paying bills of $9, $6 and $9 respectively.

Never Sacrifice Canadians For Chamberlain's Policies

OSHAWA, Aug. 22.—"This building of tanks and mobile forces in Canada is not, in my opinion, a defence force, but an expeditionary force," M. J. Coldwell, M.P. (Rosetown-Biggar), Chairman of the C.C.F. National Council, declared in addressing a mass meeting at the Federation's Youth Movement summer school north of here Sunday afternoon. "I welcome the statement of President Roosevelt that the United States would not stand idly by if Canada were threatened, but that statement conveyed the warning that if we are going to receive the friendly protection of the United States, then we must not jeopardize the peace of North America by participating in a war to protect the policies of Neville Chamberlain.

"The war into which we are drifting will be camouflaged, as a war to save democracy, but in reality it will be a war to retain policies that have betrayed vested interests.

"Not one Canadian boy should be sacrificed for the policies of Neville Chamberlain, which are betraying democracy."

"In the House of Commons the C.C.F. group was the only party to dare question the Government on its foreign policy. Even now the people and Parliament know very little because I know of no one like Mr. King who can say so much but mean so illtte." The speaker elaborated on the propaganda emanating over the air waves, war material contracts, the effects of Great Britain's policy in Spain and Ethiopia, and the dark future ahead unless Canada refused to follow.

Mr. Coldwell's remarks on war

(NEVER SACRIFICE)
(Continued on Page 2, Column 4)

14-Year-Old Lad Shouts Encouragement To Fishermen Whose Boat Upset In Lake

SUDBURY, Ont., Aug. 22 (CP).—Two fishermen who tangled in their trolling lines when a sudden squall upset their punt in Moore Lake yesterday had 14-year-old Joe Fajcz to thank today that they escaped drowning.

In a 45-minute bout with the waves, the lad swam around shouting encouragement and instructions to the men and steadied the revolving punt enough to enable them all to push it into shallow water.

The three, Fajcz, George Gasdich and Joseph Joakim, all of Sudbury, had been fishing on the lake, near Chelmsford, only a short time when a heavy wind sprang up. As they turned to head for shore their punt slipped into the trough of a huge wave and overturned. The two men became more and more wound up in their line as the boat kept turning over and over.

"I took the stern end of the punt and held it ste[illegible]," Fajcz said today. "Then Mr. Gasdich got away from the boat as far as the line would let him. The line was around neck and feet and he was tired. I pushed the boat to him and Mr. Joakim. Then we started pushing the boat towards shore. It took us about 45 minutes."

Honor Showman

Despite the fact they worked till long after midnight Friday and would have to work long on Saturday, members of Conklin Brother's Midway turned out Saturday morning in almost full force to attend a memorial service at Little Lake Cemetery for Donald McCaffery, once a member of their company, who was drowned here three years ago. Every year since, the employees and heads of the various midway shows have attended the memorial service, conducted by Rev. Canon J. D. Paterson. On Saturday the grave was profusely decorated with flowers, its surface covered with an intricate pattern of red, white and blue gladiolii. (Examiner Staff Photos.)

Car Without Gears Or Clutch To Revolutionize Motor Industry

Cambridge, England, Aug. 22.

PLANS FOR A revolutionary automobile without gears or clutch were presented today to the British Association for the advancement of science.

Professor Frederick C. Lea, formerly of Sheffield University, who presented the paper, said the new method of power transmission also could be applied to airplanes, ships and railroad trains.

It was understood an English company was being formed to promote the invention, credited by Professor Lea to commendatore Piero Salerni, an Italian engineer living in England.

Claims for the gearless car—in which a centrifugal pump replaces gear box and cluth—are that it would use less gasoline, increasing tire mileage and quicken acceleration.

Professor Lea said he based his conclusions on tests of more than 65,000 miles with such an automobile.

Canadians Urged To Plant Trees To Control Flooding

ST. ANNE DE BELLEVUE, Que., Aug. 22.—(CP)—Canadians were urged today by the Dominion Forestry expert to plant trees and improve farming methods as the best means of controlling floods and soil erosion.

Speaking before the Fifth International Conference of Agricultural Economists, Roland D. Craig of the forest service in Ottawa declared that "afforestation and better farming methods are the cheapest and most effective means of controlling both floods and soil erosion."

The government expert was talking on the relation of foresty to agriculture during a discussion on papers dealing with the "social implications of economic progress in present day agriculture." He found much in common between agriculture and forestry, and declared later in the relationship should be even more intimate.

"Foresters," he declared, "look forward to the time when farming settlements will be established on the better soils throughout the forests and these settlements will supply the greater part of the woods labor." Mr. Craig held, too, that most farmers now could grow crops on their land, devoting up to 10 per cent. of the farm to them on an economic basis.

Veterans Operate Cannery In Essex

WINDSOR, Ont., Aug. 22.—(CP)—A canning factory established in Sandwich West township by the federal government and operated by the families of 20 local war veterans was in full operation today. Profits of the factory, which is capable of preserving 1,000 cases of tomatoes a day, will be shared by workers engaged in the plant.

Tomatoes are grown on 90 acres of 138 acres provided by the government. Canning equipment has been provided by the Canadian Canning Company.

C.N.E. Opens Friday

TORONTO, Aug. 22—(CP)—Gates of the 60th annual Canadian National Exhibition — the nation's greatest pageant—will be thrown open here Friday in what officials hope will be the greatest fair of them all. Lord Stanley, secretary of state for the Dominions, will perform a double duty on Founders Day, declaring the new United Kingdom pavilion open and officially starting the Diamond Jubilee Exhibition.

FARMER HAS LONG FLIGHT

In his own airplane, a Scottish sheep farmer has flown 2,000 miles from Punta Arenas to Santiago, Chile, in 15 hours.

20,000 Westerners Never Had Job Prairies Survey Shows

Calgary, Aug. 22.

TWENTY thousand young men and women in the Prairie Provinces have never been employed at steady work, Albert S. Duncah, a member of the Social Research Department of McGill University, Montreal, found during a two-year survey of the West's unemployment situation.

The West's greatest problem, he found, was the need of permanent Jobs for 100,000 employable, but unemployed wage-earners.

No Further Trouble

TORONTO, Aug. 22—(CP)—Hon. Harry Nixon, Ontario Provincial Secretary, said today there had been no further trouble among Ontario Reformatory prisoners at Guelph after the recent one-meal hunger strike protesting inequality of remissions for good behavior between penitentiary and reformatory prisoners.

The Weather

The Examiner's Barometer
Noon - - 29.41

Peterborough Temperatures

To-day:
6 a.m. - - 63
Noon - - 84

Yesterday:
Highest - 86
Lowest - - 66

One Year Ago:
Highest - 77
Lowest - - 50

While the past week has been one of the wettest on record—3.43 inches of precipitation being registered—the local Exhibition enjoyed for first time in the memory of directors four consecutive days of fine weather.

Weather Forecast

Lower Lake Region and Georgian Bay —Fine and warm to-day and Tuesday; moderate westerly winds to-day, shifting to south-west on Tuesday.

Northern Ontario — Moderate westerly winds; fair and moderately warm. Tuesday: South-west winds; mostly fair and warm.

Ottawa and Upper St. Lawrence Valleys—Moderate westerly winds; fair. Tuesday: Moderate west to south-west winds; fair and warm.

Lake Superior — Moderate south-west winds; fair and moderately warm; probably scattered thundershowers late to-night and Tuesday.

Kenora and Rainy River — Mostly fair and warm to-day. Tuesday: Partly cloudy and somewhat cooler; probably light scattered showers.

Manitoba — Partly cloudy and cooler to-night and Tuesday.

Saskatchewan and Alberta — Fair to-day and Tuesday; quite cool to-night.

Sun—Rises at 6.29 a.m.; Sets, 8.12 p.m.

New 'Ex' Record Of 47,325 Paid At Gates

Peterborough's Exhibition of 1938 soared to a new attendance record of 47,325 paid admissions, but missed the 50,000 mark by 2,675.

The total was 4,137 more than the 43,188 for the four days of 1937. Saturday's attendance was one of the largest in the history of the Exhibition, 14,998, as compared with 14,303 on the corresponding day a year ago.

The total number of grandstand tickets sold was 15,062 as against 14,768 last year, and Fred Holmes, who was in charge of the ticket staff informed the Examiner today that when the final count is made the grandstand record will likely be between 17,000 and 18,000. There is no actual discrepancy in the figures, but the uncertainty this morning was an outcome of the advance sale of tickets.

Public support of the Exhibition was uniformly sustained throughout the four days, and was drawn for the most part from the city and county, with the city people especially exceeding their usual attendance.

Rampaging Steer In Head Lines

TORONTO, Aug. 22 — (CP). — A large steer caused a mild furore along the Lake Ontario waterfront on Saturday night when it broke away from a railway siding where stock for a Wild West show at the Candian National Exhibition was being unloaded. A cowboy on a horse finally lassooed the animal.

Harry Horton and a friend were about to enter the clubhouse of the Toronto Canoe Club when they heard a thunder of hooves behind them. They just managed to duck into a doorway as the steer charged by. The steer next crashed through the only door at the nearby tennis courts. Some players dropped their racquets and ran, others started to scale the wire fence enclosing the courts.

While the steer held sway on the courts, a cowboy riding a horse galloped up. The cowboy roped the steer, but almost was pulled from the saddle when the animal held its ground. The steer finally was coaxed toward the exhibition grounds, but it still hadn't pulled its last trick. As the horse went around one side of a tree, the steer went around the other. Again the cowboy nearly took a tumble.

The cowboy decided then to call help. He tied the steer's legs and went for aid. Then the steer was taken to its stall, but not before it had tossed one of the men into a somersault when the man grabbed it by the horns.

Medal From Napoleon

WINDSOR, Ont., Aug. 22 (C.P.)—Descendant of one of the heroes of the French Army decorated by Napoleon, Jules Robinet, Windsor, and his bride of 58 years ago, Marie Seguin, celebrated the anniversary of their wedding on Sunday, and held a family re-union at their home, attended by more than 250 members of the Seguin and Robinet families. Mr. Robinet, 80, proudly shows a medal given to his ancestor by the Emperor Napoleon on the battlefield.

England has a campaign for the delivery of free milk to every house.

Canada Will Provide Adequate Defense King Pledges To U.S.

Prime Minister Indicates Government Intends To Go Right Ahead With Program Of National Defence At Woodbridge Picnic

WOODBRIDGE, Ont., Aug. 22 (CP)—While the Canadian government appreciates President Roosevelt's assurance of United States aid to repel any invasion of Canada it will not shirk its duty to provide adequate defences on its own account.

This was the assurance left by Prime Minister Mackenzie King with his former constituency of North York on a week-end visit. He was back in Ottawa today after speaking here Saturday and spending Sunday with his old friend, Sir William Mulock, former Chief Justice of Ontario.

The government intends to go right ahead with its program of national defence, Mr. King indicated. Canada has responsibilities as a good neighbor as well as the United States and one of them was to take steps to prevent any hostile power attacked the United States from a base on Canadian territory whether by land, sea or air.

This involved no military alliance and was fully in accord with the British commonwealth defence policy assented to by Canada at the last Imperial Conference in London. This policy asserted each dominion was responsible for its own defence but that Canadian defence could best be obtained by co-operation and consultation with other members of the commonwealth.

Historic Event.

President Roosevelt's visit to Canada with his two speeches last week at Queen's University, Kingston, and the new international bridge at Ivy Lea, was described as a historic event by the Prime Minister. He expressed approval of both and replied briefly to Premier Hepburn's renewed opposition to the St. Lawrence waterway, following the President's speech on that subject.

With the President, he believed a day would come when the water of the St. Lawrence River would be dedicated to the lasting and productive use of the peoples on either side of it.

"The new United States draft (St. Lawrence Waterway treaty) affords a practical basis for the discussion of the whole situation," he said. "It opens a new chapter in the consideration of our great waterway problem.

"There are phases of the combined project (power and navigation development) which will require full consideration by the Dominion, and this examination is being given. The cooperation of Hydro-Electric Commission of Ontario and of the Ontario Government would be necessary for the utilization of the power produced both at Niagara and one the St. Lawrence."

It was axiomatic that Canada and the United States respect the right of each other to manage its own affairs, and no solution of the waterway problem would be acceptable which did not leave each government master in its own house.

Reply In Due Course.

Mr. King said he had seen a letter stated to have been written to himself on the waterway subject by Premier Hepburn in the papers. He

(CANADA WILL PROVIDE)
Continued on Page 6, Column 2)

Arabs And Jews Slain In Scattered Area

JERUSALEM, Aug. 22 — (CP-Havas)—Fire, believed of incendiary origin, today broke out in a saw mill close to the Talavera Barracks and a gasoline depot. The blaze spread rapidly but firemen aided by soldiers succeeded in getting it under control.

The battle ship Malaya dropped anchor at Haifa today, replacing the battle cruiser Repulse, returning to England.

Four persons, three of them Arabs, were killed and eight injured in a new series of attacks at scattered points during the last 24 hours, reports reaching her said.

The bodies of three Arabs were discovered on the Acre-Safed road. A Jewish worker was killed and five other Jews were wounded when Terrorist snipers fired on a bus south of Tel Aviv. Three workmen were wounded in the explosion of a mine placed on railway tracks near here.

Terrorists also cashed in on kidnappings carried out during recent days, obtaining a £700 (about $3,500) ransom for the release of a Jewish foreman captured on the Hedera highway. A number of other kidnapped persons were set at liberty after ransoms had been paid.

Roll Of Bills Found In Old Mattress

DUNDAS, Ont., Aug. 22 (CP) — Mrs. James Strome of Dundas claimed today to have found "a small fortune" in bills and coin in a used mattress bought from a second-hand dealer recently. Neither she nor her husband disclosed the amount.

Mrs. Strome said the mattress was bought after a fire destroyed household goods in the Strome home. Mrs. Strome concluded it was too far gone to be remodelled and decided to give it to some children for a playhouse. She said that on removing the mattress the end of the material gave way, disclosing two $10 bills.

She said a further search showed more bills and a package of coins. Mrs. Strome said her husband also discovered more money in the mattress. The lot was taken to a bank where the manager gave assurance that the money was all right.

Jennie Morris Is Welcomed To Canada "By Her Boys"

MONTREAL, Aug. 22—(CP). — They held a reunion to-day, Jenny Morris and a handful of the Canadian veterans she "mothered" and darned socks for in her London "Open House" during the war.

"Jenny," as she is known to the "boys," talked over old times with a group of Montreal and Ottawa veterans who welcomed her on her arrival from London last night—the first step of a "gratitude" trip financed by the men she befriended overseas.

But the real reunion, a spontaneous affair of kissing, hugging and perhaps the odd tear, came a few minutes after the liner Antonia pulled into harbor. There were anxious moments as the boys—followed by reporters—looked for "Jenny" in the pressing crowds.

Then they found her, in a secluded spot along the rail where she had hoped to avoid newspapermen. Practically pushed into a lounge for interviews, news photographs and greetings, she turned aside reporters jokingly.

Everybody talked at once. Old friends brought up "remember whens," newsmen sandwiched in questions and flashlight bulbs flared. But Jenny, nervously tugging at her brown felt hat, was reluctant to talk about herself.

Hair Not Combed.

Between posing for pictures, she managed to confide to a woman reporter that she was worried because "My hair isn't combed," and than add that "words couldn't express my thanks for this gift from the boys."

About all she would tell about her "open house"—a modest boarding

(JENNY MORRIS)
(Continued on Page 6, Column 7)

$50,000 Worth Of Antique Furniture From Old Mansion Goes On Block

Halifax, Aug. 22.

CRIES OF auctioneers broke the Victorian quiet of the old Odell mansion, its rooms reminiscent of the days of imperial soldiers, as more than $50,000 worth of antique furniture went on the block today.

Collectors from all parts of Canada and the United States moved through the halls of Fort Massey, home of the Odell family whose members left an imprint on the pages of Nova Scitia and New Brunswick history. They made bids on chippendale, sheraton and hepplewhite pieces in rooms where royalty once was entertained.

It took months of work to prepare for the auction after the death of Miss Mary Odell, daughter of the late Hon. William Hunter Odell and Elizabeth Bliss of Halifax. Miss Odell, last of the family, died several months ago,

Ohio Fisherman Drowns Near Cloyne

(Examiner Correspondence.)

TWEED, Aug. 22. — H. C. Steenmans, 38, painting and decorating contractor of Lee Road, Cleveland, Ohio, was drowned when he is presumed to have suffered a heart attack or weak spell while fishing at Mississagagon Lake, near Cloyne, on Thursday. Steenman's body was not recovered until some hours after he tumbled out of the boat.

The victim was accompanied by his two young sons, Russell Cunningham, a member of the Cleveland Stock Exchange, and guide. Occupying a large boat propelled by a motor, the party had been fishing out two miles from George Salmond's resort, where they were guests. As the boat headed back to the hotel, Steenmans suddenly toppled into the water, and although the guide quickly turned the craft around, his body did not reappear on the surface. He was considered a good swimmer.

William Salmond, son of the proprietor of the resort, was successful in recovering the body in fifty feet of water two hours after he disappeared. Chief Constable Clair Hayes and Ontario Provincial Police visited the place and conducted an investigation. Coroner Dr. Whytock of Sharbot Lake decided after learning the circumstances ,that an inquest was unnecessary.

While fishing alone in Stoco Lake, Ray Fetterly of Toronto, who assists Tom Breen as guide during the summer months, captured a 26-pound muskie. Fetterly was trolling when the big fellow took hold, and in fifteen minutes the fish was hauled over the gunwale of the boat. On the same trip around the lake, the lucky angler brought home an 8-pounder.

The Ontario Forestry Branch of the Department of Lands and Forests has commenced the erection of a new lookout tower on the Eagle's Nest, overlooking the village of Bancroft. The new steel structure, 100 feet in height, will replace one now used in Dungannon township, which will be moved to another location in Tudor Township, as soon as the new one is erected. The new site is considered one of the best observation points in the Trent district, the observer being able to detect fires over a greater radius.

John E. Kellar, Arden, was sentenced to serve seven days in the common jail after being convicted of driving an automobile while intoxicated. Kellar was arrested last Saturday on Highway No. 7 by Motorcycle Patrolman J. Hatch, Marmora, at which time he was found in possession of eight bottles of spirits and a quantity of beer. A charge of illegal possession will subsequently be laid. Besides being sentenced to serve seven days on the drunk charge count, Kellar's automobile was impounded for a period of three months. The charges were heard in County Police Court at Sharbot Lake on Wednesday.

Decoration Day At Marmora

(Examiner Correspondence.)

MARMORA, Aug. 22.—The annual grave decoration day was observed by Marmora Branch No. 237 Canadian Legion on Sunday afternoon. Led by the Legion band, Legionnaires and members of the ladies' auxiliary, marched from the Memorial Hall to the Town Hall, where a service was conducted by Rural Dean A. B. Caldwell and Canon W. G. Swayne of St. Mark's, Bonarlaw, gave a striking address on thoughts concerning the Empire.

The band accompanied for the singing of hymns and also played hymns at the two cemeteries visited. Following the service, the Sacred Heart Cemetery was visited where prior to the deposit of flowers on the graves of war veterans, Rev. Fr. H. J. Farrell welcomed the Legion and in choice words touched upon the significance of the grave decoration and the memorial aspect of such. Last Post and Reveille were sounded by Comrade G. Brooks before the ex-servicemen paraded out of the cemetery.

At the Protestant cemetery, the same order was observed. Returning to the Memorial Hall, past presidents, W. Mumby and L. K. Rundle, deposited wreaths beneath the two tablets on which the Honor Roll is engraved.

Seek Open Season

BROCKVILLE, Ont., Aug. 22 (CP) —Farmers near here are circulating petitions asking for an open season this fall for deer in Grenville county. For eight years deer shooting has been banned in the county but the farmers say they are plentiful now.

Asthma Sufferers

To prove that Azmo-Tabs start circulating through the blood in 3 minutes quickly restoring free breathing and sound sleep nature's way we will send $1.00 Azmo-Tabs free, postpaid. No obligation. Send your name, card will do. Knox Co., 2279 Knox Bldg., Ft. Erie North, Ont.

NOTICE

Have your Cash Registers, Adding Machines and Typewriters overhauled by United Business Machine Company repair man. Will be in town August 23 and 24, 1938. Phone 1528

Drake-Eyed Cucumber Streamlined And Slinky, Frightens Customers

(Examiner Correspondence.)

Janetville, Aug. 22.

CUCUMBERS IN this region have succumbed to the modern urge to go streamlined and henceforth, it is predicted this variety of garden product will be purchased by the yard rather than by the basket.

Mr. Harry Heaslip, a local farmer and garden enthusiast, has an interesting exhibit in Burn's general store in the form of a cucumber 30" long and curled up in the manner of a large snake with head projecting upward. In the supposed head are placed two tacks for eyes and unsuspecting customers jump skyward with accompanying screams and screeches when the "reptile" is first noticed perched on the counter.

16 Are Drowned Five Killed In Car Crashes

TORONTO, Aug. 22 (C.P.). — "Death by drowning" was written to-day on official records beside the names of 16 of 24 persons who died violently in Eastern Canada during the week-end, two days of warm weather that attracted thousands to riverside and beach. Five persons died in automobile accidents and three others met death in various forms.

Thirteen persons died accidentally in Ontario, seven by drowning. The death toll in Quebec stood at six, all but one of the fatalities occurring through drownings. In Nova Scotia, three persons died, two by drowning, and one in a motor car mishap. New Brunswick's one fatality was a drowning.

It was probable the death toll would increase by one, though authorities awaited the result of further investigation before deciding officially that 29-year-old William Less had been drowned in the Niagara River in Ontario. The Buffalo, N.Y., man's motorboat was swept over the 167-foot Niagara Falls on Saturday night. He was believed to have been in it when it made the plunge though his body was not found.

Died From Burns.

The week-end's most tragic accident was in Brantford, Ont., where three-year-old Florence Young, victim of a child's desire to play with matches, died of burns. While her parents were absent, Florence gained entrance to her home through a cellar window, obtained matches from a pantry, and lit a fire in the living-room. Her dress caught fire.

A fight for possession of a cornfield near L'Annonciation, Que., resulted in the death of Aristide Bourdrias, 34. He was stabbed. Bourdrias' father also was stabbed three times in the affray, but is not in serious condition. A coroner's jury held Elmer Wagner, 57, a neighbor of Bourdrias, criminally responsible.

Other fatalities:

Bridgewater, N.S.—Cameron Foley, 20, drowned in the LaHave River while swimming.

Melmerby Beach, N.S. — Mrs. Graydon Seamen, 45, drowned while wading with her husband. An unidentified man rescued the couple when both sank, but Mrs. Seamen was beyond aid.

Antigonish, N.S.—Gordon MacPhee, 27, killed when struck by automobile.

Saint John, N.B. — Wilfred McAulay, 13, drowned in Saint John Harbor when he dived off a raft while learning to swim.

Ste. Agathe, Que. — Ben Gersovitz, 32, drowned in Trout Lake while swimming with friends.

Levis, Que. — Fernand Blais, 14, drowned in St. Lawrence River when he lost his grasp on a rubber lifebelt.

Masham, Que.—Gerard Sincennes, 16, drowned while swimming with 12 other boys.

TERREBONNE, Que.— Alphonse Langevin, 30, drowned in Mille Isles river when he dived from a boat to swim 100 feet to shore.

QUEBEC — Eugene Simard, 44, drowned while swimming off the Island of Orleans. He was with his wife.

ARTHUR, Ont.—Harry Platt, 45, killed when struck by a car as he knelt on a highway.

OTTAWA— Gerald Brownlee, 14, electrocuted when he touched a power line while playing on a house top.

DANE, Ont.—Six-year-old Noella Desjardins, killed when she darted into the path of a car.

SNOW ROAD, Ont.—Eldon Willis, 24, killed when a motor car upset.

PETROLIA, Ont.— William Fox, 52, hurt fatally when a car ran into a ditch.

MOUNT HEALEY, Ont.—James R. Start,, 55, drowned while fishing in the Grand River.

NORTH BAY, Ont. —Cameron Newman drowned while swimming in Lake Nipissing.

SUDBURY, Ont.—Wasil Hantcheroff, 22, drowned while swimming in Morrison Lake.

PORT DALHOUSIE, Ont.—John S. Smith, 44, drowned in the harbor as he stepped from a pier to a sloop.

PORT WELLER, Ont.— Earl D. Gray, 20, drowned while swimming in the harbor.

STURGEON LAKE, Ont.— Gloria Gorman, six years old, drowned when a canoe capsized.

MacLAREN'S LANDING, Ont. — Alda Bradley, 15, drowned in the Ottawa river when carried out into deep water.

GREEN APPLES FATAL

LITTLE RIVER, N.S.—(CP).—Garth Elderkin, aged five, was taken violently ill and died suddenly at his home after having eaten a number of green apples. A physician was summoned, but all efforts to save the child were unsuccessful.

Otonabee Man Wins Car On Final Night

Rural residents broke even on the four cars given away at the Peterborough Industrial exhibition when Richard Stewart, Otonabee township farmer won the fourth and last car on Saturday night, giving two cars to farmers and two to city people.

A crowd not quite so large as Friday's watched the vaudeville and stayed for the draw. The first number drawn by Mayor James Hamilton was 816, but five minutes slipped away and nobody arrived with the lucky ticket. The second ticket was 53443 and in less than a minute Mr. Stewart, who had been sitting on the west end of the grandstand produced the slip and claimed the car. Answering questions from the announcer Dick Lush, the winner said he owned a car "but it is an old 1930 crock" and he added he had about 75 tickets. His address is R. R. 11 Peterborough.

As the winner's name was announced the throng tossed sheafs of tickets skywards and in a few seconds the ground was blanketed with white slips.

President Voice Appreciation.

Tom Brown, veteran member of the Fair Board and President, addressed the grandstand crowd through the "mike" just before the final vaudeville act on the program.

"I wish to extend my heartfelt thanks for the wonderful support the people of this county has given the 1938 Exhibition. Its success is assured and the confidence placed in the Board is most gratifying." He added the splendid co-operation proves without a doubt that every citizen is solidly behind the Exhibition Board.

"These grounds can be made more beautiful and the Exhibition itself can be improved upon. Because of this the Board will be glad to receive suggestions from any person," he said.

He told the audience that for the

(OTONABEE MAN)
Continued on Page 5, Column 3

Janetville Tot Eats Poison But Recovers

(Examiner Correspondence.)

JANETVILLE, Aug. 22.—A tragedy was narrowly averted on Wednesday morning when little Ross Hyland, one-year-old son of Mr. and Mrs. Byron Hyland, while left alone for a moment in the summer kitchen managed in some way to reach a dish of flypad poison and ate some of it.

First aid was given as much as possible and the baby, who was changing color and getting drowsy, was rushed to the Ross Memorial Hospital, Lindsay, for further treatment.

In the evening the little fellow was pronounced out of danger by Dr. Logan and was able to return home.

Cecil Armstrong, son of Mr. and Mrs. M. Armstrong, suffered a nasty burn early Wednesday morning when he discovered clouds of smoke rising from the truck which had been parked overnight beside the house.

Without waiting to find a knife or anything to cut the wires Cecil broke them with his bare hands and as a result saved the truck, but the skin was badly burned off his fingers in places.

The many friends of Mr. and Mrs. Melvin Wright, a few miles south of Janetville, heard with regret of the loss of their barn by fire on Wednesday at noon.

The Wright family were visiting with Mrs. Wright's parents, Mr. and Mrs. J. Leslie of Fleetwood, and were making a business trip to Lindsay.

The cause of the fire is unknown but it is thought to have been from combustion. All the season's hay and grain crop with the exception of six loads not in yet, all the farm implements except a binder and mower, three calves, one sow, a cream separator, buggy and set of harness, which belongs to his father, Lawrence Wright, Janetville mailman, fell prey to the flames.

Cheese Prices Are Unchanged

CAMPBELLFORD, August 22. — Cheese prices on the Campbellford Board remained unchanged on Saturday when 31 factories boarded a total of 1518 cheese. All were sold at 13¾ cents. The factories boarded as follows: Avonbank 49w; Beaver 45w; Brae 34w; Crow Bay 51w; Cedar Creek 57w; Empire 65c, Hoards 62w; Ideal 61w; IXL 17w; Kimberly 50w; Menie 87c; Percy 80c; Prince of Wales 47w; Rylstone 69w; Stanwood 27w; Trent Bridge 69w; Trent Valley 119w; Woodlands 39w; Bobcaygeon 45c; Burnley 45w; Brickley 12c; Daisy D 65c; Indian River 35c; Killarney 60c; Ormonde 35c; Pine Grove 35c; Selwyn 40c; Warsaw 40c; Warminister 30c; Young's Point 24c; Oakdale 24c.

Kinloss Wolves Are Becoming Bolder Killing Many Sheep

Lucknow, Ont., Aug. 22. THE KINLOSS wolves, judged responsible for many sheep killings in the township this summer, are becoming bolder. Peter Johnston mail courier, came upon a pack of three strolling down a concession sideroad only five miles from Kinloss. Johnston and M. Kenny, a nearby farmer, chased the wolves with guns, but were unable to run them down.

France's Army Chief At Manoeuvres

General Maurice Gamelin, chief of staff of the French army and supreme chief of all French military forces, is shown poring over a map of the manoeuvres centred on the Lautaret and the Galiver mountains as the French army and air forces practice for the "real thing" in Southern France. Many major powers are holding similar exercises with all Europe keyed to a tensity that might break out into war.

Postal Officials Smash Big Movie Racket Scheme

HOLLYWOOD, Calif., Aug. 22 — (AP)—United States postal authorities dipped into the widespread investigation of the National Talent Pictures Corporation Saturday as police claimed they had smashed one of the biggest movie racket schemes ever to operate in the film capital.

Federal officers took charge of various records and documents taken in a police raid on the company's studio-like plant.

Particular attention was paid to circulars and letters allegedly mailed out over the nation carrying alluring promises to movie-struck prospects.

Officers of the company, headed by Ira C. Overdorff, 55, were released from custody on bonds of $500 each. Arraignment on charges of grand theft and bunco was set for August 26.

Police said a second examination of the concern's books indicated that "close to $200,000" had been taken in since the corporation began operations about a year ago.

Agents of the company, according to police, were in touch with Dance schools throughout the United States and sold "Franchises" at $120 apiece. The studios, in turn, were then permitting to send one star pupil to Hollywood dance directors. The clients also were supposed to enjoy the benefit of an inside track to film contracts.

Lieutenant Merle Swan, head of the bunco detail, said about 200 "franchises" were sold and scores of hopeful youngsters, most of them below the 'teens and accompanied by parents, journeyed to Hollywood. Once here, Swan continued, the pupils or parents were assessed fees, costume costs, special instruction amounts and other charges.

MORE ABOUT—
Never Sacrifice
(Continued from Page 1)

clouds concluded a lengthy address during which the activities of the C.C.F. party during the past session of Parliament were reviewed and policies of the C.C.F. outlined.

"I regard Hepburn, Duplessis and Aberhart as menaces to democratic institutions," the speaker said in touching on the freedom of speech and organization. Claiming Premier Hepburn had "challenged the very basis of democracy," when, during the strike here sixteen months ago he endeavored to stop organizing in a union of the workers' choice, and banned foreign organizers. "Ask Mitch, can an organizer be more foreign than a corporation which settles in Canada to take advantage of preferential tariffs. If the workers want to organize, it is the workers alone who should decide which union—not Parliament—and certainly not Mitchell Hepburn."

Jews To Be Given More Jewish Names In Germany

Berlin, August 22.

THE NAZI Government acted to give all Jews names easily recognizable as Jewish by decreeing today that after Jan. 1 every Jew with a non-Jewish first name must add "Israel" or "Sarah" to his name.

After the first of the year every Government official and every business man will know from a man or woman's signature whether he is dealing with a Jew.

Nip Four Residents For Car Offenses

(Examiner Correspondence.)

CAMPBELLFORD, Aug. 22—Driving without permits cost two car operators $10 and costs when they appeared before Magistrate O. A. Langley in police court here Friday. Defective brakes brought another car owner a similar fine when he entered a plea of guilty to the charge, while for failing to stop at through streets the magistrate relieved two other citizens of $2 and costs. All informations were laid by Chief Constable George Hardy.

Week-End Deaths

(By the Canadian Press.)

Montreal. — Samuel William Jacobs, K.C., 67, prominent Canadian lawyer and first Jewish member elected to the House of Commons, where he was a Liberal member for Cartier (Montreal) since 1917.

London, Ont. — Archdeacon G. B. Sage, rector of St. George's Cathedral here for 50 years.

Toronto. — Lionel F. Cutten, 66, president and founder of Cutten & Foser, Ltd., importers and manufacturers.

Springfield, Ill. — Billy Winn, rated among leading United States automobile race drivers.

Newport, Vt. — Mrs. Nellie F. Gallup Landis, wife of Harry R. Landis, director of United States Immigration and Naturalization District No. 1.

Providence, R.I. — Dr. Frederick W. Marvel, 69, director of athletics at Brown University for 34 years.

New York — William W. McSorley, 78, retired tavern owner, whose alehouse was a rendezvous for politicians, actors and writers.

North Bay, Ont. — John W. Richardson, 74, three times Mayor of the city and one of the leading merchants here after starting business 53 years ago.

Would-Be Suicide Rescued

Sitting on the tenth-floor ledge of a San Diego, California, hotel, Noreen Leonard is pictured as she threatened to leap to the street below, in a suicide attempt. While watchers pleaded with her to come from her precarious perch, the woman shouted to these below to "get out of the way. I'm coming down." A man named Dione Crocker finally pulled her to safety while her attention was diverted.

Cheese Quotes Produce and Livestock

CHEESE BOARDS

Alexandria.—Boarded, 2,258 boxes white, 349 colored. All sold at 13 11-16c.

Belleville.—2,525 boxes of white cheese sold for 13 11-16c.

Campbellford.—Offered here Saturday were 841 boxes white cheese and 677 colored. All sold at 13⅝c.

Casselman.—Boarded, 1,213 boxes white, 2,423 colored. Colored sold at 13 11-16c, 502 boxes white at 13¾c. Balance unsold.

Cornwall. — On the Cornwall Cheese Board on Saturday 347 boxes white sold at 12⅝c, and 1,369 colored at 13¾c.

Delta—Boarded, 1,690 boxes white, 154 boxes colored. All sold, white at 13 11-16c; colored at 13¾c.

Finch.—Boarded, 221 boxes white, 589 colored. All sold at 13⅝c.

Iroquois.—Boarded, 818 boxes colored, 559 white. Colored sold at 13 11-16c; white at 13⅝c.

Kingston.—Boarded, 683 boxes white, 951 colored. White sold at 13⅝c, colored at 13 13-16 and 14c.

Lansdowne.—Boarded, 213 boxes white, 350 colored. White sold at 13 11-16c, colored at 13¾c.

Napanee. — Boarded, 1,614 boxes white, 190 colored. Sold, 350 white at 13 11-16c, balance at 13⅝c; and colored at 13 15-16c.

Perth.—Boarded, 600 boxes white, 19 colored. All sold at 13⅝ and 14c.

Vankleek Hill.—Boarded, 3,491 boxes white, 412 colored. White sold at 13⅝ and 13 11-16c, colored at 13 11-16c.

TORONTO CHEESE

TORONTO, August 22—(CP). — Wholesale cheese prices were steady to-day, with dealers buying large, colored, paraffined and government grades at 14¼c.

Wholesalers offered cheese to retailers at the following prices: New, large 16c; twins 16¼c; triplets 16½c. Old, large, 21; medium, 20

TORONTO POULTRY

TORONTO, August 22—(CP). — Wholesale poultry prices supplied by United Farmers Co-operative Co. today were: Broilers, 1¾ to 2½ lb., live, 14c; dressed 18c. Chickens, over 5 lb., live, 18c; dressed, 22c; 4½ to 5 lb., live, 16c; dressed, 20; 4 to 4½ lb., live 15c; dressed 19c; 3½ to 4 lb., live, 14c; dressed, 18c; 2½ to 3½ lb., live, 14c; dressed, 18.

Hens over 5 lb., live, 14c; dressed, 17c; 4 to 5 lb. live, 13c; dressed, 16c; 3½ to 4 lb., live, 11c; dressed, 14c; 3 to 3½ lb., live, 10c; dressed, 13c. Old roosters, live, 10c; dressed, 12c.

TORONTO PRODUCE

TORONTO, August 22—(CP). — Wholesale prices (United Farmers' Co-operative Co.), to-day were:

Eggs.—Grade A-large, doz., 26c; grade A-medium, 23c; grade B, 20c; grade C, 18c.

Churning Cream.—No. 1 lb., 23c; No. 2, lb., 21c.

Butter.—No. 1 solids, lb., 23c; No. 2 solids, 22c; No. 1 prints, 24c; No. 2 prints, 23c.

Potatoes, bag, f.o.b. in Toronto: New Ontarios, 60c.

Mill Feed.—Bran, 21c; shorts, 23; middlings, 28.

MONTREAL POULTRY

Chickens, fresh killed, Spring, 5 lbs. up, 29 to 30c; Broilers, 2 lbs. down, 25 to 27c. Turkeys, 10 lbs. up, A, 29 to 30c; B, 27 to 28; 10 lbs. down, A. 26 to 28; B, 24 to 26c; C, 21 to 23c. Fowls, 5 lbs. up, A, 23 to 24c; B, 21 to 22.

(Poultry prices nominal).

EAST BUFFALO LIVESTOCK

Hogs, 1,800; good to choice 180 to 230 lb. rail hogs, $9.25 to $9.35; trucked ins, $9 down.

Cattle, 1,500; good to choice steers and yearlings, $10.75 to $11.25; part load choice steers $11.50; short feds and grain on grass steers, $9 to $10; most grassers, $8.65 down to $6.25.

Calves, 400; good to choice grades, $11 to mostly $11.50; plain and mediums, $8 to $10.50.

Sheep, 1,400; good to choice native springers, bucks included, $9.25; good trucked ins, $9.

ONTARIO HOGS

TORONTO, August 22—(CP). — Hog prices dropped on several Ontario markets reporting to-day. Liveweights went down 50 cents at Hull and 25 at Brantford. Chatham and Peterborough. Dressedweights decreased 65 cents at Hull and 25 cents at Barrie and Peterborough, and 35 cents at Chatham.

Liveweights. — Brantford, $9.25; Chatham, $9; Hulls, $8.50; London, $9; Peterborough, $8.90.

Dressedweights. — Barrie, $12.25; Chatham, $12.30; Hull, $11.65; Kitchener, $11.25; London, $12.25; Peterborough, $11.75; Stratford, $12.25.

WINNIPEG GRAIN

WINNIPEG, Aug. 22 (C.P.). — Winnipeg wheat futures were fairly steady in a listless session to-day with final values unchanged to ¼ cent lower, October 67⅝, November 67, December 67¼, and May 70⅝ to ½.

Small advances were scored in the initial hour owing to the better tone at Liverpool, but reactions occurred when light selling developed at the half-way mark.

Saturday's Quotations.

Futures:

Wheat—	Open	High	Low	Close	Prev Close
Oct.	68¼	68¼	67½	67¾	67⅝
Nov.	67⅛	67⅛	67⅛	67¾	67¾
Dec.	67⅛	67¾	67¼	67½	67⅜
May	70⅜	70¾	70¼	70½	70¼

TORONT LIVESTOCK

TORONTO, August 22—(CP). — With the exception of butcher cows and fed calves cattle trading showed little activity on the Toronto Livestock Market to-day, and prices generally were unchanged. Calves were strong while the lamb market was unsettled. Sheep were steady while no hog price was set by midsession though packers were bidding 50 cents below last week's close. Cattle holdover from last week was 300 head.

Receipts reported by the Dominion Livestock Branch were: Cattle, 3,870; calves, 1,070; hogs, 1,520; sheep and lambs, 1,130.

Fresh cattle receipts included 800 from the West. A few lots of weighty steers sold from $5 to $7 with several loads still unsold. Good butcher steers and heifers brought from $6 to $6.25, with common downward to $4. Butcher cows were 15 cents higher at $3 to $4.50. Canners and cutters sold from $2 to $2.75.

Good butcher bulls traded between $4 and $4.35, with bolognas from $3 to $3.50. Fed calves were strong from $7 to $9.50. Stockers were fairly active at $4.25 to $5.

Choice veal calves moved from $8 to $10, with common downward to $5. Grassers were priced from $4 to $4.75.

Previous close on off-truck bacon hogs was $9.50.

A few early sales of good lambs were $8 to $8.50, but the general market was expected to settle at $8.25. Some sheep ranged from $2 to $4 cwt.

MARKET QUOTATIONS

Quotations Complete To Closing Time

Toronto Stocks

Leeming and Leeming

	High	Low	Close
Abitibi	3⅝	3¼	3⅜
Abitibi Prfd.	25½-27		—
Beauharnois	3½	—	—
Bel Tel.	165	—	—
Brazilian	11½	—	—
Brews. & Dist.	5-5¾		—
Brew Corp.	195-200		—
Brew. Corp. Prfd.	20¼-21½		—
Bakeries	14-15		—
B.A. Oil	21⅝	21⅛	21⅛
B. C. Pow. A.	30¼	—	—
Build. Prod.	55	—	—
Burt, F. N.	22-25		—
Can. Bud	4¾	—	—
Can. Bread	5-6		—
Can. Cement	9⅞-10⅝		—
Can. Car & F.	16¾	—	—
Can. Dredge	22-25		—
Can. Malting	30¼	—	—
Can. Pacific	6½	—	—
Can. Alc. A.	2⅝-2¾		—
Can. Alc. B	2½-3½		—
Can. Oil	11½-14		—
Cockshutt	11	10⅞	10⅞
Con. Smelt	59½	59	59½
Can. Canners	6½	—	—
Dom. Bridge	36½	—	—
Dis. Seagrams	15¾	—	—
Dom. Stores	5⅝-6		—
Ford A.	193¼	—	—
Fanny Farmer	19⅝	—	—
Con. Gas	178	—	—
Gyp. L. & A.	6¼	—	—
Gen. Electric	170-185		—
Gen. Steel W.	8⅛	7½	8½
Ham. Bridge	7⅝-8½		—
Honey Dew	30-55		—
Imp. Tobacco	15⅛-15½		—
Imp. Oil	17⅛	17	17⅛
Int. Pete.	26½	26	26
Int. Util. A.	8¾	—	—
Int. Util. B	80-90		—
Laura Sec.	61-65		—
Loblaws A	23¾	23¼	23¼
McC. Front.	11¼	11	11
Mont. L.H. & P.	30⅝-31		—
Massey-Harris	8	—	—
Massey-Harris Pfd.	54½-58		—
Nickel	49½	49¼	49⅜
Page Heresy	90-97		—
Pres. Metals	19⅜-22		—
Rogers Maj.	4-4½		—
Stan. Pav.	2¼-3		—
Shawinigan	20¾-21¼		—
Steel of Can.	69½-71½		—
C. Vinegars	15-16½		—
C. Wineries	3-3½		—
Westons	12¾	12¼	12½
Walkervile Brew.	135-190		—
Walkers	43⅜	43¼	43⅜
Walkers Prfd.	19⅜	19¼	19⅜

Toronto Mining

Biggar and Crawford

	High	Low	Close
Aldermac	48	46	47
Amm	15½	—	—
Augite	31	30	30
Arntfield	16-17		—
Buffalo Ank	15½-16		—
Beatty	133	130	130
Bidgood	33	32½	32½
Base Metals	31-5		—
Bankfield	63	—	—
Bralorne	955	950	950
Bobjo	10-10½		—
Bunker Hill	13	13	13¼
Brown Oil	33	32	33
Chesterville	122	120	122
Calgary-E	231	230	230
Coniarium	140	—	—
Central Pat	260	259	259
Coast Cop.	250-310		—
Can. Malartic	100	—	—
Chromium	67-70		—
Castle	99	—	—
Davies	30-32		—
Dome	34	33	33
Eldorado	230	226	226
East Mal	220	216	216
Falconbridge	600	—	—
Francoeur	32-35		—
God's Lake	48	—	—
Gunnar	70	68	70
Goldale	24½	—	—
Killies	17	16	16
Home Oil	118	—	—
Hard Rock	221	218	220
Harker	11	10¾	10¾
Hollinger	15⅛	—	—
Hudson Bay	30	29½	30
Howey	26½	26	26½
Jacola	19	—	—
Jellicoe	45	43	43
Kirkland Lk.	133	129	130
Kirkland Hud	55-60		—
Kerr-A	208	203	204
Little L. Lac	355-360		—
Leitch	87	86	86
Lakeshore	53¾	53	53⅜
Noranda	73½	73¼	73½
Moneta	177	173	173
Madsen	56	53	53
McIntyre	46⅞	46½	46½
Macassa	540	525	525
MacLeod	365	360	360
Mining Corp	195	193	193
McKenzie	123	122	123
McWatters	67	66	66
Naybob	64¾	62½	64¾
O'Brien	380	355	355
Oro Plata	70	—	—
Okalta	132	130	130
Omega	57	55	55
Payore	13½	13	13½
Paymaster	50	49	50
Preston	178	175	176
Pickle Crow	530	525	525
Perron	148	147	147
Pioneer	305	—	—
Powell	243	—	—
Pend Oreille	185	—	—
Premier	232-235		—
Read Auth	265	—	—
Pamour	445	440	440
Reno	44	—	—
Roche	12	—	—
Sherritt	127	125	126
Siscoe	215	210	211
San Antonio	128	125	128
Sudbury Bas	260-275		—
Sullivan	109	107	108
Sylvanite	325-335		—
Sladen	106	105	106
Stadacona	50	—	—
Toburn	205-215		—
Teck Hughes	485	480	480
Uchi	230	227	228
Ventures	565-580		—
Wait Amulet	565	535	540
Wright H	795	785	790
St Anthony	12-14		—

OBITUARY

MRS. ANNIE PEARL WOOD.

The funeral of Mrs. Leslie Vernon Wood, who died suddenly on Saturday morning after being stricken fatally while working in a church tent at the Exhibition Grounds on Friday evening, took place this afternoon (Monday) from St. James' Church, Rev. F. W. Craik officiating. Interment was made at Little Lake Cemetery.

Mrs. Wood was working in the St. James' Church tent on Friday evening when she suddenly became ill, and had to be rushed to her home at 458 George Street South, where she died early on Saturday morning. She had been active for a number of years in the activities of the church, was a hard worker who never spared herself. She was also a member of the Perth Rebekah Lodge.

She was born at Havelock, daughter of Mr. and Mrs. Johnston Brown, now of Trenton, 44 years ago. She came to this city six years ago from Verona, Ontario. Surviving, besides her husband and parents, are two sons, Earl and Donald, both at home, and two brothers, Dr. M. H. Brown of Toronto and William of Toronto.

EUGENE MALONEY.

Eugene Maloney of Ennismore died died at the House of Providence on Sunday after a lingering illness. He was in his 81st year.

A life-long resident of Ennismore, he was born in that community the son of the late Frank Maloney and Hannah McCarthy. Surviving are five sons, Frank of Peterborough, Peter of Detroit, Herbert and Eugene of Ennismore, and Harry of Peterborough, and two daughters, Mrs. Edward O'Malley of Chicago and Mrs. D. Sullivan of Peterborough; also one brother, Dr. P. J. Maloney of Ottawa, and one sister, Mrs. J. Brick of Ennismore.

The funeral will be held on Tuesday morning at 8.15 o'clock (standard time) from the residence of his daughter, Mrs. D. Sullivan, 540 Downie Street, to St. Martin's Church, Ennismore, for Requiem Mass at 9 a.m., Rev. C. Maloney officiating. Interment will be at St. Martin's Church, Ennismore.

DAVID CHAMBERS.

The death of David Chambers, 571 Bethune street, occurred at his residence on Sunday after a week's illness. He was in his 76th year.

A former railroad man, once a blacksmith, he had resided in this city for the past 28 years, coming to Peterborough from Bensfort. He was born in Bailleboro, son of the late Edward Chambers and Mary Jane Wood. His wife, formerly Rachel Junkins, predeceased him a number of years ago. He was a member of the Canadian Order of Foresters.

Surviving are two daughters, Mrs. Arnold Everitt and Mrs. David Forbes, and one son, Mervin Chambers, all of Peterborough, and four brothers, Joseph, Frederick, Edward, and Thomas, all of Fenelon Falls.

The funeral will be held on Tuesday afternoon at 2 o'clock from the residence of his daughter, Mrs. Arnold Everitt, 571 Bethune street, Rev. G. S. Easton of Trinity United Church officiating. Interment will be made at Little Lake Cemetery.

New York Stocks

Biggar and Crawford

	High	Low	Close.
Atchison	36½	36½	36¼
Amer. Smelting	47½	47⅜	47½
Anaconda Copper	34⅜	33½	33⅞
Bendix Avn.	23⅜	23⅛	23¼
Bethlehem Steel	58	56⅝	57⅛
Briggs	33⅜	33¼	33¼
Canadian Pacific	6⅜	—	—
Chrysler	73	71⅞	72⅝
Cons. Gas	26½	—	—
Elect. Bond & Share	7½	7⅜	7½
Gen. Electric	41⅞	41⅝	41⅞
Gen. Motors	47⅞	46⅞	47⅝
Goodyear	28⅜	27⅝	28¼
Int. Harvester	57⅜	57⅛	57⅜
Mont. Ward	46½	46⅜	46⅜
N.Y. Central	18⅞	18½	18⅛
North American	20⅜	—	—
Pack Motors	5½	—	—
Penn. Ry.	20½	—	—
Standard Brands	7⅞	7⅝	7⅞
Std. Oil of N.J.	54⅜	54⅛	54½
Studebaker	8	7⅞	7
South. Pacific	18⅜	18⅛	18¼
Union Pacific	88	—	—
United Corp.	2⅜	—	—
U.S. Steel	58⅞	58	58⅜
Westinghouse	103½	102¼	102½
Yellow Cab	19⅞	19⅜	19⅞

Grain Quotations

Leeming and Leeming

CHICAGO	Sept.	Dec.	May
High	64⅜	66⅜	69
Low	63¼	65¼	67⅞
Close	63½	65½	68¼
WINNIPEG			
High	68¼	67⅛	70⅞
Low	67½	767	70¼
Close	67¾	67¼	70⅜

Hog Quotations In Peterborough

MONDAY, AUGUST 22

Canada Packers quote:

Hogs. — Live (delivered), $8.90 dressed weight, $11.75.

No. 1 sows, 3c off bacon prices.

Cream—No. 1 (off truck) 23c; No. 1 (delivered), 24c.

Special, 2c per pound premium.

Butter.—Prints No. 1, 26c; No. 2 25c. Solids, No. 1, 25c; No. 2, 24c.

PERSONAL AND SOCIAL

Miss Florence Leach is in Rochester, N.Y., this week.

❖ ❖ ❖

Mrs. V. Hunter is vacationing at Burleigh Falls this week.

❖ ❖ ❖

Mrs. Anna Chapman of St. John, N.B., is the guest of Mr. and Mrs. W. R. Patch, 756 George street.

❖ ❖ ❖

Mr. Milburn Jones of Omemee, spent the week-end with relatives on Stewart street.

❖ ❖ ❖

Mr. and Mrs. Maurice Dunkley and daughter Margaret are motoring to North Bay and points north.

❖ ❖ ❖

Mr. Gordon Pink of 696 George street is in Ottawa this week where he will attend the Ottawa Fair.

❖ ❖ ❖

Mr. and Mrs. C. A. Powell of Prince street are on a vaction trip to Ottawa, Montreal, and other points.

❖ ❖ ❖

Miss Isobel Hartley, Rogers street, is spending her holidays with friends in Toronto this week.

❖ ❖ ❖

Mr. H. Pearson of Toronto has been a guest of Mr. and Mrs. T. Emmerson, Rubidge street, for the past week .

❖ ❖ ❖

Miss Grace Yonge of Lakefield, returned last week after a vacation spent at the Canadian Keswick Conference, Ferndale, Muskoka.

❖ ❖ ❖

Miss Barbara Dawson is holidaying at Goderich, the guest of Rev. C. D. Daniel and family at their summer home there.

❖ ❖ ❖

Mr. and Mrs. Bill Ralph and three children, and Miss Margaret English, Carlisle Avenue, have returned from a week's vacation at Eagle Lake.

❖ ❖ ❖

Mr. and Mrs. J. A. Ratcliffe and Doreen and Douglass Ratcliffe of Regina, have been the guests of Mr. and Mrs. J. A. Middleton, 569 Park street.

❖ ❖ ❖

Mr. and Mrs. H. L. Garner of 380 Belmont Avenue are sailing from Toronto on the steamer "Kingston," for a cruise through the Thousand Islands to Montreal, Quebec.

❖ ❖ ❖

Mrs. Bertha Warnock of Caledon, Ontario, was a guest during the Exhibition at the home of Mr. and Mrs. E. G. Taylor, 105 Aylmer street, South.

Home Service

Everybody Listens When Mrs. Jones Speaks

Can You Get Up and Talk?

Do you watch others take the lead in club and social affairs? Keep grand ideas bottled up because you're afraid of your own voice?

You can win admiration, gain poise and confidence if you know how to speak in public.

How to learn? Practice at home by thinking out loud. Try to put color and vitality into your simplest sentences.

Know your subject, whether it's a new game you're explaining at a party or a club paper on civic improvements.

Concentrate on your audience. You might begin: "How happy I am that you have honored me with this expression of your confidence."

You might end: "I am sure you will help, for you know, too, that 'United we stand—divided we fall'." Saying "fail" instead of "fail" fixes your conclusion in your hearers' minds.

Develop your natural magnetism. Follow the pointers in our new 32-page booklet on club, forum, dinner and party talks.

Send 15c in coins for your copy of PUBLIC SPEAKING SELF-TAUGHT to Examiner, Home Service. Be sure to write plainly your NAME, ADDRESS, and the NAME of booklet.

OPEN TODAY

Register now for a complete training for business. Only a limited number of ambitious, earnest young people are being accepted.

Federal College

"BETTER BUSINESS TRAINING"

See Mr. Houston as soon as possible

124 HUNTER ST. WEST

We Noticed

....that someone looked very lovely on Sunday in a hand-knitted suit....the pattern a lacy cable stitch in a delicate peach shade ... the hat a wide-brimmed leghorn with a ribbon of brown grosgrain. Other accessories were white, and she carried a smart brown bag.

❖ ❖ ❖

....another chic costume of delphinium blue suede lace. It was in two-piece style, and had a narrow band of navy and white grosgrain ribbon at the neckline. A navy hat of fine straw, with narrow brim upturned at the side, and navy shoes and gloves, completed the ensemble.

❖ ❖ ❖

....someone else was wearing a jacket 'frock of aqua-and-white printed rayon that had a useful reversible jacket of the print lined with linen. It was worn with a wide-brimmed rough straw hat with aqua ribbon.

Mr. and Mrs. C. Kenneally, of Brantford, are guests of Mrs. Kenneally's mother, Mrs. D. J. Holland, 174 Douro street.

❖ ❖ ❖

Miss Catherine and Shirley Jones of Dearborn, Michigan, are holidaying with Miss Yvonne Harrington of Ennismore.

❖ ❖ ❖

Mr. and Mrs. Harold Copp of Kalamaoo, Michigan, and their two small sons, are visiting with Mr. Copp's parents, Bridgenorth.

❖ ❖ ❖

Mrs. Jack Renshaw and daughter, Esther, are visiting with friends and relatives in the city.

❖ ❖ ❖

Miss Kay Richard, Miss Marg. Rowley and Miss Jessie McNevin of Lindsay attended the Exhibition here last week.

❖ ❖ ❖

Mrs. F. L. Robinson of this city, and Mrs. Rose of London, Ont., were recent guests of Mr. and Mrs. A. McNabb at their cottage on Loon Lake.

❖ ❖ ❖

Mr. and Mrs. G. H. Cutmore of 223 Prince street have returned from Flower, near Perth, Ont., where they were guests at the summer home of Mr. and Mrs. W. Knight of Toronto.

❖ ❖ ❖

Mr. and Mrs. Edward J. Roseman and son Francis, Blossvale, New York, are the guests of Mr. and Mrs. Joseph H. Manley, Otonabee.

❖ ❖ ❖

Gerald Rose, son of Mr. and Mrs. Thos. Rose, 505 Bolivar street, is resting comfortably after his operation for appendicitis Thursday in Nicholls Hospital.

❖ ❖ ❖

Mr. and Mrs. Leo Elseaser, of Grosse, Ile, Michigan, and Mr. Robert Jones of Dearborn, Michigan, are guests at the home of Mrs. Agnes Harrington, Ennismore.

❖ ❖ ❖

Mr. and Mrs. M. Jameson and daughters Joy, Shirley and Lenore of Inglewood, have been guests of Mrs. Jameson's parents, Mr. and Mrs. S. Middleton, at their cottage on Chemony Lake.

❖ ❖ ❖

Mr. and Mrs. John Wyllie and Miss Margaret Wyllie of McDonnel street, left Sunday morning for a motor trip to Old Orchard Beach, Maine. They were accompanied as far as Cornwall by Mr. and Mrs. Shirley La Fleure of Bethune street.

❖ ❖ ❖

Mr. Wm. Ford of St. Catharines, and Miss T. Towne of Merriton, Ont., were week-end guests of Mr. Ford's parents, Mr. and Mrs. F. Ford, 158 Parkhill Road, and were visitors at the Industrial Exhibition on Saturday.

❖ ❖ ❖

Guests of Mr. and Mrs. A. McNabb at their cottage "Glenalpine", Loon Lake, include, Mr. and Mrs. Ken Nelsottlinon of Collingwood, Mrs. McNabb's brother, and sister-in-law, Mr. and Mrs. Lou Webb, Cleveland, Ohio, Miss Margaret McNabb and Miss Eleanor McNabb, Toronto.

❖ ❖ ❖

Mr. and Mrs. C. E. McKee of Chicago and two children, Donald and Nola, are the guests of Mr. McKee's mother, Mrs. S. A. McKee, 31 Dennistoun avenue.

❖ ❖ ❖

Post-Nuptial Shower Held For Recent Bride

CAMPBELLFORD, Aug. 22.—Mrs. Victor Hay, Concession Road, was the hostess at a lovely post nuptial shower given in honor of Mrs. Cecil Lloyd, who before her recent marriage was Uralane Thompson. Nearly fifty guests assembled at the Hay residence on Friday evening and a most enjoyable evening was spent in dancing. Mrs. Thompson received a number of lovely gifts from her numerous friends. Later in the evening delightful refreshments were served by the hostess.

❖ ❖ ❖

Mrs. Agnes Condon Entertains For Daughter

Mrs. Agnes Condon, Reid street, entertained at a charmingly arranged trousseau tea Thursday evening in honor of her daughter, Agnes, whose marriage to Mr. Allan Leahy of Douro will take place on Wednesday, August 24.

About seventy guests were received by the bride-elect and her mother in the living room, which was lovely with pastel-shaded flowers.

Mrs. F. D. Leahy, mother of the groom-elect, and Mrs. W. J. McFarlane, sister of the bride, presided at the tea table, which was covered with a lace cloth, and centred by a bowl of yellow roses. Tea assistants were Miss Philomene Garvey, Miss Marcelle Healey, Mrs. Gerald Condon and Mrs. Stanley Condon.

The trousseau and gifts were displayed by Mrs. Len Dorie, Miss Carolyn Condon, Mrs. John F. Condon and Mrs. Fred Doris.

❖ ❖ ❖

Bride-Elect Tendered Kitchen Shower

Miss Irma Beatty, whose marriage to Mr. C. Robson takes place this month, was entertained at a very pretty kitchen shower at the home of Mrs. M. C. Beatty, 309 Maitland avenue, recently.

Pink and white streamers decorated the romo and the bride-elect's chair, over which was hung a huge white bell. Two decorated wagons, laden with many attractive and useful gifts, were drawn into the room by two small nephews of the bride-elect, Douglas and Ralph Beatty.

Dainty refreshments were served by the hostess, assisted by her mother, Mrs. Beatty.

The guests included: Mrs. Wm. Beatty, Mrs. Jack Thackeray, Mrs. C. Robson, Mrs. J. M. Beatty, Mrs. Clarke Thackeray, Mrs. J. M. Goverin, Mrs. Wm. Thackeray, Mrs. Thos. Beatty, Mrs. M. C. Beatty, Misses Irma Beatty, Ruth Pogue, Margaret Thompson, Marian Freeman, Ethel Robson, Olive Beatty, Olive Howland, Evelyn Thornton, and Messrs. Lloyd Thackeray, Douglas Beatty and Ralph Beatty.

Miss Beatty has also been presented with a lovely tri-light floor lamp, the gift of the girls from the C.G.E. office, business associates of the bride elect.

❖ ❖ ❖

Pamment—Rowland

A pretty wedding which took place quietly on Saturday afternoon was solemnized at the parsonage of Mark Street United Church, when Dorothy Edna Rosemund, second daughter of Mr. and Mrs. J. L. Rowland, of "Maplelawn," became the bride of William Lawrence Lemuel, only son of Mrs. Pamment and the late William Pamment of South Monaghan. The ceremony was performed by Rev. E. W. Rowland.

The bride was becomingly attired in navy taffeta trimmed with white and little bolero jacket, small navy turban and navy accessories, with a corsage of briarcliffe roses.

The bride was attended by Mrs. Jack Sheward, wearing blue taffeta with white accessories and corsage of briarcliffe roses.

Mr. Jack Sheward was the best man.

The young couple, who were the recipients of many useful and handsome gifts, left on a honeymoon to Oshawa and points west. On their return they will reside in Peterborough.

❖ ❖ ❖

Rutherford—Tully

A lovely midsummer wedding of unusual interest was solemnized on Saturday afternoon at 3 o'clock, when Mary Ruth Tully, Reg. N., only daughter of Mr. and Mrs. Alex Tully of Mount Pleasant, was given in marriage to Ross Wilmott, only son of Mr. and Mrs. Charles Rutherford of Omemee.

The ceremony was performed on the lawn at the home of the bride's parents, by Rev. J. R. Trumpour of Mount Pleasant United Church. Miss June Shield played Mendelssohn's wedding march while the bridal party took their places beneath a pink and white arch from which hung a large white bell and banked with flowers and evergreens.

The bride, who was given in marriage by her father, wore a long gown of ivory satin with a large Peter Pan collar, lace yoke and lace inserts in the sleeves which were tight-fitting from the elbow to the wrist. Her short, silk net veil was caught in place with a wreath of lily of the valley. White kid sandals and lace mittens completed the outfit and the bride carried a bouquet of Talisman roses tied with white tulle.

Miss Mildred Jones was bridesmaid wearing a toe-length gown of robin's egg blue sheer with bolero jacket, white felt hat, shoes and lace mittens and carried a bouquet of Premier roses.

Mr. Harry Tully, brother of the bride, was best man.

During the signing of the register, Miss June Shield, accompanied at the organ by Miss Annie Graham, sang "Because."

Mrs. Tully and Mrs. Rutherford received with the bridal party, the former wearing brown figured sheer with corsage of yellow roses and the latter, marina blue sheer with corsage of pink roses and sweet peas.

A wedding supper was served to immediate relatives, the head table being centered with the four-storey wedding cake. Waitresses were two girl friends of the bride, Miss Aileen Tummons, Reg. N., of Lindsay and Miss Annie Graham.

The groom's gift to the bride was a silver tea service; to the bridesmaid, a compact; to the best man, a leather billfold, and to the soloist and organist, an evening bag.

For travelling the bride donned a sand crepe frock with bolero jacket, brown tweed coat, and brown accessories.

Following a honeymoon to Quebec City and points east, the young couple will take up residence in Lindsay, where the groom is a popular member of the Public school teaching staff.

The guests included: Mr. and Mrs. Jack Elliott, Charles and David of Dunsford; Miss C. Balfour of Toronto; Mrs. Scott Rutherford, Rev. J. R. and Mrs. Trumpour of Cavan; Mr. and Mrs. Stanley Tully, Mr. and Mrs. George Tully, Mr. and Mrs. Roy Tully of Orange Corners Miss June Shield of Mount Pleasant, also Miss Aileen Tummons, Reg. N. and Miss Annie Graham.

Do This If You're NERVOUS

Don't take chances on harmful opiates and products which you know nothing about. Use common sense. Get more fresh air, more sleep and take a reliable, time-proven medicine like famous Lydia E. Pinkham's Vegetable Compound—made *especially for women* from wholesome herbs and roots—let it help Nature tone up your system and thus calm jangly nerves, lessen distress from female functional disorders and make life worth living.

For over 60 years one woman has told another how to go "smiling thru" with Pinkham's Compound—let it help YOU.

DOROTHY DIX

Uncongeniality Is the Greatest Alibi of Couples Who Think They Are Mismated—Consideration of Each Other's Likes and Dislikes Necessary Before Marriage

LACK of congeniality is chiefly what is wrong with marriage. At least, that is the alibi that most disgruntled husbands and wives offer for their discontent with the holy estate. They do not accuse their mates of being brutes and villains or of having committed any deadly offense against them. Their complaint is that they have "nothing in common."

Nine out of ten of the men and women who weep upon our shoulders and tell us the stories of their domestic woes sob out the same tale: "Mary is a fine woman. She is a splendid mother and a wonderful manager and housekeeper, but we just simply 'haven't a thing in common.'" "John is a good man. He is moral and sober, industrious and generous and kind. He gives me a beautiful home, a fine car, pretty clothes, jewels and everything I wish for, but we 'haven't a single idea or taste in common.'" Uncongeniality is the blanket excuse under which men hide their philandering and by which women justify their divorces.

Now, of course, no one will deny the importance of congeniality in marriage. It is the one and only thing that can be guaranteed to make any marriage a success, for it doesn't make much difference what sort of a husband and wife a man and woman make provided they suit each other. A man and woman can be happy together pinching pennies or throwing money to the birds, working or loafing, stepping out at night or staying at home, provided both of them want to do the same thing. The trouble comes in when one wants to spend and the other to save, one wants to play golf on Sunday and the other wants to spend the day at Mother's, and when one loves good cooking and the other thinks it is foolish to spend time and money on food.

Granting all of this, however, and admitting that there are no people whose society we enjoy so much as those who see eye to eye with us and who like to do the things that we like to do, still and all there are certain phases of this complaint that they have nothing in common with their mates that so many married people make that would be ironically humorous if it were not so tragic and did not produce so much unhappiness.

One might ask, to begin with, how it happens that so many intelligent men and women make the fatal mistake of marrying without finding out something about each other's tastes, habits and interests? Don't they ever talk about books and plays? If John writhes in agony through a symphony concert and Mary has to grit her teeth and pray for strength to stand jazz, doesn't it suggest to them that one or the other of them is due for a lot of boredom if they marry? Can't they see that if one likes highly sophisticated food and the other likes plain boiled that they will never eat a meal in peace? Really it is hard to understand why people wait until after they are married to find out that they have nothing in common.

Then isn't it queer for husbands and wives to say that they have nothing in common when they have all the most vital and important things in life in common? They have the same name, the same responsibilities the same interests. They rise or fall together. They have the home they are building together. They have their fortune that they have to work together to make. They have their position in society and the world that they have to fight shoulder to shoulder. And, most important of all, they have their children, who will be what they two, working together, will make them.

Suppose a husband and wife have not an equal interest in Greek poetry or comic strips, what do these amount to when compared to the interests they share in common? How can any husband and wife ever feel they have nothing to say to each other when they have their children's future to plan for and the thousand interlocking details of their own lives to discuss?

And, finally one wonders why these husbands and wives who wail that they have nothing in common never try to do anything about it. Why don't they try to adapt themselves to each other and take an interest in each other's interest and cultivate similar tastes? Most of us had to learn to eat caviar and olives. And by this token we can cultivate a taste for the fads and foibles, habits and diversions of our mates if we will. There is no need for husbands and wives to say they have nothing in common.

DOROTHY DIX.

Copyright Ledger Syndicate.

Delightful Shower Given in Honor of Autumn Bride-elect

Mrs. A. E. Cauley of 509 Homewood avenue was hostess on Sunday afternoon at a delightfully arranged pantry-shelf shower in honor of Miss Florence Overs of Barrie, whose marriage to Mr. Eugene Butler of the Bank of Toronto staff here, is arranged for the fifth of September.

The hostess received in a gown of pink sheer, and guests attended from Buffalo, Rochester, Barrie and Peterborough.

The tea table was laid with a lace cloth, and decorated with rose-shaded gladioli and lighted tapers in pastel shades. Tea and coffee were poured by Mrs. Kenneth Butler of Rochester, N.Y., who was wearing a wine gown with matching hat, and by Miss Ruby Rothwell of Hartford, Conn., wearing an ensemble of all-white. They were assisted by Miss Betty Cauley, Miss Vivian Sullivan and Miss Marnie Sheehy.

Two tablespoons of lime water added to a pint of milk will help to keep milk sweet when one's ice runs out?

DINNERS OF THE WEEK

By MARY MOORE

By MARY MOORE

SUNDAY (Porch or Lawn)
Salmon Mayonnaise (see below)
Strips of Long Cucumber
Large Tomatoes Stuffed
with Potato Salad
Fresh Peaches sliced in thin
Lime Syrup
Crackers and Cheese Iced Tea

NOTE: Don't miss trying:

Salmon Mayonnaise.

(It will become one of your standbys for summer).

Three 2-inch slices fresh salmon from centre cut, cold water—the following seasonings flavor the water in which it is boiled: 1 slice lemon, 2 slices onion, 1 small carrot sliced, ½ bay leaf, 1 sprig parsley, 2 cloves, ¼ teaspoon white pepper, 1 teaspoon salt, ¼ cup vinegar. Wipe salmon with damp cloth, put in pan, cover with cold water, add seasonings. Let stand 2 hours, then cook slowly until fish is tender, about 25 minutes after boiling point is reached. Lift from pan carefully, remove skin and bones without breaking fish, press back into original shape. Cool. Then cover with 1 cup genuine mayonnaise to which has been added ½ teaspoon gelatin soaked in 1 teaspoon water. Chill. Surround with strips of cucumber interspread with sprigs of watercress. An epicure's dish.

MONDAY
Creamed leftover Salmon on toast
or Patties
Corn on the oob
Chopped Buttered Spinach
Fresh Applesauce Cookies Coffee

TUESDAY
Spanish Omelette
Cauliflower au Gratin
Lettuce and Cucumber Salad
Blackberry Cobbler Heavy Cream
Coffee

WEDNESDAY
Chili con Carne Hot Toast
Celery Hearts Radishes
Fresh Peach Halves and
Orange Slices Individual
Salads Fruit Cream Dressing
Crackers Coffee

THURSDAY (Vegetarian)
Baked Stuffed Tomatoes (see note)
Baked Potatoes
Vegetable Marrow Rings in
Cheese Sauce
Broiled Corn on the Cob
One Crust Peach Pie
Coffee

NOTE: A nice vegetarian stuffing for tomatoes is cooked rice, a few chopped walnuts, moistened with milk or cream or evaporated milk and flavored with salt, pepper and bay leaf, the rice having been cooked in water with 1 bay leaf.

FRIDAY
Baked or Broiled White Fish
Sliced Tomatoes
Fried Small Potatoes
Cantaloupe Iced Tea

SATURDAY
Hamburg Steaks with Mushroom
Gravy
Mashed Potatoes
Cabbage and Green Pepper Slaw
Small Blueberry Dumplings
Hot Tea

HAPPY COBBLER

EASTGATE, England—(CP). — Mr. and Mrs. Martin Cope, who celebrated their golden wedding recently, lived here 50 years. Mr. Cope, 78, has repaired boots and shoes all his life and is father of 10 children.

PARTED BY SNUFF

DENHAM, England—(CP).—After 50 years of married life, Mr. and Mrs. John Bunce spent their golden wedding anniversary apart because of a pinch of snuff. Bunce, 82, said: "The trouble was she would take snuff in bed and I didn't like it."

Helena M. Holland Is Bride of Henry Ken. Kyle

St. Martin's Church, Ennismore, was the scene of a pretty wedding on Tuesday, August 16, when Helena Marie, youngest daughter of Mr. and Mrs. Daniel Holland, Ennismore, was united in marriage to Henry Kenneth Kyle, eldest son of Mr. and Mrs. A. H. Kyle, Medicine Hat, Alberta.

The nuptial ceremony and Mass were celebrated by Rev. J. F. McGuire, Bracebridge, cousin of the bride. For the occasion the altar was decorated with gladioli, asters and zinnias. Rev. V. J. Gillogly, P.P. was present in the sanctuary. The altar boy was James Hoar, and Mr. Thomas Harrington acted as usher, both being cousins of the bride.

During Mass hymns were sung by the girls' choir, and the wedding march was played by Mrs. D. K. Cruogh.

The bride entered the church on the arm of her father, and was charmingly attired in a long, flowing gown of white mantilla lace and net over white satin, made on princess lines, with large picture hat, lace gloves and white slippers to match. She carried a large sheaf of shell pink Briarcliffe roses and lily of the valley.

The bride was attended by her cousin, Miss Julia Marie Hickson, Ennismore, who was gowned in blush pink lace over taffeta, princess style, with white hat and accessories. Her bouquet was of American Beauty roses. The groom was attended by Mr. P. Joe Sullivan, Ennismore.

The groom's gift to the bridesmaid was an ebony-faced compact with gold rose inset, and to the best man a white gold initialed tie-clip.

The church was filled with relatives and friends of the bridal party. The bride has been one of Ennismore's popular young teachers, and the groom, who has lived in the community for five years, is vice-president of the Young People's Club of Ennismore.

After the ceremony the bridal party motored to Peterborough, where a delicious breakfast was served to fifteen wedding guests, who included: Rev. V. J. Gillogly, P.P.; Rev. J. F. McGuire; Rev. J. V. McAuley, Campbellford, former pastor of the bride; Miss L. Holland, sister; Mr. and Mrs. Herbert Malony, brother-in-law and sister of the bride Mrs. A. H. Kyle, Medicine Hat, mother of the groom; Mr. P. G. Sullivan and Mr. Thomas Harrington, Ennismore.

In the evening a reception was held at the future home of the bride and groom for about one hundred and fifty guests.

The young couple will live on the groom's farm at Lake Chemong, Ennismore.

The Examiner's Needlework Pattern

HOUSEHOLD LINENS PATTERN 1852

Have variety in linens — use these colorful motifs for towels, pillow cases, cloths or scarfs; you'll find your stock of linens quickly increasing. Best of all, the motifs are effective color spots. Pattern 1852 contains a transfer pattern of 20 motifs ranging from 2⅛ x 2½ inches to 5⅝ x 7⅛ inches; illustrations of stitches; materials required; color schemes.

Send 20 cents in coins or stamps for this pattern to Examiner Needlecraft Dept., Peterborough. Write plainly PATTERN NUMBER, your NAME and ADDRESS.

JUST BETWEEN US WOMEN

"It is with certain good qualities as with the senses; those who are entirely deprived of them can neither appreciate nor comprehend them. —Rochefoucald.

Dear Friends,—Not long ago, I wrote you about the folly of trying to take a quart out of a pint measure, it can't do done. If you have certain qualities, if you are SURE you have, and your friend lacks them, are they to blame because you expect certain things from them which it is not in them to give? Surely not.

Yet we go along expecting constancy from the inconstant, virtue from those who really prefer vice, continence from those who are incontinent, and blame them instead of ourselves when they don't live up to our expectations.

Truly we often blind ourselves. We invest others with certain virtues because we have them ourselves, then feel so grieved when the truth hits us with all its force. There are those who will follow a certain way of life no matter who tries to turn them from it, and the sooner we learn that the better.

Our Lord found that out. He said, "I would have saved ye but ye would not." It wounded Him, it caused Him sorrow of heart, yet He realized the truth of it, and had to let them go their own way.

One woman asked me if I thought that some people really chose the wrong road which took them to prison or to the gallows, and I had to admit that I really thought they did. They seem to get more "kick" out of doing things the wrong way, and the farther along that road they go, the worse things they must do before that "kick" comes.

Every girl who starts on the downward path thinks she will not end in the gutter, she is too clever, too sophisticated, she knows too much. The fact is she knows too much for her own good, and where does it land her? The very place she thought she was too clever to go to.

Some learn by their mistakes, and some never learn. You can talk until you are black in the face, they know better than you do, everyone else is wrong and they are right, until finally people give them up in disgust and let them go their own way. What else can one do?

What use to talk to a blind man about the colors of the sunset when he has no knowledge of what colors mean, and has never saw the sum? He cannot perceive in any form what you are telling him.

What use to talk about consequences to one who lives but for the pleasures of the moment, and will not think of a reckoning day? Why try to teach someone to play the game and reap the benefit when their whole mind is taken up with themselves and no others.

They are travelling the hard way because they don't WANT to learn the easy way, and none can stop them. And so, we should save ourselves a mint of worry if we learned that fact early, you can NOT take a quart out of a pint measure.

They could enlarge it if they wanted to, but they will not make the effort. And we are butting our head against a stone wall when we try to alter them, for the alteration must come from within.

And what to do about it? The only thing is to suit yourself to your company. Not to look for what is not there and never will be there, in consideration, nor kindness, nor in looking at things from another's view-point.

When you learn to read character, you take another's measure whenever you meet them, and know what to look for, and what never to expect. If you have a sense of beauty and the fitness of things, and this does not belong in their make-up, how foolish indeed to feel resentful when they do not show it. But, to make up for the lack in them, you can cultivate it more in yourself.

Your Friend,
ROBERTA.

Do You Know?

If you hold a tomato under a running tap and go over it with a knife blade, not cutting, but merely pressing the blade against the skin, the peel can readily be removed when taken from under the water?

❖ ❖ ❖

A yearly weeding out of worn-out kitchen utensils and odds and ends will get rid of dust collectors and save extra work and storage space?

❖ ❖ ❖

If you spread corn meal, fuller's earth, talcum powder or French chalk over any liquid which is spilled on a rug, then work around it with a blunt instrument, it can usually be removed by your vacuum cleaner?

Wife Preservers

Bread should be cooled thoroughly before being stored. In hot weather each loaf should be inspected daily for mold.

Stop Puzzling Over Laundry Starch!

... over how to make up the correct starching solution on wash day: Buy a package of the new blue and white labeled IVORY Laundry Starch: You'll find directions printed on the label: Not general directions, but directions for 5 different solutions with a list of fabrics each solution is best for. If your grocer hasn't yet ordered Ivory Laundry Starch send us his name and address and we will see that you are supplied. The St. Lawrence Starch Co. Limited, Port Credit, Ontario. 1

Phone 3680 Free Delivery

BUEHLER BROS LIMITED

Phone 3680 Free Delivery

EXTRA SPECIAL!

Round Steak TENDER, JUICY **21c**

SIRLOIN WING **STEAK** Makes A Perfect Meal **23c**

Shoulder Lamb Chops lb. **20c**

Hamburg Steak - 12½c
Stew Lamb - - 12½c

The Examiner

The Peterborough Examiner, published each evening by Peterborough Examiner, Limited. Office: Hunter and Water Streets, Peterborough, Ont.

Subscription Rates: 15c per week in City of Peterborough delivered by carrier.; $6.00 per year by mail to outside points.

Members: Canadian Press; Audit Bureau of Circulation; Canadian Daily Newspaper Association; Empire Press Union; Ontario Provincial Dailies Association.

H. L. GARNER, Managing Director.

A. R. KENNEDY, Managing Editor.

TELEPHONE 1600.
Private Branch Exchange to All Departments.

MONDAY, AUGUST 22, 1938

He Wrote A Letter

Following the appearance in this country of President Roosevelt, Premier Hepburn sent a letter to Prime Minister Mackenzie King because some reference had been made to the development of the St. Lawrence river by Canada and United States as a power project and also as an aid to navigation.

Mr. Hepburn makes certain that he never disguises the poor opinion he has of the Federal Prime Minister. In his letter he says in part:

"Our interests are confined to power, but nevertheless as the keystone province of the Dominion we are also interested in the railway situation which has not been improved since you have been head of the administration at Ottawa. Until such times as you solve what is considered to be one of the major problems of Canada—that of the national railway deficits—I cannot conceive how you could seriously consider spending public funds for the purpose of creating another public, competitive avenue of transportation which would undoubtedly have the effect of further increasing the deficits of the Canadian National Railways; furnishing a further threat to the security of the employment of the railway men of Canada; even to the extent of placing more people on our already over-burdened relief lists, and endangering the very credit of the Dominion, the provinces and municipalities."

We do not believe it would require a great deal of thinking or preparatory work to write such a letter. Any common scold could have done it and some of them might also have made it a little more logical.

To tell Mr. King that the railway situation has not been improved since he was head of the administration at Ottawa is one thing; to tell him or suggest to him how it could be improved is another. Mr. Hepburn's letter was plainly written and handed to the press for publication in order that he might once more assert his hostility to Mr. King and to make it appear the Federal Prime Minister was going to embark on an undertaking which would add to the confusion of the nation. Now that Mr. Hepburn has so plainly raised the railway issue it might not be out of order for him to come forward with his list of helpful suggestions telling just what should be done.

By Way Of Suggestion

We are certain there are many people from the city who visit the Peterborough Exhibition who do not get the full benefit of it. That is, there are many things there they do not understand. The amount and quality of live stock which is brought here is remarkable and outstanding. The best herds in the province are represented right here.

We do not know whether the young farmer movement could do anything about it, but we wish the members would at least think it over. Could there be some arrangement whereby at certain hours of the day some of these young farmers could be available to take small parties to the stables and explain things to them?

Like this: What does it cost to raise a calf and provide for it up to the time when there is some return for the farmer?

How much food does a good milking cow require in a day, a month or a year? Just what sort of material is fed to a cow and why?

How are the cows tested for tubercular trouble? What provisions have to be made to keep milk clean and the premises in order?

Probably the same sort of interesting information could be provided telling of the raising of bacon hogs, relating the danger of losing them when they are young and the steps which are taken to prevent that. Explain the selection of feed the amounts which are given and the general practice of finishing a bacon hog at six months so it will weigh just a little over 200 pounds.

Just how many people would like to have such things explained to them we do not know, but we think there should be quite a number. If these conducted tours at certain times of the day were made a trial feature of the Exhibition then a good many people should learn much about what is going on on the farm. We believe the young farmers, when they had time at their disposal, would be glad enough to lend their assistance.

Not Going To Toronto

Controller Dr. F. J. Conboy of Toronto has a complaint; not a personal matter but one which concerns a good many people. He has been making investigations and listening to reports and now he is as sure as man can be there are many tourists entering Ontario and making their way to the North country and they never visit Toronto. They never go there and spend their money in Toronto stores, so Dr. Conboy thinks something should be done about it.

The Toronto controller suspects that the building of new and better roads is making it easy for people to miss Toronto entirely. They can readily come in the general direction of our provincial capital and then just as readily pass by without entering. And away they go with their dollars intact in their pocket. It's enough to make any Toronto controller annoyed.

The suggestion of Controller Conboy is that Toronto should do something about it; it should be advertised that tourists are making a mistake by not entering Toronto.

People who enter Ontario for a summer vacation as a rule know well enough where they are going and they also know why. A great many of them come from cities and they are looking for open country, for lakes and rivers. They do find time to go on shopping expeditions for articles they prefer to buy in this country and which they can take across the border free of duty, but they are very likely to do their shopping in places situated in or near the summer resort districts.

The Toronto controller might try to explain just why a tourist coming to spend a vacation in Ontario should head for Toronto. It would be going to just another rather large city.

As far as roads are concerned Toronto has always been well used. It was very much that way when railway transportation was the means of moving people. Today the tendency is to build highways so traffic does not need to move through the streets of a large city. Those who desire to go in can always do so and those who want to move on toward their destination need not be held up by having to work their way through heavy traffic. Now that the Toronto controller has raised the question he might state what Toronto has to offer to the tourist who is seeking a rest.

Interpreting The Speech

It was predicted in these columns that the address made by President Roosevelt at Kingston would be known and discussed in the world—and at once. That is what has taken place. It is not often that the controlled and carefully regulated press of Germany prints much from an address such as the U.S. president gave in Kingston, but German opinion sees in the address fair warning that United States is ready to participate in war between democracies on one side and the authoritarian states on the other, thereby creating another threat to Germany.

In other nations it is stated that President Roosevelt has extended the Monroe Doctrine to include Canada on the north as well as the nations of South America.

The Monroe Doctrine is a principle of international policy held by United States, the root idea of which is America for the Americans. President Monroe in 1823 forwarded it to Congress, the essential points being (1) The Amercian continents are henceforth, not to be considered as subjects for future colonization by any European power; (2) "We should consider any attempt on their part to extend their system to any portion of this hemisphere as dangerous to our peace and safety."

An address such as that of President Roosevelt is apt to be turned and twisted to suit the minds of the people controlling the destines of various nations. We regarded his address as a plain intimation that there were customs and traditions and ideals, the common possession of the English-speaking nations which his people would not hesitate to guard.

We doubt whether President Roosevelt had any intention of extending the Monroe Doctrine to Canada although he did say plainly that the American people would not tolerate the domination of Canada by any foreign power.

It was an address on which it was expected Germany would place its own interpretation for the purpose of serving its own purposes. It will undoubtedly be used to make the German people believe that the danger of hostility toward that country is greater than ever before, and therefore there is need for the German people to tighten the belt a little more, make its war machine a little stronger and become thoroughly convinced that the way of safety is in strict adherence to all that centralized authority dictates. Germany will use the address to convince its people that the only course open to them is in keeping on doing the very things they have been doing.

Statue Of A Tomcat

There is a man-size controversy going on in St. Louis and it has to do with a bronze statue of a tomcat. Directors of the art museum bought it for $14,400, and the value comes from the fact or tradition that it was made in Egypt 2,400 years ago. They say the statue is all right and looks pretty much like a tomcat does today.

The reason for the rumpus and protest is that there are many people in St. Louis who are on the municipal relief list and it is difficult enough to keep on securing sufficient money to sustain them.

So they cannot grow enthusiastic about having a $14,400 statue of an Egyptian tomcat in their midst while there are people who need something to eat, something to wear and some place in which to live.

And we cannot suppress the feeling that most folk would find themselves lined up with the faction which opposed buying the $14,400 tomcat.

Italy's New Colony

Under present laws Italians cannot emigrate to foreign lands except under special permits. But 20,000 Italians are going to migrate to Libya, Italian territory in North Africa, a land which was at one time the wheat belt for the Roman empire when it was at the height of its power.

The world has been told little enough of the plans made to populate this Italian possession, and it does look as though the method employed was thorough. We learn that soil experts went in there a long time ago, and made their tests extensively, and in that way selected the land which gave the greatest promise of successful operation. After that plans were made for irrigation wells and dams; then the necessary homes and farm buildings were erected, and it is to this prepared territory that the settlers will go. With the proceeds gained from their products they are expected over a period of years to repay to the government the cost of their holdings.

Italy came into possession of this territory, which is four or five times larger than Italy itself, during the war with the Turks in 1911. It was necessary to take it again from the Arabs in later years. There is a wealth of history behind the natives of that land. They were the *Lehabim* mentioned in Genesis 10:13, and their modern descendents are the Berbers one of the desert tribes which along with the Arabs the Italians had to subdue before finally coming into possession of the land. Under the drifting sands of sections of the country are ruins of Roman cities. Attempting the restoration of that land which for centuries has been for the most part unproductive is a formidable undertaking, but on the face of it it appears that Italy is using method and foresight in her colonization efforts which should go far to discount failure.

NOTE AND COMMENT

Mr. Hepburn accuses Premier King of trying to pull a squeeze play. The lemon in the outfit however is not the Dominion premier.

Peterborough's Exhibition Board can now start in planning for a bigger and better fair in 1939.

One objection to leaving a large estate is the amount of family trouble experienced when it comes to dividing it.

Those professional golfers who played in Toronto last week made par for the course look as if it had not been set right in the first place.

A Philadelphia girl was the first paying customer to cross the new Thousand Island Bridge, showing there are many ways in which fame can be achieved.

Toronto is trying to solve its traffic problems. One way of course would be to bar from the streets all cars not fully paid for.

A minister at Mandan N.D., who killed the maid who worked in his home and then set fire to the place to cover up the crime, signed a statement in which he said: "The devil overcame me. I did wrong." The devil may have had something to do with it but the minister's powers of resistance must have been running low.

There has been a crime prevention exhibit staged by police at Columbus, Ohio, and a thief entered and stole three magnifying glasses, apparatus for identifying cloth and several other articles that appealed to him. We do not like stealing but theft in such surroundings carries its own sense of humor.

A Clinton woman has a tomato plant 6 feet tall with 70 tomatoes on it. One canning company has already made plans to establish a branch factory in the same yard.

Two young men driving in a car near Milton found their machine skidding badly on a turn. After that it left the road crashed into a tree and finally took fire. Apart from that we suppose it could be said a good time was had by all.

THE WOE MAN

(By A R K.)

¶ John Thomas turns in from the walk, I know he's come to have a talk, I see his face is long; I know before he gets a start, that he will take all things apart, for everything is wrong.

¶ The taxes people have to pay, will start John Thomas on his way, and he'll talk long and hot; John Thomas talks like one distressed, I know of all that he's possessed—has neither house or lot.

¶ The place he says is awful dead, he'd like to see it going ahead, he fears we'll soon be sunk; he says no new folk ever come, the council don't get nothin' done, they're just a lot of bunk.

¶ He gets the paper every day, would like to fling the thing away, it's stupid and it's tame; the sermons that he hears are trash, the butcher sells tough meat for hash, our parliament is lame.

¶ The way we handle law is wrong, the thing's all loaded for the strong, the rich man has his way; there's too much graft John Thomas knows, they'll judge a man most by his clothes, he sees it every day.

¶ And thus John Thomas fills his slate, and chants his weary hymn of hate, he groans and also grieves; I always know before he'll start, he'll knock and take all things apart—I'm glad to see him leave.

Our Experience Selling Wheat

(By DR. R. W. FRANK)

GENEVA PARK, Camp Couchiching, Aug. 22.—Today's story is on wheat pool operations with a view to correcting many misconceptions commonly held by Eastern Canadians.

"Wheat Pools have cost the Dominion Government nothing". That statement seems to have been amply proved here and its proof will be contained in the following story.

In 1923 in Alberta and in 1924 in Saskatchewan and Manitoba then came into being the Wheat Pools which were designed to sell the wheat of its members for their mutual advantage. Its members contracted to deliver their wheat to the pool and accept wnat the pool got.

In the course of operation in the early years it was found almost impossible to ascertain the amount of their wheat or in what elevator it was stored, and to correct this situation the co-operative grain elevators came into being as subsidiaries of the Wheat Pool.

In the operation of the pool it was the practise of the pool after consultation with the banks as to the amount, to pay to the farmers on delivering an initial payment to carry them over until the wheat was sold. This amount was always well within the margin of safety. However the best laid plans "go aft aglee" as it was found following the crash of '29 when wheat prices fell in some cases to a fifth of the initial price paid, and in spite of the fact that these initial payments were reduced from a dollar gradually to 20 cents, at the end of the debacle the pools found they had paid out 23 millions more than the price value of the wheat at the then market price.

How About the Loss?

Did the Wheat Pool operators and banks display any worse foresight than anyone else at the time? who would have predicted that wheat prices would fall in that short period to the lowest price in 300 years?

Well the banks had advanced that 23 million and in the ordinary course of business bankruptcy proceedings would have followed and the banks would have sustained a loss of 23 millions and the elevators co-operatives would have lost their equity in all their elevators.

As it was, a much better arrangement was effected whereby the three Prairie Provinces came to the assistance of the co-operatives and guaranteed the banks against loss, but to whom they did not have to give any actual cash. The wheat co-operatives on the other hand agreed to repay the banks on an annual basis over a period of 20 years. In the last seven years they have faithfully fulfilled their obligations and are likely to continue to do so.

To make the story complete up to this point one must explain a slight deviation in Manitoba. In that province due to a colossal loss in oats it was found that the assets of the Manitoba co-operatives were a million dollars less than their liabilities. Remember that in the other two provinces while the loss mentioned was sustained on wheat, the co-operatives still had their elevators. But in Manitoba the loss was sufficient to wipe out both, so the Manitoba Government assumed one million of the loss and that is the only cost to any public body.

The Next Move

In 1930 it will be remembered the wheat market was in a deplorable state and in Canada we had millions of bushels of a carryover, so the Dominion Government created a stabilizing Board under the direction of Mr. McFarlane to attempt to stabilize the price of wheat. This board went into the market in a big way with Dominion money, buying when the price started to decline too rapidly and selling when it went up. It was a price manipulator for the public good, and the fortunate part was it made 9 millions for the Dominion Government in so doing.

In 1935 the Wheat Board was formed to buy the old hangover of co-operative days so that the co-operators could pay to their members a sort of equalizing payment. That is to say, some of the pool members had received as high as a dollar in initial payments and some as low as 20 cents. Well the amount paid to the pools enabled them to pay all those who received less than 60c an amount to bring their receipts up to that figure. It was obvious they could not get back from the man who received an excess of 60 cents the surplus amount so they just forgot it.

From there on the story is not so bright, and certainly much more complicated.

The Wheat Board adopted a policy of a minimum price agreed to accept delivery if and when wheat fell below that price and found itself in possession of some 300 million bushels with the necessity of liquidating as rapidly as was consistent with returning prices which was carefully done while Mr. McFarlane with his long experience was at the head.

However with change of Government came change of heads and Mr. Murry replaced Mr. McFarlane. Things move rapidly now to a climax and to a controversy. Mr. Murray announced the policy of accepting sales at anytime whether the Wheat Exchange was closed or not, and to make a long story short for my space is exhausted, the big operators receiving news of an advance in wheat prices reflecting crop conditions in the Argentine bought from the Wheat Board 60 millions of wheat before the board knew of the rise, the European markets already being open, and cashed in to the tune of 2½ million dollars on the 60 million bushels.

That is the story as "told here, I know not what the truth may be—I say the tale as 'twas told to me."

AND WHO DOES?

(Nations Business)

A STORY FROM Louisiana says the graduating class of the Louisiana State University mildly razzed Secretary Wallace when he addressed them. Mr. Wallace was permitted.

"Remember that the government pays for your education," he is reported as having said.

A boy on the middle aisle put up his hand:

"Who pays the government?" he asked.

MISSED IT

"Stop that man! He wanted to kiss me!"
"That's all right, miss. There'll be another along in a minute"
—Humorist.

• When Farming Land Plays Out

(From National Farmers' News Sheet)

"ONE OF THE PRINCIPAL subjects discussed by a conference of Colonial Directors of Agriculture begun the other day was soil erosion. The Chairman, Lord Dufferin, said that the maintenance of cultivable soils and of their fertility must inevitably be the foundations upon which all agricultural policies were built, and unless those foundations were sound the superstructure was bound to fall sooner or later.

Those were sound words. The untold ravages of the soil in many countries after only a few generations of farming give point to that statement. The trouble is that those oversea farmers have had to sell their produce to Britain sometimes at prices far below the cost of production. Worse still, the damage has not been confined to countries oversea. Lack of orderly marketing in world trade, and constant undercutting of prices have taken toll of the soil of Britain. Our soil has not been blown away nor has it suffered from water erosion. But years of depressed prices have meant that more land every year has become "rough grazings" more and producing less food than it could and should produce. The people need that food. But farmers cannot produce it if they are expected to support increasing costs with a declining price level."

We farmers in Canada, as part of the British Empire must face this question fairly. We must study our land needs, and with the assistance of Government make soil surveys. We must study our problems of marketing, and with the assistance of Government, evolve a policy that will get for us sufficient returns to enable us to keep our land in a good productive condition. We will have to rely more and more on supplements in the way of correct commercial fertilizers.

Perhaps our present suppliers of these products have evolved or are now evolving a program that will give us our requirements at reasonable costs. If not the farmers in Canada in an effort to protect the national asset which is in our agricultural lands, may be forced to evolve a co-operative buying policy for our commercial fertilizers. This is a national and empire problem. We must do some constructive thinking.

• When Horses Were Scared

(From the Kincardine News)

PERHAPS IT IS FUTILE to write of changed conditions over the past few decades. So we will let the editor of the Walkerton Telescope of thirty years ago tell what situation was found on Bruce highways, just to show how changed conditions really are.

Thirty years ago this week the editor of the Walkerton Telescope sharpened his quill and gave his readers this hot-shot: "In Kincardine one day last week an automobile frightened a horse, the horse ran away, the driver was thrown out of the rig and his leg was broken. It is becoming apparent from incidents like this that something will have to be done about these automobiles. For several years past the farmers in the vicinity of Toronto have been agitating for a law to restrain automobiles from using the public highways, but so far have not been able to accomplish anything."

And then the editor gets real mad. "Gradually," according to this 1908 issue of The Telescope: "The nuisance is becoming more general. Every town in the province has its automobile now and some of them have more than one. The machines go scooting through the country and no road is sacred to them. Horses that are easily enough controlled in the presence of a railway go crazy at the sight of an automobile and incidents such as the above are happening all over the country."

And then the Walkerton pundit made a prediction. "It will not be long" he wrote, "before the automobile will drive the farmers off the roads altogether, unless something is done to restrain them. The farmers built these highways in the first place and are straining themselves to keep them in repair, and it must be more than a little annoying to them to be thus disposed of by this new machine. What they ought to do is pledge every candidate for Parliament to use his vote and influence in favor of a law prohibiting automobiles from using the public highways altogether, or at least under conditions that will not interfere with traffic."

• The Professor Talks Nonsense

(Ottawa Journal)

THAT ANNUAL CONFERENCE of the Canadian Institute of Economics and Politics at Lake Couchiching almost would seem to qualify as Canada's Hyde Park, as a forum for people with queer views and an irresistible urge for public expression.

Here we have, for example, Frank H. Underhill, professor of history at the University of Toronto, on the good old subject of the Press. "Almost anybody," he said, "could be a newspaperman"— by which apparently he means a newspaper publisher, "if he had the money," to which the obvious retort is that almost anybody can be a university professor and talk shallow generalities to the Institute of Economics and Politics if he has the money for a college education. One proposition is as true as the other. Anybody with enough money can buy a newspaper, but not a few men who have become "publishers" under such circumstances have been astonished at the facility and rapidity with which their money has vanished.

Professor Underhill has discovered also that Canadian newspapers do not express public opinion but merely the opinions of their owners; that it is "dangerous" to put so much power "in the hands of a few irresponsible men". This is just high-sounding nonsense. Public opinion is an intangible thing and the wisest person can do no more than guess at what the mass of the people are thinking at any given time. Politicians, and newspaper editors sometimes become good guessers. But it is clear, we think, that the newspaper which sought always to speak as the majority of the people were thinking would be a poor, wishy-washy article. The newspaper worth its salt is not content slavishly to march with the majority. It tries, as it should, to guide and direct public opinion—which is what the good professor calls putting too much power in the hands of "irresponsible men." It is an odd adjective for men responsible for the well-being of properties perhaps worth millions of dollars. Few men are careless of enterprises so costly.

Finally Professor Underhill thinks the salvation of the press is in its operation "by practical newspapermen who have been through the mill." That is precisely the sort of management found in the great majority of Canadian newspapers and perhaps their state is not so bad after all. As for the few others, there is nothing like running a newspaper to give a man experience in the operation of a newspaper. We have known of bumptious young fellows who bought papers, promptly became journalists with a mission to reform society and the press, set out their opinions in large type as the word of ultimate knowledge—and presently disappeared behind the traditional anonymity of their editorial pages. They had passed safely by the danger stage, they had discovered there was more to publishing a newspaper than to running a mine, and they had been caught up by the traditions of the craft.

MR. CHAMBERLAIN

(Manchester Guardian)

NEVERTHELESS IT cannot be denied that Mr. Chamberlain's position in the House is almost as strong as it was at the beginning of the session, which is explained in three ways. First, the bulk of the Tories approve his foreign policy, even his Spanish policy; secondly, those who are dubious about the Italian Agreement are willing to see the agreement fully tried; thirdly, none of them knows in the least where to turn for his successor—that is, a Tory successor, for the Tory party is not likely to accept a Simonite or National Labor successor.

IN INDIA, TOO

(Times of India, Bombay)

IT IS PAINFULLY clear that no amount of advice and propaganda will influence traffic hogs in Bombay. The only way to bring them to their senses is to impress on them the knowledge that every time they err they are liable to be severely punished; at present they have no such fear. The matter in view of the number of accidents in the city, is one which intimately affects the safety and lives of the citizens, and deserves the attention of the Bombay Government.

NO MENDICANT

(Regina Leader Post)

AT THE PRESENT run of prices the minimum fixed price of wheat of 80 cents a bushel, Fort William, means that the Government will be paying a bonus to the wheat farmers. It will not be a large bonus unless the world price drops substantially, but it may cost the Government eight or ten million dollars a year. But the western farmer, who is caught heavily under the tariff imposed by the Dominion Government, need not feel that he is a mendicant if he takes something from the public treasury in view of what he has to contribute under the national policy of Canada.

OLD-STYLE FUN

(St. Marys Journal-Argus)

IT WAS AN OLD-FASHIONED custom for wedding parties to rush up and down streets in cabs with tin cans and old shoes flying. But present-day traffic conditions have made that sort of thing ridiculous as well as highly dangerous. The spectacle of four or five cars racing through at 40 to 50 miles an hour, as we have seen it a few times lately, is one that calls for police intervention.

Hard To Believe How Time Flies

AUGUST 22

1908: Hon. Geo. P. Graham assures completion of the Trent Canal on his visit to the city last night.

Jos. Levasseur is charged with perjury in connection with the Monaghan 'blind pig' case.

Douglas Simpson of Birdsall buys new 18-foot yacht from the Peterborough Canoe Co.

Fitzgerald loses in Walker cup to McNee of London 29-9.

Peterborough Cricket Club loses in Toronto by inning and 216 runs.

Indians at Keene report prospects of bountiful rice harvest.

Rev. W. C. Riddifford new Park St. Baptist pastor arrives in city.

Robt. Grieve, Grand Organizer of the Sons of Scotland visits city. ....

1918: Archie Davidson 11, of 222 Rubidge St. disappears from his home.

Downeyville garden party draws crowd of 1,500.

Pte. H. Blacker, Hiawatha, reported killed and Lt. P. L. Brown, and Driver O. H. Wilson wounded.

Riversides defeat Cobourg 8-7.

J. W. Mayneord's rink of J. A. McKone, Rev. Howard and H. Hair win Cobourg Consolation Bowling prize.

City is allotted 20,670 tons anthracite coal.

Samuel Lansky badly hurt when his team bolts.

1928: Kiwanians present boat to Camp Scofield at Bowmanville.

Bruce Sharpe, Ida wins wheat competition at Millbrook fair.

Duck hunting season delayed 15 days to Sept 15.

Ontario manager suggests Peterborough and Port Hope Humane Societies unite.

Cavan farmers report heavy damage to crops by hail.

A Bible Message For Today . . . .

BLESSED BE THE God and Father of our Lord Jesus Christ, which according to his abundant mercy hath begotten us again unto a lively hope by the resurrection of Jesus Christ from the dead, to an inheritance incorruptible, and undefiled, and that fadeth not away, reserved in heaven for you, who are kept by the power of God through faith unto salvation ready to be revealed in the last time. . . .

Seeing ye have purified your souls in obeying the truth through the Spirit unto unfeigned love of the brethren, see that ye love one another with a pure heart fervently:

Being born again, not of corruptible seed, but of incorruptible, by the word of God, which liveth and abideth forever.

For all flesh is as grass, and all the glory of man as the flower of grass. The grass withereth, and the flower thereof falleth away; but the word of the Lord endureth for ever. And this is the word which by the gospel is preached unto you.— I Pet. 1, 3-5, 22-25.

TAXES FOR RELIEF

(Windsor Star)

INASMUCH AS unemployment relief is a national problem, it is perfectly reasonably to suggest, as Dr. Manion and others have done, that it be assumed as a national responsibility.

While, in the long run, all taxation comes out of the pockets of the people, itis much easier, much simpler for the Federal Government to raise funds than for either the provinces or the municipalities to do so. The avenues of federal taxation are wider and more numerous.

Accordingly, there will be very general support for Dr. Manion's attitude on relief expenditures, and if Mr. King declines to fall into line this matter may constitute an important issue in the next Federal election, to be hold probably in 1939.

A NATIONAL CRIME.

(Canadian Press)

ROAD SLAUGHTER is a great national sin and an abomination, says Rev. R. Park, assistant curate at All Hallows Church Barkingside. Speaking at St. Paul's Cathedral, London, he said: "Compared with this useless slow bleeding of our people the old national sins I heard of which I was younger are of no great importance now."

In 1937, he pointed out, between 6,000 and 7,000 people were killed on the roads of Britain and for every one killed 40 were injured. He cited one case in which a woman who was the family bread-winner was killed. She left an invalid husband and seven children who had been dependent upon her. And the driver of the bus which killed her went insane.

COUNTRY STORES

(Brandon Sun)

COUNTRY general store sales in Canada were 2 per cent. higher in June this year than last, according to returns received from more than 700 of these general merchandise stores located in the smaller towns and rural areas. Improved agricultural conditions in the west led to market gains in consumer purchasing by rural dwellers in the Prairie Provinces, sales in Manitoba increasing ten per cent., Saskatchewan five per cent., and Alberta four per cent. Quebec sales were up three per cent., British Columbia remained unchanged. Declines of one per cent. in Ontario and five per cent. in the Maritimes were reported.

A Bit of Nonsense

THINGS IN COMMON

Father: "You're not marrying Jack just because he's a good dancer, are you?"

Daughter: "Oh, no, daddy! He's awfully fond of the cinema as well!"

WOULDN'T DARE

Doctor: Your wife seems to have eaten something that has disagreed with her.

Henpeck: Oh no, doctor, it wouldn't dare to.

HAVELOCK

Over 700 Attend Havelock C.P.R. Picnic

(Examiner Correspondence.)

HAVELOCK, Aug. 19—Over seven hundred C.P.R. employees, relatives and friends attended the eleventh annual picnic of the Havelock C.P.R. Recreation Club held on Wednesday to Riverdale Park, in Toronto. The large crowd was transported to the city by a special train of 13 coaches, which left the village at 7.00 a.m. and arrived at the park at 10.05 a.m. standard time.

A variety of entertainment was provided during the afternoon including scrambles for the children, races, and softball. The Havelock Kiltie Band was also in attendance.

A reunion of C.P.R. veterans proved the feature event of the outing, with thirty of the company's pensioners, well-known in the Havelock division, assembling totalk over old times. A photograph of the gathering was taken during the afternoon. Guest of honor of the reunion was 91-year-old Benjamin Fallis, retired engineer, now residing in Toronto.

Among other pensioners present were J. W. Anderson, J. W. Buyers and V. Carroll of Peterborough; O. H. Dunn, A. A. Brinkman, H. B. Stevens, Robert Barlow, T. Hirrons, W. J. Gilchirst, W. P. Gray, M. R. Grieve, George Young, Jos. Dorricott, W. B. Ritchie, W. Lillow, John Garrett, and Thomas Bennett, all of Toronto; C. Topper, Locust Hill; R. J. Green, Bobcaygeon; George Weymark, John Barlow, Thomas Wright, D. A. Forde, John Adair, Robt. Buchanan, John B. Harvey, Alex Smith and John Burnett, all of Havelock; and J. H. Wilson, Kingston.

Race Results.

Winners of the various races were as follows:

Boys 9 years and under.—1. G. Southword, Havelock; 2, J. Martin, Peterborough.

Girls, 9 and under.—1, Marie Stevenson, Norwood; 2, Marjorie Davis, Norwood.

Boys 11 and under—1, J. Thompson, Peterborough; 2, Marvin Curry, Havelock.

Girls, 11 and under—1, Ethel Gill, Norwood; 2, Maisie Detton, Norwood.

Boys 13 and under—1, Don Hunter, Havelock; 2, J. Thompson, Peterborough.

Girls 13 and under—1, Marion Pirie, Havelock; 2, Ethel Gill, Norwood.

Boys 15 and under—1, Gordon Stevenson, Havelock; 2, J. Thompson, Peterborough.

Girls 15 and under—1, Grace Barnes, Peterborough; 2, Marian Pirie, Havelock.

Girls, 20 and under—1, J. Stevenson, Norwood; 2, Grace Barnes, Peterborough.

Boys, 16 and under—1, Doug. Hill, Havelock; 2, J. Stevenson, Havelock.

Wheelbarrow race — 1, Grace Barnes and J. Thompson, Peterborough; 2, Vivian Gordon and M. Curry, Havelock.

Married ladies race—1, Mrs. Fred Wrightly, Havelock; 2, Mrs. Martin, Norwood.

Married men's race—1, W. J. Hamilton, Havelock; 2, Trevor Watson, Havelock.

L. G. Hagerman and Harvey Gordon were starters for the races with J. Bedford and W. W. Hill acting as judges.

With The Boy Scouts

The 1st St. John's Rover Crew were chased from Nicholls Oval by the heavyweight mosquitoes around that neighborhood and adjourned to Jack Collis' residence, where many plans were drawn up for the coming season's activities. Every member is asked to be on hand for every meeting from now on. Excuses will not be entertained.

On Friday night a special meeting was held by the St. John's crew at the den, and it was decided to hold a round table conference on the 1st Tuesday of September, when every rover will be asked to give a constructive report on his activities during the summer months that have assisted in or toward his scouting life.

On Sunday morning, with the heavy dew glistening on the grass, Kenneth Brown renewed his scout promise as he took his third step along the scout trail.

The new rover scout started as a wolf cub in the 58th Toronto cub pack eight years ago. After two years as a sub, Ken. went from the pack to troop, and stayed with the 58th Toronto troop for two years, when he came to Peterborough with his parents. Since that time Ken. has been an active member of the 1st Peterborough, St. John's troop, advancing steadily from scout, second, patrol leader, to instructor, and also from tenderfoot to first-class scout, holding his 1st found cord. Congratulations, Ken., Happy hunting and good scouting.

"A poor man served by thee. shall
make thee rich;
A sick man helped by thee, shall
make thee strong;
Thou shalt be served thyself by
every sense
Of service which thou renderest."

It has been reported that the scouters' weiner roast is being held on Thursday of this week. Time and place will be given by notice through the mail.

All officers please hold this date open if possible—Thursday, September 25, 1938.

Do you know that Douglas Corrigan, who made air history by his flight from America to Ireland, was at one time a Boy Scout in a New York City troop? He declared his hiking experiences had proved of value to him when he took up flying.

Manslaughter Charge

BROCKVILLE, Ont., Aug. 22. — (CP)—Robert Findlay of Algonquin, Ont., appeared in court here Saturday on a charge of manslaughter, laid after provincial police investigated the death of Kenneth Coville, 24, also of Algonquin. He was remanded a week on $5,000 bail. Coville, brother-in-law of the accused, dropped dead after Findlay allegedly struck him last Thursday during an altercation between Coville and his wife.

Wartime Wrecks Being Salvaged

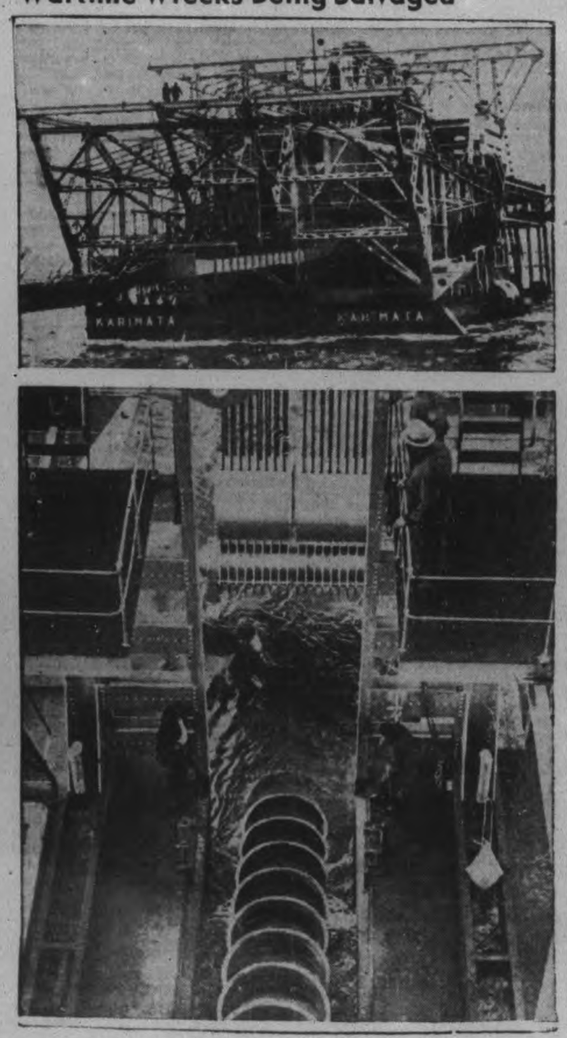

Two of the innumerable wrecks locked in King Neptune's grip that are expected to give up gold and jewels to salvagers in the near future are the British frigate, Lutine, wrecked during a storm near the Zuider Zee in 1799, and the S.S. Merida, sunk in a collision while carrying the jewels of Mexico's ill-fated Emperor Maximilian to New York. On the waters covering the Lutine is working the Karimata, shown at the TOP, while at the BOTTOM is seen the type of dredge being used to clear away the silt that covers the Merida.

When England Staged Greatest Mock Air Raids To Test Defences

Taken in the south of England during the latest air-raid preparedness drills, these pictures illustrate the measures Britain is taking to see that her civilian population is protected as much as possible from the explosive and incendiary bombs that are expected to be rained on the country by enemy planes in the event of war in Europe. At the LEFT is seen a rapidly constructed anti-aircraft defence post, a circle of sand bags thrown up to protect the operator of one of the newest anti-aircraft machine-guns. The heavy clothing worn is made of special material for protection against gas. At the RIGHT, two gunners of a squadron of fighting planes are prepared to step into their machines and attempt to repel the imaginary foe. More than 1,000 fighting planes took part in the manoeuvres which formed part of one of the greatest tests of her air defences Britain has staged.

Goodnight Story

By MAX TRELL

MR. EARTHWORM switched the lights on in the tunnel under the garden. Now Hanid, the shadow girl, couldn't imagine what kind of lights they could be.

"I didn't know you had electricity down here," she remarked to the earthworm. "They're very nice lights, too. They glow a little like candles. But they're not candles, are they?"

"Oh, no," said Earthworm. "They are not candles. They're friends of mine.'

"Friends of yours! The lights are friends of yours!"

Yes indeed. Here sparkle! Come down here a minute!" he called to the nearest light. To Hanid's surprise the light came down off the wall. It proved to be a little glowworm with a bright light in its head.

He's Sparkle.

"Are you Sparkle?" Hanid asked in astonishment.

"Oh yes," the glow-worm answered. "I've been Sparkle for quite a long time. In fact—

It was a snail-taxi

—"—in fact, the earthworm broke in with a smile, "he's always been Sparkle. All right, you can go back to your place. I just wanted Hanid to get a good look at you. We're on our way to the Mole family. They have a house down here. You see," he added, turning to Hanid, "we won't have a bit of trouble finding it. But I don't think we ought to walk there. You look pretty tired."

"No, I'm not tired," she said.

"You look quite tired. We'll ride there in a taxi."

Aren't Any Taxis?

"But there aren't any taxis here, Mr. Earthworm! This is under the garden!"

"Dear me — haven't you ever heard of underground taxis? I'll call one at once." With that he whistled. A few seconds later the taxi came along. Do you know what it was? It was a snail-taxi, with two horns.

Hanid stepped on the snail's shell and sat there, as comfortably as she could. The earthworm sat beside her.

"All right. You can start now," the earthworm said to the snail. "But mind you don't go too fast."

"Don't worry about that, sir. I never go too fast."

(Continued to-morrow).

(Copyright 1938. K.F.S. Inc.)

To Fly Atlantic In 12 Hours

NEW ORLEANS, Aug. 22 (A.P.). —Dick Merrill, veteran flier, has announced he is planning a 12-hour flight across the Atlantic Ocean in September in a stock plane manufactured by an unnamed company for a demonstration to the French Government.

"I'll have to make it in 12 hours or I won't get there," Merrill said last night, "because I am going to take just enough gasoline to make the trip." He said the plane, capable of making 350 miles per hour, would be an open cockpit, single-motored ship.

Tobacco Smoke Cloud

LEAMINGTON, Ont., Aug. 22 (C. P.). — Fire apparently caused by overheated flues, destroyed a kiln and tobacco on the farm of Clifford Preston near here on Sunday. Damage was estimated at $800.

TWO WORLDS

BY MAUD McCURDY WELCH

READ THIS FIRST:

Determined to show Dr. Julian Paige, the man she is in love with, that she can make her own way in the world, Noel Shayne, wealthy society girl, burns her bridges behind her, moves to a rooming house and, for lack of anything better, obtains a job as a taxi dancer at the Peacock, run by Nick Luigi. She is living with a girl named Laurie Evans, whom she met in the park and who is a cashier at the restaurant which Julian patronizes. Noel feels she has a dangerous rival in Ruth Chester. Julian's pretty nurse. At the Peacock Noel meets a young man named Chris Landers, who is far more refined than the other men she dances with. Then one night she is amazed to find both Chris and Julian waiting for her as she leaves the Peacock. Julian takes her home but he is angry because Noel had failed to tell him where she was working and he doubts her sincerity. After a bitter quarrel, Julian leaves in a huff. Noel finally obtains a position as governess at the home of a Mrs. Garwood, a queer woman, but defers taking it when she finds that Laurie has been brought home from work seriously ill.

(NOW GO ON WITH THE STORY)

CHAPTER 22

THE NEXT few days were the hardest and the busiest Noel had ever known. Laurie's nurse, a pleasant-faced red-haired girl, was capable and strong. She was also kind, and Noel found it easy to work with her and follow her instructions when she had to take her periods of rest. Her name was Katherine Perry, but most people called her Kitty.

Noel liked her from the first, and she learned with a real regret that Kitty only could stay with Laurie temporarily, as she and the doctor would soon be called to New Orleans on a case for which they had been engaged several weeks ahead. Kitty's charge also was reasonable, as Noel knew, $6 a night and part of the day. Noel didn't know that doctors and nurses often made concessions to people in Laurie's circumstances. But $6 even under present conditions seemed a rather staggering amount.

Noel called the Garwood home to explain what had happened. Hichens answered. When she told him she wouldn't be able to come out there for some time, he seemed agitated. He told her that it would be a severe shock to Mrs. Garwood, whose health wasn't good, and he insisted that she come on regardless of her roommate's illness. But Noel was adamant. Then Hichens wanted to know when she could come, and said that he was sure Mrs. Garwood would hold the place for her indefinitely. He even went on to say that the poor dear woman had taken a fancy to Noel, and she simply wouldn't be satisfied with anybody else.

This was almost laughable in view of the fact that Mrs. Garwood hadn't even bothered to be courteous, but Noel closed the conversation by saying that she would come just as soon as she could.

It had been hard going back to Luigi's. But there hadn't been any help for it. Dancing at Luigi's at night, so she would have the day free, was the only way she could work out the routine with the nurse. And now Noel had to do something even more difficult than going back to Luigi's. She had to have money for Laurie. She would have to tell Nick—at the thought her cheeks burned horribly. But she would have to do it. There wasn't anything else she could do She made up her mind she would ask Nick that night.

While sitting at Laurie's bedside, listening to her pitiful struggle to breath, Noel heard a car stopping outside. It had a luxuriant hum. A car like this didn't stop often in the neighborhood of Mrs. Blarsom's. In another minute the rooming house keeper told Noel she was wanted.

She found Hichens outside. "I have a message from Mrs. Garwood," he said pompously. "She says for me to tell you that it will be all right for you to remain with your friend until she is better. But that she hopes you will come the first minute she improves. And your salary will be $20 a week."

"Noel promised that she would do so. She went back in the house thinking again how strange it was that Mrs. Garwood had refused to have her on two occasions and no she was offering every inducement to her to take the place. It was strange, but flattering too, after all the trouble Noel had in finding a job.

About 5 the nurse came on regular duty. She had only had a few hours' sleep, but she looked fresh and rested. She made Noel go across the hall to a room which Mrs. Blarsom had grudgingly provided and rest for an hour or so before going to work.

When Noel awakened, she saw that it was 8 o'clock. With a sense of guilt, she dressed quickly. She would be late of course, which would make it a very unpropitious time to ask a favor of Luigi. She had it to do, however.

By the time she reached the Peacock she had steeled her nerves for the ordeal. Nick was standing in the entrance. He had been standing there for quite some time, in fact, looking up and down the street for Noel, fearing that she didn't intend coming. Noel of course, didn't know that, for when Nick saw her stepping hurriedly down the street, he drew back inside the entrance.

Noel stopped when she saw him standing there. "Im sorry I'm late," she began, and started to explain the reason, but Nick said gruffly. "Well, don't let it happen again," and walked down the dance floor.

Noel followed him. "Nick, I—I want to talk to you a minute, please."

Nick stopped, a pale light coming into his eyes. "Oh, you want to talk to me," he said with elaborate sarcasm. "I'm flattered. You have seemed to avoid me on every possible occasion. And now—"

Noel couldn't say anything to that, for it was only too true. But Nick led the way into a small room just off the dressing room which he used as an office.

Seating himself behind the elaborately carved desk, he said in his tight-lipped way. "All right Miss Doran, what can I do for you?"

"Nick, you can help me," Noel began earnestly. "I—that is, some time ago you offered me a lot—that is, considerably more money for my work—do you remember?"

"I remember," Nick said, his eyelids narrowed into slits across his pale eyes.

"I want to accept it now," Noel went on hurriedly, anxious to get the words out. She explained about Laurie then. "Of course illness costs a lot with the nurse and doctor and all."

Nick still regarded her narrowly. "Your—roommate, what? Usually it's a grandmother, or a little crippled brother. This is the first time the roommate gag has been pulled on me."

"It's the truth," Noel said desperately. "I've got to have the money for her. I'll do my best to—to earn it."

Nick's expression did not change. "You'll do your best to earn it, will you?" he repeated.

"Yes, Nick. I promise you that I—will do anything I can to bring people here. I'll even sit at the tables with them, if—if you want me to."

"That won't be necessary," he said, his voice hissing slightly between his teeth. "Now go and get dressed."

"You will let me have the — the extra money?" she asked.

"Yes."

Noel looked at him, hesitated a moment, then said, "Nick, I'm not sure that I—I can really earn so much. I mean, if—if I don't, I'll probably return it to you. I'd like to have that understood.

"Go on and get dressed," Nick said grimly.

Noel was only too glad to have the interview over, but it left her with a feeling of vast uneasiness. There was something sinister about Nick.

The night seemed endless, but it was over at last. As Noel started to leave, Maida caught up with her. "Listen, Noel," she began in her timid voice, "it's too bad you had to be late tonight. Curlylocks was here looking for you."

They were out of the building now. Maida was speaking of Chris as Noel knew. "Say, kid," she went on in a lower voice, "you won't get me in trouble with Nick if—I tell you what happened?"

"No, of course I won't," Noel promised.

"Well, you see, Curlylocks came here looking for you, and the fact that you were late gave Nick a chance to—to queer things for you. He told him that you didn't work here any more, and when Curlylocks wanted your address, Nick told him that he didn't know."

Noel slowed up, thinking rapidly. "Why would Nick tell him that?" she asked, although she felt deep in her heart she knew the answer.

"Because, honey, Nick's jealous."

A hot flame of anger rushed over Noel. If she could ever, ever get away from the Peacock! But instead of getting away, she was getting in deeper all the time. And it couldn't be helped.

She wanted to see Chris. She'd been hoping to see him again. He had made the long hours at the Peacock pass much more quickly. And then, too, Chris had said that he might have something to offer her. She'd probably never know what it was now.

(To Be Continued)

The Stars Say . . .

By GENEVIEVE KEMBLE

For Tuesday, August 23

A FAIRLY active and progressive day is forecast from the predominant planetary configurations. While there may be much stirring on the surface, the important factor may be an undercurrent of influence or secret plans that may come to the open with gratifying results. This may be in connection with cherished plans, probably affecting the employment or standing with superiors, or it may have to do with writings, contracts or promotional enterprises.

If This Is Your Birthday

Those whose birthday it is are justified in expecting a rather lively and successful year, with things happening to promote new enterprises, advance employment or make contracts, or agreements of a very gratifying nature.

A child born on this day may be clever, versatile and enterprising, with certain shrewd or subtle qualities that may advance its interests and win it an established place with its superiors. It may write in practical lines.

Free Methodist Delegates To Oppose Church Music

(Examiner Correspondence.)

WARKWORTH, Aug. 22. — Delegates from the East Ontario Conference of the Free Methodist church, held here this week, will go to the church's next general conference opposed to introducing instrumental music of any kind into services.

One of the last remaining churches to refuse to permit organ music to be played during religious meetings, the church will decide the issue at its next general conference in June next year. The East Ontario group, after a lengthy discussion on the subject, instructed its delegates to that conference to oppose introduction of instrumental music.

Thirty-nine ordained ministers were present at the forty-third session of the East Ontario conference of the Free Methodist church when it opened here on Wednesday afternoon.

At this session the election of lay delegates for the stationing committee took place. They are H. M. Wilkins, Verona, Kingston district; W. N. Ireland, Warkworth, Peterborough district; George Fuller, Sr., Toronto and Muskoka district. These with the district elders, Rev. A. F. Ball, Kingston, Rev. S. B. Griffith, Peterborough and Rev. M. S. Benn of Toronto, comprise the stationing committee. Several superanuated men and elders gave reports.

Rev. F. A. Dawe, Kingston, who has been conference secretary for at least fourteen years, was re-elected secretary and R. L. Casement, Newmarket, assistant secretary.

In the evening a service was held in the town hall which was crowded. The speaker was the Senior Bishop of the church, William Pearce.

Thursday morning the session opened at 8.30 a.m., with Rev. R. Burnham in charge of the devotional period. Mr. Burnham is the oldest living Free Methodist minister in the Canadian Conferences.

The nominating committee was appointed as follows: Rev. W. H. Gregory, Frankford; Rev. A. F. Ball, Kingston; Rev. S. B. Griffith, Peterborough; George Fuller, Toronto; H. M. Wilkins, Verona.

Rev. W. H. Gregory, Frankford and W. N. Ireland, Warkworth, were re-elected trustees of Lorne Park College, West Toronto.

Following the report of the year's work in Warkworth by Rev. C. W. Kay and W. N. Ireland, the elders were elected as follows: Rev. A. F. Ball, Kingston; Rev. F. A. Dawe, Kingston; J. F. Gregory, Toronto.

Reports of the year's work continued as follow: Rev. W. W. Mallory, evangelist, Trenton; Rev. R. G. Babcock, Tichborne; Rev. W. H. Gregory and Walter Twiddie. Frankford; Rev. J. F. Gregory and George Fuller, First Church, Toronto; Rev. B. E. Stevenson and H. M. Wilkins, Verona.

Three young men, W. W. Mallory, Trenton; R. G. Babcock. Tichborne, and H. D. Booth Wannachar who have been probationers were received into full connection of the conference and were elected deacons orders and will be ordained on Sunday.

The last fifteen minutes of the session was in charge of the Bishop, who gave an interesting address on Prayer. He stated that trouble in any church is caused by the lack of prayer.

Rev. R. G. Babcock, evangelist, conducted the service in the town hall Thursday afternoon and Rev. E. R. Orser, Harrowsmith, Thursday night.

Do you know how refreshing Kellogg's Corn Flakes and milk taste at bedtime? Not only delicious, but a real aid to restful sleep — so easy to digest.

Enjoy oven-fresh Kellogg's any time you're hungry. Always ready to serve. At all grocers. Made by Kellogg in London, Ont.

Kellogg's
FOR AN EVENING SNACK

Daily use of WRIGLEY'S SPEARMINT CHEWING GUM AFTER EVERY MEAL is fine for teeth

Dentists recommend it — helps keep teeth strong and white, gives them needed exercise. Cleanses by removing food particles remaining between teeth after eating . . . Aids digestion too. *A simple aid to health!* Enjoy **Wrigley's** daily — *millions do!*

GOODYEAR
TIRES TUBES
All Grades—All Sizes
Always
J. J. Duffus Co.
24 Hour Service

SEE THEM ALL

Frolexland, music, colour, gaiety—strange new amusement-area attractions. Games of skill, roller coaster, aeroplanes and ponies. Novelty devices for thrills and fun. For young and old —Frolexland!

The World-famous Royal Artillery Band from England! Leading Canadian bands—50 in all! Music for everyone —the Mendelssohn Choir, the Welsh Imperial singers, the dance orchestras of Benny Goodman, Guy Lombardo, Tommy Dorsey, Buddy Rogers!

Horse Show! Under the floodlights of the Coliseum Show Ring—some of the world's finest horses and horsemen! Dozens of exciting jumping classes, harness horses, ponies! Evenings, September 2nd to September 10th. General admission 25 cents. Reserved, 50 cents.

"The Decades"! A glorious pageant of colour, music and beauty depicting Canada's history! 1200 performers on a brilliantly lighted 1000-foot stage! As a finale each evening—the most breath-taking pyrotechnic display on the Continent. General admission and reserved seats.

Do machines replace men? See a complete bottling unit, electric stoves being manufactured before your eyes, men's clothes being expertly tailored. Industry — dramatized and spotlighted for your interest.

Tickets at C.N.E. Information Bureau, 8 King W, WA. 2226. Moodey's, 90 King West, EL. 1098.

GEORGE BRIGDEN, *President* ELWOOD A. HUGHES, *General Manager*

CANADIAN NATIONAL EXHIBITION
Toronto
AUG 26
SEP 10

Most Outstanding Live Stock In Show's History Declared Champs

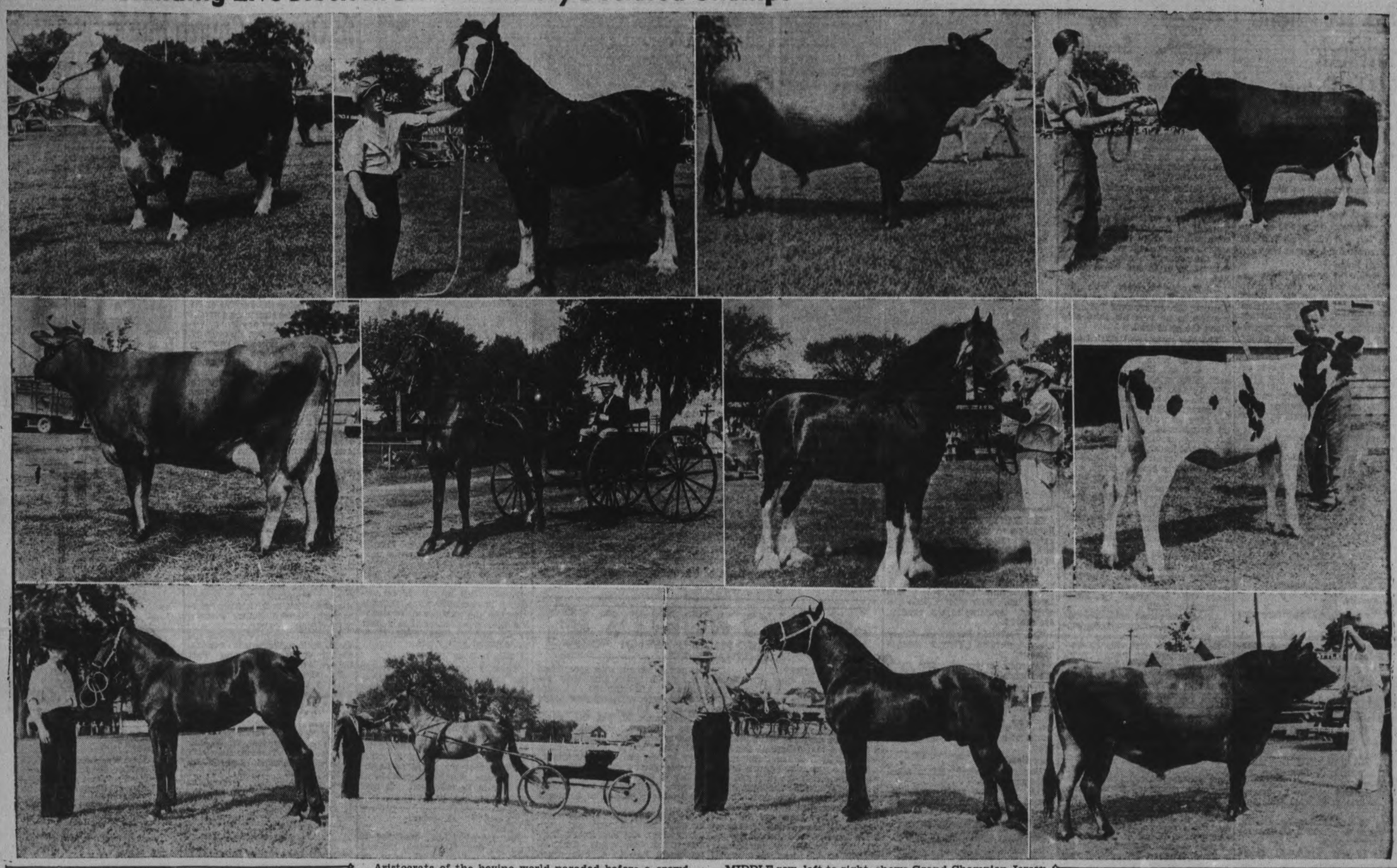

Aristocrats of the bovine world paraded before a crowded grandstand in royal review on Saturday afternoon closing day of the Exhibition's most successful year. This year saw the biggest entry list in the show's entire history with better quality than ever before. In the cattle classes particularly was the standard extraordinary.

Grand prize winners are shown in these pictures. In TOP row from left to right are the Grand Champion Hereford Bull, owned by W. A. Crawford-Frost, Nantong Alta., Grand Champion Clydesdale Mare, owned by F. Batty and Sons, Brooklin; Grand Champion Jersey Bull, 2 years and under class, owned by D. J. Begg of St. Thomas; Grand Champion Holstein Bull, owned by Hays and Company, Calgary, Alta.

MIDDLE row, left to right, shows Grand Champion Jersey cow, owned by D. J. Begg of St. Thomas; prominent in several carriage classes was Dr. J. E. Middleton of Peterborough; Grand Champion Clydesdale Stallion, owned by James Whittington, South Monaghan; best holstein heifer calf, N. W. McConkey, Peterborough.

BOTTOM row, left to right, shows Grand Champion Percheron Mare, owned by Walter Moncrief, Fraserville; best single farmer's road horse, owned by L. H. Lindsay, Campbellcroft; Grand Champion Percheron Stallion owned by Gaynor Brothers of Otonabee; Grand Champion Jersey Bull, senior, owned by Roslyn Park Farms, Falt.

(Examiner Staff Photos.)

Two Ministers Resign Office French Cabinet

PARIS, Aug. 22—(AP).—Ludovic Frossard, Minister of Public Works, and Paul Ramadier, Minister of Labor, resigned suddenly to-day.

Their resignation followed a speech by Premier Daladier last night announcing his intention of scrapping the 40-hour week. Daladier accepted the resignations, but no official reasons for the ministers' action were given.

The Premier's friends said the position of Frossard already had been filled by the appointment of Deputy Anatole de Monzie as Minister of Public Works.

Frossard and De Monzie are Socialists. The latter is known as a warm personal friend of the Premier.

The action of Ramadier and Frossard was the first concrete political action by the left wing of the Cabinent after Daladier's declaration on the 40-hour week.

Failed to Settle Strike.

The two ministers attempted to arbitrate the current "week-end" dock workers' strike at Marseille, but failed. Daladier took direct action in the strike Sunday by sending troops to unload ships.

Both ministers are members of the Socialist Union Party, which is linked with the Socialist Party. The sympathies of their party with the workers' demands apparently made it difficult for them to force longer hours on the strikers.

Ramadier's friends said he had reproached the Premier for failing to inform him about his speech before it was delivered last night.

The Premier gave the general European situation, national, financial and production difficulties, as reasons for his conviction the hours of labor, particularly in defence industries, must be increased.

In a broadcast to the nation last night, he said:

Work Is Road To Safety.

"The road to safety is work. The 40-hour week must be changed as much because of national necessity as because of the general European situation."

Without naming Germany, he added, nevertheless, that "in the centre of Europe great States review or try out their forces. For their soldiers and their reservists there is no longer any real limit to the duration of military service.

"For their workers there is no real limit to the duration of labor. Most nations of the world give the same example of intense activities. There are so many facts which should be a warning to France."

The Premier did not state how or when he would act to lift the 40-hour provisions.

But though he cited the need for stability and calm by increased French production to support his contentions, the first reaction was in the opposite direction.

Socialists and Communists got together to plan a campaign against any specific steps to curtail the 40-hour law, enacted to check nation-wide strikes that got under was as Socialist Leon Blum became Premier June 4, 1936.

RHEUMATIC VICTIMS

Was there ever a more distressing ailment than Rheumatic aches and pains?

Rheumatism, Neuritis, Lumbago, Sciatica—what does it matter what you *call* them? The root cause is generally the same—Uric Acid in your joints—and the usual cause of Uric Acid is a liver that's out of order. Strike a blow at the cause and begin to enjoy real relief.

Take a glassful of water. Stir a ½ teaspoonful of Fynnon Salt into it and drink before breakfast every day. Soon Rheumatic aches and pains will begin to "let up". They'll become less frequent.

Remedy lies in the combination of Sodium, Potassium and Lithium in Fynnon Salt. These elements are similar to those from Mineral Springs which have brought fame to Spas the world over. But spas cost time and money to visit—Fynnon Salt comes to rheumatic sufferers in their own homes. Start today, get relief from rheumatic pains the Fynnon way. At all druggists', 75c a large bottle.

MORE ABOUT—

Canada Will Provide

(Continued from Page 1)

would reply to it in due course after consulting his colleagues.

Whether dealing with a Provincial Government or the United States Government the Federal Government would act in "a manner befitting the importance of the issues at stake and according with the wishes of the Canadian people as to how public business should be considered.

At a time when the world was torn with strife and misunderstanding one of the greatest services a public man could render was to help to keep his own country united.

And, the Prime Minister went on in what was construed as another reference to the Ontario Premier, there could be no greater dis-service or disloyalty than to seek to divide where it was possible to unite or fail to co-operate when by co-operation it would be possible to make a stronger Dominion.

BRIDGES FOR NEW ZEALAND

Twin bridges, of reinforced concrete, 1¾ miles long, will replace the wooden one which now carries a road and railway over the Rakaia River near Christchurch, New Zealand.

Otonabee Man

MORE ABOUT—

(Continued from Page 1)

past 26 years he has been associated with the Exhibition Board in an active capacity and in closing he thanked the performers, his associates and everyone who assisted in putting the fair over the top in such a magnificent manner.

Mayor James Hamilton also addressed the crowd before the draw for the car took place and added words of thanks to the people and to the directors for their efforts and fine work.

Mayor Hamilton Lauds Directors.

"It is difficult for me to find words which will adequately express my feelings on this the closing night of the most successful Exhibition in the history of Peterborough, it is an achievement to be proud of and my sincere thanks goes tonight to the people who so ardently supported the Exhibition Board and the directors themselves who have seen a year of hard work crowned with great success," said the Mayor in his first remarks.

"My few words tonight are not a message from the Exhibition board, I am not a director, they are merely an expression of opinion as a citizen of the county and in my official capacity as Mayor of Peterborough, I want everyone of you to feel that ou have a personal interest in this Exhibition, it is part of your job to make it a success and you have responded nobly in this work."

Continuing he said, "All of this entertainment you have seen tonight, the midway and the vaudeville with the many minor entertainments are merely sidelights to the main purpose of the fair. Its object is to encourage and endeavor to improve the breed and quality of the livestock and products raised by the people This by far is the most important work of the Exhibition."

"That the directors' efforts have been successful has been demonstrated in many ways, by the increases in attendance, and the number of entries and also by the records made by animals shown here when they go to the larger fairs in Toronto, London and Ottawa. Every year there is a shortage of room for the entries, even though added accommodation is provided and this proves beyond a doubt that the fair is steadily growing."

"By far the greatest acknowledgement of the earnestness and success of the directors in their undertaking has been the action of Harold Morrow in giving absolutely free to the City of Peterborough, this magnificent park for Exhibition purposes."

"Here again I am at a loss for words to express my feelings of this generous act, but we extend to him our great appreciation for this generosity and promise him to prove worthy of the trust he has placed in us."

Twelve Months' Job

"Few people realize the volume of work that is necessary to put a fair of this size across. The board of directors composed of an equal number of men from the city and county work the year round on the exhibition. They hold numerous meetings to which the men from the county drive many miles to attend, and they give freely and generously of their energy and ability, of their thought and action, to make this exhibition a success. We owe them a deep debt of gratitude not only for the entertainment the fair provides, but for the good that it does to the entire district, which in money value reaches many hundreds of thousand dollars.

"I must congratulate the directors also on the splendid work being done in the different departments for junior farmers. This particular section warrants the attention of every person and the young men and women of the rural sections are responding in an excellent manner to the facilities afforded them in gaining knowledge of farming and in exhibiting their work."

In closing Mayor Hamilton laid stress on the fact that the people must realize the exhibition is theirs and continue their assistance in making every exhibition a real success.

Successful Meet Millbrook Circle

(Examiner Correspondence.)

MILLBROOK, Aug. 22. — The Golden Links Mission Circle and the Women's Missionary Auxiliary met in joint session on Wednesday in St. Andrew's Church for their August gathering, with the vice-president of the Auxiliary, Mrs. J. McKnight, in the chair for the opening business period. The president, Mrs. A. L. Sisco, is on holidays.

The secretary, Mrs. Ross Edmunds reported over $20 in fees, donations, and offering taken in at the June and July meetings. The program was in charge of the Circle, the president, Miss Phyllis Kidd, occupying the chair.

A reading by Jean Fisher covering some phases of Sunday School work in Japan, was followed by a solo, "Leave it to Him," by Miss Rogers, with Miss Kidd accompanying. The lesson was read by Leitha Edworthy and the talk on "The Roominess of the Narrow Way," based on Matthew 7, 13 and 14, was given by Miss Pearl Burnham, points emphasized being the amount of room in the way of life perpendicularly, straight up to the throne of God; horizontally, an unobstructed view ahead; and laterally, or sidewise, with the Master as the Great Companion.

Warkworth Man Is 79 Years Old

(Examiner Correspondence.)

WARKWORTH, Aug. 22— George Wilson, one of the oldest and most highly respected citizens of the village, on Tuesday, August 16, celebrated his 79th birthday. An enjoyable afternoon was spent at the home when Mr. and Mrs. Robert Dorkins, Miss Mary Dorkins, Mrs. H. C. Bolster, and Robert Yule of Cobourg, together with Mr. and Mrs. George Wilson, Grace and Jack, Mrs. Gordon Wilson and Bobby of Rochester, and Mrs. John Dick were present to extend to Mr. Wilson best wishes for many more years. A very dainty dunch was served at the supper hour.

Germany has banned the feeding of wheat or rye to livestock.

MORE ABOUT—

Jenny Morris

(Continued from Page 1)

house at 34 Bedford Square—was that it was "open to everybody, from buck privates up to generals. They came and had bed, breakfast and tea, and paid their half-a-crown."

But, aside, one of the "boys" said that was only half of it. It was the "friendship and companionship that counted—not to mention the dozens of socks that were darned, letters forwarded and the money she lent when we were broke."

Now, however ,the tables are turned and the boys will do the entertaining. Across Canada members of the "Princess Pats," who adopted Miss Morris as their "London mother," and other regiments are awaiting their chance to return her hospitality.

Here for two days, Miss Morris will go next to Ottawa, then to Toronto and across Canada to Victoria. After returning to Montreal she will said from New York October 19.

CAMPBELLFORD MARKET

Eggs—Prices of ungraded eggs delivered in Campbellford on Saturday were as follows: A large 25c; A medium 22c; B grade 19c; C grade 17c.

Cream—Prices for churning cream delivered were quoted at special 26c; No. 1 grade 24c; No. 2 grade 21c.

Poultry—(Live weight) — Hens, over 5 lbs, 13c, 11c, 7c. 4 to 5 lbs.—12c, 10c, 6c. Under 4 lbs—11c, 9c, 6c. Old cocks, 8c, 6c, 5c.

Broilers—Over 5 lbs., 15c, 13c, 9c. Under 5 lbs., 13c, 11c, 8c.

Danish and German State Railways will jointly operate a bus line.

Omemee W.A. Meets At The Parsonage

(Examiner Correspondence.)

OMEMEE, Aug. 20.—The monthly meeting of the Women'e Association of Trinity United Church was held at the parsonage on Thursday evening, with eight members present and the president, Mrs. Rea, in the chair. The meeting opened with singing a hymn, followed by the Lord's Prayer in unison. Mrs. Everson read the Scripture. An excellent paper on "Sin" was given by Mrs. Rea. A letter of appreciation was read from Mrs. H. McPhee, the treasurer reported a balance of $163.84, and Mrs. H. Lamb kindly offered her home for the September meeting. The meeting closed by singing a hymn, and prayer, after which a dinty lunch was served by Mrs. MacTavish.

Miss Jessie Lamb and Miss Plant of Hastings are holidaying at Callander.

Messrs. Harold Rea, James Mackey, and Roy Faulkner were visitors to Peterborough Exhibitionn on Thursday.

Miss Helen Younie of St. Catharines is the guest of Miss Betty Deyell.

BONARLAW

Mrs. Alvina Woodrow of Toronto is visiting in this community. She is eighty-four years of age and has wonderful health. Mrs. Woodrow has just returned from an extended visit at the home of her son, Mr. C. Woodrow, who is general manager of the airport at Ottawa.

Mrs. Leslie McKeown is spending this week with her parents, Mr. and Mrs. Phil Carr.

Keith and Marjorie Brown spent last week in Peterborough.

Mr. Fred McKeown had the misfortune of losing two valuable Holstein cows on Monday.

The Peterborough Examiner

PETERBOROUGH, ONTARIO, CANADA, MONDAY, AUGUST 22, 1938

Outlook Brightens

PRAHA, Czechoslovakia—Promise was held out in official Czechoslovakia quarters today that this week would bring a definite turn in the indecisive negotiations between the Czechoslovak government and its autonomy-seeking Sudeten German minority.

Quints On View Tuesday

CALLANDER—The Dionne quintuplets, ill for more than two weeks with a slight throat infection likely will be on view in their playground tomorrow, it was announced today in a report from the office of Dr. A. R. Dafoe. Public showings of the quints were stopped when the illness became known.

Local Breeders Win Often In Light Horses

City and district breeders took the major share of the prizes at the Exhibition on Saturday afternoon as judging in the light horse division was completed. Mrs. Mary Kelly, George N. Graham, and William Beatty led the parade wit.. C. K. Bottum of Bobcaygeon, Allen B. Mann and S. S. Staples, taking many prizes.

Blue Top Stables of Kitchener, Lloyd Kennedy of Bethany and C. Fryfogle, Wingham, were prominent in the class for roadsters and also in the halfbreds. Dr. J. E. Middleton, Peterborough, C. T. McNeill, Cavan, and A. Burchill, Merrickville, were other leading exhibitors.

LIGHT HORSE

Carriage Class

Filly or gelding, one year and under—1, Mrs. Mary T. Kelly, Peterborough.

Filly or gelding, 2 years and under 3—1, C. K. Bottum, Bobcaygeon; 2, Allan B. Mann, Smith.

Mare or gelding, 3 years and under 4—1, William Beatty, Peterborough; 2, S. S. Stables, Ida.

Mare or gelding, over 15 hands 2 inches, in harness with carriage—1, Mrs. Mary Kelly; 2, George N. Graham, Peterborough; 3, William Beatty; 4, A. Burchill, Merrickville.

Mare or gelding, not exceeding 15 hands 2 inches in harness—1, George N. Graham; 2, C. K. Bottum; 3, Mrs. Mary Kelly; 4, Dr. J. E. Middleton, Peterborough.

Mare or gelding, driven by lady with equipment—1, C. K. Bottum; 2, William Beatty; 3, Dr. Middleton; 4, Mrs. Kelly.

Pair, mares or geldings in harness—1, Mrs. Kelly; 2, William Beatty; 3, Allan B. Mann.

Pairs, mares or geldings, under 15 hands 2 inches in harness—1, George Graham; A. Burchill; 3, S. S. Staples.

Runabout class, open to mares or geldings, over 14 hands and under 15.2 inches1, C. K. Bottum; 2, Dr Middleton.

Farmers special carriage class, farmers only, pairs of mares or geldings—1, Mrs. Mary Kelly; 2, A. Burchill; 3, S. S. Staples; 4, Allan B. Mann.

Saddle Horses

Mare or gelding under 15 hands 2 inches, ridden by lady or gentleman—1, Dr. Middleton; 2 and 3, S. S. Staples.

Mare or gelding, over 15 hands 2 inches, with rider—1, George N. Graham; 2, C. K. Bottum; 3, S. S. Staples.

Roadsters

Brood mare and foal—1, Blue Top Stables, Gitchener; 2, C. T McNeill, Cavan.

Foal of 38 shown on halter—1, Blue Top Stables; 2, G. T. McNeill.

Filly or gelding, one year and under two—1, Blue Top Stables; 2, Ralph Sadler.

Filly or gelding, 2 years and under 3—1, Ralph Sadler.

Mare or gelding, 3 years and under 4—1, W. J. Stacey, Peterborough.

Mare or gelding, over 13 hands 2 inches—1, Lloyd Kennedy, Bethany; 2, W H. Lindsay, Garden Hill; 3, Blue Top Stables; 4, Clayton Fryfogle, Wingham.

Mare or gelding, under 15 hands two inches—1 and 2, Fryfogle; 3 and 4, Lloyd Kennedy.

Pairs, mares or geldings, over 15 hands two inches—1, W. H. Lindsay; 2, Lloyd Kennedy; 3, Clayton Fryfogle.

Pairs, mares or geldings, under 15 hands two inches—1, Clayton Fryfogle; 2, Lloyd Kennedy; 3, W. H. Lindsay.

Farmers' special pairs, mares or geldings—1, W. H. Lindsay; 2, Lloyd Kennedy; 3, Clayton Fryfogle.

Halfbreds

Restricted to Canadian bred horses—Suitable for hunters.

Yearling colt or filly—1, Blue Top Stables.

Suitable for Saddle Horses.

Yearling colt or filly—1, Blue Top Stables.

Heavy Draft Horses—Open Class.

One pair heavy draft, 3,000 lbs. or over in harness—1 W. F. Batty, Brooklin, S. S. Staples, Ida, Fred Lowery, Millbrook, Walter Moncrief, Fraserville.

One pair light draft, under 3,000 lbs. in harness—1 James E. Whitington and Sons, South Monaghan, 2 Harry McIntyre, Keene, 3 Walter Moncrief.

Mare or gelding in harness not hitched—1 Windsweep Farms, Dunsford, 2 W. F. Batty, 3 and 5, James E. Whitington and Sons, 4 S. S. Staples, 6 Harry McIntyre.

Heavy Horses—Commercial or Delivery 6

Single commercial horse, gelding or mare—1 and 2 Stocks Bread Ltd., 3 and 4 Silverwoods Dairies.

Pair of Horses—1 Stocks Bread Ltd., 2 Silverwoods Dairies.

Two year old class—Roy Ferren, Cavan.

Three year old class— 1 S. S. Staples, Ida.

Heavy Horse Specials.

Best male Clydesdale, any age1 James Whittington, South Monaghan.

Best yearling colt, gelding or filly, sired by Clydesdale stallion—1 W. F. Batty, Brooklin.

Best yearling colt, gelding or filly sired by a Percheron stallion—1 Roy Ferren, Cavan.

Best mare or gelding — S. S. Staples, Ida.

Best team of registered Clydesdales—1 W. F. Batty.

Best team of Percherons—1 Walter Moncrief.

Best grade draft team—1 Harry McIntyre, Keene.

Winner of foal class—1 James E. Whitington and Sons.

Foal Special.

Champion foal of 1938, heavy horse class—1 James E. Whitington & Sons, 2 Gainer Brothers, 3 W. H. Armstrong, Fraserville, 4 Allan B. Mann, Smith, 5 D. H. Hutchison, Millbrook, 6 Walter Bowles, Ida, 7 Walter Moncrief, 8 Fred Lowery, Millbrook.

Grade Draft—Heavy Horses.

Brood mare and foal—1 W. H. Armstrong, Fraserville, 2 Walter Bowles, Ida, 3 Walter Moncrief, Fraserville, 4 Richard Thompson, Peterboro, R.R. 3.

Foal of 1938—1 Walter Bowles, 2 W. H. Armstrong, 3 Walter Moncrief, 4 Richard Thompson.

Mare or gelding, one year. 1, Ernie Hughui, Smith.

Mare or gelding, 2 years—1 Fred Lowery.

Mare or gelding 3 years—1 S. S. Staples, 2 Harry McIntyre.

42-YEAR-OLD AUTO STILL RUNS

England's oldest automobile still in use, a 1896 one-cylinder machine with solid tires, took part in a run in Ramsgate.

Oldest Visitor

Oldest spectator at the Peterborough Exhibition on Saturday evening was Henry Green, 202 Perry street, who is in his 88th year. He has been a regular visitor to the Fair for the past 10 years although he has been confined to a wheel-chair for the past 16 years. With him is his nurse, Mrs. R. Higgins. (Examiner Staff Photo.)

British Schoolboys See Mounties And Go Home Happy

Winnipeg, Aug. 22.

BECAUSE they had "seen Canada's Mounties," thirteen British schoolboys today announced themselves satisfied with a tour of the country. They will remain here during the week-end before leaving for Montreal en route home.

Turner Is Given Two Months Selling Liquor

Earl Turner, Ennismore, was found guilty before Magistrate O. A. Langley, K.C., to-day of keeping liquor for sale and sentenced to two months in the county jail. He was defended by W. J. Arthur Fair, who told the court an appeal would be made at once.

Provincial Constable David Silvester testified he visited the Turner home on Sunday, Aug. 7 with County Constable Harry McLaughlin. He found 4 autos in the yard and as he walked up to the house 3 men came out of the house and drove away. In the house he found the accused and two other men and glasses on the table. The glasses contained "dregs of beer" and others were partially filled with beer. He explained that he produced his search warrant and made a search of the premises.

Silvester said he found 35 quarts of vendors' beer in a refrigerator, 8 quarts in a tub of water in the cellar and some unopened cases. He seized 65 quarts all told and arrested Turner.

Plenty of Cars.

While he loaded the beer in his car, seven or eight cars drove up but were waved on by a man standing on the road. An American drove in and asked Turner for a half dozen or a dozen quarts, but Turner did not answer him, said the officer.

F. D. Kerr, Acting Crown Attorney, asked :"Was there any signs of a wedding or christening?"

"No," replied Silvester.

Constable Harry McLaughlin gave substantially the same evidence as Constable Silvester. No evidence was submitted by the defence.

Buckhorn Man Is Fined $10 And Costs

Robert Mace, 21, of Buckhorn, was fined ten dollars and three dolalrs costs by Magistrate O. A. Langley, K.C., in city court this morning on a charge of supplying liquor to a minor, namely a 15 year old Indian girl. On a previous appearance he had pleaded not guilty, but after a discussion with his counsel, W. J. Arthur Fair, changed his plea to one of guilty.

On another charge of being found in a disorderly house at Burleigh he pleaded guilty and was assessed ten dollars even. Melville Taylor of Burleigh, charged with keeping a disorderly house was fined a total of twenty dollars on a plea of guilty.

The fifteen year old Indian girl who figured in the cases was allowed to go on one year's suspended sentence. Her case was dealt with in camera.

TOO CLOSE FOR COMFORT.

Phonse Brioux came close to tearing his hair when the number 816 was drawn from the revolving churn at the Exhibition Grounds on Saturday night. Phonse held tickets number 817 and 818 and to add to his distress he felt certain the winning number was also in his collection. Cyril James, who was sitting in the grandstand looked at the winning number then down at the one in his hand ad his ticket was 8167. His heart was skipping beats when the 816 went up, but dropped back to normal when no seven appeared. No person had the right number on the first draw, but it is said the ticket holder was on the grounds, but was several minutes late in showing up.

Middle School Results At Marmora High School

1st, 75-100; 2nd, 66-74; 3rd, 60-65; C, 50-59.

Airhart, Dorothy, Lit. C, C. Hist. C, Alg. 2nd

Airhart., Margaret, Fr. Comp. C.

Gale, Richard, Lit. 2nd, C, Hist. 1st, Alg. 2nd, Chem. 1st.

Gray, John, C. Hist. 2nd, Chem. 2nd, Fr. Auth. 1st, Fr. Comp. 2nd.

Gordanier, Vera, C. Hist. 3rd, Alg. 2nd, Fr. Auth, 1st, Fr. Comp. C.

Henry, Dorothy, Comp. 1st, Lit. 1st, C. Hist. 2nd, Alg. 2nd, Chem. 1st.

Hollingsworth, Francis, Lit. C, C. Hist. C, Alg. 2nd.

Moloney, Maurice, Comp. 2nd, Lit. 1st, C. Hist. 1st, Chem. 2nd.

McInroy, Murray, Comp. 2nd, Lit. C, C. Hist. C, Alg. 1st, Chem. 2nd, Fr. Auth. 2nd, Fr. Comp. 2nd.

Mumby, Marion, Lit. C.

Neal, Jean, C. Hist. C, Ag. C.

O'Connor, Joan, Comp. C, Lit. C, Fr. Comp. C.

Paquet; Anne, C. Hist. 3rd, Alg. 2nd, Chem. 2nd, Fr. Auth. 1st, Fr. Comp. 2nd.

Prentice, Donald, C. His. 1st, Alg 2nd, Chem 2nd, Fr Auth 1st, Fr. Comp. 2nd.

Quinn, Frances, Comp. C, Lit. C, C. Hist, 2nd, Alg. 2nd. Chem. 2nd.

Reynolds, Eugene, Comp. C, Lit. C, Chem. C.

Robson, Jean. Comp. C, Lit. C.

Rogers, Enid, Comp. C, Lit. 1st, C. Hist. 1st, Alg. C, Chem. 3rd.

Rogers, Ross, C. Hist. 1st, Alg. 1st, Chem. 1st, Fr. Auth. 1st, Fr. Comp. 2nd.

Schofield, Winnifred, Comp. 3rd, Lit. 2nd, Chem. C.

Shannon, Teresa, Comp. C.

Smith, Joyce, Chem. 1st.

Stephens, Marjorie, C. Hist. C, Alg. C.

Wells, Orval, Lat. Auth. C.

Departmental Upper School Examination Results At P.C.I.

The following are the results of the Department Upper School examinations written at the Peterborough Collegiate and Vocational School in June, 1938:

Allen, Glenn—Eng. Comp. C, Eng. Lit. 1, Mod. Hist., C, Alg. C, Fr. Auth. C.

Allen, Verna—Mod. Hist. C, Alg. 1, Bot. 1, Zool. 1,

Bannister, John—Eng. Comp. 2, Alg. C. Trig. 3, Phys. 2.

Barr, Noel—Eng. Lit. C, Alg. 2, Geom. C, Trig. 3, Fr. Auth. C. Fr. Comp. C.

Borland, Edna—Eng. Comp. 1, Eng Lit. 1, Mod Hist. 1, Bot. 2, Zool. 2, Latin Auth. 2, Latin Comp. C, Fr Auth. 1, Fr. Comp. 3, Ger. Auth. 1, Ger. Comp. C.

Brown, Marion—Eng. Comp. 1, Eng. Lit. 1, Mod. Hist. C, Latin Auth. C, Lat. Comp. 2, Fr. Auth. 2, Fr. Comp. C, Ger Auth. 2, Ger. Comp. C.

Clarkson, Jean—Eng. Comp. C, Eng. Lit. C, Mod. Hist. 2, Trig. 1.

Cowan, Garth—Eng. Comp. 3, Eng. Lit. C.

Craig, Jack—Eng. Comp. 2, Eng. Lit. 2, Phys. C.

Cranford, William—Eng. Comp. 1, Eng. Lit. 1, Alg. 1, Geom. 1, Trig. 2, Phys. 1, Chem. 1, Fr. Auth. 2, Fr. Comp. 3.

Crough, Ethel—Alg. C, Phys. 3, Chem. C.

Davern, Clarence—Alg. 1, Geom. 2.

Davidson, Hugh—Alg. 3, Trig. 2, Fr. Auth. 1, Fr. Comp. 2, Ger. Comp. 2.

Dawson, Phyllis—Trig. 1, Latin Auth. C, Latin Comp. C.

Dick, Ronald—Eng. Comp. 1, Eng. Lit. 1, Alg. 1, Geom. 1, Trig. 1, Phys. 1, Chem. 1, Fr. Auth. 1, Fr. Comp. 1.

Fee, Norma—Mod Hist. 2, Alg. C, Trig. C, Bot. 2. Zool. 3. Ger. Comp. 2.

Foster, Margaret—Eng. Comp. C, Eng. Lit. C, Fr. Auth. 2, Fr. Comp. C.

Franks, Beryl—Eng. Comp. C, Eng. Lit. 3, Mod. Hist. C, Trig. C, Bot. 2, Fr. Auth. C, Fr. Comp. C.

Franks, Grace—Bot. 2.

Franks, Helen—Zool C.

Gates, Keneth—Eng. Comp. 2, Eng. Lit. 1, Alg. 2, Geom. 1, Trig. 1, Phys. 1, Chem. C, Fr. Auth. 1, Fr. Comp. 3.

Gillespite Jean—Eng. Comp. C. Eng. Lit. 2.

Hadden, Margaret—Eng. Lit. 1, Alg. 2, Trig. 2, Lat. Auth. 2, Lat. Comp. 2.

Hagerman, Ralph—Eng. Lit. 2, Mod. His. 2, Alg. 1, Chem. C.

Hanbidge, Corona—Eng. Comp. 3, Eng. Lit. 2, Mod. Hist. 1, Alg. C, Trig. 2, Fr. Auth. C, Fr. Comp. C.

Hill, Donald—Eng Comp C, Phys. C.

Hooper, John—Bot. 2, Zool. C, Fr. Auth. 2, Fr. Comp. C.

Hooper, Thomas—Mod. Hist. 1, Alg. 1, Trig. C, Fr. Auth. 3, Fr. Comp. C.

Hunt, Grace—Eng. Comp. C.

Ingram, Robert—Eng. Comp. 2.

Jackson, Margaret—Eng. Comp. 2, Eng Lit. 2, Alg. 1, Trig. 1.

Kay, Alice—Fr. Auth. C, Fr. Comp. C.

King, William—Eng. Comp. C.

Kingpan, Ruth—Eng Comp. 1, Eng. Lit. 1, Alg. 1, Trig. 1, Phys. 2, Chem. 1, Fr. Auth. 2, Fr. Comp. 2.

Langley, Alicia—Alg. 2, Lat. Auth. C, Latin Comp. C.

Latimer, Helen—Eng. Comp. 2, Eng. Lit. C, Fr. Auth. C, Fr. Comp. C.

Lazarus, Felix—Eng. Comp. 1.

Leeson, Reta—Fr. Auth. C.

Leether, Albert—Eng. Lit. C, Alg. C, Geom. C. Trig. 2, Phys. C, Fr. Auth. 3.

LeGros, Melville—Eng. Comp. C, Geom. C, Trig. C, Fr. Auth. C.

Lewis, Lenore—Eng. Lit. 1, Fr. Auth. 2, Fr. Comp. C.

Louden, Lloyd—Alg. 2, Trig. C.

Lundy, Margaret—Eng. Lit. 1, Mod. Hist. 2.

MacPherson, Mary — Eng. Comp. C, Eng. Lit. C, Mod. Hist. C, Trig. 2, Ger. Auth. 2, Ger. Comp, 2.

McAllister, Noreen — Eng. Lit. 2, Trig. C, Bot. C, Zool. C, Phys. C.

McKinlay, William — Eng. Comp. C, Eng. Lit. 2, Alg. 3, Geom. 2, Trig. 2, Phys. 1, Chem. 2, Fr. Auth. 3, Fr. Comp. C.

Mathison, John—Phys. 3.

Miller, Helen—Eng. Comp. 3, Fr. Auth. C.

Nelson, Maccie—Bot. C.

Nesbitt, Phyllis—Mod. Hist. 1, Geom. 1, Bot. 2, Zool. C.

Ottewell, Joan — Eng. Comp. 2. Eng. Lit. C, Alg. C, Trig. C, Fr. Auth. C, Fr. Comp. C.

Pammett, Gordon — Alg. 2, Geom. 1, Trig. 1, Phys. 1, Chem. 1.

Park, Allan — Eng. Lit. 2, Mod. Hist. C, Lat. Auth C, Lat. Comp. C, Fr. Auth. 2, Fr. Comp. C, Greek Auth. C, Greek Comp. C.

Parrington. Olive—Mod. Hist. 1, Alg. C, Trig. 2.

Paterson, Mary—Mod. Hist. 2, Lat. Auth. 2, Lat. Comp. C, Fr. Auth. 2, Fr. Comp. 2.

Pettersone, Guy — Geom. C, Fr. Comp. C.

Quirt, Douglas—Eng. Comp. C, Mod. Hist. C.

Quirt, Yvonne — Eng. Comp. C, Eng. Lit. 3, Lat. Comp. C, Fr. Auth. 3, Fr. Comp. 1.

Reed, Linden. — Eng. Comp. C, Eng. Lit. C, Fr. Auth. 3, Fr. Comp. 3.

Rigg-Story, Pauline — Eng. Comp. 1, Eng. Lit. 1, Trig. 1, Latin. Auth. 1, Lat. Comp. 1, Fr. Auth. 1, Fr. Comp. 1, Ger. Auth. 1, Ger. Comp. 1.

Rogow, Samuel — Eng. Comp. 2, Eng. Lit. 2, Alg. 3, Geom. 2, Trig. 1, Phys. 2, Chem. 1, Fr. Auth. C, Fr. Comp. C.

Sjoberg, Alex. — Eng. Comp. C, Eng. Lit. 2, Mod. Hist. C.

Smith, Dorothy — Eng. Comp. C, Eng. Lit. C, Fr. Auth. 2, Fr. Comp. 2.

Smith, Merrill — Eng. Comp. 1, Eng. Lit. 1, Bot. C, Zool. C, Fr. Auth. 2, Fr. Comp. 2.

Steer, Horace—Bot. 2, Zool. C.

Stewart, Mary—Fr. Auth. C, Fr. Comp. 3.

Sutton, Reginald—Fr. Comp. C.

Tully, Clarence — Eng. Lit. C, Alg. C, Trig. C, Phys. 3, Chem. C.

Turner, William — Eng. Lit. C, Alg. 1, Geom. C, Trig. 1, Phys. 2.

Wallis, Doreen—Eng. Comp. C.

Ward, Ernest—Geom. C, Trig. C, Phys. C.

Ward, Walter—Eng. Lit. 2. Mod. Hist. C, Trig. 2, Phys. 1, Chem. 1.

Weir, Agnes—Eng. Comp. C, Trig. C, Fr. Auth. C, Fr. Comp. 3.

West, Eric—Eng. Lit. C, Alg. 2, Trig. 1.

Westbye. Olga—Eng Comp. 1; Eng. Lit. 1, Bot. 2, Zool. C, Fr. Auth. C.

Wheeler, William—Geom. 2, Chem. 1.

White, Betty—Alg. 2, Trig. 1, Bot. 2, Zool. 3.

White, Harvard—Eng. Lit. C.

Wild, Eileen—Eng. Comp. 2, Eng. Lit. 2.

Williams, Mary—Eng. Comp. 3, Eng. Lit. 2, Alg. 2, Trig. 2, Phys. C, Chem. 3, Fr. Auth. 3, Fr. Comp. C,

Wray, Isabel—Eng. Lit. 1, Mod. Hist. C.

Yelland, Reginald—Alg. 2, Geom. 1, Trig. C, Phys. 2, Chem. 2, Ger. Auth. C, Ger. Comp. C.

Young, Griffin — Eng. Lit. C, Fr. Auth. C, Fr. Comp. C.

The Rambling REPORTERS

MONEY BITES REPORTER—AND LIVES.

A monkey used in the dog and horse act at the Exhibition vaudeville attacked a reporter following the last act on Saturday evening. The monkey sprang at the reporter who was standing behind the platform and fastened its teeth in the trouser leg, biting through to the flesh. Its trainer pulled the animal away. Several times during the act the monkey showed signs of viciousness and bad temper.

Discussing the unusual incident later with a fellow scribe the reporter remarked that he had fallen in Jackson Park Creek in mid-winter, been tear gassed during the strike riots, hit over the shoulders with a gun held by a prison guard, bitten three times by dogs, kicked by a horse, and battered until he was bruised in the cockpit of an aeroplane during an electrical storm while he searched for a child lost in the woods. It was the first time he was bitten by a monkey.—McG.

ORDERS 4 PAIRS OF TROUSERS

When a brilliant clothing manufacturer reasoned many years ago that he should be able to sell men's suits with two pairs of trousers, he was laughed at. His reason, that trousers became dustry and wrinkled in early automobiles, was thought ridiculous, but he made an immense fortune from his idea, revolutionized the clothing industry. Last week Al Sharpe, local tailor, went the American one better. He ordered a suit for a Chinese customer, with four pair of trousers. When the order reached the makers, they could not believe their eyes, sent him a query asking for confirmation. Perhaps the Chinese, through Mr. Sharpe, will again revolutionize the industry.—P.

Two Cars Damaged In Lakefield Village

(Examiner Correspondence.)

LAKEFIELD, Aug. 22.—Two cars collided on Highway 28 on the northern limits of the village shortly after seven o'clock Sunday evening. Both cars were badly damaged and the occupants suffered minor cuts and scratches.

E. P. Higgins of Toronto was travelling south when he met in collision with a car bearing a New York license and driven by Don. McNaughton of Young's Point. Mrs. Higgins suffered face and leg cuts while McNaughton received facial cuts and the six children in the McNaughton car received slight injuries. McNaughton had just rounded the corner near Rayden Manor when the crash occurred.

Motorist Passes Three Policemen While Going 60 Miles An Hour In Car

Detroit, Aug 22

HILDRON FELIX, 25, Detroit, who was cited for reckless driving and fined $50 and costs, should be cited for something else, said arresting officers, suggesting moral courage or frankness as possible charges.

Felix passed three policemen in his automobile going at 60 miles an hour Saturday. But he stopped when police opened fire, one bullet smashing his windshield.

"What's the hurry?" police asked.

"I was trying to get away from you," Felix replied. "I was leaving the scene of an accident. I was in the wrong, so I took a powder."

A clutter of broken glass at an intersection several blocks back confirmed Felix statement. The other car involved, however, was gone.

Car Winner

Richard Stewart, Otonabee township farmer (LEFT) had a lucky day on Saturday when the holder of a lucky ticket failed to claim a free car with it. Second number to be drawn was held by Mr. Stewart, who lost no time in coming forward. He is seen here with Exhibition Announcer Dick Lush, telling the crowd just how it feels to trade a scrap of paper for a brand new car. (Examiner Staff Photo.)

MAIN STREET TOPICS

By an Examiner Reporter.

CAR BURNS

A late model car owned by F. Thompson, a summer resident of Bridgenorth, was burned near Hiawatha Sunday night. The driver escaped without injury and the cause of the fire in unknown.

BUYS CROWE LAKE PROPERTY.

Vernon Caverley of Oshawa, has bought 141 acres of land along the north and east side of Crowe Lake. The property has a mile of water front with a sandy beach, and Mr. Caverley intends to sell a number of sites for summer cottages.

NOTED LECTURER.

Dr. Nans Simons, noted German lecturer, who has been lecturing at Geneva Park, Lake Couchiching, will be heard over radio station CBL at eight o'clock this evening. Dr. Simons is one of the world's outstanding lecturers.

CANVAS MISSING.

A section of canvas covering used to shelter some of the cattle along one of the barns at the Exhibition Park was missing when employees of J. J. Turner and Sons began folding up the tents Saturday evening. Presumably somebody had appropriated it after the cattle were removed late in the afternoon.

MAJOR DALLIN PROMOTED.

Major J. Victor Dallin of Yeadon, Pa., son of Mr. and Mrs. John Dallin, Water street, Peterborough, has been promoted to the rank of Lieutenant-Colonel in the Pennsylvania National Guard and assigned as chief of the aeronautical section, 28th division. Lieut.-Colonel Dallin served in the Royal Air Force during the World War, attended the school of military aeronautics at Oxford, England, and later at the air school in Toronto.

MRS. IRWIN INJURED.

An accident involving three cars on George street near Hill's store, late Saturday evening, sent Mrs. Frank Irwin, R.R. 2 Peterborough, to St. Joseph's Hospital with a serious head laceration. Mrs. Irwin was a passenger in a car driven by Frank Irwin, and the other two vehicles involved were driven by William Drummond, Water street, and Sidney Constable, Harvey street. Constable Clair McGillen investigated.

A CORRIGAN RECEPTION.

Exhibition visitors in the front seats of the grandstand at the Exhibition Grounds late Saturday night after the final car draw must have thought they were on Broadway, New York during the Corrigan reception. Everyone holding car tickets tossed them high in the air as the winner was announced and thousands of the paper slips floated to the ground. In a few seconds the grandstand and ground were actually blanketed by the paper. Today the ground is thickly dotted with paper from the Manufacturers' Building down to the vaudeville stand.

TORONTO WOMAN INJURED

Mrs. Sarah Ambler, Dunvagan road, Toronto, received a fractured wrist and body bruises on Saturday when the car she was driving went out of control on Highway 28 near Centreville. The car went into the left ditch, and catapulted the driver against the windshield. Her niece, Miss Sheila Rowe, also of Toronto, received minor injuries. Mrs. Ambler was taken to the Clinic in this city for treatment. She had been en route to Peterborough to visit her son who is employed by the Central Finance Company.

A BOUQUET FOR BAND.

Miss Pearl Haines, leader of the Polly Ann Revue, paid tribute to the work of Lieutenant Peryer and the Rangers Band in providing music for the various dance numbers required in the acts put on by her talented dancers, in the grandstand vaudeville at the Exhibition. She remarked on the difficulties presented by this type of music and said the bandsmen had handled the different numbers remarkably well. In a few words she voiced her appreciation of the fine reception accorded her dancers and lauded the Exhibition as the finest in its class, at the close of Saturday's program.

"MIND"

"MIND" was the subject of the Lesson-Sermon for First Church of Christ, Scientist, Peterborough, on Sunday. The Golden Text was, "Behold, God is mighty, and despiseth not any; he is mighty in strength and wisdom." (Job. 36:5. Selections from the Bible included the following from Romans 11: 34, 36, "For who hath known the mind of the Lord? or who hath been his counsellor? For of him, and through him, and to him, are all things; to whom be glory for ever. Amen." Correlative citations from the Christian Science textbook included the following, "What is Mind? Mind is God . . . There can be but one Mind, because there is but one God; and if mortals claimed no other Mind and accepted no other sin would be unknown. We can have but one Mind, if that one is infinite."

England Scored 553 Runs For Loss Of Four

LONDON, Aug. 22 (CP-Cable).—Paced by youthful Leonard Hutton, England had scored 553 runs for the loss of four wickets at the tea interval today in the concluding cricket test against Australia. At the adjournment the 22-year-old Yorkshireman was not out with 263 runs. Twenty-five thousand spectators saw play on the second day of the match which will be played to a finish. The Aussies lead in the five-game series by virtue of their five-wickets victory at Leeds in the only contest completed to date. Two matches were drawn and the third abandoned when rain prevented play.

Leonard Hutton and Maurice Leyland, noted Yorkshire players who defied the Australian bowlers for practically the whole of Saturday's play stayed together until the total had reached 411 runs when the latter was run out for 187 runs.

Hutton contunued to bat confidently and at the interval had made 191 runs by brilliant play. At this stage he was associated with England's captain, Wally Hammond, 20 not out.

The Yorkshire pair put on 352 runs in a shade less than six hours, the partnership total being the highest reached against Australia by England for any wicket. The previous best mark was 323 made by Jack Hobbs and Wilfrid Rhodes for the first wicket at Melbourne in the 1911-12 series.

Veterans Honor Memory Of Fallen Heroes

Never shall the memory of their heroism and their sacrifice fade.

That was the thought in the minds and hearts of more than 80 veterans who marched in Sunday's heat to Little Lake Cemetery, where they paid impressive tribute to their fallen comrades in yearly remembrance. Their own ranks thinning year by year, they nevertheless formed a group who commanded respect as, with faces now lined by years, they recalled their comradeship, their great sacrifice, years ago when their faces held only the flush of youth.

At the head of the veterans marched the Prince of Wales Rangers Band and at their head was the veterans' sergeant at arms, William Gracie, carrying the Union Jack. The soldiers fell in at King Edward Park, marched through the intense heat to Little Lake Cemetery, where they formed a circle about the graves of their fallen comrades. Fire Chief George Gimblett, president of the Canadian Legion branch here, acted as chairman, congratulated the men upon their appearance. On a raised platform with him were Mrs. E. Houghton, president of the Ladies Auxiliary of the Legion, Mrs. R. Bugg, past president, and Mrs. E. Porter.

Mayor James Hamilton spoke briefly, telling the veterans "by gathering here today you show that you do revere the memory of your comrades." He congratulated them upon their number and upon their loyalty to old friends. Such a showing reminds one of the great esprit de corps of the army, he said.

Closed Only One Chapter

The end of the war closed only one chapter of the struggle, said A. L. Elliott, M.L.A. He recalled the thousands upon thousands who returned to this country wounded and shocked, large numbers of whom were incapacitated for the rest of their lives. Privation has often been their lot and they have died as a result of war service years after returning, sometimes almost forgotten, certainly not revered as the heroes they were. He hoped their memory would ever remain green.

The ideals for which the fallen fought must never be lost, said Rev. G. S. Easton, padre to the Legion. He said that in some European countries leaders are telling the people that the democracies of the west are such only in name. That must never be true for the soldiers of two decades and more ago fought for deep-rooted beliefs and must not be betrayed.

He believed that in this land we have evidences of that true democracy for which they fought, citing the erection of a new international bridge as evidence..

The graves of the fallen were decorated by the marchers after the Last Post had been sounded, and the men formed lines again to march from the cemetery.

Drunken Driver Given 7 Days

Two cases of drunk driving came before Magistrate O. A. Langley, K.C., in city court this morning with one being adjourned and in the other Frank Leyhoe of Oshawa, pleaded guilty and was sentenced to 7 days in jail. His car will be impounded for a period of three months.

In the other case C. Anderson of this city asked for and was allowed an adjournment until August 29. He was arrested late Saturday evening following an accident at Hunter and Water streets. The front left wheel of Anderson's car was smashed when it collided with another driven by an Otonabee township farmer named Manley. The latter car was damaged on the running board and fenders.

Two brothers, from north of Buckhorn were fined $10 and $3 costs when found guilty of being intoxicated in a public place. The option is ten days in jail.

Former Manvers Couple Are Married Sixty-Four Years

Mrs. David Galloway of R.R.6, Otonabee who will celebrate her 91st birthday next October had the privilege recently of extending her congratulations to her brother-in-law and his wife, of Oxbow Saskatchewan who celebrated their 64th wedding anniversary. On the same occasion the Western couple received felicitations from their majesties, King George and Queen Elizabeth and from Prime Minister W. L. Mackenzie King and Right Hon R. B. Bennett.

The telegrams are prized by the elderly couple and made the anniversary which was spent quietly at their home a particularly happy one. Townspeople called during the day to pay their respects and to renew acquaintances with other members of the family who were attending the little family get together.

Married at Lindsay, Ontario, 1874, Mr. and Mrs. Galloway are numbered among the distinguished few in Canada to celebrate the 64th anniversary of their wedding day—surely a coveted climax to a happy married life few hope to attain.

Coming from Bethany, Ontario, the Galloways were among the first pioneers to settle the Boscurvis district of southern Saskatchewan, where Mr. Galloway served as the first postmaster in the community, and both he and Mrs. Galloway took an active and creditable part in the community life. Grand old pioneers whose lives are a living memorial of kind deeds and faith in the family of their adoption.

Mr. Galloway was 97 years of age on August 11th, 1938, and his wife will be 83 on October 27th next, each having retained their faculties and are enjoying comparatively good health.

They have known much joy during their life and great sorrow through the death of their son, Dr. H. H. Galloway of Alameda who died May 4th, 1938. They have two daughters and one son living: Mrs. N. Wylie, Rathwell, Manitoba; Miss Etta Galloway at home, and Robert Galloway of Victoria, B.C.

HEATS ARE KEENLY CONTESTED ON FINAL DAYS OF 'EX' RACING

Sam Snead Is In a Tie With Cooper

TORONTO, Aug. 22 (C.P.). — Young Sam Snead got another chance to wrest the Candian open golf crown from the bald head of Light-horse Harry Cooper of Chicago to-day, for the reason that the Light-horse couldn't hold on when his monarchy seemed secure.

The slammin' man from White Sulphur Springs, W. Va., all but took the title from the Chicago veteran on Saturday, when Cooper floundered in with seven strokes on Mississauga Club's home hole, to finish the championship tournament proper with a 72-hole score of 277. Out on the course, Sam heard the news at the 15th tee when he needed two birdies and two pars for 276.

He got his birdie three at the 15th, lofting his approach to within four feet of the pin. He was par four on the 16th, but at the second-last hole his pitch was only nine feet from the flag. Sam studied his putt, then rimmed the cup and had to sink the ball from two inches away for an even four.

On the 18th, where Cooper's game had gone to the winds, Sam drove into a little gully behind the 17th tee. But he came out nicely and needed to sink a 60-foot chip to win, or take two strokes to tie. His shot was two feet away and he tinned his fourth to draw level.

Play-off on Monday.

So an 18-hole play-off was ordered between the youngster who became the sensation of the tournament circuit less than two years ago and the champion who left the pack on his heels in the Canadian open at St. Andrew's Club here in 1937. At stake besides the championship was the difference between the $1,000 first prize and $600 second prize—and Snead and Cooper are running one-two among golf's money-winners this year.

Hottest man all day was Tony Manero, with rounds of 70 and 66, but early difficulties left him off the pace, and he finished in a three-way tie for seventh place with the veteran Walter Hagen of Detroit and Horton Smith of Chicago at 286. Big Ed Oliver of Wilmington, Del., put together two 71s for a 72-hole total of 283 and fourth position. Jimmy Hines of Great Neck, N.Y., scored 69-71 the final day to finish fifth with 286, and Vic Ghezzi of Deal, N.J., tied him with two 70s.

Paul Runyan, White Plains, N.Y., tied with Cooper and Snead entering the final round, fired 75 on the last 18 holes, and wound up in third place with 280.

Lex Robson of Lakeview, Toronto, was top Canadian professional, equalling par 72 on his third round and going one under on his fourth for 289. For the second successive year Phil Farley of Montreal was leading amateur, his 295 putting him nine strokes ahead of C. Ross Somerville of London, Ont., six times Canadian amateur champion.

Knox Ends On Top In Church Tennis

Knox finished on top in the Church Tennis League by taking a 4-1 win against All Saints "B" team. This week's semi-final sees Knox play Trinity at Knox, while All Saints "B" play George St. at the Oval. The Knox squad is a new club in the league with only three former loop players.

All Saints won ladies' singles when Connie Coughill won, 6-4, 6-4, from Hazel Bradley. Bud Charlton of Knox took men's singles from Capt. Don Menzies, 6-2, 6-3. The men's doubles was hard-played with R. Bassett and R. Charlton winning from Sid Townsend and C. Palmer of All Saints, 6-4, 4-6, 7-5. Ladies' doubles proved an upset when G. Stewart and M. Lewis, first year Knox players, won from M. White and Jean Ball, 6-2, 6-4. Mary Cavalier and J. Cooper of All Saints lost mixed doubles to Helen Beatty and Fred Watson, 6-2, 6-4.

You Know What This Means

Once pictures like this begin to appear on the sport pages you can start chasing the moths out of your 'coon coats and take off the screen doors. The boys have started rugby practices and that means the fall winds will be seeping through that window frame you forgot to fix any day now. Or maybe you better get in a few more turns on the beach. But don't say we didn't warn you?

Cricket Club Beats Oshawa

On Saturday at Nicholls Oval the Peterborough Club played the first of their two annual cricket matches against Oshawa and scored a clean-cut win by 36 runs, the final score being P.C.C. 74, Oshawa 38. For their win the local club are mainly indebted to four players. The old bowling combination of Dyer and Lawrence soon put Oshawa out, N. Price alone making any show. Lawrence had five wickets for 11 and the captain for for 22. In batting L. Gould 18, and V. Coleman took the honors. The local team had lost seven wickets for 35, but the two local juniors put on 22 runs and the innings closed for 74, Gould being last out for the day's high score of 18 including three fours. Next Saturday the local club are scheduled to play Eglinton C.C. in Toronto. Following is full score and analysis:

Oshawa

B. Dingley, b Dyer	0
N. Price, ct Williams, b Dyer	16
M. Craig, run out	5
A. Sargent, ct Caird, b Lawrence	1
W. Sargent, ct Barry, b Dyer	0
D. Cameron, stp Burrows b, Lawrence	0
T. Eccles, b Dyer	3
D. Bennett, not out	6
J. Hobbs, b Lawrence	2
N. Welsh, c and b Lawrence	0
J. Graves, b Lawrence	0
Extras	5
	38

Bowling Analysis.

	O	M	R	W
F. Dyer	12	3	22	4
J. Lawrence	11	3	11	5

Peterborough

G. Langhorne, b Sargent	4
T. Williams, c and b Price	7
A. B. Burrows, ht wt b Bennett	9
J. Lawrence, ct Dingley, b Bennett	9
F. Dyer, b Bennett	4
J. Chambers, b Bennett	0
G. Caird, ct Sargent, b Price	4
L. Gould, b Bennett	18
J. Barry, ct Bennett, b Price	6
V. Coleman, ct Price, b Eccles	11
R. N. Stuart, not out	4
Extras	3
	74

Bowling Analysis

	O	M	R	W
A. Sargent	9	6	13	1
T. Eccles	7	0	23	1
N. Price	6	2	15	3
D. Bennett	6	0	20	5

SPORT SPICE

By EDDIE BRIETZ

Associated Press Sports Writer)

NEW YORK, Aug. 22—(AP). — Those red faces out Cleveland way belong to the Indians' bosses who gave up on Joe Heving . . . And now read about his winning two in a row and pitching 17 straight scoreless innings for the Red Sox. . . . Are the Pirates cracking, or is that thunder in the distance? . . .

Mickey Walker has given up burlesque to open a new beer place at Keansburg on the Jersey shore. . . Two weeks after Lou Gehrig bought a car, he got another of rnothing for being picked the most popular first baseman in the game. . . .

What's this about someone with plenty of what-it-takes making offers for the Phillies, lock, stock and barrel. . . This corner's personal nomination of the A.L.'s most valuable player this year is Buck Newsom. . . Any flinger who can pitch those Brownies out of the cellar deserves the key to the city. . .

Joe Dwyer, the ex-Southern Association walloper (late of Baltimore), is a free agent and wants to get back in baseball. . . His good pal, Tony Galento, will recuperate from Old Man Pneumonia at Joe's place in the Poconos. . . Advance sale for The Herald-Tribune's New York Giants—All Stars football game (September 7), is double what it was in '37. . . Somewhere around 10,000 already.

60,000 At Reunion

FLAT TOP, W. Va., Aug. 22 (A. P.). — The Lillys—thousands of them—broke up their family meeting last night and observed there'll never be another like it—until next year.

From 99-year-old Henderson Lilly down to the youngest of the clan, they were ready to call it a finish after two days of handshaking, family story-telling and speechmaking by the Lillys and distinguished guests. Officials said more than 60,000 Lillys attended.

BETTING FORGERY

SYDNEY, Australia—(CP)—A pay out clerk, presented with a winning ticket worth $220 at the Canterbury Park course, said he had already paid a ticket of that number. It had been forged on the cashed ticket.

SPORTS -DAY BY DAY-

Digging Up the Local Dirt With the Odd Chuckle or Two

By CEC. PERDUE

AS A NEWSPAPER GEE from Belleville remarked to us in Oshawa on Saturday night: "It was a game in which there was everything but police protection." And that's right. A wide-open ball playoff before rabid rooters of both towns, a high but close score of 11-10 for the GM-men over the Petes, a protest for the loop to worry about, a general fight, a flock of arguments, a see-saw score with the clubs getting their runs in batches, hard hitting, a parade of pitchers —everything in the struggle that took close to three hectic hours! This series is a hot one between two good squads and the fans are catching the fighting spirit of the players and adding to the excitement. As it stands now. Oshawa has won two and the Petes one in the four-in-seven serial, next one slated for here on Saturday. But the last one has been protested by Prexy Vern Dawson of the Petes.

* * * * * * *

HE SHOULD STAND AN excellent chance of winning his protest, since the umpires erred on a rule. Yep, on Sec. 8 of Rule 49 which says, in part: "Base-runner is out if he fail to avoid a fielder attempting to field a batted ball . . . the umpire shall determine which fielder is entitled to the benefit of this rule, etc." Speaking further of a ball that two or more fielders make an attempt to field, the rule says: ". . . the umpire must be convinced that the ball passed through the infield and that no other infielder had the chance to make a play on the ball." Well, Umpires Kinkley and Colling missed on this one, all right, even Tracy Shaw of Toronto (former Oshawa manager) saying after the game: "It was interference, unquestionably."

* * * * * * *

How The Words Flew!

IT HAPPENED IN THE eighth inning with the score tied, the bases full and two out. Instead of making the third out, it let in the winning run. Matthews grounded to the left side of the pitcher. Whitehill touched it with his glove, deflecting the ball toward Al Clark near second. Al dashed in a few feet and was about to field the ball when Bennett ran into him and knocked him out of the play. The Petes tore in to the umps and argued hotly over the interference but ye arbiters refused to call Bennett out. The game was finished under protest. Umpire Colling had a bad day for both sides and was frequently in the middle of a milling throng of squawking players, players, either Oshawa or Peterborough. We doubt if either club will have him again in this series—the way they spoke after the the fixture.

* * * * * * *

WELL, THE STORY OF the struggle is in elsewhere. An exciting battle all the way, with Kitchen knocked out in the fourth—though he gave but few hits—McNally getting it in the eighth, and Whitehill finishing up strong. Whilst Biddle weathered a bad first frame but was sent to the showers (his first time in Oshawa in three years) in the seventh, as Turner finished up okay. Strictly a hitters' day. Chuck Kearns continued to hit a sizzling pace for the Petes with two singles and a potent homer in five, as Bob Doll also got three hits, Murphy two for two, and Burton two important doubles. And Calladine two singles. Jubenville hit a homer for them, Miller a triple and Hurst a double, Foley, Wallace and Jubenville having two apiece. We had a nice lead at first, then they overhauled us and and had an 8-3 lead at one stage. Then we got six to take the lead again, but they got two more to grab it back. We tied it in the eighth but they won in their half.

* * * * * * *

How The Fists Flew!

LEFTY McNALLY WAS nearly mobbed and a free-for-all threatened in the eighth—a wild inning, eh? Lefty had got the gate and had about reached the bench when he tangled with a fan. Seems the fan insulted him, but we dunno what was said. It ended up with McNally knocking him for a loop. Others hopped the fence around to wade in but the Petes fought 'em back and soon subdued the battlers. Game was halted as fans swarmed out of the stand onto the field and around the Pete's bench but no great damage was done. Took a time to restore order, there being no police on the grounds as demanded in Sec. 2, Rule 68—and if the field had not been cleared in 15 minutes, the Petes could have claimed that game by a 9-0 score! It must have been about 15 minutes. Unfortunately for us, we had to park up in the stand, no chairs being provided for the press box. So we missed some of the details in the heat of the scrap.

* * * * * * *

YEAH, THE OSHAWA club weren't guiltless of the trouble. They should have supplied police to protect the players and maintain order. While Lefty might have been hot-headed in hitting a fan, still no player has to take nasty cracks from anyone. Some fans fell, when they pay their way in, it permits them, in the safety of the crowd, to call an athlete names they'd never attempt to his face outside the park. Look how Ruth and Cobb used to go up in the stands and slap down guys who called 'em names. Tip Miller was the only Oshawa player to try to aid the locals. And the Petes' bat bag and half a dozen balls were pinched in the excitement—what a game!

* * * * * * *

How Sticks Will Fly!

IN A HEAVY LACROSSE slate for the week, the Petes have three O. L. A. senior "B" games against good teams. The local guttedstick swingers ramble tonight to Long Branch. The strong East Yorks are here tomorrow in the gloaming, and that'll be a tasty dish for the fans and their femmes at nine o'clock in the George St. assault arena. Whilst those bold, bad Brooklins—insisting that two referees be appointed to control the contest—play the Petes here this Friday night. The trio of tilts this week will about settle the final group position of the locals as playoffs will be commencing after Labor Day. Haven't heard any more on the midget playoffs yet.

* * * * * * *

GRID PRACTISES FOR the Orfuns commence tonight at six o'clock in the Exhibition Grounds, local and district huskies who want a a crack at the senior O. R. F. U. squad being invited to try for places. These drills will be run nightly from now on, come hail or high water, and no engraved invites are being mailed out. A fair line on the Peterborough prospects in senior football should be had this week, and no doubt definite word on the coach will be available within a few days. Less than two weeks remain for imports and the Orfuns will have to get busy at once in building up the team and in conditioning the candidates for a tough campaign.

* * * * * * *

OBSERVATION PLATFORM: Sunderland intermediate ballsters would transfer the team to Lindsay next year, if grounds are available. . . . Coach Lefty Wills of Oshawa was ejected from the park by Umps Colling on Sat'day for arguing too strenuously. . . . Al Clark, S. Clark and Don Crowe will be leaving about Sept. 12 for Clarkson Tech. . . . Motorists and Omemee men softballers meet at the Bowl this eve in a round-robin playoff; it's Westclox and Motorists tomorrow. . . . Ottawa and Westclox gals clash at six p.m. Wednesday in Riverside (at 15c a fan) in P. W. S. U. playdowns. . . . Cobourg colleens won't be in Provincial playdowns this season. . . . Lot of folks from here went to the Motor City over the weekend, and are they tickled over that thriller! . . . McNally blames lack of a mound for his inability to pitch good ball in Oshawa; every diamond should have a mound for the pitchers. . . . Some church tennis dope in tonight. . . . Manager Eddie Murphy played sparkling ball in a losing cause on Sat'day. . . . Deah Mitch: Please send some of your special cops to Oshawa again as they have a police shortage and a bad element. Thanx!

Millbrook Bowlers In Tournament Play

(Examiner Correspondence.)

MILLBROOK, Aug. 22. — The present standing of the local bowling rinks at the end of the first half of the schedule is as follows:

	Won	Lost	To play
R. A. Ford	6	2	1
Dr. J. W. Wright	4	1	4
C. B. Sutton	5	4	0
T. H. Collins	4	4	1
K. Chiles	3	3	3
R. I. Fallis	3	3	3
H. A. Kerr	3	3	3
H. D. Bigelow	2	4	3
W. R. Howard	1	3	5
T. A. Campbell	1	3	5

Twenty-four members of the local club motored to Cobourg on Thursday evening where, with the Port Hope bowlers, they were guests of the Lakeshore club. 112 players all told taking part in the games.

A warm welcome was extended by Judge L. V. O'Connor, president of the hostess club, who referred to the fact that the Millbrook club is probably the youngest in this section of Ontario; and after wishing them success, he went on to refer to the fine record in the various branches of sport—curling, lacrosse, baseball, tennis, etc.—which this community has established in the years that are passed. A similar story of good sportsmanship and success he felt assured would be connected with the bowling club in its activities.

Prizes in the tournament were won by Jean Syer, Muriel Ball, Gladys Williamson, Mrs. H. D. Bigelow, Mrs. George Clarke, Mrs. Walter Barringer, Mrs. R. A. Ford, J. R. Eakins, G. Clarke, and A. H. Jeffrey.

A pleasant social hour, with lunch served on the verandah of the club house overlooking the lake, brought a very pleasant occasion to a close.

BRITISH GOLF DATES

LONDON—(CP).—The 1939 British Amateur golf championship will be held on the Royal Liverpool course at Hoylake in the week of May 22 and the British open championship at St. Andrews, the week of July 3.

What Do You Say, Girls?

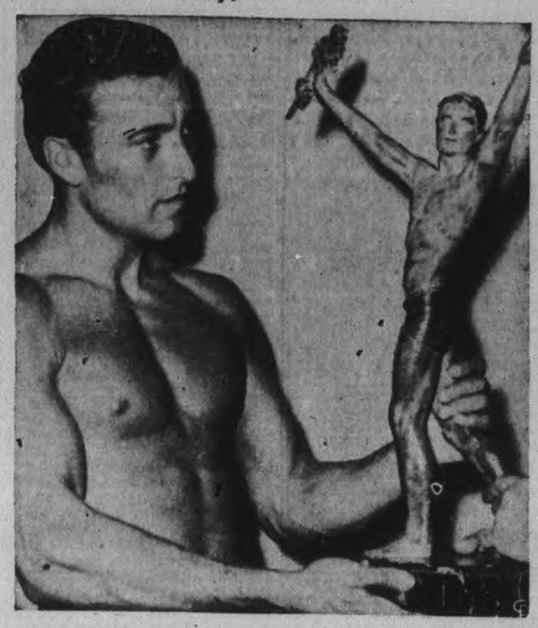

And this, ladies and gentlemen, is the world's handsomest athlete, as proclaimed in a competition at Le Baule, France. Emile Bonnet is his name, and while the name sounds French, Emile is an American. Athletes from all nations took part but Uncle Sam's representative came through with ripling biceps and tanned integument to cop the ward he is seen receiving. One at a time, girls, please!

Whitaker's Lose To St. Edmund's

Whitakers travelled to Toronto to play St. Edmunds but had to return home with the small end of the score, the final result being Whitakers 83, St. Edmunds 94, for 6 wickets. Whitakers batted first and G. Haig was again high scorer with 17 not out and the total was 83.

On St. Edmunds batting G. Lister and C. Williams took the score to 38 when the latter was out. Afterwards Lister found a useful partner in Clark, and Alexander and Farr, and retired with the days high score of 27. The score reached 81 for 5 and during the next partnership the game was won by 4 wickets.

Next week Whitakers play Kentish C.C. in Toronto.

Score:

Whitakers

G. Colbran, b Clarke	7
T. Jones, b Williams	11
A. Hamilton, b Williams	1
F. Smith, ct Adams, b Clarke	12
B. Roberts, b Williams	11
G. Haig, not out	17
A. Radford, ct and b Adams	2
A. Paget, ct Clark, b Stock	5
B. Bailey, b Adams	0
R. Howarth, ct Clarke, b Stock	0
H. Arnold, b Stock	1
Extras	16
Total	83

Bowling Analysis

	O	M	R	W
C. Williams	7	5	20	3
J. Clarke	5	1	22	2
A. Adams	4	1	15	2
L. Stock	3	1	5	2
W. Farr	0	1	5	0

St. Edmunds

G. Lister, retired	27
C. Williams, b Hamilton	24
L. Stock, ct Howarth, b Collvan	1
J. Clarke, ct Roberts, b Haig	12
T. Alexander, ct Jones, b Roberts	4
A. Alexander, run out	8
A. Gardner, c and b Colbran	2
W. Farr, not out	9
Extras	7
Total for 6 wickets	94

A. Adams, S. Lorne and F. Kains did not bat.

Bowling Analysis

	O	M	R	W
A. Hamilton	7	0	29	1
G. Colbran	7	0	39	2
G. Haig	3	0	15	1
B. Roberts	3	0	4	1

Hastings Girls In Tie With Men

(Examiner Correspondence.)

HASTINGS, Aug. 22 — Hastings girls battled to a 16-all tie with a team composed of local old timers in a softball fixture here Saturday evening. The game was featured by several bad errors on the part of the men providing many laughs for the spectators. The men outhit the girls but they seemed at a decided disadvantage at base running.

Vic Scott, Lew Scriver Jr. and Fred Dodd led the batting honors for their team with three hits each. Tripp McWilliams, 69 year old right fielder, led his team for blunders. In four times at bat he failed to knock one into the field.

Bernice Dainard, Gwen Sargent and Pauline Scriver with three hits in four times up led batting honors for the girls. Madaliene Thompson on the mound was hammered for 21 hits.

A second game will be played on Saturday evening next to determine a winner. The teams:

Girls—M. Thompson, p; B. Dainard, c; G. Sargent, 1b; P. Scriver, 2b; L. Dodd, 3b; M. Wilkins, ss; J. Scriver, rf; B. Walsh, cf; M. McKee, lf.

Men—Fred Dodd, 1b; Nels Scriver, 2b, p; Lew Scriver, Sr. ss; Frank Gilbert, 2b, p; Bill Wellman, c; Lew Scriver, Jr. 3b; Trip McWilliams, rf; Vic Scott, cf; Tom Kirk, lf.

Umpires—Dr. Hess, plate; Alton Thompson and Kay Radford, bases.

Lawn Bowling

By HERB MARTIN

Today is Monday, August 22nd, and in a month from today our lawn bowling for the 1938 season will be about over. True we will have bowling after that date but our 1937 daily journal shows us that after Sept. 21 we play on "borrowed weather." So our advice to all bowlers is this, "Bowl all you can and as often as you can from now on—a month is not long going by."

This week's schedule is as follows:

Monday—Men's club doubles.

Tuesday—Ladies' club doubles.

Tuesday—Men's club doubles.

Wednesday—Men's open tournament, doubles, for Empress Hotel Shield, commencing 2 p.m.

Thursday—Ladies' club doubles.

Thursday—Men's club doubles.

Friday—Ladies' club annual excursion to Cobourg.

Friday—Men's weekend tournament, draw from board 7.30 p.m.

Saturday—Mixed weekend tournament.

Gold mining in Australia is much more extensive than last year.

2.24 Horse Does Half-Mile In 1.031-2 Flat

Keen competition marked several of the heats Saturday afternoon at the Exhibition Grounds as the three-day harness horse race meet came to a close before a big crowd of spectators in the stands, A. P. Grattan, a Woodbridge horse, took three firsts in the 2.24 class; while Bert Patch, an entry from Mono Mills, won all three heats in the 2.18 event. The fastest half mile was 1.03½ in the last of the 2.24, while the fastest mile clocked was 2.11¼ in the second heat of the first race. Following are the results:

2.24 Class

A. P. Grattan, L. Watson, Woodbridge	1	1	1
Silver Bars, Union Packing Co., Calgary	7	2	2
Adrian Gratatn, J. Lytle, Beaverton	3	3	5
Infringer Grattan, H. Inglis, Campbellford	2	6	4
Miss Gano, F. Johnston, Newmarket	6	4	3
Lee Axe, J. McDowell, Toronto	4	5	6
Ollie Evans, C. Moore, Sarnia	8	7	7
Billie Chillcoot, C. O'Leary, Tottenham	5	8	dr

Times of heats—2.13¼, 2.11¼, 2.13.

2.18 Class

Bert Patch, E. Wilson Mono Mills	1	1	1
Benny Harvester, H. Elie, Sudbury	2	2	2
Leah Guy, Manchester Stock Farm, Galt	3	3	dr
Oliver Harvester, J. Sutherland, Peterborough	5	4	3
Miss Peter Grattan, J. Lytle, Beaverton	4	5	4

Times of heats—2.13¼, 2.13½, 2.18.

Golf Notes

(Examiner Correspondence.)

A two class sweep drew a large entry on Saturday, the two classes being 20 and under 21 and over.

In the 20 and under group M. G. Hardill and O. A. Degraw tied with 69 each and so devide that group's marbles.

In the other group W. E. Lloyd took first honors with a swell 66 tied for second place were Sam Whitehouse and C. B. Shaver both with 69. Others were:

J. H. Vernor 75, Stan Payne 74, H. T. Cranford 76, F. M. Delafosse 76, F. S. Potter 77, A. E. Cauley 71, G. Munro 75, Tom Cragg 70, Eric Westbye 75, H. L. Garner 71, H. T. Bradburn 73, E. R. Talyor.

TO POPULARIZE VERSAILLES

To make Versailles the centre of the musical and artistic world, France plans to hold its National Season of Music and Art every summer.

P.W.S.U. PLAYDOWNS

Ottawa vs. Peterborough

(PETERBOROUGH WESTCLOX)

WEDNESDAY, AUG. 24

6 P.M. D.S.T.

RIVERSIDE PARK

Admission 15c

LACROSSE

(CANADA'S NATIONAL GAME)

TUESDAY, AUG. 23, 9 P.M. D.S.T.

GEORGE ST. LACROSSE BOX

East York vs. Peterborough

Adults 25c Children 10c

This includes admission to stands

SENSATIONAL BLADE GIVES WORLD'S SMOOTHEST SHAVE

AND

50% MORE SHAVES THAN ORDINARY SAFETY BLADES

Get all set for a new thrill . . . your first shave with an Eastman Super-Thin. Boy, you've never had anything like it . . . close, velvety shaves with a blade made of the world's finest surgical steel . . . one-third thinner to give a shaving edge that will out-shave and outlast the ordinary safety blade by 50%.

THEY COST NO MORE 5 for 25¢

Eastman SUPER-THIN BLADES

"GIVES YOU THE EDGE ON SHAVING"

IMPERIAL BLADE COMPANY, TORONTO

PETES PROTEST OSHAWA 11-10 PLAYOFF WIN IN WILD CONTEST

Free-For-All Scrap A Highlight Between Petes and Fans In Weird Loop Playoff Tussle

In one of the most weird playoff games in C.O.B.L. history, the GM-men copped an 11-10 decision over the Petes in Oshawa on Saturday, a game that was finished under protest by Peterboro officials. It was the third of the four-in-seven playoff series and gives Oshawa two wins, unless the Petes' protest is upheld. A thousand fans, some two hundred of them Peterborough followers, thoroughly enjoyed the hectic fray—one marked by just about anything that could happen, including a fight.

The Petes' protest is based on Sec. 8 of Rule 49, which says: "The baserunner is out if he fails to avoid a fielder attempting to field a batted ball, etc." In the eighth inning with two out and the bases full, Matthews hit a grounder. It was deflected off Whitehill's glove toward Clark at second. Clark was reaching for the ball when Bennett bumped into him. The Petes put up a big argument, claiming Bennett was out but Umpires Kinkley and Colling refused to call the play. President Vern Dawson of the Peterborough Baseball Club notified the umpires the game was being played under protest.

Much excitement was caused also in the eighth inning when Lefty McNally and a fan had a fist fight near the Petes' dugout and a free-for-all threatened as other rabid fans tried to mix in it, but the visiting players kept them off—order being restored with difficulty owing to the absence of police at the park. During the mixup, the Petes' bat bag and half a dozen balls were stolen.

Wild and Woolly

It was a wild and woolly contest with runs coming in bunches and the lead see-sawing back and forth, as five pitchers tried vainly to cope with the clubbing batsmen on both sides. The Petes took a 3-0 lead in the first frame but saw Oshawa con a 5-3 edge in the fourth. It was 7-3 in the fifth and 8-3 in the sixth. The Petes broke loose again in the seventh to earn a 9-8 lead. Oshawa made it 10-9 in the seventh but the Petes came back in the eighth to tie it up. However, Oshawa pushed over the winner next heat.

Russ Kitchen started for the Petes and pitched fine ball for three innings. But he allowed three walks, a single and triple in the fourth and was relieved by Lefty McNally. The latter had trouble pitching from the moundless slab and finally gave way in the eighth—after being bingled freely—to Gunner Whitehill. The latter struck out two and gave one scratchy hit in the part of an inning he worked. Jake Biddle had a bad first inning for Oshawa but settled down to hurl good ball till he weakened in the seventh, Jack Turner taking over and finishing it up in a fair performance. The fielding was mostly good on both sides.

Kearns Homers

Kearns and Doll had three hits each for the Petes, the former knocking a long homer over Hurst's head with two aboard in the big seventh. Murphy had a perfect day with two for two, and Burton hit two doubles to drive in four runs. Jubenville of the GM-men hit a homer with one on and had a single, driving in four runs. Wallace and Foley each had two safe blows, and Hurst hit a double and Miller a triple. Fielding features were nice catches by Burton and Hurst, and a fine pickup by Calladine.

Kearns opened the first with a walk. Deadey singled and Calladine walked to load the sacks. Murphy's single scored one and Burton's double sent in two. There was no further tallying till Oshawa's fourth. Foley walked and stole second, taking third on an out. Wallace walked and stole. Both scored on Jubenville's single. The latter scored on a triple to right by Miller, Tip coming in later after Bennett walked, on a double by Biddle. Bennett took third and scored on a single by Dalton to make it 5-3.

Petes Get Six

They added two in the fifth on a single by Wallace and homer to deep centre by Jubenville. One more counted in the sixth when Dalton walked, was sacrificed, took third on a wild pitch and home on a hit by Foley. The Petes took the lead in the seventh with six runs. Calladine singled, Doll hit safely and Murphy walked to load the sacks. A double by Burton sent two home. Cadd walked to finish Biddle. Turner fanned one and Kitchen rolled out to score Murphy, and then Kearns homered to score three runs. Oshawa got two in the seventh on a walk, a badly-played bunt which went for a fielder's choice and a double by Hurst.

The Petes tied it up in the eighth when Doll singled, moved up when Murphy was hit by the pitcher and scored on an error by Jubenville. But the homesters won the game in the eighth, though it was protested. Wallace singled and took second, with one out, on McGarry's hit. He advanced to 3rd when Bennett walked to fill the sacks. With Whitehill pitching, Turner struck out. Matthews grounded off the pitcher's glove toward Clark but Bennett ran into him and Wallace scored. Hurst fanned. The Petes went out in order in the ninth.

The box score:

Petes	AB	R	H	PO	A	E
Kearns, rf, cf	5	2	3	0	0	0
Deadey, cf	4	1	1	0	0	0
Clark, 2b	1	0	0	1	1	0
Calladine, 2b, rf	4	2	2	2	1	0
Doll, 3b	5	2	3	0	0	0
Murphy, ss	2	1	2	1	2	0
Burton, lf	5	1	2	3	0	0
Cadd, 1b	3	1	0	10	1	0
Whatley, c	5	0	0	0	0	0
Kitchen, p	2	0	0	0	1	0
McNally, p	2	0	0	1	3	0
Whitehill, p	0	0	0	0	0	0
x-Kingdon	1	0	0	0	0	0
Totals	39	10	13	24	9	1

x—Batted for Whitehill in 9th.

Oshawa	AB	R	H	PO	A	E
Dalton, 3b	3	1	1	1	1	0
Matthews, rf	1	0	1	0	0	0
Hurst, lf	5	0	1	4	0	0
Foley, cf	4	1	2	2	0	0
Rowden, rf 3b	5	0	1	1	0	0
Wallace, 1b	4	3	2	8	0	0
Jubenville, 2b	4	2	2	1	1	1
Miller, ss	4	1	1	1	2	0
McGarry, ss	1	0	1	0	0	0
Bennett, c	2	2	1	9	2	0
Biddle, p	3	0	1	0	1	0
Turner, p	1	1	0	0	0	0
Totals	37	11	14	27	7	1

Petes ..... 300 000 610—10
Oshawa ..... 000 521 21x—11

Summary

Stolen bases — Kearns, Dalton, Foley (2), Wallace; left—Petes 9, Oshawa 12; earned runs—Petes 9, Oshawa 11; runs batted in—Kearns (3), Murphy, Burton (4), McNally, Dalton, Matthews, Hurst (2), Foley, Jubenville (4), Miller, Biddle; sacrifices—Murphy, Dalton, Hurst, Biddle; home runs—Kearns, Jubenville; three-base hit—Miller; two-base hits—Burton (2), Biddle; hits—off Kitchen 3 in 3 and one-third innings, McNally 10 in 4, Whitehill 1 in two-thirds, Biddle 11 in 6, Turner 2 in 3; struck out—by Kitchen 1, McNally 1, Whitehill 2, Biddle 4, Turner 3; walks—off Kitchen 3, McNally 4, Biddle 5; hit batsman—by Turner (Murphy); wild pitch—McNally; winning pitcher—Turner; losing pitcher—McNally; time of game—2.35; umpires—Colling at plate, Kinkley on bases.

Drives In Four

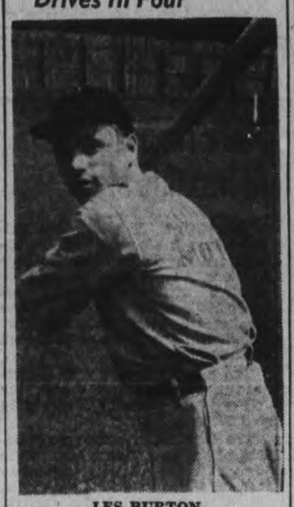

LES BURTON

Petes' left fielder who featured Saturday in Oshawa with a running catch and who drove in four runs with two doubles as the locals lost an 11-10 playoff decision.

Six Teams Play In Tournament

(Examiner Correspondence.)

MARMORA, Aug. 22.—Next Wednesday afternoon a softball tournament will be held in Marmora Fair Grounds.

While it will be under the auspices of Marmora Agricultural Society it will be under the direction of Marmora Softball Club. Six teams are expected to compete, including Havelock, Marmora, Delero, Eldorado, Springbrook and Tweed. The J. R. Cooke Challenge Cup will be competed for and some interesting games are looked for.

A dance will be held in the Fair building at night, with music for round and square. Eugene Reynolds and Bert Kouri will also play a number of their popular selections during the evening. Games, refreshments and booths will be held in the red building.

Cricket Results

LONDON, Aug. 22 (C.P. Cable).—Close of play scores in English cricket games started on Saturday follow:

Glamorgan 281 runs for three wickets (Dyson 94, E. Davies 56, Brierley 55), v. Leicestershire; at Cardiff.

Northamptonshire 195 (James 74, Herman, six for 63), Hampshire 49 for four; at Newport.

Yorkshire 320 (Sutcliffe 100, Gibb 55) v. Nottinghamshire; at Nottingham.

Sussex 279 (John Langridge 114, A. Pope six for 48), Derbyshire 56 for two; at Eastbourne.

Worcestershire 414 for three (Cooper 186 not out, Martin 104 not out, Gibbons 57) v. Warwickshire; at Dudley.

Lancashire 273 (Oldfield 71, Parkin 60, Barnett five for 63, Sinfield four for 68) v. Gloucestershire 133 for three (Barnett 76 not out); at Manchester.

Somerset 357 (Lee 141, Barnett 56), Snurrey three runs for no wickets; at Taunton.

Buffalo Bisons Score 50 Runs In Five Games

TORONTO, Aug. 22.—(CP)— At their present rate of progress, Buffalo Bisons aren't likely to do much more than slide into the International League playoffs, but when they have their collective eyes on the ball, they're undoubtedly the hitting-est team in the circuit.

Paced by the veteran Ollie Carnegie, current home run king, they're the Yankees of the league when they get started .and they may make plenty of trouble in the post season round of games.

Against the Jersey City Giants, who were threatening their hold on fourth place, the Bisons hammered out 50 runs in five games. But they had to sweep a doubleheader yesterday, 8-7 and 12-2 to gain a 3-2 edge in the series.

Four Behind Chiefs.

The twin victory again gave the Bisons a 7½ game hold on their first division spot and left them only four games behind the third-place Syracuse Chiefs, who took a 3-2 decision from Toronto in a night game.

Two home runs by Babe Herman helped keep the Jerseys in the first game running and finally old George Uhle, Buffalo coach who hadn't pitched since 1936, had to step in and rescue Footsie Marcum after the little Giants had scored four runs in the eighth. The second game was easy as the Herd collected 17 hits, including homers by Boland and Phillips.

Si Johnson, pitching seven-hit ball and staving off one rally after another in the late innings, gave Rochester the first game, 4-3 over Newark. But Joe Begg's four-hit elbowing for the Bears halted the Wings in the nightcap and Newark won 2-1 by bunching four blows off Al Sherer in the fourth inning.

Montreal conquered the cellar-dwelling Baltimore Orioles twice, 8-3 and 4-3.

Baseball Record

Standings and Results

INTERNATIONAL LEAGUE

	Won	Lost	Pct
Newark	84	43	.661
Rochester	72	58	.554
Syracuse	69	57	.548
Buffalo	66	61	.520
Jersey City	57	68	.456
Toronto	58	70	.453
Baltimore	46	88	.365
Montreal	56	71	.441

Yesterday's Results

Syracuse 3, Toronto 2.
Montreal 8-4, Baltimore 3-3.
Buffalo 8-12, Jersey City 7-2.
Rochester 4-1, Newark 3-2.

Saturday's Results.

Toronto 8-7, Baltimore 0-10.
Montreal x3-4; Newark 2-5.
Syracuse 7, Rochester 4.
Jersey City 12, Buffalo 2.

AMERICAN LEAGUE

	Won	Lost	Pct.
New York	75	34	.688
Cleveland	63	44	.589
Boston	61	45	.575
Washington	57	57	.500
Detroit	55	56	.495
Chicago	45	58	.437
St. Louis	39	69	.361
Philadelphia	38	70	.352

Yesterday's Results

Chicago 4-2, Cleveland 3-3.
New York 8-8, Philadelphia 4-1.
Washington 5-2, Boston 4-7.
St. Louis 9, Detroit 4.

Saturday's Results.

New York 11, Philadelphia 3.
Boston 10, Washington 7.
Detroit 6, St. Louis 4.
Cleveland 8, Chicago 2.

NATIONAL LEAGUE

	Won	Lost	Pct.
Pittsburg	66	42	.611
New York	63	49	.563
Cincinnati	61	51	.545
Chicago	61	51	.545
Boston	53	56	.486
Brooklyn	53	58	.477
St. Louis	50	61	.450
Philadelphia	34	73	.318

Yesterday's Results

Chicago 6-6, Pittsburg 4-1.
Brooklyn 6-4, Boston 0-9.
xSt. Louis 7-3, Cincinnati 6-0.
Philadelphia 8, New York 3.
x—11 innings.

Saturday's Results.

Cincinnati 4-4, St. Louis 2-5.
Philadelphia 8, New York 7.
Boston 3, Brooklyn 2.
Pittsburgh 5, Chicago 2.

AMERICAN ASSOCIATION

Yesterday's Results

Milwaukee 3-7, Toledo 2-10.
Louisville 4-3, St. Paul 3-4.
Indianapolis 4-2, Minneapolis 3-4.
Kansas City at Columbus—rain.

Saturday's Results.

Louisville 8, St. Paul 1.
Kansas City 12, Columbus 4.
Toledo 6, Milwaukee 4.
Indianapolis 4, Minneapolis 2.

Yesterday's Stars

(By The Associated Press)

Harold Clift, Browns — His two homers drove in four runs in 9-4 win over Tigers.

Zeke Bonura, Senators and Johnny Heving, Red Sox—Bonura's triple sent two runs across in 5-4 opener win; he also hit homer in nightcap in which Heving pitched eight-hitter for 7-2 decision.

Mike Kreevich, White Sox, and Hal Trosky, Indians—Kreevich batted two runs across in 4-3 opener triumph; Trosky's single drove winning run in for 3-2 second game victory.

Jake Powell and Red Ruffing, Yankees—Powell hit homer in opener decision over Athletics; Ruffing pitched five-hitter and hit two-run homer in nightcap.

Armstrong Wins Third Title By Beating Ambers

Winning a decision over Lou Ambers in 15 rounds of desperate fighting, Henry Armstrong becomes the first man in ring history to hold three world titles at the same time. The St. Louis Negro adds the lightweight crown to the featherweight and welterweight championships which he recently won. Ambers is pictured on the floor of the ring in Madison Square Garden in the fifth round for a count of one after taking a hard punch to the jaw. The referee is Billy Cavanaugh, who voted Armstrong winner when the two judges differed in their decisions.

Yankees Take 11-Game Lead, Pirates Five Up

NEW YORK, Aug. 22.—(CP). — New York Yankees have an 11-game lead to-day as they face this week's trying program of five straight double-headers. Pittsburgh Pirates aren't looking as brash as they did a few weeks ago but still are five games ahead of their National League field. The Cincinnati Reds, instead of being up in second place as they had hoped, are back in a third-place tie with Chicago's Cubs.

But all these are secondary matters—the Browns are out of the cellar.

It looked like an impossible feat for Gabby Street's St. Louis club to escape last place not long ago when the Athletics still were going strong. But thanks to Buck Newsom, who probably deserves a few votes for the most valuable player prize, they're in seventh to-day, a game ahead of Philadelphia.

Newsom, winning his 15th game of the season and his sixth in a row, was the main reason for the Browns' rise. He ended Detroit's six-game winning streak yesterday with a six-hit performance. St. Louis won, 9-4, even though Hank Greenberg socked his 42nd home run and Al Benton hurled hitless ball for the first five innings. Harlond Clift broke the ice with a homer in the sixth and added another in the ninth after the Brownies had put over five runs in the eighth.

The Yankees took care of the Athletics, meanwhile, battering them into submission, 8-4 and 8-1. Lefty Gomez pitched a steady game in the opener and Red Ruffing did twice as well in the nightcap.

The double victory added to the Yanks' lead as Cleveland's second-place Indians split a double-header with Chicago, losing the opener 4-3, when Johnny Allen cracked in the eighth, then winning the nightcap, 3-2.

Pittsburgh suffered its first double-header defeat of the season at Chicago, losing 6-4 and 6-1 to the Cubs. The Bucs' lead wasn't badly damaged, however, as the Phillies, behind the former Brooklyn pitcher, Max Butcher, defeated the second-place New York Giants, 8-3. The Cubs gained their third-place tie when the now-dangerous St. Louis Cardinals whipped Cincinnati twice, 7-6 and 3-0.

Brooklyn and the Boston Bees each drew one good mound performance as the Dodgers won the first clash, 6-0, behind Fred Fitzsimmons, and the Bees turned in a 9-4 triumph for Dick Errickson. Paced by Zeke Bonura, Washington downed Boston's Red Sox, 5-4, in the opener, then went down, 7-2, before Joe Heving's flinging.

Major League Leaders

NATIONAL LEAGUE

(By The Associated Press)

Batting — Lombardi, Cincinnati, .351.
Runs—Ott, New York, 93.
Runs batted in—Ott, New York, 90.
Hits—McCormick, Cincinnati, 159.
Doubles—Medwick, St. Louis, 33.
Triples—Mize, St. Louis, 12.
Home runs—Goodman, Cincinnati, 28.
Stolen bases—Koy, Brooklyn, 12.
Pitching — Blanton, Pittsburgh, 10-3.

AMERICAN LEAGUE

Batting—Travis, Washington, .350.
Runs—Greenberg, Detroit, 98.
Runs batted in—Foxx, Boston, 118.
Hits—Lewis, Washington, 152.
Doubles—Chapman and Cronin, Boston, 32.
Triples—Heath, Cleveland, 13.
Home runs—Greenberg, Detroit, 42.
Stolen bases—Crosetti, New York, 19.
Pitching — Ruffing, New York, 17-4.

East York Team Here Tomorrow

Lacrosse resumes tomorrow (Tuesday) night here at nine o'clock in the George St. arena with an O.L.A. senior "B" scrap between Toronto East Yorks and the Petes. After more than a weeks' absence on home terrain, the Petes expect a good battle and a big crowd. They yanked out a 10-8 win over East York last week in the latter's arena, it being one of the toughest tussles the Petes have had this season. They figure on another tough fight from this same team here tomorrow and, as the schedule is drawing toward a close, both clubs will be in there playing their heads off for the victory.

Fans here have been treated to some fine lacrosse games in recent weeks, while the Petes have been meeting tougher and tougher opposition as the season progresses, both at home and away. The East York squad is a good one, with the addition of McWhinney, former senior star, and the locals will have to hustle plenty to emerge on top in this tilt. With Worthy a doubtful starter, owing to a sore knee, the Petes otherwise should be at full strength for tomorrow's engagement. A midget fray may be staged before the senior setto.

HERD A GRANDPA

RICKMANSWORTH, England — (CP).—Sandy Herd, famous old-time golfer, is now the grandfather of nine children. Another daughter was born recently to Alex Herd, Jr., professional at the municipal golf course here.

Rye's Pavilion
Dance Where It's Cool
TO-NIGHT
FREE ADMISSION
DANCING 4 FOR 25C
Dancing Monday, Wed., Fri. and Sat.

FLOOR SHOW Tuesday AT THE Summer Gardens

Summer Gardens
PETERBOROUGH
Present the
World Famous Colored Orchestra
CLAUDE HOPKINS
AND HIS ORCHESTRA
Friday, Aug. 26
Tickets To Include Dancing
Ladies 75c, Gents $1.25
SPECIAL ADVANCE SALE
Ladies 50c, Gents $1.00

RADIO PROGRAMS

The programs listed are printed as issued by the stations and are subject to change.

Monday

(Afternoon, EDT)

4.45 P.M.
Lois Elman, Songs, WABC
Girl Alone (NBC) WBEN
Virginia Fair, CBL

5.00 P.M.
Hillbilly Champions, CFRB
Neighbor Nell, WJZ

5.15 P.M.
Singing Lady, WJZ
Backwoods Breakdown, CBL

5.30 P.M.
Don Winslow of Navy, WJZ
March of Games, CFRB
Your Family (NBC) WBEN

5.45 P.M.
Little Orphan Annie (NBC), WBEN
New Horizons, WABC
Jimmy Allen, CBL
Howie Wing, CFRB

(Evening, EDT)

6.00 Evening
Swing Mates, CBL
Ralph Blaine, WEAF

6.15 P.M.
Benno Rubinoff, WEAF
Penumbra, WGN
Sports, CKCL

6.30 P.M.
Summer Serenade, WJR
Daily Sports, WEAF
Fan Fare, CBL

6.45 P.M.
Lowell Thomas (NBC) CBL
Rolling Trio, WEAF
Let's Celebrate, WBEN

7.00 P.M.
Amos 'n' Andy (NBC) CBL
Ray Heatherton, CFRB
Jimmy Valentine, WHAM

7.15 P.M.
Rose Marie, songs, WBEN
Charette's Orch., CBL

7.30 P.M.
Light Time, CFRB
The Angler, WEAF

7.45 P.M.
Travel Talk, CBL
Market Observer, CFRB
Boake Carter, WABC

8.00 P.M.
Believe It or Not (NBC WBEN
Monday Night Show (CBS), CFRB
Variety Show, WJZ

8.30 P.M.
Those We Love, WHAM
Pick and Pat (CBS) WGR
Voice of Firestone, CBL
Magic Carpet, CFRB
Lone Ranger, WGN

9.00 P.M.
American Rhythm Masters, WJZ
Questions and Answers, WBEN
The Mercury Theatre (CBS), CFRB

9.30 P.M.
Grant Park Concert, (NBC) WBEN
Unsolved Mysteries, WLW
Jimmy Dorsey's Orch., WGN

9.45 P.M.
Sport Highlights, WGN

10.00 P.M.
Mergenthwerker's Lobbies, WOR
True or False, WHAM
Wayne King's Orch., WABC
Contented Program (CBC) CBL
Faerigan's Orchestra, CFRB

10.30 P.M.
Clinton's Orch., (NBC) WEAF
National Radio Forum, WJZ
Dan McGowan, talk, CBL
Pageant of Melody, WOR

10.45 P.M.
Newton Calles, CBL
Armchair Club, CFRB

11.00 P.M.
Late News Flashes, CBL
News, WOR

11.15 P.M.
Busse's Orchestra, CFRB
Parisian Rhythms, CBL

11.30 P.M.
Krupa's Orchestra, CFRB
Horace Lapp's Orch., CBL
Donaghue's Orch., WEAF

12.00 MIDNIGHT
Kyser's Orchestra, WOR
Dyer's Orchestra, WABC

Tuesday

(Morning, EDT)

8.30 A.M.
Swing Trio, WEAF
Christian Science, CFRB

8.45 A.M.
Deep River Boys, WABC

9.00 A.M.
Breakfast Club (NBC Red) CBL
Richard Maxwell, CFRB

9.15 A.M.
The Goldbergs, CFRB

9.30 A.M.
Campus Capers, CFRB

9.45 A.M.
Breakfast Table, WGR
Tower Clock, WHAM

10.00 A.M.
Just Neighbors, WHAM
Mrs. Wiggs (NBC) CBL
Morning Matinee, CFRB

10.15 A.M.
Myrt and Marge (CBS) WGR
John's Other Wife, CBL
Women Only, WHAM

10.30 A.M.
Just Plain Bill, CBL
John Higgins (NBC) WJZ
Hilltop House, WABC

10.45 A.M.
Stepmother, WGR
Bourdon's Orchestra, CBL

11.00 A.M.
The Story of Mary Marlin, WJZ
Piano Jingles, CFRB
Adventures in Hollywood, CBL

11.15 A.M.
Vic and Sade, WJZ
Lorenzo Jones, WBEN

11.30 A.M.
Big Sister, CFRB
Pepper Young, WHAM

11.45 A.M.
Road of Life (NBC) WBEN
Most of Life (NBC) WHAM
Cugat's Orchestra, CBL

(Afternoon, EDT)

12.00 NOON
Dan Harding's Wife, WEAF
Tower Town Tempos, CFRB
Hour of Prayer, CBL

12.15 P.M.
The O'Neills, WBEN
Refreshment Time, CFRB
Irene Beasley (CBS) WGR

12.30 P.M.
Woman to Woman, WGR
With Popular Dance Bands, CFRB

12.45 P.M.
Piano Recital, CBL
String Orch., CBO
Our Gal Sunday (CBS) WJR

1.00 P.M.
The Goldbergs, WGR
Singing Sam, CBO

1.15 P.M.
Vic and Sade, WGR
Farm Broadcast, CFRB
Hi Boys, CBL

1.30 P.M.
Words and Music, WEAF
Street Scene, CBL

1.45 P.M.
Joyce Trio, CBL
Gospel Singer, WJR
Your Matinee, CFRB

2.00 P.M.
Nancy Martin, CBL
Tours in Tone, CFRB
Betty and Bob (NBC) WBEN

2.30 P.M.
Marine Band, WABC
Music Guild, WJZ
Valiant Lady, WLW

3.00 P.M.
Adventure in Rhythm, WABC
Mary Marlin, WBEN

3.30 P.M.
Four Clubmen, CFRB
Pepper Young, WBEN
Army Band, WHAM

3.45 P.M.
Guiding Light, WBEN
Melody Ramblings, CFRB

4.00 P.M.
Highways to Health, CFRB
Seaside Nights from London, CBL

4.15 P.M.
Stella Dallas, WBEN
Accent on Music, CFRB

4.30 P.M.
Happy Jack, songs, WBEN
Hilltop House, WOR
Club Matinee, CBL

Yen For Popcorn Leads To Hospital

"I'm okay," insisted Leo Diegel, as he lay in bed and puffed a cigarette in a Cleveland hospital where he is being held for observation after being knocked down by a motor car. The accident, caused when the famous golfer was running across the street after buying himself a bag of popcorn, forced him out of the last round of the Cleveland open, and will prevent him from participating in the Canadian open, an event he has won four times in his lengthy golf career.

Regent
TODAY AND TUESDAY
PERFORMANCES 2.30-7.00-9.00
Arrested for murder— CHARLIE CHAN HIMSELF!

CHARLIE CHAN at Monte Carlo
with WARNER OLAND
KEYE LUKE · VIRGINIA FIELD
SIDNEY BLACKMER · HAROLD HUBER
KAY LINAKER · ROBERT KENT
SPECIAL SHORT FEATURES

TODAY & TUES.
THE RECORD-BREAKING COMEDY ROMANCE!
A boy and his best girl . . . a politician and his sweetie . . . an old lady and her dog . . . These Six will give you SIX HUNDRED LAUGHS in the most unusual comedy since "THE GHOST GOES WEST" . . .
ALEXANDER KORDA'S
STORM in a TEACUP
VIVIEN LEIGH
Remember her in "YANK AT OXFORD"
"SCRUFFY" the funniest pup since ASTA chased the Thin Man!

ALSO
Entirely New Edition
"THE MARCH OF TIME" NO. 11
CAPITOL WORLD NEWS EVENTS
CAPITOL

You Will Be Able to Either Find or Rent Your House or Apartment In the Want Ads.

HAVE YOUR AD. IN BEFORE ONE O'CLOCK ANY DAY, AND ON SATURDAYS 10 O'CLOCK
WE ARE AT YOUR SERVICE AND WILL GLADLY HELP YOU WRITE YOUR AD. IF NECESSARY

Births Marriages In Memoriam Cards of Thanks. Deaths

ENGAGEMENT

Mr. and Mrs. J. S. Chambers announce the engagement of their youngest daughter, Ruth Beryl, to Herbert Bronson, son of Mr. and Mrs. H. B. Cowan; marriage to take place early in September

DIED

CHAMBERS, David. — On Sunday, August 21, 1938, at 571 Bethune street, David Chambers, in his 76th year. Funeral on Tuesday afternoon at 2 o'clock from the residence of his daughter, Mrs. Arnold Everitt, 571 Bethune street; Rev. G. S. Easton of Trinity United Church officiating. Interment at Little Lake Cemetery.

MALONEY, Eugene.—On Sunday, August 21, 1938, at the House of Providence, Eugene Maloney of Ennismore, in his 81st year. Funeral on Tuesday morning at 8.15 o'clock standard time from the residence of his daughter, Mrs. D. Sullivan, 540 Downie street, to St. Martin's Church, Ennismore, for Requiem Mass; Rev. C. Maloney officiating. Interment at St. Martin's Cemetery.

WOOD, Mrs. L. V. — On Saturday morning, August 20, 1938, Annie Pearl Brown, beloved wife of Leslie Vernon Wood, 458 George street south. Funeral on Monday, August 22, at 2 p.m. from St. James Church; Rev. F. W. Craik officiating. Interment at Little Lake Cemetery. Kingston paper please copy.

3 FLORISTS 3

THE PETERBOROUGH FLORAL CO
Flowers Delicately Arranged for All Occasions.
636 Water. 'Phone 1395. Nights 1688J

MONUMENTS

J. PIRIE
Monuments
MARKERS — INSCRIPTIONS
Superior Workmanship
Lower Prices
71 Crescent Street Tel. 2892

COMING EVENTS

First insertion, 20 Words or less, minimum charge 50c. Subsequent consecutive insertions, 40c per Insertion. All over 20 Words, 2c per extra word per Insertion.

DOURO DOINGS LABOR DAY. — You are cordially invited to attend the Big Douro Doings Monday, Sept. 5 (Labor Day). Don't miss this great Sporting and Social Event; Horseshoe Tournament, Gent's Softball Tournament, Ladies' Softball, Tug of War, also a large list of Sports comprising of over 20 different feats. No dull moments. Take this day off and add a year to your life. Grand Social and Special Fowl Supper. Don't wait to hear others talk about the time, but come and enjoy it yourself. See posters.—P. G. Towns, Chairman; Michael G. Leahy.

SERGEANTS' MESS, PRINCE OF WALES RANGERS. — A Special Meeting will be held To-night at 8 p.m. All members requested to attend.—President.

CARD PARTY. Tuesday, August 23, 8 p.m., basement of Sacred Heart Church. Thirteen good prizes. Come and bring your friends.

PERSONALS

GERTRUDE GROVELLE, 344 McGILL Street. 'Phone 2891 — Finger Waving 25c. End Permanents $1.00. Permanent Waves, $2.00 to $7.00. Ten years' experience.

JEANNE'S BEAUTY SALON, 186 Prince. 'Phone 735M. Special Prices on Permanents. Mrs. Jones (formerly of Marino's).

SPECIALS — $5.00 OIL PERMANENTS for $4.00. $4.00 Perms for $3.50. $3.50 Perms for $3.00. Shampoo and Fingerwave, 60c. 'Phone 2467. Reid's Beauty Shop, 416 Water Street.

PRETTY BROWN-EYED BABY BOY for Adoption, 7 months old. Write Box 223, Examiner.

FOR ADOPTION — A PRETY BLUE-eyed Baby Boy, 1 month old. Write Box 224, Examiner.

The Examiner CLASSIFIED ADVERTISING RATES

Cash Rate:
1 Cent per Word or Figure per Insertion, Minimum Charge ... 25c

Charge Rate:
2 Cents per Word or Figure per Insertion, Minimum Charge 35c

Box Numbers:
One or more Consecutive Insertions 10c

Coming Events:
Per Word per Insertion 2½c
Minimum Charge 50c

Special Announcements:
Birth Announcements 50c
Engagement Announcements ... 50c
Marriage Announcements 50c
Death Notices 50c
Card of Thanks (up to 1 inch) 50c
In Memoriam (up to 2 inches) 75c
Over 2 inches (per inch extra) 50c

Legal, Municipal, Government, Auction Sales:
First Insertion, per agate line .. 12c
Repeat Insertions 6c

'PHONE 1600

FOR SALE

6 Miscellaneous 6

ONE USED WASHER $24.50, GUARANteed, terms $1. weekly. Johnstons George at McDonnel

ELECTRIC RANGETTE AT $10.00, AND Ice-Box at $4.00. Apply 324 King.

CUT FLOWERS. OKIE'S GARDEN, 88 St. James (near Monaghan Road).

GLADIOLI. 'PHONE 1707M. APPLY 51 Ware.

C.I.L. FREE PLOWING FERTILIZERS or Materials for requirements. E. Sargent, Westwood. 'Phone Keene 34 ring 12.

BARN, 30 BY 50 FEET. J. R. EAKINS, Millbrook.

BOY'S BICYCLE. 423 ARMOUR Road.

CREAM WICKER BABY CARRIAGE, cheap. Apply 479 King Street. 'Phone 1365M.

WALNUT UPRIGHT PIANO, WITH Bench, like new. 'Phone 2760W.

APARTMENT WALNUT PIANO, WITH Bench, guaranteed. 'Phone 2284.

C.G.E. RADIOLA, NO. 46. 242 LANSdowne Street.

ASK THE MAN WHO IS WEARING THEM!
END SPECIAL — FEW ENDS LEFT AT $17.50. Extra Pants $4.50; $21.50, Extra Pants $4.50. These Suits are made to measure. We Clean, Press, and Alterate. J. Micolucci, 201 Charlotte.

RADIOLA 33, MANTEL MODEL, WITH Speaker and Tubes, $5. 575 Weller Street.

TWO WIRE-HAIRED TERRIER PUPpies, Thoroughbred. Due to going away, these must be sacrificed Tonight, $3.00 each. 61 Crescent Street.

BABY'S CRIB AND MATTRESS, GOOD condition, reasonable. 615 Gilmour.

NEW MUSIC AND BANJO CASES AND Accessories for all Instruments. Also a slightly used Accordian. Violin and Bows, cheap. 559 Reid Street.

NINE-PIECE DINING-ROOM SUITE. 204 Westcott.

'28 HARLEY 74 TWIN, ALSO '30 HARley 45 Twin, both in good condition. Cheap for cash. Donald Todd, 'Phone 191 ring 15, Campbellford.

RECONDITIONED PRAM, SACRIFICE, $5 for quick Sale. 138 Park.

CINDERS AND TOP SOIL, GRAVEL and Sand, and Split Stone. 2643.

6 Fuel 6

HEMLOCK AND PINE SLABS, $2.50 Half-Cord. Dinsdale's. 'Phone 153.

DRY MIXED SLABS $2.50 PER HALF cord, mixed wood $2.25. Also shingles and posts for sale. Bakers Wood Yard. Phone 676.

FORD 1928 ROADSTER, RUMBLE seat, price $125. Will Exchange for Brood Sows or Cattle. Apply Earl Williams, R.R. 4, Campbellford.

7 Livestock and Poultry 7

WANTED — STORE HOGS. 'PHONE 843M. H. Wheeler.

THREE CHEAP HORSES, ONE BLACK Team with white feet and faces, well matched, extra choice pair; Two Jersey Cows, freshened two weeks. H. Hamlin, 2643.

TWO REGISTERED AYRSHIRE HEIFers, one to freshen. 'Phone 871 ring 24.

FOR SALE — PURE-BRED BOSTON Male, 7 months old. 37 Dennistoun Avenue.

8 Real Estate 8

FOR SALE — POULTRY FARM OF 3 Acres, fully equipped, 600 Layers; Six-Roomed Dwelling-house, in good Town close to Highway. Write Box 201, Examiner.

BRICK 8 ROOMS, MODERN; HOT water heating; double brick garage; central $5,000
M. STOREY
374½ George. 'Phone 939.

TO CLOSE AN ESTATE — 8-ROOM House, all conveniences, garage, lovely home, 560 Charlotte. 'Phone 994 ring 5.

120-ACRE FARM, SOLID 8-ROOM Brick House, hardwood floors, cistern, Two Large Barns, good condition, water bowls, silo, electricity throughout. Milk contract $1,500 annual income. Farm has to be sold. Cheap, $5,500.
Have you a Farm that you would Exchange for a 450-Acre Hardwood Bush? If so, see
R. E. DARLING
366 Water St. Phone 2266

FOR SALE OR RENT — 50 ACRES, good buildings. Apply William Howden, Route 2, Omemee.

9X Building Material 9X

PHONE 697
LUMBER
STEEL ROOFING, PIPE, FITTINGS
PETERBORO METAL Co.

10 Used Cars 10

FOR SALE — '31 BUICK SEDAN. Apply 421 Water.

1925 ROADSTER, GOOD CONDITION, with Licence, $30. 288 Lansdowne.

1930 WILLYS SEDAN, GOOD CONDITION, cheap for cash. 30 George.

FOR SALE — 1935 FORD V8 DELUXE Tudor, with Trunk and Heater, good tires, one new. Actual mileage, 26,600 Original owner. No trade-in. Can be seen Evenings. 533 Sherbrooke.

1931 FORD ROADSTER, A-ONE CONDITION. 37 Dennistoun Avenue. Apply between 6 and 7.

TO RENT

11 Miscellaneous 11

CABIN TRAILER TO RENT. APPLY 169 Hunter Street.

FROM 1 TO 200 ACRES. WRITE BOX 225, Examiner.

RENT, STORE, 294 CHARLOTTE. APply 326 Rubidge.

Taxis.

FOR BETTER SERVICE
'PHONE 105
CAPITOL TAXI.

CLASSIFIED ADVERTISING BRINGS RESULTS

TO RENT

11X Apartments for Rent 11X

APARTMENT FOR COUPLE, FULL bathroom, South-end. R. C. Braund.

DESIRABLE APARTMENT, GARAGE; reasonable; adults. Apply 183 Antrim.

FOUR-ROOMED HEATED APARTment, hardwood floors, running hot water, electric stove, $35.00. 'Phone 3249J.

NICE BRIGHT FIVE-ROOMED APARTment, hardwood floors, fireplace, sunporch, residential, central, adults. Apply 326 Rubidge.

THREE-ROOMED APARTMENT, FURnished, heated. Adults. 'Phone 1581J.

MODERN APARTMENT, PRIVATE bath, entrance. 614 Stewart.

FOUR-ROOMED LOWER APARTMENT, newly decorated. Possession September 1. Apply 661 Water Street, after 5 p.m.

FIVE-ROOM APARTMENT, HEATED, central. 'Phone 3663W.

11XX Houses to Rent 11XX

SIX-ROOMED HOUSE, THREE-PIECE bath. Apply 234 Antrim.

HOUSE, 335 RUBIDGE STREET, $45.00 per month; hot water heating. Immediate possession. 437 George Street.

HOUSE, ADULTS, GARAGE, NORTHend. 156 Wolsley.

SIX-ROOMED HOUSE, WITH BATH, Sherbrooke Place. 'Phone 290J.

TO RENT

12 Rooms 12

WELL-FURNISHED FRONT BEDROOM, heated; central. 'Phone 441.

TWO LARGE ROOMS, SUITABLE FOR Couple for Light Housekeeping; gas stove installed; heated. 13 Cricket Place.

THREE ROOMS. 304 LOUIS.

LARGE ROOM, CENTRAL LOCATION. 'Phone 878.

MODERN FRONT BEDROOM, FOR ONE or Two Young Men. Apply Apartment 4, 199 Hunter W.

12X Summer Cottages 12X

COTTAGE, DEER BAY, FOR ONE OR Two Weeks; new boaa, good beach; 35 minutes. 'Phone 343M.

WANTED

15 Miscellaneous 15

COTTAGE, IN CHEMONG PARK, FOR Labor Day Week-end. 'Phone 1214J.

WANTED — TO PURCHASE, SMALL Collections of Indian Relics. State full particulors to Box 203, Examiner.

WOOD TO SAW. PHONE 777.

OLD GOLD, PHILLIPS, 408½ GEORGE (over Liquor Store).

TO RENT — 6 OR 7 ROOMED HOUSE, modern conveniences, central, adults. State price, Box 182, Examiner.

TWO OR THREE PARTLY FURNISHed Housekeeping Rooms, two adults. Must be moderate and central. Write Box 205, Examiner.

17-Help Wanted, Male or Female-17

WANTED— BOOKKEEPER FOR JOINT Stock Company, double entry. Write applications to Box 206, Examiner.

MEN ROOMERS. 266 AYLMER.

COOK STOVES, ANY CONDITION. 'Phone 2680M.

18 Help Wanted, Female 18

CAPABLE MAID FOR GENERAL Housework; references. Write Box 204, Examiner.

HOUSEKEEPER FOR THREE ADULTS, in County home; no outside work. Write Box 186, Examiner.

19 Help Wanted Male 19

RELIABLE MAN, TAKE CARE STORE Route. Distribute, collect. New Products. No Selling. Earn excellent weekly income. B. & W. Nut Co., St. Paul, Minn.

WANTED — DELIVERY BOY FOR Grocery Store. North-end; references. Write Box 221, Examiner.

19X Agents Wanted 19X

AGENT WANTED TO ASSIST IN THE Sale of sound 5½% Investment. Monthly retaining fee and commission. Write Box 222, Examiner.

WANTED

20 Employment Wanted 20

CANADIAN LEGION HAVE LISTS OF Competent Returned Men to Fill Temporary or Permanent Positions Give the ex-Soldier a chance to work for you 'Phone 141

EMPLOYMENT WANTED BY EXPERIenced Reliable Farm Hand; good milker; used to all machinery. Write Box 193, Examiner.

MAN WANTS WORK, DRIVING TRUCK Painting, etc. 'Phone 1750F.

21 Boarders Wanted 21

ROOM, BOARD, PRIVATE HOME; central. 552 Stewart.

ROOM AND BOARD. 195 LONDON.

PRIVATE FAMILY, CENTRAL. 'PHONE 2122. 212 London.

21 Boarders Wanted 21

THREE GIRL BOARDERS; MUST BE clean and neat. Apply 509 Bethune Street.

ROOM AND BOARD. 168 STEWART. 1497J.

To-day's Vacancies Are To-morrow's Occupancies if Advertised in the Rental Ads. Below

TOO LATE TO CLASSIFY - - By Baer

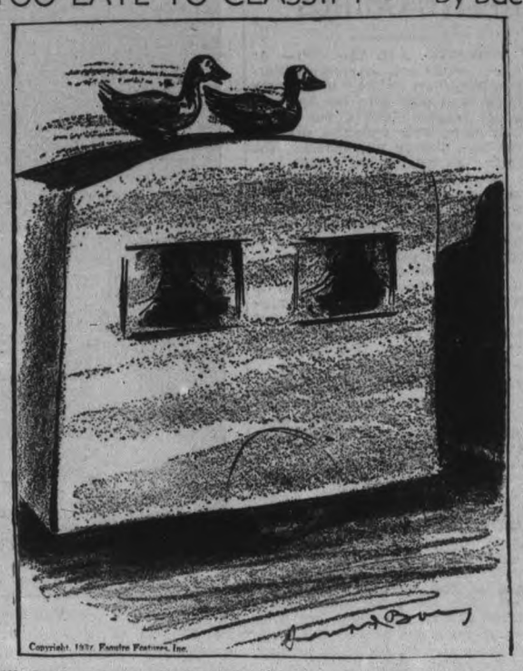

"It's lucky we saw their ad in the Examiner classified section for someone to accompany them on a trip south!"

WHO CAN DO IT

22A Financial 22A

PERSONAL LOANS
ONE YEAR TO PAY
Apply to Nearest Branch of THE CANADIAN BANK OF COMMERCE

MONTHLY DEPOSITS PROVIDE FOR REPAYMENT

If You Borrow	You Receive	You Deposit Monthly
$ 60	$ 55.87	$ 5
$ 108	$ 100.96	$ 9
$ 168	$ 157.36	$14
$ 216	$ 202.23	$18
$ 324	$ 303.25	$27
$ 540	$ 505.54	$45
$1068	$1000.86	$89

Other Amounts at Proportionate Rates

22f Miscellaneous 22f

DUSTLESS FLOOR SANDING. J. H. Vance. 773 Aylmer 'Phone 1292.

LAUNDRY DONE AT HOME. CALLED for and Delivered. 'Phone 2291W.

23 Auto Repairs and Accessories 23

COAL OIL, 16c. Gasoline 14c (TAX Extra) Car and Tire Repair. Auto Parts and Accessories Dawson Service Station. 'Phone 1523.

28 Moving and Storage 28

SHORT DISTANCES OR ANYWHERE in Canada or United States. Covered Padded Vans. Experienced, Courteous Man. Apply full particulars. M. Rawlinson Limited, 610 Yonge Street Toronto

34 Radio Service

1939 PHILCO
CAR RADIOS
$39.95
BROWN'S RADIO SERVICE
547 GEORGE STREET.

37 LOST 37

IN DOWNTOWN SECTION, LADY'S White Gold Watch, engraved with words "To Betty from Hugh." Liberal reward. Finder leave at Examiner.

VEST POCKET KODAK, IN BROWN Leather Case. Finder 'Phone 3747. Reward.

SATURDAY AFTERNOON, AROUND central street of Peterborough, Blue Suit Coat, with Three Keys on Ring in lower side pocket. Will finder please return to Examiner.

WALLET, CONTAINING LICENCE AND Sum of Money at Exhibition Grounds. Finder please leave at Police Station or Examiner. Reward.

WHITE HANDBAG, CONTAINING SUM of Money, in Sacred Heart Church. Finder please 'Phone 3421.

PROFESSIONAL

41 Accountant 41

EDWARD HUMPAGE — Chartered Accountant. Auditor. 419 George Street

44 Lawyers 44

EMMETT F. SHEEHY — Bonded Attorney. Loans. 397 George Street.

PECK, KERR & McELDERRY — Barristers and Solicitors, 415 Water Street Peterborough. Telephone 1950 E. A. Peck, K.C. F. D. Kerr, K.C. V. J. McElderry K.C.

HON. G. N. GORDON, K.C. W. B. GORDON — Law Offices, 395-39 George Street. Appointment by Telephone, 3300 and 3301.

JACOB LOW — Barrister, Solicitor Notary Public. Money to Loan on First Mortgages 319 Hunter Street West Peterborough, Ont. 'Phone 2244. Nights and Holidays 1027.

ALEXANDER L. ELLIOTT, K.C., M.P.P. —Barrister, Etc. Money to Loan. Interviews by Appointment. Telephone 3. Office: 355 George Street, Kresge Building, Peterborough.

W. R. PHILP — Barrister, Solicitor Notary Public. 385 Water Street 'Phone 602.

47 Mineral Fume Baths 47

MINERAL FUME BATHS. DE-TOXIFY AND RE-VITALIZE NATURE'S WAY. 'PHONE 3157, PETERBOROUGH 220 BROCK STREET.

MONEY TO LOAN

HOUSEHOLD
LOANS
WITHOUT ENDORSERS
Rates authorized by special Act of Dominion Parliament.
Loans $50 to $500. No credit enquiries of friends or relatives. Immediate service on all applications. 12 months to repay. To apply: 'Phone or visit office
"Doctor of Family Finances"
Central Finance CORPORATION
Second Floor, KRESGE BUILDING
355 GEORGE STREET
TELEPHONE 1703, PETERBOROUGH
Loans Made in Nearby Towns.
Tune in CFRB, 6-6.15 p.m. Daily
Offices in ten Ontario cities

MORTGAGE LOANS 5½%. APPLY TO G. N. Gordon K.C. and W. B. Gordon

PERSONAL LOANS $50 TO $400
To responsible persons of sufficient earning ability who are the owners of a Car or Furniture, whether fully paid for or not, we offer a service. Only your signature required. Loans repayable in convenient monthly payments.
TORO FINANCE CO.
181 CHARLOTTE STREET

50 AUCTION SALES 50

FOR A SUCCESSFUL AUCTION — J. H. MILES Auctioneer Valuator Tel 1477

HOME IMPROVEMENT

Plumbing and Heating

FOR EXPERT PLUMBING AND HEATING REPAIRS & CONTRACTS SEE J. L. P. SMITH - 372 WATER ST

FOR CEMENT WORK
'PHONE HOWARD ROSE 2312J
FREE ESTIMATES

Electrical.

COMPLETE ELECTRICAL SERVICE
Electrical Fixtures And Wiring Devices.
GRANT & LOUCKS
418 George Street. Tel. 198.

Tenders Wanted

TENDERS WILL BE RECEIVED UP until 31st Day of August, 1938, for Sale of 100 acre farm, North half, lot 6, 1st. Concession of Smith. Write Box 131 Examiner.

VOTERS LISTS, 1938.

MUNICIPALITY OF CHANDOS, COUNTY OF PETERBOROUGH.

NOTICE IS HEREBY GIVEN, That I have compiled with Section 7 of the Voters' Lists Act, and that I have posted up at my Office at Glen Alda, on the 16th Day of August, 1938, the List of all persons entitled to Vote in the said Municipality at Municipal Elections and that such List remains there for inspection.
AND I hereby call upon all Voters to take immediate proceedings to have any errors or omissions corrected according to law, the Last Day for Appeal being the Tenth Day of September, 1938.
DATED this Twentieth Day of August, 1938.
JAMES ROSEBUSH.
Clerk of Chandos Township.

Cottages Renting, Bicycles Selling, Ice Boxes Moving, In the WANT ADS.

More Than Eighty At Institute Meet

HAVELOCK, Aug. 22.—The Belmont Branch Women's Institute entertained the Trent River Institute at their August meeting held on Thursday afternoon in the Belmont Town Hall. More than eighty members were in attendance, with Miss Iva Smith, the Belmont president, in the chair.

The meeting opened with the usual Institute ode and prayer, the roll call "An Economy Hint" being well responded to.

The Institute expressed appreciation of the new cement step to the town hall, the material and workmen for which were kindly provided by Mr. H. L. Scott of the Ontario Rock Co.

Mrs. T. Lean, of Apsley, the district president, was present during the afternoon and spoke to the gathering.

A very interesting program was presented, including the following: Community song, "O Canada"; memory time, poem, "The World is Against Me," by Miss Dorothy Davidson, of Havelock; musical selection, "Gold Mine in the Sky," by Misses Aileen and Ruby Cassan; recitation, "The Old Man," by Mrs. Joseph Seabrook; piano solo, "Robin's Return," by Mrs. D. Anderson; vocal trio, "Old Apple Tree," by the McMullen sisters; vocal solo, "Now I Lay Me Down to Sleep," by Miss Betty McMullen; tap dance, Shirley Wratten, Toronto; vocal trio, "I Passed By Your Window," by Trent River ladies; reading, "Our Own Little Town," by Mrs. Jas. McMullen; dance, "Irish Jig," Wallace and Wayne Young, Havelock; paper, "Home Economics," by Miss Mary Anderson; song, Miss Jacqueline Sanders, Havelock; Trent River quartet; poem, "Rose and Sunshine," by Miss Dorothy Davidson; solo, "Sylvia," by Mrs. H. Harryett, Montreal.

A "Household Knowledge" contest was won by Miss Helen Spencer.

Refreshments were served with Mrs. L. Keene and Mrs. Dunlop as convenors and the younger members assisting.

OBJECT TO FOREIGN SALT

Salt dealers of India tried to stop the landing of 13,000 pounds of salt which arrived by ship from Egypt and England.

Wed At The Brink Of The Grave

Critically injured in an automobile accident and with her life hanging in the balance, Mrs. Margaret Hilgert was married in the Painesville, Ohio, hospital to John Hilgert, her sweetheart for two years and companion in the accident that caused her injuries. Hilgert came out of the mishap with only bruises and lacerations, but his bride has since had three blood transfusions and it was necessary to amputate her right leg. Her condition was still critical when Rev. D. Hagalskamp performed the marriage ceremony in the flower-decked hospital room.

Sight Is Restored

DETROIT, Aug. 22—(CP). — An operation on the right eye of Edgar D. Martin, Meeker, Okla., was declared a success to-day, and Martin, blind for 25 years, can see normally again. Dr. Marvin Blaess, Detroit eye specialist, who performed the operation, said Martin's right eye will be even better than his left, to which sight was restored by Dr. Blaess in an operation last May.

SCOTT'S SCRAP BOOK —By R. J. Scott

OUR BOARDING HOUSE —with Major Hoople

The Crossword Puzzle

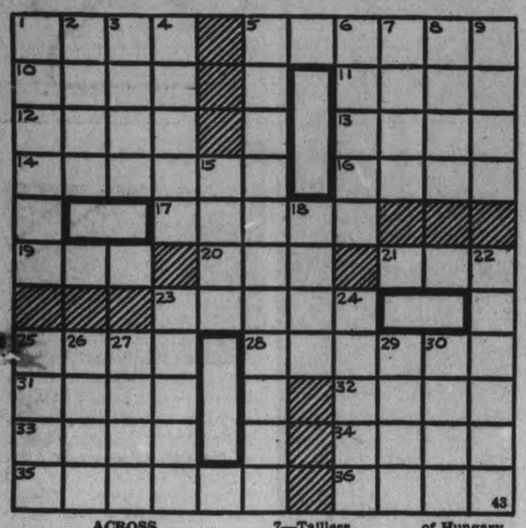

ACROSS

1—Prohibits
5—Skirmish
10—Precious stone
11—An European bird similar to a crow
12—Prince (Hindu title)
13—Repose
14—Loose rounded fragments of rock
16—Fruit drinks
17—A flat
19—Likely
20—Gone by
21—Exclamation of utter disgust
23—To change or alter in any way
25—High
28—Furnished with new arms
31—In bed
32—Zoological gardens
33—To escape from
34—Either of two works in the old Norse language
35—One of the rings on top of a harness pad
36—An animal with antlers

DOWN

1—A famous Italian family of the 15th and 16th C.
2—The three-banded armadillo
3—The pineapple (S. Am.)
4—A vassal
5—Warlike
6—Care for medicinally
7—Tailless, leaping amphibian
8—To miss
9—Pieces out
15—A kind of cheese from Holland
18—Crisp, edible shell for ice cream
22—One of the light cavalry of Hungary
23—Kind of bush
24—Stunned
25—Twenty-seventh president of the U. S.
26—Competent
27—To look askance
29—Floated
30—Method

Answer to previous puzzle

Copr. 1938, King Features Syndicate, Inc.

BARCLAY ON BRIDGE

WRITTEN FOR THE EXAMINER
By SHEPARD BARCLAY
"The Authority on Authorities"

BORDERLINE DOUBLES

IF YOUR PARTNER, who had previously passed, makes a minimum response to your informative double, it is well to take stock. You know he lacked an opening bid. Even if he jumped in response to your double, he still could not have a very good hand. In such a case, you know the side could not make game unless your hand was well above the minimum needed for your double. There is then slight reason for additional action on your part except when your partner's suit lacks any kind of support in your own hand.

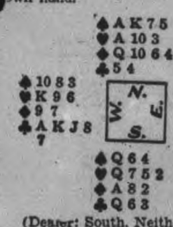

(Dealer: South. Neither side vulnerable.)

South passed as dealer and West started the auction with 1-Club, which North doubled. East passed and South bid 1-Heart. When this passed around to North he put in a bid of 1-Spade.

The club 10 was led by East and was covered by the Q and K. The club A was next won and followed by a club which North ruffed. The hand looked hopeless, so North decided to tackle the diamond suit. He led the 4 to the A, on which West played the 9. The second diamond lead was won by East, who cashed the J and led a fourth diamond for a ruff by West. West returned a spade, which was taken with the Q. The heart 10 was finessed to East's J and a spade returned. At the end declarer lost a heart to West's K, so that he was set one trick.

South would have been able to make 2-Hearts had North let the 1-Heart bid stand.

* * *

Tomorrow's Problem

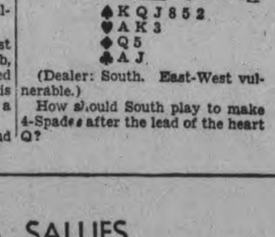

(Dealer: South. East-West vulnerable.)

How should South play to make 4-Spades after the lead of the heart Q?

SALLY'S SALLIES

Clothes do not make the man, but the padding helps.

District Convention

TORONTO, Aug. 22 (CP).—Col. R. Ivan Moore of Lindsay, Ont., will preside as Governor at the Ontario-Quebec-Maritime Kiwanis district convention in Kingston, Ont., September 18-20, it was announced here yesterday. H. G. Hatfield of Oklahoma City, Okla., international president, will attend, officials said.

Public orders continue to stimulate industries in Germany.

DONALD DUCK — By Walt Disney

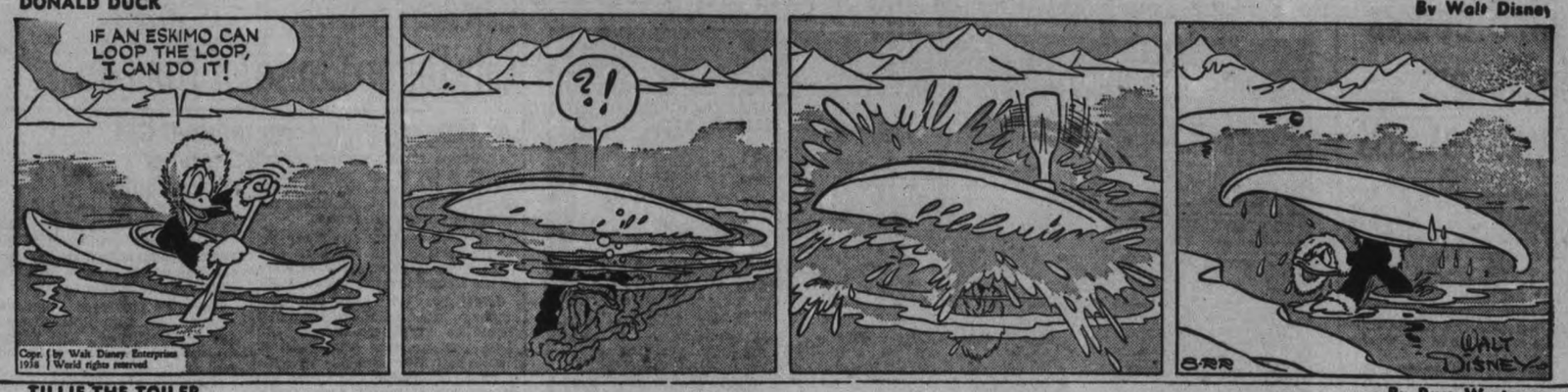

TILLIE THE TOILER — By Russ Westover

HENRY — By Carl Anderson

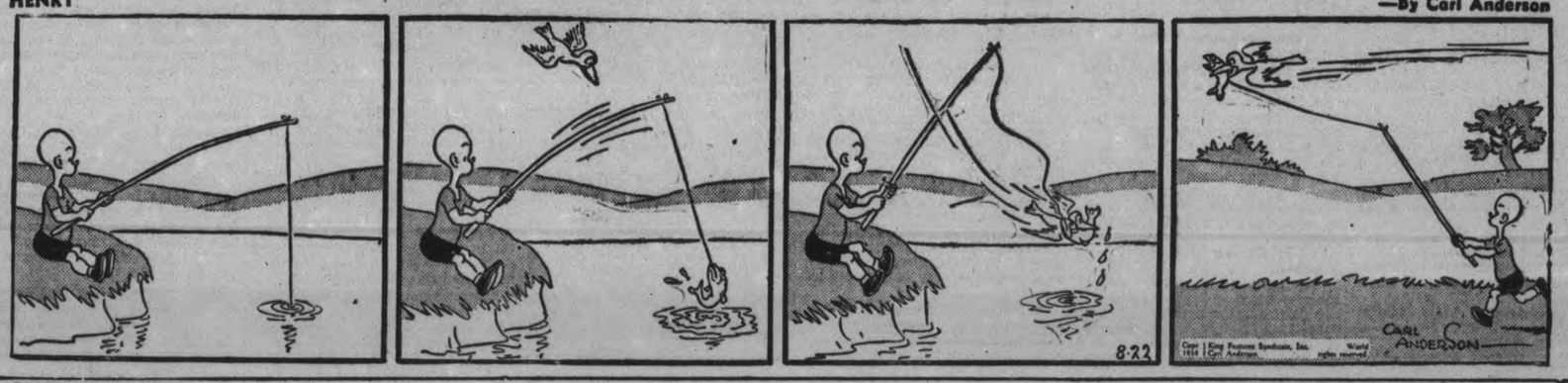

BRICK BRADFORD — By William Ritt and Clarence Gray

MUGGS AND SKEETER — By Wally Bishop

BRINGING UP FATHER — By George McManus

THE GUMPS

Smith Breeders Win Honors In Ayrshire Class

All the prize money in the Ayrshire cattle class at the Peterborough Exhibition was divided by two Smith township breeders, J. Gordon Mann and Son, and Ernest Rosborough and Son. They were the only exhibitors, and in the final count they could feel well satisfied with their winnings, although Gordon Mann and his son Clarence fared better than their competitor in the awards of the championships.

The results in the Ayrshire section were as follows:

Bull, 3 years and up—1 and 2, J. Gordon Mann and Son, Smtih.

Bull, yearling—1, Ernest Rosborough and Son.

Bull calf, senior—1 and 2, J. G. Mann and Son.

Cow, 4 years or up in milk—1 and 2, J. Gordon Mann and Son.

Cow, 4 years or over, not in milk—1 and 2, J. G. Mann and Son.

Cow, 3 years and under 4, not in milk—1 and 2, J. G. Mann and Son.

Heifer, 2 years and under 3 in milk—E. Rosborough and Son.

Heifer, 2 years and under 3, not in milk—1 and 2, E. Rosborough; 3 and 4, J. G. Mann and Son.

Heifer, senior yearling—1, E. Rosborough; 2 and 3, J. G. Mann and Son.

Heifer, junior yearling—1 and 3, E. Rosborough and Son; 2, J. G. Mann and Son.

Heifer, senior calf—1 and 4, E. Rosborough; 2 and 3, J. G. Mann and Son.

Heifer, junior calf—1 and 2, J. G. Mann and Son; 3, E. Rosborough and Son.

Senior herd—1, J. G. Mann and Son.

Junior herd—1, E. Rosborough and Son; 2, J. G. Mann and Son.

Progeny of dam—1, E. Rosborough and Son; 2, J. G. Mann and Son.

Senior Get of Sire—1, J. G. Mann and Son; 2, E. Rosborough and Son.

Junior Get of Sire—1, E. Rosborough and Son; 2, J. G. Mann and Son.

Two Heifers—1, E. Rosborough and Son; 2, J. G. Mann and Son.

Senior Champion Male—J. Gordon Mann ad Son. Reserve—J. G. Mann and Son.

Junior Champion Male—Ribbon, J. G. Mann and Son. Reserve—E. Rosborough and Son.

Senior Champion Female—J. G. Mann and Son. Reserve—J. G. Mann and Son.

Junior Champion Male—E. Rosborough and Son. Reserve—E. Rosborough and Son.

Grand Champion Male—J. G. Mann and Son. Reserve—J. G. Mann and Son.

Grand Champion Female—J. G. Mann and Son. Reserve—J. G. Mann and Son.

Jersey Cattle

Bull, 3 years and over—1, Roslyn Park Farm, Galt; 2 and 5, J. W. Innes, Woodstock; 3, Silver Stream Farms, Richmond Hill; 4, D. J. Begg, St. Thomas.

Bull, 2 years and under 3—1, D. J. Begg; 2, J. W. Innes; 3, Alfred Begg, Edgely.

Bull, yearling—1, J. W. Innes; 2, Roslyn Park Farm; 3, D. J. Begg; 4, Silver Stream Farms.

Bull calf senior—1, J. W. Innes; 2 and 4, Silver Stream Farms; 3, Alfred Bagg; 5, Geo. W. Jarrell and Sons, Cannifton.

Bull calf, junior—1, J. W. Innes; 2, D. J. Begg; 3, Alf Bagg; 4, G. W. Jarrell and Sons.

Cow, 4 years or over in milk—1, D. J. Begg; 2, J. W. Innes; 3, Alf Bagg; 4, Silver Stream Farms; 5, G. W. Jarrell and Sons.

Cow, 4 years or over, not in milk—1, Roslyn Park Farm; 2, Alf Bagg; 3, Allen E. Hubble, Havelock; 4, D. J. Begg; 5, Silver Stream Farms.

Cow, 3 years and under 4, in milk—1, J. W. Innes; 2, D. J. Begg; 3, Geo. W. Jarrell and Sons; 4, Silver Stream Farms.

Cow, 3 years and under 4, not in milk—1, Roslyn Park Farm; 2, D. J. Begg; 3, Alf Bagg; 4, G. W. Jarrell and Sons.

Heifer, 2 years and under 3, in milk—1, Roslyn Park Farm; 3, Alf Bagg; 4, D. J. Begg.

Heifer, 2 years and under 3, not in milk—1, J. W. Innes; 2, Roslyn Park Farm; 3, Alf Bagg; 4, Silver Stream Farms; 5, A. E. Hubble.

Heifer, senior yearling—1 and 3, J. W. Innes; 2, Roslyn Park Farm; 4, Alf Bagg; 5, D. J. Begg.

Heifer, junior yearling—1 and 5, J. W. Innes; 2, D. J Begg; 3, Roslyn Park Farm; 4, Alf Bagg

Heifer, senior calf—1, Roslyn Park Farm; 2 and 6, J W Innes; 3, Alf Bagg; 4, Silver Stream Farms; 5, D. J. Begg.

Heifer, junior calf—1 and 2, Silver Stream Farms; 3 and 5, D. J. Begg; 4, J. W. Innes; 6, A. E. Hubble.

Senior herd—1, Roslyn Park Farm; 2, J. W. Innes; 3, D. J. Begg; 4, Alf Bagg; 5, Silver Stream Farms.

Junior herd—1, J. W. Innes; 2, Alf Bagg; 3, Silver Stream Farms; 4, D. J. Begg; 5, Roslyn Park Farm.

Progeny of dam—1, J. W. Innes; 2, D. J. Begg; 3, Silver Stream Farms; 4, A. E. Hubble; 5, F. C. H. Bent and Son, Omemee.

Senior Get of Sire—1, J. W. Innes; 2, Alf Bagg; 3, D. J. Begg; 4, Geo. W. Jarrell and Sons.

Junior Get of Sire—1, J. W. Innes; 2, Silver Stream Farms; 3, Alf Bagg; 4, Roslyn Park Farm; 5, D. J. Begg.

Two Heifers, 2 years and under—1, J. W. Innes; 2, Silver Stream Farms; 3, Alf Bagg; 4, Roslyn Park Farm; G. W. Jarrell and Son.

Senior Champion Male—Ribbon, Roslyn Park Farm; Reserve ribbon—J. W. Innes.

Junior Champion Male—J. W. Innes. Reserve—Roslyn Park Farm.

Senior Champion Female—D. J. Begg. Reserve—Roslyn Park Farm.

Junior Champion Female—J. W. Innes. Reserve—J. W. Innes.

Grand Champion Male—Roslyn Park Farm. Reserve—J. W. Innes.

Grand Champion Female—D. J. Begg. Reserve—Roslyn Park Farm.

Boys' Hobo Tour End On Police Station Floor

Real hoboes who thought the lads too young to venture upon the trails of "hobo land" brought these two Toronto boys, missing from their homes for two days, to a railway stationmaster at Washago, Ont., when they came across the adventurers in a nearby "jungle," peeling potatoes. Police of Orillia permitted them to sleep in a corner of the police station, as shown ABOVE, until their parents were reached. "We wanted to be hoboes and caught a freight train from Toronto," they told Police Chief W. G. Carson, of Orillia.

Millbrook Cadet Team Wins $24

(Examiner Correspondence.)

MILLBROOK, Aug. 22.—The rifle team from the Millbrook Cadet Corps, which competed at the recent D.C.R.A. matches at the Connaught Ranges, Ottawa, made a good showing, bringing home in all $24.00 in prize money, and reporting that competition was very keen, with shooting above the average, and with crack teams entered from Toronto, Montreal, Ottawa, Brockville, Sarnia, and a number of other places.

The local team included: Orville Wainman, who wan first with a score of 99 out of a possible 100, in the open event and received the special gold medal and prize money of $5.00; Max Challice, who came fifth in the open class, winning $3, and who also won $1 in the 25-yard event and a like amount in the 50-yard; Wainman also took third place in the 25-yard event, with $5 as prize, $1 in the 100-yard, and 50 cents in the 50-yard events; William Kerr who won $2 in the 50-yard extra series and Lloyd McMahon. Their instructor, Lieutenant B. B. Dawson, accompanied the boys to Ottawa, and William Skitch provided transportation with his car.

Robert Dale Purchases Prize Pens Of Lambs and Hogs At Exhibition

Robert Dale, proprietor of the meat shop on Rubidge street north of Sherbrooke street, bought the first prize pens of bacon hogs and market lambs at the sale by auction held at the exhibition Saturday morning. The auctioneers were Harry Redmand and J. H. Miles.

Canada Packers Limited, represented by Graham Eastwood, and Mr. Dale were the only buyers, but several other bidders appeared briefly. The hogs were all Yorkshires, five to a pen, and the premium prices at which they were sold were as follows: First prize Yorkshires owned by Mrs. W. M. Armstrong of Fraserville, sold to Robert Dale at $10 per cwt.

Second prize pen owned by Walter Bowles of Cavan, bought by Canada Packers at $9.55.

The third prize pen owned by R. E. Thurston of Bobcaygeon bought by Robert Dale for $9.65.

The Wallace Thurston pen, also from Bobcaygeon, was bought by Canada Packers for $9.60.

Walter Moncrief's five Yorkshires went to Mr. Dale at $9.50.

Mr. Dale paid $9.30 per cwt. for a barrow hog owned by Newton Taylor of Burketon; and Canada Packers bought one from C. L. McNeill of Fraserville at $9.50.

Mr. Dale's bids were highest for the three pens of lambs, five to a pen, as follows: $10.40 a hundred for five Suffolks sold by Alf Ayre; $9 for Walter Bowles' pen of five Suffolks; and the price to the third prize pen, exhibited by C. L. McNeill of Fraserville, was $8.10 per cwt.

TRENT RIVER

Recent guests at Riverside cottages were: Mr. and Mrs. Valiquett, Misses Leola and Gloria of Chicago, Ill.; Mr. and Mrs. Fitzpatrick of Fenelon Falls; Mr. and Mrs. E. H. Danbrook, Mr. and Mrs. G. G. Rowe and family, Mr. and Mrs. W. W. Marsh and Miss Ellen Marsh of Toronto.

Miss Irene Sewell of Toronto is spending two weeks' holidays with her mother, Mrs. M. Sewell and family at their cottage.

The Misses Marjorie Gray, Hazel Ball, Dorothy Noble of Baltimore are in camp for a week on R. W. Umphrey's property along the Trent shore.

Mr. and Mrs. G. W. Birney, daughters Lamonta and Darlene and son Adrian and Miss Glenn of Weirton, West Virginia, are holidaying for two weeks at "Tay-Kit-Eze."

Guests at the Sedgwick House are Dr. Z. W. Wyatt, sons, Junior and Herbert, of Weirton, West Virginia and brothers, W. C. Wyatt of Shemston, West Virginia and J. B. Wyatt of Clarksburg, West Virginia.

Mrs. L. McCleary has returned to Campbellford after spending a few weeks at Mr. Ross Pollock's cottage.

Miss Margaret Brown visited her sister, Miss Helen Brown, at Toronto Monday.

Cup for cup, New Rinso gives over 25% more suds

EVEN in hardest water the New Rinso gives heaps more suds than the old. Active, longer-lasting suds that soak clothes amazingly clean in as little as 10 minutes... yet is safe even for overnight soaking. Clothes washed the safe, "no-scrub" Rinso way last 2 or 3 times longer. Rinso is recommended by the makers of 26 famous Canadian washers. Grand for dishwashing and all cleaning.

A LEVER PRODUCT

Rinso THE GRANULATED SOAP

Six Rescued From Burning Yacht

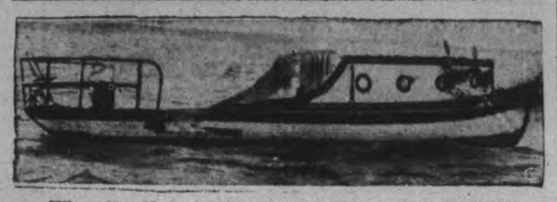

When the 42-foot cabin cruiser, Susy Q. from which they were fishing, caught fire, six members of a fishing party were forced into the waters of Chesapeake Bay, near Baltimore, to be rescued by another party of sportsmen. At the TOP is seen one of the men rescued, Michael Cavalere, being hauled into the rescuers' boat, his grateful expression plainly seen. The hulk of the burnt craft is seen BELOW. These pictures were taken by one of the rescue party.

Crickets Spread In Oshawa City Dump Cause Of Trouble

OSHAWA, Oug. 22. — Oshawa's cricket infestation in the city dump on Thomas street has now spread to such a degree that neighbors on the East Side, who have formerly been silent, are now complaining indignantly to city authorities.

The roadway from the dump tonight swarmed with the pests and a visit to several homes showed them by the hundreds on the outer walls.

J. Jeffreys, when queried, was emphatic in his belief that the dump should be completely cleaned up. "Last year we were driven almost frantic with flies and this year it's crickets," he stated. "I've been up to see the Marshalls and thank goodness my trouble is not nearly as bad, but although I've complained to the city, nothing much appears to have been done.

"Unless they clean up the dump every one around here will lose their hens this winter through the rats there. While some of us have gone down and killed dozens, the place is still swarming with them, while the crickets also appear to have their breeding ground there."

A visit to the dump at night showed thousands of crickets and a few scampering rats. The stench was sickening, while vapors coming from holes in the dump added to the unpleasantness. A visit to the Marshall home where the family is still dispossessed, showed large numbers of the pests in evidence, with the outer walls swarming with them.

"The trouble is," Mr. Marshall said, despondently, "no one ever comes around at night when they are really bad and in clear view. They wait until daylight, when the crickets are well hidden."

Mr. Marshall added that tomorrow the whole area around his home would be gone over with a new preparation recommended by the Ontario Agricultural College at Guelph. He added that he had little faith in its possible effect, owing to the fact that while the other remedies have also killed thousands the trouble is still as bad as it ever was."

"Apparently Alderman John Stacey had the right idea when he said at Council to let the frost kill them," Mr. Marshall declared.

"Because from the way things look now that appears to be the only remedy, unless the dump is destroyed."

FOR PENSIONS AT SIXTY

To urge pensions for all at 60, the Sixty Pensions League has been organized at Bradford, England, home of the Spinster's Pensions Association, which has been advocating pensions for women at 60.

Birdsall Girl Captures White Squirrel

THE NORTH country may have its albino huckleberries but Peterborough stays right up near the top of the parade with the finding of an albino squirrel.

The little pink-eyed fellow was captured by Miss Ruth Thomas age 12, of Birdsall. The animal evidently is not full grown but very active and about the size of a chipmonk, and although only in captivity for three days has become quite tame. Instead of the red glossy fur, this squirrel is pure white and has pink eyes.

Lindsay Prexy Praises Fair

LINDSAY, August 22.—Mr. B. L. McLean, president of Lindsay Central Fair, was a visitor to Peterborough Central Exhibition on Thursday, and has nothing but words of praise for this year's event in the Electric City. He paid tribute to the management of the Fair, to the manner in which every detail was attended to, the general excellence of the exhibits, as well as the precision in which the general program was carried out. Special mention was made to the co-operation received by the executive from the business and professional men of the city in putting the annual event across.

Lindsay is face to face with an acute relief situation. The town's share in relief cost is $600.00 more this year than at the end of the same period in 1937. The number on relief at the end of July totalled 232 as against 80 last year. The lack of road construction work has forced a great many to go on relief.

Tire Blows Out.

Mrs. (Dr.) Millyard of Coboconk, was the victim of a rather serious accident this week. She was motoring into the village when a tire blew on her car. She swerved the car in order to avoid oncoming traffic and the machine struck a building, and was badly wrecked. Mrs. Millyard sustained severe cuts and bruises.

Four persons were injured in an auto accident at the Allsaw bridge, near Minden, on Thursday. Mrs. E. Voicey and baby, Eileen, of Eagle Lake. Mrs. Delbert Rogers, and Mr. Roy Rogers, of Minden, were severely bruised and cut when their car, driven by Mr. Rogers, was sideswiped by a car driven by Earl McNeil. Provincial Officer Taylor investigated the accident.

Little Ross Hyland, son of Mr. and Mrs. B. Hyland of Janetville, had a narrow escape from death by poisoning. The little fellow came across a dish of fly poison, and ate some of it. After first aid was administered the child was rushed to Ross Hospital, Lindsay. The child was pronounced out of danger in the evening.

Reach Court For Rackets Trial

Dynamic racket-buster Thomas Dewey, New York district attorney, LEFT, at the court building in New York for opening sessions of the trial of James J. Hines, Tammany Hall political chieftain, whom Dewey accuses of "fixing" court magistrates to clear prisoners accused of participation in the huge numbers racket. Hines, long a power in New York politics, is fighting the accusation which is generally regarded as the supreme test of Dewey's efforts to stamp our metropolitan rackets. Hines is shown at RIGHT as he arrived for the trial in his car.

BETHANY

W.I. Discusses Fire Equipment

(Examiner Correspondence.)

BETHANY, Aug. 22. — Bethany Branch of the Women's Institute met at the home of Mrs. Herbert Pallis on Monday evening, with 15 members present. The presidnt conducted the opening exercises. Roll-call was answered by members' favorite summer dessert. Mrs. Herbert Payne was appointed the delegate to attend the three-day sessions to be held in Millbrook on Septemebr 23, October 28, and November 25. Committees were suggested to supervise the purchase of more efficient fire equipment, to be installed in Bethany. At the close the hostess with assistants served a dainty lunch.

HOSPITAL VISITOR DIES

On his way to his 98th daily visit in 14 weeks to his wife in Samaritan Hospital in Glasgow, Scotland, Walter Donaldson collapsed in the street and was found by friends in another hospital.

WAKE UP YOUR LIVER BILE—

And You'll Jump Out of Bed in the Morning Rarin' to go

The liver should pour out two pounds of liquid bile into your bowels daily. If this bile is not flowing freely, your food doesn't digest. It just decays in the bowels. Gas bloats up your stomach. You get constipated. Harmful poisons go into the body, and you feel sour, sunk and the world looks punk.

A mere bowel movement doesn't always get at the cause. You need something that works on the liver as well. It takes those good, old Carter's Little Liver Pills to get these two pounds of bile flowing freely and make you feel "up and up". Harmless and gentle, they make the bile flow freely. They do the work of calomel but have no calomel or mercury in them. Ask for Carter's Little Liver Pills by name! Stubbornly refuse anything else. 25c.

THE CANADIAN DEPARTMENT STORES LIMITED

YOU SHOP WITH *Confidence* AT THE MODERNIZED C.D.S.

If You Cannot Come to the Store, Phone 3000 — No Charge for Delivery

Extra! Outstanding Value!

Popular Size

Quebec Heater

C.D.S. Value Tuesday, each **9.95**

Here is the popular medium-size Quebec Heater at an exceptionally low price! These heaters are famous for their ability to burn up quickly and give a great heat, at the same time being economical on fuel. Burns coal, coke, or wood. Has three triangular grates which shake separately and heavy brick lined firepot, 11 ins. diameter. Height over all 35½", diameter of steel body about 13¾ ins., large top opening with swing cover and 5-inch pot hole. Nickel plated on teapot stand, front top edge, front legs and grate cover. Smokepipe collar, 6-inch size, ashpan, lifter, shaker and poker supplied. Special, each 9.95

—Basement, C.D.S.

Garbage Pails

Garbage pail of galvanized iron, 15 ins. high by 14 ins. diameter. Bale handle, lift on lid, each 1.10

17 ins. high by 15 ins. diameter, each 1.30

Kitchen Step Stools

Unpainted hardwood folding kitchen stool-steps fit compactly under stool. Top is about 9 by 14 inches, height about 24 inches. Each 1.49

—Basement, C.D.S.

VALUE! NEW MODERN STUDIO COUCHES

Cushions and Mattresses Feature Inner Springs

Here is a Studio Couch that you will find extremely comfortable and smart-looking, as well as being a great convenience when an extra bed is required. It is designed with restful features. Box spring seat, inner spring top mattress and large spring-filled cushions. Lower section has link fabric spring and pulls out to make double bed or twin beds as you prefer. Covering is gaily-striped repp (cotton) in modern homespun effect, wooden arms, three cushions at back. and wardrobe. Special, each **39.95**

—Basement, C.D.S.

EXTRA! 81" Unbleached Sheeting

Tuesday, Yard ..... .32

Thrifty housewives choose it for its extra service, good appearance, and outstanding value. It bleaches with the sun or a few good tubbings. Special, yard .. .32

—2nd Floor, C.D.S.

Special! Dark Striped Terry Towels

Tuesday, Special, pair .. .25

A quality in demand for general household use. Good absorbent quality English dark terry towels with bright colorful stripes. Size 19 x 39. Pair ..... .25

—2nd Floor, C.D.S.

NEW! Growing Girls' Shoes

Tuesday, Pair 1.98

Sturdy well built shoes for school girls, fancy oxford tie style and monk strap, with decorative perforated designs. In brown or black calf leathers. Special, pair 1.98

—Main Floor, C.D.S.

EXTRA! Crepe & Satin SLIPS

Special Each 1.29

Lustrous Bemberg Satin (rayon) and silk crepe slips, lace trim, faggotting and embroidery trim, adjustable shoulder straps, some with shadow panel. White and tearose. Sizes 32 to 44. Special, each 1.29

—2nd Floor, C.D.S.

THE CANADIAN DEPARTMENT STORES LIMITED

Tomorrow
THUNDERSTORMS: COOLER.

The Peterborough Examiner

Last Year
MAXIMUM 79 - MINIMUM 59

VOL. LXXX, No. 196 PETERBOROUGH, TUESDAY, AUGUST 23, 1938 PRICE THREE CENTS

Four Convicts Died From Scalds

On Hunger Strike Doctor Finds Men Scalded To Death

PHILADELPHIA, Aug. 23 (AP).—Coroner Charles H. Hersch today blamed officials of the Philadelphia county prison for the deaths of four "hunger-striking" prisoners.

As autopsies began, the Coroner said: "No matter what they show, the responsibility lies with officers of the prison."

He did not name the officials to whom he referred.

Hersch assumed charge of the investigation after declaring the men were scalded to death. He said he was "not satisfied with any of the stories I have heard."

Deputy Coroner Vincent Moranz said he and Hersch would interview prisoners privately and "if necessary we will interview the entire prison population."

A 110-year-old law and a 129-year-old supreme court decision were cited by Hersch as authorities for him to direct the investigation.

The State Secretary of Welfare, Charles Engard, sent two special investigators to the institution at Holmesburg, Pa., with orders to "get to the bottom" of the hunger strike which resulted in the four being placed in punishment cells where their bodies were found yesterday.

600 Refused to Eat.

They were among more than 600 prisoners who refused to eat in protest against a "monotonous" diet of hamburger and spaghetti. Discovery of the bodies came after a night during which, Warden William Mills said, some 20 convicts in the punishment cells fought among themselves.

Dr. Morton Crane, the coroner's physician, said the men had died violently.

"I am of the opinion that scalding water somehow got into their cells," he said. "All four exhibited the symptoms of nasal congeston that is typical of death by gas, steam or hot water.

Beaten Before Scalded.

"There were also bruises and abrasions—and by abrasions I mean bruises where the skin is ripped off, and they still showed clots of blood. That would indicate clearly to me that they were beaten before being scalded to death."

Warden Mills scoffed at the theory that hot water or steam might have caused their deaths. He added that although the prisoners had been fighting, "no officer and no employee of the institution laid a hand in violence on any of the men."

Judge Harry McDevitt of the Common Pleas Court, who had sought to aid in settling the hunger strike, said he was told the prisoners broke steam pipes in their cells to use as weapons, thus permitting steam to drive into the cells.

Detective Sergeant Martin Curran of the city police, expressed belief the men died of "over-exertion, exhaustion and under-nourishment" after hours of fighting among themselves.

Jewish Children Are Acquitted

JERUSALEM, Aug. 23.—Two Jewish children—Rachel Koka, 13, and Israel Mishali, 17—were acquitted by a military court of terrorist charges.

The girl was accused of carrying a bomb which killed four Arabs and wounded 36 in a bus explosion here Aug. 7. The boy was charged with hurling it.

The court discharged them without calling on the defence. The death penalty would not have been applicable to them since they are under 18 years of age.

Lord Baden-Powell In Poor Health

LONDON, Aug. 23—(CP-Havas).—Friends of Lord Baden-Powell, 78-year-old founder and head of the Boy Scout movement, to-day expressed uneasiness over his health, poor for some time.

Lord Baden-Powell, who sailed from Antwerp yesterday for Liverpool after a trip to Norway, was unable to attend a reception organized by Belgian Boy Scouts because he was unwell.

People With Sore and Hurting Feet Too Heavy On Gas, Too Light On Brakes

Pittsburgh, Aug. 23.

THE NATIONAL Association of Chiropodists opens its 27th annual convention today to take up, among other things, the question "how high should a heel be?"

The men and women who doctor the feet of the United States think they can find the answer, but admit their findings probably won't take a fraction of an inch from the support of a fashionable woman's foot.

The delegates will take up, too, foot exercises, the effect of sore feet on the automobile driver.

Dr. Charles E. Karuss of Philadelphia, elected president of the association last night, will discuss auto drivers, he said:

"Feet play a more important part in driving than do the hands. People with sore and hurting feet are too heavy on the gas and too light on the brakes."

Free Access Of American Wheat To The British Market Is Predicted In New Trade Pact

Grasshoppers Eat Newspaper Left On Lawn Of Home

Waterdown, Ont., Aug. 23.

A NUMBER of grasshoppers in East Flamboro Township are possibly more enlightened than their fellows since they enjoyed a meal on George Atkinson's front lawn here. Atkinson left a newspaper on the front lawn for a few minutes. When he returned, the few tattered remnants of the paper were covered with hundreds of grasshoppers.

"They had eaten world news, funnies, financial and all," complained Atkinson.

Canadian Said Willing To Surrender Empire Wheat Preference

MANCHESTER, England, Aug. 23.—(CP Cable). — The Manachester Guardian (Liberal) in a dispatch from London to-day predicted the Anglo-American trade agreement now being negotiated would give the United States free acces to the British wheat market.

Board of Trade officials in London would not comment.

The Guardian said that in preliminary discussions last year between United Kingdom and Canadians indicated their willingness to dians indicated their willingness to surrender empire preference in wheat in the cause of better Anglo-American trade.

It was considered unlikely in London a treaty would be signed before mid-September, though only minor details were declared to remain to be adjousted.

Under the Ottawa agreements of 1932 wheat from the Dominions receives a preference of six cents a bushel over foreign-grown wheat on the United Kingdom market. Canadian wheat receives this preference when shipped through Canadian ports.

No Official Comment.

WASHINGTON, Aug. 23.—(CP)—Press reports from London that under a provision of the projected Anglo-American trade pact United States wheat would enter the United Kingdom market on the same basis as Canadian and Australian grain brought no comment from state department official here today.

The department officials who have been negotiating in Washington with British trade experts for many weeks declined to discuss any provision the agreement might contain.

United States shipping and port officials long have sought a way around the preference of six cents a bushel Canadian grain receives in the United Kingdom when shipped through a Canadian port. Grain elevator interests of Buffalo have blamed the preference for a falling off in use of storage facilities at that Great Lake port. Boston and New York port and shipping interests also have campaigned against the preference.

Handwriting on Wall.

OTTAWA, Aug. 23—(CP).—While Dominion Government officials label as "guesswork" the reports from Britain that United States wheat may be allowed free access into United Kingdom markets under the new trade agreement the two countries are negotiating in Washington, there is a feeling here these reports wil lturn out to be handwriting on the wall, and Canada will lose the preference it now enjoys over all other wheat from North America.

Before the 1932 Imperial Economic

(FREE ACCESS)
(Continued on Page 2, Column 4)

French Labor To Fight Longer Week

PARIS, Aug. 23.—(AP)—French labor leaders rallied their forces today to fight the Daladier Government for retention of the 40-hour week, and labor circles foresaw the possibility of a general strike.

The general Confederation of Labor which lists 5,000,000 members and most other unions ordered their members to be ready for action. Foremost in the offensive were waterfront unions, fighting government efforts to force Marseille stevedores to unload perishables during the weekend and thereby exceed their 40-hour week period.

The Federation of Port Workers' union said "grave decisions" would be made soon unles sextra pay for overtime was granted the Marseille members and labor circles said this was a threat of a strike in all French ports.

The situation evolved from Premier Daladier's proposal Sunday night to increase working periods to speed national defence and industrial output because of the uncertain international situation.

The minister of public works and the minister of labor resigned but quickly were replacd by Anatole de Monzie and Charles Pomaret, also members of the Socialist Union party, an ally of the powerful socialist party.

This did not ease opposition to Dalladier's plan, however, socialist and communist sources said. They asserted there was dissatisfaction even among the premier's own radical-socialist party, centrally placed between the Liberal left and the Conservative right.

The premier was said to be considering a special session of parliament in the belief he could win his point with the support of the rightist parties which hailed his stand as that of a "courageous patriot."

British Scientist Predicts Crop Failure Eventually Will Be Almost Unknown

CAMBRIDGE, Eng., Aug. 23—(CP Cable)—A prediction crop failures eventually may be almost unknown was made by Sir John Russelhl of the Rothamsted experimental station, speaking today to the British Association for the Advancement of Science.

Sir John said meteorologists some day would be able to estimate the probable rainfall during the crop growing season, from which a table of expectancy of yields could be worked out.

"We can expect to looked forward to a time when crop failures will be almost unknown and when crop production will involve even less labor than it does at present," he said.

London is threatened with loss of its water supply within 35 years, Dr. Samuel Buchan, geological authority, told the association.

"A general progressive lowering of the level of water in the underground reservoir of London has been taking place over a long period, but during the past few years the fall has become more marked," he reported.

"Unless the fall is checked, the reservoir will be exhausted in 35 years or so."

Quebec's Modest Shoemaker, Died in 1814 At Age Of 113, Oldest Man In the World

LONDON, Aug. 23 (CP).—Oldest man in the world, says Dr. Maurice Ernest, was Quebec's modest shoemaker, Pierre Joubert, who died in 1814.

Joubert, 113 years and 100 days old when he died, has gained considerable publicity here through publication of a claim from Ramonolwana Senan, an African Negro in Bechuanaland, who is believed to be 140.

Senan claims to remember a lot of things, including a ferocious battle in which he took part against Basutos in 1815. The old African says he was military tutor to Lobengula, the chief who opposed the northward expansion of British Africa by Cecil Rhodes.

Sir John Harris of the anti-slavery and aborigines protection society suggests that a scientific examination be made of the man's reputed age.

Dr. Ernst, founder of a centenarian's club and authority on old age, claims from examining a picture of Senan that the African is in "late middle age." He has offered £20 ($100) to anyone who can establish that the old fellow is as much as 120 and does not believe he is within 10 years of that great age.

Dr. Ernest pins his faith in old Pierre as the proven champion of the human races longevity, even though Pierre attracted attention by claiming he was only 105.

PORTUGUESE OPTIMISTIC

Farmers of Portugal hope this year's bumper crops will put them back on their feet financially after the poor yields of the last two years.

White Squirrel

Owner of a pure white squirrel, believed to be one of a very few ever captured is 12-year-old Ruth Thomas of Birdsall's Station. A few days ago Ruth was going for eggs, carrying a honey pail, when she saw the little fellow and dropped the pail over his head after a speedy battle. Monday she had to wear gloves to take him from his new cage for a picture. (Examiner Staff Photo.)

Conservative Party Convention On October 15 Is Blocked

TORONTO, Aug. 23.—Delayed by action of the executive of the Ontario Conservative Association yesterday, there will be no Ontario-wide convention of the party until late in the fall. Meeting in the Royal York Hotel, the executive decided that the suggested date of Oct. 15 was too early and that no further action would be taken until after a full executive meeting scheduled for Toronto on Sept. 12.

Apparently the executive as well as the rank and file is split on the question of a date, but the groups favoring a November or December meeting have so far emerged victorious.

The following official statement was issued after yesterday's meeting:

"In accordance with a resolution of the annual meeting of the Conservative Association held July 21, 1938, the executive at its first meeting today appointed the following to positions on the executive:

"Honorary President, James Sanderson, Oxford Station; Vice-Presidents, J. C. A. Sequin, K.C., Ottawa; Alfred Pitt, Dryden, Ont.; Mrs. Dr. J. A. Johnston, Carleton Place; Frank Forrestal, London; A. G. S. Griffin, Hamilton; Dr. J. P. Wells, Chapleau.

Would Avoid Conflict

"Consideration was then given to the recommendation submitted to the annual meeting that a Provincial convention be called on Oct. 15, 1938. It was the unanimous opinion of the members of the executive present that it would be impossible to organize and conduct a successful convention in the intervening time. As it is important that the convention should not conflict with anticipated Provincial and Dominion by-elections, which have not yet been called, the executive unanimously decided to defer the decision as to the date of the Provincial convention until Sept. 12, when a full meeting, both of these and of the executive elected July 12 and those appointed today will be called."

Member of Executive.

Attending yesterday afternoon's meeting were: Cecil Frost, President; Fred G. Gardner, Vice-President; Mrs. George Gooch, Vice-President; A. D. MacKenzie, Edra Sanders, Mrs. J. C. MacKay, Miss Marion Dixon, Hon. Earl Rowe, Hon. Leopold Macaulay, F. Beverly Matthews, Hon. G. S. Henry, John R. MacNicol, M.P., W. H. Ireland, S. H. S. Hughes, T. H. Stinson, K.C., Joseph E. Thompson, A. C. Casselman, K.C., Colonel Thomas Kidd, M.L.A., Mrs. George Cockshutt, J. W. Yorke and A. R. Douglas.

Purse-Snatcher Is Put To Flight

TORONTO, Aug. 23 — (CP) — A purse-snatcher clad in cream flannels and blue blazer was put to flight by the struggles and screams of a young woman early today as he made an unsuccessful attempt to grab her purse.

Miss Dorothy Falcon was walking home on Quebec Avenue when the youth approached. When he snatched at her purse, Miss Falcon held on firmly. When he hit her in the face, the girl screamed. Then the youth tried to smother the screams by putting his hand over her mouth. She bit him. The attention of neighbors, one of whom gave chase in his bare feet, scared the snatcher off.

Experts in Poland estimates that Poles eat an average of 50 eggs a year.

Twelve New Bombers Bought By Canada For The Pacific Coast

Vancouver, Aug. 23.

HON. IAN MACKENZIE, National Defense Minister, announced Monday, twelve new Blackburn bombing planes would arrive here in about two weeks from England to augment the present number of planes at Jericho Station of the Royal Canadian Air Force.

The Blackburn machines are fast seaplanes now in use in the Royal Air Force in Britain. Others are being built by Boeing Aircraft here for the R. C. A. F., Mr. Mackenzie said.

France Builds New Battleship

PARIS, Aug. 23—(AP)—The navy ministry announced today that Cesar Campinchi, minister of the navy, had ordered construction of a new 35,000-ton battleship. She will be named the Clemenceau, in honor of France's war-time premier, Georges Clemenceau.

She will be the third under construction in French shipyards. The battleships Richelieu and Jean Bart, both of 35,00 0tons, are nearing completion.

These ships are intended to match 35,000-ton battleships now under constructionin Italy and Germany. Italy launched two battleships in 1937 and announced two more would be built. Germany is believed to have three 35,000-ton fighting ships under construction.

The Weather

The Examiner's Barometer	Peterborough Temperatures	
Noon - - 29.22	To-day:	
	6 a.m. - -	55
	Noon - -	73
	Yesterday:	
	Highest -	86
	Lowest - -	63
	One Year Ago:	
	Highest -	79
	Lowest - -	50

With an average maximum temperature of 89.2 degrees, Exhibition Week holds the high record for this year. Readings for corresponding week in past two years are also given:

	Last Week.	1937	1936
Average daily max temp. ...	89.2	83.4	88.5
Average daily min. temp. ...	64.1	61.7	57.1
Highest temp. ..	96.0	91.0	90.0
Lowest temp. ..	59.0	50.0	46.0
Rain (inches) ..	3.43	0.79	0.21

Weather Forecast

Lower Lake Region — Moderate to fresh south-west winds; partly cloudy; thundershowers to-night then becoming cooler. Wednesday: Northerly winds; partly cloudy and cooler.

Georgian Bay — Moderate to fresh south-west to north-west winds; partly cloudy, with scattered thunder showers; cooler to-night. Wednesday: North-west winds; fair and cool.

Ottawa and Upper St. Lawrence Valley — Moderate to fresh south-west to north-west winds; mostly cloudy, with showers or thunderstorms; cooler to-night. Wednesday: North-west to north winds; fair and cool.

Sun—Rises at 6.30 a.m.; Sets, 8.11 p.m.

Greece is increasing shipments of its products to the United States.

Husband's "Extreme Kindness" To Wife Found the Cause of Marital Discord

Chicago, Aug. 23.

A HUSBAND'S "extreme kindness" toward his wife was cited today by a prominent alienist as one cause of the marital discord that led to the slaying of his love rival.

Rudolph Sikora, 34, the husband, was held by police after the death of Edward Solomon, 35, shot on a street corner yesterday.

At police headquarters Sikora said his wife, Margaret, 22, was "the perfect girl, the best wife a man could have." In turn Mrs. Sikora called him "a perfect husband" and "a model man" but one unable to make her happy.

"Because he was a person so easy to get along with," she explained, "I felt he was more like a brother than a husband. He used to clean the house, wash the dishes and do the shopping—woman's work. I rebelled against the extreme kindness."

Mrs. Sikora and Solomon worked at adjoining desks in a firm of accountants. The romance that came to them, said Dr. Hoffman, "is a risk that all husbands with office wives must take."

$750,000 In Forgotten Payroll For Tunnelling Company Is Claimed From Government

Canadian Tunnellers Who Quit Infantry Never Got Higher Rate

OTTAWA, Aug. 23—(CP).—Prospect of having to foot a long-forgotten war-time payroll that may exceed $750,000 in the aggregate confronts the government. Former members of the 3rd Canadian Tunnelling Company, residing for the most part in Cape Breton, insist that promises made to them with regard to tunneller's pay have never been fulfilled.

From November, 1915, until the armistice the men say they were working side by side with Imperial tunnellers who were paid 6 shillings a day. Not until after the war, when pay adjustments were made, did they realize the Canadian government had required them to do tunnelling work for ordinary infantry rate of pay—$1.10 a day, or four shillings and five pence. When they transferred to the tunnellers, they say, they did so on promises held out to them from their officers that they pay would be the same as that of the Imperial troops.

Executive officers of the Canadian Legion here haye been working on this problem for several years, assembling evidence, obtaining affidavits and searching the official records. The matter has now reached the stage when a comprehensive submission setting forth the men's side of the affair will be presented.

First Innings Is Declared With 903 Runs

LONDON, Aug. 23.—(CP Cable)—First stage of the record-smashing final test cricket match between England and Australia ended at the tea interval today when England declared its first innings with 903 runs for seven wickets, the highest total ever made in international competition.

The Englishmen required 15 hours to create the new innings record, 174 runs beter than the previous mark set by Australians at Lord's in 1930. Hero of the ingings, 22-year-old Leonard Hutton became the world's leading test match scorer with 364 runs.

Injuries robbed the invaders of Don Bradman, famous captain, and J. H. Fingleton and it is probable the former will be unable to participate

(FIRST INNINGS)
(Continued on Page 2, Column 5)

Chinese Is Licensed As Commercial Pilot To Study At Toronto 'U'

Moose Jaw, Aug. 23.

TOM WONG, cafe proprietor, today was believed to be the first Chinese to obtain his commercial pilot's license in Canada. He will leave in a few days to attend University of Toronto.

Wong took his private pilot's air license last year. He continued his studies during the winter, and this week-end won his commercial air-pilot's license at the Moose Jaw airport.

Farm Feudalism Threatens Rural Progress

By JOHN LEBLANC
Canadian Press Staff Writer

STE. ANNE DE BELLEVUE, Que., Aug. 23.—(CP).— A 20th century brand of feudalism appears to be looming on the agricultural horizon in the United States, Henry C. Taylor of the Farm Foundation in Chicago declared to-day in a paper prepared for submission to the fifth International Conference of Agricultural Economists.

Striving for security, Taylor said, the farmers are under a strong tendency to trade for it their long-possessed freedom. The urge may have in the making of a trend back to feudalism, he said, thought it would not be a return to any form of slavery.

"The whole farming program of the United States is more and more in the hands of special agents and less and less left to the will of farmers," the Chicagoan declared. "Thus there seems to be a passing of freedom to farm, with the hope of improvement in security of tenure and possibly an improvement in the incomes of working farmers."

Landlords Are Active.

Landlords were taking more interest in the management of the land. Insurance companies and other money lenders were beginning to exercise control over land on which they loaned money. Management companies supervised farms of absentee landlords. And on top of this there was the government's excursion into the field of economic planning and control.

Once, Taylor said, it was the American ideal that every farmer

(FARM FEUDALISM)
(Continued on Page 2, Column 5)

Drillers Seeking Submarine Coal Strike Oil In Inverness Colliery

INVERNESS, N. S., Aug. 23—(CP)—Drillers seeking new submarine coal seams near here have struck oil and excitement ran high as colliers waited for more information from experts.

Mines Minister Michael Dwyer and Deputy Minister Mr. Alan Cameron confirmed reports oil had been found in a coarse sandstone formation when a drill penetrated 233 feet horizontally on the west diagonal level of No. 9 colliery, but cautioned against too much optimism. The oil was discovered 2,200 feet under sea level and nearly two miles from the mainland.

The drillers encountered the "drippies of oil last Saturday and a sufficient amount was recovered for samples before the hole was plugged up.

Mine manager Simpson expressed the belief the "dripple" was definitely petroleum and the Deputy Minister of Mines said the structure of the colliery was "all right" for oil.

While oil shale was know to exist in Nova Scotia, flowing oil had never been reported befcre. Water had been found with the oil and there was no evidence of gas. Latest reports said the flow of oil had stopped.

15-Year-Old Boy Unconscious Condition Rescued From Rocky Mountain Ledge

HAMILTON, Ont., Aug. 23.—(CP)—Four police officers early today rescued a 15-year-old boy from a rocky mountain ledge, where he had been lying unconscious for more than an hour. The boy was one of three who had fallen 30 feet over a cliff when they took a wrong path during the night.

Bruce Fortune, 15, Edwin O'Connor, 17, and Fred Kelsey, 15, were returning from a mountain Sanatorium shortly before last midnight when they toppled over a cliff at Chedoke Falls on the western outskirts of Hamilton. The Fortune boy was knocked unconscious in the fall and suffered possible skull injuries.

The two other boys crept dazedly to the side of their chum. Realizing it would be too risky to carry him from the spot in the darknes sthey groped their way down the steep bank and flagged a motorist for a drive to Hamilton. When police reached the cliff they found the unconscious boy had not even moved.

The officers took turns in carrying him on their back along the uncertain trail to safety, finally reaching the creek bed. The boy, suffering also from severe scalp lacerations, was rushed to a waiting ambulance and taken to hospital here. O'Connor and Kelsey suffered multiple bruises and abrasions.

Unable at once to find the path they had taken in the belief it was a short cut, O'Connor, Kelsey and the police officers searched for an hour before they found the ledge where Fortune was lying.

Hungary Is Given Right To Arm

Military Clauses In Trianon Treaty Are Swept Aside

BLED Yugoslavia Aug. 23 (AP).—The Little Entente swept away the military clauses of a Great War treaty today and gave Hungary the right to rearm "in the interest of peace."

The three nations—Czechoslovakia, Rumania and Yugoslavia—agreed to abrogate arms restrictions in the Trianon treaty and grant military equality to Hungary.

The action followed a similar move by the Balkan entente, which includes Rumania and Yugoslavia, on July 30 wiping out military clauses of the treaty of Neuilly which limited Bulgaria's rearmament.

Three Day Conference

Dr. Milan Stoyadinovitch, premier and foreign minister of Yugoslavia, made the announcement at the close of a three-day conference of little Entente foreign ministers.

He said the principle of an understanding had been reached with Hungary also on bilateral non-aggression pacts and minority problem details which would be negotiated between Hungary and the three nations individually.

Conversations on Danubian navigation, he said, would be discussed in Belgrade "in the fall."

A formal communique expressed satisfaction over improvement of the international situation in Europe, particularly between the little entente countries and their neighbors.

The communique contained references to the League of Nations which observers considered slightly critical, but there was no indication the states contemplated a break with the League.

Yugoslav sources said Germany, now trying to extend her influence into southeastern Europe, was annoyed at Italy's alleged efforts to gain supremacy in the Danube basin.

Petrescu Comnen, Rumania's foreign minister, was reported due in Rome in the near future to conclude a friendship accord with Italy similar to the five-year treaty signed by Italy and Yugoslavia last October.

Regent On German Visit.

The action of the little entente came while the Hungarian regent, Admiral Nicholas Horthy, and other high Hungarian officials were on a visit of state to Germany.

Official Nazi utterances and the German press have given every indication that Chancellor Hitler is seeking to convince Hungary it would be to her advantage to have Germany as one of her best friends.

The Trianon Treaty, to be revised as a result of today's agreement, was signed by the Allied and Associated powers and Hungary on June 4, 1920. Although it recognized Hungary's independence from Austria, the pact long has been a sore spot because it limited Hungary's army to 35,000.

The Balkan entent states—Greece, Turkey, Rumania and Yugoslavia — on July 30 cancelled similar limitations placed upon Bulgaria by the post-war treaty of Neuilly.

The Trianon Treaty reduced Hungary's population from 10,500,000 to 7,500,000 by ceding territory to Czechoslovakia, Rumania and Yugoslavia. This created minority problems which still have to be settled.

Italy Commences Census Of Jews

Rome, Aug. 23—(AP)—Italy started her special census of Jews today.

Questionnaires more than a yard long were distributed to all Jews and "suspected Jews" with the admonition that there would be severe penalties for those evading the census or giving false information.

Since the Count included all Jews in Italy as of midnight last night, foreign Jewish tourists were among those given questionnaires.

In Rome, police distributed to hotel porters and apartment house janitors with list of "suspected Jews" in each place.

"Suspected Jews" were compelled to state whether the suspicion they were Jews was erroneous. Some of them proved to be Germans with names resembling Jewish names.

Information asked included names, ages, addresses of all members of the family, parentage, profession, citizenship, religion, date of arrival in Italy and war service.

Czech Fate Discussed By Hitler

Heavily Fortified Heligoland Is Inspected By Leaders

By LOUIS P. LOCHNER
(Associated Press Foreign Staff.)

KIEL, Germany, Aug. 23—(AP).—Czechoslovakia's fate was listed as one of the chief conversational topics between Chancellor Hitler and Admiral Nicholas Horthy to-day, as the German and Hungarian leaders went to inspect heavily fortified Heligoland.

Informed Nazi quarters said the two statesmen saw eye to eye on the problem, the "satisfactory" solution of which might enable Hungary to grant Hitler and Premier Mussolini of Italy their wish for an Hungarian-Yugoslav reconciliation.

These sources said Hungary would like the autonomy of Hungarians in Czechoslovakia, if not their return to Hungary, just as Hitler wants the autonomy or return of 3,500,000 Sudeten Germans in Czechoslovakia.

It was said that should this come to pass for Hungary, that country might forget revisionist demands—growing out of the post-war Trianon peace treaty which took away a third of her 10,500,000 population—on sections now belonging to Yugoslavia.

Increase Exports.

Another subject for discussion among Hitler, Horthy and other officials, including Premier Bela Imredi and Foreign Minister Kolomon Von Kanya of Hungary, was the question of how to increase German exports to Hungary so as to enable Hungary to send more wheat and other agricultural products to Germany.

Hungarian sources said Germany owes Hungary 24,000,000 marks ($9,600,000) and can pay only with deliveries of manufactured goods which Hungary, as a predominatly farming country, cannot absorb in sufficiently large quantities.

Germany, in her apparent desire to dominate the Balkan countries economically, is hard put to it to find enough industrial products to make her Hungary's most desirable trade partner.

Although the martial note was dominant to-day—as it was yesterday when Germany's naval strength was paraded before the visitors—informed Nazi circles said there was little likelihood any new German-Hungarian military agreement would result.

Clarence Lakner To Direct Dairying

OTTAWA, Aug. 23—(CP).—Appointment of Clarence Lakner as Director of Dairying for the Ontario Agriculture Department will be announced officially from Toronto following the next meeting of the Provincial Cabinet, The Ottawa Journal said yesterday, in a news-page story.

Mr. Lakner will replace George H. Barr, veteran director of the branch, whose retirement has been expected for some time as he has reached the age limit and now is eligible for superannuation, The Journal added.

Connected with the Provincial Dairy Branch for the past 20 years, Mr. Lakner served as a creamery instructor in Western Ontario during the past year.

Publisher Honored

VANCOUVER, Aug. 23—(AP).—Vancouvers Good Citizenship medal for 1938 was presented yesterday to F. J. Burd, president of the Vancouver Daily Province, the presentation, sponsored by the native sons of British Columbia Post No. 2, is made annually.

Mayor George C. Miller is making the presentation, referred to Mr. Burd as "a man who has taken his part in the religious, fraternal and social world of Vancouver. Without a doubt he is a real citizen.

DROWN IN CANAL

LAHORE, India—(CP)—Six persons were drowned near here when a motor car frightened bullocks pulling a cart. The animals ran into a canal and of 12 people in the cart, six managed to reach the bank.

5½%

With Safety of Principal

CONTRACTS DISCOUNTS, Ltd., a company engaged in the commercial banking business, accepts amounts of $100 and upwards for investment.

GUARANTEES, insurance, and complete diversification afford ample protection.

Chambers Bros.
FISCAL AGENTS
45 Richmond St. West
TORONTO ONTARIO

Please Send Me Further Particulars

Name .....

Address .....

Apple Tree Bears Fruit And Blossom In Same Season

Hastings, Aug. 23.

DUE TO THE heavy showers unusual growth have been reported in this district, also some freaks of nature.

Mr. Wm. Whitred of Percy township has an apple tree bearing fruit of good quality and at the same time the tree is in blossom.

Mr. Gordon Fox who resides just out of the village noticed on Thursday twelve well developed green raspberries growing on this year's new sprout.

Cucumbers and pumpkins are showing extraordinary growth and are bearing in abundance, the vines climbing over fences and up corn stalks and trees.

One farmer has a large pumpkin almost yellow in color hanging from a tree a distance of eight feet from the ground.

Thieves Enter Bethany Store

(Examiner Correspondence.)

BETHANY, Aug. 23. — Thieves broke through a screened window at the store of R. W. Price here recently and carried off a cash register and a quantity of food and cigarettes.

The owner notified Lindsay police and an investigation located the cash register and billing system in a ditch some distance from the scene of the break-in, and near Lindsay. Good progess is being made on the case and an early arrest is expected.

Regular members of the horseshoe pitching fraternity noticed a man stealing a set of shoes from near the pitch at the Bank of Toronto and immediately stopped him, but the man explained he had only wished to borrow the shoes for a Sunday game.

Chinese Plan Big Defensive

SHANGHAI, Aug. 23. —(AP).—One million soldiers and 200,000 civilians were reported mobilized today to protect the Hankow area should the Japanese break the deadlock that has kept them 110 miles from the provisional Chinese capital for nearly a month.

The Chinese civilians were being trained in behind-the-lines duties. Included were 60,000 ricksha pullers who would become a troop transport corps.

Chinese newspapers which reported these details said women were being given important roles as nurses and military aids. A women's corps was being trained as medical workers in the front lines. Many college graduates, members of leading Chinese families, were said to be among the corps members.

The Chinese-Japanese struggle for mastery of Poyang Lake, about 135 air miles south-east of Hankow, continued with undiminished fury.

The Chinese maintained the invaders landed on the west shores of Poyang but were clinging to a mere foothold on the water's edge under withering Chinese fire.

The Japanese thrust toward Nanchang, Chinese air base about 225 miles south of Hankow, was described as "far from a reality" in Chinese dispatches, which added Japanese progress on the east shore of Poyang was "small and unimportant."

OBITUARY

INJURED TWICE IN TWO DAYS

Norman Hays, Otonabee township farmer had two unusual mishaps in as many days. First he was bitten on the leg by a farmer's dog at Fraserville when his wagon became mired in a lane and his shouts at the horses as he pushed on the wagon excited the dog which promptly charged and bit him on the calf. The folowing day a wasp flew into the truck cab in which he was riding and stung him on the left leg. Neither injury was sufficient to lay him up but caused him considerable discomfort.

MARY ANN ADAMS

The death of Mary Ann Adams, lifelong resident of the Lakefield district, died at her home on Clementi street, Lakefield, on Monday after a long illness.

She was a resident of Lakefield village for the past 35 years and was prominently associated with its social life. She was a member of the Agricultural Society and of the Agricultural Institute, and of the Presbyterian Church. She was a daughter of the late Mr. and Mrs. William A. Adams.

Surviving are one brother, William A. Adams and one sister, Isabella Adams, both of Lakefield.

The funeral will be held on Wednesday afternoon at 2 o'clock standard time, Rev. W. B. Walker officiating. Interment will be at Lakefield Cemetery.

EDWARD J. TURLEY

MONTREAL, Aug. 23 — (CP) — Superintendent of general shops of Montreal Light Heat and Power Consolidated since 1913, Edward James Turley, 54, died suddenly here today.

Born in Frankfort, Ont., Mr. Turley was educated at Trenton, Ont., high school and McGill University here. Two brothers, Gerald and Raymond, of Frankfort, survive with a sister, Mrs. R. T. Roche, Montreal.

PLEAD NOT GUILTY

LOS ANGELES, Aug. 23. (AP).—Four persons arrested last Friday when a Hollywood movie talent school was raided, today pleaded not guilty to charges of false advertising and petty theft and asked that they be tried by a judge without a jury.

Making Cloth Frim Skim Milk Keeps Them Busy

Earl O. Whittier, of the United States department of agriculture pours casin, a by-product of skim milk, into the machine which he and Stephen P. Gould invented to change the by-product into synthetic wool. Miss Lucille Profe stands by, holding in one hand the finished article, looking very much like a tailor's sample of cloth, and in the other some wool fibre in a container. European countries have produced this wool-like material from skim milk, also, and it is used principally in the manufacture of men's suits and women's coats. The Americans, however, claim they use a different process from that developed in Europe.

Communists' Social Theory Termed Complete Illusion

WASHINGTON, Aug. 23 (AP).—The United States House of Representatives committee investigating un-American activities decided today to split into three groups and shift its inquiry from Communism to Fascist and Nazi organizations.

Chairman Dies (Dem.-Texas) announced public hearings would be recessed after today's session. He said a sub-committee of four headed by Representative Starnes (Dem-Alabama) would go to New York for a preliminary examination of material gathered for the new phase of the inquiry. Other sub-committees will work on the west coast and in the midwest.

Dies said the committee intended to "give as much time and attention to the Fascists and Nazis as we gave to the Communists." He added that hearings probably would not be resumed in Washington until December.

The full committee heard testimony yesterday from Dr. J. B. Matthews, a former leader in communistic activities. He said United States Communists were seeking to grasp power by bringing about an economic collapse and then would "slaughter reactionary property holders and idealistic believers in democracy and civil liberties."

Matthews said he slowly became disillusioned after years of work for Communists. He termed their social theory "the most complete illusion ever born in the human brain."

He mentioned one probable phase to be studied by the committee's west coast group when he declared:

"Almost everybody in Hollywood

(COMMUNISTS)
Continued on Page 6, Column 2)

German Claims Are Denied

LONDON, Aug. 23 (CP Cable).—The foreign office today denied German claims that Captain Thomas Kendrick confessed to espionage while held by the Gestapo (secret police) for three days at the Hotel Metropole in Vienna.

The former British passport officer in Vienna landed at Croydon airport last night and made contacts with the foreign office but has not made any report yet on his detention.

Meanwhile it was learned the German foreign ministry has sent no details to back up its charge against Captain Kendrick and it is unlikely that Great Britain will press the matter.

When Captain Kendrick was first arrested and taken to the hotel, the Gestapo headquarters for the former Austria, the British government demanded a "full and speedy explanation." But now he has been released and is outside of Germany an explanation is not so vital.

Plane Slashes Pole Pilot Is Uninjured

BALA, Ont., Aug. 23 — (CP). — Pilot Sam Coffler of Rouyn, Que., escaped without injury on Sunday when a monoplane he was piloting crashed into Hydro wires streching across the Moon River here. Coffler managed to bring his plane down on the water right side up, and boats towed the plane to shore.

The accident happened just after the take-off. Coffler, noticing he was heading for Hydro wires, attempted to dive under, but struck other wires. The propellor was torn off, one strut torn loose, and the gasoline tank punctured. Bala, about 110 miles north of Toronto, was left without power for several house because of broken Hydro wires.

The plane did not catch fire although covered with gasoline. Coffler, flying the ship for Philip Dunkleman of Rouyn, also was drenched with gasoline. The accident occurred about two miles from Bala, and near a Hydro power plant now under construction.

WORK TOOK 30 YEARS

HUNAN, China—(CP).—A Chinese dictionary, claimed to contain all the different usages of words and phrases in the Chinese language, has been completed by Fu Ting-yi after 30 years' uninterrupted work. It is composed of 85 volumes and contains about 4,500,000 words.

MORE ABOUT—
Free Access
(Continued from Page 1)

Conference in Ottawa, the United Kingdom wheat markets were free to the world. At that conference the United Kingdom delegation agreed to ask the British parliament to put a tariff on all wheat from foreign countries of two shillings a quarter (eight bushels), roughly six cents a bushel, and allow Empire wheat to continue to enter free. Prime Minister R. B. Bennett at that time was said to have been largely responsible for the British delegation agreeing to this proposal.

The British Parliament later made good the delegation's undertaking and an impost of two shillings a quarter was imposed on all wheat from foreign countries with the provision the duties might be removed at any time the Empire countries were unable or unwilling to supply wheat to the United Kingdom at world prices.

Shipment Switched.

In order to be sure what was empire and what was foreign wheat, the customs authorities in Britain prepared regulations whch provided that only wheat with through bills of lading from an empire country to a British port would be admitted free. This was done it was explained, to insure that only Canadian wheat from North America came in free.

This had the tendency of switching Canadian wheat which usually went by New York and New England States ports for Liverpool, to Montreal, Quebec, Saint John and Halifax because of the difficulty of proving to the satisfaction of British customs officials that Canadian wheat arriving from a U. S. port was from Canada.

Should United States' wheat be allowed to enter United Kingdom markets free, on the same basis as Canadian wheat, there will be no necessity to earmark Canadian wheat, it is expected, and it will flow to the U. K. markets by the most economical and most convenient route. Buffalo shipping interests have frequently protested aganst the damage it was claimed was done that trans-shipping port by the preference routing wheat away from New York.

On Aug. 3 rumours that Britain might put United States' wheat on the free lists had evidently reached Winnipeg, for the grain exchange in that city went on record as urging the government to oppose the loss of preference for Canadian wheat particularly this year when Canada's surplus would be large and the world demand uncertain.

Miner Suffers Fractured Skull

GERALDTON, Ont., Aug. 23—(CP)—Osborne Berg, 35, a miner, employed with the Hard Rock Gold Mines, died in hospital here today as a result of injuries received when struck by a car driven by Arnold Reid. Berg suffered a fractured skull.

He was crossing the road to get his bicycle to go to his bunkhouse after work at 3 a.m., and apparently did not hear the car till it was near him. He was thrown approximately 40 feet, landing on a pile of rock.

MORE ABOUT—
Farm Feudalism
(Continued from Page 1)

should own the land he tilled. Now, from this thought of freedom "the people of the United States have apparently turned aside."

He spoke to about 400 delegates from 19 countries, here for a week's consideration of farm problems.

C. Von Dietzf, German delegate, criticized Russia's system of collective farming, declaring agriculture in the Soviet was lagging "noticeably" behind that of other countries. There, to, he said, the peasant had become a "dependent conscript worker."

Throughout the world, he said, far-reaching measures for improving farm produce prices were moving toward the combination of producers into compulsory syndicates. This implied "an important restriction" of their power to dispose of the product, whether the boards regulating the market were created by the vote of those interested or by the disposition of authority.

MORE ABOUT—
First Innings
(Continued from Page 1)

further in the game. He slipped shortly before the tea interval today and was carried off with a badly sprained ankle. Pingleton strained a leg muscle yesterday and was unable to play today. E. S. White and Frank Ward substituted in the field but, under the rules, will not be allowed to bat.

A weary Australian team scored 117 runs for three wickets in 90 minutes of play after England had declared its first innings.

Score card folows:

England—First Innings

Hutton, c Hassett, b O'Reilly	364
Eldrich, lbw, b O'Reilly	12
Leyland, run out	187
W. R. Hammond, lbw, b Fleetwood-Smith	59
Paynter, lbw, b O'Reilly	0
Compton, b Waite	1
Hardstaff, not out	169
Wood, c and b Barnes	53
Verity, not out	8
Extras	50
Total (for seven wickets declared)	903

K. Farnes and Bowes did not bat.

Fall of wickets:
1-29, 2-411, 3-546, 4-547, 5-555, 6-770, 7-876.

Bowling

	O	M	R	W
M. G. Waite	72	16	150	1
E. J. McCabe	38	8	85	0
W. J. O'Reilly	85	26	178	3
L. Fleetwood-Smith	87	11	298	1
S. Barnes	38	3	84	1
A. L. Hassett	13	2	52	0
D. G. Bradman	3	2	6	0

General Booth To Retire In 1939

LONDON, Aug. 23.—(AP).—General Evangeline Booth, head of the Salvation Army throughout the world, although due to retire next Christmas Day when she reaches the age of 73, intends to remain in office until October, 1939.

International headquarters of the Salvation Army announced to-day that she had reached this decision in response to widespread appeals to her to continue her leadership. Seventy-three is the Army's retirement age.

Ireland's new hat factory in Galway will make 1,000,000 hats a year.

Single Stook Of Oats Is Burned By Lightning On Garbutt Farm

Lakefield, Aug. 23.

HARRY GARBUTT reports a phenomenon of lightning on his farm along the Douro-Dummer boundary during Sunday afternoon's storm. A single stook of oats was struck and broke into flames, but the others clustered around it were untouched. A neighbor seeing the smoke rising from the burning stook called Mr. Garbutt who arrived in time to remove the other stooks from the fringe of flame. They were about 200 yards from the barn.

Cheese Quotes Produce and Livestock

CHEESE BOARDS

Madoc.—Madoc Cheese Board, 826 white cheese offered; all sold at 13 11-16c.

Kemptville, (CP).—Boarded, 1,743 boxes white, 1,297 colored. All sold at 13 11-16c.

MONTREAL LIVESTOCK

Traders witnessed the burst of activity regularly staged in the week's opening session on Montreal Livestock Markets, but cattle and calves were the only ones to show the speed-up Monday. Steady trading in small lots brought veals and steers up 25 cents over last week's close, the former regaining their position in the spotlight of the buyers favor, according to reports from the Dominion Department of Agriculture. Sheep and lambs failed to show any recovery from their month-long slump in yesterdays session, while bacons slipped from the $10 level to register a new season low of $9.50.

Receipts.—Cattle, 1,044; calves, 1,213; hogs, 1,282; sheep and lambs, 2,308.

Cattle.—Medium steers, $6.50; common, $5; heifers, $3.50 to $5.50; butcher cows, $3 to $4.50; medium cows, $3.50 to $4; common bulls, $2.50 to $3.25.

Calves.—Good veals $7.50 to $7.75; tops, $8; medium, $6 to $7; common, $5; drinkers, $4.50; grassers, $3.50 to $4.50.

Hogs.—Bacons fed and watered, $9.50; selects drew $1 per hog premium, butchers and heavies cut 50 cents per cwt lights and extra heavies $1; sows, $7 to $8.25.

Sheep and lambs.—Good lambs, $8; culls, $2; sheep, $2 to $4.

TORONTO CHEESE

TORONTO, August 23 — (CP). — Wholesale cheese prices were steady to-day, with dealers buying large, colored, paraffined and government grades at 14¼c.

Wholesalers offered cheese to retailers at the following prices: New, large 16c; twins 16¼c; triplets 16½c. Old, large, 21; medium, 20

FRUIT AND VEGETABLES

TORONTO, August 23 — (CP). — Wholesale prices on fruit and vegetables were unchanged to-day.

TORONTO POULTRY

TORONTO, August 23 — (CP). — Wholesale prices on poultry supplied by United Farmers Co-operative Co., to-day were unchanged.

TORONTO PRODUCE

TORONTO, August 23 — (CP). — Wholesale prices (United Farmers' Co-operative Co.), to-day were:

Eggs.—Grade A-large, doz., 26c; grade A-medium, 23c; grade B, 20c; grade C, 18c.

Churning Cream.—No. 1 lb., 23c; No. 2, lb., 21c.

Butter.—No. 1 solids, lb. 23¼c; No. 2, 22¾c; No. 1 prints, 24¼c; No. 2 prints, 23¼c.

Potatoes, bag, f.o.b. in Toronto: New Ontarios, 60c.

Mill Feed.—Bran, 21c; shorts, 23; middlings, 28.

MONTREAL POULTRY

Chickens, fresh killed, Spring, 5 lbs. up, 29 to 30c; Broilers, 2 lbs. down, 25 to 27c. Turkeys, 10 lbs. up, A, 29 to 30c; B, 27 to 28; 10 lbs. down, A, 26 to 28; B, 24 to 26c; C, 21 to 23c. Fowls, 5 lbs. up, A, 23 to 24c; B, 21 to 22.

(Poultry prices nominal).

ONTARIO HOGS

TORONTO, August 23 — (CP). — Mixed trends appeared in hog prices in Ontario centres to-day with about half the markets reporting steady. Liveweights went up 25 cents at Hull and dressedweights 35. But dressedweights dropped 35 cents at Kitchener and Stratford and liveweights 40 cents at Brantford.

Liveweights. — Brantford, $8.85; Chatham, $9; Hull, $8.75; London, $9; Peterborough $8.90.

Dressedweights. — Barrie, $12.25; Chatham, $12.30; Hull, $12; Kitchener, $11.90; London, $12.25; Peterborough, $11.75; Stratford, $11.90.

EAST BUFFALO LIKESTOCK

Hogs, 100; few small lots trucked ins around 10 lower at $8.90 down; good to choice rail hogs nominally quoted up to $9.25.

Cattle, 75; low cutter and cutter cows, $3.50 to $5.25; lightweight bulls, $4.75 to $5.75; few mediums, $6 to $6.25.

Calves, 50; good to choice, $11 to mostly $11.50; mediums, $10.50 down.

Sheep, 200; good to merely choice trucked ins, $9 to $9.25 with bucks included; plain to medium throwouts $7 to $7.50; fat ewes quoted $3.25 to $4.25.

TORONTO LIVESTOCK

Lead Toronto Livestock ... ...

TORONTO, August 23 — (CP). — Cattle prices were generally steady in dull trading on the Toronto Livestock Market to-day. Calves, sheep and lambs also held to former price levels while no hog price was set by early afternoon. Cattle holdover from Monday was 1,100 head.

Receipts reported by the Dominion Livestock Branch were: Cattle, 1,340; calves, 630; hogs, 1,100; sheep and lambs, 670.

Butcher steers and heifers sold from $4 to $6.25, and a few weighty steers from $5 to $7.25. Good butcher cows brought $4 to $4.50, with common downward to $3. A few good bulls ranged from $4 to $4.50. Fed calves traded between $7 and $9.50. Stockers moved slowly at $4 to $5 cwt.

Choice veal calves went from $9 to $9.50, with a few tops at $10. Common vealers sold downward to $5.

Previous close on off-truck bacon hogs was $9 to $9.25.

Good ewes and wether lambs were priced at $8.25, with bucks at $7.25 and culls from $6 to $6.75. Sheep traded from $2 to $4 cwt.

Representative Sales Yesterday

Steers, over 1050 lbs.—35, 1180 lbs., $7; 13, 1160, $6.75; 47, 1130, $6.25; 16, 1020, $6; 9, 1100, $5.75; 7, 1100, $5.50.

Steers, up to 1050 lbs.—33, 860 lbs., $6.25; 12, 900, $6; 18, 860, $5.75; 9, 920, $5.60; 12, 960, $5.50; 2, 965, $5.35; 9, 920, $5.10; 3, 760, $5; 4, 802, $5.

Heifers.—5, 950 lbs., $6.50; 33, 900, $6.25; 28, 800, $6.10; 62, 850, $6; 4, 917, $5.90; 9, 804, $5.75; 7, 890, $5.65; 10, 793, $5.50; 18, 834, $5.25; 6, 820, $5; 2, 815, $4.50.

Cows.—2, 1010 lbs., $4.75; 15, 1170, $4.50; 25, 1200, $4.25; 17, 1120, $4; 6, 1030, $3.75; 10, 980, $3.50; 10, 1060, $3.25; 10, 1100, $3; 2, 930, $2.75; 10, 1010, $2.50; 4, 960, $2.25; 2, 940, $2.

Bulls.—1, 1800 lbs., $4.50; 1, 1740, $4.35; 2, 1290, $4.25; 2, 1475, $4.10; 2, 1395, $4; 1, 1160, $3.50; 2, 925, $3.25.

Fed Calves.—3, 900 lbs., $9.75; 14, 760, $9.50; 7, 670, $9.25; 7, 670, $9; 2, 615, $8.75; 10, 640, $8.50; 6, 603, $8.35; 10, 650, $8; 2, 550, $7.50; 2, 520, $7.

Store Cattle.—12, 800 lbs., $5.30; 12, 600, $5.15; 50, 660, $5; 13, 460, $4.85; 31, 680, $4.90; 70, 560, $4.75; 127, 550, $4.65; 90, 600, $4.50; 1, 770, $4.

Veal Calves.—33, 200 lbs., $10; 6, 202, $9.75; 89, 207, $9.50; 12, 205, $9.25; 12, 194, $9; 30, 172, $8.50; 16, 172, $8.50; 47, 220, $8; 5, 166, $7.50; 9, 162, $7.25; 7, 260, $7; 19, 220, $6; 29, 232, $5.25; 31, 180, $5; 7, 255, $4.75; 27, 186, $4.50; 5, 274, $4.25; 16, 60, $4.

Lambs.—85, 86 lbs., $8.50; 43, 80, $8.25; 5, 90, $7.50; 3, 81, $7.25; 3, 70, $6.50.

Sheep.—One, 140 lbs., $4; 8, 160, $3.50; 1, 14, $3.

WINNIPEG GRAIN

WINNIPEG, Aug. 23 (C.P.). — Winnipeg Grain Exchange pit to-day was empty most of the time, and the small amount of business transacted failed to steer prices on a definite course. Final values were ⅛ to ¼ lower, October 67⅛, November 67½, December 66⅞, and May 70.

Fractional advances in United States wheat futures accounted for steadiness here in the last half of the session. At the start, values sagged ½ cent in sympathy with Liverpool setbacks.

A minor export demand was reported and the scattered orders generally offset light offerings. Offerings in the cash wheat market, however, were liberal and Nos. 1 and 2 Northern spreads eased about a cent. Durum cash prices were unchanged, with only an odd-lot business reported.

Yesterday's Quotations

Futures:

Wheat—	Open	High	Low	Close	Prev Close
Oct.	68	68¼	67½	67¾	67¾
Nov.	68	68	67⅜	67⅝	67¾
Dec.	67¼	67⅛	67	67⅛	67½
May	70⅜	70⅜	70⅛	70⅜	70½

MARKET QUOTATIONS

Quotations Complete To Closing Time

Toronto Stocks

Leeming and Leeming

	High	Low	Close
Abitibi	3⅝	3	3⅝
Abitibi Pref	25½	25¼	25½
Beauharnois	3½	—	—
Bell Tel	165½	165	165
Brazilian	12	11⅝	12
Brew & Dist	5-5¾		—
Brew Corp	195	—	—
Brew Corp Pref	21¼	21	21¼
Bakeries	14-15		—
B.A. Oil	21¾	21	21¼
B.C. Power A	30½	—	—
Build Prod	55	—	—
Burt F N	22-25		—
Can Bud	5	4⅞	4⅞
Can Bread	5-6		—
Can Cement	10½	10	10
Can Car & F	17¼	16¾	17¼
Can Dredge	23	—	—
Can Malting	32	31½	32
Can Pacific	6⅝	6½	6½
Can Alc A	2⅝-2⅞		—
Can Alc B	2½-3		—
Can Oil	11½-14		—
Cockshutt	10-11¼		—
Con Smelt	59½	59¼	5y½
Can Canners	5-6½		—
Dom Bridge	36½	36¼	36½
Dis Seagrams	16¾	16	16¾
Dom Stores	5-6		—
Ford A	19⅞	19¾	19¾
Fanny Farmer	20	19⅞	20
Con Gas	178	—	—
Gyp L and A	6½	—	—
Gen Electric	170-185		—
Gen. Steel W.	8½	8¾	8¾
Ham. Bridge	7¾b		—
Honey Dew	30-55		—
Imp. Tobacco	15-15½		—
Imp. Oil	17¼	17	17
Int. Pete	26½	26¼	26½
Int. Util. A.	9-9¾		—
Int. Util. B.	75-100		—
Laura Sec.	61-65		—
Loblaws A.	23¼	23	23¼
McC. Front.	11	—	—
Mont. L. H. & P.	30	—	—
Massey-Harris	7⅞-8¾		—
Mass.-Harris Prfd.	58	57½	58
Nickel	50¼	49½	50¼
Page Hersey	93½	93	93
Press. Metals	19-21¾		—
Rogers Maj.	4-4¼		—
Stan. Paving	2½-3¼		—
Steel of Can.	70¼	70	70¼
Shawinigan	21	20¾	20¾
C. Vinegars	15-16¾		—
C. Wineries	3-3½		—
Weston	12¾	12¾	12¾
Walkerville Brew	125-200		—
Walkers	44¼	43¾	44¼
Walkers Prfd.	19½	—	—

Toronto Mining

Biggar and Crawford

	High	Low	Close
Aldermac	48	—	—
Amm	13	10	12
Augite	30	—	—
Arntfield	16-18		—
Buffalo Ank	16	—	—
Beatty	130	—	—
Bidgood	33	32	32
Base Metals	32-5		—
Bankfield	62	—	—
Bralorne	950	—	—
Bobjo	12	10½	12
Brown Oil	32	—	—
Bunker Hill	13½	12	12
Chesterville	122	117	120
Calgary-E.	230	225	230
Coniarium	140	139	139
Central Pat	255	—	—
Coast Cop	250-310		—
Can. Malartic	101	100	101
Chromium	70	—	—
Castle	100	—	—
Davies	30	—	—
Dome	33⅞	33½	33½
Eldorado	234	228	234
East Mal.	218	215	215
Falconbridge	600	585	600
Francouer	34	—	—
God's Lake	48	—	—
Gunnar	68	—	—
Goldale	24	23	23
Gillies	16	15	15½
Home Oil	120	—	—
Hard Rock	225	222	222
Harker	10¾	—	—
Hollinger	15¼	—	—
Hudson Bay	30	—	—
Howey	25-27		—
Jacola	17-19		—
Jellicoe	43	—	—
Kirkland Lk.	131	132	130
Kirkland Hud.	55-60		—
Kerr-A.	214	201	214
Little L. Lac.	355	—	—
Leitch	86	85	85
Lakeshore	53⅝	—	—
Noranda	75	73½	75
Moneta	174	171	173
Madsen	55	53	54
McIntyre	47	—	—
Macassa	530	520	520
MacLeod	365	360	365
Mining Corp	201	198	201
McKenzie	123	121	121
McWatters	66	—	—
Naybob	67	63	66
O'Brien	365	—	—
Oro Plata	65	—	—
Okalta	128-131		—
Omega	55	—	—
Payore	13½	—	—
Paymaster	48	—	—
Preston	178	175	176
Pickle Crow	520	505	505
Perron	147	144	145
Pioneer	305	—	—
Powell	252	245	252
Pend Oreille	195	185	194
Premier	235	232	232
Read Auth	265-275		—
Pamour	450	440	450
Reno	44	42	44
Roche	12½	—	—
Sherritt	130	126	130
Siscoe	216	211	211
San Antonio	128	125	128
Sud Bas	260-280		—
Sullivan	108	107	108
Sylvanite	330	—	—
Sladen	106	104	104
Stadacona	49	48½	49
Toburn	208	—	—
Teck Hughes	485	480	480
Uchi	228	225	227
Ventures	580	—	—
Waite Amulet	565	—	—
Wright H	790	785	785
St Anthony	13	—	—

New York Stocks

Biggar and Crawford

	High	Low	Close
Atchison	37½	36¾	37¼
Amer. Can.	101½	101¼	101½
Amer. Smelt	47⅞	47½	47⅞
Amer. Rad & S.S.	16⅜	15¼	16⅜
Amer. Tel & Tel	143⅞	143½	143⅞
Amer. Roll. Mills	19⅜	19¼	19⅜
Anaconda Copper	35	33¾	35
Balt. & Ohio	8⅜	8¼	8½
Bendix Avn	24	23	23⅞
Bethlehem Steel	60¼	58¼	59⅜
Briggs	35⅝	34	35⅜
Canadian Pacific	6⅜	—	—
Chrysler	75⅝	72⅜	75⅛
Columbus Bas	6⅜	6⅜	6⅜
Cons. Gas	27⅜	26⅜	27⅝
Dupont	135	130	135
Elec. Bond & Share	7¾	7½	7¾
Gen. Elec	43	41⅞	43
Gen. Motors	49⅜	47⅝	49¼
Goodyear	29½	28	29¼
Inter. Nickel	50¼	49¼	50¼
Johns-Manville	96⅝	95	96⅝
Mont. Ward	48¼	46⅜	48¼
N. Y. Central	19⅞	18½	18½
North American	20⅞	20¼	20⅞
Pack Motors	5	—	—
Penn. Ry.	20½	—	—
Radio Corp.	7⅜	7¼	7¾
Standard Brands	7⅜	7⅜	7⅜
Std. Oil of N.J.	55¼	54¼	55⅛
Studebaker	8⅛	8	8
South. Pacific	19⅜	18¼	19⅜
Timken Roll. B.	51½	50⅜	51½
Union Pacific	89½	—	—
United Corp.	2⅜	2⅜	2⅜
U. S. Steel	60⅜	58⅜	60
Westinghouse	104⅝	103½	104⅝
Yellow Cab	20⅜	19⅜	19⅜

French Studying Building Of Planes In Canada

PARIS, Aug. 23.—(CP-Havas)—Authoritative quarters today denied the French government had already purchased land in the Montreal district for establishment of a military aircraft factory in Canada.

It was tacitly admitted representatives of the French aviation industry were studying the possibility of cooperating with British aircraft manufacturers for the establishment of factories in Canada which might be converted into military aircraft plants in case of necessity.

Negotiations still are in a preliminary stage and actual drawing up of contracts for a factory site is not expected for several months at the earliest, it was said.

Grain Quotations

Leeming and Leeming

Chicago

	Sept.	Dec.	May
High	64¼	66¼	68¾
Low	63¼	65¼	67⅞
Close	63⅞	65⅞	68¾

Winnipeg

	Oct.	Dec	May
High	67⅞	67¼	70½
Low	67¼	66⅜	69⅞
Close	67½	66⅞	70

Hog Quotations In Peterborough

TUESDAY, AUGUST 23

Canada Packers quote:

Hogs. — Live (delivered), $8.90; dressed weight, $11.75.

No. 1 sows, 3c off bacon prices.

Cream—No. 1 (off truck) 23c; No. 1 (delivered), 24c.

Special, 2c per pound premium.

Butter.—Prints No. 1, 26c; No. 2, 25c. Solids. No. 1, 25c; No. 2, 24c.

Eggs — Large, 23c; medium, 21c; B grade, 19c; C grade, 17c.

Dealers Quote:

Grain prices (new crop). — Fall wheat, 50 to 55c; barley, 40 to 45c; rye, 35c; oats, 25 to 30c.

PERSONAL AND SOCIAL

Miss Isobel Graham of 599 Harvey Street is holidaying at Clear Lake.

◇ ◇ ◇

Mr. Alvin Lowes of Aylmer street is in Kingston this week.

◇ ◇ ◇

Miss Wyn Davis of the Clinic is on a trip down the Saguenay River.

◇ ◇ ◇

Miss Phyllis Cruthers is vacationing at Stoney Lake.

◇ ◇ ◇

Mr. and Mrs. Jack Fanning and family have returned to the city from Stoney Lake.

◇ ◇ ◇

Mrs. Leo Herr of Norwood is visiting with her mother, Mrs. John Collins, Hastings.

◇ ◇ ◇

Miss Elsie Saunders has returned from a vacation in Newtonville with Mr. and Mrs. Amos Saunders.

◇ ◇ ◇

Miss Ona Ivey of Clarina is the guest of her aunt, Mrs. David Tucker, Downie Street.

◇ ◇ ◇

Mrs. J. McCoy of Sommerville, Mass., is the guest of Mrs. M. Murphy, Hunter Street East.

◇ ◇ ◇

Miss Helen Trotter, Bolivar Street, is vacationing at her home in Clydesdale this week.

◇ ◇ ◇

Mrs. Charles Bowen and daughter Zereta of Canton, Ohio, are at Chemong Lake.

◇ ◇ ◇

Miss Carmelita Garvey of Princess Street has returned from a week's vacation in Toronto.

◇ ◇ ◇

Mr. and Mrs. E. Palmer Clarkson of Toronto, are at their summer home on Stoney Lake.

◇ ◇ ◇

Mr. Edwin Parsons of Buffalo, N.Y., is visiting with Mr. and Mrs. A. E. Doxsee, Smcoe street.

◇ ◇ ◇

Mrs. Sarah Saunders, Sr., of Aylmer street, is visiting with her son, Amos Saunders, Newtonville.

◇ ◇ ◇

Mr. and Mrs. E. M. Coote and daughter Barbara, of Toronto, are at Burleigh Falls this week.

Gilmour-Jewell Wedding Party

The Gilmour—Jewell wedding party are pictured here after a lovely ceremony performed recently at the home of the bride's parents, Mr. and Mrs. E. H. Jewell, 121 Stewart street. The bride was formerly Jean Annie Jewell, and the groom, James Levergne Gilmour, is the youngest son of Mr. and Mrs. F. G. Gilmour, 4 Grandview avenue. Reading from LEFT to RIGHT the wedding party is: Miss Annie Weaver, bridesmaid; the bride and groom; Mr. Jack Jewell, brother of the bride, best man.

(Photo by Cripps' Studio)

Home Service

There's No Excuse for Writing Dull Letters

"Trash," says Polly, crumpling her third attempt at a gay, charming letter. It's too dull!

Worry spoils Polly's letters. She stews about what to say. After racking her brain furiously she writes, "I can't think of anything special to tell you."

It isn't world-shaking news that makes a letter charming, Polly. It's what you're thinking, what you're reading, what you have done—no matter how trivial—what you plan to do!

Fear of misspelling, of using wrong salutations, closings, address forms crushes your natural gaiety. Airy self-confidence comes of knowing the simple formalities of good letter-writing.

Our 32-page booklet gives tips on writing letters that show you at your best. Helpful samples of invitations and answers, thank-you's, bread-and-butter notes, congratulations, letters of sympathy, applications for positions. Letters for all occasions.

Send 15c in coins for your copy of GOOD LETTER-WRITING MADE EASY to Examiner, Home Service, Peterborough. Be sure to write plainly your NAME, ADDRESS, and the NAME of booklet.

◇ ◇ ◇

Mrs. John Coveney, Hastings, during the past week.

◇ ◇ ◇

Miss Mary Coveney of Hastings is visiting with friends in Rochester, N.Y.

◇ ◇ ◇

Mr. and Mrs. Deisburg of Kitchener are guests of Mr. and Mrs. J. F. Coursey, George street.

◇ ◇ ◇

Mr. and Mrs. Jack Armitage, Brown street, are on a motor tour of the New England States.

◇ ◇ ◇

Miss Ruby Jackson of Margaret avenue, are vacationing in Detroit, Michigan.

◇ ◇ ◇

Miss Eunice Barnes of Cottesmore avenue, has returned from a holiday in Ottawa.

◇ ◇ ◇

Mrs. B. Cassidy and Miss Alma Cassidy, Ottawa, were recent guests of Mrs. J. Kearney, Elm street.

◇ ◇ ◇

Mrs. Karl Parker, of 289 George street, is spending there weeks in Parrsboro, Nova Scotia, where she is the guest of her mother.

◇ ◇ ◇

Mr. and Mrs. B. English and baby daughter Heather of Toronto, were week-end guests of Mrs. C. I. Richardson, Homewood avenue.

◇ ◇ ◇

Miss E. J. Brougton, of Paris, Ont., is the guest this week of her brother, Provincial Constable Gordon Broughton and Mrs. Broughton, Bethune street.

◇ ◇ ◇

Mr. and Mrs. George Green, Mrs. Young and her son, Mr. Bert Young, Toronto, are the guests of Mr. Henry Puffer and Mrs. Wm. Puffer, Clarina.

◇ ◇ ◇

Miss Barbara Boulter of Belleville is holidaying at the home of Mr. and Mrs. R. C. Boulter, Engleburn Avenue.

◇ ◇ ◇

Mr. and Mrs. J. A. Elmhirst of Berkely, California, are guests of Mr. Elmhirst's mother, Mrs. Jane Elmhirst, North Monaghan.

◇ ◇ ◇

Mr. and Mrs. C. Wilson of Toronto were guests at the home of Mr. and Mrs. E. J. Wagar and Miss Marion Wagar, Lock Street, have returned from a pleasant holiday spent in Kingston and vicinity.

◇ ◇ ◇

Ronald and Kenneth Kemp, London Street, and Mr. Bill Herd of Bolivar Street are vacationing in Detroit.

◇ ◇ ◇

Mr. and Mrs. Massey-Cooke are in Tronto visiting the latter's father, Rev. E. R. James, who is shortly leaving for a vacation in Bermuda.

◇ ◇ ◇

Mr. and Mrs. Allan McIlmoyle and daughter Joan of Detroit are the guests of Mr. and Mrs. J. W. Steinkrauss and Mrs. W. H. McIlmoyle, King street.

◇ ◇ ◇

Recent guests at the home of Mr. and Mrs. John Drain were Mr. and Mrs. Chas. McKelvie, Toronto, and Mr. and Mrs. Harold Wood and family, Trent River.

◇ ◇ ◇

Mr. and Mrs. H. Peterson and Mr. Ray Peterson of Cleveland, Ohio, and Mr. and Mrs. C. Hunter and Mr. Alfred Hunter, Farrell, Penna., are at Gore's Landing.

◇ ◇ ◇

Mr. and Mrs. Ernest Rockcliffe and daughter Dorothy, and Mr. and Mrs. Donald Dix and son Robert are holidaying at Gore's Landing this week.

◇ ◇ ◇

Miss June Appleyard, of Hamilton, formerly of Peterborough, is the guest of Miss Muriel McCarrell, 209 Simcoe street.

◇ ◇ ◇

Miss Agnes O'Toole, nurse-in-training at St. Michael's Hospital, has returned to Toronto after a two-weeks' vacation with her parents, Mr. and Mrs. James O'Toole, Aylmer Street.

◇ ◇ ◇

Mrs. W. H. Agnew of Winchester is visiting her parents, Mr. and Mrs. M. T. Breckenridge, 315 Pearl Avenue.

◇ ◇ ◇

Rev. Dr. A. T. Barr is attending a ministerial conference at "Glenmohr" Presbyterian Camp, Lake Simcoe, this week. Rev. A. Wyllie Blue of Belfast, Ireland, and other representatives from the British Isles, will give addresses.

◇ ◇ ◇

Miss Constance E. Wagar, who has been studying at summer school, Queen's University, Kingston, for six weeks, and holidaying since with friends at Napanee, Sydenham and Prescott, has returned to her home on Lock street.

◇ ◇ ◇

Miss Sylvia Fine, Toronto, daughter of Mrs. M. Fine, formerly of this city, has been spending a two weeks' vacation with Mr. and Mrs. H. Florence at their summer home, Bridgenorth, and with Mr. D. Florence, Stewart Street.

◇ ◇ ◇

Mr. Wilfred (Biffer) Ranger, of Wichita, Kansas, joined his wife in Peterborough to-day. Mrs. Ranger has been visiting for the past two months wth Mr. Ranger's mother, Mrs. J. Ranger, Romaine street. Mr. and Mrs. Ranger will return to their home in Kansas at the end of this week.

◇ ◇ ◇

Registered at the Y.W.C.A. Camp "Inglestane," Stoney Lake, this week are: Margaret Eastwood, Helen Weatherhead, Alleen Fisher, Peterborough; and M. Poulson, Cobourg; Maude Wilson and Lenore Patterson, Toronto; Madge Douglas Kitchener; Marjorie Henninger, Hamilton; Helen Hutchinson, Rochester.

◇ ◇ ◇

American visitors to the Kawartha Lakes district this week include: Miss Maze Mahew, Youngstown, Ohio; Miss Florence L. Williams and Miss Ruth W. Horch, Worthington; Mrs. U. C. Campbell, Forestville, N.Y.; Mrs. Karl Konald, Warren, Ohio; Miss Male L. Forbes, Williamsfield, Ohio; Mr. C. J. Dye, Detroit; Mrs. W. E. Milliken, Beaver Falls, Pa.; Mrs. F. N. Owen, Lorain, Ohio; Mr. Harry Beck, Ravenna, Ohio; Mr. and Mrs. W. L. Hugill, Ravenna, Ohio; Mr. and Mrs. R. Sommers, Buffalo; Mr. and Mrs. H. Board, Flint, Michigan; Mrs. B. Thompson, Brockport, N.Y.; Miss Beatrice Palmerton, Buffalo; Mr. and Mrs. W. V. Frye, Pittsburgh; Miss Norma Mattulke, Buffalo; Mrs. Frank Chesney, Indiana, Pa.; Mrs. Floyd King, Knox, Pa.; Mr. and Mrs. S. R. Coleman, Buffalo, N.Y.; Mr. Andy Simpson, Sewicksley, Pa.

◇ ◇ ◇

"Y" Pictures To Be Shown At World Conference

A request has come to the local Y.W.C.A. for the loan of the splendid colored moving pictures of the Y.W.C.A. Camp, Stoney Lake, which were taken by Mr. F. L. Roy.

These pictures will be displayed at the World's Council Meeting and Regional Conference of the "Y" to be held at Elgin House, Muskoka, from September 10 to 22. Delegates will be present from all countries of the world.

◇ ◇ ◇

August Bride Receives Many Gifts

Prior to her marriage Tuesday morning in St. Peter's Cathedral, Mrs. Roy H. Young (Carmelita Crowley) received many lovely and practical gifts.

Showers and entertainments given in her honor included: A miscellaneous shower at the home of Mrs. L. J. Duffy; Mrs. Vincent Crowley was hostess at a personal and cup and saucer shower; Mrs. Mabel Crowe entertained at a tea, and Mrs. M. J. Herlihey held a dinner party. She also received an attractive lamp and walnut table from members of the J. J. Duffus Company staff, with whom she has been associated.

◇ ◇ ◇

Turner—Abernethy

A wedding of interest to Hastings residents took place at Trinity United Church parsonage recently, when Patricia Violet Ruth, third daughter of Mr. and Mrs. Ernest Abernethy, Campbellford, became the bride of Arthur Albert Turner, son of Mr. and Mrs. Fred Turner, Hastings.

The young couple were attended by Miss Lola Denning of Toronto, and Mr. Jack Hennessey of Hastings.

Following a short honeymoon, Mr. and Mrs. Turner will live at Penetanguishene.

We Noticed

. . . on George street . . . someone wearing a buttoned-down-the-front shirtwaist dress of pure white, which showed off a fine suntan, and the brilliantly colored woven straw belt. Her hat was poke-shaped, of smooth straw, and white.

◇ ◇ ◇

. . . another shirt-waist dress was made of dotted pink cotton. With it was worn white accessories, and the smart young wearer carried a large handbag of pink linen with ivory handles.

◇ ◇ ◇

. . . very chic also was a dirndl-style dress of grey hop-sacking cleverly cross-stitched in red. . . . red fabric shoes added a gay touch of color, and the hand bag of grey was cross stitched in matching pattern.

DOROTHY DIX

Mothers Who Are Compelled By Circumstances To Live With Their Married Children Have A Doubly Hard Time And Need To Exercise Utmost Diplomacy

DEAR MISS DIX—In this day and time, when so many young and old people are having to live in the homes of others, will you not say something kind about the old mothers and fathers? No doubt some of them are trouble-makers, but so are some young people. I happen to be a mother-in-law who has to live in the home of an only son. I have lost everything but him, and he cannot help me other than to have me share his home. I would be happy in my own home if I had one. No doubt they would prefer to be just alone. But what can we do? I try to be kind and considerate and helpful to his wife. It is a situation whereby we can all cultivate being unselfish. A READER.

Answer:

When I write of the danger of a mother going to live with her married children, I am thinking far more of her than I am of them, because hers is the greater tragedy if things go wrong. The young have their lives before them and their multitudes of interests, while the mother has nothing left but her child, and if she is alienated from it she is poor indeed.

There is no more pathetic figure than that of the woman who lives with her married children. For forty years she has been at the head of her own house, the supreme authority, the she-who-must-be-obeyed. Now she finds herself in another woman's house with her mildest suggestion regarded as interference. For years and years she has been busy, the days not long enough in which to finish her work. Now she finds herself with idle hands, with nothing to do but kill time. In her own community she was a personage of importance. In her son's or daughter's house she is merely John's or Mary's mother.

Strangely enough her own child is changed. She still thinks of John and Mary as little children who must obey her and now she finds that she must obey them. Their ways are not the ways she taught them. They don't cook the way she cooked, or rear their children the way she reared them, and they laugh at her advice instead of taking it.

And Mother finds that if she is not to be a firebrand in her children's home she has to be a rubber stamp. She has to efface herself as much as possible. She has to bite her tongue off before making a suggestion. She has to sit on her hands to keep her fingers out of their pies. She has to see bungling amateurs mess up the jobs that her experience has qualified her to handle as an expert.

This is maddening, and it is no wonder that few women have sufficient self-control to keep silence when they are just boiling over with things that they are dying to say about son-in-law's personal habits, or the way daughter-in-law cooks, or that they fail to realize that their children do not belong to them as much after marriage as they did before.

It is because two generations always look at everything from a different point of view and there are bound to be clashes between them that it is unfortunate for mothers to have to live with their married children, but frequently this cannot be helped, and then it is up to both parties to make mutual concessions and meet the situation with good will and unselfishness and kindness. For not all mother-in-laws are a curse upon a house. Often they are a benediction. Often their gentleness is the oil poured upon the troubled waters of family life. Often their wisdom is a star to steer by.

All of us have been in homes in which there was an old woman who was looked up to with reverence and affection not only by her own child but by a son-in-law or daughter-in-law. To her quiet room they came for counsel in their perplexities. To her the adolescent girls and boys came with their confidences. Little children wept out their sorrows on her breast and babes were cradled in her arms. And when Mother's chair at last was empty every one mourned the passing of the household angel.

DEAR MISS DIX—I have been going steadily with a young man for more than two years. It is mutually understood that as soon as he is making enough money we are to be married. Some time ago he was out of work and had a chance to make a living if he had a certain sum of money with which to get started. I advanced him the necessary sum. He is gradually getting on his feet, but he will not be able to repay me for some time yet. Do you think it is quite fair for this man to take other girls out to places of amusement and spend money on them before he has repaid me? I do no want to be small about a thing like this. A B. C.

Answer:

It is the hardest thing in the world for a woman to help a man with money without incurring his dislike. The old proverb that says "when you lend money to a friend you lose both your friend and your money" goes double when a woman is the lender.

I do not know why there should be something deadly in money when it passes from a woman's hands to a man's, but there is. A man will let a woman nurse him when he is sick; he will let her cook for him and wash for him and wait on him hand and foot; he will go to her for sympathy when he is in trouble; he will take her time and her labor and love her for it, but the minute he takes money from her he hates her.

Perhaps it is because it humiliates him to have to acknowledge that he is less successful than she is, less competent. Perhaps it is because he can't puff out his chest and take a lordly pose before the woman to whom he owes money. However it is, it is there, no matter how generous the woman is about it.

I think that explains why your boy friend is taking out other girls on what is virtually your money. He has to have some woman to look up to him and think he is Napoleon of finance. When he blows these girls to a good time he inflates his self-esteem, and he couldn't do that with you.

No doubt you will get your money back, but I greatly fear you have lost your sweetheart.

DOROTHY DIX.

Copyright Ledger Syndicate.

Carmelita Crowley Is Bride of To-day

St. Peter's Cathedral was the scene of a lovely summer wedding this morning (Tuesday) at eight o'clock, when Carmelita Cecilia Crowley, daughter of Mrs. Catharine Crowley and the late Thomas F. Crowley, was united in marriage to Roy H. Young of Brantford, son of Mr. and Mrs. E. J. Young. Rev. E. Welsh performed the wedding ceremony and celebrated the Nuptial Mass.

The bride's niece, Miss Alma Duffy, A.T.C.M., was organist, and Mrs. D. Campanaro sang Millard's "Ave Maria" and other hymns during the Mass and signing of the register.

To the strain of Lohengrin's wedding march the bride, who was given in marirage by her brother, Mr. Aubrey Crowley, entered the church, charming in a lovely gown of ivory satin made on princess lines. An embroidered net shoulder length veil fell gracefully from a small white turban, and she carried a bridal bouquet of white lilies.

The bride was attended by her sister-in-law, Mrs. Vincent Crowley, whose gown was of cerise taffeta with matching turban and accessories. She carried a bouquet of talisman roses.

Mr. Vincent Crowley, brother of the bride, was best man, and Mr. Harold Crowley, brother of the bride, acted as usher.

After the ceremony a wedding breakfast was served at the home of the bride's mother, 493 Gilmour street.

Later the young couple left on a motor trip to Cleveland, Ohio, the bride wearing a smart costume of sand canton crepe with brown accessories. On their return they will live in Brantford.

Presentation Made To Carmel Girl

About forty of the Carmel young people and their friends met recently at the home of Mr. and Mrs. Russell Puffer, Clarina, to honor Miss Lavinia Whetung, who is leaving for Toronto to take up a course of study in the Bible College there. Miss Whetung has been president of the Carmel Young People's League for the past two years.

The presentation of an electric study lamp was presented to Miss Whetung by Miss Norma Crowe, and an address from the members of the Carmel Young People's Society, expressing their appreciation of Miss Whetung's work, and wishing her the best of success in her new line of endeavor, was read by Miss Mildred Puffer.

During the evening music and games were enjoyed, and refreshments served.

◇ ◇ ◇

Showers Compliment September Bride-Elect

Complimenting Miss Grady, whose marriage to Mr. Roy Bacon is arranged for September, a kitchen and breakfast room shower was given recently at the home of Mrs. Jack Steinkrauss, 231 King Street. Miss Joan McIlmoyle of Detroit presented the gifts, to the bride-elect, which were piled in a basket decorated in pink and white.

The evening passed pleasantly in bingo and other games, and refreshments were served by the hostess.

Monday evening of this week Miss Grady was again honored, when the girls of her bridge club met at the home of Miss Grace Shaughnessy, Haggart Street, and presented her with a handsome table lamp. Bridge was played during the evening, and a buffet luncheon served.

UNUSUAL COMPENSATION

PERTH, Scotland—(CP).—A woman, stabbed by a prisoner after giving a performance at Perth Prison last year, has received $810 compensation from the Prisons De-

Fashions

Schoolgirls will be as happy as a lark to wear this smart cotton print dress for first school days. It copies the grown-up mode in its trim fitted line. Note the brevity of the bolero jacket. The white pique Peter Pan collar and sleeve cuffs, add neat trim. A clan plaid cotton woollen is another popular idea. With the same pattern, daughter can have quite a different dress with square neckline. If she wants it for Sunday school, how about a washable rayon crepe silk? Finish the neck and sleeves with a crisp white organdy frill. It would be nice, too, in velveteen. It's so simple, daughter could easily sew it herself. Complete step-by-step instructions accompany the pattern.

Style No. 2932 is designed for sizes 8, 10, 12, 14 and 16 years. Size 8 requires 1⅞ yards of 39-inch material with ½ yard of 39-inch contrasting material.

Summer Showers

New summer mackintoshes are deceptive. From a few yards they look like flimsy coats of chiffon. They are actually made of thin, transparent oil-silk in almost any color from the plum and cyclamen shades of the moment to white. A little "brownie" cap of the same oil-silk looks like a careless kerchief tied over the hair to keep the curls in place. Small oil-silk umbrellas match the macs. and caps.

OPEN TODAY

Register now for a complete training for business. Only a limited number of ambitious, earnest young people are being accepted.

Federal College

"BETTER BUSINESS TRAINING"

See Mr. Houston as soon as possible

124 HUNTER ST. WEST

Pattenick's Wednesday Morning Specials

WEDNESDAY MORNING SPECIAL
Girls' Silk Crepe Dresses
Pastel Shades—Reg. Values to 2.98—Sizes 8 to 14 Years
Clearance 1.19

WEDNESDAY MORNING SPECIAL
Rayon Silk Tablecloths
Sizes 54 x 54
Pick-Up Special 39c

WEDNESDAY MORNING SPECIAL
Rayon and Silk Fringed Bedspread
Reg. Values 1.98
To Clear 79c

WEDNESDAY MORNING SPECIAL
Hemstitched Bed Sheets
8-4 Size Unbleached
Each 69c

PATTENICK'S
368 GEORGE ST.

ICE
NEW LOW PRICES
The ALLIN ICE CO.
PHONE 6
PURE NATURAL ICE

HALF DAY SPECIALS
AT
ZELLER'S
RETAILERS TO THRIFTY CANADIANS
WEDNESDAY MORNING ONLY

House Dresses 55c—2 for 1.00

Here's a bargain that should not be overlooked! Many, many attractive styles. Values to 1.98. Selling out at this amazingly low price. Sizes 14 to 20.

Rayon Panties 17c

For sale at this price tomorrow morning only. Tearose and white. Elastic waist, lace trimmed and tailored, fancy weave. Small, medium and large sizes.

SHEETING REMNANTS 10c to 40c yd.

Unbleached sheeting from 60 inches to 96 inches wide. Prices range from one to five yard lengths. Very fine quality that makes up into sturdy sheets.

ZELLERS LTD.—Retailers To Thrifty Canadians

The Examiner

The Peterborough Examiner, published each evening by Peterborough Examiner, Limited. Office: Hunter and Water Streets, Peterborough, Ont.

Subscription Rates: 15c per week in City of Peterborough delivered by carrier; $6.00 per year by mail to outside points.

Members: Canadian Press; Audit Bureau of Circulation; Canadian Daily Newspaper Association; Empire Press Union; Ontario Provincial Dailies Association.

H. L. GARNER, Managing Director.
A. B. KENNEDY, Managing Editor.

TELEPHONE 1600.
Private Branch Exchange to All Departments.

TUESDAY, AUGUST 23, 1938

The Place For Him

When one watches news day after day it becomes a habit to make a sort of mental and unspoken and often unwritten comment about what is taking place. It often happens that way when people run foul of the law and receive sentences. Sometimes there appear to have been circumstances which in themselves were so formidable that the offender could hardly have escaped the doing of the wrong charged against him. Perhaps one's feeling can be pressed into words "tough luck" or something like that. The desire is to apologize for the offender.

There was a case in Wakerton a few days ago where no feeling of sympathy could exist for the accused. Laurence Dupuis of Windsor was charged with having secured $10 from a number of persons he had met in Bruce county. He made it appear he was the person who could place men in automobile plants at Detroit and those with whom he dealt were jobless folk, most of whom had trouble enough in scraping up the $10 which he collected. He had no jobs to give out, and evidence produced in court showed he had been in the same sort of business before.

Dupuis was sent to jail and the feeling produced by such a sentence is that jail is the proper place for him. Hard labor would have been acceptable. There is something so entirely and altogether miserable about his offence that one feels the country would be well rid of him if he were to leave.

It may be the people with whom he dealt should have known they could not as Canadians cross the border and secure work in Detroit, but in that event the Windsor man was playing on the ignorance of his victims as well as their desire to work. The normal red-blooded individual would gladly assist any individual in finding a place of employment; he would consider it an opportunity to do a good turn. There is something deeply wrong with the individual who is ready to turn a man's desire and need for work into a channel of fraud and to take from him that which he so meagrely possesses—money. When one reads of such a person being sent to jail there is something in him which makes him involuntarily say "fine—just the place for him."

Honoring The Pioneers

A service which was as unusual as it was excellent in its idea was held at Arva, a corner settlement a short distance north of London, Ont. The purpose was to honor the memory of the pioneers who had lived in that district, many of whom are buried in the little cemetery, the burying ground being over a century old.

Prior to the service in which the entire community joined, the graves of the pioneers were decorated, and the whole trend of events prior to and during the service was evidently for the purpose of showing that the folk of the community were recalling the worthy memory of those who had first settled there.

It seems right enough that something like that should be done now and then; it knits the present with the past and also puts honorable emphasis where it can be rightly placed. A place where such a tradition is established is going to be richer for having it. We have little enough of what we call age in this young country and the building of tradition and fond association comes only with the passing of years and of generations. We think the people of Arva did well to hold such a service, and there is a seed of kindly remembrance there which might well be planted and nourished in soil elsewhere.

No Heed To Warning

When a coroner's jury was reporting on the fifth death by drowning in Rouge Creek, a short distance east of Toronto, the recommendation was made that the beaches there be closed until such time as life-saving equipment was installed.

It is a popular summer resort but the creek is a treacherous place. Good swimmers who know it well say there are deep holes at many places and they occur at the most unexpected spots, and for that reason it is a dangerous place even for a fairly good swimmer who might be surprised were he to expect he had come into fairly shallow water.

There have been signs put up at several points telling people that it is dangerous.

There are no life guards and there is no life-saving equipment.

There have been five people drowned there this season.

And yet people are using the place for bathing pretty much the same as ever. All of which causes one to wonder if it is much use warning people of danger when they will pay no attention to the warning.

Want $1 For Wheat

Frank Eliason of Saskatoon, secretary of the Saskatoon branch of the United Farmers of Canada, makes the suggestion that there should be what he terms "a farmers' holiday" until such time as the Wheat Board makes the price of wheat $1 per bushel. Mr. Eliason says the price of 80 cents for No. 1 Northern at Fort William is about the same as paying 50 cents at local elevators. In a letter which he has forwarded to all the local U.F.C. secretaries he also mentions that the report made by experts at the University of Saskatchewan named $1.05 as the price which was needed to make grain growing profitable.

There can be no question about the $1.05 figure having been named by the Western University; that was referred to several times in debates in the House of Commons. The figure was arrived at after a careful study of all the costs entering the production of wheat and was also generally accepted as being scientifically correct.

If it were possible for Mr. Eliason to bring all the wheat farmers of the world to the point of doing what he suggests then the price could undoubtedly be raised. But wheat is a world product and if the farmers of Western Canada declined to make sales then there would be farmers by the thousands elsewhere who would be releasing their wheat to the world markets at prices set in Liverpool.

If the wheat growers of the West declined to sell their wheat at the guaranteed price offered by the Wheat Board then the farmers themselves would merely have to assume the risk involved of holding their produce in anticipation of a higher price later on.

Apart from the selling end of the business the situation reveals something like futility in the business of cost-finding of wheat production. There has been a good deal of it done right here in Ontario at one time or another, and we have no doubt that the method used to produce the $1.05 per bushel figure at the University of Saskatchewan was arrived at after careful study and much checking as it would be known in advance that the figure would be much quoted and would have to bear examination. The value of such a figure would be in its power to suggest that wheat would not be a profitable crop unless such a price could be secured, but as a factor in selling the known cost-price is far removed from being a determining force. The world wheat markets know accurately exactly what is taking place the world over; they know how much wheat is in sight every day and what deliveries will be. If there is much in sight the price weakens; if there is an apparent shortage then prices increase. It is just possible that the Liverpool market has never heard of the $1.05 cost price for Saskatchewan wheat and if it did possess that information it would not be incorporated or reflected in the market price for wheat.

Not At All Fair

There is apparently no limit to the number of interpretations which can be placed on the address made by President Roosevelt at Kingston. M. J. Coldwell, M.P. of Rosetown-Biggar, Sask., was addressing a mass meeting on Sunday afternoon near Oshawa where the C.C.F. Youth Movement summer school has been in session. Mr. Coldwell was ready to welcome the statement of President Roosevelt that United States would not stand idly by if Canada were threatened, and then he added:

"But that statement conveyed the warning that if we are going to receive the friendly protection of the United States then we must not jeopardize the peace of North America by participating in a war to protect the policies of Neville Chamberlain."

By what process of reasoning Mr. Coldwell produced that result we do not know. We admit that we read Mr. Roosevelt's address rather carefully but found nothing in any place by which there were any stipulations attached to what Canada should or should not do to retain the protective friendship of the republic to the South. Before making his all-important statement Mr. Roosevelt very carefully grouped Canada with the sister nations of the British Empire.

Nor is there any justification in referring to wars which will be inaugurated to protect the policies of Neville Chamberlain. If there is one man in public life today who has exhibited tolerance and patience and charity toward war-like nations it is the same Premier Chamberlain. His own people in Britain have jeered him because he refused to take action or countenance action which might have led on toward war. He has taken his political life in his hands in order that he might make yet another effort to preserve what measure of peace remains in the world. If we seek for an interpreter of the Roosevelt address we shall have to look elsewhere than toward Mr. M. J. Coldwell, M.P.

He Is Looking For Work

There was a caller at the Examiner office, and he said he was looking for a job. He had been trying along the road between Lindsay and this city but could find no farmer who was in need of one, so he had come on to this city. He had been to several places to see if there was a chance to balance books or do some work of that kind, but he had not yet found any opening. He went on with his story, telling that he was born in England and as a boy worked in a broker's office where it was found he had a peculiar aptitude for the retention of figures and he was able to add and multiply large figures without the use of pencil or paper.

One becomes accustomed to hearing strange tales from some of the people who drop into newspaper offices now and then, so a pencil and a pad of paper was handed to the visitor and he asked that we call out four figures to be multiplied by any other four figures. The ones given were 9768 to be multiplied by 6834 and the visitor took the pencil and wrote down the answer 66,754,512 with the same speed that one would write down figures at any time. The next problem was 95,783 to be multiplied by 47,634, and again the answer was written down 4,562,527,422.

By this time we admit a certain brain fag was making itself apparent, so a call was put through asking the accountant from downstairs to come up and find where the trick was or how we were being deceived, and in a short time multiplication was proceeding at an even greater speed and each answer was being proved by having the multiplication done in the ordthodox manner, but the answer of the man who had a short time before been looking for a chance to work a few days on a farm was always right. He said there were certain combinations in numbers and they came to him when he was a young lad. He had never made a study of them.

It was then that Charles Lacheur, the postmaster, came in and he had with him two young men, students of the University at Ann Arbor, Mich. They are having a good time riding bicycles through what they describe as about the finest district they have yet seen. The postmaster and the students were brought into the conference on figures and the visitor invited them to test his knowledge of addition. One young man who is studying law began calling off and then he asked his friend who is taking the arts course to go ahead and name some more. Between them they produced this array of figures:

65,469	57,963
79,453	47,861
21,434	85,965
97,653	79,642
47,568	71,285
94,573	96,274
21,496	34,628
35,893	81,795
27,864	
	1,046,818

The answer to that was written down at the bottom with almost the same rapidity as the other figures in the various row after which it was checked and found to be correct. The visitor who was looking for a chance to find a job had served in the war; he had done a number of various kinds of work but apparently had never been able to make much use of his strange faculty. With a manner which apeared to be modest enough he made the suggestion that there were certain calculations he could make which were superior to anything which the calculating machines could do. And he had been along the road that day seeing if he could pick up a bit of work on a farm or elsewhere!

NOTE AND COMMENT

At Marion, Ill. a contest for the highest corn stalk brought forth an entry by Charles Guy which was 16 feet, 7 inches. Bill Angus of the Chatham News might mention this to his corn growers in Kent.

Man from Windsor was arrested after his car struck two parked machines, a concrete barrier and then a Hydro pole. The driver told police he had lost control of the machine, and it should be recorded in his favor that he was evidently telling the truth.

When the Exhibition was on in Peterborough a monkey attached to one of the shows bit a newspaper reporter on the leg. The monkey was watched closely for a while after that but at last reports it was stated he was likely to live.

Man in Kentucky has returned a ring ring which he stole 30 years ago, with a note saying his conscience bothered him. A conscience like that is good but it ought to have a self starter attached to it as it apparently takes too long in cranking to get it started.

LAMENT

(By A. R. K.)

¶ The tickets that I hold on draws, seem filled with trouble and with flaws, on them my name I scrawl; but when they pull the numbers out, and folk begin to cheer and shout, I never win at all.

¶ If I'd won all the cars I've tried, I'd take the township for a ride, I'd make a lot of dates; I'd park them all around the jail, until I went to earn the kale, to buy the license plates.

¶ I'd tickets on a fancy quilt, upon a cabin they had built, likewise a suit of clothes; but when the winning number's called, I know my luck has quit and stalled, I stand with men with woes.

¶ I'd tickets on some dishes too, and they were fancy gold and blue, and they looked pretty fair; I'd tickets on a radio, a year's admission to the show, and on an easy chair.

¶ Bought tickets on a turkey big, more tickets on a weanling pig, got tickets on a race; the deacons called on me to say, the way I carried on each day, was just a plain disgrace.

¶ There is some trick that I don't know, I'm likely stupid now and slow, perhaps a little queer; but when they call the winners out, and all the people cheer and shout—my number's never near.

The Only Hope Of World Peace

(By Douglas Duggan, in the Argonaut, San Francisco.)

FEW MEN IN POST-WAR history have had to face the gruelling tasks of constructive statesmanship as has been the lot of Premier Neville Chamberlain. On the one hand, cruel criticism seeks to crucify his every effort toward peace: on the other hand is the wholly-unjustified charge that he "sacrificed" Anthony Eden "for a worn-out, fallacious foreign policy". Currently, the superficial and uninformed profess to a belief that Neville Chamberlain's career is about to be cut short because he has not proved himself a superman in solving the fundamental policy of "good neighborship" with Italy and Germany—at a moment when neither of these beserk dictators are in a mood to listen to reason.

It might be worthwhile in this trying situation to realize that history has ample precedent for doubting the recent prophecy of a well-known international journalist who asserted "His (Chamberlain's) resignation is widely regarded as inexitable if he fails to get sufficient concessions or if the negotiations (with Italy) break down."

Even if the foregoing prophecy is correct, even if the all-important negotiations between Great Britain and Italy fail, there should in all conscience be no victimization of the prime minister. Mr. Chamberlain, whether right or wrong in his policy, has with honesty, integrity and a wholehearted desire for peace, done what he firmly believed to be best in the interest of world peace. And, Roman history of two thousand years ago furnishes an intelligent precedent for the House of Commons to follow in the Chamberlain case—if he fails.

✧ ✧ ✧

IN THE YEAR 216 B.C. the Roman Consul, Caius Terentius Varro, was responsible for the loss of the entire Roman army in the battle of Cannae. He met an inglorious defeat at the hands of the Carthaginian Hannibal. The indictment of Varro was on the ground that he fought this battle contrary to the tactics of the great military strategist, Fabius Maximus Cunctator (the Anthony Eden of that day).

Nevertheless, although losing a major battle, the Roman Senate was not unmindful of a fundamental fact, namely, that Varro had done his best along the line of action which seemed to him at the time to serve the best interests of his country.

Therefore, on his return to Rome the vanquished soldier was accorded a special vote of thanks by the Roman Senate for "not despairing of the commonwealth." It is noteworthy, too, that Fabius was also restored to official favor.

Herein may lie a useful lesson for unthinking zealots who now clamor for the head of Chamberlain merely because his first steps on the pathway toward a genuine and righteous world peace have not resulted in immediate agreement with the aggressor. At no time in the history of the world more than now has it been true that the mills of the gods grind slowly, but they grind exceedingly fine.

The patience and tolerance of leaders like Neville Chamberlain hold the only hope for the final establishment of world peace. And no greater contribution to this cause can be made than the development of a tolerant, trusting attitude by would-be critics toward the self-sacrificing efforts of outstanding statesmen of the Chamberlain type.

BARN FIRES.

(Windsor Star)

TWO BARNS WERE burned in the Tillsonburg area late last week during threshing operations. They serve as a reminder to all farmers that care must be exercised during this season of the year.

Even though such losses may be covered or partially so by insurance, there is a loss which cannot be met by money. Any farmers would rather have his bins filled with grain, and ample feed for his livestock in a good barn than the money with which to replace the building and its contents. It is heartbreaking to see a summers work in grain go up in smoke, to say nothing of the barn itself, and it is no fun to have to start building again, even if the money is available to do so.

There cannot be too much caution around barns during the threshing season. The straw is as dry as tinder, and can be ignited by the smallest spark. Once a fire starts, it is next to impossible to subdue it, and it only becomes a matter of saving what machinery or other movables can be rushed out.

HOW TO BEAT THE RACES.

(New York World-Telegram)

MISS JUNE MARKS 28-year-old manager of a hosiery store at Kenosha, Wis., went to Chicago to see the horse races. In eight races she picked eight horses that had "pretty names." All eight horses won. Miss Marks, having bet on seven of them, collected $3,144 for the afternoon.

Word of that being spread around. Miss Marks was besieged by friends and others who thought she had discovered an unbeatable "system". So, obligingly, she picked eight more horses with pretty names in the next day's races. She didn't bet on them, but several thousand other people did. And not one of those eight horses ran first.

Now, many superstitious gamblers, still convinced that Miss Marks has a "system" to beat the race, believe that it's good only when she plays it herself. Well, she does have a "system" and it absolutely can't fail if she sticks to it. Here it is, in her own words:

"I'll never bet on another horse as long as I live."

A DRAW

Macpherson and Mactavish sat long over their coffee. The waiter brought the bill. Still they sat on.

Near midnight Mactavish telephoned his wife. "Dina wait up for me, Maggie; it looks like a deadlock."

PLEASING THE FAMILY

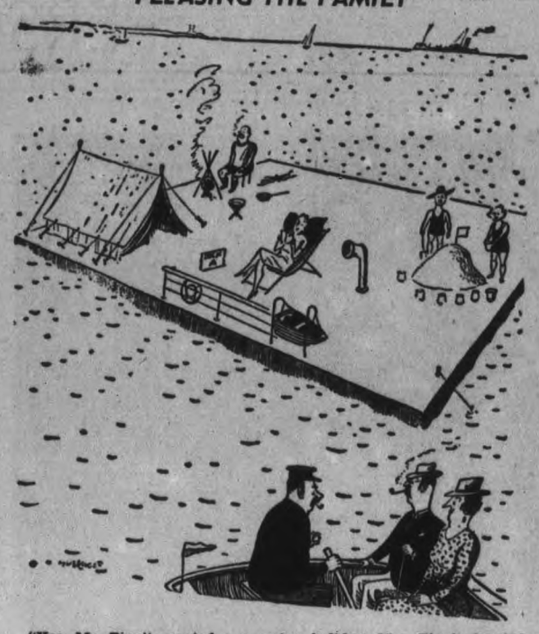

"Yes, Mr. Pippit wanted a camping holiday. Mrs. Pippit fancied a little cruise, and the children were all for digging in the sand."
—Humorist.

• When the President Travels

(Detroit Free Press)

ASHORE OR AFLOAT the President travels in luxury and at considerable expense.

A 10,000-ton cruiser convoyed by a destroyer makes his deep-sea fishing excursions comfortable and spectacular.

The safety and comfort of the President and his party on their recent "swing around the circle" required weeks of preparation by the railway, telegraph and telephone companies.

The track and roadbed had to be inspected every foot of the way.

A duplicate train crew was put aboard for service in case of sickness or accidents among the regular crew.

All other train schedules had to be modified so as not to interfere with his itinerary.

When the President's train stops at a station for any length of time, adjacent tracks are cleared, and floodlights play upon its rear cars while guards keep an anxious lookout.

A pilot train runs ahead of the political express to make sure that the road is clear of traffic.

A dummy train follows it is protect it from possible rear-end collisions.

Wrecking crews line the entire route to be within easy summoning distance in case of mishap to the President's train and the $3,000 worth of radio broadcasting and public speaking apparatus in its baggage car.

• A Bear Meets With A Citizen

(Ottawa Journal)

IT WAS A BEAUTIFUL August night, the air bathed in warmth, when Mr. John Graham, an authority on gilt-edged bonds, set out for a stroll along one of the leafy avenues of Rockcliffe, Ottawa's swank suburb. At peace with the world, and the world at peace, Mr. Graham had no thought of adventure, expected to meet nothing more exciting than one of Rockcliffe's gregarious mosquitoes. In which he was wrong.

Mr. Graham met up with a bear. Or with what he thought was a bear. Upon just what a gentleman's behavior should be in such somewhat unusual circumstances, we are not prepared to speak definitely. Mr. Graham tells that he compromised with what we must assume was his first instinct (It most certainly would have been ours) by offering the bear his tobacco; an act of courtesy which (according to Mr. Graham) was singularly unsuccessful. Whether the bear didn't like Mr. Graham's particular smoking mixture, or was seized with some impulse less worthy, must be a matter of doubt; the actual occurrence, as it will go down in Rockcliffe archives, is that the bear made what Mr. Graham considered hastily, and in our opinion quite properly, unfriendly gestures; whereupon Mr. Graham turned homewards as speedily as possible.

Thereafter, as the story-tellers put it, the adventure thickens. The bear, having lost the race to Mr. Graham's home (though, as Mr. Graham tells it, only by a few lengths) proceeded to be a poor sport about it; acted as though he wished, for compensation, to have a night's lodgings, a wish which Mr. Graham, quite contrary to the mood of a good Samaritan, had no intention of gratifying. Instead, summoning to his aid all of Rockcliffe's police resources, Mr. Graham made what to him must have been the disconcerting discovery that one of his Rockcliffe neighbors kept a bear as a pet. The neighbor was none less than Mr. Alex Skelton, Secretary of the Rowell Royal Commission, a fact which, we haven't the least doubt, has already been noted by Mr. Kitchell Hepburn.

Well, to make a long story short, Mr. Alex Skelton was away from home looking after Confederation, whereupon Mr. Graham called upon Mr. Alex Skelton's father, none other than Doctor O. D. Skelton, our Under-Secretary of External Affairs and, to boot, the distinguished author of the "Life and Letters of Sir Wilfrid Laurier". Our Under-Secretary of State, just as we would expect, rose manfully to the occasion, and shortly thereafter, in the watches of Rockcliffe's night, the bear was being borne triumphantly back to captivity in Dr. Skelton's car and custody; the eminent author-diplomatist holding him in the rear seat as a measure of most thoughful but wholly valorous precaution. Our foreign policy, we may rest assured, is in good hands.

And then?

On Monday night Rockcliffe's municipal fathers, stirred deeply by the event which had come upon them, yet protected by nothing more (tell it not within Ottawa) than their customary mosquito nets, met and solemnly decreed a purge of Rockcliffe's bears. With steady hands they wrote a bylaw setting out that for the present and all time bears in Rockcliffe must go the way of gas stations and other things inconsistent with Rockcliffe's aspirations for tranquility.

Whether the bear has been served with a copy of the bylaw has not been stated.

Letters To The Editor

Correspondents Discuss Various Topics

LET ALL SEE

Editor Examiner:

Sir: If your paper rightly quotes Fire Chief Geo. Glmblett in planning a demonstration for buisness men with a new type of nozzle of radical design and used particularly in fighting oil fires. From the fact that all citizens are tax-payers some way or other contributing to a fund in which the Chief, his staff and equipment derive their support, I might further add there is no need to make class distinction in carrying out his proposed demonstration as he will find in the ranks of the working class people who, is equally intelligent and interested in his demonstration.

ALEX MURRAY.

Peterborough, Aug. 22.

A BIGGER CHURN

Editor Examiner:

Sir: I would first like to ask for a space in your valuable paper for the following letter to the directors of the Peterborough Exhibition.

I have attended your fair for a number of years now, more so these last few when your board decided to give away cars that they might catch the public eye and they in return attend your fair not only for one night but as high as the whole four nights.

I for one bought enough tickets to attend the four nights. Having seen the size of the churn in which the tickets are kept, I cannot for the life of me see where it will hold 400,000 tickets, and when churned mix to any advantage. It would do well to hold the tickets that were distributed in Peterborough alone without the surrounding district and towns.

"Why is it that the churn is not kept in the public eye day for day until after the fair is over and turned at intervals." I would suggest that another year should your Fair Board decide to repeat the same as they have done in the past, it would be wise to find a churn three times the size of the present one, and place it in a convenient place so all may see it, and keep it churning all day long.

I might call your attention to two things I noticed in particular, one happened on Wednesday night, when the truck bearing the churn drove up in front of the grandstand the ticket was drawn before the churn turned once, then on Saturday night I noticed the churn was turned before the first ticket were drawn, and after, but the one remark that interested me the most was that of an official when nobody was there to claim the car, he said that he was sure that, that ticket lay in Peterborough.

Thank your paper for its valuable space, and looking forward to other people's opinions on this matter.

FAIR PLAY.

Omemee, Aug. 22.

NEWSPAPER COSTS.

(London Star)

THE ECONOMIC side of the newspaper publishing business contains difficulties that are not appreciated by the general public. A newspaper in this day and age has expenses that were undreamed of a decade or so ago. The result has been an appalling newspaper mortality from coast to coast, in both Canada and the United States. More people are reading newspapers today then ever before. It is the cost of producing them, of providing the expensive services the public has come to expect, that puts gray hairs into the heads of publishers and causes so many mergers or wind-ups.

Hard To Believe How Time Flies

AUGUST 23

1908: Family of W. Wiggins, clerk of Faraday has miraculous escape as bolt strikes house passing through kitchen killing the dog.

Wm. Heal, St. Joseph Street is badly hurt in fall from light pole.

Mr. and Mrs. T. F. Matthews hold fancy dress party and bonfire at their summer home in Chemong.

Maj. C. F. Bennett announces 57th Regiment will resume drill on 25th.

Millbrook curate Rev. H. B. Olfel becomes curate of Canon Spragge, Cobourg.

David Boyle, geogolist, in study of Serpent mounds at Rice Lake decides earth work thrown up by the Indians in old fight was also used for burials.

1918: Miss E. Gretchen Gladman wins Blake scholarship, and Dickson scholarship by Trinity College.

Archie Davidson little boy missing four days reported seen in Cavan area.

Ptes. Bertram Wall and Harold Bell reported killed in action and wounded list includes Ptes. W. J. Lustic, Leo Fontaine, Geo. D. Martin, D. J. Goodley, Clysdale and J. A. Smith, Havelock.

Salvation Army Commandant J. A. McElhiney is appointed to the Chaplain service.

Pageant of the Allies is presented at the Chautauqua by children of the city.

Chancellor Bowles of Toronto presides at laying of Millbrook Methodist Church cornerstone.

Hydro is reported ready to sell city the street railway and gas plant.

Corp. W. H. Brady returns after four years service overseas.

Riversides trim All Stars 9-8.

1928: Highway is reported open as far as Dale, and the whole stretch to Port Hope is expected open in a week.

C. Veenman's car hits F. Nicholls truck as driver swerves to avoid hitting Phyllis Constable 4 as she darts out onto Rubidge Street.

Rays hold Cobourg to 13-11 to win first game of play-off.

Jack Mayneords rink loses out in 4th round of Toronto Trophy being beaten by F. Raney of the Toronto Canoe Club 16-14.

A Bible Message For Today . . . .

AND IT CAME TO pass, that, as the people pressed upon him to hear the word of God, he stood by the lake of Gennesaret, and saw two ships standing by the lake but the fishermen were gone out of them, and were washing their nets. And he entered into one of the ships, which was Simon's, and prayed him that he would thrust out a little from the land. And he sat down, and taught the people of the ship.

Now when he had left off speaking, he said unto Simon, Launch out into the deep, and let down your nets for a draught. And Simon answering said unto him, Master, we have toiled all the night, and have taken nothing; nevertheless at thy word I will let down the net. And when they had this done, they inclosed a great multitude of fishes: and their nets brake. And they beckoned unto their partners, which were in the other ship, that should come and help them. And they came, and filled both the ships, so that they began to sink. When Simon Peter saw it, he fell down at Jesus' knees, saying, Depart from me; for I am a sinful man, O Lord. . . .

And when they had brought their ships to land, they forsook all, and followed him. And it came to pass, when he was in a certain city, behold a man full of leprosy: who seeing Jesus fell on his face, and besought him saying, Lord, if thou wilt thou canst make me clean. And he put forth his hand, and touched him saying, I will: be thou clean. And immediately the leprosy departed from him.— Luke v, 1-8, 11-13.

FREE RADIO SETS.

(Niagara Falls Review)

GERMANY HAS nine million radio sets, and to make this means of reaching the public complete 175,000 sets were given to the poor of Austria when Germany stepped into the country in March.

This was the work of the Minister of Propaganda, and one might suppose that giving sets was purely to advance the work of his department. When one realizes, however that the radio license fee in Germany is higher than in Canada it is evident that from a national revenue standpoint, giving away cheap radios may be a good financial investment.

IF IT WERE A CRIME.

(New York World-Telegram)

SENATOR SHERMAN Minton, of Indiana. In a speech on freedom of the press before the American Press Society, gave newspaper publishers and press associations hell.

The Senator was the author of a bill which failed to pass the last Congress making it a crime "to publish as a fact anything known to be false."

It is interesting to note in passing that had the Senator's ill-starred bill become a law no newspaper would have been able to publish all of Senator Minton's speech.

A Bit of Nonsense

FOREWARNED

Auntie: "When I was a child, I was told that if I made ugly faces, I would stay like it."

Little Pamela: "Well, you can't say you weren't warned, Auntie."

CUP-TIE

At a recent charity match a landlord offered a pint of beer to each player for every goal scored. At half-time the score was 33 each. Then the game was abandoned!

HELPFUL

Father—"Well, my son, you seem to be happy in your married life."

Son—"Very happy, dad. My wife helps me with the cooking and washing whenever she has time."

Free Methodist Ministers Are Appointed

WARKWORTH, Aug. 23. — The East Ontario Conference of the Free Methodist Church closed Sunday night. It was clearly pointed out that every circuit was represented at the opening meeting, which was held Wednesday afternoon, August 17, and also that the conference was a very successful one. Over 300 people attended the meetings.

Friday morning, Rev. F. A. Dawe, who had been appointed one of the district elders, tendered his resignation.

Rev. H. W. Lovelace, new principal of Lorne Park College, Toronto, gave a full account of the financial, academic and religious standing of the school.

In the afternoon, Rev. S. B. Griffith was re-elected District Elder of Peterborough district.

The final and perhaps the most important item of business took place on Saturday, when the stationing committee gave appointments to the ministers as follows:

Kingston District, A. F. Ball, elder; Kingston, F. A. Dawe; Odessa, G. H. Bache; Verona, B. E. Stevenson; Parham, R. G. Babcock; Echo Lake, B. E. Dawson, supply; Harrowsmith, R. Sedore; Perth Road, P. O. Millar; Mississippi, N. P. Hoover; Westport, C. W. Reynolds; Mountain Grove, W. W. Simpkins Napanee, W. J. T. Hicks; Peterborough District, S. B. Griffith, elder; Peterborough, Wesley Armstrong, supply; Warkworth, C. W. Kay; Frankford, W. H. Gregory; Campbellford, A. B. Moffat; Cordova Mines, J. S. Martin; Gunter, Claude Stephenson, supply; Picton, R. Babcock; Marmora, N. A. Bosko; Vannachar, Delia Potter and Neva Kemp, supplies; Fernleigh, G. W. Sedore, supply; Toronto District, J. F. Gregory, elder; Toronto First Church, R. L. Casement; Toronto Second Church, F. J. Jones; Newmarket, B. Babcook; Uxbridge; C. R. Chatson, Belhaven, D. W. Skelding; Holt, N. F. Perry; Armadale and Oshawa, J. T. King; Lorne Park College, H. W. Lovelace, supply; Muskoka District, J. F. Gregory, elder; Huntsville, Earl Bull, supply; Bracebridge, S. S. Bailey; Gravenhurst, B. A. Sutton; Orillia, E. J. Lee; Housey's Rapids, Frank Loft; Hillsdale, L. C. Ball; Goldlands, Elmer and Grace Goheen, supplies; Midland, to be supplied.

These appointments were made to the general satisfaction of all concerned.

African Missions.

Saturday evening, in the Town Hall, J. W. Haley, missionary, gave an illustrated lecture taken himself on movie reels. This portrayed many of the existing conditions and highlights of the work in the new mission field in Central Africa.

Sunday morning, William Pearce, Senior Bishop of the Free Methodist Church, gave a strong and inspiring address to a very large audience. The offering taken at this service for evangelistic work in the conference was very gratifying.

Sunday afternoon a large audience listened to a fine missionary address given by J. W. Haley assisted by Mrs. Haley, Dorothy and Peace. They gave a very vivid description of their work in the new missionary field in Central Africa. The offering at this service amounted to over seven hundred dollars. It is interesting to note that the W.M.S have raised nearly five thousand dollars during the past year.

The evening service which concluded a very successful conference was in charge of Wesley Armstrong, evangelist, Peterborough. The next conference is to be held in Pickering College, Newmarket.

WINDSTORM

Hail, Explosion and damage from several other hazards can be added to your Fire Insurance Policy. For a few cents more you can have this Complete Protection under the Supplement Contract.

CONSULT

Davis-Thompson

COMPANY

Insurance and General Agency
Real Estate
Established 1858
433 George Street. 'Phone 40.

Caught This Bass

Esther Simmons, 14 Mill street, stands in the front rank of fishermen in the city. The little girl just six years of age landed a 2½-pound black bass while still fishing with home-made equipment above the Auburn Dam recently and is shown above with the fighter.

The Stars Say . . .

By GENEVIEVE KEMBLE

For Wednesday, August 24.

This should be an eventful day, in which rather devastating conditions are bound up in the coils of a breaking-up of long-stagnant circumstances. While this upheaval may be rather surprising and revolutionary, it should culminate in benefits of a sound and substantial nature. Despite all, the fortunes should be stabilized, and there should be an increase of possessions.

Those whose birthday it is may encounter a year of sudden upheaval, with much drastic action and far-reaching effect in relation to the undermining of congestions or long-frustrating circumstances.

A child born on this day may have a practical and responsible character, with sound judgment and integrity, although it may be restless, nervous and probably erratic. It may be determined, critical, positive, tenacious, and hard to dislodge from its set plans and ways.

BETHANY

Miss Laura Morton is visiting friends in Toronto for a few days.

Miss Pauline Thorndyke of Toronto is spending her holidays at her home here.

Basil Earle of Toronto called on friends in the village on Tuesday.

Gerald Galloway of Alameda, Sask., who has been holidaying with his grandmother, Mrs. William McCartney, left on Monday for Winnipeg, where he plans to enter as a medical student at the University.

Mrs. Sid Armstrong, Mrs. S. Jamieson, W. A. Brown were among those who attended the C.P.R. picnic to Riverdale Park, Toronto, on Wednesday.

Mr. and Mrs. Herman Sisson, who have been spending the summer with Mrs. Sisson's parents, Mr. and Mrs. Charles Smith, left on Monday for their home at Udora.

"Baby" Peggy To Wed

HOLLYWOOD, Aug. 23.—(CP)—My, how time flies! Baby Peggy, dimpled little comedienne of the silent screen, is engaged to be married.

Now 19, "Baby" Peggy Montgomery tentatively has set Oct. 19 as the date of her wedding to Gordon D. Ayres, playwright.

STONEY LAKE SERVICE

Until further notice the Steamer, Islinda will leave Lakefield daily at 9 a.m. standard time for Stoney Lake points, returning to Lakefield in time to connect with the C.N.R. train for Toronto.

TWO WORLDS

BY MAUD McCURDY WELCH

READ THIS FIRST:

Determined to show Dr. Julian Paige, the man she is in love with, that she can make her own way in the world, Noel Shayne, wealthy society girl, burns her bridges behind her, moves to a rooming house and, for lack of anything better, obtains a job as a taxi dancer at the Peacock run by Nick Luigi. She is living with a girl named Laurie Evans, whom she met in the park and who is a cashier at the restaurant which Julian Patronizes. Noel feels she has a dangerous rival in Ruth Chester, Julian's pretty nurse. At the Peacock Noel meets a young man named Chris Landers, who is far more refined than the other men she dances with. Then one night she is amazed to find both Chris and Julian waiting for her and she leaves the Peacock. Julian takes her home, but he is angry because Noel had failed to tell him where she was working and he doubts her sincerity. After a bitter quarrel, Julian leaves in a huff. Noel finally obtains a position as governess at the home of a Mrs. Garwood, a queer woman, but defers taking it when she finds that Laurie has been brought home from work seriously ill. When Noel reports late to the Peacock one evening, one of the other girls tells her that Luigi, being jealous, had told Chris that Noel no longer worked there.

NOW GO ON WITH THE STORY:

CHAPTER 23

WHEN NOEL reached h'r ~e, the nurse told her there was a change in Laurie's condition. Today had been one of her bad days, and the night had seen her grow steadily worse.

Then she asked, "Who is this Jimmy she keeps calling for in her delirium?"

Noel looked thoughtful. She didn't know. She had never heard Laurie speak of anybody by that name. The truth was Laurie had never told Noel much about herself. Noel did know, of course, that she had been in love with a man she could not marry. She thought it might have been that the man Laurie loved did not love her. That sort of thing happened, as Noel had reason to know.

There was also the possibility that the man Laurie loved might have been married. Noel explained this to the nurse, and told her what little she knew of Laurie's unhappy love affair.

"Lots of girls are foolish enough to fall in love with a married man," Kitty said, "but somehow this girl doesn't strike me that way. I'd say that she's a very sensible type."

"She is," Noel agreed. "But I can't figure out what was wrong."

"We've got to find this Jimmy," Kitty Perry said. "It might have a lot to do with Laurie's recovery."

Noel didn't have the slightest idea how to go about finding him. If Laurie had only told her more about herself, it might not have seemed so impossible. But it was too late to think of that now.

The next morning, while Noel sat by Laurie's bedside, as the nurse was having breakfast, the sick girl suddenly opened her eyes and looked at Noel with recognition. For so many long hours she had been babbling unconsciously, making queer, heart-breaking sounds with her throat and throwing her hands about wildly, even under the influence of the hypodermics, which Kitty gave her every two or three hours.

But Laurie was conscious now, there wasn't any doubt of it. Noel was overjoyed. Did that mean that she was better?

"Noel," Laurie breathed weakly.

Noel leaned her head nearer. "Yes, darling," she said brokenly.

"Get Jimmy—for me," Laurie said weakly. "Tell him I'll—" she didn't finish.

Noel said quickly, "Where will I find him, Laurie? Tell me and I'll go after him at once."

But Laurie's eyes were closed, and once again she was babbling in a delirium.

Noel rose, feeling sick at heart. If only Laurie could have told her.

Kitty came in and beckoned Noel to come outside. "I suppose you understand that after tomorrow Doctor Merridew and I will have to leave?"

Noel had of course known, but she had dreaded for a this moment to come.

"We will, of course, get a nurse and another doctor before leaving," Kitty said. She then went on to say that Doctor Merridew knew a young doctor who was beginning to make a name for himself both in general practice and surgery as well. "We both believe he can do a lot for little Laurie," she finished.

Noel thanked her, but she was worried. Laurie was so critically ill, Noel wasn't sure but that it might have a bad effect to change the doctor and the nurse. Still, she could only hope for the best.

As soon as Noel had a chance, she went through Laurie's things. She didn't like to do it, but there was the possible chance that she would find some clue to Jimmy's identity and where she could find him.

Laurie's things were in meticulous order. The few dresses hanging in the makeshift closet behind the cretonne curtain were beautifully fresh. In the suitcase, she found Laurie's four pair of hose, neatly darned and washed, a little pile of very white starched handkerchiefs, all of which came from the five and ten, and some fresh rayon underwear, but no clue whatever to Jimmy.

Noel wondered if there would be any chance of reaching him by a personal ad in some of the papers. She didn't believe that men ever read the "personals" in the newspapers. Still, she thought there might be a chance that Jimmy would see it. So she wrote out the following personal, and had it inserted in two afternoon papers.

"If the Jimmy who used to know Laurie Ebans will call at 1148 Court street, he will find that he is very much needed."

Because she hadn't been able to leave Laurie and go to the newspaper offices, Noel had the personals charged to Mrs. Blarsom's phone. Mrs. Blarsom came out and expressed her opinion that it was both silly and foolish. She demanded that Noel find out what the two "personals" had cost, and pay her immediately. This Noel did.

She couldn't help thinking that Mrs. Blarsom must be about the most self-centred person in the world. Still, Noel concluded with a new tolerance born of her recent experiences, the poor woman had a hard life.

Noel hoped she would have an answer to the personals before she left for the Peacock. But she was disappointed.

Just before she left, Kitty and the doctor held a sort of consultation about Laurie's condition. Noel needed but one look at their grave faces to know that Laurie was growing steadily worse.

For the first time Noel almost gave way to her grief. She looked at Laurie who was now lying motionless and so white she appeared as if she already might be dead.

For a moment Noel almost lost control of herself. The nurse came over and hurriedly gave her a dose of aromatic spirits of ammonia. "Couldn't you take the night off?" she asked. "You're not in condition to dance and you shouldn't attempt it."

Noel shook her head, said she would have to go. So she made her way to the Peacock, finding that a person could summon all her strength and do the urgent thing when there was no chance to dodge it.

At last the endless hours at the Peacock were over and Noel and Maida were on their way back. Noel walking fast because of her anxiety.

To her intense surprise when she entered the sick room, Noel found Ruth Chester there in charge Kitty had gone.

Ruth and Noel stared at each other in surprise. Then Ruth asked curtly: "Are you the girl who is supposed to help out during the day?"

Noel nodded.

"What do you know about nursing?" Ruth demanded.

"I know enough to follow directions." Noel said with spirit.

"Well don't forget that you take orders from me from now on," Ruth said, turning away.

Then she turned back to Noel again and demanded, "Who's going to guarantee my money? I don't intend to work for what Kitty Perry was paid. I know this is a kind of cahrity case, but my price is $8 and that's below schedule."

"You'll get it," Noel promised firmly.

"All right," Ruth replied. Then once more she turned to Noel. "You don't look well at all, and you needn't think I'm going to have two sick girls on my hands. I want you to go to a doctor tomorrow and have him give you a tonic to build you up." She stopped then, and after a pause went on a little self-consciously. "I don't mean for you to go to Doctor Paige. He's too busy to be bothered with a tonic prescription. There are lots of good doctors in the Medical Arts. I recommend Doctor Archer on the fifth floor."

Noel looked at her with a little half-smile. She knew if she had to follow Ruth Chester's directions and go to a doctor, she would at least choose her own. And it would be Julian Paige.

(To Be Continued)

Mailmen's Foe

WASHINGTON, Aug. 23. (AP).—Delegates to the national rural letter carriers' convention described birds today as their natural foe. The reason: Mailboxes are favorite nesting places.

But that isn't all the difficulty. Said Tom Mahone of Lochapoka, Ala.: "One of my patrons raised merry ned about his letters disappearing. He watched and found that bluebirds took them. They tossed letters in the bushes all over the country."

Thanks Uncle Sam

Reciprocating the remarks of President Roosevelt at Kingston when Mr. Roosevelt declared that United States stood ready to aid in the defence of Canada, Prime Minister W. L. Mackenzie King pledged Canada to resist the advance of any hostile force seeking to attack United States through the dominion.

Deserter Tells Of Spanish Battles

Surrounded by newspapermen, all listening attentively and taking notes, Spiozi Giovanni, Italian aviator, who took part in many air battles for Franco's insurgents, tells of his adventures in the current civil war in Spain. Last month Giovanni landed his airplane in government territory, and gave himself up and is seen here at army headquarters in Valencia.

Goodnight Story

By MAX TRELL

"Ah! Here we are at last!" Mr. Earthworm exclaimed. "Stop right here please!" he called down to the snail.

The snail-taxi stopped, and Hanid, who was riding on top of the shell with Mr. Earthworm, looked ahead of her. She saw a small door with a sign hanging from it reading: Mole Family Tunnel House.

"Yes, that's it all right," she said cheerfully. She climbed down from the shell and rapped on the door. "I'm glad we found it so quickly," she said to the earthworm. "If it weren't for you, I don't think I should ever have been able to find it. It isn't easy finding a tunnel under the garden. Do you think they're at home?"

"Oh, yes. The Mole family hardly ever goes out. They're all pretty near-sighted. I mean, they don't see very well. So they stay down in their tunnel where it's so dark that it doesn't matter if they can see or not. Ah! I hear footsteps. Here comes someone now."

Knarf Pops Out.

Hanid got ready to say, "Good evening, Mrs. Mole—," when the door suddenly opened, and who should put out his head but her brother, Knarf.

"Why! What are you doing down here?" she exclaimed in surprise.

Mr. Earthworm was surprised, too. "You don't look much like a mole," he said.

"Oh, no. He's just my brother, Knarf."

"I found the back door down to the Mole family's tunnel." Knarf said, "It was on the other side of the garden wall. But I don't think any

"What are you doing here?"

of them are home. I've looked all over. I've even found their dining-room with the table all set for dinner."

Hears a Noise.

"But they must be in their house somewhere," Hanid said. "Mr. Earthworm says they hardly ever go out."

"Listen!" Knarf said suddenly. "I hear a noise."

"They're at work!" the Earthworm said. "They're digging a new tunnel somewhere."

"We've got to find them at once," said Hanid.

Knarf and Hanid were about to run down the tunnel, but the Earthworm stopped them. "There's no use trying to find them in this tunnel without a light. We'll all get lost. Just wait here a moment. I'll get a light."

(Continued to-morrow.)

(Copyright, 1938, K.F.S., Inc.)

Employment Of Youth Is Urged By Women

(Examiner Correspondence.)

CAVAN, Aug. 23.—Mrs. Ray Syer was hostess on Thursday afternoon for a well-attended meeting of the Cavan Women's Institute.

The vice-president, Mrs. A. B. Kennedy, conducted the meeting in the absence of the president, Mrs. Donald Tinney. The roll call was answered by naming a farm product and boosting it. Many new and old ways were given of using the vegetables and other farm produce so abundant at this season.

The treasurer's report was given, showing a balance of $3.40. It was decided to have a sale table at the September meeting. Mrs. R. A. Sutton was announced as the Cavan member to take the "Buymanship Course," to be given at Millbrook for three days.

An invitation from Mrs. Fred Smith, Millbrook, to entertain the Institute in September, was accepted. A letter was read from Mrs. Judd, Orley, Sask., gratefully acknowledging the receipt of garden seeds sent by Cavan Women's Institute, and requesting clothing and flannelette sheets for use by herself and husband.

A communication was read from Mrs. Boyd of Newmarket, concerning the deplorable condition of many of the youth of Ontario, because of the lack of work; also urging the Institute to strive to alleviate this state of affairs.

On motion, Mrs. R. S. Staples and the secretary, Mrs. Melville Carr, were authorized to draft a resolution to be forwarded to Mrs. Boyd, stating that in the opinion of the Institute, protests should be forwarded to the Minister of Agriculture to have the government strive to help in this urgent need, particularly in rural Ontario.

There was discussion concerning a speaker for an open meeting at which a collection should be taken. It was decided to leave the matter over until the busy harvest season was past, meanwhile the president was to be asked to get information concerning expenses involved. The Secretary was also requested to again write Mrs. Aikin to include Cavan in her fall program of food demonstrations.

A corn roast for Tuesday evening, August 23rd, at Mrs. Lloyd Sutton's, under auspices of Mrs. Sutton's and Mrs. Matchett's groups, was announced. Should it rain on Tuesday evening, it will be held on Wednesday evening, about seven-thirty.

Mrs. Syer then took charge of the program given by Group II, Mrs. D. J. Hunter gave a demonstration of "a cold plate for supper," attractively using tomato, cabbage, carrot, peas, beet, cucumber, eggs and lettuce, with salad dressing. Mrs. Keegan contributed interesting current events.

The Misses Jean Gillis, Elaine Argue, Bea and Nan Fallis, gave a skit "Milk, the Child's Delight."

Mrs. R. Syer gave a fine paper on vegetables, cooked, canned and raw.

At the conclusion of the program an appetizing lunch was served by the group in charge and visiting was enjoyed.

Schools Bid For Students From Hastings

(Examiner Correspondence.)

HASTINGS, Aug. 23.—An adjourned meeting from Friday evening last was held here last night in the interests of Hastings taxpayers and high school pupils. At the previous meeting Reeve R. Mallory, Warkworth, chairman of schools in the counties council outlined the new schools act before council and the two local school boards.

Representatives from Campbellford and Norwood high schools were present before the same group last evening to outline the various courses available at each school. No satisfactory explanation seemed available why Norwood's rate per day per pupil was 26 cents against 70 cents at Campbellford.

A. J. McKenty, a ratepayer present, suggested that if the matter of economy was to be considered, Peterborough Collegiate would be the logical place to send them and run a local bus from here each day.

W. McEachnie, councillor, brought up the matter of bus fares for under privileged children. He pointed out that each pupil was required to pay about $3.50 per month. This in some cases would be enough to prohibit children from attending school. He said he could not understand why bus fares were not charged indirectly through the government.

Reeve Lewis E. Kelly pointed out that this was the only municipality in the United Counties without a high school.

112 Child Brides

NEW YORK, Aug. 23 (AP).—One hundred and twelve child brides—all under 16 years of age—were dismissed from New York city schools during the last year, a report disclosed today. Harold Campbell, superintendent of schools, said one girl was 12 years old, four were 13, twenty seven were 14 and 80 were 15.

BANCROFT

A large number from here attended the funeral of the late Dean Black at L'Amalele on Thursday.

Mr. and Mrs. E. J. Flynn and Mrs. John Hughes of Maynooth spent Friday in Bancroft.

Miss Katherine Hickey, of Bird's Creek, visited friends in town last week.

Miss Gladys Kennedy, R.N., visited friends in Ottawa last week.

Miss Eleanor Munro is visiting Miss Ursulo Atherson at Maynooth.

Miss Lorraine McAlpine is visiting friends in Green View.

Miss Edith Joynt is visiting friends in Douglas.

Mr. and Mrs. Alex Munro visited friends in Pembroke and Renfrew last week.

Jackson's midway has been engaged to play Bancroft Fair on Sept. 15 and 16.

Mrs. T. F. Kanangh and sons Joe and Paul are visiting the former's parents at Douro.

Cool and delicious!

"SALADA" ICED TEA

HAPPY FAMILY

Happy because healthy.

Dairy products form a large part of their menu.

They have Silverwood's Ice Cream for dessert, or between meals, or in the evening, nearly every day.

They have learned that for smoothness and flavour no ice cream is so satisfying as

Silverwood's the QUALITY ice cream

Look for the Silverwood Sign

Quality MEATS for tasty meals!

Wednesday Morning Phone 3680

Waffle Steak - 21c

Hamburg Steak Beef Cuttings 12½c

Lamb Chop, 20c

Lamb Stew 12½c

STEAKS From Choice Young Beef

Round Steak 21c lb.

Extra Special! Sirloin Steak 23c lb.

BUEHLER BROTHERS

Wholesome! Toasted! Downright delicious!

Quaker Muffets

...the Ready-to-eat Cereal Treat...

Delicious as they are Nutritious

Serve Muffets regularly—buy a package today.

GUARANTEED by The Quaker Oats Co. If you are not entirely satisfied that Muffets are the most nourishing and delicious whole wheat cereal biscuits you ever ate, just return the box and The Quaker Oats Company returns your money. Thousands of people enjoy Muffets daily.

Muffets are made of whole wheat—have a distinctively delightful flavour—and all the energy—proteins—bran—vitamins of this healthful grain.

Muffets

100% Whole Wheat—all the energy, proteins, minerals, vitamins and bran

Japan Pictured As Nation Of Courteous People Ruled By Grasping Trusts

Minority Military Clique Rules the Japanese Missionary Tells Rotarians

A Japan that is ruled by a minority military clique, that is rapidly approaching bankruptcy, whose farmers are living on the verge of starvation, was portrayed to Rotarians on Friday by James Cuthbertson, missionary to Japan.

His Japan was not the cruel nation that people in the west imagine, but a nation of likeable, courteous people whose chief faults are that they are imbued with grotesque nationalism and ruled by four grasping economic trusts into whose coffers pour all their wealth.

Since landing in Canada the question that has been most "machine-gunned" at him is, "What is the matter with Japan?" the speaker said. He said that in Japan newspapers have been telling tales of intense hatred for their people in Canada, so much so that he was relieved when he was allowed to enter this country after crossing from Japan.

In the east it is difficult to learn just what is going on, so strict is the censorship of news, he said. "All we read was of Japanese victory after Japanese victory. No word of reverses was permitted to reach the public."

Stories Hardly Credible.

Tales of Japanese atrocities are hardly credible when one knows the people themselves, he declared. He had lived in Japan for 33 years and had met only kindness, even during these war days. Apart from the sight of troop trains leaving the country, the rising prices of necessities of life, and shortage of some materials, and periodic air raid precautionary drills, one would scarcely know a war was being waged, he said. The same courtesy is extended to the foreigner, even to the Chinese resident in Japan, who are not restricted in any way. "That is one thing that should, in this day of hatred, be chalked up for Japan," he said.

Japan's claim is that she has started out on a war of self defence, and she does not find that claim ridiculous despite the fact that she is waging war on foreign soil, he said. She says she is fighting for her very existence, that she must have minerals and other wealth that lie buried in China's soil. Also she has a real dread of the spread of communism, a theory of government that is most foreign to Japanese culture. Japan claims that China is rapidly changing from yellow to red and believes she must halt that change if she is to save herself.

Culture Unique Thing.

Japanese people believe their culture is a unique thing, a gift of the gods that is to be spread to the rest of the world. "She does nothing inconsistent in going around clubbing people over the head until they love her," he claimed. He found much of Japan's trouble to be in the hero worship on which the youth of the land is raised. One 16th century hero who dreamed of the subjugation of all Asia, is still alive in the hearts of the youth of the land and their greatest object of adulation, he claimed.

Loyalty to the Emperor comes first in the minds of the people. In illustration he cited the case of a Japanese native missionary who preached that the Holy Trinity now contained four heads and was imprisoned for it on the grounds that he had insulted the supreme Emperor.

Much of Japan's troubles can be laid at the feet of the western nations, he said. They were forced to open their harbours to western merchants by Commodore Perry. "Now they are being forced to adopt a western diet and they are finding difficulty," he said

Diet Has Little Power.

Even their constitution, altered by western ideas, is giving them difficulty. Their diet, or parliament, is entirely divorced from the cabinet and has little power. It can refuse to pass a budget but in that case the budget of the year before automatically goes into effect. Several abortive attempts have been made recently to establish a benevolent military regime but with no success to date. Japan has always been fascist at heart, although she did not know the name, he said.

Much of her industrial trouble is due to four tremendously wealthy families who sap the life blood of the nation. "They are a cancer in the Japanese system that the Japanese themselves are gradually coming to recognize and take steps to check." Meanwhile the country is overburdened with a huge national debt that it can never hope to pay, its exports are rapidly dropping, its gold reserves are becoming depleted, and the war is reducing the farmers to the verge of starvation.

He believed that the greatest force acting to defeat Japan is the Christianity of Chiang Kai-Shek. China is a nation now thoroughly united through the leadership of that great Christian and will prove difficult to overcome, he said.

Greatest hope for the peace of the east is the spread of the true love of Christianity to a point where the Japanese will forget their conquering passion and will live at peace with their neighbors, he said.

MORE ABOUT—

Communists

(Continued from Page 1)

has been signed up for one of these United Front (Communist) organizations except Mickey Mouse and Snow White."

Matthews said thousands of prominent persons had aided the Communist cause by permitted use of their names for propaganda purposes by various associations. Many persons did not recognize the intent behind the United Front organizations, he explained.

As an example, he said, Shirley Temple, Clark Gable, Robert Taylor and James Cagney had sent "hearty greetings" to "Ce Soir," a French newspaper which Matthews asserted was Communist-owned.

Served Purpose of Reds.

"No one, I hope, is going to claim that any one of these persons in particular is a Communist," he added. "The unfortunate fact, however, remains that most of them unwittingly serve the purposes of the Communist party."

Matthews told the committee that the Communists' program included:

1. Plans to split and disintegrate the Democratic party as a way to gain the balance of power.
2. Sabotage in industry and mutiny in the army in case of war against the Soviet Union.

Matthews brought the name of Heywood Broun, newspaper columnist, into the inquiry when he said he and Broun were threatened with disciplinary action by the Socialist party for participating in United Front activities.

Broun told him, Matthews said, that he was resigning from the Socialist party "in order to have greater freedom to form with the Communists."

Later Broun appeared to assert he was not a Communist and never had been. He left the Socialists because he was "irked by party discipline which included opposition to a column hew rote praising Alfred Smith, once Democratic candidate for the United States presidency.

Russian scientists are prospecting for oil in the Yenisei estuary.

Old Kentucky CIGARETTES

No Hay-Fever At 10,000 Feet Flying Doctor Says

Seeking data to aid scientists in their fight against hay-fever, annual summer plague in most sections of United States and Canada, Dr. Oten C. Durham, of Chicago, one of the continent's leading experts on pollens, has just completed a 3,000-mile air tour, during which he chased pollens through the clouds at an altitude of 7,000 feet in an effort to determine just how high these little tormentors go. ABOVE are 3 phases of Dr. Durham's operations. At LEFT, the special pollen-catching slide used to trap the pollen above the clouds. CENTRE, the slide is shown fitted outside the window of a transport plane to pick up the pollen during transit. RIGHT, Dr. Durham is shown busy with his microscope and other pollen counting apparatus while flying. He found the air is pure at 10,000 feet...an Eden for hay-fever suffers, but hardly practical for living all year round.

Young Man Drowned In Lake Temagami When Anchor Rope Snapped

Temagami, Ont., Aug. 23

ARNOLD DOCKSEY, 21, of Oakville, Ont., was drowned in Lake Temagami last night when he was thrown from a canoe from which he was fishing. A companion, Thelma Jackson of Temagami, was rescued by the crew of a passing boat.

Docksey's body was recovered in 15 feet of water about 30 feet from shore.

The snapping of an anchor rope was held responsible for throwing the couple into the Lake from the canoe from which they were fishing a mile out from Temagami station. The crew of a Lake Temagami Navigation Company boat witnessed the accident and headed for the struggle couple. While Miss Jackson was being rescued, Docksey sank.

Trent River Women Hold Garden Party

(Examiner Correspondence.)

TRENT RIVER, Aug. 23.—Favorable weather brought a large attendance to the garden party held on the lawn at the residence of Mr. John Scott, Friday evening, under the auspices of the Women's Institute. The grounds were attractively illuminated with electric bulbs across the lawn for the occasion. Early in the evening Havelock ball team lined up with Trent River for a game in a field on Mr. Scott's property. Two innings were played with the score 2-2. Owing to darkness the game was not finished, but is to be played off at an early date. Tables were set on the lawn, where supper was served by members of the Institute. The fish pond, in charge of Miss Doris Scott, attracted the little folk and many of the older ones. The 'pond' was stocked with lunge, pickerel, rock bass and minnows. The fee for fishing ranged from 10c, 5c, 2c and 1c respectively.

The program was given on the verandah with the president, Mrs. Walter Lewis as chairman, as follows: Community singing with Miss B. G. French at the piano; song and dance, "Whistle While You Work" by Miss Shirley Wrattan, of Toronto, who was dressed in suitable costume, Miss Helen Spencer played piano accompaniment; vocal trio, "I Passed By Your Window," Mrs. Glover, Misses Helen Glover, Miss Margaret Johnson (of Claremont) with Miss B. G. French at the piano; song and dance, Jacqueline Spencer, with Miss Helen Spencer at the piano. This called for an encore, which was responded to by a song, "I Don't Want to Go to School Today"; guitar instrumental duet, Misses Doris and Josephine Locke, of Burnbrae, who returned for an encore. The chairman requested the oldest person to come forward, Mr. James Mann, who was given the prize; vocal solo, "Come Come Away," Mrs. Glover; dance, Irish jig, in costume, Wallace and Wayne Young of Havelock, with Miss Helen Spencer at the piano; guitar instrumental duet, Misses Doris and Josephine Locke. The prize for lucky spot was given to Ralph Shearer; song with guitar accompaniment, Mr. Alf Taylor, who returned for an encore, with Miss Doris Locke accompanying on the piano; vocal solo, "Keep On Hopin'," Mrs. Glover. The prize for the youngest in attendance was given to Douglas Ruttan, son of Mr. and Mrs. Francis Ruttan, aged 7 months. Rev. J. E. Glover, of Claremont, who is holidaying at his summer home was called upon to speak, which he did by relating a number of amusing stories in his usual jovial manner.

The chairman, Mrs. Lewis, president of the Women's Institute, announced the total receipts for the night were upwards of $35. The National Anthem brought a delightful event to a close.

TRENT RIVER

Members of the Women's Institute were guests with the Belmont branch Thursday afternoon and assisted with the program.

Miss Margaret Johnson of Claremont and Master Jimmie Andrews of Norwood, are visitors at 'Resthome.'

Mr. C. C. Green of Cleveland, Ohio, has been a guest at the home of Mrs. George Dart.

Mrs. Sam Cross of Toronto, Mrs. Sam Geddes and Mrs. Reid, of Belleville, were Wednesday visitors with Mrs. George Dart.

Mrs. Sam Geddes and Mrs. Reid, of Belleville, are visitors with Mrs. Sam Cross at Cedar Nook.

Mrs. A. R. Funnell and son Owen, of Toronto, are holidaying with the former's grandmother, Mrs. Isabel Wright at Windermere.

Recent guests at Riverside cottage, were Mr. and Mrs. Valiquit, Misses Leola and Gloria Valequit of Chicago, Ill., Geo. A. Thompson, of Fenelon Falls, Mr. and Mrs. Fitzpatrick, Mr. and Mrs. E. H. Danbrook, Mr. and Mrs. G. G. Rowe, Mr. and Mrs. W W. Marsh and Miss Ellen Marsh of Toronto.

Mr. and Mrs. W. Hunt, daughter Amy and son Stanley, have returned to Toronto after two weeks at "Breeze Inn."

Mrs. Robert Carnrite has returned from Toronto, where she visited Mr. Carnrite, who is confined in a hospital following an operation.

Miss Pegy Dawson of Long Island, N.Y., is holidaying with her mother, Mrs. Ross McLaren and Mr. McLaren at Bonnie Bank.

Messrs. W. C. Wyatt of Shemiston, W. Virginia, J. B. Wyatt of Clarksburg, W. Virginia, left Saturday for their homes after a week, guests at the Sedgwick house.

Mr. R. W. Umphrey is having repairs made to his residence, redecorating the exterior.

Week-end guests with Mr. and Mrs. Bert Robson were Mr. and Mrs. Don McQuaig and children, Mr. and Mrs. Jack Newman and son, of Toronto.

Mr. and Mrs. Brown and family of Toronto, are holidaying at Mon Repose.

Radio Gift To Douro Couple

(Examiner Correspondence.)

DOURO, Aug. 23. — A pleasant evening was spent at the home of Mr. and Mrs. F. D. Leahy on Friday when upwards of one hundred neighbors, friends and relatives gathered to make a presentation to their eldest son Olan and his bride-to-be, Miss Agnes Condon. Olan is the eldest of the quartette known as Leahy Brothers' Orchestra. For several years their orchestra has helped supply music for many social events in the township, in most cases receiving no remuneration for their services.

The beautiful lawn, lighted by gasoline lamps, was a perfect setting for a warm evening, with chairs and card tables set here and there.

An address was read by Mrs. Joseph Maloney wishing the young people happiness in their future life and expressing appreciation of the generosity of Olan and his brothers in supplying music on many occasions. A fine radio was exposed to view when three other ladies (who with Mrs. Maloney had been active in organizing the event) stepped from in front of it as the address was read. The three were Mrs. Allan Hayes, Mrs. Joseph Allen, and Mrs. David Garvey.

Mr. Leahy thanked the gathering in simple and sincere manner on behalf of himself and his fiancee.

Rev. J. J. McCarthy, pastor of St. Joseph's, Douro, spoke briefly, congratulating the young couple on the esteem in which they are held as evidenced by the gathering in their honor. F. D. Leahy also spoke briefly. The three young children of Mr. and Mrs. James Moher delighted the crowd with their singing. Mr. and Mrs. Leahy treated their numerous guests to ice-cream. Later a delicious lunch was served by the visiting ladies and dancing and music was enjoyed till past midnight.

Miss Helen O'Brien of Peterborough is visiting her parents, Mr. and Mrs. William O'Brien.

Timothy Garvey, Mr. and Mrs. Leo Garvey, Mrs. Gerald Garvey, Mrs. Agnes Condon, Mrs. James McFarlane, Miss Carrie Condon, and Clare Condon, all of Peterborough, Mr. and Mrs. Fred Doris and children of Keene, and Mr. and Mrs. Richard Heffernan of Asphodel were guests at the presentation to Olan Leahy and Miss Agnes Condon.

James Lajoie of Tweed is visiting his friend, Richard Sheehan, Jr.

Miss Evelyn O'Brien, who resigned after completing three years of successful teaching in S.S. No. 4, Douro, has been engaged in S.S. No. 7.

Miss Vina Farley and Miss Mary Margaret Hayes of Lansing left on Friday for their homes after an extended visit with Mr. and Mrs. Allan Hayes and Mrs. Nora Farley.

Heifitz Fiddles Aboard His Yacht

Jascha Heifetz, world-famous violinist when he is not fiddling loves to fiddle. But not with his violin. He likes to get out on the water near Balboa, California, where he is vacationing, and fiddle with his sailboat. The concert artist is seen here with his two children, Josepha and Robert, out for a spin. He recently completed his twentieth American season.

$10.05 Is Realized By Centenary W.A.

(Examiner Correspondence.)

ROSENEATH, Aug. 23—The regular meeting of Centenary United Church W.A. was held at the home of Mrs. Dawson Timlin on Wednesday afternoon. Miss Teresa 12 12 president, presided.

Mrs. Dawson Timlin reported receipts of $10.05 from sales of articles made and donated by the members. Mrs. M. Brown volunteered to assist Mrs. Timlin with the sales during the coming month.

Miss Hilda Arthur presided over a program, consisting of poems, readings and contests, also devotional articles.

The hostess served refreshments at the close of the meeting, and the customary social period followed.

Hitler Woos Hungary At Sea Show

By Louis P. Lochner
(Associated Press Foreign Staff.)

KIEL, Germany, Aug. 23 (AP).—The latest addition to Germany's rebuilt navy—the 10,000-ton heavy cruiser Prince Eugene—was launched Monday at ceremonies in connection with the state visit of the Hungarian Regent, Admiral Nicholas Horthy.

Practically everybody with rank and title had been mobilized to witness the ceremonies, enhanced by bright sunshine and the colorful picture of uniforms and women's dresses.

The new cruiser glided into the water at 10.15 a.m. after a dedicatory speech by Arthur Seyss-Inquart, Governor of Austria, and christening by Mme. Horthy.

"May the cruiser slide into its element—symbol of strength and at the same time a guardian of honor and peace for all who are of goodwill," Seyss-Inquart said.

Paynig tribute to Chancellor Hitler as the man who completed what Prince Eugene and other great Germans have striven for, he observed with a clear bid for Hungarian friendship:

"It was well intended that the states of Middle Europe which, correctly realizing how indissolubly they are bound up with the German Reich, make common cause with her for their own good and for the liberation of the Danubian people.

"We all desire that the nations within this Middle European space shall determine their own fate and in common endeavor be architects of their own future, at the same time respecting each other's nationalisms."

With a clear voice Mme. Horthy thereupon said in German: "I christen you Prince Eugene," and smashed a bottle of German champagne on the vessel's bow.

To show Italy's approval, Ambassador Bernardo D. Attolico and his wife were on the honor tribute as the only members of the Diplomatic Corps besides Germans and Hungarians.

Horthy and Hitler were cheered when, upon their arrival, they took the salute of a marine honor company.

After the official party entered their names in the golden book of the Germania shipyards, they left for the big naval display Hitler had arranged.

Some 130 vessels — battleships, cruisers, destroyers, torpedo boats, submarines and smaller craft—were under steam for the biggest naval show in Germany since the Great War.

The Hungarian Regent and his party arrived here early this morning and were welcomed by Chancellor Hitler, who travelled all night to give his distinguished guests his personal greetings.

Gets Her Divorce

"Mrs. Tarzan," Lupe Velez, wife of screen star Johnny Weismuller, steps down from the witness stand in the Lost Angeles court where she outlined the numerous rocks and shoals that had beset her matrimonial ship. Among other things, she accused her athletic spouse of threatening to break her neck and kill her dog. The tempestuous actress was granted an interlocutory decree of divorce.

Does YOUR System Make Excess Acid?

Acid Indigestion, Colds, Headaches, Bilious Attacks, Constipation OFTEN START THIS WAY

Some people are what are known as acid-makers. They can't help it—*and often they don't know it.* The results of an excess of acid may *seem* just like ordinary stomach trouble — but they can't be put right by ordinary stomach remedies! Excess acid may be the reason why *you* wake up flat, sour, bleary-eyed, bilious — *and* the reason why fierce purgatives only leave you in the grip of a weakening habit and the same old symptoms.

But there's one thing that acid can't face. That's the neutralizing power of Vange Salts, the alkaline remedy with the *natural* mineral spa action. A teaspoonful in warm water surges through your system just like the medicinal spring water far away in England where Vange Salts come from. Excess acid is neutralized quickly, painlessly. Your blood is purified of poisons. Your sore stomach walls are soothed. And that mass of hard, poisonous waste matter lying in your intestines is softened gently, *naturally*, and passed out of your body. *Then* do you feel good! It's marvellous! But the most marvellous thing is that Vange Salts are only 60 cents a tin! At your druggist now—but if you're wise, on *your* bathroom shelf tonight!

Group Says Adieu To Fellow Worker

(Examiner Correspondence.)

MARMORA, Aug. 23. — About twenty-five members of Marmora Women's Institute met in St. Andrew's Church hall last Tuesday evening to bid farewell to a valued member, in the person of Mrs. E. Schofield, who is leaving with her family at the end of the month to reside in Toronto.

The gathering was called to order by the president, Mrs. J. Gordanier and Mrs. Haacke acted as leader in the community songs. Miss Margaret Brown contributed a humorous reading after which the guest of honor was called forward and Mrs. C. Spry read an appropriate address.

Mrs. Schofield was presented with a blanket and a beautiful bouquet of garden flowers. Briefly she expressed her thanks for the gifts and her regret at parting from the Marmora Women's Institute. A contest and spelling match ended the program. A delicious lunch was served to finish the evening's entertainment.

Rising prices of tin and rubber are increasing incomes of many in Malaya.

TELEPHONE TALKS IN THE WATSON FAMILY

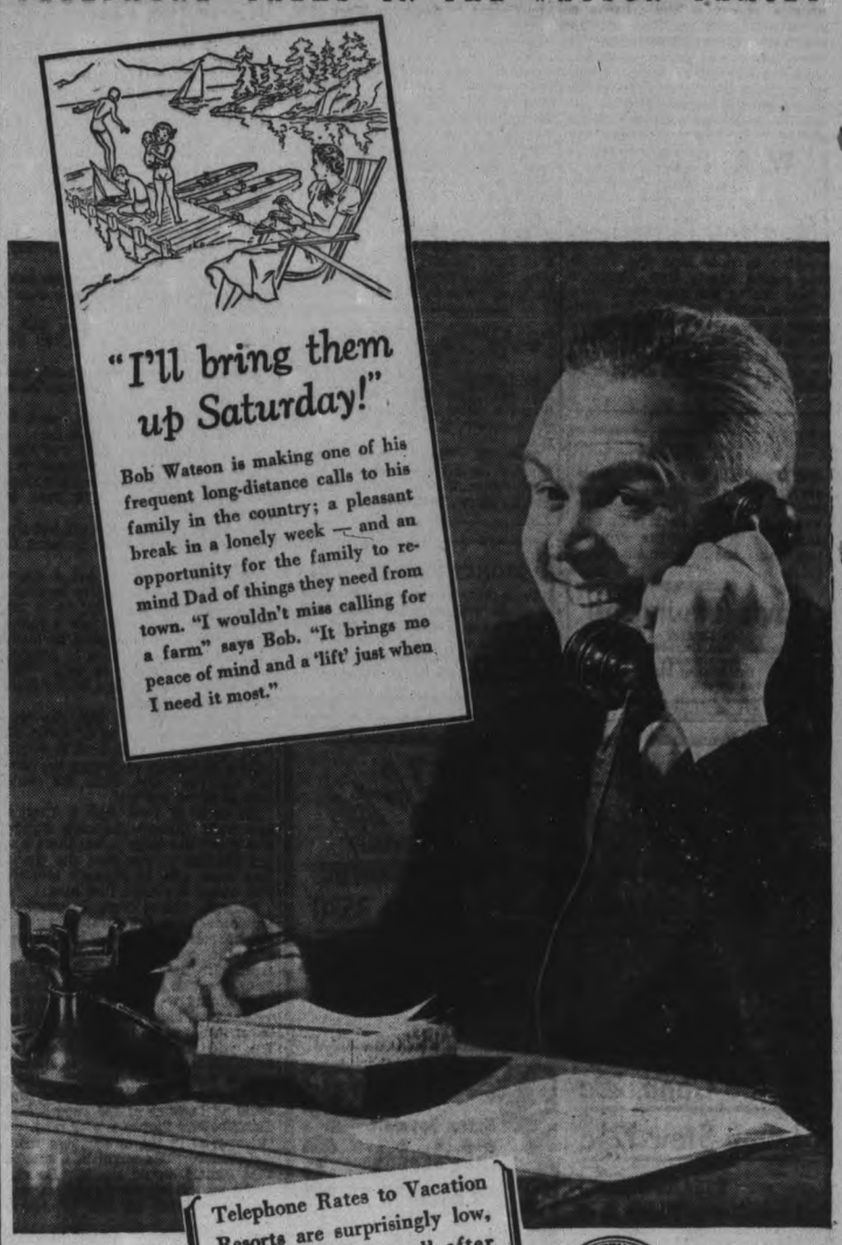

Telephone Rates to Vacation Resorts are surprisingly low, especially if you call after seven when night rates begin.

THE BELL TELEPHONE COMPANY OF CANADA

C. B. SHAVER
Manager

The ONLY FURNACE IN CANADA WITH A FIREPOT GUARANTEED for 20 YEARS

CLARE'S HECLA FURNACE SAVES 1 TON IN 7

W. R. TURNER
195 Simcoe St. Peterborough Phone 591

Clare Bros. & Co., Limited, Preston, Ont.
LARGEST CANADIAN MANUFACTURERS OF FURNACES

The Peterborough Examiner

PETERBOROUGH, ONTARIO, CANADA, TUESDAY, AUGUST 23, 1938

Shoe Is Blamed

MANCHESTER, Eng.—Edward Hooley, 56, protesting, squeezed his feet into his Sunday shoes. His left big toe pressed hard against the leather. An abscess developed. Hooley died of blood poisoning and the coroner blamed the shoe. The verdict was accidental death.

Baseball, Farming, Then Politics

GERMANTOWN, Md. — Walter Johnson, king of speedball pitchers until he retired from baseball to become a farmer, surprised his friends today by filing as a candidate for the Republican nomination for Montgomery County Commissioner. Previously he had said he would stick to farming.

Well Pleased With Sales At Exhibition

Positive proof that the Peterborough Industrial Exhibition gives great stimulus to sales of various products exhibited is given in statements made to the directors during the past two days.

Business men and merchants using the exhibition as a showplace for their goods, not only advertised their products but enjoyed unusual sales during the four days of the fair.

Grimms of Montreal, manufacturers of maple syrup and maple sugar manufacturing equipment paid their first visit to the Exhibition and had a show stall in the Manufacturing Building. The manager was impressed by the interest shown and the crowds and his enthusiasm was climaxed on Saturday when he made two outright sales of complete modern evaporators to local farmers who engage in the maple syrup business as a sideline. This man not only stated that he would be back next year but promised to give three cash prizes of $10, $8 and $5 for the best maple sugar on exhibition.

$1,300 of Equipment

Tom Cavanagh who recently opened a new store under the trade name of Frigidaire sales, occupied another booth in the manufacturers building and told directors that during the four days he sold more than $1300 worth of Frigidaire equipment, mostly refrigerators.

Near the horse barn, a display of building products was housed under an improvised canvas top when the exhibitor was unable to find accommodation elsewhere. This man, John Barnard of Toronto, has so many prospects that he and his men are travelling at top speed to take care of them, since the products were shown at the Fair. He gathered in more than $4,000 worth of business in the four days and has been influenced to the point where he has decided to move to Peterborough and leave his son in Toronto to handle that end of the business.

These three unsolicited business recommendations are just a few from the many that have come to the Exhibition officials since the closing day of the record breaking Fair.

DISPLAY OF RAGWEED

Dr. G. Murray Fraser has obtained the use of a vacant store window opposite Graftons on George street to exhibit a generous armful of ragweed, in order that the citizens of the city may know what the weed looks like and pull all such weeds which are growing on their properties. Similar campaigns are being waged in other municipalities and experts believe if the citizens cooperate the weed may be completely eradicated within three years. The weeds should be pulled at once as they are starting to flower and the pollen from the yellow flowers cause 60 per cent of the hay fever.

W. R. TURNER
PHONE 591
195 SIMCOE ST.
Heating Plumbing Tinsmithing
CONTRACTING, JOBBING, REPAIRING
Sole Agents for
"HECLA" FURNACES
"IRON FIREMAN" STOKERS
"TIMKEN" OIL BURNERS

STIFF NECK

May result from a jar, twist, strain or exposure to cold.

In every case there is nerve constriction.

Do not continue to suffer because our treatments have proved remarkably effective in overcoming this painful condition.

INVESTIGATE NOW

M. C. GOODWIN
CHIROPRACTOR and PHYSIOTHERAPIST
Lady Attendant 108 Barrie Bldg.
Phone 431 and 1340J

Jewish Leader Dead

S. W. JACOBS

One of Canada's most prominent lawyers and the first Jewish member of the Canadian House of Commons, Samuel W. Jacobs, K.C. of Montreal, died at his Montreal home after a year's illness. Mr. Jacobs was associated in the case of Harry K. Thaw, one-time American multi-millionaire, when he fled to Canada after escaping from an asylum in 1913. Mr. Jacobs was Liberal M.P. for Cartier (Montreal) since 1917. He was 67 years of age.

Signet Ring Given To Miss Vera Clarke

(Examiner Correspondence.)

CAMPBELLFORD, Aug. 23 — A course in "Bymanship, will be a part of the project work which will be taken up by the Seymour West Women's Institute it was decided at their monthly meeting held at the home of Mrs. Richard McKelvie. This project is to be adopted by each of the groups in East Northumberland and Mrs. Howard Clark was appointed to act as local leader with Mrs. Robert McCulloch as alternate, to attend the leader's training school which is being held in Warkworth on September 15 and 16 and October 10..

The meeting which was held at Mrs. Richard McKelvie's summer home took the form of an apron tea and was presided over by Mrs. Fred McCulloch who called the meeting to order with the singing of the Institute Ode.

The president congratulated the Institute girls for their high standing in the judging competition at Peterborough Fair and also commented on the demonstration team which took third place with both the junior and senior standing well up in the list of 170 girls who were entered. Of the twelve prizes given four came to Seymour West girls.

As the secretary Miss Vera Clark announced she intended to enter training at Nicholls Hospital in Peterborough on September 1st Mrs. Neill Hooper was elected to continue her work for the year. The program, arranged by Mrs. Frank McKelvie was opened with a period of community singing followed by a recitation "Mother" given by Helen Beatty. Miss Betty Green offered as a solo "Yellow Rose of Texas" and Mrs. C. Buchner gave a humorous reading entitled "Canada," by Nellie McClung. A recitation, "I Smile Without" was the concluding number by Miss Fae Kelly.

"It is with sincere regret that we have learned of your intention to severe your connection with our Institute" announced the president to whom the honor of presenting a signet ring to the retiring secretary Miss Clark, fell. "While we will miss you a great deal, we realize the importance of the profession you have chosen to enter and know that in that great field the service you will render will be very great. It is a noble calling and we are proud to have you go. We do wish you to remember us as you go about your duties and so ask you to accept this small token which we hope will be a constant reminder of the pleasant time we have spent together."

Miss Clark replied suitably thanking the ladies for their remembrance. Following the close of the meeting a dainty lunch was served by the hostess.

KILED BY TRAIN.

GLEN CHRISTIE, Ont., Aug. 23. —(CP).—Deer have long held the reputation of being fleet on foot, but they are no match for man-made locomotives. Two deer grazing by a railroad track near here were surprised by a swiftly-approaching train. One managed to bound clear of the track, but the other was killed.

80% of Hay Fever Is Caused By Pollen of Ragweed

You Can Help Stop This

The city is doing everything possible by destroying all ragweed that has been found in all parts of the city. All property owners are requested to co-operate in destroying this weed before pollination.

ACT NOW!

BOARD OF HEALTH.

Life In India Related To Rotarians

(Examiner Correspondence.)

CAMPBELLFORD, Aug. 22—"The problem of Indian self government is one of great perplexity and England deserves much more sympathy than has been given her," stated Doctor George Archer eminent surgeon who has returned to his native town on furlough after 31 years as medical missionary in India.

Decorated for distinguished public service by the late King George V in 1929 the speaker began his remarks before Rotarians at their noonday luncheon by describing something of the political situation of these 350 million people who comprise nearly one-fifth of the world's total population. The Himilyas, which for years formed a barrier which practically made the country thought of as a separate continent, were in early history traversed by invading armies whose descendants are today a people of a much different type from those of the southern part of the country.

30,000,000 Gods.

Hinduism and its caste system and its over thirty million gods and goddesses is a religion confined primarily to India itself while the Mohammaden who believes that God is one and Mohamed is the prophet of God. It is between these that a good deal of ill feeling has existed ever since the war and the resultant riots between the two factions have been a great headache to the British who have been endeavouring to keep peace between the two..

Although Ghandi has not been so active in his national movement of late, it is because he has been endeavouring to raise the status of the outcasts—these people who have been kept for centuries in a condition of serfdom and who now have stated they will no longer be called Hindus.

"These are just some of the problems which Britain has to face" said the speaker who claimed that the spread of Western Education and its influence has given to the Indian people a desire to be free and manage their own affairs.

Clive's victory at the Battle of Plassy gave England her first foothold in India and one need only compare her with China to see the effects of British rule and the development of the country by British capital. Today India is fifth country in the world in the extent of her railways and the development which has followed the building of irrigation canals has been remarkable.

Goverument In Bengal.

There has been a steady advance in giving India a greater share of self government, said this surgeon whose 31 years residence in Bengal Province has made him a thorough student of Indian affairs. "Only are the matters of defense and foreign relations left in the hands of the British. It was only of late when the British granted still wider powers to the provinces that the National Congress party swept the country but refused to form a government on the advice of Ghandi, who claimed that the provinces had the right of vetoe. This was subsequently explained (by the British officials) that this right was to be exercised under exceptional circumstances and they went ahead to form a government. Ninety per cent. of the people of Bengal live in villages and engage in agriculture. Their houses are built of mud hardened in the sun and covered with a thatched roof while the homes of the well-to-do are sometimes of brick. Another difficulty in this land where only one man in 10 can read and write and only one woman out of a hundred is literate, is the way in which the land they work is split up. Rarely do they own a large tract of land, but instead they work a half acre in one section and another small tract in an entirely different section.

Pigs Are Banned.

Neither the Hindu nor the Mohammaden will keep pigs and the former will not even keep poultry. Since it is against their religion to destroy a sick cow the country is burdened with many poor cattle. Their chief crops are rice and jute and whether or not the crop is good all depends on the rainy season. Cow dung is burned for fuel and hence the fertilization of the fields is sacrificed, nor do they have any form of sanitation whatever said Dr. Archer. Most villages depend for their water supply on ponds which come as the result of digging the foundation of a house. They wash, bath and drink the same water. Although T.B. is common, by far the worst scourge of that country is leprosy for which a great deal has been done in the past few years. "Now when we discover cases in the early stages we are able to establish a fair number of cures.' In one asylum alone are 800 lepers said the speaker.

Among the other diseases treated malaria fever is among the most prevalant and in the fall and autumn as many as one thousand a day are treated in this one hospital alone.

In closing the doctor forecast a new approach to the disease problems in India where they will adopt preventive medicine and by a series of lectures will help the people to take care of themselves.

"A most enlightening and instructive address" was the way in which Rotarian Harold Carr described the remarks of the speaker to whom he moved a hearty vote of thanks on behalf of the club members.

MELBOURNE, Australia — (CP) —An elderly woman, complaining of severe head pains, told a doctor they were caused by a worm. He made a great pretence of taking a worm from her ear. She made a starting recovery.

400-Mile Ride

Two long distance cyclists are these two Michigan University freshmen, Lorne Wicks (LEFT), and John Huston. They passed through Peterborough on Monday after a 400-mile jaunt from Ann Arbor, Michigan, enroute to Lakefield where they are visiting Dr. J. C. Smith. It took them six days to make the trip, carrying all their luggage on their bicycles. (Examiner Staff Photos.)

Holder Of First Ticket Drawn Failed To Reach Official In Time

Lady Luck played a mean trick on Walter Lightowlers, houseman at the Empress Hotel, who held the first ticket drawn on the Exhibition car on Saturday night, but failed to reach the official booth in time to claim the prize.

Lightowlers sat patiently through the grand stand performances on Wednesday, again on Thursday, and also Friday grasping in his hand about 30 tickets, and among them was ticket number 816. On Saturday night he decided to make the rounds of the midway, and as the time for the draw approached, went into the tent to see the sword-swallower perform, thinking he would be out in plenty of time to keep a check on the number of the ticket drawn.

In the midst of the performance, the bally-hoo girl at the midway tent where Lightowlers was a customer, shouted the number 816 through the microphone to the audience. "I didn't even look at my tickets, but jumped from the seat and raced for the door," said the hotel employee. "When I got outside, I shouted that I had the ticket, and a man said 'Follow me.'"

Lightowlers described the midway tent as being half-way between the Lock Street gate and the main gate and the avenue was packed with people. Progress was slow as the two raced for the ticket booth at the grand stand gate, but at this point the crowd was so dense they made scarcely any progress. The leader circled the crowd coming out between tents, but the ticketholder tripped on a tent rope, fell flat on his stomach and injured his leg. Valuable time was wasted before he got under way again, and when he reached the telephone equipped ticket booth, the officials said he was just too late as the second ticket was being pulled from the churn at that moment.

The unfortunate man believes at least two minutes must have elapsed before the ballyhoo girl called the number which tipped him off, otherwise he would have reached the officials in time to claim the car. The second ticket held by Richard Stewart, Otonabee Township farmer, took the prize.

Lightowlers says he never won a prize in his life, although he is a regular patron of sweepstake ticket sellers and charitable organization draws. He owns a car of 1936 vintage.

Main Street Topics

Jabs and Jottings as Picked Up By Examiner Reporters.

ANOTHER FINE MUSKIE

Don McColl landed a nine pound muskie in Thompson's Bay, a short distance south of Nassau early last evening, and the fish put up a brisk battle after being hooked on a buffalo bait. McColl was casting from a canoe, with Ken Anderson, Jr., of Munroe Avenue, when the fish struck.

QUEER SHAPED CUCUMBER

C. E. Ruttan, 245 Perry street, found a small cucumber growing in his garden yesterday which had assumed a very unusual shape. The vegetable was a perfect replica of a hen sitting with her head turned back and snuggled under her shoulder feathers.

GIRLS BOUGHT BLANKETS.

The Polly Ann girls of the musical revue at the Exhibition were so attracted to woollens and linens displayed in Peterborough stores they invested substantially in blankets and other goods that appeal to feminine tastes, J. H. Jamison, manager of C.D.S., told The Examiner to-day. One of them bought a woollen coat, with a long view of the colder weather at the end of the year.

A PET IS MISSING.

Have you noticed a small friendly brown and tan dog wandering around your neighborhood recently. He is part Pomeranian and part Pekinese and has been missing for ten days. The pet is owned and valued by Mrs. A. White, 240 Murray street who would appreciate a phone call from any person who has seen the dog. Any information may be phoned to 64 or to number 3625 ,or if any boy brings the dog to the above address he will receive a reward.

ALL IN THE GARDEN.

Some rather strange produce is being taken from the garden of Mrs. Loretta McIntosh of Ford Ave., N. Monaghan. For several years mock oranges have been grown as vines for shade on a verandah. This year some of the results have been outstanding as the mock oranges have reached over 18 inches in circumference. Another oddity is a cucumber which is white, and it was not grown in the shade, but out in the open. The same whiteness shows itself in a summer squash of a variety which has produced yelow ones. Just why the one should have turned out plain white is something which has not yet been explained.

NEW PEACHES ARRIVE

New arrivals of peaches were quoted at 49 cents a basket along the main street this morning.

AT OTTAWA "EX."

Frank C. Paterson, agricultural representative, left last night for Ottawa to look over the exhibition in the capital city this week.

A CAREFUL MAN

Hugh Campbell, genial manager of the Outboard Marine Company is not a man to run away from trouble, but he does believe in taking reasonable precautions. On Saturday during the senior ball game at Oshawa, Campbell was sitting in the dugout when a free-for-all battle started. He calmly stood up, removed his glasses and set them carefully on top of the dugout and sailed into the melee. After the smoke of battle had cleared, the glasses were sitting safely just where he had left them, even though a regular riot had taken place in the immediate vicinity.

NINE FIRST CLASS HONORS

Highest honours in departmental examinations for upper school students in this city were won by Ronald, Dick and Pauline Rigg-Story. Both tied with nine first class honours out of nine subjects tried.

NOT ONLY SUFFERER

When Chairman James Dutton reported with regret that Rotary's attendance had fallen off sadly during summer months, he learned that the club was not the only organization in the city affected by summer heat and found a sympathiser in Rev. Dr. A. T. Barr. "I have the deepest sympathy for you," Dr. Barr said, a slight tone of martyrdom in his voice.

JOINT MEETING

Rotary and Kiwanis clubs will hold a joint meeting next Monday on the occasion of the visit of Rev. E. L. Langston of Seven Oaks, England. The prominent English clergyman will speak on present-day affairs in Europe. He was in Austria at the time of the recent annexation by Germany, has long been connected with semi-official expeditions. He was England's representative at the last Easter Service to be held during the Kerensky regime, on what is now the Red Square in Moscow.

PETERBOROUGH INDUSTRIAL EXHIBITION
Peterborough, Ont

Card Of Thanks

TO THE CITIZENS OF THE CITY AND COUNTY OF PETERBOROUGH AND ADJOINING MUNICIPALITIES

On behalf of the members and directors of the Peterborough Industrial Exhibition, I desire to thank all the citizens of the city and county of Peterborough, and the adjacent counties and municipalities that so wonderfully supported by their attendance the Peterborough Industrial Exhibition of 1938, enabling it to make a record in attendance, in exhibits of stock, flowers, grains, vegetables and other departments. To the exhibitors in our buildings and open exhibits, I wish also to thank for their interest in the exhibition. It is the hope of the Directors of the Peterborough Industrial Exhibition to continue to make it the outstanding exhibition of Central Ontario and already ideas and plans are under way for our Exhibition for 1939, that should make it possible to draw crowds of visitors and exhibitors from even a larger area than was done this year.

Again I wish to thank all for the whole-hearted support that was given to us this year, and included in this are Councils of the City and County of Peterborough. We hope that for 1939 we can present an exhibition in every department that will exceed in interest, education and entertainment the Exhibition of 1938.

Yours Sincerely,
THOS. BROWN,
President.

Loans Assist Building Of Six Houses

Frank Nugent's advertisement in the Examiner a few days ago regarding the terms and conditions of the new Dominion Housing Act brought a flood of responses, he told a reporter this morning, but most of the applicants lacked the essential equity required by the government.

"Most of the people who called to enquire about this assisted housing plan apparently thought the government was going to build a house for tem," Mr. Nugent said. "The fact is that on houses estimated to cost $2500 we can make a loan of 90 per cent., and that means the prospective owner has to provide only 10 per cent of the cost of the house and lot. It is also necessary that the applicant give reasonable assurance of a steady income from which the loan will be repaid in monthly instalments according to the new regulations. The reputation of the borrower has also to be taken into account especially as to meeting obligations."

One of the purposes of the preliminary enquiry that has to made is to protect the government against the possibility of houses reverting to the government by the inability of the applicant to continue prompt repayment of the loan. The money is provided by a lending company, but is largely guaranteed against loss by the government.

"The trouble is that we are blamed by applicants," Mr. Nugent said, as representative of the London Life Insurance Company, one of the authorized lending companies, "but the conditions are clearly set out, and we have to follow them. I am willing to do my best to get a loan for every person I think wil be accepted by the company."

Mr. Nugent said there are at least six houses at present being built under the Dominion Housing Act and they are all in excess of the $2,500 value.

Visits "Her Boys"

JENNY MORRIS

Hostess to hundreds of Canadian soldiers at her London home while they were on leave from duty in the front lines, Jenny Morris will be the guest of Prime Minister W. L. Mackenzie King at a dinner given at Ottawa in honor of Lord Stanley, secretary of state for the dominions.

Family Escapes From Home In Night Attire

(Examiner Correspondence.)

BUCKHORN, Aug. 23.—Mr. and Mrs. Charles Ireland and their three children narrowly escaped with their lives shortly before midnight Monday when fire destroyed their log hom near Hall's Bridge.

Crackling of flames and smoke are believed to have awakened the family and they escaped with their night clothes and a few other articles of clothing which they picked up as they fled. Neighbors attracted to the scene prevented the fire from spreading to a large barn and sheds nearby but the household furniture and building is a complete loss. Only a small amount of insurance was carried. Cause of the fire is undetermined.

Three Persons Hurt On Lindsay Highway

LINDSAY, Aug. 23.—A serious automobile accident on the Lindsay-Newcastle Highway, a short distance from Lindsay, on Sunday morning in which three persons were injured. A car driven by Mr. Thos. Suddaby, merchant, of Burnt River, and containing Mrs. Suddaby and Mrs. C. G. Godkin, aged 70, of Toronto, was proceeding south on the highway at a moderate pace when it crashed into the ditch, proceeding 65 feet and striking a tree. Mrs. Godkin is suffering from shock of a serious nature, while Mrs. Suddaby sustained face and head lacerations of a serious nature, as well as a fractured wrist. Mr. Suddaby received head injuries. The injured were taken to the Ross Hospital.

The drowning of a popular Lindsay man, Cameron Newman, aged 30, at Lavesse Creek, near North Bay, on Saturday, evoked expressions of regret from all classes of the community. The deceased was a son of Mr. Timothy Newman, of Lorneville, and nephew of William Newman, ex-M.L.A. He is survived by his wife and one child. Interment will take place at Lorneville.

Fifty Visitors Spend Day In the Kawarthas

George T. Cripps, of Toronto, a regular motor coach visitor to this district has dreams of a 100-room hotel in the heart of the Kawartha lakelands and a 50-passenger motor cruiser to transport his guests through the myriad island channels and across the beautiful stretches of water in the northern part of Peterborough County.

For several years past and including this year, Cripps has been bringing bus loads of people to this district. His motor coach accommodates 30 people and the driver and so far this year he has made seven visits to the city. Last Sunday the bus arrived shortly before noon, the 30 people enjoying dinner at a local restaurant. The bus then proceeded to Young's Point where the party embarked on the steamer Islinda and spent five hours cruising through Clear and Stoney Lake, touching at Juniper, Mount Julian, and other points of interest.

The visitors took pictures, relaxed on the deck of the steamer, some went swimming when the boat docked and all thoroughly enjoyed the restful cruise through the lakes. When the party reached the city shortly after 6 o'clock they had another meal before continuing the trip homeward to Toronto.

Cripps remarked to a reporter that he had brought this party of people to the Kawartha four times during the past two years and they still regarded the lakeland area as the choicest within 200 miles of Toronto. Moreover he added the distance is such that a one day holiday is possible without the hustle that tires people.

"Some day I hope to own a hotel in the Ka arthas that will accommodate 100 people and I also hope some day to own a 50 passenger boat to use for cruises on the Kawarthas" said Cripps. The visitor added that people in this district are so familiar with the Kawarthas, they fail to realize it is a gold mine to the man or woman who will spend money there and build up a summer tourist trade to the proper type of people.

See these Values

'32 FORD V-8 COACH.
'28 CHRYSLER SEDAN.
'29 MODEL A FORD

Foley & Wilson
NASH SALES and SERVICE
Cor. Reid and McDonnel
Phone 2027

'Better Business Training'

"When I graduated from High School I had completed a Commercial Course, but I did not feel that I was well enough prepared to compete in the business world. Many other graduates had received a similar training. I realized that if I was to make a place for myself in business I would have to be better than 'average'".

In this age of keen competition the 'average' workman has small chance of success. Fear of economic insecurity lead me to seek a solution of this problem—a form of insurance against insecurity. The best solution, I learned, was to attain superiority in a chosen line of work. I then investigated the courses offered by different colleges, and from the information obtained I decided to attend a private commercial school.

Several factors entered into my decision, such as the success of graduates of these schools and the fact that the curriculum was confined to necessary business subjects. But probably the chief reason was the friendly attitude of the instructors—the personal contact between teacher and student. Individual personalities require different methods of presentation. A personal relationship between teacher and student creates a feeling of confidence and understanding which plays an important part in the attainment of the success for which the student is striving.

"ROSEMARY MAHONEY"

FEDERAL TRAINING MEETS ALL DEMANDS

If you make your plans wisely after graduation from High School you will pave the way for many years of pleasant and profitable living. The field of business offers inspiring opportunities for ambitious young people to earn good wages at the start and to advance to positions of responsibility.

The training required for starting-positions is provided in a minimum of time by "FEDERAL" Modern Methods. By limiting the subjects to those really necessary, you can be fitted for a position in less time and therefore less cost.

You are assured a position after you graduate from "The Houston School of Commerce."

"THE FEDERAL"
124 HUNTER STREET, WEST

This School is open the year round. Individual tuition permits your starting at any time. Register NOW if possible as only a limited number of ambitious and earnest students will be accepted for training for 1939 positions. This may be your chance to obtain one of these jobs.

PETES DEFEAT LONG BRANCH TEAM 15 TO 7 IN LACROSSE GAME

Dog Days Hit Ball Players Hard This Year

NEW YORK, Aug. 23. (AP).—One explanation of why these hot August days are called the "dog days" might be that they are when baseball players' dogs—feet to the uninitiated—begin to give out.

It is a long grind from the start of spring training in February or March to the world series in October, and the boys begin to feel the strain about this time. Pitchers who have been winning regularly begin to blow up. Batters experience sudden slumps. Injuries strike more frequently. More than one pennant contender has suffered from these ill effects already.

New York Giants, with Carl Hubbell in the hospital, Lou Chiozza retired, and Bob Seeds unable to play, and Chicago Cubs, who lost manager Gabby Harnett and have had various other stars on the shelf have been the hardest hit Boston Red Sox lost Lefty Grove with a sore arm; Cleveland's mound staff seems to have been worn out and even the Yanks haven't escaped entirely.

The Bucs had one good spurt left, however, and big Jim Tobin had plenty of "stuff" in his pitching as Pittsburgh knocked off Chicago 4-2 yesterday in their last game before opening a home stand against the eastern teams in the national league.

With the score tied at 1-1 in the seventh, the Pirates jumped on Clay Bryan for four hits and broke up the mound duel.

The defeat dropped Chicago back into fourth place as Cincinnati Reds hit hard, as usual, behind Paul Derringer and walloped St. Louis Cardinals 11-4.

Cleveland's Bobby Feller, trying a new pitching style, seemed to have recovered his old effectiveness for seven innings, giving only six hits and fanning eight. But the eighth gave Chicago White Sox three runs and a 4-2 victory.

Leonard Hutton Highest Scorer In Test Cricket

LONDON, Aug. 23.—(CP Cable.)—Leonard Hutton's 13-hour stand, during which he became the world's highest test cricket scorer, ended to-day after he had compiled 362 runs. The 22-year-old Yorkshireman was dismissed shortly after lunch in the third day's play of the fifth and final England-Australia contest.

In a faultless innings, apart from a stumping chance when he had scored 40, Hutton hit 35 hours. With England's total at 770, the young first-wicket batsman sent an easy catch to A. L. Hassett off W. J. O'Reilly's bowling. The previous high in any test was 336 by Wally Hammond against New Zealand at Auckland in the 1932-33 series.

Hutton, one of the openng batsmen when the fifth and final test match opened Saturday at the Oval, also eclipsed Don Bradman's 334, the highest individual score in Anglo-Australian tests, made at Leeds n 1930.

England's total established another record, surpassing Australia's total of 729 for six wickets made at Lord's in 1930. This mark stood at highest innings total ever recorded in Anglo-Australian tests which started back in 1876. So far England's innings in the "play-to-a-finish" match has lasted 13 hours, 20 minutes, the longest in first-class cricket.

As a crowd of 25,000 spectators cheered and sang "For He's a Jolly Good Fellow," English and Australian players crowded round the young Yorkshire star, patting him on the back and shaking hands.

One of the first to congratulate him was Don Bradman, while Joseph Hardstaff, his partner at the wickets, whose lunch total was 96 not out, also ran down the pitch to shake his hand.

Twenty thousand tons of currents were produced in Australia this year.

GUARANTEED
(Written)
USED CARS
J. J. DUFFUS CO.
24-Hour Service

King Carl Out

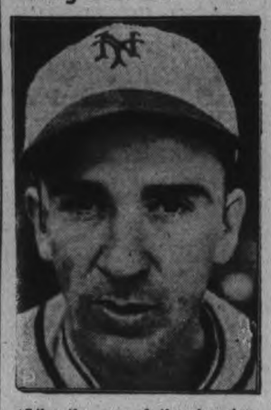

Like the ace of the American League, Lefty Grove, the kingpin of National League hurlers, Carl Hubbell, ABOVE, has come down with a sore arm and will be out of the line-up of the slipping and sliding New York Giants for a week or two. The loss of Hubbell, whose injury may prove more serious than suspected, may well sound the death knell to the Giants' already waning pennant hopes.

SPORT SPICE
By EDDIE BRIETZ

NEW YORK, Aug. 23.—(AP).—Those most be crocodile tears football coach Elmer Layden is shedding—the kind Sam Breadon wept when he sold Dizzy Dean to the Cubs...Elmer has 100 footballers reporting Sept. 10...Five days later another 100 odd will show up...Joe DiMaggio doesn't own a slice of Jim Braddock's safe, as some of the writers hereabouts have chronicled—the reason he spends so much time there is because the grub is on the cuff...Seabiscuit and Ligaroti may do an encore at Seattle.

Joe Savoldi, one a great fullback at Notre Dame and later one of those dime-a-dozen wrestling champs, has bought a farm near Niles, Mich....New York News says Buddy Hassett is all set to transfer to the Polo Grounds this winter if the Dodgers will take Hal Schumacher and Hank Leiber in return. ...Tony Galento is around again, as cocky as ever.

Ray Wolf, North Carolina's smart coach, thinks the open type of football and the five man line will be more in vogue in football this season...A Harlem hot spot has a ringside table reservation for Joe Louis as long as he lives and it doesn't cost a dime...Bing Crosby's Del Mar race track is losing dough although betting is 50 per cent. ahed of last year.

Burgess Whitehead still is on the Giant ailing line, but he managed to clout two homers for his Lewiston (N.C.) team the other day... Glenn Cunningham, the well-known amateur miler, seems to be doing all right if it is true that he paid an income tax on $34,000 last year.

East York Team To Play Petes

An Ontario Lacrosse Association senior "B" scheduled struggle is billed for tonight (Tuesday) at nine o'clock under the lights in the George St. arena. It is between East Yorks of Toronto and the Petes. Provided the weather is suitable, another huge crowd of followers of the gutted-stick sport will be on deck for this fixture. With the schedule rapidly nearing an end, and the clubs jockeying for playoff berths near the top, every game now is highly important. Last week, the Petes had one of their toughest battles of the year before pulling out a 10-8 decision over the bolstered East Yorks in Toronto. The latter squad, now in good shape and at full strength, has added McWhinney, a star senior—recently given an O.L.A. okay to play with this team. They will be hard to beat here.

The Petes are playing bangup lacrosse in recent weeks and giving local fans some fine fixtures on home grounds. Norm Worthy may be an absentee because of an injured knee, but otherwise the Petes will be at full strength and ready for a real fight. Followers of Frank Randle's smart squad this season are sold on the Petes, who play good lacrosse and never back up from tough going. Tonight's tussle ought to be a neat one to see. It may be preceded by a midget melee.

JUST ONE WASP

SOUTHEND, England—(CP). — Three persons injured, a tree knocked down and a fence demolished was the toll taken when a wasp flew through the window of a car driven by Rev. Bernard Thompson. He released the wheel.

SPORTS -DAY BY DAY-
Digging Up the Local Dirt With the Odd Chuckle or Two
By CEC. PERDUE

AND THE MERRY lacrossers resume their home stand entertainment tonight, if the weather's oke, when East York and the Petes clash at nine in the George St. arena. An O. L. A. scrap and it should be a good one, as the East Yorks are bolstered by McWhinney, former senior star. They gave the locals a tough 10-8 tussle last week at East York, and promise to pull a win out here this eve. Lot of lively lacrosse matches seen in Peterborough in recent weeks and, as the schedule moves toward an end, the jousts are getting hotter and the play better. Another big flock of followers of the gutted-stick gees should be on deck this p.m. to see the action.

* * * * * *

ASIDE FROM THE pulchritude to be displayed, an exciting gals' softball playdown number is listed for tomorrow p.m. at six in Riverside when Ottawa lasses and the Westclox femmes clash in the first of the P. W. S. U. playdowns. Return game or games will be in Ottawa next Saturday. These squads dished up a dandy serial last year and we believe Ab Delahaye's damsels have a better chance of copping the duke this season ,and advance in Provincial playdowns. At 15 cents a head, the fray ought to pull in a huge crowd, and we imagine the game will be the berries all the way through.

* * * * * *

Two Dozen Do Daily Dozen

ABOUT 24 GEES AT THE Exhibition Grounds last night saw their summer's fat go the way of all flesh, and they melted down to about two tons in total under the eye of Curly Krug. It was the first grid drill of the season and they had a good workout. Ran around the half-mile dirt track, doubled up in a dozen exercises and ended by tossing the ball around and dashing hither and thither. Lot of moaning muscles today, we'll betcha. Till a coach is appointed within a few days, Krug is putting 'em through their paces and he ought to know his onion soup after playing under Teddy Reeve and Lew Hayman. Several new players will arrive here within a week, work on the new gridiron at the Exhibition Grounds will commence any day now, and practises will be run nightly.

* * * * * *

SEVERAL NEWCOMERS on deck last p.m., including Krug. There was big Johnny Shields, who played for Hamilton Panthers in senior company last semester and had a bid to go with Tigers in the Big Four this season. Herbie Hendry, of Balmy Beaches, won't be here till later in the week or Flack. But Bob Doll was on hand, the Petes' husky third-sacker looking right good. Has played U. S. football and might be here for the rugby season. Ditto with Don Crowe, who was present yester e'en and hasn't definitely decided to go to collitch this autumn. Leo Deadey, a first-rate senior outside wing, was flipping the leather lemon around like he meant it. Eddie Murphy was back again and flashing that speed of his up and down the field. Other locals who will be out this week are Harry Marsh, Ford Loucks, Chuck Kearns and Mick Magee. And there are a raft of other good intermediates trying for spots. A kicker will be obtained in the near future, too.

* * * * * *

Don't Fret For Ye Orfuns

YEAH, DON'T SELL THE Orfuns too short this season. They may not burn up the senior O. R. F. U. in their first start, but they'll field a strong squad and will surprise some of the cynics—if not their rivals. With the material we have here and the addition of half a dozen senior aces, the local entry will be in the same class as Sarnia, Beaches and Montreal. These teams aren't all-star aggregations, you know; they build around half a dozen stars, too. The Imperials right now are worrying plenty and hoping some of the high school candidates trying out with 'em will show a lot. Mike Rodden wants to coach here, but no coach has been selected yet by the hustling ossifers of the Orfuns.

* * * * * *

OSHAWA WRITER HAS lots to say about the ball game there Saturday. But he is wrong on a couple of points ,one being that a player has to take anything and everything from a fan at a sport. As for McNally's "holiday" over here, what about Jack Turner's "holiday" in Toronto all summer, while he is still playing ball for Oshawa? Is he a "continuous resident" of Oshawa? Just to name one of several Saturday GM-men. So why get personal? There was no police protection for the Petes there, so they had to defend themselves—and a right good job they made of it, too! We agree with him the umps had a bad day all around. As for his explanation of the interference of Bennett in the eighth, which the Petes protested so bitterly on the field at the time—well, read it and weep, folks:

* * * * * *

Aw, Study The Rule Book

WHETHER THE PETERBOROUGH official or scorer think so or not, the fact remains a Peterborough player, Whitehill, did make a play on the ball before the alleged interference was committed. Not only did Whitehill make a play, but he touched the ball and that eliminates any subsequent interference on the batted ball." Excuse us while we have a quiet chuckle. May we refer our Motor City friend to Sec. 8 of Rule 49 which deals decidedly with two or more fielders going after a ball. The onus is always on the runner to avoid a fielder fielding a batted ball, regardless of how many gees touched it first. The umps' argument is that Clark first started for second and then changed direction to make a play on the ball. Sure, but he was (at the time of the collision) attempting to field the ball, running toward it, and thus the base-runner has to avoid him, even by going out of his path.

* * * * * *

LOCAL OFFICIALS DECIDED yesterday not to enter a formal protest feeling the umpires—whom they won't have again—would take refuge in the old alibi "in our judgement" and would ball up the facts. We think the Petes' officials are quite wrong in not trying to get a replay, and we told 'em so. If you can't lodge a protest when a written rule is broken, then what are protest meetings and committees for? If we had the doings of it, we would have fought this protest out to the bitter end and felt quite justified in doing so, but local officers said they wouldn't bother. We hope the series doesn't hinge on one game, with the Petes, losing—or they'll wish they had settled that disputed point in the third tilt.

* * * * * *

GRAB-BAG: PETES' lacrossers copped a neat 15-7 O. L. A. win in Long Branch last e'en, playing a smart game. . . . Omemee rubbed out the Motorists' men softballers at the Bowl last p.m. in a draggy affair. . . . The Motorists and Westclox have a fray tonight at the Bowl, and Westclox meet Omemee the next eve. . . . Winner is slated to tackle Oshawa in playdowns by Friday. . . . A grid press box to accommodate a dozen writers will be built atop the grandstand at the Exhibition Grounds next month. . . . Lakeshore Loop junior winners meet Belleville in playdowns tomorrow. . . . Bewdley regatta is tomorrow at two p.m., fast time. . . . Petes must now win three of their next four C. O. B. L. playoff games. . . . "Bennett crashed into Clark as he was fielding the ball," says a dispatch in the Belleville paper; stories sent to the Toronto sheets by Oshawa correspondents said the same thing. . . . Sarnia Imps had 45 and Balmy Beach 38 at rugby workouts yestiddy. . . . Helene Bradley may hurl for Westclox gals 'gainst Ottawa Mounties here tomorrow. . . . Enough's enough and too much is plenty.

Leafs Beat Cogs In Southend Loop

The Leafs advanced into the Southend softball semi-finals by nosing out the Cogs by a 12 to 11 count last night at the Brinton Field to take the second half semi-finals two straight. The Cogs went down battling making it close for the first six innings and staging a six-run rally in the last of the ninth the tieing run being on third base when the last putout was made. Butcher for the winners, although a trifle wild and walking eight, allowed but three hits till the ninth when the Cogs garnered six more. He struck out seven while Todd for the losers struckout five, walked four and allowed 13 hits. J. Corbert led the Leaf attack with four hits including a double, triple and a homer. Murduff had three hits for the Cogs and Watkins a triple in the ninth with the bases loaded. Leggett looked good defensively for the Cogs with Hatton, Holden and J. Corbet making some neet grabs for the winners.

Line-ups:

Leafs—C. Corbert, 3b; Connelly, 2b; J. Corbert, 1b; Hefferman, rf; Lazure, lb; Ashmore, c; Butcher, p; Holden, cf; Hatton, rf; Cartier, rf.

Cogs—C. Heal, 3b; Todd, p; Leggett, rf; Mowry, c; Ackers, cf; Fields, 1b; Ridley, 2b; Watkins, ss; Murduff, lf.

Score by innings:			R.	H.	E.
Leafs	102	303	300—12	13	4
Cogs	100	400	006—11	9	5

Umpires—Coursey at plate Smith on bases.

The four remaining teams swing into the semi-finals tonight (Tuesday) with Little Harlem in Keene and Quakers playing the Leafs at the Brinton Grounds. Wednesday night Keene and Little Harlem play their second game at the Brinton grounds with a third if necessary Friday. Leafs and Quakers play their second game Thursday, third if necessary Saturday night.

Forced To Retire

NEW YORK, Aug. 23 (A.P.). — Second Baseman Lou Chiozza, victim of a dislocated shoulder, will be placed on the voluntary retired list by New York Giants. Chiozza is in Memphis getting treatments.

The Giants have recalled Pitcher Hy Vandenberg, who has been out with a broken foot.

RIDER SAVES GIRL

SKEGNESS, England — (CP). — An unknown horseman rode into the sea and saved Miss M. Smith who got into difficulties while swimming. He forced his horse to swim, grasped the girl and dragged her ashore.

Eunice Demonstrates Court Calisthenics

When Miss Eunice Dean, of San Antonio, plays tennis she literally and figuratively throws herself into the game. If the ball is in play, Eunice goes after it by air, land or water and let the consequences fall where they may. Not only were the latter falling, but so was Eunice when the camera clicked in a recent tournament. There were no casualties and the ground was pronounced quite firm.

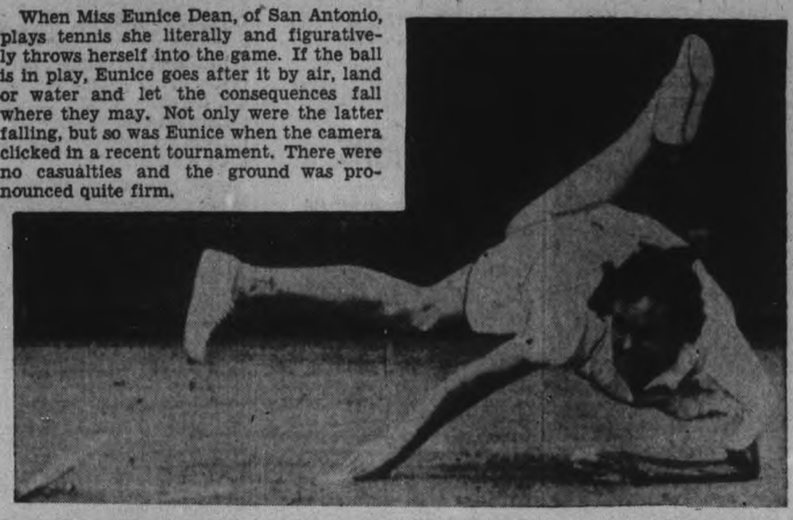

Forty-six Players Turn Out For First Practise At Sarnia

SARNIA, Aug. 23—Forty-six candidates, one of the largest first day turnouts in Imperial football history, reported to Art Massucci at the Athletic Park Monday afternoon. Several more, expected out this week, is expected to swell the ranks above the 50 mark for the workouts preceding the first cut.

Alex Hayes and Gordon Paterson, who have retired from football this year; Mike Sedgewick, playing softball in Chatham, and Neil Vanhorne were among the regulars missing. Hugh Stirling tipped the scale at 225 pounds, Orm Beach with 240 pounds, Fat Parsons, Mike Clawson, Henry Living, former Michigan State and St. Michael's College player, Ellsworth Pearce and a new lineman named Mapletoft, all reported weighing more than 200 pounds.

Last year's players out this afternoon included Stirling, Beach, Parsons, Clawson, Joe Woodcock, Ken Stevenson, Arnie McWatters, reported to have the inside track at quarterback; Gord Mattingly, Jack Wickware, Ike Norris, Reg Ewener, Ralph Burr, Red France, Len Rutter, Jim Geary, Lyle Withers, Pat Butler, Jim Butler, Trip Trepanier and Gord Eveland.

Newcomers from out-of-town besides Hi Living were a six-foot three-inch husky from Wallaceburg, Ockie Beattie, who tips the scales at 198 pounds, plays lacrosse and has had some high school experience, and another Windsor candidate named Venoit.

Ottawa Mounties To Meet Westclox In Eastern Finals

Ottawa, Aug. 23.

MOUNTIES DEFEATED Parkers 6-5 here last night to win the Ottawa Ladies Softball Championship. They will play Peterborough Westclox in Peterborough Wednesday and stage a doubleheader here Saturday in the first round of the eastern Ontario Ladies Softball Playdowns.

Clerks Beaten By Outlaws 5-3

(Examiner Correspondence.)

HASTINGS, Aug. 23.—The Outlaws defeated the Clerks 5 to 3 Monday night in a town softball league game. The winners scored twice in the third and fifth innings and once in the fourth. The Clerks scored one in the first and 2 in the sixth.

McKee pitched for the Outlaws and let the Clerks down with five hits. He had six strike-outs and walked two men. Blackbourn went the distance for the Clerks and allowed eight hits as he struck out four and walked one.

I Bonds and Stickles each with two hits led the Outlaws at bat. The Clerks five were evenly divided between L. Gibson, G. Gibson, Gillespie, Petticrew and Crate. Stickles got the only home run when he clouted a long one to deep right field.

G. Gibson made the outstanding fielding feature of the game when he raced to short left field to take Myles' line drive.

The teams:

Clerks—L. Gibson, lf; Tape, rf; Stevenson, 1b; G. Gibson, 2b; Gillespie, c; Petticrew, 1b; Downs, ss; Crate, cf; Blackbourn, p.

Outlaws—G. Bonds, 2b; Radford, cf; I. Bonds, c; McKee, p; Stickles 3b; Myles, 1b; Scriver lf; Walsh ss; Petticrew rf.

Score by innings	R.	H.	E.
Clerks ..... 100 002—3	5	5	
Outlaws ..... 002 12x—5	8	1	

Umpires—Wellman plate G. Scriver and W. Clapper, bases.

Test Match Score For Five Wickets

LONDON, Aug. 23—(CP Cable).—Score card in the final England-Australian cricket test match started Saturday, follows:

England—First Innings—

Hutton, not out	300
Edrich, lbw., b O'Reilly	12
Leyland, run out	187
W.. R. Hammond, lbw., b. Fleetwood-Smith	59
Paynter, lbw., b O'Reilly	0
Compton, b Waite	1
Hardstaff, not out	40
Extras	35
Total (for five wickets)	634

Fall of wickets—1-29, 2-411, 3-546, 4-547, 5-555.

LONG BIKE RACE

PARIS — (CP). — Gino Bartali, Italian cyclist, won the Tour de France, 26-day, 2,950-mile race around France, by 18 minutes, 27 seconds over Felicien Vervaecke of Belgium. The race went through the Alps and Pyrenees.

ARMY WORMS OVER

HALIFAX—(CP)—The Nova Scotia Department of Agriculture announced reports from various sections of the provinces indicated the danger from army worm damage had passed for the year, and the insects had practically all pupated.

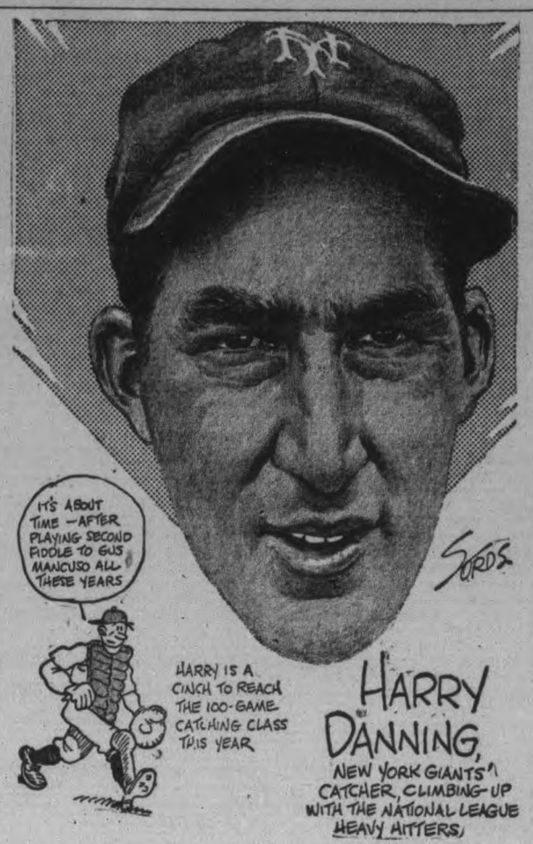

Lawn Bowling
By HERB MARTIN

Fourteen mixed rinks from our club motored down to Cobourg last evening and engaged in a friendly game with fourteen rinks of the Cobourg club. The twenty-eight rinks were all mixed up and two tenend games were played. At the conclusion of the games a light lunch was served by the ladies of the Cobourg club. A return match will be played in the near future.

H. Rosevear, Port Hope, is bringing out a quartette to-night to battle H. Freeman's hired help. It is the second game of a challenge series. The lakeshore boys having won the first one by two points.

The elimination games that are now being staged in the ladies' section to determine who will represent our club in the Mail and Globe's Scotch doubles are creating a lot of interest and also producing some mighty fine bowling. In the first round Mrs. R. Hendry and Mrs. R. Dyer met and defeated Mrs. A. Heckman and Mrs. J. Coursey by one point only, and then yesterday afternoon Mrs. A. Hope and Miss E. Murphy defeated Mrs. L. Yeotes and Mrs. H. Staunton by three shots. It is most unfortunate that more ladies did not avail themselves of the opportunity by entering in this contest.

Get your entry in for the open doubles, commencing at 2 p.m. tomorrow. Good prizes, good greens and a good time.

Omemee Rubs Out Motorists, 14-8

Round-robin standing:

Team:	P.	W.	L.
Westclox	2	2	0
Omemee	3	2	1
Motorists	3	0	3

Omemee men's softballers eliminated Motorists from the round-robin playoffs last night with a 14-8 decision before a good crowd at the Bowl. An odd league ruling requires playoff games to go nine innings, and both teams last night stalled toward the end, the last two innings being played in darkness. Stephenson hurled eight-hit ball as he walked seven and fanned four. Fleming allowed 17 bingles and four walks, while fanning six.

Williamson and Parsons led the winners at bat with three hits each, as Stephenson and Pogue each got a homer and single, Weir two doubles and Jones a double and single. For the losers, Conroy, Montgomery and Fleming had two hits apiece. Nice fielding was shown by Playford, Weir and Smith of Motorists; and William n, Brockley and Pogue of Omemee, the latter team also pulling a neat double play. The teams:

Omemee—Brockley, rf; Williamson, lf; Weir, ss; Parsons, 3b; Jones, 2b; Pogue, cf; Rehill, 1b; Brooks, c; Stephenson, p.

Motorists—Conroy, ss; Smith, 1b; Walsh, c; Montgomery, rf; Weir, 2b, lf; Playford, cf; Dorrington, 3b; Wilson, lf; Crowe, 2b; Fleming, p.

Score by innings:	R.	H.	E.
Omemee ..... 031 001 810—	14	17	6
Motorists .... 000 000 071—	8	8	8

Umpires—Ranger and Scates.

Took Command Of The Game Right At Start

The Petes grabbed off a 15-7 victory over Long Branch last night in an O.L.A. senior "B" fixture in Long Branch. Getting a 4-2 lead in the first frame, making it 9-4 in the second and 13-6 in the third, the Petes always were in command of the situation. They earned the nod in a neat scrap. Play was fast most of the route and clean, the visitors turning in a sparkling display of passing and shooting, while also checking effectively.

In the first period, Caldwell counted twice for Long Branch but the Petes got four. Magee and King scored once each and E. Creighton countered a couple. Magee got three in the second, with Creighton tallying two, as Haney and Bairstow scored for the homesters. Haney tallied for them in the third, followed by Cox, but the Petes kept well in the lead on two goals by Magee, one by Loucks and a penalty-shot score by Hendy. Dallin and Whitton wound it up in the fourth and Haney got the last one for the losers. Teams:

Petes — Goal, Rogers; defence, Miller and Loucks; centre, Magee; wings, King and E. Creighton; rover, Dallin; alternates, Chute, Sloane, Whitton, Dundas, Hendy and Bowen.

Long Branch—Goal, Clarke; defence, Hughes and Donavan; centre, Legge; wings, Caldwell and Gioletti; rover, Grey; alternates, Bairstow, Grainger, Cox, Kline and Haney.

Referee, Bruce Leighton.

Ottawa Lasses Here Tomorrow

Ottawa girls and Westclox clash at six o'clock tomorrow (Wednesday) evening in Riverside Park in the first game of their Provincial Women's Softball Union playdowns. It is a 2-out-of-3 series, second game being played in Ottawa Saturday afternoon—and third, if necessary, being there in the evening. The winner advances into the second round of the P.W.S.U. playdowns, while the loser is eliminated from further competition this year. A big crowd of city and district followers of girls' softball is expected to attend the twilight playdown contest here tomorrow night, the adult admission being 15 cents.

The locals lost out in a tough series last year to the smart Ottawa squad, but it went three games. The Delahaye squad is strengthened this season and should make it a fine fight before the finish. The Westclox lasses lost but few games in the local league all season and defeated Keene handily in loop playoffs to cop the title. Three pitchers are ready for Wednesday's important tilt, Barbara Blade, Marg Snowden and H. Bradley. The regular lineup, which had a big following all summer at the Bowl, will see action, and it promises to be a nifty softball scrap all through.

SHELVED FORTUNE

SHORLEY WOOD, England — (CP)—A stamp collection, valued at $2,450,000 and kept for 25 years uninsured on the bookshelves of the late T. W. Hall's home, is being sold. He collected 2,000,000 stamps in 60 years.

AUTO RADIOS
INSTALLED and REPAIRED
Get the most out of summer driving with a radio in good condition. You'll like our prices.
JOHNSTON'S
George at McDonnel Sts.
Phone 2123

P.W.S.U. PLAYDOWNS
Ottawa vs. Peterborough
(PETERBOROUGH WESTCLOX)
WEDNESDAY, AUG. 24
6 P.M. D.S.T.
RIVERSIDE PARK
Admission 15c

LACROSSE
(CANADA'S NATIONAL GAME)
TONIGHT – 9.00 P.M. D.S.T.
GEORGE ST. LACROSSE BOX
East York vs. Peterborough
Adults 25c Children 10c
This includes admission to stands

TWO DOZEN GRIDDERS ATTEND ORFUNS' INITIAL SENIOR DRILL

Squad Trains Under Eye Of Curly Krug

Two dozen huskies sweated in the sun last evening at the initial workout of the season of the Peterborough Orfuns. Several newcomers here were noted going through their paces with prospective members of the local entry into senior O.R.F.U. competition. A number of spectators were on hand to witness the first practise of the gridders.

Curly Krug, former Queen's and Argos' star, directed the players in setting-up exercises, running around the track at the Exhibition Grounds and running and catching the pigskin in an hour's steady drill. With no coach appointed, Krug took over the chore temporarily with Manager Walter Jackson and President H. A. Cranfield watching the workout from the sidelines. Practises will be run nightly, starting at six in the Exhibition Grounds.

Several stalwarts were unable to attend last evening but will turn out with the squad this week. These include Herbie Hendry, ace centre with Balmy Beach last year; Harry Marsh, lanky local star; Ford Loucks, big speedster of the Orfuns who was playing lacrosse; Mick Magee, hard-hitting backfielder, who also had a lacrosse engagement; and Chuck Kearns, one-time junior Argo player, later on the local backfield.

Among Newcomers

Among the newcomers noted last night were Krug, Leo Deadey, Bob Doll, Eddie Murphy and John Shields. The latter was with the Hamilton Panthers in '37 in senior O.R.F.U. and turned down a chance to play for Tigers in the Big Four this season to play in Peterborough. He is a 195-pound lineman and showed class in his first drill here last night. Murphy is not a stranger locally, having come here after playing for St. Michael's College and proving a first-rate intermediate gridder with the Orfuns, before going to the States to play baseball. Doll looked quite promising and has had several years high school football experience in the States. Deadey is rated one of the best outside wings in the business and has Big Four experience with Toronto Argos.

A dozen others of the intermediate Orfuns, who went to the O.R.F.U. "A" finals last fall, were present last evening, and others will be out again. Don Crowe, expected to go to college in New York State this September, has not made up his mind. He was on hand last night and looked as effective as ever in the brief drill. Crowe, a Tech graduate from Toronto, was one of the main players with Orfuns last season. Hendren, Mitchell, Spencely and half a dozen more of the regulars should come along fine in senior company.

H. A. Cranfield, club president, stated last night that about four more senior stars would arrive in Peterborough within the next week. "We will need that many more, along with the candidate we now have, to make a good showing against teams like the Beaches, Imperials and Nationals. And we intend to field a real team, don't worry. The coach will be named in a few days and work will commence on fixing up the gridiron and grounds here." He mentioned that among applicants for the coaching job was that of Mike Rodden, former Big Four pilot and N.H.L. referee. Mr. Cranfield said he expected to be able to announce shortly the name of the Orfuns' new kicker.

Wins Golf Title

SAM SNEAD

Slammin' Sammy won the Canadian open golf championship yesterday in Toronto, defeating Light-horse Harry Cooper by five strokes in the 27-hole playoff.

Chiefs Defeat Bisons 8 to 6

(By The Associated Press)

Charity is a worthy sentiment, but it shouldn't be extended to baseball games. That's the attitude of Syracuse Chiefs, especially now that they have a chance to take second place from Rochester Red Wings in the International Baseball League.

The Chiefs gladly did their part toward making Woodley Abernathy Night a success at Buffalo last night, contributing their share of the receipts to the fund for the benefit of the Bison outfielder, whose skull was fractured in a game at Syracuse three weeks ago. But they wouldn't extend their sentiment onto the field where they defeated the Bisons 8-6.

Johnny Gee, whose pitch felled Abernathy, started against Bob Kline, the stricken outfielder's roommate, and gained credit for the victory after a tough battle. He was removed for a pinch hitter in the sixth, with the Chiefs trailing 5-4, but Syracuse scored two runs before George Miner stepped in to hold the Bisons safe the rest of the way.

The victory left Syracuse only a half-game behind the Red Wings who, paired with Newark, took the day off.

Young Johnny Hubbell made fifth place temporarily safe for Jersey City Giants when he pitched them to a 6-2 victory over the sixth-place Toronto Maple Leafs. Montreal's Royals, in seventh, walloped Baltimore for the third straight time, 13-2, and wound up a half-game behind Toronto.

CRICKET COINCIDENCE

LONDON—(CP). — Coincidental play in a Postal Cricket League match here saw two fast opposing bowlers each take six wickets for 23 runs in 10 overs, including three maidens. They met with success in identical overs.

Sam Snead Wins Golf Title By Four Strokes

By Jack Calder
(Canadian Press Staff Writer.)

TORONTO, Aug. 23. — (CP).— Slammin' Sam Snead, who gets better every time he slams one, took his Canadian open golf championship, his $1,000 first prize money, his Royal Canadian Golf Association medal and his Seagram gold cup right in stride.

He left a gallery of 6,000 at Mississauga club cheering his march to the Canadian title in a 27-hole playoff with Light Horse Harry Cooper of Chicago, yesterday. And he left them laughing when he ducked off the presentation stand, dashed off a couple of autographs and rode away to the United States tournament circuit.

"I thought a 67 was good enough to beat anyone until I met Sam," Cooper said.

"Gee,' Snead said. "My left foot is sure awful sore from banging' it with my putter every time I missed a short one."

Cooper's 67 for 18 holes wasn't quite good enough to beat the 26-year-old southerner over Mississauga's par-72 layout. They finished the 18 holes all even, with never more than a stroke separating them. Then Cooper's game fell apart before the smashing onslaught of the Slammer in nine extra holes. Snead finished the nine in 34, two strokes under par, for a total of 101, and Cooper came in with 105.

Sam didn't miss many "short-ones" along the way. Superior putting and a sensational eagle three on the rough, tough 12th turned the tide his way in the face of the veteran Light Horse's dazzling iron play.

Cooper got $600 for his bid. Paul Runyan of White Plaine, N.Y., who finished Saturday with 280, took third place and $400.

Lacrosse Ace's Condition Bad

FERGUS, Aug. 23. — Continuing the same courageous fight that placed him among the stars of all times in the game of lacrosse, Rusty White, ace Fergus scorer, is putting up a game battle for his life in the Groves Memorial Hospital here.

White allegedly was struck over the face with a lacrosse stick by Jerry Connell, Orillia pivot man, as he raced toward the Terrier net in last Tuesday night's scheduled O. L.A. game in Fergus.

White dropped to the floor, but got up and scored a goal a few seconds later. His injury was not considered serious until a day or two after, when his face began to swell. On Saturday he was taken to hospital with his face swollen twice its normal size.

Dr. N. M. Craig of Fergus, who is attending White, stated last night the player's condition is critical. He has practically all of the blood vessels in his face ruptured and the upper lip has become infected. White has been playing lacrosse for many years, and was captain of the Fergus team.

He's Hot In More Ways Than One.

If you're a trapshooter here's the man to look up to. It's Hale Jones, of Wood River, Illinois, and he's been the best there is at the game for the past two years... and hopes to make it three. Hale won the North America titles in 1936 and '37, and was hailed as "champion of champions" after last year's event.

Falconbridge Hockey Team Will Be Disbanded

SUDBURY, Aug. 23. — The first big hockey news to break over local fronts came with startling suddenness to-day when the management of the Falconbridge Hockey Club announced they would not sponsor an entry in the Nickel Belt Hockey League this coming season. The reason advanced by mine officials for this decision was the necessity to lay off sixty men, due to the cessation of recent construction work, and when the question came up of placing these men elsewhere or laying them off as the case might be, it was felt that seniority should govern each case with special consideration to hockey players, and as approximately 50 per cent. of the Falconbridge hockey roster is made up of players who came here within the last two years a number of them will be laid off.

Decision Is Shock.

The decision of the Falconbridge executive to drop out of hockey for this year at least came like a bolt from the blue to local fans with whom the light, fast Falcons were very popular, and expressions of regret are being heard on all sides.

The Falcons, under the capable coaching of Sammy Rothschild, former Maroon hockey star, for eight years have set up a remarkable record on local, Provincial, and Dominion ice lanes. Winning the Nickel Belt championship they went through to the Allan Cup finals with Kimberley Dynamiters, losing the Canadian championship crown after a hard-fought series. Last year after bowling over Kirkland Lake, Toronto Goodyears, and Chatham in that order they were defeated by Cornwall for the Eastern Canada championship.

Players Free Agents.

Sam Rothschild, after conferring with Lorne Miller, N.O.H.A. president, over long distance, announced that the Falconbridge players will receive extraordinary consideration due to this development and instead of being required to locate not later than August 1, their deadline would be extended to October 15, and until such time they are free agents. At the time of the announcement to disband, Falcobridge had the following players signed: Bus Pertland, Johnny Godfrey, Trevor Higginbottom, Blink Bellinger, Don Grosso, Art Stuart, Hal Cooper, Bill Deacon, Len Loree, Dillon Brady, Lex Cook, Dick Dixon, George Hastie, and Stu Smith.

Fights

(By the Associated Press.)

Washington.— Bill Boyd, 189, New York, knocked out Billy Nichy, 176, Pittsburgh (2).

San Francisco.— Tiger Wade, 149, Chillicothe, Ill., stopped Frankie Santos, 143, Salinas, Calif. (4).

Louisville, Ky. — Johnny Folio, 155½, Charleston, W. Va., outpointed Nick Nicholson, 155½, Indianapolis (10).

Newark, N.J. — Freddie Fiducia, 192, Newark, stopped Joe Wagner, 181, Cleveland (7).

Major League Leaders

(By The Associated Press)

National League

Batting — Lombardi, Cincinnati, .361.
Runs—Ott, New York, 93.
Runs batted in—Ott, New York, 90.
Hits—McCormick, Cincinnati, 164.
Doubles—McCormick, Cincinnati, and Medwick, St. Louis, 33.
Triples—Mize, St. Louis, 12.
Home runs—Goodman, Cincinnati, 28.
Stolen bases—Koy, Brooklyn, 12.
Pitching — Blanton, Pittsburgh, 10-3.

American League

Batting—Travis, Washington, .350.
Runs—Greenberg, Detroit, 96.
Runs batted in—Foxx, Boston, 118.
Hits—Lewis, Washington, 152.
Doubles—Cronin and Chapman, Boston, 32.
Triples—Heath, Cleveland, 13.
Home runs — Greenberg, Detroit, 42.
Stolen bases—Crosetti, New York, 19.
Pitching—Ruffing, New York, 17-4.

George Bernard Shaw's "Pygmalion" was well like in Moscow, Russia.

Baseball Record

Standings and Results

INTERNATIONAL LEAGUE

	Won	Lost	Pct.
Newark	84	43	.661
Rochester	72	58	.554
Syracuse	70	57	.551
Buffalo	66	62	.516
Jersey City	58	68	.460
Toronto	58	71	.450
Montreal	57	71	.445
Baltimore	46	89	.341

Yesterday's Results

Jersey City 6, Toronto 2.
Montreal 13, Baltimore 2.
Syracuse 8, Buffalo 6.

NATIONAL LEAGUE

	Won	Lost	Pct.
Pittsburg	67	42	.615
New York	63	49	.563
Cincinnati	62	51	.549
Chicago	61	52	.540
Boston	53	56	.486
Brooklyn	53	58	.477
St. Louis	50	62	.446
Philadelphia	34	73	.318

Yesterday's Results

Pittsburg 4, Chicago 2.
Cincinnati 11, St. Louis 4.

AMERICAN LEAGUE

	Won	Lost	Pct.
New York	75	34	.688
Cleveland	63	45	.583
Boston	61	45	.575
Washington	57	57	.500
Detroit	55	56	.495
Chicago	46	58	.442
St. Louis	39	69	.361
Philadelphia	38	70	.352

Yesterday's Results

Chicago 4, Cleveland 2.
Only game scheduled.

AMERICAN ASSOCIATION

Yesterday's Results

xSt. Paul 8, Indianapolis 3.
Milwaukee 8, Columbus 4.
xMinneapolis 9, Louisville 3.
x—Called end of 5th—rain.

Lacrosse Standing

Senior "B" standing including Aug. 20th. games:

Group 1

Team	W	L	T	TP	P
Peterborough	15	4	3	4	33
Brooklin	14	4	2	6	30
Brampton	10	6	2	8	22
East York	10	10	0	6	20
Long Branch	8	10	1	7	17
Group 2					
Inglewood-Caledon	13	5	2	6	28
Orangeville	11	12	0	3	22
Woodbridge	8	14	1	3	16
Mt. Hamilton	6	13	1	6	13
Owen Sound	3	21	0	1	6

Note: Owen Sound only have one game to play but it counts as four points. They are only playing a single schedule in Group 2.

The standing is being watched and only postponed games for rain, etc., will be played if it affects standing.

Wrestling

(By the Associated Press.)

Portland, Me. — Chuck Montana, 181, Quincy, Mass., threw Manuel Cortez, 176, Mexico, 60.08.

Seven sheep for an agricultural show in Cardiff, Wales, arrived by plane.

FLOOR SHOW TONIGHT
AT THE
Summer Gardens

New Soccer Cup Presented By J. J. Duffus, M.P.

A handsome new soccer trophy was presented to the Peterborough and District Football Association, Monday evening, in the Chamber of Commerce Rooms by J. J. Duffus, M.P., to be played for annually by the clubs of the city and district.

On behalf of the association, President Stroyan Leith thanked the donor for the splendid piece of silverware which would produce the spirit of true sportsmanship on the field of play and the beneficial results to be obtained in taking part in amateur sport in the city.

Another gift handed over by Mr. Duffus was a donation from a number of associates who are interested in the welfare of the soccer code which would enable the executive to buy necessary equipment that is essential throughout the duration of the game. The new equipment will replace the nets that have been in use for over twenty years.

The old equipment will be handed over to the Deloro Football Club, so that it will facilitate arrangements in their field of play and the visiting clubs will be playing under proper regulations.

To-night, the Canadian General play an important league game with the Deloro aggregation on King Edward Park. Kick off at 6.30 prompt. On the visitors' last visit, they trounced the league leaders so the Electrics will have to battle to the limit to keep in the league running.

On Thursday night, C.C.F. plays the Brinton in the G. N. Gordon Cup. Kick-off at 6.30. Referee, J. Parry. The winner meets the Canadian General on Saturday afternoon at three o'clock. Referee, J. Hanlon.

Next Tuesday, C.C.F. plays Deloro. **Held in Abeyance.**

A letter was received from the Ontario Football Association requesting that the local body become associated with the parent body immediately but after a lengthy discussion it was agreed that the question of associated member and the subject of full affiliation be left over until the annual meeting because of the late reply received from the O.F.A. secretary, which was caused through President Flemming being away in the Old Country, and has just arrived back in Canada.

Jack Shaw of Sudbury was an interested spectator at a recent game. He used to play for Caledonians along with two other brothers, Matt and Jimmie.

Montanez To Meet Windsor Fighter

NEW YORK, Aug. 23 (C.P.). — The campaign of Pedro Montanez toward a titular meeting with Henry Armstrong reaches a critical stage to-morrow night when the Puerto Rican lightweight opposes Orville Drouillard, seasoned Windsor, Ont., battler, in a ten-round headline bout at Madison Square Garden.

Few, if any of the experts, figure the Canadian has much chance of going the limit with Montanez, but if Orville plays true to his habit of turning in the unexpected he may blast Pedro's hopes for keeps.

Al Buck, writing in the New York Post, thinks so little of Orville's chances that he says: "There is nothing crucial about Wednesday's bout, for all that can be said of Drouillard is that he comes from Windsor, Ont., and will afford Montanez a chance to test his equipment...."

But Drouillard's record is replete with upset victories. When he faced Tommy Spiegel in Miami last year, Spiegel was one of the most feared lightweights in the business. Lou Ambers, former champion, spurned a meeting with him. But Drouillard outpointed the classy Southerner with the odds 10 to 1 against him. In Milwaukee against Larry Greb, Drouillard won despite the fact he was 1-4 underdog. Shortly after Phil Baker had battled the sensational Baby Arizmendi to a draw, Drouillard met Baker and trounced him handily.

Summer Gardens
PETERBOROUGH
Present the
World Famous Colored Orchestra
CLAUDE HOPKINS
AND HIS ORCHESTRA
Friday, Aug. 26
Tickets To Include Dancing
Ladies 75c, Gents $1.25
SPECIAL ADVANCE SALE
Ladies 50c, Gents $1.00

Baseball Players Are Like Mules They Both Like Currying, Grimes Says

NEW YORK, Aug. 23.—(AP).—Burleigh Grimes, unshaven boss of Brooklyn Dodgers, traces the increasing success of his team more or less directly to the fact that his father used to be noted as a mule-tamer down in Missouri.

His father, Burleigh revealed the other day, could take a long-eared, mean mule that had kicked the wadding out of three previous owners and within 18 months have the brute pulling the family carriage.

"What he did was curry 'em and curry 'em," the Dodger pilot reflected as he admired his circular first-base coach, George H. Ruth. "As I remember, it always took about 18 mouths. That's roughly the length of time I've had this club.

"A mule likes currying, and so do ball players. Now, these boys of mine are getting a little better all the time. They're getting a winning spirit, and they're going to be hard to beat by the time the season ends."

The Brooklyns are looking better. They've just finished their winning home stand of the year. They grabbed eight out of nine at Ebbets Field. They trimmed their arch-foemen, the Giants, two out of three at the Polo Grounds. They are sixth now in the National League, but they think they will wind up no lower than fourth.

It's more apparent every day that Babe Ruth has found a happy home with the Flatbushers. The big fellow is enjoying himself, and he says he is going to stay with the Dodgers as long as they want him. He hasn't lifted a golf club since Larry MacPhail signed him to a coaching contract.

Yesterday's Stars

(By The Associated Press)

Mike Kreevich, Whitesox — His eighth-inning triple with bases loaded beat Bob Feller and Indians 4-2; also hit single and double.

Frank McCormick and Ernie Lombardi, Reds—Combined efforts produced nine of team's 18 hits in 11-4 blasting of Cardinals.

Jim Tobin, Pirates—Hurled five-hit ball to turn back Cubs 4-2.

Regent
LAST TIMES TO-NIGHT
7.00 and 9.00
Arrested for murder— CHARLIE CHAN HIMSELF!
CHARLIE CHAN at Monte Carlo
with WARNER OLAND
KEYE LUKE · VIRGINIA FIELD
SIDNEY BLACKMER · HAROLD HUBER
KAY LINAKER · ROBERT KENT
STARTING WEDNESDAY, 2.30 - 7.00 - 9.00
"LITTLE MISS ROUGH NECK"

Scoop! Scoop!
Ricky Adames Presents
HIGGINS BLACK and His Colored Mississippi Swingsters
LAKEFIELD PAVILION
Wednesday, Aug. 24
RED HOT RHYTHM FLOOR SHOW
PREMIER APPEARANCE IN THIS LOCALITY
Admission: 10c Per Person
Dancing: 3 for 25c—Why Pay More?

CAPITOL
LAST TIMES TO-NIGHT
7.00 and 9.00
Another Alexander Korda Hit
"STORM IN A TEACUP"
Also New Edition "THE MARCH OF TIME"
WEDNESDAY & THURSDAY
YOUNG LOVE IN ALL ITS SWEET STARRY ECSTASY!
The story of two fugitive lovers who had to choose between their glorious romance and an exciting life of crime!
Gene Raymond · Olympe Bradna
"STOLEN HEAVEN"
with Glenda Farrell · Lewis Stone · Porter Hall
Douglass Dumbrille · A Paramount Picture
Daily 2.30 - 7.00 & 9.00
—ADDED TREATS—
A Genuine Thriller "IT'S A GOOD STUNT"
"Unusual Occupations" (In Color)

RADIO PROGRAMS

The programs listed are as issued by the stations and are subject to change.

Tuesday

(Afternoon, EDT)

4.45 P.M.
Lyrics by Lorraine, CFRB
Girl Alone, WBEN

5.00 P.M.
Hour of Us, WHAM

5.15 P.M.
Singing Lady, WJZ

5.30 P.M.
These Four, CBL
Let's Pretend (CBS) WABC
Your Family (NBC) WBEN

5.45 P.M.
Little Orphan Annie (NBC) WBEN
Jimmy Allen, CBL
Indiana Indigo (NBC) WHAM
Howie Wing, CFRB

(Evening, EDT)

6.00 Evening
Musical Interlude, CFRB
Science in the News (NBC), WMAQ

6.15 P.M.
News Bulletin, CBL
Claire Wallace, CFRB
Tito Swingtet, WBEN

6.30 P.M.
Story of a Song, WABC
Song Sheet, CBL
Sports, WGR

6.45 P.M.
Nola Day, songs, WBEN
Lowell Thomas, CBL
Spotlight, CFRB

7.00 P.M.
Ray Heatherington, WGR
Amos 'n' Andy (NBC) CBL
Sports, WOR

7.15 P.M.
Vocal Varieties (NBC) WBEN
Screen Scoops (CBS) WABC
The Listen Club, CFRB
Sports, CBL

7.30 P.M.
Inside of Sports, WOR
Helen Menken, actress, WGR
Scenes from History, CFRB

7.45 P.M.
Piano-Organ Duo, WBEN
Can You Swim? CBL

8.00 P.M.
Accent on Brass, WJZ
Four Corners Theatre, WGR
Russ Morgan's Music, WBEN

8.30 P.M.
Information, Please, CBL
Jack Berch's Boys, CFRB
Green Hornet, (NBC), WOR
Wayne King's Orch. (NBC),

9.00 P.M.
Vox Pop Interviews (NBC), WEAF
Everybody's Hour (CBC) CBL
Grand Central Station, WABC
Now and Then, WJZ

9.30 P.M.
Benny Goodman's Orchestra, WABC
Attorney-at-Law (NBC)WBEN
Jamboree (NBC) WJZ

10.00 P.M.
Wisconsin Symphony, WEAF
Time to Shine, WJR
Evening Serenade, CBL

10.30 P.M.
Hollywood Gossip (CBS) WEAF
Diamond Ranger, CFRB
Mart Kenney's Orch., CBL
Milwaukee County Park Concert, WABC

10.45 P.M.
Jess Crawford, (NBC) WBEN
Armchair Club, CFRB

11.00 P.M.
Mal Hallett's Orch., WABC
Blue Barron's Orch., WEAF

11.15 P.M.
Shep Field's Orch., WGN

11.30 P.M.
Abe Lyman's Orch., WEAF
Lloyd Huntley's Orch., CBL

12 P.M.
Blue Barron's Orch., WJZ
Hal Kemp's Orch., WABC

Wednesday

(Morning, EDT)

8.30 A.M.
Music Box, WGN
George Perrin, talk, WABC

8.45 A.M.
Judy and Lanny, songs, WHAM
Morning Devotions, CBL

9.00 A.M.
Breakfast Club (NBC) CBL
The Merrymakers, WLW
Art Godfrey, Songs, CFRB

9.15 A.M.
The Goldbergs, CFRB
Person to Person, WBEN

9.30 A.M.
Piano Duo, WBEN
Rhythm Rhapsody, CFRB

9.45 A.M.
Tower Clock Program, WHAM

10.00 A.M.
Pretty Kitty Kelly (CBS), WOR
Mrs. Wiggs, CBL

10.15 A.M.
Women Only, WHAM
Myrt and Marge (CBS) WGR
John's Other Wife (NBC) CBL

10.30 A.M.
Josh Higgins, WJZ
Hilltop House, WJR
Just Plain Bill (NBC) CBL

10.45 A.M.
Woman in White (NBC) WBEN
Melody Lane, CFRB

11.00 A.M.
Mary Marlin (NBC) WHAM
David Harum (NBC) WBEN

11.15 A.M.
Vic and Sade, WHAM
Hillbilly Champions, CFRB

11.30 A.M.
Pepper Young (NBC) WHAM
Big Sister, CFRB

11.45 A.M.
Road of Life, WBEN
Real Life Stories, WGR

(Afternoon, EDT)

12.00 NOON
Vaughan de Leath, songs, (NBC) WBEN
The Balladeer, CBL

12.15 P.M.
The O'Neills (NBC) WBEN
Refreshment Time, CFRB

12.30 P.M.
Midweek Novelty, CBL
Helen Trent (CBS) WJR

12.45 P.M.
Our Gal Sunday, WJR
Dorothy Crandall, WEAF

1.00 P.M.
Jean Ellington, songs, CBL
The Goldbergs, WGR

1.15 P.M.
Between Book-ends, WOR
Vic and Sade, WGR
Words and Music, WBEN

1.30 P.M.
Road of Life (CBS) WGR
Street Scene, CBL

1.45 P.M.
Gospel Singer (CBS) WJR
Concert Trio, CBL

2.00 P.M.
Robinson's Rangers, CFRB
Betty and Bob (NBC) WBEN
London Calling, CBM

2.15 P.M.
Arnold Grimm's Daughter, WBEN

2.30 P.M.
Happy Gilmans, WGR
Chamber Opera Series, CFRB

2.45 P.M.
Betty Crocker, WEAF
Heart of Julia Blake, WOR

3.00 P.M.
Mary Martin, WBEN
Piano Recital, WHAM

3.15 P.M.
Ma Perkins (NBC) WBEN
Swingtime Trio, WHAM

3.30 P.M.
Maurice Spitalny's Orchestra (NBC) WHAM
Pepper Young (NBC) WBEN
Evalyn Tyner, songs, CFRB

3.45 P.M.
The Guiding Light (NBC), WBEN
Lebrun Sisters, CFRB
Bill Lewis, baritone, CKLW

4.00 P.M.
Backstage Wife, WEAF
How to Be Charming, CFRB
Music Counters, WGR
Club Matinee, CBL

4.15 P.M.
Stella Dallas, WBEN
Drama, WLW

4.30 P.M.
Happy Jack, songs, WBEN
On the Down Beat, CKCL
Symphonettes, WGR
Vic and Sade, CFRB

Radio Log

CANADIAN CORPORATION		
CBL	551	840
CKCL	517	580
CBM		1030
CBO		880
COLUMBIA SYSTEM		
WABC	349	860
CFRB	435	690
WJR	400	750
WGR	545	550
MUTUAL SYSTEM		
WOR	422	710
WLW	428	700
WGN	416	720
NATIONAL (Blue Network)		
WJZ	395	760
WHAM	261	1550
NATIONAL (Red Network)		
WEAF	454	660
CRCT	357	840
WBEN	333	900

You Will Be Able to Either Find or Rent Your House or Apartment In the Want Ads.

HAVE YOUR AD. IN BEFORE ONE O'CLOCK ANY DAY, AND ON SATURDAYS 10 O'CLOCK
WE ARE AT YOUR SERVICE AND WILL GLADLY HELP YOU WRITE YOUR AD. IF NECESSARY.

Births Marriages Deaths

In Memoriam Cards of Thanks.

CARD OF THANKS

Mr. L. V. Wood and family, of 458 George street south, wish to thank their many friends and all those who were so kind during their recent bereavement.

ENGAGEMENT

Mr. and Mrs. Archie McBride of Stewart street announce the engagement of their youngest daughter, Isobel Margaret, to Edward Luke, only son of Mr. and Mrs. Fred Luke of Celina street, Oshawa. The wedding to take place Labor Day, Sept. 5, at St. Peter's Cathedral.

DIED

ADAMS, Mary Ann.—On Monday, August 22, 1938, at her residence on Clementi street, Lakefield, following a lengthy illness, Mary Ann Adams. Funeral on Wednesday afternoon, 2 o'clock standard time; Rev. W. B. Walker officiating. Interment at Lakefield Cemetery.

FLORISTS

THE PETERBOROUGH FLORAL CO
Flowers Delicately Arranged for All Occasions.
430 Water. 'Phone 1395. Nights 1688J

COMING EVENTS

First Insertion, 20 Words or less, minimum charge 50c. Subsequent consecutive insertions, 40c per Insertion. All over 20 Words, 2c per extra word per Insertion.

ATTENTION.—Opening Meeting of the Carpenters in the Labor Hall, Wednesday night at 8 o'clock. All requested to attend as Brother Cooper will be here to give an address.

PERSONALS

GERTRUDE GROVELLE, 344 McGILL Street. 'Phone 2891 — Finger Waving 25c. End Permanents $1.00. Permanent Waves, $2.00 to $7.00. Ten years' experience.

JEANNE'S BEAUTY SALON, 186 Prince. 'Phone 735M. Special Prices on Permanents. Mrs. Jones (formerly of Marino's).

SPECIALS — $5.00 OIL PERMANENTS for $4.00. $4.00 Perms for $3.50. $3.50 Perms for $3.00. Shampoo and Fingerwave, 60c. 'Phone 2467. Reid's Beauty Shop, 416 Water Street.

PRETTY BROWN-EYED BABY BOY for Adoption, 7 months old. Write Box 223, Examiner.

FOR ADOPTION — A PRETY BLUE-eyed Baby Boy, 1 month old. Write Box 224, Examiner.

MEN! GET NEW PEP AT 40 FOR RUN-down system. Try OSTREX Tonic Tablets of raw oyster stimulants and general strength builders to brace up whole body. If not delighted with results first package, maker refunds its price. Call, write McDermid-Jury Drug Store.

MA-MA!
THAT MAN IS HERE AGAIN

Yes, sir! Movieland's Most Popular Candid Photographer with his High-speed Movie Camera is on the streets of Peterborough again, where he will Operate Until Thursday Evening.

'Phone 844. 140 Hunter Street W.
WELCH'S BEAUTY SALON
Try us for your next Permanent. Special Oil Permanents, Guaranteed, $2.00 to $7.50. Shampoo and Finger Wave 60c. Elsie Blears, Mgr. Ten Years' experience.

FOR SALE

UPRIGHT MAHOGANY PIANO, GOOD tone. Special price $55.00. 'Phone 2284.

POPULAR SONGS — LATEST NUMbers. Listen to them on the Radio, buy them at this Store. Paris, 284 Hunter Street West.

BAND GO-CART, LIKE NEW, $8. MODern Gas Stove, Green, $15. 161 Park Street.

PURE-BRED BOSTON, NICELY MARKed, $2.00. Apply 37 Dennistoun Avenue.

HAVE YOU SEEN THE NEW 3' HIGH Willis Piano, with full size keyboard. 'Phone 2284 for appointment.

BARN, 30 x 50 FEE. J. R. EAKINS, Millbrook.

ONE USED WASHER $24.50, GUARANteed, terms $1. weekly. Johnstons George st McDonnel

ELECTRIC RANGETTE AT $10.00, AND Ice-Box at $4.00. Apply 324 King.

CUT FLOWERS. OKIE'S GARDEN. 88 St. James (near Monaghan Road).

O.I.L. FREE PLOWING FERTILIZERS or Materials for requirements. E. Sargent, Westwood. 'Phone Keene 34 ring 12.

The Examiner CLASSIFIED ADVERTISING RATES

Cash Rate:
1 Cent per Word or Figure per Insertion, Minimum Charge ... 25c

Charge Rate:
2 Cents per Word or Figure per Insertion, Minimum Charge 35c

Box Numbers:
One or more Consecutive Insertions 10c

Coming Events:
Per Word per Insertion 2½c
Minimum Charge 50c

Special Announcements:

Birth Announcements	50c
Engagement Announcements	50c
Marriage Announcements	50c
Death Notices	50c
Card of Thanks (up to 1 inch)	50c
In Memoriam (up to 2 inches)	75c
Over 2 inches (per inch extra)	50c

Legal, Municipal, Government, Auction Sales:
First Insertion, per agate line .. 12c
Repeat Insertions 8c

'PHONE 1600

FOR SALE

4 Miscellaneous 4

BARN, 30 BY 50 FEET. J. R. EAKINS, Millbrook.

BOY'S BICYCLE. 423 ARMOUR Road.

WALNUT UPRIGHT PIANO, WITH Bench, like new. 'Phone 2760W.

RADIOLA 33, MANTEL MODEL, WITH Speaker and Tubes, $5. 575 Weller Street.

BABY'S CRIB AND MATTRESS, GOOD condition, reasonable. 615 Gilmour.

NEW MUSIC AND BANJO CASES AND Accessories for all Instruments. Also a slightly used Accordian, Violin and Bows, cheap. 559 Reid Street.

NINE-PIECE DINING-ROOM SUITE. 204 Westcott.

RECONDITIONED PRAM. SACRIFICE, $5 for quick Sale. 138 Park.

CINDERS AND TOP SOIL, GRAVEL and Sand, and Split Stone. 2643.

6 Fuel 6

HEMLOCK AND PINE SLABS, $2.50 Half-Cord. Dinsdale's. 'Phone 153.

DRY MIXED SLABS $2.50 PER HALF cord, mixed wood $2.25. Also shingles and posts for sale. Bakers Wood Yard. Phone 676.

FORD 1928 ROADSTER, RUMBLE seat, price $125. Will Exchange for Brood Sows or Cattle. Apply Earl Williams, R.R. 4, Campbellford.

WOOD
DRY SOFT WOOD AND DRY SLABS AND EDGINGS
At $2.00 Per Half-Cord and Up. (Cutting Extra.)
McCARTHY & JOHNSTON
'PHONE 96

7 Livestock and Poultry 7

THREE CHEAP HORSES, ONE BLACK Team with white feet and faces, well matched, extra choice pair; Two Jersey Cows, freshened two weeks. H. Hamlin, 3643.

TWO REGISTERED AYRSHIRE HEIFers, one to freshen. 'Phone 871 ring 24.

WANTED — STORE HOGS. 'PHONE 843M. H. Wheeler.

TWO PERCHERON COLTS, MARE AND Gelding, broken. Kenneth Monchief. Fraserville.

8 Real Estate 8

FOR SALE — POULTRY FARM OF 3 Acres, fully equipped, 600 Layers; Six-Roomed Dwelling-house, in good Town close to Highway. Write Box 201, Examiner.

BRICK 8 ROOMS, MODERN; HOT water heating; double brick garage; central $5,000
M. STOREY
374½ George. 'Phone 939.

TO CLOSE AN ESTATE — 8-ROOM House, all conveniences, garage, lovely home, 560 Charlotte. 'Phone 994 ring 5.

120-ACRE FARM, SOLID 8-ROOM Brick House, hardwood floors, cistern. Two Large Barns, good condition, water bowls, silo, electricity throughout. Milk contract $1,500 annual income. Farm has to be sold. Cheap, $5,500.
Have you a Farm that you would Exchange for a 450-Acre Hardwood Bush? If so, see
R. E. DARLING
366 Water St. Phone 2266

FOR SALE OR RENT — 50 ACRES, good buildings. Apply William Howden, Route 2, Omemee.

BRICK HOUSE, WITH LAWN, GARage, also Lot. No encumbrances. To be Sold at once. Owner leaving town. 265 Park Street.

FOR SALE — FINE RESIDENCE, North-west-end, Brick, Eight Rooms, bath, lovely garden and lawn. This property can be operated for $30 monthly, including Taxes. Write Box 231, Examiner.

LOTS, SOUTH-END, REASONABLE. 2328J.

FOR SALE — 200-ACRE FARM, ON Highway, good Land and Buildings; 50 Acres hardwood bush. Real Bargain, $4,500. 100 Acres, 6 miles from City, with crop, Frame Buildings, Bargain, $2,200. Seven-Room Brick House, all modern, East City, $2,800. A good buy. P. E. Rutherford, 197 Brock Street.

9X Building Material 9X

PHONE 697
LUMBER
STEEL ROOFING, PIPE, FITTINGS
PETERBORO METAL Co.

10 Used Cars 10

1930 WILLYS SEDAN, GOOD CONDItion, cheap for cash. 30 George.

FOR SALE — 1935 FORD V8 DELUXE Tudor, with Trunk and Heater, good tires, one new. Actual mileage, 26,600 Original owner. No trade-in. Can be seen Evenings. 533 Sherbrooke.

1931 FORD ROADSTER, A-ONE CONDItion. 37 Dennistoun Avenue. Apply between 6 and 7.

CARS WANTED.
CASH PAID FOR GOOD USED CARS
CLIFF CURTIS - FRED REVOY
288 CHARLOTTE ST.

FOR SALE — FORD 1928 ROADSTER, rumble seat. Price $125. Will Exchange for Brood Sows or Cattle. Apply to Earl Williams, R.R. No. 1, Campbellford.

USED CARS
'37 Buick Sedan.
'35 Ford Coach.
'35 Ford Coupe.
'34 Chev. Sedan.
'32 Studebaker Sedan.
'31 Essex Coach.
CHAS. H. ELLIOTT
Studebaker and Packard Sales
AT THE
J. E. A. FITZGERALD FUEL OFFICE
253 Hunter St. W. 'Phone 1300

FOR SALE

10 Used Cars (continued) 10

1938 PLYMOUTH DELUXE SEDAN — Radio, low mileage. Has only been driven three months by a careful driver. A rare opportunity for some one to get a New Car at a Big Savings. Several others from 1928 to 1938. Cliff Curtis, Fred Revoy, 288 Charlotte Street.

THESE ARE DANDIES!
'36 GRAHAM DELUXE COACH.
'32 STUDEBAKER COUPE. Rumble Seat.
'31 BUICK COUPE.
T. H. RUTH
GRAHAM AND WILLYS SALES AND SERVICE
'PHONE 66.

WEDNESDAY SPECIALS!
'29 ESSEX, for 24th only $75 in real good running order.
Also
'30 DURANT SEDAN, Four-doors, good tires and paint job ..... $125.
J. K. HUGHES
Chevrolet and Oldsmobile Sales and Service
'PHONE 1347.

TO RENT

11 Miscellaneous 11

CABIN TRAILER TO RENT. APPLY 169 Hunter Street.

FROM 1 TO 200 ACRES. WRITE BOX 225, Examiner.

RENT, STORE, 294 CHARLOTTE. APply 326 Rubidge.

Taxis.
FOR BETTER SERVICE
'PHONE 105
CAPITOL TAXI.

TO RENT

11X Apartments for Rent 11X

TWO APARTMENTS, IN RESIDENTIAL district, $25 per month. Apply Emmett F. Sheehy, Solicitor.

APARTMENT FOR COUPLE, FULL bathroom, South-end. R. C. Braund.

DESIRABLE APARTMENT, GARAGE; reasonable; adults. Apply 183 Antrim.

NICE BRIGHT FIVE-ROOMED APARTment, hardwood floors, fireplace, sunporch, residential, central, adults. Apply 326 Rubidge.

THREE-ROOMED APARTMENT, FURnished, heated. Adults. 'Phone 1581J.

MODERN APARTMENT, PRIVATE bath, entrance. 614 Stewart.

FOUR-ROOMED LOWER APARTMENT, newly decorated. Possession September I. Apply 661 Water Street, after 5 p.m.

FIVE-ROOM APARTMENT, HEATED, central. 'Phone 3663W.

SIX-ROOMED HOUSE, 4 ROOM FLAT, reasonable. Immediate possession. 660 Reid.

11XX Houses to Rent 11XX

SIX-ROOMED HOUSE, THREE-PIECE bath. Apply 234 Antrim.

HOUSE, 335 RUBIDGE STREET, $45.00 per month; hot water heating. Immediate possession. 437 George Street.

HOUSE, ADULTS, GARAGE, NORTH-end. 156 Wolsley.

TO RENT

12 Rooms 12

WANTED — PORTABLE UNDERWOOD Typewriter. State age, price and condition, to Box 241, Examiner.

GARAGE. STATE SIZE AND PRICE to Box 232, Examiner.

EXTENSION LADDER, ABOUT 40 FEET. 'Phone 3367.

FIVE-ROOMED APARTMENT. IMMEdiate possession. Partly or Unfurnished. 'Phone 2666W.

TWO UNFURNISHED ROOMS, WITH Balcony. Apply 174 McDonnel.

WELL-FURNISHED FRONT BEDROOM, heated; central. 'Phone 441.

TWO LARGE ROOMS, SUITABLE FOR Couple for Light Housekeeping; gas stove installed; heated. 13 Cricket Place.

THREE ROOMS. 304 LOUIS.

LARGE ROOM, CENTRAL LOCATION. 'Phone 878.

MODERN FRONT BEDROOM, FOR ONE or Two Young Men. Apply Apartment 4, 199 Hunter W.

BED-SITTING-ROOM. 'PHONE 2878M.

TWO UNFURNISHED ROOMS, CENtral, adults. 45 McDonnel.

ROOMS TO RENT, ONE BLOCK FROM Westclox. 154 Hunter East.

12X Summer Cottages 12X

COTTAGE, DEER BAY, FOR ONE OR Two Weeks; new boaa, good beach; 35 minutes. 'Phone 343M.

Cottages Renting,
Bicycles Selling,
Ice Boxes Moving,
In the WANT ADS.

WANTED

15 Miscellaneous 15

COTTAGE, IN CHEMONG PARK, FOR Labor Day Week-end. 'Phone 1214J.

WANTED — TO PURCHASE, SMALL Collections of Indian Relics. State full particulors to Box 203, Examiner.

WOOD TO SAW. PHONE 777.

OLD GOLD. PHILLIPS, 408½ GEORGE (over Liquor Store).

TO RENT — 6 OR 7 ROOMED HOUSE, modern conveniences, central, adults. State price, Box 182, Examiner.

COOK STOVES, ANY CONDITION. 'Phone 2680M.

TWO OR THREE PARTLY FURNISHed Housekeeping Rooms, two adults. Must be moderate and central. Write Box 205, Examiner.

WANTED — 6-ROOM HOUSE, SOUTH, conveniences, by September 1st. 'Phone 1886J.

17-Help Wanted, Male or Female-17

WANTED— BOOKKEEPER FOR JOINT Stock Company, double entry. Write applications to Box 206, Examiner.

18 Help Wanted, Female 18

WANTED — CAPABLE COOK, MUST be over 20 years old; other Help kept. Write Box 235, Examiner.

19 Help Wanted Male 19

EXPERIENCED FARM HAND, MILE from City. Write Box 236, Examiner.

EXPERIENCED MAN TO WORK ON Farm; a home for the right person by the year. 'Phone 686 ring 3.

WANTED — DELIVERY BOY FOR Grocery Store, North-end; references. Write Box 221, Examiner.

ARE YOU THE MAN?
RELIABLE MAN, BETWEEN 25 AND 50 years, with car, needed immediately to hand out Free Salve and Medicines in nearby Rural Route, and supply established demand for Everyday Necessity, including Spices, Extracts, Baking Powder, Soaps, Medicines, Mineralized Stock and Poultry Tonics. Farm experience helpful. Selling experience not necessary. Beginner must be satisfied with $30 weekly to start. Credit furnished. Write immediately The J. R. Watkins Co., Montreal, Que., Dept O-P-2.

19X Agents Wanted 19X

WANTED — GOOD CAR SALESMAN; must have car and references. Write Box 233, Examiner.

20 Employment Wanted 20

CANADIAN LEGION HAVE LISTS Of Competent Returned Men to Fill Temporary or Permanent Positions Give the ex-Soldier a chance to work for you. 'Phone 141.

SALESMAN, MANY YEARS' EXPERIence in Selling, desires Position. Can sell any line of merchandise. Write Box 242, Examiner.

YOUNG LADY DESIRES POSITION Clerking in Drygoods Store, answering telephone, travelling for good, reliable firm, or as a Domestic in a good home. Experienced. Write Box 226, Examiner.

21 Boarders Wanted 21

WILL BOARD ONE OR TWO CHILDren in a good home. 'Phone 1149F.

ROOM, BOARD, PRIVATE HOME; central. 552 Stewart.

ROOM AND BOARD. 195 LONDON.

MEN ROOMERS. 266 AYLMER.

PRIVATE FAMILY, CENTRAL. 'PHONE 2122. 212 London.

21 Boarders Wanted 21

THREE GIRL BOARDERS; MUST BE clean and neat. Apply 509 Bethune Street.

ROOM AND BOARD. 168 STEWART. 1497J.

PRIVATE BOARD. ALL CONVENIences. Apply 718 Water. 'Phone 2975W.

WHO CAN DO IT

22f Miscellaneous 22f

DUSTLESS FLOOR SANDING. J. H Vance, 773 Aylmer. 'Phone 1292.

23 Auto Repairs and Accessories 23

COAL OIL, 16c. Gasoline 14c (TAX Extra). Car and Tire Repair. Auto Parts and Accessories. Dawson Service Station. 'Phone 1523.

25 Dressmaking 25

DRESSMAKING AND ALTERATIONS. 174 Hunter W.

28 Moving and Storage 28

SHORT DISTANCES OR ANYWHERE in Canada or United States, Covered Padded Vans. Experienced, Courteous Man. Apply, full particulars. M Rawlinson Limited. 610 Yonge Street Toronto.

34 Radio Service 34

1939 PHILCO CAR RADIOS $39.95.
BROWN'S RADIO SERVICE
547 GEORGE STREET.

RADIO SERVICE
HAVE YOUR RADIO REPAIRED EXPERTLY AND PROMPTLY.
McCANNAN
RADIO ELECTRICAL SUPPLY STORE
140 Simcoe Street. Tel. 46

37 LOST 37

IN DOWNTOWN SECTION, LADY'S White Gold Watch, engraved with words "To Betty from Hugh." Liberal reward. Finder leave at Examiner.

VEST POCKET KODAK, IN BROWN Leather Case. Finder 'Phone 3747. Reward.

SATURDAY AFTERNOON, AROUND central streets of Peterborough, Blue Suit Coat, with double light and faint stripe, with Three Keys on Ring in lower side pocket. Will finder please return to Examiner for reward.

To-day's Vacancies Are To-morrow's Occupancies if Advertised in the Rental Ads. Below

PROFESSIONAL

41 Accountant 41

EDWARD HUMPAGE — Chartered Accountant. Auditor. 419 George Street

44 Lawyers 44

EMMETT F SHEEHY — Bonded Attorney. Loans. 397 George Street.

PECK, KERR & McELDERRY - Barristers and Solicitors, 415 Water Street Peterborough. Telephone 1950. E. A. Peck, K.C. F. D. Kerr, K.C. V. J. McElderry K.C.

GUN, G. N. GORDON, K.C. W. B. GORDON — Law Offices, 395-397 George Street. Appointment by Telephone, 3300 and 3301.

JACOB LOW — Barrister, Solicitor Notary Public. Money to Loan on First Mortgages. 219 Hunter Street West Peterborough, Ont. 'Phone 2244. Nights and Holidays 1021.

ALEXANDER L. ELLIOTT, K.C., M.P.P. —Barrister, Etc. Money to Loan. Interviews by Appointment. Telephone 3. Office: 355 George Street, Kresge Building, Peterborough.

W. B. PHILP — Barrister, Solicitor Notary Public. 385 Water Street 'Phone 602.

47 Mineral Fume Baths 47

MINERAL FUME BATHS. DE-TOXIFY AND RE-VITALIZE NATURE'S WAY. 'PHONE 3157, PETERBOROUGH 220 BROCK STREET

49 NOTICES 49

TENDERS FOR BUILDING ONE ROOM Addition to Deloro Public School will be received up to August 27th. Plans and Specifications can be seen in Deloro.—H. R. Haacke, Secretary.

MONEY TO LOAN

HOUSEHOLD
LOANS
WITHOUT ENDORSERS
Rates authorized by special Act of Dominion Parliament.
Loans $50 to $500. No credit enquiries of friends or relatives. Immediate service on all applications. 12 months to repay. To apply: 'Phone or visit office.
"Doctor of Family Finances"
Central Finance CORPORATION
Second Floor, KRESGE BUILDING
355 GEORGE STREET
TELEPHONE 1703, PETERBOROUGH
Loans Made in Nearby Towns.
Tune in CFRB, 6-6.15 p.m. Daily
Offices in ten Ontario cities

MORTGAGE LOANS, 5½%. APPLY TO G. N. Gordon, K.C., and W. B. Gordon

MONEY TO LOAN,
On First Mortgage on Improved City Property at Current Rates of Interest
Apply: The Toronto Savings and Loan Company, 437 George Street, Peterborough.

50 AUCTION SALES 50

MILES' AUCTION ROOM—THURSDAY, August 25, 1.30 p.m.: Dishes, Floor Covering, Chesterfield SUITE, Organ, Dressers, Hall Rack, Stoves, Piano, Beds, Kitchen Cabinet, Sewing Machine.

FOR A SUCCESSFUL AUCTION — J. H. MILES, Auctioneer, Valuator. Tel. 1477

HOME IMPROVEMENT

Plumbing and Heating.

FOR EXPERT PLUMBING AND HEATING REPAIRS & CONTRACTS SEE J. L. P. SMITH - 372 WATER ST

FOR CEMENT WORK
'PHONE HOWARD ROSE 2312J
FREE ESTIMATES

Electrical

FOR ANYTHING ELECTRICAL
Wiring, Fixtures, Refrigerators, Radios, Washers, Etc.
SEE
GRANT & LOUCKS
418 GEORGE STREET. TEL. 798

Tenders Wanted

TENDERS WILL BE RECEIVED UP until 31st Day of August, 1938, for Sale of 100 acre farm. North half, lot 6, 1st. Concession of Smith. Write Box 131 Examiner.

ODDS AND ENDS

FLOUR IS DOWN AGAIN!
LOWEST FLOUR PRICES IN THE CITY.
CALL AND GET OUR PRICES.
MASON'S SEVEN SAVING STORES.

CLEARING LOT OF LADIES' COTTON STRING SWEATERS.
REGULAR 98c.
WEDNESDAY MORNING FOR 39c EACH.
DICKSON'S STORE.

WEDNESDAY IS BARGAIN DAY AT the Arcade. Compare these values: Large Thirsty Hand Towels, 18" x 36", Tea Towels 20" x 32"—your choice 10c. Rayon Table Covers, 52" square, 39c. Arcade Store.

DOZEN AFTERNOON DRESSES, SUITable for Fall. Shades: Black, Brown, and Green. Women's and Misses' sizes, formerly priced up to $22.50—for $5.00. Lyda Telford's, 387A George Street.

EXTRA REDUCED TABLE OF COUNter-soiled Lingerie, including Slips, Gowns, Pyjamas, Panties and Vests, small, medium and large sizes in the group, 25c to $1.00. Canadian Department Stores.

IT'S A GIVE AWAY!
650 YARDS SUMMER DRESS MATERIAL AND PRINTS. REGULAR TO 39c — 12c YARD. AT UPTOWN SILK SHOPPE.

EGYPTION PORCH PAINT, GUARANteed. Special, Medium Grey, Quarts only—79c Quart. Superior House Paint, Quart 50c, ½-Gal. 95c, Gal. $1.85. A real Bargain at listed prices. 'Phone 617. Coleman Bros.

ODDS AND ENDS

SPECIAL — TRY OUR DELICIOUS COFFEE ROLL AND STOLEN 15c — TWO FOR 25c. QUALITY CAKE SHOP, 380½ GEORGE N.

PIANO, GENUINE MASON & RISCH, Bench, almost new. Fine Furniture Store.

MEN'S JERSEYS, V-NECK AND ZIPper Collars, all Pure Wool. Regular $2.95, for $1.95. Regular $1.95, for $1.49. Grafton & Co.

IDEAL GOING - BACK - TO - SCHOOL Gifts — Pen and Pencil Sets, priced at $1, $1.95, and $2.95. Choice of colors to please any Boy or Girl. At Elliott's Drug Store.

4-DAY SPECIALS AT
BLACK'S
SWAGGER SUITS
In Green, Navy, Imported Tweeds, sizes 14-18 ..... $6.98
TOPPERS
One Only White Flannel, full lined $6.97
Three Unlined, in Blue, Green, and Maize. Sizes 14-18, each $3.98
Three, All-Wool, Lined, small sizes, 14-16, each $5.97
SPRING AND FALL COATS
As low as $4.98
NOTICE!
A HAT WILL BE GIVEN FREE WITH ANY PURCHASE OF THE ABOVE ARTICLES. A REAL OPPORTUNITY.
BLACK'S
KING AND GEORGE 'PHONE 2029

Honor Valentino

HOLLYWOOD, Aug 23.—(AP)—The memory of Rudolph Valentino drew scores of women to his tomb today on the 12th anniversary of his death.

Adding one more fantastic touch to the story of the Italian-born gardener who became a world-famous movie lover was the expected annual appearance of "the lady in black."

Deeply veiled, she comes each Aug. 23 with a spray of red roses, Valentino's favorite flower, places it in a wall holder and slips away. Her identity is not publicly known.

Eden United Picnic Held in Reid's Grove

(Examiner Correspondence.)

MOUNT JULIAN, Aug. 23.—The annual Eden United church picnic was held on Thursday afternoon in Bruce Reid's grove. The usual program of races was in order, with the grab bag and sale table, followed by a regular picnic feast.

In the raffle of a beautiful patch work quilt Miss June Northey possessed the lucky ticket.

The very generous donations of Mr. G. K. Fraser of Burleigh Falls, Mrs. A. M. Smith from Montreal, and Mr. J. Porter of Lakefield, were greatly appreciated.

Anglican Social.

The Holy Trinity Anglican church lawn social which was scheduled for Wednesday afternoon, had to have a complete change of plans at the last minute on account of the continued downpour of rain, which lasted through the entire afternoon. About half the usual crowd arrived and although forced inside by the weather conditions, a very enjoyable social afternoon was spent around the fireplace in Mrs. William Thompson's cosy living room. A small fire added just the right touch of bright cheerfulness.

The attractive display on the bazaar table was a centre of interest and the fish pond was especially entertaining to the children. The picnic food was spread on the tables in the dining room and everyone dined in solid comfort. So much food was left untouched that it was decided to have an outdoor social next afternoon. The weather permitted and on Thursday the tables were sat on the lawn.

Those holding lucky tickets in the raffles were: Cushion, Mrs. Wellie Dunford; lace blouse, Mrs. William Thompson; fancy box, Mrs. Keith Lech; fruit cake, Robert Seibel, guest at the Bland's summer cottage, Young's Point; doll, Mary Scollard, Young's Point; fur slippers, Mrs. Donald Fowler.

Very liberal donations were gratefully received from Mr. G. K. Fraser, Burleigh Falls, and Mrs. Stubbs, from Toronto.

Strikers Failed

GODERICH, Ont., Aug. 23 (CP).—Salt-loading operations on the package freighter Superior were delayed three hours last night when two longshoremen stopped work and demanded a 10-cent increase in wages to 50 cents an hour for night and Sunday work.

Captain Dalton Hudson refused the demand and other leaders were recruited from the ship's crew. The strikers were said to have agreed among themselves to halt work.

Seeks Wheat Parley

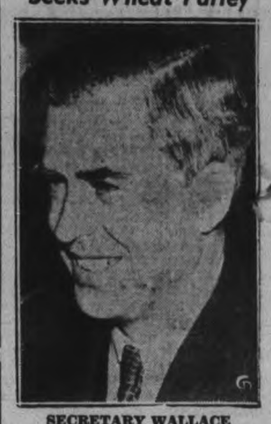

SECRETARY WALLACE

United States agricultural officials will confer with their Canadian competitors to see whether the two countries—North American rivals in the world's wheat markets—can "work co-operatively to preserve the interests of both and avoid throat-cutting methods of salesmanship," U.S. Secretary of Agriculture Henry Wallace declared in Washington D.C.

SCOTT'S SCRAP BOOK —By R. J. Scott

OUR BOARDING HOUSE —with Major Hoople

The Crossword Puzzle

DAILY CROSS WORD PUZZLE

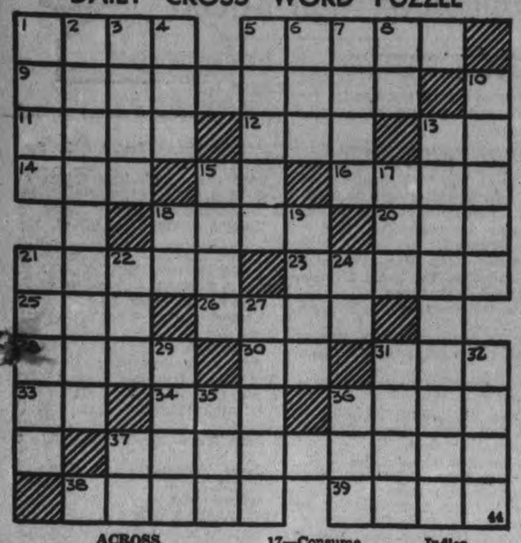

ACROSS

1—Nocturnal birds
5—Meals
9—A wrong
11—Mature
12—A snare
13—By
14—Letter S
15—An advertisement
16—Man's name
17—Fail to hit
20—Devoured
21—Man's name
23—Earlier
25—Cry of a sheep
26—Belonging to you
28—Girl's name
30—Exist
31—A suffix of ordinal numbers
33—South Dakota (abbr.)
34—Shelter
36—A set of three
37—To fashion again
38—The tines of a saw
39—A serf
17—Consume
18—Personal pronoun
19—A swamp
21—Disconcert
22—Diminutive of Anne
24—Land measure
27—A form of sorcery in the West
Indies
29—To the lee
31—Goddess of discord (Gr. myth.)
32—A fine whetstone
35—Newt
36—Definite article
37—Back (prefix)

DOWN

1—A monster of fairy tales
2—A cuff
3—Part of the face
4—The diocesan center
5—Companies
6—Single unit
7—Impersonates
8—Second note of the scale
10—Additional
13—Concentration
15—Breezy

Answer to previous puzzle

B	A	N	S			B	A	T	T	L	E	
O	P	A	L		E		R	O	O	K		
R	A	N	A		L		E	A	S	E		
G	R	A	V	E	L		A	D	E	S		
I			E	D	I	C	T					
A	P	T		A	G	O			F	O	H	
			A	M	E	N	D				U	
T	A	L	L			R	E	A	R	M	S	
A	B	E	D		E		Z	O	O	S		
F	L	E	E		N		E	D	D	A		
T	E	R	R	E	T		D	E	E	R		

BARCLAY ON BRIDGE

WRITTEN FOR THE EXAMINER
By SHEPARD BARCLAY
"The Authority on Authorities"

COMBINATION FINESSES

A GUARDED queen has just as much chance to take a trick if it is opposite the ace of its suit as if it were in the same hand. When you lead a small card toward it, the chances are 50-50 that it will win. If the first opponent to play on the trick has the king, the queen is sure to be set up. Of course, if the last opponent has the king, she is doomed.

	♠10 9 6 ♥8 5 2 ♦A 8 3 ♣9 6 4 3	
♠7 3 ♥Q J 10 7 ♦J 7 4 2 ♣Q 8 7	N. W. E. S.	♠A 4 ♥9 6 4 ♦K 10 9 6 ♣K 10 5 2
	♠K Q J 8 5 2 ♥A K 3 ♦Q 5 ♣A J	

(Dealer: South. East-West vulnerable.)

After a 1-Spade bid by South, North called 1-No Trump, South 3-Spades and North 4-Spades.

The heart Q was led by West and won in the South hand. East won the spade K with the A and returned a heart to South's A. A spade was led to the 9 and an effort made to finesse the club J, which was no finesse at all. When this lost to West's Q, the heart 10 was taken, and followed by a diamond to East's K.

With a loser in each suit, South's only hope for game was to find the diamond K with East. It was there but he did not take advantage of that fact. He had enough entries in dummy and should have used one of them to lead a low diamond toward his Q. Had he done that only three tricks would have been lost, one spade, one diamond and one heart; the diamond A providing a spot for the club J.

* * *

Tomorrow's Problem

	♠8 6 5 2 ♥Q 8 4 ♦K Q J 6 4 ♣9	
♠A K J 4 ♥J 3 ♦10 5 3 ♣Q 10 8 2	N. W. E. S.	♠Q 9 7 ♥10 6 2 ♦A 8 2 ♣K J 5 3
	♠10 3 ♥A K 9 7 5 ♦9 7 ♣A 7 6 4	

(Dealer: South. Both sides vulnerable.)

What is South's best play for 4-Hearts, having lost two spade tricks and ruffed the third?

SALLY'S SALLIES

The spark of love very often burns a hole in the boy friend's pocket.

OLDEST FIREMAN

LIVERPOOL, N.S.—(CP).—Howard Sperry of Liverpool, Nova Scotia's oldest fireman in years of service, will be sent to Halifax on Labor Day to take part in the parade as a special representative of the Liverpool department. He joined the station in 1880

REPAIRING FORT

CHARLOTTETOWN — (CP). — Historic Fort Edward, construction of which was begun in 1794, is being restored, with a six-inch concrete base being placed under the gun mountaings. The breastwork on the harbor front and the guns and carriages are being repaired.

DONALD DUCK By Walt Disney

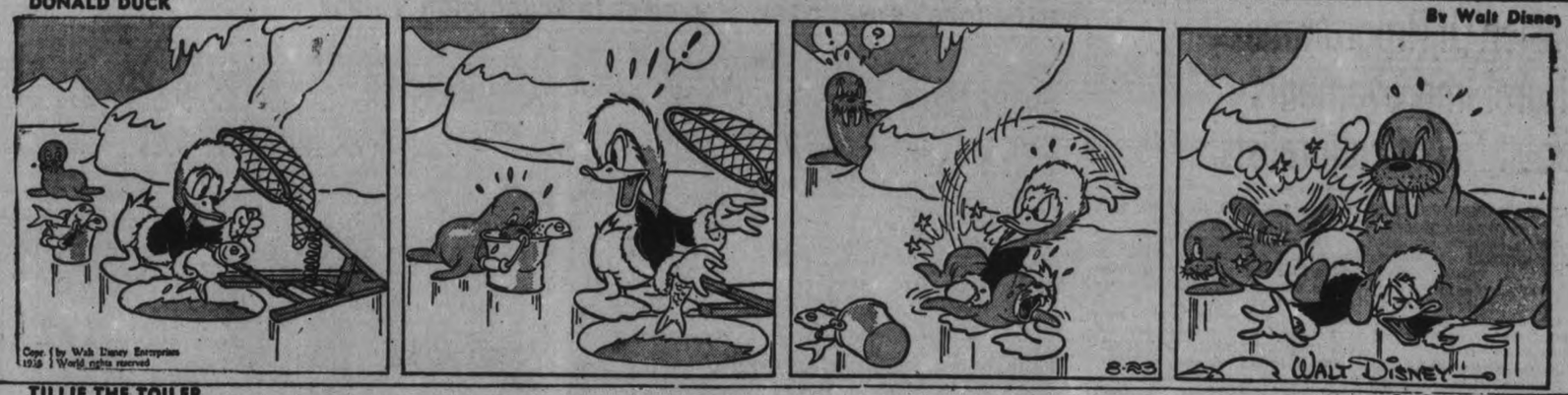

TILLIE THE TOILER —By Russ Westover

HENRY —By Carl Anderson

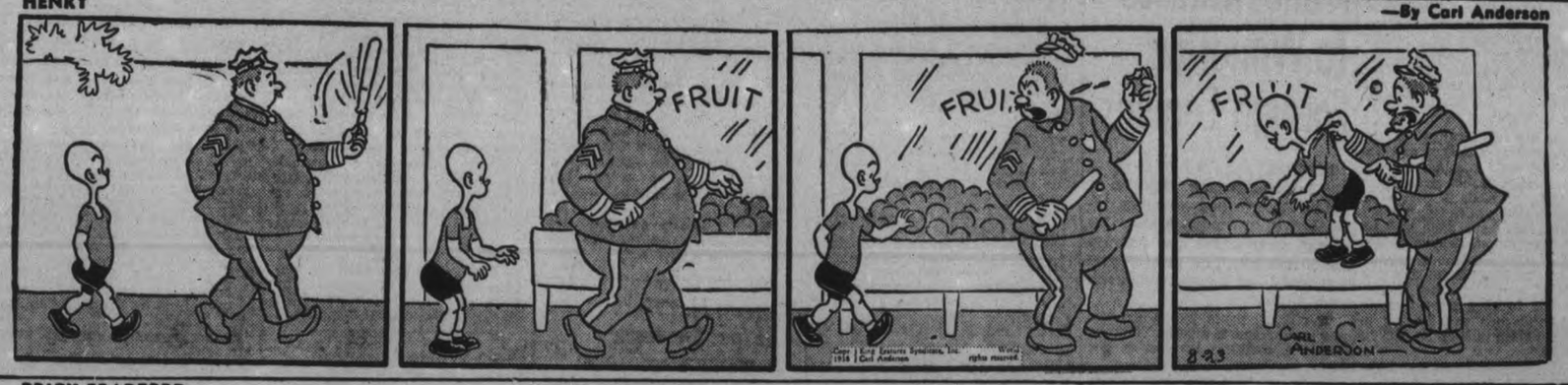

BRICK BRADFORD —By William Ritt and Clarence Gray

MUGGS AND SKEETER —By Wally Bishop

BRINGING UP FATHER —By George McManus

THE GUMPS

Extension Of Programmes For Rural Improvements Forecast To Agriculturalists

STE. ANNE DE BELLEVUE, Que., Aug. 23. (CP).—Extension of government programs for rural and agricultural improvement was forecast Monday by M. L. Wilson, assistant secretary of agriculture in the United States, in an address prepared for delivery at the opening of the fifth international conference of agricultural economists.

The political-economic trend today was for governments to assume "increasing responsibility for the promotion of economic and social welfare of their citizens," Mr. Wilson said. Every government had some positive program for rural and agricultural betterment, and indications were "these programs will be extended in the future rather than curtailed."

The United States official spoke before delegates from 19 countries gathered in this college town 20 miles from Montreal to discuss the farm problems of the world. His address on "the social implications of economic progress on present-day agriculture" followed a paper on the same topic delivered by J. F. Booth of the Dominion Department of Agriculture's marketing branch.

Mr. Booth's paper reviewed the changing character of agricultural development, from the individualized farming of the 19th century to the industry's commercialization and the rise of international farm trade. Today in Canada, he said, the nation as a whole must bulk largely in consideratio nof government agricultural policy because of the industry's effect on the general life of the country.

Farming is "Sick"

Both groups of farming in the world, the commercial type and the so-called "peasant" farming, are sick, Mr. Wilson said in his paper. The former type, he said, is part of a "sick commercial civilization."

"As the years have gone by," he asserted, "the commercial civilization has grown more and more complicated. Due to nationalism and the prospects of war, and other causes, it is ceasing to be a self-adjusting economy, and men are turning to the political state to keep its part in adjustment."

Peasant farming's illness was overpopulation, the assistant secretary said. "When outlets for surplus population either through migration to undeveloped countries or to city industry are cut off, then peasant agriculture begins to suffer from overpopulation. It therefore turns out that both commercial and peasant farming are in trouble and the prospects ahead are none too good."

Concentration No Help

Expansion of unified community projects and rural industrial communities were advocated by Mr. Wilson. In many industries no positive economic advantage was to be gained by concentration, and the general social welfare would be "greatly advanced" by dispersing industry so that workers could live on the land, farming in a small way.

"The proper development of rural industrial communities could be made to absorb all the unemployed urban workers and all the submarginal farm population, Mrs. Wilson said. They also would "tend to narrow the gulf between the farmer and the industrial worker," helping develop a feeling of mutual understanding and common interests.

Of the co-operative movement among consumers and producers, growing rapidly in eastern Canada, particularly Nova Scotia, the Washington official commented that while it had "some technological disadvantages," it "accords very well with the self-containment that the trend of modern nationalism involves." overpopulation was probably the greatest single difficulty to be met by this system.

But it released agriculture from the "complete dependence upon the troubled outside world to which commercial agriculture is helplessly tied. And, most important of all, it absolves agriculture from abrupt social dislocations and preserves agrarian social values that fully-commercialized agriculture destroys."

Franco Refuses To Withdraw Foreign Legions

LONDON, Aug. 23 (CP Cable)—The Earl of Plymouth, chairman of the non-intervention committee, today arrived in London to study Insurgent General Francos reply to the British plan for proportional withdrawal of foreign volunteers from Spain.

The reply, made public Sunday, was tantamount to a refusal and required a complete revision of the plan.

Prime Minister Chamberlain was due in London late today. Viscount Halifax, Foreign Secretary, will arrive tomorrow from Yorkshire. It was expected they would confer with Lord Plymouth on plans to convene the non-intervention committee and on what steps will be taken, particularly in regard to General Francos demand of full belligerent rights before any troops are withdrawn.

Informal Conversations.

Lord Plymouth has not yet seen representatives of the other nations making up the committee, but informal conversations are expected. So far it was undecided whether the committee would be convened, but it was held probable.

Spanish government circles in London were emphatic in saying that Barcelona would not agree to many conditions and reservations imposed by General Franco. They are committed to a proportional withdrawal of volunteers and oppose Franco's alternative of withdrawal of 10,000 men from each side.

Franco's rejection of the plan places the Chamberlain government in an embarrassing position and may have the effect of reopening by France of the Pyrenees border to war supplies for the Spanish government.

Official circles here admit a good deal of resource will be needed to bridge the gap between the insurgent leader's claims and the limits to which certain members of the committee are prepared to go.

Tied up with Franco's attitude is the Anglo-Italian agreement to which Mr. Chamberlain is committed, but which is ratifiable only on settlement of the Spanish question.

No Hope of Settlement.

Until volunteers are withdrawn from Spain, there was no hope of ratifying the agreement which was signed at Easter. Despite this, it has been necessary twice in the past two weeks for Sir Noel Charles, British Charge D'Affaires in Rome, to draw to the attention of Count Ciano, Italian foreign minister, allegations of increased Italian supplies of men and arms to General Franco.

It was understood here over the weekend that Count Ciano told Sir Noel he could offer no denial of the allegations but that no proof could be offered they were correct.

There were some in diplomatic quarters here who felt the war would be ended before any new proposal could be agreed upon for withdrawal of foreign fighters, whose presence in Spain the non-intervention committee regards as a danger to world peace.

There were some also who thought Premier Mussolini of Italy was fully aware of Francos stand, and that the two had joined hands to block the non-intervention committee.

Franco Has Killed Pact.

These sources argued that, in effect, Franco had killed the chances of the Anglo-Italian pact. Paris reports of last week were recalled in this connection, that Franco had decided to cast his lot with Italy and Germany even at the risk of losing connections with Britain.

ATTRACTIVE
FREE GIFTS
for USERS of SUNLIGHT—the ALL-PURE SOAP!

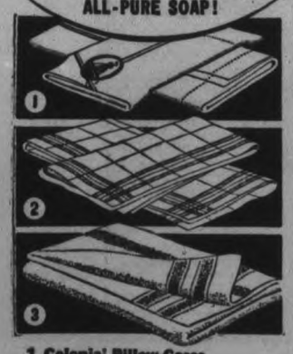

1 Colonial Pillow Cases
Guest quality, durable, fine-weave, hemstitched, 42". Free for 25 Sunlight Soap *English* Carton ends.

2 Tea Towels
Fine quality, all-linen, hemmed. 22 x 32 ins. Smart colour designs. Free for 20 Sunlight Soap *English* carton ends.

3 Bath Towels
Thick, fluffy, absorbent. Full size, 23 x 44 ins. gay colours. Free for 30 Sunlight Soap *English* carton ends.

HOW TO GET YOUR FREE GIFTS
Just save the English ends from Sunlight soap cartons. Save the number required for your gift and take them to:
HUBERT CHOWN HARDWARE
417 George St.
PETERBOROUGH
If you cannot call for your gifts, simply send your carton ends by parcel post to:
LEVER BROTHERS LIMITED,
STATION G, TORONTO
Do not enclose a letter in your parcel. Do not seal, simply tie with string and include a slip of paper containing the following information:
(a) Name and address in BLOCK LETTERS.
(b) Number of carton ends enclosed.
(c) Gift required.
This offer open until Dec. 31st, 1938

SAVE THE ENDS PRINTED IN ENGLISH ONLY
SUNLIGHT SOAP

Earthquake Leaves Many Homeless In Ecuadorian Village

Causing extensive damage and some loss of life, a severe earthquake recently shook parts of Ecuador, South America, the small town of Tinga, near Quito, the capital, bearing the brunt of the shock. Four tots who had a narrow escape from death are seen at the LEFT, bewildered and unhappy, as they sit in the ruins of their home. They had previously crawled from the house after three walls and the roof had crashed, and were unscathed although their parents were injured. Like all nature's upheavals, the temblor produced some strange results and at the RIGHT is seen one of the town's bath buildings the heavy front wall thrown down, but the door and tiles on the roof undisturbed.

Grizzly Bear Cub Turns On Lion King Of Animals Retreats With Roar

Calgary, Aug. 23

TO THE ANIMALS of Africa, the roar of a lion is a signal to scram—in a hurry. But it failed to impress a four-month-old grizzly bear that arrived in Calgary's St. George's Island Zoo Saturday.

The 75-pound cub, captured on a canyon creek farm in the Peace River country several weeks ago, was obtained for the Zoo through the efforts of W. H. Wallace, Alberta Game Commissioner. Transported in a cage in baggage car the cub was in his pen at the Zoo only two minutes before making known his enmity to the jungle king.

The cub ambled about for a moment, sniffed amiably through bars at the brown, black and cinnamon bears in the adjoining cage, turned and came face to face with the king of beasts.

Through the bars shot a set of razor-like claws. Leo recoiled but not before his nose was stung, up went a howl. The other animals in the Zoo joined in and the menagerie was turned into a bedlam.

But the grizzly cub was not impressed. It just ambled on and then curled up for a nap.

Tourists Remanded On Liquor Charges

HAMILTON, Ont., Aug. 23 (CP).—Two doctors from Struthers, Ohio., Dr. Charles Schofield 52, and Dr. E. C. Reinhart, 51, were remanded to Friday in Magistrate's court here to-day on a variety of charges arising from a highway accident last night.

According to police, the doctors' car collided with one owned by Albert Willis, Hamilton, east of the city. They were placed in custody after a citizen, James Stewart of Grimsby, chased them on his motorcycle and brought them to a stop, it was reported.

Dr. Schofield was charged with drunken driving, reckless driving illegal possession of liquor and firearms. Dr. Reinhart was charged with illegal possession of liquor and firearms. The doctors were on their way to a fishing camp in Northern Ontario. A firearm charges involved a .22 rifle and a pistol found in the car.

MILLBROOK

Miss Edyth Hunter, M.A., language specialist of the Battleford, Sask., colleges, and her niece, Miss E. Beatty, of Peterborough, have been visiting their cousins, Mr. and Mrs. Aubrey Hunter.

Misses Gladys Williamson, Jean L. Burnham, Muriel and Thelma Ball left on Monday for a two weeks' vacation by motor, going to Haliburton county, and other points north, for their annual summer holiday.

Miss Shirley Buckingham, B.A., of Maxwell, Ontario, who has been engaged by the school board to fill the vacancy on the Continuation school staff caused by the resignation of Miss Doris Bannister (Mrs. W. R. Howard), was a visitor in the village on Tuesday.

Miss Margaret Armstrong, who has been in Hamilton attending a course for librarians at McMaster University, and has also visited relatives in Ripley and Kincardine during her vacation arrived home on Tuesday.

Mrs. Trevor Braithwaite of Kirkland Lake, with Mrs. S. Donnelly and her son, Mr. R. Shaw, also of the northern city, were guests last week of the former's parents, Mr. and Mrs. George McCorry.

Woman Not Hurt As Blast Shatters Wood-Burning Stove

Toronto, Aug. 23

MRS. DAVID MILLAR, 5 Dundee Avenue, had a narrow escape from injury and perhaps death yesterday when her new kitchen stove exploded as she reached out to open the oven door.

The stove, a wood-burning affair, burst in a dozen pieces. Sparks shot past the terrified housewife as she ducked to avoid the flying metal. She was approaching the stove to look at the Sunday roast.

Damage to the contents of the house was placed at $30 and $15 to the building. Most of the building damage was confined to the kitchen ceiling. No explanation for the explosion was offered.

FEED 'EM BISCUITS

LONDON—(CP).—School of Hygiene and Tropical Medicine here says the best food for mosquitoes is—dog biscuit. About 3,000 mosquitoes were raised from egg grafts every fortnight for a six-weeks period on the food.

Takes Office

Suitably attired to combat a rising thermometer, Hon. R. J. Manion, new leader of the Conservative party, smiles from behind his desk in the Parliament Buildings in Ottawa, when visited officially for the first time by photographers, shortly after he was sworn in.

Dawson Celebrators Outshine Days Of Old Gold Rushes

Dawson, Y.T., Aug. 23

DAWSON packed away its bunting and flags for another year Sunday as visitors from all parts of the Northland left for their homes by river boat and airplane after taking part in the forty-second annual celebration of the discovery of gold in the Yukon.

Friday night the celebrations were marked by a display unheard of in the boisterous days of '98 when gold-rich prospectors "whooped it up" in Dawson bars and saloons—a baby contest.

Judged best of eighteen infants on display was the son of Mr. and Mrs. Charles H. Champan. The father is resident manager of the Northern Commercial Company.

First White Hanged

BROKEN HILL, Northern Rhodesia, Aug. 23—(CP-Reuters). — George Blackmore was executed at dawn today for murder—the first white man ever to suffer the death penalty in Northern Rhodesia. Blackmore was convicted after a 30-minute trial July 18, of the murder of Hercules Vanviljon, an Afrikander, who disappeared in April. The body was later found on the Veldt.

Hold Field Day Despite Downpour

(Examiner Correspondence.)

COE HILL, Aug. 22.—A heavy downpour of rain in early afternoon failed to halt the annual Red Cross Field Day here on Wednesday afternoon, although all sports and parades were cancelled.

Races, parades, horse-shoe pitching, all slated to bring a crowd, had to be cancelled but the crowd turned up just the same to support the organization in its drive for funds.

Dr. Caldwell of Toronto spoke in words of appreciation to the board and supporters of the Coe Hill branch for their co-operation in the present and past. He also gave an outline of the great work carried on in Ontario by the Canadian Red Cross Society.

Other prominent speakers were: Mr. Rork Ferguson, M.P., Norwood; Mr. R. D. Arnott, M.P.P., Belleville, and Mr. Reid of Belleville.

A closely-contested baseball game was played by New Carlow and Coe Hill, in which the home team was victorious, 6-4.

The two refreshment booths did a rushing business between innings and at the end of the game. The field day was concluded by a dance in the agricultural hall in the evening, which was attended by a large crowd.

Middle School Results At Millbrook High School

(Examiner Correspondence.)

MILLBROOK, Aug. 23.—Middle school departmental examination results: 1, over 75%; 2, 66 to 74%; 3, 60 to 65 %; C, 0 to 64%.

Following pupils have been successful in the Middle School examinations at Millbrook Continuation School; figures after each name indicate the standing in that subject.

Dorothy Anderson—Can. Hist. 1, Alg. 1, Physics 2.

Barbara Argue—Eng. Comp. 2, Eng. Lit. 1, Can. Hist. 2, Alg. 2, Chem. C, Fr. Auth. 1, Fr. Comp. 1.

David Armstrong—Alg. 1, Fr. Auth. C.

Dorothy Armstrong—Can. Hist. C, Anc. Hist. C, Alg. 1, Physics 1, Chem. 2.

John Arundel—Can. Hist. 1, Phys. 3, Chem. C.

Thomas Belch—Eng. Comp. 3, Eng. Lit. 2, Can. Hist. 1, Alg. 1, Chem. 1, Fr. Auth. 1, Fr. Comp. 1.

Eleanor Bigelow—Eng. Lit. 2, Alg. 1, Phys. C, Chem. C, Fr. Auth. C.

Rex Carr—Eng. Comp. C, Eng. Lit. 2, Alg. 1, Chem. 2, Fr. Auth. 2, Fr. Comp. C.

Elizabeth Carveth—Can. Hist. 2, Alg. C.

Max Challice—Fr. Auth. C, Fr. Comp. C.

Mary Eakins—Can. Hist. C, Alg. C.

Helen Ellsworth—Eng. Lit. C, Alg. C.

Mary Fair—Eng. Comp. C, Alg. 1, Chem. 2.

Beatrice Fallis—Eng. Comp. 2, Eng. Lit. 1, Alg. 1, Phys. 2, Chem. 2, Fr. Auth.

Jackelleen Fallis—Alg. 1, Phys. 3, Chem. 2.

Charles Foster—Alg. C, Fr. Auth. C, Fr. Comp. C.

Kenn Kidd—Eng. Lit. C, Can. Hist. C, Alg. 2, Chem. 2.

Beatrice McDowell—Eng. Comp. C, Eng. Lit. C, Can. Hist. C, Alg. 3.

Marjorie McDowell—Can. Hist. 2, Alg. 1.

Edna McNight—Alg. C.

Esther Might—Can. Hist. 1, Alg. 1, Phys. 2.

Ada Peers—Eng. Comp. C, Alg. C.

Bernice Richards—Eng. Lit. C, Alg. C.

William Ridge—Eng. Lit. C. Can. Hist. C, Alg. C.

Leatha Rowland—Eng. Comp. C, Can. Hist. C, Alg. 1, Chem. C, Fr. Auth 2, Fr. Comp. C.

Dorothy Smith—Can. Hist. 1, Alg. 1.

Donald Sutton——Eng. Comp. C, Eng. Lit. 2, Can. Hist. C, Alg. C, Phys. C, Chem. 2.

Earl Sutton—Phys. 3.

Howard Sutton—Phys. 3; Chem. C.

Robena Tate—Eng. Lit. 1, Alg. 1.

Robert Theobald—Eng. Comp. 3, Eng. Lit. C, Can. Hist. 2, Anc. Hist. 2, Alg. C, Phys. C, Chem. C.

Grenfell Trumpour—Can. Hist. C, Alg. C.

Jean Trumpour—Can. Hist, 2, Alg. 2.

Joyce Trumpour—Eng. Comp. 2, Eng. Lit. 3, Alg. 2, Chem. C.

Wilmot Widdis—Eng. Lit. 3, Anc. Hist. C, Alg. 2, Chem. C.

Melville Wood—Eng. Comp. 2, Eng. Lit. 2, Can. Hist. 1, Alg. 1, Chem. 1, Fr. Auth. 1, Fr. Comp. 1.

Teachers—Flora E. Morgan, B.A.; Doris J. Bannister, B.A.; Charles J. Irenton, B.A.

Union Leader Dead

WETASKIWIN, Alta., Aug. 23.—(CP).—Rev. H. D. Leitch, 67, an early champion for union between the Methodist and Presbyterian churches in Canada, died here Saturday. Mr. Leitch, past president of the Alberta conference of the United Church of Canada, came here two years ago from Drumheller, Alta. He was pastor at the Westminster church in Regina from 1916 to 1926.

SURFACE SATISFACTION
Scarfe's
Varnishes · Paints
Enamels · Wax
VARNISHES
For Every Purpose — Indoors and Outdoors
SCARFE & CO. LIMITED
160 Hunter St. West — Phone 410

THE CANADIAN DEPARTMENT STORES LIMITED
STORE HOURS: 9 a.m. to 5.30 p.m.; Wednesday 9 a.m. to 12.30 Noon; Saturday, 9 a.m. to 9.30 p.m. Phone 3000

50 Half day SPECIALS
Phone 3000
Shop Early — Store Closes at 12.30 Noon

"Subs" in Real Silk Hose
Special Pair .49
A clearance group of higher priced lines reduced! 4-thread Ringless Chiffon. 6-thread Light Service Weight, Beige-tones and suntans in the lot. Sizes 8½ and 9 only. Special, pair ..... .49
—Main Floor, C.D.S.

GREATLY REDUCED!
Girls' Organdy Frocks
1.49 1.95
Attractive designs with flared skirt and bolero pockets, pastel grounds of pink, orchid, green, yellow and blue with dainty white pin dot. Sizes 7 to 10 years.
Special, each ....1.49 and 1.95
—2nd Floor, C.D.S.

Boys' Linene Wash Suits
Special Each .49
Cool, washable play suits in tone, one color combinations of blues, greens and natural shade sleeveless style, bound with colored bias tape, V neckline, pants button on at waist. 2 to 6 years. Special, each .49
—2nd Floor, C.D.S.

SPECIAL!
Cotton Chambray
Special Yard .9
You'll find numerous uses for this very inexpensive material. Strongly woven, good width, 26". Obtainable in peach and mauve shade. Special, yard 9
—2nd Floor, C.D.S.

China Bargain Table
Special Each .50
Note these useful pieces, at a bargain price. Semi porcelain, quart size jugs. Covered earthenware casseroles, semi-porcelain, covered vegetable dishes. All to clear, each ...50
—Basement, C.D.S.

Extra! Reduced! Boys' Cover Cloth Play Suits
Sturdy, strongly made Suits from green, blue, or tan covert cloth. Designed in one-piece styles, elastic at back of panties, button front. Sizes 24 to 30. Special, suit ..... .99
—Main Floor, C.D.S.

Reduced! Half Price!
Boys' Pullover Sweaters
Come early for a choice, the range is broken. All wool and cotton and wool sweaters. Some striped, some plain, some fancy designs, various colors. V and Round neckline. Sizes 26 to 34. Special, each ..... .69
—Main Floor, C.D.S.

VALUE!
Chintz
Special Yard .10
Yards and yards of beautiful floral chintz. Dark and lightgrounds. Unusually pretty color combinations. Come early for choice, 26" wide. Special, yard ..... .10
—2nd Floor, C.D.S.

THE CANADIAN DEPARTMENT STORES LIMITED

Round Trip Rail Bargain Aug. 26th
FROM PETERBORO
Equally Low Fares From All Adjacent C.N.R. Stations.
To all towns on lines of T. & N. O. Rlys., Nipissing Central R.R. and beyond Cochrane on C.N. Rlys. to Kapuskasing and Hearst.
Fares, Train Service and Information From Agents.
CANADIAN NATIONAL

Tomorrow
FAIR AND COOL

The Peterborough Examiner

Last Year
MAXIMUM 86 - MINIMUM 56

VOL. LXXX, No. 197 PETERBOROUGH, WEDNESDAY, AUGUST 24, 1938 PRICE THREE CENTS

JUDGE DEROCHE REPORTS TO COUNCIL

Famed Flier Killed In Crash

Frank Hawks Dies While Trying Out New Ship At Buffalo

BUFFALO, N.Y., Aug. 24.—(CP).—Death removed from the rolls of aviation's great the name of Commander Frank Monroe Hawks, internationally-famed speed - plane and glider pilot who wrote one of the early pages of Canada's aerial history.

The 41-year-old flier, who only a year ago turned from speed flying to "take it easy," died after being taken from the flaming plane in which he and a companion crashed at the end of a brief trial flight last night.

The companion, J. Hazard Campbell, New York sportsman, also was killed when the small plane ran infield a few miles from Buffalo and burst into flames.

Carried Four-leaf Clover

Hawks, whose 214 point-to-point speed records included the first transcontinental non-stop flight in Canada, set in 1933 from Vancouver to Kingston, Ont., carried to his death a four-leaf clover a friend had given him for "good luck" a few minutes before his takeoff.

The flier's death brought sadness to Canadian airmen as well as to American aviators who recalled today his prediction a few years ago: "I expect to die in an airplane."

Friends, who had watched the take-off from the small field, heard the plane crash behind a clump of trees. They saw a flash as flame shot high in the air.

They pulled Hawks from the controls of the blazing ship and dragged Campbell from beneath a crumpled wing.

Hawks was flying a small (G . . . Aircar plane designed for private flying.

Description of Crash

Edmund P. Rogers, from whose estate Hawks and Campbell took off, described the crash:

Cmmander Hawks landed on our field about 5 p.m. and offered to take myself or any of our guests for a ride. Campbell climbed in first.

"The plane lifted in the air and Hawks tilted it 50 feet above the ground to enable it to pass between two tall trees. As he passed out of

(FAMED FLIER)
(Continued on Page 6, Column 7)

Gunboat Searches For Chinese Plane

HONG KONG, Aug. 24—(AP). —The pilot of Chinese passenger plane, which left here for Chungking, messaged to-day he was chased by Japanese planes and forced to set down on a small river 25 miles southwest of Canton.

The 14 passengers were Chinese, and presumably took refuge in the countryside. A British gunboat and troops from Canton began a search for them.

Officials of the Chinese National Aviation Corporation thought the Japanese were seeking Sun Fo, son of Dr. Sun Yat Sen, who was to have been a passenger but cancelled reservation. The pilot was H. L. Wood of Hays, Kansas.

Tennis Player Dead

STE. ROSE, Que., Aug. 24 (CP).—Marcel Hebert, 23, noted Montreal pianist and 1938 winner of the Prix d'Europe, was drowned today at nearby Ile De Mai. Hebert had played a strenuous game of tennis before entering the water. Awarded the prix d'Europe early this summer, the young pianist was scheduled to start his year's scholarship at Paris this fall.

Dies Suddenly

J. GRADY HOGAN

well-known Peterborough barber, who died very suddenly after a few hours filness on Tuesday afternoon.

—Cripps Studio Photo.

$3,000 Schultz Money Paid To J. J. Hines

NEW YORK, Aug. 24.—(AP). —George Weinberg, 36, an ex-convict, and the State's star witness thus far in the conspiracy trial of James J. Hines, Tammany district leader, testified to-day that in Octotber, 1933, Dutch Schultz ordered him to help Hines elect William Copeland Dodge as district attorney of Manhattan.

Dodge, a Tammany man, was elected. He has been accused by District Attorney Thomas Dewey of having been "intimidated, influenced or bribed" by Hines.

"Dutch Schultz told me to help Jimmy Hines with money and to get the policy-game crowd behind him," Weinberg said.

Added Campaign.

Weinberg testified that he met Dodge in the office of Hines' lawyer, Joseph Shalleck, and that after Hines had introduced him to Dodge as one of "Dutch Schultz's boys," he passed $3,000 to Hines as the Schultz mob's contribution to Dodge's campaign fund.

He said Dodge "grinned" as the money was passed to Hines.

"We gave him other money for the election of Dodge," the witness continued.

"How much?" snapped Dewey.

"All told, about $30,000," the former Schultz henchman replied. "And after the election, we gave about $2,000 or $3,000 more we had promised."

RAINDROP FUSELAGE

Fuselage on new American airliners is shaped similar to a falling raindrop—said to be perfectly streamlined.

Eyston Roars Mile In Record Time

Timing 'Eye's' Failure Deprives Englishman Of New Speed Record

BONNEVILLE SALT FLATS, Utah, Aug. 24 (AP).—Captain George E. T. Eyston pounded his big automobile through the measured mile at 347.155 miles per hour today, the fastest ever attained by man on land, but failure of an electric eye timing device on the return journey robbed the Englishman of a new record.

Eyston drove his seven-ton "Thunderbolt" at lightning clip down the 13-mile salt track and back again for the two runs necessary to establish an official mark.

Apparatus Failed

The timing apparatus, which functioned perfectly on the first run, failed to register on the second just as Eyston roared into the measured mile in an effort to better the mark of 311.42 miles per hour he established here last year.

Eyston's time for the outward mile was 10.37 seconds. His fastest previous single run, 11.33 seconds or 317.74 miles per hour.

Officials said Eyston travelled faster on the return trip than on the previous outward spring, possibly approaching 355 miles per hour or nearly six miles a minute, but failuse of the timing devise frustrated him.

"I don't feel the run was at all in vain," Eyston said. "The new Thunderbolt ran perfectly. I'll run again just as soon as the timing eye is fixed."

Eyston explained that the bright morning sun caused the electric eye beam to fail. It clicks when the car's shadow passes through the beam.

Because of light refraction from the blazing white salt, "Thunderbolt" failed to cut the beam, Eyston said. Eyston said he felt his speed on the return run was "approximately" the same as on the first run. Officials disagreed, however, saying the retired British army captain was too conservative.

Cobb to Start Next

Another Briton, John Cobb, of London, is waiting for a chance to better his compatriot's mark.

Cobb, with a shark-like car weighing 7,000 pounds—half the weight of Eyston's—has next call on this glistening course astride the Utah-Nevada border.

Eyston, his face and overalls begrimed with smoke, ordered his machine towed back to nearby Wendover, pending another run.

Officials said the electric eye failure could be overcome by shading it.

Eyston narrowly avoided an accident as he drove the second time over the 13 mile route. A spectator car which moved onto the track apparently caused the speed driver to swerve his big machine suddenly after he had covered the measured mile.

Instead of following the slight curve in the track, Eyston drove straight toward the mechanics pit. Apparently he did not lose control even momentarily, however.

Arabs Invade British Headquarters Firing Five Shots At Official

JERUSALEM, Aug. 24 (AP).—J. S. Moffat, British assistant district commissioner at Jenin, was seriously wounded today when two gunmen, later identified as Arabs, invaded British district administrative headquarters there.

The attackers fired five shots point blank at Moffat who was rushed to hospital at Haifa where he was given a blood transfusion. Hospital authorities stated his condition was critical.

He was the second British official of the same rank to be shot during the past year as a result of the strife between Jews and Arabs in Palestine.

The other was Lewis Yelland Andrews, killed at Nazareth in September, 1937.

Before the incident at Jenin, eight gunmen raided the police station at Lydda and stole rifles and ammunition after overpowering policemen on duty.

Airplanes and troops with bloodhounds hunted the raiders.

It was stated officially 14 Arabs were killed in an engagement with British troops last night near Kefr Kenna, identified by tradition with the Biblical place of Cana where Christ turned water into wine.

Because of the troubled situation, authorities banned visits to the white-domed tomb of Rachel, revered alike by Jews, Moslems and Christians.

Penalty Clause In League's Constitution Is Likely To Undergo Some Redrafting

LONDON, Aug. 24—(CP Cable). —Redrafting of the famous Clause XVI of the Covenant of the League of Nations, dealing with sanctions against aggressor nations, will be discussed at the League Assembly starting September 12. The agenda was released to-day by the British Foreign Office.

Discussion on Clause 16.—The basic principle of collective security—was shelved at the February meeting. The clause has been under fire in many parts of the world since attempt were made under it to impose sanctions (penalties) against Italy for her conquest of Ethiopia.

Article XVI of the League Covenant states that should any member of the League resort to war in disregard of its covenant "it shall ipso facto be deemed to have committed an act of war against all other members of the League which hereby undertake immediately to the severance of all trade or financial relations, the prohibition of all intercourse between their nationals and the nationals of the covenant-breaking state, the prevention of all financial, commercial or personal intercourse between the nationals of the covenant-breaking state and the nationals of any other state, whether a member of the League or not. . ."

The article goes on to outline duties of League members to contribute to the armed forces to be used to protect the covenant, as well as mutual support in financial and economic measures.

Arising from the Italian experiment, some countries want the clause made optional rather than compulsory.

By general agreement, the clause has been interpreted lately as optional, and it was not imposed against Japan which the League declared an aggressor in its invasion of China.

This led some countries to press for redrafting to make the article conform to the tacit understanding. It is understood the attitude of the British Government has been to leave the clause alone.

Viscount Halifax, Foreign Secretary, will represent Great Britain at the meeting, and Vincent Massey, High Commissioner, will attend for Canada.

60 Pounder The Canadian Army's new high powered guns held great attraction for residents of this city when troops halted for a brief rest enroute to Camp Borden from Petawawa on Tuesday afternoon and Wednesday morning. A crowd of curious spectators is seen in this picture jammed around a huge 60-pounder. (Examiner Staff Photo.)

Flea Epidemic Is Raging In Windsor Stay On Humans Long Enough To Bite

Windsor, Ont., Aug. 24. WINDSOR seems to be in the grip of a flea epidemic, judging by the number of complaints received by the Windsor Humane Society during the past few weeks. Inspector Reginals Reid of the Society said yesterday. Twice as many complaints have been received about fleas in the past two months as in a whole year previously.

"Fleas get into persian rugs and other hair rugs from house pets and stay there the whole summer unless taken care of with insectides," Reid said. "While they don't stay on a human being for any length of time, they do stay long enough to bite."

One Windsorite said he had blamed the family cat for an influx of fleas into the house, and decided to "give both ourselves and the cat a break at the same time."

"We killed the cat, but the fleas stayed with us," he said. "What do we do now?"

Ontario Agrees To Business Tax On Liquor Control Board Stores

TORONTO, Aug. 24 (C.P.). —Premier Mitchell Hepburn anhounced to-day that the Ontario Government would agree to the imposition of a business tax on all Liquor Control Board stores throughout the Province. He refused, however, to permit taxation of property owned by the Liquor Board.

His announcement was the result of a reminder from Mayor Ralph Day that some time ago the Premier had promised the municipalities the right to tax liquor stores. After consideration of the problem along with Chester Walters, Deputy Provincial Treasurer, to-day, the Premier said that municipalities would be allowed to impose a business tax only on the Liquor Board.

In the case of Toronto the Liquor Board headquarters and the Central Warehouse may also be assessed for business tax.

Mr. Hepburn explained that he could no more allow taxation of property owned by the Liquor Board than he could the Provincial Savings Offices or the Parliament Buildings themselves.

NO-DOMINATION SUCCESS

Family relations experts claim that marriages based on co-operative co-partnership are more apt to succeed than those in which the man or woman dominates.

Frank Hawks Given Four-Leaf Clover Seconds Before Crash

East Aurora, N.Y., Aug. 24. A FEW SECONDS before Commander Frank Hawks crashed to his death in an airplane accident last night, a friend presented him with a four-leaf clover and a wish for "good luck."

I. T. Knitterauer, Treasurer of the Gwinn Aircar Corporation, of which Hawks was Vice-President, said he picked a four-leaf clover from under the plane and gave it to the flier with "good-luck" wishes as he took off.

England Wins 5th Test Match

LONDON, Aug. 24 (C.P. Cable).—England tied the count in the 1938 cricket test series with Australia, winning the concluding game match by an innings and 579 runs. Discouraged by the absence of Don Bradman, their captain, and J. H. Fingleton, through injury, the Aussies were dismissed quickly today for totals of 201 and 123 in replying to England's record score of 903 for seven, declared.

Though defeated in the final game, Australia retains The Ashes, mythical symbol of cricket supremacy, by virtue of the tied series. The Antipodeans won The Ashes in their 1934 invasion of England and defended their world title in the 1936 matches "down under."

The first two games of the current series at Nottingham and Lord's were drawn, the third at Manchester was abandoned through rain without a ball being bowled, the Aussies triumphing by five wickets in the fourth at Leeds.

Since Anglo-Australian tests started back in 1876, Australia has won 57 games, two more than England.

(ENGLAND WINS)
(Continued on Page 2, Column 4)

City Manager?

TORONTO, Aug. 25 (CP).—Toronto board of control today agreed to a motion by Controller Fred Hamilton to ask a report from acting city solicitor W. G. Angus on what legislation is necessary for appointment of a "city manager." The controller suggested last night that Mayor Ralph Day assume the position.

The Weather

The Examiner's Barometer	Peterborough Temperatures	
Noon - - 29.27	To-day:	
	6 a.m. - -	55
	Noon - -	72
	Yesterday:	
	Highest -	82
	Lowest - -	55
	One Year Ago:	
	Highest -	86
	Lowest - -	54

Last night was the second consecutive evening with a low temperature of 55 degrees. Rainfall which commenced at 9 p.m. measured only .04 of an inch.

Weather Forecast

Lower Lake Region — Moderate to fresh northerly winds; fair to-day and Thursday; cool to-night.

Georgian Bay — Moderate to fresh north-west to north winds; fair to-day and Thursday; cool to-night.

Northern Ontario—North-west winds; partly cloudy and cool. Thursday: Fair and rather cool.

Ottawa and Upper St. Lawrence Valley — Fresh northerly winds; partly cloudy and cool to-night. Thursday: Fair. Friday: Probably fair and moderately warm.

Lake Superior — Moderate north-west winds; fair; cool to-night. Thursday: Moderate variable winds; fair.

Sun—Rises at 6.31 a.m.; Sets, 8.09 p.m.

Party Purge Of Disloyal Urged By Rowe

TORONTO, Aug. 24 (CP)—A purge of "disloyal elements in the party" was urged by Hon. Earl Rowe, Ontario Conservative leader, yesterday as he discussed reasons for his own retirement from that post.

Considerable pressure was being brought to bear on him to stand again for the leadership when a convention is held, he said, but he insisted his decision to retire would not be altered. As soon as a new leader was named by the convention, he would be out.

"Disloyalty to our party" was the chief reason for his decision to retire, Mr. Rowe said.

"The disloyalty to our party that was evident and the selfish interest of some of those closely associated with our party's organization in the last election, but particularly the disloyalty to our party itself," were his reasons for retirement, he said.

Must Have Full Support

Mr. Rowe said he decided to retire when it became obvious to him that if the party hoped to be successful at the polls it had to have a leader who could have the whole-hearted support of both the rank and file and leaders of the party.

The essential thing was that the Conservative party in Ontario unite its forces, he said.

He endorsed the attitude of the provincial association executive yes-

(PARTY PURGE)
(Continued on Page 6, Column 8)

Japanese consider it a high honor to die for their emperor.

Turkey Is Sick No Longer But Is Factor In Europe's Negotiations For Peace

ISTANBUL, Aug. 24 (AP)—Turkey has become a vital factor in Europe's negotiations for possible war.

"The sick man of Europe"—as the old Ottoman empire was known—is the centre of an imposing ring of alliances and, spending 60 per cent of income on rearmament, is sick no more.

Turkey has defensive alliances and non-aggression pacts extending from mid-Asia to mid-Europe.

With Turkey as leader, the little but well-armed states of the Balkan entente — Yugoslavia, Greece, Rumania and Turkey—and Bulgaria, which again is on friendly terms with it, can put 10,000,000 soldiers in the field.

For many years Turkey has had a friendship alliance with Soviet Russia and she is a signatory of the Saadabat (Asiatic) pact with Iraq, Iran and Afghanistan.

Of increasing importance are her increasingly cordial relations with Great Britain and France, the powerful democracies of western Europe.

(TURKEY IS SICK)
(Continued on Page 2, Column 3)

Directs Extensive Comment To Three Charges Which Dealt With Liquor

Four Of Joseph Wheeler's Seven Charges Are Dismissed By Judge Deroche Disciplinary Action Up To Commission

Members of Peterborough's police force probably left themselves open to prosecution for an illegal act in dispensing beer in a house rented for that purpose the night of policemen's ball in October, 1936, but whether any disciplinary action should be taken at this late date was a matter in the discretion of the Police Commission, Judge G. E. Deroche of Belleville, affirms in his report to the city council of the enquiry into the local police administration at which he recently presided.

Judge Deroche dismisses four of Joseph Wheeler's seven charges, those relating to the two breakins, the Welch dog license, and P. C. Clark's wiring job for Max Vincent, but he directs extensive comment to the three charges against Vincent, and lastly Mr. Wheeler's broadside interrogation as to the disposal of beer and liquor confiscated by the police.

His Honor's most sharply pointed stricture expressed his feeling of certainty that the Peterborough Police Commission will at least make it known to the Chief and the members of the force that a repetition of the beer refreshments in a house adjoining the Legion Hall where the dance was held would entail some punishment, possibly dismissal.

As to the three Vincent cases, Judge Deroche concludes that Chief Newhall committed an error in judgment by not drafting more rigorous charges against Max Vincent, "and I think they should be dealt with by the Commission in that light."

Lack of system in disposing of confiscated liquor as required by the Liquor Control Act is roundly condemned by His Honor, who mentions the mitigating factor of the lack of adequate accommodation at the police station for the ordinary duties of the force.

Criticism and Praise

Judge Deorche does not focus his report solely on the charges brought by the former constable, Joseph Wheeler, but interpolates occasional little compliments, some of them relating to the policemen, and, one of them referring to Chief Newhall as follows: "While he may have erred in several particulars regarding matters under consideration, he is evidently a

(DIRECTS EXTENSIVE)
(Continued on Page 6, Column 1)

DR. A. M. OVERHOLT DEAD

BRANTFORD.—Dr. A. M. Overholt, for many years principal of the Brantford Collegiate Institute died suddenly this morning at his summer cottage at Port Rverse of a heart attack. Dr. Overholt was on the board of governors of McMaster University and the University of Western Ontario.

There are approximately 27,000,000 automobiles in use on this continent.

Loan To China Is Denied By The French

PARIS, Aug. 24 (AP)—The Japanese embassy said today the Tokyo foreign office was "investigating reports" that France had made a loan to China in exchange for a lease on the strategic island of Hainan, near French Indo-China.

Embassy officials also said work had been under way for several months on a narrow-gauge railway between Nanning, Kwangsi province, and the Indo-China frontier at Nancham with Chinese labor and French equipment, engineers and money.

French foreign office spokesmen, however, flatly denied the Hainan report and said "we know nothing" of the railway construction.

(In Tokyo, a Japanese foreign office spokesman said if the Hainan report were true it would cause a "great sensation in Japan" and make it necessary for Japan to "take steps." He did not say what the "steps" would be.

(The spokesman also declared Japan would object if France made a loan of 150,000,000 francs—about $4,050,000—to former finance minister T. V. Soong's bank for railroad construction in China.

(The newspaper Asahi said French financial interests already had made such a loan.)

Hail Storm Hits Lakefield Area

Ominous black clouds which circled north of this city shortly after two yesterday afternoon brought rain, lightning and a violent hail storm to Lakefield and eastward to Norwood where several line fuses were blown and hydro service disrupted.

At Lakefield the hail storm lasted about fifteen minutes and the pieces of ice as large as silver quarters beat a tattoo on roofs and windows but did no damage. Several villagers were struck on the face by ice particles which caused pain, and many expected their faces had been cut by the force of the icy pellets. Stan Darling, local insurance agent arrived in the village about a quarter hour after the storm had struck and found pieces of ice on a lawn larger than a candy lifesaver and about the same shape. He reports the hail was the largest in the history of the village.

At Norwood the hail stones were equally as large and the rain fell in torrents. The 4th Field Battery of the Royal Canadian Artillery en route, Perth to Peterborough, ran into the storm between Norwood and this city and the soldiers took shelter beneath tarpaulins. Many of them remarked on the size of the hail stones on their arrival here.

Quints Can Be Seen

CALLANDER, Ont., Aug. 24 (CP) —Rain forced the Dionne quintuplets to remain indoors yesteday, but they still were shown to visitors for the first time since Aug. 5 when they became ill. The quints, from a nursery window, waved and "blew kisses' 'to a crowd gathered at the outside gate about 50 yards away.

Obsessed With the Idea She Had Sinned Woman Cuts Off Hand, Tears Out Eye

MERCED, Calif., Aug. 24—(AP) —Story of how a woman, obsessed with the idea she had sinned, chopped off her left hand and gouged out her right eye was told from a jail cell here today by Woodrow Harwell, 20-year-old Texas cotton picker.

District Attorney F. A. Silveira quoted Harwell as saying he and his two young step-sons knelt in prayer yesterday afternoon in their one room cabin while his 26-year-old wife read from the bible.

She read Matthew 18:8, 9:

"And if thy hand or thy foot causeth thee to stumble, cut it off; and cast it from thee; it is good for thee to enter into life maimed or halt, rather than giving two hands or two feet to be cast into the eternal fire.

"And if thine eye causeth thee to stumble, pluck it out, and cast it from thee; it is good for thee to enter into life with one eye, rather than having two eyes to be cast into the hell of fire."

Mrs. Harwell rose from prayer, her husband related, saying her left hand offended her and she wished forgiveness for her sins.

She went outside the cabin, Harwell said, and gouged out her eye with a pair of scissors. Then she placed her hand against a cement pipe and hacked it off with an axe. Harwell said she struck her wrist three times before she severed the offending hand.

The cotton picker said his wife came back into the cabin "apparently without pain." He bound her wrist and two hours later summoned an ambulance. At Mercy hospital doctors said the woman was in good condition and would survive.

Silveria said the husband was held for questioning because authorities did not believe it was possible for the woman to chop off her own hand.

Tornado Hits Huge Area In The North

Two Families Are Left Homeless Whitefish Area

FORT WILLIAM, Ont., Aug. 24.—(CP).—Residents of the Thunder Bay district south and west of Fort William pushed clean-up work today, after the first tornado in the history of the area swept three houses and several barns to the ground, levelled telegraph and telephone poles and disrupted communications Monday night.

Two families—those of Urho Piilo and Matt Allanen—were homeless, but considered themselves lucky to have escaped without serious injury. The brief but fierce storm levelled their homes, barns, rolled an automobile over five times, killed cattle and carried an iron stove over a hill to deposit it 190 yards from the Piio home.

The tornado struck most heavily in the Whitefish River district, where the houses of Piilo and Allanen had stood. Altogether, it raged over 10 townships along a 100-mile strip before blowing itself out across the International boundary.

Clothing Six Miles Away.

Clothing of Mrs. Piilo and her daughter was picked up six miles east of the farm yesterday. The corner of the frame house in which the family and several neighbors took refuge was the only part that was not blown away.

Another two-storey building was levelled a short distance off. It was unoccupied at the time. Oher buildings in the district were damaged and shaken, some being moved from their foundations.

C. P. Millroy, foreman of a telephone line crew, said the tornado "did not steer a straight course, but came from the northwest, veered suddenly and sharply from one farm house to the other and then swung across the Whitefish river and ripped away telegraph poles.

William Harrin, station master at the Silver Mountain station of the Canadian National Railways said there was no rain, lightning or thunder. The tornado came as "a big, dark cloud that came down close to the earth. It came with such great speed that it was not until later we could realize what had happened."

Jenny Morris Is Shown Ottawa

OTTAWA, Aug. 24. (CP).—Veterans of the Princess Patricia's Canadian Light Infantry today proudly showed Jenny Morris, their war-time friend and counsellor, the sights of this capital. Tonight she will be guest at a dinner given by Prime Minister Mackenzie King and attended by Lord Stanley, British secretary for the Dominions.

Miss Morris, who presided with her mother over 34 Bedford Street, London, England, where hundreds of Canadian soldiers made their home while on leave, arrived in Ottawa last night and was royally received in the town of the Princess Pats regiment.

On Thursday she will leave Ottawa for Toronto and later cross Canada to Vancouver as the guest of the Patricia veterans who cherish the memory of her kindliness during the war years.

She was presented with a key to the city last night by Mayor Stanley Lewis at an enthusiastic reception and also given the gold badge of honorary life membership in the Canadian Legion.

Major-General L. R. LaFleche, Dominion honorary president of the Legion and deputy minister of National Defence, in presenting the badge said that veterans of the Great War remembered only the things that were good and that was the reason they spanned the 20 years since the war and found Miss Morris' kindliness and hospitality as something outstanding in their lives.

Ireland's new hat factory in Galway will make 1,000,000 hats a year.

Replaces Laurel

While Oliver Hardy fingers his tie in his own individual way, getting into trouble nearby will be Harry Langdon, ABOVE, replacing tearful Stan Laurel in the famous movie comedy team of Laurel and Hardy. Laurel was let out by his studio for failing to report for work, and Langdon brought in after four years away from the screen.

Bright Sunshine Needed In West

EDMONTON, Aug. 24 (CP) — A few days of bright sunshine is needed to dry out fields of ripe crops kept damp by intermittent rains, and set harvesting in full swing through most of Alberta, Hon. D. B. Mullen, Minister of Agriculture, said in a crop report issued here.

Most of the crops are ripe and ready to cut, the minister said, but daily showers have prevented harvesting. Farmers, fearing frost, have been unable to operate binders in the field.

In the northwestern corner of the province's grain growing district, the moisture has been welcome, filling out grain that generally suffered from poor moisture conditions during the growing season.

Binders will be used in cutting the crop through the southernmost district, because excessive moisture has made combine operation impractical.

Harvesting is about 50 per cent completed in eastern sections of the province, the report said.

Yesterday's Deaths

(By the Canadian Press.)

Ottawa. — Stephen Edward O'Brien, 73, former Assistant Deputy Minister of Public Works.

East Aurora, N.Y. — Lieut.-Commander Frank Monroe Hawks, 41, vice-president of Gwinn Aircar Company, and an internationally-known aviator.

Montreal. — Edward James Turley, 54, superintendent of General Shops of Montreal Light, Heat and Power Consolidated.

Ottawa.—Edward J. McVeigh, 42, member of the Board of Control and a former city alderman.

Powassan, Ont. — William John Trenouth, 80, retired lumber mill owner.

Yarmouth, N.S. — Hon. Lindsay Cann Gardner, 63, Speaker of the Nova Scotia Legislature and president of Minard's Liniment Company, Limited.

Ste. Rose, Que. — Marcel Hebert, 23, noted Montreal pianist and 1936 winner of the Prix d'Europe.

Regulation Suspended

TORONTO, Aug. 24—(CP)—Hon. Harry Nixon's offer to suspend Ontario marriage regulations for a New York couple anxious to marry at Callander, Ont., was acted upon today.

The couple, June Payton, 35, and Louis Massoni, 37, obtained their marriage licence here today—without the required three days notice and without the required 15-days residence.

Experts in Poland estimates that Poles eat an average of 50 eggs a year.

THE TEST OF THE TIMES

During many decades of intimate association with Canada's problems, The Bank of Toronto has held a position of strength. It has contributed in building the Canada which has met the tests of the times. Through close co-operation many of our friends have built soundly and continued to profit by the assistance given by this Bank.

THE BANK OF TORONTO

Incorporated 1855

DW15

Coroner Finds Four Convicts Were Tortured

PHILADELPHIA, Aug. 24 (AP).—A picture of death among convicts driven "stark mad" by steam heat in an "air-tight cell block" was drawn today by two officials investigating the deaths of four hunger-striking prisoners of the Philadelphia county prison.

Coroner Charles Hersch said autopsies disclosed that the four—described by Warden B. Mills as "agitators" in a strike of 600 prisoners—died of suffocation in punishment cells where their nude, battered bodies were found early Monday.

The Coroner was quoted by the Philadelphia Record in a copyright story as saying the four, along with some 20 other prisoners, were placed in cells Sunday night, that the windows were closed, and steam turned into the radiators — under orders from a prison official.

"We have ascertained that one of the guards said, "let's give — the heat," Hersch was quoted. "A short time later orders were given to "turn on the heat."

"We know the guard who turned on the heat. What we want to establish now is who gave him the order."

"Black Hole of Calcutta."

Similar versions of how they said the deaths occurred were given by Hersch and Assistant District Attorney John Boyle, who said that "interrogation of witnesses" revealed conditions much more like the Black Hole of Calcutta in Holmesburg, rather than a modern prison."

Boyle declared that "nobody went near the place (punishment cells) all night."

"All night long," he said, "the prisoners were screaming and yelling to have the steam shut off.

"They needed water desperately. There was only one way to get water, and that was from the toilet hoppers. So those who had shirts on tore them off and soaked them in the hopper water, and rubbed the wet shirts on their faces and bodies to keep alive."

Coroner Hersch said the men

(CORONER FINDS) (Continued on Page 6, Column 7)

MORE ABOUT—

Turkey Is Sick

(Continued from Page 1)

in contrast with her pre-war ties with imperial Germany.

Given Big Loan

Britain recently granted Turkey £16,000,000 ($80,000,000) in a loan and credits, £6,000,000 ($30,000,000) of which probably will be used for munitions and warships. A Turkish naval commission now is negotiating in England for acquisition of light cruisers and gunboats as part of a plan to create a strong navy.

Concessions from France in the solution of the Sanjak (state) of Alexandreta question helped bring Turkey into line with the democracies to oppose the activity of the Rome-Berlin axis in the Balkans.

In the 15 years that Dictator-President Kamal Ataturk has been rebuilding Turkey into a modern state and mending his political fences abroad, he has not neglected rearmament at home.

Has Been Re-arming.

Turkey is increasing her stores of arms and munitions, adding to her already sizeable air force, improving her navy and strengthening her coast defences.

Part of the British loan will be used for national defence industries, including synthetic gasoline, phosphates, airplane engines, and radio equipment.

A harbor at Tchatalagzi, on the Black Sea, has been planned at a cost british engineers estimate at -2,000,000 ($10,000,000). It would be used to ship coal from Turkish collieries but is planned also so that it could be converted into a naval base.

Turkey's biggest naval base is now being completed at Guellkotjuk, in the Gulf of Ismidt on the Marmora Sea, under the direction of Netherlands engineers.

Some of the British credits, Turkey expects to use to buy heavy battery guns for both banks of the Dardanelles and the Bosphorus, which she is refortifying rapidly in order to make those vital passages between the Black Sea and the Mediterranean invulnerable.

DIED

JONES, Albert Edgar.—in Nicholls Hospital, on Wednesday, August 24, 1938, Albert Edgar Jones, of Little Britain. Funeral from his late residence, Little Britain, on Saturday, August 27, Interment, Christian Church Cemetery, Little Britain.

Nearly 25,000,000 phonograph records have been made in Russia this year.

FOR SOUR STOMACH AND INDIGESTION

Don't suffer from after-eating discomfort. Eno's "Fruit Salt" will soon set you right, for Eno is alkaline. It neutralizes acid condition and sweetens the stomach.

And more . . . Eno gets at the root of the trouble and prevents recurrence. It regularizes intestinal activity, keeps the eliminative tract free from poisonous waste.

A dash of Eno in a glass of water morning and night soon normalizes and revivifies the entire inner system. Doctors recommend Eno and take it themselves because they know it is safe! It acts gently, effectively, forms no habit. Remember, life today calls for Eno's "Fruit Salt" so 'phone your druggist now. Handy size, 50c. Household size, 85c.

Trust Prayers To Heal Sick Son

Faith alone is curing his seven-year-old son, Carl, said Rev. James Winstead, as health authorities at Woodward, Okla., ordered court action to force the father to allow medical treatment of the boy. According to state and local doctors the boy is suffering from a serious bone infection that will prove fatal unless arrested by medical aid. Rev. Winstead, pastor of the Pentecostal church, refuses medical aid and insists that "God has touched his body," wherefore the child is improving and will recover as the result of prayer. Reverend and Mrs. Winstead are shown here praying over their afflicted son.

MORE ABOUT—

England Wins

(Continued from Page 1)

Thirty-one matches ended in stalemates.

Score Card

Score card in the fifth and final test match follows:

England—First innings 903 for seven wickets declared.

Australia—First innings

C. L. Badcock, c Hardstaff, b Bowes	0
W. A. Brown, c Hammond, b Leyland	69
S. J. McCabe, c Edrich, b Farnes	14
A. L. Hassett, c Compton, b Edrich	42
S. Barnes b Bowes	41
B. H. Barnett, c Wood, b Bowes	2
M. G. Waite b Bowes	8
W. J. O'Reilly, c Wood, b Bowes	0
L. Fletwood-Smith, not out	16
Extras	9
Total	201

D. G. Bradman, J. H. Fingleton absent hurt.

Fall of wickets—1-0, 2-19, 3-70, 4-145, 5-147, 6-160, 7-160, 8-201.

Bowling	O.	M.	R.	W.
K. Farnes	13	2	54	1
Bowes	19	3	49	5
Edrich	10	2	55	1
Verity	5	1	15	0
Leyland	3.1	0	11	1
W. R. Hammond	2	0	8	0

Australia—Second innings

C. L. Badcock, b Bowes	9
W. A. Brown, c Edrich, b Farnes	15
S. J. McCabe, c Wood b Farnes	2
A. L. Hassett lbw b Bowes	10
S. Barnes, lbw b Verity	33
B. H. Barnett, b Farnes	46
M. G. Waite, c Edrich, b Verity	0
W. J. O'Reilly, not out	7
L. Fleetwood-Smith c Leyland, b Farnes	0
Extras	1
Total	123

D. G. Bradman J. H. Fingleton absent—hurt.

Fall of wickets—1-15, 2-18, 3-35, 4-41, 5 115, 6-115, 7-117, 8-123.

Bowling	O.	M.	R.	W.
K. Farnes	12.1	1	63	4
Bowes	10	3	25	2
Leyland	5	0	19	0
Verity	7	3	15	2

COTTESLOE

Mr. H. Cooper and son of Picton spent a few days last week with their cousins, Mr. and Mrs. A. Webster and while here enjoyed the boat trip on Stoney Lakes and thought it a most beautiful trip.

Mr. Clifford Haye was a weekend visitor at his home at Cordova Mines.

Miss Mary Whitmore of Apsley was a weekend visitor with Miss Margaret McDonald.

Rev. Mr. Harris of Havelock called in the community one day last week.

CAMPBELLFORD

Honor Teacher Who Leaves Town To Become Nurse

CAMPBELLFORD, Aug. 23.—"We have gathered here on this occasion partly in a social way and partly to take advantage of an opportunity of honouring you," said Miss Gladly Field in an address delivered before members of a St. Johns Sunday school class who had met at the home of Mrs. A. D. Bennett, Frank street, where a presentation was made Miss Vera Clark, a former teacher at St. Johns Sunday school.

"Every once in a while there goes out from our midst someone whom we have delighted to call friend. On such occasions as these we feel that we, as a class, are suffering a loss as we are all aware of these great human qualities which you so richly possess, devotion to duty, a fine sense of humour and a kindly disposition which has made you popular with both young and old.

"On this occasion we wish you to know that we have appreciated our association with you in our Sunday school, the members of which join in wishing you health and prosperity and happiness in your profession.

"As a token of our appreciation we ask you to accept this small clock that will serve to remind you of your friends in Mrs. Bennett's class, contcluded the speaker.

Miss Clark, who will enter training at Nicholls Hospital on Sept. 1 replied thanking the members sincerely for their kindness. The remainder of the eveping was spent in music, singing and contests. The highest points in the contests were won by Miss Beatrice Clark and Miss Helen Palliser. It was Miss Palliser who made the presentation of the gift to Miss Clark.

Hog Quotations In Peterborough

WEDNESDAY, AUGUST 24

Canada Packers quote:

Hogs. — Live (delivered), $8.90; dressed weight, $11.75.

No. 1 sows, 3c off bacon prices.

Cream—No. 1 (off truck) 23c; No. 1 (delivered), 24c.

Special, 2c per pound premium.

Butter.—Prints No. 1, 25c; No. 2, 24c. Solids, No. 1, 23½c; No. 2, 22½c.

Eggs — Large 25c; medium, 23c; B grade, 19c; C grade, 17c.

Dealers Quote:

Grain prices (new crop). — Fall wheat, 50 to 55c; barley, 40 to 45c; rye, 35c; oats, 25 to 30c.

Canadian Voices Are Being Ruined By Faulty Teaching Adjudicator Says

TORONTO, Aug. 24.—"It is pitiful to see so many fine voices in Canada ruined by improper teaching," said R. Festyn Davies last night, commenting on musical festicals in this country.

Mr. Davies, is the conductor of the well known Welsh Imperial Singers and has brought his group to Toronto for an engagement at the Canadian National Exhibition.

The gray-haired conductor said many teachers in Canada were fine pianists and organists, but knew little or nothing of tone production.

"Without toe production, the teaching of singing is nothing," he said. "I have heard many fine voices in Canada, indeed some that might be great, but they will never achieve that without proper training."

If a singer has been properly taught, he should be able to sing as well at eighty as at forty, believes Conductor Davies.

"The great Ben Davies, of Wales, is still singing concerts alhough he is past eighty, but he had proper teaching," he said.

Singers, in order to achieve greatness, must train like athletes, believes Mr. Davies.

"There can be no over-indulgence, no dissipation, if one would sing," he said.

The Welsh Imperial Singers comprise a group of twenty young Welsh soloists.

Asked why Wales had achieved a particular distinction in choral music, Conductor Davies said Welsh men, like negroes, sang from the heart.

"When a race has been downrodden, like the Celtic race, men turn to song, but most important they do not imitate—they sing from the heart," he declared.

The organization has a repertoire of 100 songs, and will open their Exhibition program at the Coliseum with the "March of the Men of Harlech," sung in Welsh. Most of the other selections will be given in English.

This is the seventh summer the group has toured Canada, but the first time the singers have appeared at the Exhibition.

Cheese Quotes Produce and Livestock

POTATO TRADING LIGHT

Trading remained light on the Toronto potato market yesterday, but prices held unchanged. Ontario new No. 1 were 50 to 55c per bag, truck loads. Prices to the retail trade are 10 to 15c per bag higher.

MONTREAL LIVESTOCK

Monday's half-dollar gain on cattle was dissolved in short order, when steers took second place in buyers' favor on Montreal livestock markets yesterday. Common veals registered the only gain and gave the calf market a bigger lead by firming 25c at $5.25; other departments indicated easing tendencies. Bacon prices felt tremors from the drop on steers and were swept down to $9.35, as reported by the Dominion Department of Agriculture.

Receipts: Cattle, 118; calves, 187; hogs, 706; sheep and lambs, 61.

Cattle.—Medium steers, $5.50 to $6.50; good heifers, $5; good butcher cows, $4.50; medium, $3.50 to $4; canners and cutters, $2 to $2.75; good butcher bulls, $3.75 to $4; common, $3 to $3.25.

Calves.—Good vealers, $8; common, $5.25; grassers, $4 to $4.25.

Hogs.—Bacons fed and watered, $9.35; hogs off trucks, $9.50; selects drew $1 per hog premium with the usual cuts on off grades. Sows, $7 to $8.50; hogs sold on rail grade $12.75 to $13.

Sheep and lambs—Good lambs, $8; culls, $6; sheep, $3 to $4.

TORONTO CHEESE

TORONTO, August 24—(CP).—Wholesale cheese prices were steady to-day, with dealers buying large, colored, paraffined and government grades at 14¼c.

Wholesalers offered cheese to retailers at the following prices: New, large 16c; twins 16¼c; triplets 16½c. Old, large, 21; medium, 20

FRUIT AND VEGETABLES

TORONTO, August 24—(CP).—Wholesale prices on fruit and vegetables supplied by White and Co to-day were unchanged with the following exceptions:

Local yellow flesh peaches, leno baskets, No. 1, 28 to 30c; No. 2, 20 to 22c; selects, 35. Local tomatoes, 11 qt. No. 1, 12½ to 15c; 6 qt., 10c. Cantaloupes. No. 1, 20-qt. baskets, 25 to 30c.

TORONTO POULTRY

TORONTO, August 24—(CP).—Wholesale prices on poultry supplied by United Farmers Co-operative Co., to-day were unchanged.

TORONTO PRODUCE

TORONTO, August 24—(CP).—Wholesale prices (United Farmers' Co-operative Co.), to-day were:

Eggs.—Grade A-large, doz., 27c; grade A-medium, 26c; Grade B, 20c; Grade C, 18c.

Churning Cream.—No. 1 lb., 23c; No. 2, lb., 21c.

Butter.—No. 1 solids, lb., 23c; No. 2, 22c; No. 1 prints, 24c; No. 2, 23c.

Potatoes, bag, f.o.b. in Toronto: New Ontarios, 50c.

Mill Feed.—Bran, 21c; shorts, 23; middlings, 28.

MONTREAL POULTRY

Chickens, fresh killed, Spring, 5 lbs. up, 29 to 30c; Broilers, 2 lbs. down, 25 to 27c. Turkeys, 10 lbs. up, A, 29 to 30c; B, 27 to 28; 10 lbs. down, A, 26 to 28; B, 24 to 26c; C, 21 to 23c. Fowls, 5 lbs. up, A, 23 to 24c; B, 21 to 22.

(Poultry prices nominal).

EAST BUFFALO LIKESTOCK

Hogs, 400; good to choice 170 to 230 lbs. rail hogs, $9.15 to $9.25; 260 lbs. averages, $9.10; trucked ins mostly $9 down to $8.25; few medium weight and heavy packing sows, $6 to $6.50.

Cattle, 100; one load lightly covered state horned grass steers, $7; low cutter and cutter cows, $3.50 to $5.25; common to medium fat cows quoted $5.50 to $6.25; lightweight bulls, $5 to $5.75; mediums, $6 to $6.50.

Calves, 75; good to choice, $11 to $11.50; mediums, $10.50 down; few culled lightweight, $6.50 and below.

Sheep, 500; ewe, wether and buck natives, $9.25 lightly sorted; good trucked ins, $9; common to medium grades, $6.50 to $7.50.

ONTARIO HOGS

TORONTO, August 24—(CP).—Dressedweights dropped 15 cents at Stratford to-day, but hog prices on other Ontario markets were steady and unchanged.

Liveweights. — Brantford, $8.85; Chatham, $9; Hull, $8.75; London, $9; Peterborough $8.90.

Dressedweights. — Barrie, $12.00; Chatham, $12.30; Hull, $12; Kitchener, $11.75; London, $11.55; Peterborough, $11.75; Stratford, $11.75.

TORONTO LIVESTOCK

TORONTO, August 24—(CP).—Cattle prices were steady in fairly active trading on the Toronto Livestock Market to-day. Calves were weak to 50 cents lower in spots. Sheep and lambs held to former price levels, while no hog price was set by mid-session. Cattle holdover was 550 head.

The receipts were: Cattle, 500; calves, 460; hogs, 1,060; sheep and lambs, 370.

Good butcher cattle sold from $6 to $8.25, with common dowhward to $4. A few weighty steers brought from $5.40 to $6.40. Butcher cows ranged between $3 and $4.50. A few good bulls were $3.75 to $4. Choice fed calves traded from $9 to $9.50 with medium downward to $6.75. A few lots of stockers moved from $4.25 to $5.15.

Choice veal calves brought $9 to $9.50, common as low as $5.

Previous close on off-truck bacon hogs was $9 to $9.25.

Good ewes and wether lambs early sold at $8.25, gaining to $8.50 in later sales. Other grades went from $6.50 to $7.50. Sheep moved from $2 to $4 cwt.

Representative Sales Yesterday

Steers over 1050 lbs.—11, 1120 lbs., $7; 10, 1100, $6.25; 5, 1206, $6; 2, 1125, $5.50.

Steers up to 1050 lbs.—5, 1000 lbs., $6; 3, 940, $5.75; 17, 830, $5.50; 3, 840, $5.25; 3, 850, $5.35; 8, 820, $5; 8, 800, $4.75.

Heifers.—3, 900 lbs., $6.40; 7, 810, $6.25; 13, 860, $6; 21, 830, $5.60; 26, 830, $5.50; 7, 800, $5.75; 17, 860, $5; 6, 830, $4.50.

Cows.—8, 1130 lbs., $4.50; 10, 1120, $4.25; 19, 1140, $4; 2, 1035, $3.85; 2, 1100, $3.75; 2, 940, $3.60; 6, 1060, $3.50; 3, 1103, $3.35; 2, 970, $3; 2, 950, $2.75; 3, 800, $2.50; 2, 840, $2.25.

Bulls.—1, 1320 lbs., $4.25; 3, 1640, $4.10; 3, 1530, $4; 10, 1239, $3.75; 5, 960, $3.50; 1, 1060, $3.25.

Fed Calves.—8, 600 lbs., $9.50; 7, 700, $9.25; 3, 760, $9; 3, 530, $8.75; 1, 610, $8.50; 5, 600, $8.25; 3, 740, $8; 4, 650, $7.50; 3, 500, $7.

Stone Cattle—13, 770 lbs., $5; 113, 580, $4.75; 3, 700, $4.

Veal Calves.—21, 210 lbs., $10; 2, 195, $9.75; 66, 170, $9.50; 27, 200, $9.25; 66, 170, $9.50; 27, 200, $9.25; 84, 207, $9; 7, 166, $8.50; 16, 239, $8; 15, 178, $7.50; 18, 180, $7; 6, 117, $6.50; 20, 177, $6; 7, 209, $5.50; 5, 150, $5.

Sheep.—3, 177 lbs., $4; 2, 175, $3.50; 6, 118, $3; 7, 94, $2.

Lambs.—5, 82 lbs., $8.50; 201, 77, $8.25; 16, 73, $7.50; 10, 87, $7.25; 10, 63, $6.75; 13, 65, $6.50; 3, 63, $6.25; 3, 67, $6.

WINNIPEG GRAIN

WINNIPEG, Aug. 24 (C.P.). — Southern selling and hedging pressure pushed Winnipeg wheat futures sharply lower to-day toward lows untouched in about five years. At the close values were 2¾ to 2¾ lower, 64⅞, November 64⅞, December 64¼, and May 67½ to ⅝.

After listless sessions earlier in the week when prices failed to move more than ¾ cent during entire sessions, sellers became active on a report from Chicago that the United States Government has agreed to subsidize 50,000,000 bushels of U.S. wheat.

Chicago's trend became the dominating influence in the last half of trading here. Wheat displayed marked weakness in late stages despite reports about 200,000 bushels of Canadian wheat had been worked for export account.

Yesterday's Quotations

Futures:

Wheat—	Open	High	Low	Close	Prev. Close
Oct.	67¾	67⅞	67¼	67½	67¾
Nov.	67¾	67⅝	67⅜	67½	67⅝
Dec.	67	67¼	66¾	66⅞	67⅛
May	69⅞	70½	69⅞	70	70⅜

MARKET QUOTATIONS

Quotations Complete To Closing Time

Toronto Stocks

Leeming and Leeming

	High	Low	Close
Abitibi	3½	3⅜	3⅜
Abitibi Prfd.	26¾	26½	26¾
Beauharnios	3½	3⅜	3⅜
Bell Tel.	165½	165	165
Brazilian	12⅝	12¼	12⅜
Brews. & Dist.		5-5⅜	—
Brew. Corp.	190-210		—
Brew. Corp. Prfd.	20¼-21¼		—
Bakeries	14½	—	—
B. A. Oil	21½	21⅜	21¼
B. C. Pow. A.	30½	30¼	30½
Build. Prod.	56	—	—
Burt, F. N.	22	—	—
Can. Bud		4½-5	—
Can. Bread		5-6	—
Can. Cement		9⅞-10⅝	—
Can. Car & F.	18	17½	17½
Can. Dredge		22-25	—
Can. Malting		30-33	—
Can. Pacific	6¾	6⅝	6⅝
Can. Alc. A.	2½	—	—
Can. Alc. B.		2½-3	—
Can. Oil		12-14	—
Cockshutt	11	10¾	1
Con. Smelt	60	59¼	59¾
Can. Canners		5-6½	—
Dom. Bridge		37-38	—
Dis. Seagrams	16⅞	16½	16½
Dom. Stores		5-6	—
Ford A.	20¾	20	20c
Fanny Farmer	20	19⅞	19⅞
Con. Gas		178-180	
Gyp. L. & A.	6¾	6½	6¾
Gen Electric	170-185		—
Gen Steel W.		8½-9¾	—
Ham Bridge		7¾-8½	—
Honey Dew		30-55	—
Imp Tobacco	15¼	15⅛	15⅛
Imp Oil	17¼	17⅛	17⅛
Int Pete	26⅝	26¾	26⅝
Int Util B	75-100		—
Laura Secord	63	—	—
Loblaws A	23¾	23¼	23¼
McC Front	11¼	11	11
Mont L H & P	30	—	—
Massey-Harris	8¼	8⅛	8¼
Massey-Harris Prfd	39¾	18½	39½
Nickel	50½	50½	50¾
Page Heresy	93	—	—
Press Metals	20-22		—
Rogers Maj	4¼	4⅛	4⅛
Stan Paving	3½-3¾	—	—
Sawinigan	20¼-21½		—
Steel of Can	70½	70¼	70¼
C Vinegars	15-16½		—
C Wineries	3-3½		—
Westons	12⅜	12⅜	12⅜
Walkerville Brew	125-200		—
Walkers	44½	44	44
Walkers Prfd	19¾	19¼	19¼

Toronto Mining

Biggar and Crawford

	High	Low	Close
Aldermac	50	49	49
Amm	14⅛	13	13½
Augite	30½	30	30½
Buffalo Ank	15½-16		—
Beatty	129	128	128
Bidgood	32	—	—
Base Metals	32	—	—
Bankfield	62	—	—
Bralorne	960	—	—
Bobjo	12	11	12
Bunker Hill	13	11¼	11½
Brown Oil	33	31	31
Chesterville	120	—	—
Calgary-E	234	—	—
Coniarium	145	143	145
Cent Pat	260	255	255
Coast Con	250-310		—
Can Malartic	103	100	100
Chromium	70	65	70
Castle	90	90	90
Davies	31	30	30
Dome	34	33¼	34
Eldorado	235	231	231
East Mal	222	216	217
Falconbridge	585	575	585
Francoeur	32¾-35		—
God's Lake	49	48	48
Gunnar	70	—	—
Goldale	25	24½	24½
Gillies	16	15	15
Home Oil	120	—	—
Hard Rock	227	222	22
Harker	11½	—	—
Hollinger	15¼	15	15¼
Hudson Bay	31	30¾	31
Howey	26	—	—
Jacola	18½-20		—
Jellicoe	46	43	45
Kirkland Lk	130	128	130
Kirk Hud	60	—	—
Kerr-A	215	206	206
Little L Lac	355	—	—
Leitch	83-85		—
Lakeshore	53¼	—	—
Noranda	75	74¾	75
Moneta	176	172	172
Madsen	54½	53	53
McIntyre	47½	47	47½
Macassa	525	520	520
MacLeod	365	—	—
Mining Corp	210	200	210
McKenzie	122	121	121
McWatters	66	—	—
Naybob	67	65	66
Oro Plata	65	62	63
Okalta	127	125	126
Omega	57	55	57
Payore	13¼	—	—
Paymaster	50	—	—
Preston	178	172	174
Pickel Crowe	510	505	505
Perron	145	144	145
Pioneer	310	305	310
Powell	261	252	252
Pend Oreille	195	192	194
Premier	235-240		—
Read Authier	273	—	—
Pamour	450	445	445
Reno	44½	—	—
Roche	12	—	—
Sherritt	135	132	132
Siscoe	215	212	214
San Antonio	128-129		—
Sudbury Basin	265-275		—
Cullivan	110	109	109
Sylvanite	330	325	330
Sladen	106	103	104
Stadacona	48	—	—
Toburn	205-210		—
Teck Hughes	480	—	—
Uchi	231	225	225
Ventures	575	—	—
Waite Amulet	570	550	560
Wright Hargreave	790	785	790
Normetal	70-73		—

Grain Quotations

Leeming and Leeming

CHICAGO.

	Sept.	Dec.	May
High	64½	66⅝	69¼
Low	61¾	63⅞	66¾
Close	62	64	67⅞

WINNIPEG.

	Oct.	Dec.	May
High	67¾	67	70¼
Low	64⅜	63⅞	67⅛
Close	64⅞	64¼	67½

New York Stocks

Biggar and Crawford

Atchison	38¾	38	38
Amer. Can.	103½	103	103⅛
American Smelting	50½	50	50
Amer. Rad. & S.S.	16½	16⅜	16⅜
Amer. Tel. & Tel.	146	145⅞	145⅞
Amer. Rolling Mills	20¾		—
Anaconda Copper	36	35½	35½
Balt. & Ohio	8¾	8⅝	8⅝
Bendix Avn.	24½	24	24
Bethlehem Steel	61¼	60⅝	60⅝
Briggs	38⅜	38⅛	38⅜
Canadian Pacific	6⅝	6⅛	6⅜
Chrysler	76⅞	75½	75⅞
Columbus Gas	7	—	—
Cons. Gas	28¼	28⅛	28¼
Dupont	135⅝	134½	134½
Elect. Bond & Share	7⅞	7¾	7¾
Gen. Electric	43⅛	42⅝	42½
Gen. Motors	50	49½	49½
Goodyear	30¼	29⅝	29⅞
Int Harvester	60⅝	59⅜	60¼
Inter Nickel	50⅝	50⅜	50⅜
Johns-Manville	98½	96½	96½
Mont. Ward	49	48½	48½
Nash Motors	11¼	11	11¼
N. Y. Central	20¼	20	20
North American	21¼	20½	20⅝
Pack Motors	5¼	—	—
Penn. Ry.	21⅞	21¼	21⅜
Radio Corp.	7⅜	7⅛	7⅛
Standard Brands	7⅞	—	—
Std. Oil of N.J.	55½	55	55
Studebaker	8⅜	8⅛	8⅛
South. Pacific	20¼	19½	19⅛
Union Pacific	92	91⅜	92
U. S. Steel	61⅜	60⅞	60⅞

False Teeth Wearers Are Worst Breath Offenders!

"Need More Than a Mouth Wash" say Authorities . . . Recommend Polident

Plates and bridges soak up odors and impurities like a sponge! A thin dark scum collects on them. This scum holds germs and decay bacteria. It is so tough that ordinary brushing seldom removes it. And it gets into every tiny crevice where brushing can't even reach. Almost always it results in "denture breath" —probably the most offensive of all breath odors.

Yet there's a perfect way to clean and purify false teeth without brushing, acid or danger. It is Polident, the powder that dissolves away all scum, stains, tarnish and odor. Makes breath sweeter—and plates or bridges look better and feel better. Tens of thousands call Polident a blessing for comfort, convenience and hygiene. Long-lasting can costs only 40¢ at any drug store. Approved by Good Housekeeping Bureau and dentists everywhere.

Cleans, Purifies Like Magic

Put plate or bridge in ¼ glass of water. Add a little Polident powder. Leave in 10 to 15 minutes—rinse—and it's sweet and purified—ready to use!

Prevents "Denture Breath"

PERSONAL AND SOCIAL

Mr. Victor Ridley, Jr., of 551 King street has returned from a week spent in Ottawa.

❖ ❖ ❖

Miss Marie O'Donnell of Parkhill Road is vacationing in Toronto and Niagara Falls.

❖ ❖ ❖

Mr. and Mrs. P. D. Stenner, of Young's Point, were in the city yesterday.

❖ ❖ ❖

Mrs. Margaret Allen of Stewart street is visiting with Mrs. James Haugh, Welland, Ont.

❖ ❖ ❖

Mr. Orme Benson of George street has returned from a vacation spent at the Young People's Leadership Camp, Oak Lake.

❖ ❖ ❖

Mrs. C. Brooks, formerly of Gilchrist street, has returned to the city, and is at 376 Stewart street.

❖ ❖ ❖

Mrs. W. Rutherford of Toronto is the guest of Mrs. W. Millen, Waterford street.

❖ ❖ ❖

Mr. John Tobin of 384 Murray street is visiting with Mr. and Mrs. Alvin Armstrong, Toronto.

❖ ❖ ❖

Mrs. S. B. White, Orono, is the guest of her sister, Mrs. Gerald Dunsford, 376 Stewart street.

❖ ❖ ❖

Dr. J. F. Reynolds, of Toronto, is the guest of Mr. and Mrs. T. C. Yonge, in Lakefield this week.

❖ ❖ ❖

Miss Irene Constable of Harvey street is vacationing in Greenhurst this week.

❖ ❖ ❖

Mr. Dick Raine of 439 George street is holidaying in the Muskoka Lakes district.

❖ ❖ ❖

Miss Stella Rosborough, nurse-in-training at Nicholl's Hospital, has been holidaying at Little Britain, Ont.

❖ ❖ ❖

Mrs. J. Comstock and Miss Leone Comstock are vacationing at Catchacoma Lake.

❖ ❖ ❖

Mrs. J. D. Buck of Bournemouth, England, is the guest of Mrs. Russell Lawless, 704 Armour road.

❖ ❖ ❖

Miss Thelma Harris of 141 George street is celebrating a birthday today, August 24.

❖ ❖ ❖

Mr. and Mrs. John Cameron and son Jack, of 574 Douglas avenue are in Nova Scotia.

❖ ❖ ❖

Miss Noreen McAllister, of Bancroft, is visiting with Mrs. R. Barton, Aylmer street.

❖ ❖ ❖

Mr. F. Courtland Miller of Belleville was the guest during the week-end of his father, Mr. F. C. Miller, 704 George street.

❖ ❖ ❖

Mrs. Jessie McCrea, 543 Water street accompanied by her son, Mr. Harold McCrea, of Toronto, is visiting with friends in Hanna, Alberta.

❖ ❖ ❖

The Misses Estelle and Florence Murray have returned from a pleasant vacation spent in Rochester, Buffalo, and Beaumaris, Muskoka.

❖ ❖ ❖

Mr. and Mrs. Joe Schmidt and Mr. and Mrs. N. R. Fair of Hampstead, Long Island, are visiting with Mrs. Fair's parents, Mr. and Mrs. A. Webber, Bridgenorth.

❖ ❖ ❖

Mr. and Mrs. Charlie Kenneally, of Brantford, have returned to Brantford after visiting with Mrs. Kenneally's mother, Mrs. D. Holland, 174 Douro street.

❖ ❖ ❖

Mrs. R. S. Ivey, of Norwood, is visiting at the home of her son, Mr. Earl Ivey and her daughter, Mrs. Russell Puffer, Clarina.

❖ ❖ ❖

Mr. and Mrs. L. D. Tidball, Cuyahoga Falls, Ohio, and Mr. and Mrs. J. Koopenan, Lakewood, Ohio, are at "Lakeview House," Young's Point.

New Autumn
Beehive Knitting Book
Just In
THE WOOL SHOP
444 George St.

OPEN TODAY

Register now for a complete training for business. Only a limited number of ambitious, earnest young people are being accepted.

Federal College
"BETTER BUSINESS TRAINING"
See Mr. Houston as soon as possible
124 HUNTER ST., WEST

Isn't He Bonny?

This healthy young man with the happy expression is Gary Walter, son of Mr. and Mrs. Walter E. Johnson, 196 King George street. He is 19 months old.

We Noticed

....that suits and coats for fall are cut to give a tall, willowy line. ...the Russian blouse effect is popular, and the dolman is back.

❖ ❖ ❖

....in suit coats will be chiefly finger-length, often fur-trimmed, and always streamlined. Shoulders are on the square side, and colors are jungle green, navy lots of brown of of course, black.

❖ ❖ ❖

....that heavy-looking gold and silver, silver filigree, multi-colored stones, rhinestones, and combinations of jewels heretofore undreamed of will be seen giving glamor to the dark-hued costume this season.

❖ ❖ ❖

....bonnets are to the fore in New York fashions, and many three-cornered hats. Many veils, originating in the crown, vary from the sheerest tulle to heavy mesh.

Mr. Joe Jordan of Rochester, N.Y., is the guest this week of his parents, Mr. and Mrs. J. Jordan, 629 Union street.

❖ ❖ ❖

Mrs. Albert Guerin (nee Lillian Murdock) was recently presented with a cabinet of silver in the Lovelace pattern by her associates of the Quaker Oats staff.

❖ ❖ ❖

Miss Doreen Montgomery of Edmonton, Albert, is visiting with Mr. and Mrs. Art. Thompson, Charlotte street, and will attend MacDonald Hall, Guelph, this fall.

❖ ❖ ❖

Miss Loretta McDougall, Miss Dorothy Smith and Miss Jennie Butcher have returned from a vacation at the Young People's Leadership Camp, Bay of Quinte Conference, Oak Lake.

❖ ❖ ❖

Mrs. James Y. Brown, of Toronto, nee Miss Edythe Greenley, of Havelock, left on Saturday for Montreal where she embarked on the Duchess of York for Liverpool, England. She wil join her husband there and journey to Bristol where they will take up residence. Mr. Brown has been appointed manager of that branch of the Weston Biscuit Company. Mrs. Brown was accompanied as far as Montreal by her brother and his wife, Mr. and Mrs. P. T. Greenley of Havelock.

❖ ❖ ❖

Prenuptial Entertainments For Popular Bride-Elect

Prenuptial entertainments held recently in honor of a popular bride-elect, Miss Rhoda Cullen, who marriage to Mr. William Parsons, Hastings, is arranged for September 1, include the following affairs:

Miss Isobel Glover, Miss Louise Flynn and Miss Marita Collins gave a tea and personal shower at the home of Miss Glover, Park street; Mrs. Helena Cullen, Mrs. Charles Collins and Mrs. G. Sylvester were hostesses at a kitchen shower; and a supper party was given at a Fife's Bay cottage for Miss Cullen by Mrs. Clayton Ruth, Mrs. Walter Edkins, Mrs. E. Metcalfe and Miss Evelyn Scott, and the bride-elected presented with a china tea set.

❖ ❖ ❖

Kitchen Shower For Bride-To-Be

Mrs. M. Latimer and Mrs. Art Millen were joint hostesses Tuesday evening at Mrs. Latimer's home, Murray street, when a kitchen shower was given in honor of Miss Jean Millen, whose marriage to Mr. Robt. Armstrong takes place early in September.

Many useful gifts were presented to the bride-elect in a prettily decorated basket of pink and green by two younger members of the party, little Marie Anderson and Ronnie Knapp.

Refreshments were later served by the hostesses, assisted by Mrs. W. Rutherford, Toronto, and Mrs. C. Rome.

❖ ❖ ❖

Former Peterborough Couple Celebrate Golden Wedding

In honor of their golden wedding year, Mr. and Mrs. Tarleton Cuffe of St. Catharines entertained the members of their family last week-end.

Their guests were: Col. and Mrs. Claire Stuart, Bob and Barbara Stuart, Peterborough; Mr. and Mrs. E. L. Vetter, Trevor and Kathie Vetter, Hampstead, Que.; Mr. and Mrs. J. P. Nicol, Toronto; Mr. and Mrs. John McVean, Nancy and Peggy McVean, Dresden.

Mr. and Mrs. Cuffe, who moved to St. Catharines from Peterborough several years ago, were married in Harwood, Ont., on January 25, 1888.

❖ ❖ ❖

Gardner—Andrews

A quiet wedding took place in St. John's Church on Saturday, when Mildred Andrews, daughter of Mrs. L. Drain and the late Mr. Smith Andrews, was united in marriage to Owen Gardner, son of Mr. Arthur Gardner and the late Mrs. Gardner; Rev. R. T. F. Brain officiating.

The bride was gowned in blue lace, and wore a pink picture hat. She carried a bridal bouquet of talisman roses.

Miss Aida Frazelle was the only attendant, gowned in blue with white picture hat. Her bouquet was of talisman roses.

Mr. Edgar Burton was best man.

Following the ceremony the young couple left on a trop to the Kawartha Lakes, the bride travelling in a pink tailored suit. On their return they will live at 519 Chamberlain street.

❖ ❖ ❖

Nancy Ackerman Is In Belleville Hospital

BELLEVILLE, Ont., Aug. 24 (CP).—Nancy Ackerman, 11-year-old daughter of Colonel Charles and Mrs. Ackerman of Peterborough, was admitted to Belleville General Hospital suffering from streptococcus infection of the throat, contracted while vacationing at her father's summer home at West Point, 10 miles from Picton in Prince Edward County. Her physician, Dr. L. J. Austin of Kingston said today her condition was improved but she still was in a critical stage.

The girl was suffering from a sore throat the latter part of the week and on Sunday became worse, her throat starting to tighen up. Dr Walmsley and Dr. Hudson Leavens of Picton attended and decided on sending swabs to Kingston laboratory. When they came back positive the girl was rushed to hospital Monday. She was placed under an oxygen tent and continued improvement has been noted since.

❖ ❖ ❖

"Welcome Home" Supper Party Held

The Queen Alexandra Circle A.O.F. held a supper party Tuesday evening in the Business and Professional Women's Club Rooms to welcome home one of their members, Mrs. Walter Terrace, who has just returned from a trip to the British Isles.

Following a brief business meeting, in which plans were discussed for a rummage sale to be held this fall, Mrs. Terrace gave an interesting sketch of her tour of England, Scotland and Ireland, and told of a visit with a former member of the Queen Alexandra Circle, Mrs. H. Heron, who is now living in Scotland. There were about twenty members present.

❖ ❖ ❖

Coldsprings S. S. Hold Annual Picnic

The annual picnic of the Coldsprings Sunday School was held re the supper hour, an interesting the supper hour, an interesting program of sports was run off, and the results of the various races are as follows:

Mixed race, 4 and under.—Shirley Frost, Margaret Thomas, Gordon Gillespie.

Seven and under.—Pauline Steinburg, Garnet Perry, Frances Thomas.

Girls' Dash, 10 and under.— Leta Lowes, Pauline Steinburg, Felix Perry.

Boys' dash, 10 and under.—Earl Gillespie, Wally Steinburg.

Young Ladies' shoe race.—Jean Wilson, Dorothy Frost, Mrs. H. Collison.

Boys' wheelbarrow race—Ken Cox and Ivan Wade, Earl Gillespie and Wallace Steinburg.

Married men and women's needle and thread race.—Mrs. E. Huston and E. Kidd; Mrs. H. Bennett and Alex. Gillespie.

Young ladies' dash.—Jean Wilson, Marjorie Huston.

Young men's dash.—Jack Belfry, Keith Kidd, Ken Cox.

Three-legged race.—Chum Gillespie and Marjorie Huston, Earl Huston and Mrs. H. Collison.

A short ball game of mixed teams followed the races. Mrs. H. Bennett, Miss Alice Belfry, Mr. George Spicer and Mr. Gerry Lowes were in charge of the sports.

❖ ❖ ❖

Colors Play Tricks On Us

Whether we are aware of it or not, colors play all sorts of tricks on us. They can relax or stimulate, depress or exhilarate; they can flatter us and bring out our good points, or detract from what looks we have. They can even definitely affect our personality and deflate our ego or puncture and deflate it.

If you don't believe this try the simple effect of magenta light at the next party you give in your home. The experiment won't cost you much money, for all you will need are four or five 1,000-watt lamps and some plain holders. Then take some magenta covered slides and slip them over the lamps and conceal them behind or under your furniture. Then switch off all your other illumination and watch results.

This soft magenta glow acts like a grand little pick-me-up and it's guaranteed to stimulate conversation.

DOROTHY DIX

No Matter How Good a Provider the Husband May Be, He Should Show More Human Interest In His Wife Than He Does the Refrigerator or Automatic Heating

THE greatest problem with which women have to wrestle in marriage is not the philandering husband, nor the drunkard, nor the lazy loafer, but the dumb husband.

They can do something drastic about the others. Sometimes they can reform the drunkard, and when they can't they can throw the mantle of their pity over his weakness. If they think that their "I won't work" is a luxury that is worth paying for, they can go to work and support him. But what in Heaven's name is a wife to do with a husband who turns a marriage that should be a happy one into dust and ashes in her teeth by refusing to see her as a human being, much less as a woman?

There are millions of husbands like this. Fine, upright, honorable men. Sober as the town pump. Domestic as the house cat. Good providers. Give their wives fine homes, expensive cars clothes and jewels — everything except the one thing that the wives want most, and that is some sign that they are still regarded as Lady Loves and not merely as part of the household equipment.

So far as these women can tell they rate right along in their husbands' esteem with the electric refrigerator and the vacuum cleaner and automatic heating. Useful conveniences that add to their comfort. Not to be noticed as long as they function without friction and to be growled over when they go wrong, but calling for no emotional outbursts or paeans of praise.

This isn't what any woman marries for. She didn't marry for a meal ticket and neither did she marry to be a gas range to her husband. She wants to make her husband comfortable and she is willing to work her fingers to the bone to do it, but she doesn't want him to take her services as impersonally as he would that of a chair in which he had rested his tired bones or the table on which he had eaten.

So we have myriads of unhappy women who have technically "good" husbands; women married to men who are faithful, generous and indifferently kind, but who take all of their labor and their sacrifices without a word of appreciation; who never notice what they have on, or whether they are sick or well; who never take the slightest interest in any of their plans; who never show them any evidence of affection and who have not in years given them a kiss that wasn't so cold and meaningless it was an insult instead of a caress.

No one knows how many wives drag through long, lonely, bitter years of marriage, striving, hoping, praying in vain to win some tenderness from their husbands. No one knows how many wives have starved to death for some affection from their husbands and never knew that they were "beloved" until their ghosts saw it carved on their tombstones.

Now, if husbands did not love their wives or if they were so ignorant of women's natures that they did not know how their wives craved affection and what value they put upon little attentions, or if they thought that their wives were mind-readers and would know that they were devoted to them, even if they never gave an indication of it, or if they were indifferent to their wives' happiness, one could understand their atttitude in this matter.

But most men love their wives and want them to be happy. They further know that so peculiar are women that they set more value on words than deeds, yet they will not say the few words that would transform the whole of marriage to them and make it a joyride instead of the weary pilgrimage it so often is.

No marriage is a failure to a woman as long as her husband is a lover. No work is hard, no sacrifice bitter if he says "thank you" for it. She will gladly wear her old hat if her husband tells her how beautiful she looks in it, and she would rather have his arms around her than a string of matched pearls about her neck.

Men know all of this and that with a few soft words they can make their wives happy and save themselves money, arguments and friction, and yet they will not slay them. And if that isn't the limit in dumbness, what is?

* * * * * * *

DEAR DOROTHY DIX—I am a young married woman thoroughly discouraged with life. My husband and I can never agree about anything. I have tried to make peace, but it is no use. He openly flaunts his affairs in my face. We have one child and I have decided to stand by the cradle, no matter what, but, oh, what a heartache! I have considered stepping out myself. Would it be wrong? It is lonesome looking out the window for a husband who grudgingly comes home at as late an hour as he can make.

A CHILD'S MOTHER.

Answer:

If you and your husband cannot agree and are always fighting, why do you not separate temporarily, at least? Sometimes absence makes the heart grow fonder and husbands and wives who thought they had ceased to love each other find out when they are parted that the old tie holds and they are necessary to each other's happiness.

But if you have the courage to go on living with your husband you must have the strength to add to it by refusing to quarrel with him. If you do not think alike you can keep silent about the things about which you disagree and so keep peace in the home. All psychologists agree that nothing on earth wrecks a child's life so much as being brought up in a discordant household. Better any kind of a home where there is peace. Better even an orphan asylum than a home in which there is a perpetual fight between the husband and wife.

Don't think that you have a right to have affairs with men because your husband has affairs with women. Your child should have at least one decent parent.

DOROTHY DIX.

Copyright Ledger Syndicate.

LONG SERVICE REWARD

SELSDON, England—(CP).—Miss Elizabeth Carman, nurse-secretary for 20 years to the late F. W. Partridge, received £15,000 ($73,500) from his estate recently.

Mount Pleasant Wedding Party

A lovely summer wedding took place at Mount Pleasant on Saturday, August 20, when Mary Ruth, daughter of Mr. and Mrs. Alex Tully, Mount Pleasant, became the bride of Ross Wilmott Rutherford, son of Mr. and Mrs. Charles Rutherford, Omemee. The wedding party, above, includes: (From Left to Right), Mr. Harry Tully, best man, Miss Mildred Jones, bridesmaid, the groom and his bride.

(Roy Studio Photo.)

Fashions

A new looking slubbed woollen dress for school or college, that's smart as it is practical. It's also a favorite for office and for casual town wear for early fall. It has two important kick plaits. Another detail of interest....two patch pockets....with monograming.

With the same pattern, you can make a slim line vee neck princess dress....without the front kick plaits. It's lovely of black rayon novelty crepe. An effective bi-color scheme may be had with embroidery in fuchsia or green. It's perfect for afternoons, cocktails and theatre, and yet conservative enough for town. To make it. You've practically one-piece shaped gores to join.

Style No. 3253 is designed for sizes 12, 14, 16, 18, 20 years, 30, 32, 34, 36, 38, 40-inches bust. Size 16 requires 3¾ yards of 39-inch material.

Veils Everywhere!

Veils triumph over almost every type of ensemble at the moment. Large cavalier hats are swathed in crisp veiling, carried backward and upwards to an insolent bow at the back of the crown. Shallow boaters are held in position by a length of tulle tied over the crown and under the chin—a fashion reminiscent of an Edwardian lady taking a drive in an early motor car.

Tiny toques boast large clusters of flowers over the centre, and the whole head and face of the wearer is covered by a limp, clinging, spotted veil that is caught up to the back of the hat. Evening veils (quite the smartest and most useful method of keeping the hair in place when going to and from a party) are now mantilla-like.

HOW YOU CAN ATTRACT MEN

Don't let love and romance pass you by. Men like girls with lots of pep and energy.

So start taking time-proven Lydia E. Pinkham's Vegetable Compound and note the difference. Pinkham's Compound, made *especially for women* from wholesome herbs and roots, helps Nature tone up your system and thus calms irritable nerves and gives you more pep to really enjoy life.

For over 60 years one woman has told another how to go "smiling thru" distress from female functional disorders with Pinkham's Compound. Let it help YOU!

Do You Know?

Fresh peaches discolor if allowed to stand after washing or peeling? Prepare them as near as possible to serving time.

❖ ❖ ❖

If circles of felt from a old hat are glued to the feet of wicker chairs they will slide more easily and silently, and will not scratch the floors?

❖ ❖ ❖

Good beef, pork, or calf's liver is very bright in color and has little odor? Remember these points when selecting such meats.

❖ ❖ ❖

A handful of Epsom salts added to the water in which new cotton goods are soaked will remove dressing?

❖ ❖ ❖

A paper soaked in vinegar and placed over newly made jam before putting on the cover prevents fermentation? Let jelly stand in the sun to cool.

❖ ❖ ❖

A pudding or any hot food will cool quickly if set in a pan of cold water that has been well salted?

❖ ❖ ❖

Hard-to-remove stains around the rims of oven pie plates, casseroles, etc., can be removed by mixing a tablespoon of washing soda or soap powder with a couple of pints of hot water, then boiling the oven glass in a dish pan for a few minutes, letting the solution just cover it?

❖ ❖ ❖

If you keep your knitting needles and crochet hooks in a box with plenty of powdered starch they will not rust?

❖ ❖ ❖

A slice or two of fresh bread in the box in which you keep your fruit cake will keep it moist?

❖ ❖ ❖

A few cloves on top of jelly, and a bowl of lime kept in the jelly closet will help prevent mould?

Wife Preservers

For iodine stains soak the stained portion of the garment in two cups of warm water and soapsuds, in which one tablespoon of household ammonia has been dropped.

Holloway Wedding Of Local Interest

A recent wedding of local interest was that of Miss Vera Liola Sheffield, daughter of Mr. and Mrs. Arthur Sheffield, Holloway, and Mr. Everett Steele Fairman, son of Mr. and Mrs. John Fairman, Hastings. The ceremony was performed at the home of the bride's parents, and Rev. Roy Rickard of Colborne officiated.

The bride, given in marriage by her father, was charmingly gowned in rose Shiffley lace made on long princess lines that formed into a slight train. A crush rose tulle veil fell in graceful folds from a halo of lace, and she carried a shower bouquet of butterfly roses and lilies of the valley.

Miss Audrey Sheffield was her sister's bridesmaid, and wore a gown of periwinkle blue mousseline with shoulder-length Dubonnet veil and accessories. She carried Briarcliff roses and pink larkspur.

Miss Jean Anne Sheffield, niece of the bride, was flower girl, and wore a dainty frock of orchid net in Kate Greenaway style, and a bandeau of orchid flowers. She carried an old-fashioned nosegay of pink and blue cornflowers and butterfly roses.

Mr. Earl Fairman, Cochrane, twin brother of the groom, was groomsman, and the ushers were Mr. Floyd Sheffield, brother of the bride, and Mr. Gordon Fairman, Whitby, brother of the groom.

Following the ceremony a buffet luncheon was served on the lawn, where Mrs. Sheffield received in navy blue lace with matching accessories, and corsage of red roses.

Later Mr. and Mrs. Fairman left on a motor trip to New York and Boston, the bride travelling in Hunter's green sheer with accessories to match. On their return they will live at Belleville.

Out of town guests were present from Cochrane, Whitby, St. Catharines, Colborne, Trenton, Hastings, Campbellford and Belleville.

BABY'S HOT LITTLE HEAD IS A DANGER SIGNAL

WHEN your baby's head feels hot to your hand you must do something. And do it quickly. Read what Mrs. Bernard Breen, of Enterprise, does and what results she gets: "My baby's cheeks and hands were so hot I was frightened. I gave him a Baby's Own Tablet at noon and by after supper he was all better."

And Mrs. Francis Carroll, of Midland, has this to say: "My little girl was so feverish I was really alarmed. Then I thought of Baby's Own Tablets, so I gave her three every two hours and by night she was up and around."

They are sweet-tasting, easy to take, absolutely safe and harmless. Work quickly and can be given to the most delicate baby. Analyst's certificate in every box.

For upset stomach, constipation troubles and other minor ills of baby.

Your druggist is authorized to return your money if you are not satisfied with Baby's Own Tablets. Get a box today. Sickness so often strikes in the night. 25 cents.

The Empire's Appetizer—From Old England

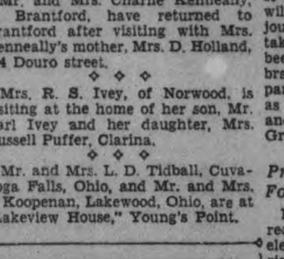

For a Limited Time Only
Elizabeth Arden
Presents
A Special Gift Box of Essentials For Loveliness
at 3.00

No need to bother with separate jars and bottles . . . just tuck this exquisite little Elizabeth Arden Travel Box into your luggage. It contains essentials for loveliness . . . four basic preparations, powder foundation, twin powders, cleansing tissues and a travel soap cloth . . . if you bought them separately they would cost much more than this special package price of $3.00.

Elliott's Drug Store
Prompt Delivery
PHONE 15 393 GEORGE ST.

FEATURE
PEAMEAL COTTAGE ROLL 24c
SPECIALS ONE DAY only!
THURSDAY AT BUEHLER'S 387 GEORGE ST.
PHONE 3680
ROUND Steak - 21c
SIRLOIN Steak - 23c
SALT PORK ... lb. 21c
BEEF TENDERLOIN 32c
BLADE ROAST 15c
ORANGE PEKOE TEA 49c
WAFFLE STEAK 23c
WING STEAK 23c
TELEPHONE 3680
BUEHLER BROTHERS

PERSONAL AND SOCIAL

Mr. Victor Ridley, Jr., of 551 King street has returned from a week spent in Ottawa.

◇ ◇ ◇

Miss Marie O'Donnell of Parkhill Road is vacationing in Toronto and Niagara Falls.

◇ ◇ ◇

Mr. and Mrs. P. D. Stenner, of Young's Point, were in the city yesterday.

◇ ◇ ◇

Mrs. Margaret Allen of Stewart street is visiting with Mrs. James Haugh, Welland, Ont.

◇ ◇ ◇

Mr. Orme Benson of George street has returned from a vacation spent at the Young People's Leadership Camp, Oak Lake.

◇ ◇ ◇

Mrs. C. Brooks, formerly of Gilchrist street, has returned to the city, and is at 376 Stewart street.

◇ ◇ ◇

Mrs. W. Rutherford of Toronto is the guest of Mrs. W. Millen, Waterford street.

◇ ◇ ◇

Mr. John Tobin of 384 Murray street is visiting with Mr. and Mrs. Alvin Armstrong, Toronto.

◇ ◇ ◇

Mrs. S. B. White, Orono, is the guest of her sister, Mrs. Gerald Dunsford, 376 Stewart street.

◇ ◇ ◇

Dr. J. F. Reynolds, of Toronto, is the guest of Mr. and Mrs. T. C. Yonge, in Lakefield this week.

◇ ◇ ◇

Miss Irene Constable of Harvey street is vacationing in Greenhurst this week.

◇ ◇ ◇

Mr. Dick Raine of 439 George street is holidaying in the Muskoka Lakes district.

◇ ◇ ◇

Miss Stella Rosborough, nurse-in-training at Nicholl's Hospital, has been holidaying at Little Britain, Ont.

◇ ◇ ◇

Mrs. J. Comstock and Miss Leone Comstock are vacationing at Catchacoma Lake.

◇ ◇ ◇

Mrs. J. D. Buck of Bournemouth, England, is the guest of Mrs. Russell Lawless, 704 Armour road.

◇ ◇ ◇

Miss Thelma Harris of 141 George street is celebrating a birthday today, August 24.

◇ ◇ ◇

Mr. and Mrs. John Cameron and son Jack, of 574 Douglas avenue are in Nova Scotia.

◇ ◇ ◇

Miss Noreen McAllister, of Bancroft, is visiting with Mrs. R. Barton, Aylmer street.

◇ ◇ ◇

Mr. F. Courtland Miller of Belleville was the guest during the week-end of his father, Mr. F. C. Miller, 704 George street.

◇ ◇ ◇

Mrs. Jessie McCrea, 543 Water street accompanied by her son, Mr. Harold McCrea, of Toronto, is visiting with friends in Hanna, Alberta.

◇ ◇ ◇

The Misses Estelle and Florence Murray have returned from a pleasant vacation spent in Rochester, Buffalo, and Beaumaris, Muskoka.

◇ ◇ ◇

Mr. and Mrs. Joe Schmidt and Mr. and Mrs. N. R. Fair of Hampstead, Long Island, are visiting with Mrs. Fair's parents, Mr. and Mrs. A. Webber, Bridgenorth.

◇ ◇ ◇

Mr. and Mrs. Charlie Kenneally, of Brantford, have returned to Brantford after visiting with Mrs. Kenneally's mother, Mrs. D. Holland, 174 Douro street.

◇ ◇ ◇

Mrs. R. S. Ivey, of Norwood, is visiting at the home of her son, Mr. Earl Ivey and her daughter, Mrs. Russell Puffer, Clarina.

◇ ◇ ◇

Mr. and Mrs. L. D. Tidball, Cuyahoga Falls, Ohio, and Mr. and Mrs. J. Koopenan, Lakewood, Ohio, are at "Lakeview House," Young's Point.

New Autumn
Beehive Knitting Book
Just In
THE WOOL SHOP
444 George St.

OPEN TODAY

Register now for a complete training for business. Only a limited number of ambitious, earnest young people are being accepted.

Federal College
"BETTER BUSINESS TRAINING"
See Mr. Houston as soon as possible
124 HUNTER ST. WEST

Isn't He Bonny?

This healthy young man with the happy expression is Gary Walter, son of Mr. and Mrs. Walter E Johnson, 196 King George street. He is 19 months old.

We Noticed

....that suits and coats for fall are cut to give a tall, willowy line. ...the Russian blouse effect is popular, and the dolman is back.

◇ ◇ ◇

....in suit coats will be chiefly finger-length, often fur-trimmed, and always streamlined. Shoulders are on the square side, and colors are jungle green, navy lots of brown of of course, black.

◇ ◇ ◇

....that heavy-looking gold and silver, silver filigree, multi-colored stones, rhinestones, and combinations of jewels heretofore undreamed of will be seen giving glamor to the dark-hued costume this season.

◇ ◇ ◇

....bonnets are to the fore in New York fashions, and many three-cornered hats. Many veils, originating in the crown, vary from the sheerest tulle to heavy mesh.

Mr. Joe Jordan of Rochester, N.Y., is the guest this week of his parents, Mr. and Mrs. J. Jordan, 629 Union street.

◇ ◇ ◇

Mrs. Albert Guerin (nee Lillian Murdock) was recently presented with a cabinet of silver in the Lovelace pattern by her associates of the Quaker Oats staff.

◇ ◇ ◇

Miss Doreen Montgomery of Edmonton, Albert, is visiting with Mr and Mrs. Art. Thompson, Charlotte street, and will attend MacDonald Hall, Guelph, this fall.

◇ ◇ ◇

Miss Loretta McDougall, Miss Dorothy Smith and Miss Jennie Butcher have returned from a vacation at the Young People's Leadership Camp, Bay of Quinte Conference, Oak Lake.

◇ ◇ ◇

Mrs. James Y. Brown, of Toronto, nee Miss Edythe Greenley, of Havelock, left on Saturday for Montreal where she embarked on the Duchess of York for Liverpool, England. She wil join her husband there and journey to Bristol where they will take up residence. Mr. Brown has been appointed manager of that branch of the Weston Biscuit Company. Mrs. Brown was accompanied as far as Montreal by her brother and his wife, Mr. and Mrs. P. T. Greenley of Havelock.

◇ ◇ ◇

Prenuptial Entertainments For Popular Bride-Elect

Prenuptial entertainments held recently in honor of a popular bride-elect, Miss Rhoda Cullen, who marriage to Mr. William Parsons, Hastings, is arranged for September 1, include the following affairs:

Miss Isobel Glover, Miss Louise Flynn and Miss Marita Collins gave a tea and personal shower at the home of Miss Glover, Park street; Mrs. Helena Cullen, Mrs. Charles Collins and Mrs. G. Sylvester were hostesses at a kitchen shower; and a supper party was given at a Fife's Bay cottage for Miss Cullen by Mrs. Clayton Ruth, Mrs. Walter Edkins, Mrs. E. Metcalfe and Miss Evelyn Scott, and the bride-elected presented with a china tea set.

◇ ◇ ◇

Kitchen Shower For Bride-To-Be

Mrs. M. Latimer and Mrs. Art Millen were joint hostesses Tuesday evening at Mrs. Latimer's home, Murray street, when a kitchen shower was given in honor of Miss Jean Millen, whose marriage to Mr. Robt. Armstrong takes place early in September.

Many useful gifts were presented to the bride-elect in a prettily decorated basket of pink and green by two younger members of the party, little Marie Anderson and Ronnie Knapp.

Refreshments were later served by the hostesses, assisted by Mrs. W. Rutherford, Toronto, and Mrs. C. Rome.

◇ ◇ ◇

Former Peterborough Couple Celebrate Golden Wedding

In honor of their golden wedding year, Mr. and Mrs. Tarleton Cuffe of St. Catharines entertained the members of their family last week-end.

Their guests were: Col. and Mrs. Claire Stuart, Bob and Barbara Stuart, Peterborough; Mr. and Mrs. E. L. Vetter, Trevor and Kathie Vetter, Hampstead, Que.; Mr. and Mrs. J. P. Nicol, Toronto; Mr. and Mrs. John McVean, Nancy and Peggy McVean, Dresden.

Mr. and Mrs. Cuffe, who moved to St. Catharines from Peterborough several years ago, were married in Harwood, Ont., on January 25, 1888.

◇ ◇ ◇

Gardner—Andrews

A quiet wedding took place in St. John's Church on Saturday, when Mildred Andrews, daughter of Mrs. L. Drain and the late Mr. Smith Andrews, was united in marriage to Owen Gardner, son of Mr. Arthur Gardner and the late Mrs. Gardner; Rev. R. T. F. Brain officiating.

The bride was gowned in blue lace, and wore a pink picture hat. She carried a bridal bouquet of talisman roses.

Miss Aida Frazelle was the only attendant, gowned in blue with white picture hat. Her bouquet was of talisman roses.

Mr. Edgar Burton was best man.

Following the ceremony the young couple left on a trop to the Kawartha Lakes, the bride travelling in a pink tailored suit. On their return they will live at 519 Chamberlain street.

◇ ◇ ◇

Nancy Ackerman Is In Belleville Hospital

BELLEVILLE, Ont., Aug. 24 (CP)—Nancy Ackerman, 11-year-old daughter of Colonel Charles and Mrs. Ackerman of Peterborough, was admitted to Belleville General Hospital suffering from streptococcus infection of the throat, contracted while vacationing at her father's summer home at West Point, 10 miles from Picton in Prince Edward County. Her physician, Dr. L. J. Austin of Kingston said today her condition was improved but she still was in a critical stage.

The girl was suffering from a sore throat the latter part of the week and on Sunday became worse, her throat starting to tighen up. Dr Walmsley and Dr. Hudson Leavens of Picton attended and decided on sending swabs to Kingston laboratory. When they came back positive the girl was rushed to hospital Monday. She was placed under an oxygen tent and continued improvement has been noted since.

◇ ◇ ◇

"Welcome Home" Supper Party Held

The Queen Alexandra Circle A.O.F. held a supper party Tuesday evening in the Business and Professional Women's Club Rooms to welcome home one of their members, Mrs. Walter Terrace, who has just returned from a trip to the British Isles.

Following a brief business meeting, in which plans were discussed for a rummage sale to be held this fall, Mrs. Terrace gave an interesting sketch of her tour of England, Scotland and Ireland, and told of a visit with a former member of the Queen Alexandra Circle, Mrs. H. Heron, who is now living in Scotland. There were about twenty members present.

◇ ◇ ◇

Coldsprings S. S. Hold Annual Picnic

The annual picnic of the Coldsprings Sunday School was held re the supper hour, an interesting program of sports was run off, and the results of the various races are as follows:

Mixed race, 4 and under.—Shirley Frost, Margaret Thomas, Gordon Gillespie.

Seven and under.—Pauline Steinburg, Garnet Perry, Frances Thomas.

Girls' Dash, 10 and under.— Leta Lowes, Pauline Steinburg, Felix Perry.

Boys' dash, 10 and under.—Earl Gillespie, Wally Steinburg.

Young Ladies' shoe race.—Jean Wilson, Dorothy Frost, Mrs. H. Collison.

Boys' wheelbarrow race—Ken Cox and Ivan Wade, Earl Gillespie and Wallace Steinburg.

Married men and women's needle and thread race.—Mrs. E. Huston and E. Kidd; Mrs. H. Bennett and Alex. Gillespie.

Young ladies' dash.—Jean Wilson Marjorie Huston.

Young men's dash.—Jack Belfry Keith Kidd, Ken Cox.

Three-legged race.—Chum Gillespie and Marjorie Huston, Earl Huston and Mrs. H. Collison.

A short ball game of mixed teams followed the races. Mrs. H. Bennett, Miss Alice Belfry, Mr. George Spicer and Mr. Gerry Lowes were in charge of the sports.

◇ ◇ ◇

Colors Play Tricks On Us

Whether we are aware of it or not, colors play all sorts of tricks on us. They can relax or stimulate, depress or exhilarate; they can flatter us and bring out our good points, or detract from what looks we have. They can even definitely affect our personality and deflate our ego or puncture and deflate it.

If you don't believe this try the simple effect of magenta light at the next party you give in your home. The experiment won't cost you much money, for all you will need are four or five 1,000-watt lamps and some plain holders. Then take some magenta covered slides and slip them over the lamps and conceal them behind or under your furniture. Then switch off all your other illumination and watch results.

This soft magenta glow acts like a grand little pick-me-up and it's guaranteed to stimulate conversation.

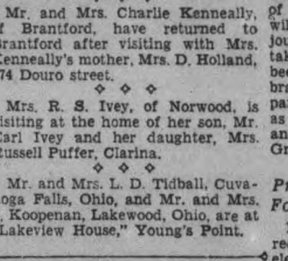

For a Limited Time Only
Elizabeth Arden
Presents
A Special Gift Box of Essentials For Loveliness
at 3.00

No need to bother with separate jars and bottles . . . just tuck this exquisite little Elizabeth Arden Travel Box into your luggage. It contains essentials for loveliness . . . four basic preparations, powder foundation, twin powders, cleansing tissues and a travel soap cloth . . . if you bought them separately they would cost much more than this special package price of $3.00.

Elliott's Drug Store
Prompt Delivery
PHONE 15 393 GEORGE ST.

DOROTHY DIX

No Matter How Good a Provider the Husband May Be, He Should Show More Human Interest In His Wife Than He Does the Refrigerator or Automatic Heating

THE greatest problem with which women have to wrestle in marriage is not the philandering husband, nor the drunkard, nor the lazy loafer, but the dumb husband.

They can do something drastic about the others. Sometimes they can reform the drunkard, and when they can't they can throw the mantle of their pity over his weakness. If they think that their "I won't work" is a luxury that is worth paying for, they can go to work and support him. But what in Heaven's name is a wife to do with a husband who turns a marriage that should be a happy one into dust and ashes in her teeth by refusing to see her as a human being, much less as a woman?

There are millions of husbands like this. Fine, upright, honorable men. Sober as the town pump. Domestic as the house cat. Good providers. Give their wives fine homes, expensive cars clothes and jewels — everything except the one thing that the wives want most, and that is some sign that they are still regarded as Lady Loves and not merely as part of the household equipment.

So far as these women can tell they rate right along in their husbands' esteem with the electric refrigerator and the vacuum cleaner and automatic heating. Useful conveniences that add to their comfort. Not to be noticed as long as they function without friction and to be growled over when they go wrong, but calling for no emotional outbursts or paeans of praise.

This isn't what any woman marries for. She didn't marry for a meal ticket and neither did she marry to be a gas range to her husband. She wants to make her husband comfortable and she is willing to work her fingers to the bone to do it, but she doesn't want him to take her services as impersonally as he would that of a chair in which he had rested his tired bones or the table on which he had eaten.

So we have myriads of unhappy women who have technically "good" husbands; women married to men who are faithful, generous and indifferently kind, but who take all of their labor and their sacrifices without a word of appreciation; who never notice what they have on, or whether they are sick or well; who never take the slightest interest in any of their plans; who never show them any evidence of affection and who have not in years given them a kiss that wasn't so cold and meaningless it was an insult instead of a caress.

No one knows how many wives drag through long, lonely, bitter years of marriage, striving, hoping, praying in vain to win some tenderness from their husbands. No one knows how many wives have starved to death for some affection from their husbands and never knew that they were "beloved" until their ghosts saw it carved on their tombstones.

Now, if husbands did not love their wives or if they were so ignorant of women's natures that they did not know how their wives craved affection and what value they put upon little attentions, or if they thought that their wives were mind-readers and would know that they were devoted to them, even if they never gave an indication of it, or if they were indifferent to their wives' happiness, one could understand their attitude in this matter.

But most men love their wives and want them to be happy. They further know that so peculiar are women that they set more value on words than deeds, yet they will not say the few words that would transform the whole of marriage to them and make it a joyride instead of the weary pilgrimage it so often is.

No marriage is a failure to a woman as long as her husband is a lover. No work is hard, no sacrifice bitter if he says "thank you" for it. She will gladly wear her old hat if her husband tells her how beautiful she looks in it, and she would rather have his arms around her than a string of matched pearls about her neck.

Men know all of this and that with a few soft words they can make their wives happy and save themselves money, arguments and friction, and yet they will not slay them. And if that isn't the limit in dumbness, what is?

* * * * * * *

DEAR DOROTHY DIX—I am a young married woman thoroughly discouraged with life. My husband and I can never agree about anything. I have tried to make peace, but it is no use. He openly flaunts his affairs in my face. We have one child and I have decided to stand by the cradle, no matter what, but, oh, what a heartache! I have considered stepping out myself. Would it be wrong? It is lonesome looking out the window for a husband who grudgingly comes home at as late an hour as he can make.

A CHILD'S MOTHER.

Answer:

If you and your husband cannot agree and are always fighting, why do you not separate temporarily, at least? Sometimes absence makes the heart grow fonder and husbands and wives who thought they had ceased to love each other find out when they are parted that the old tie holds and they are necessary to each other's happiness.

But if you have the courage to go on living with your husband you must have the strength to add to it by refusing to quarrel with him. If you do not think alike you can keep silent about the things about which you disagree and so keep peace in the home. All psychologists agree that nothing on earth wrecks a child's life so much as being brought up in a discordant household. Better any kind of a home where there is peace. Better even an orphan asylum than a home in which there is a perpetual fight between the husband and wife.

Don't think that you have a right to have affairs with men because your husband has affairs with women. Your child should have at least one decent parent.

DOROTHY DIX.

Copyright Ledger Syndicate.

LONG SERVICE REWARD

SELSDON, England—(CP).—Miss Elizabeth Carman, nurse-secretary for 20 years to the late F. W. Partridge, received £15,000 ($73,500) from his estate recently.

Mount Pleasant Wedding Party

A lovely summer wedding took place at Mount Pleasant on Saturday, August 20, when Mary Ruth, daughter of Mr. and Mrs. Alex Tully, Mount Pleasant, became the bride of Ross Wilmott Rutherford, son of Mr. and Mrs. Charles Rutherford, Omemee. The wedding party, above, includes: (From Left to Right), Mr. Harry Tully, best man, Miss Mildred Jones, bridesmaid, the groom and his bride.

(Roy Studio Photo.)

Holloway Wedding Of Local Interest

A recent wedding of local interest was that of Miss Vera Liola Sheffield, daughter of Mr. and Mrs. Arthur Sheffield, Holloway, and Mr. Everett Steele Fairman, son of Mr. and Mrs. John Fairman, Hastings. The ceremony was performed at the home of the bride's parents, and Rev. Roy Rickard of Colborne officiated.

The bride, given in marriage by her father, was charmingly gowned in rose Shiffley lace made on long princess lines that formed into a slight train. A crush rose tulle veil fell in graceful folds from a halo of lace, and she carried a shower bouquet of butterfly roses and lilies of the valley.

Miss Audrey Sheffield was her sister's bridesmaid, and wore a gown of periwinkle blue mousseline with shoulder-length Dubonnet veil and accessories. She carried Briarcliff roses and pink larkspur.

Miss Jean Anne Sheffield, niece of the bride, was flower girl, and wore a dainty frock of orchid net in Kate Greenaway style, and a bandeau of orchid flowers. She carried an old-fashioned nosegay of pink and blue cornflowers and butterfly roses.

Mr. Earl Fairman, Cochrane, twin brother of the groom, was groomsman, and the ushers were Mr. Floyd Sheffield, brother of the bride, and Mr. Gordon Fairman, Whitby, brother of the groom.

Following the ceremony a buffet luncheon was served on the lawn, where Mrs. Sheffield received in navy blue lace with matching accessories, and corsage of red roses.

Later Mr. and Mrs. Fairman left on a motor trip to New York and Boston, the bride travelling in Hunter's green sheer with accessories to match. On their return they will live at Belleville.

Out of town guests were present from Cochrane, Whitby, St. Catharines, Colborne, Trenton, Hastings, Campbellford and Belleville.

Fashions

A new looking slubbed woollen dress for school or college, that's smart as it is practical. It's also a favorite for office and for casual town wear for early fall. It has two important kick plaits. Another detail of interest....two patch pockets....with monograming.

With the same pattern, you can make a slim line vee neck princess dress....without the front kick plaits. It's lovely of black rayon novelty crepe. An effective bi-color scheme may be had with embroidery in fuchsia or green. It's perfect for afternoons, cocktails and theatre, and yet conservative enough for town. To make it. You've practically one-piece shaped gores to join.

Style No. 3253 is designed for sizes 12, 14, 16, 18, 20 years, 30, 32, 34, 36, 38, 40-inches bust. Size 16 requires 3¾ yards of 39-inch material.

Veils Everywhere!

Veils triumph over almost every type of ensemble at the moment. Large cavalier hats are swathed in crisp veiling, carried backward and upwards to an insolent bow at the back of the crown. Shallow boaters are held in position by a length of tulle tied over the crown and under the chin—a fashion reminiscent of an Edwardian lady taking a drive in an early motor car.

Tiny toques boast large clusters of flowers over the centre, and the whole head and face of the wearer is covered by a limp, clinging, spotted veil that is caught up to the back of the hat. Evening veils (quite the smartest and most useful method of keeping the hair in place when going to and from a party) are now mantilla-like.

HOW YOU CAN ATTRACT MEN

Don't let love and romance pass you by. Men like girls with lots of pep and energy.

So start taking time-proven 'Lydia E. Pinkham's Vegetable Compound and note the difference. Pinkham's Compound, made *especially for women* from wholesome herbs and roots, helps Nature tone up your system and thus calms irritable nerves and gives you more pep to really enjoy life.

For over 60 years one woman has told another how to go "smiling thru" distress from female functional disorders with Plakham's Compound. Let it help YOU!

Do You Know?

Fresh peaches discolor if allowed to stand after washing or peeling? Prepare them as near as possible to serving time.

◇ ◇ ◇

If circles of felt from a old hat are glued to the feet of wicker chairs they will slide more easily and silently, and will not scratch the floors?

◇ ◇ ◇

Good beef, pork, or calf's liver is very bright in color and has little odor? Remember these points when selecting such meats.

◇ ◇ ◇

A handful of Epsom salts added to the water in which new cotton goods are soaked will remove dressing?

◇ ◇ ◇

A paper soaked in vinegar and placed over newly made jam before putting on the cover prevents fermentation? Let jelly stand in the sun to cool.

◇ ◇ ◇

A pudding or any hot food will cool quickly if set in a pan of cold water that has been well salted?

◇ ◇ ◇

Hard-to-remove stains around the rims of oven pie plates, casseroles, etc., can be removed by mixing a tablespoon of washing soda or soap powder with a couple of pints of hot water, then boiling the oven glass in a dish pan for a few minutes, letting the solution just cover it?

◇ ◇ ◇

If you keep your knitting needles and crochet hooks in a box with plenty of powdered starch they will not rust?

◇ ◇ ◇

A slice or two of fresh bread in the box in which you keep your fruit cake will keep it moist?

◇ ◇ ◇

A few cloves on top of jelly, and a bowl of lime kept in the jelly closet will help prevent mould?

Wife Preservers

For iodine stains soak the stained portion of the garment in two cups of warm water and soapsuds, in which one tablespoon of household ammonia has been dropped.

BABY'S HOT LITTLE HEAD IS A DANGER SIGNAL

WHEN your baby's head feels hot to your hand you must do something. And do it quickly. Read what Mrs. Bernard Breen, of Enterprise, does and what results she gets: "My baby's cheeks and hands were so hot I was frightened. I gave him a Baby's Own Tablet at noon and by after supper he was all better."

And Mrs. Francis Carroll, of Midland, has this to say: "My little girl was so feverish I was really alarmed. Then I thought of Baby's Own Tablets, so I gave her three every two hours and by night she was up and around."

They are sweet-tasting, easy to take, absolutely safe and harmless. Work quickly and can be given to the most delicate baby. Analyst's certificate in every box.

For upset stomach, constipation troubles and other minor ills of baby.

Your druggist is authorized to return your money if you are not satisfied with Baby's Own Tablets. Get a box today. Sickness so often strikes in the night. 25 cents.

The Empire's Appetizer—From Old England

FEATURE SPECIALS ONE DAY only!
THURSDAY AT BUEHLER'S 387 GEORGE ST.
PHONE 3680

PEAMEAL COTTAGE ROLL 24c

ROUND Steak - 21c

SIRLOIN Steak - 23c

SALT PORK ... lb. 21c
BEEF TENDERLOIN 32c
BLADE ROAST ... 15c
ORANGE PEKOE TEA 49c
WAFFLE STEAK 23c
WING STEAK 23c

TELEPHONE 3680

BUEHLER BROTHERS.

The Examiner

The Peterborough Examiner, published each evening by Peterborough Examiner, Limited. Office Hunter and Water Streets, Peterborough, Ont.

Subscription Rates: 15c per week in City of Peterborough delivered by carrier.; $6.00 per year by mail to outside points.

Members: Canadian Press; Audit Bureau of Circulation; Canadian Daily Newspaper Association; Empire Press Union; Ontario Provincial Dailies Association.

H. L. GARNER, Managing Director.

A. R. KENNEDY, Managing Editor.

TELEPHONE 1600.
Private Branch Exchange to All Departments.

WEDNESDAY, AUGUST 24, 1938

Did It The Clumsy Way

There are occasions when one is inclined to believe there are certain disadvantages attached to a position in the gift of a municipality. To illustrate: At the last meeting of the Board of Control in Toronto it was stated by Controller Fred Hamilton that need existed for a thorough house-cleaning in the city hall, and he was ready to suggest the retirement of Finance Commissioner George Wilson. It was stated in a blunter way than that; the Controller would ask for Mr. Wilson's resignation. After having done that he would hasten to secure the service of Chester Walters who is at the moment Premier Hepburn's financial man. Mr. Hepburn may carry the title of Provincial Treasurer, but the finances of the province are largely in the hands of Mr. Walters.

There was no complaint made about the work which Mr. Wilson had been doing as finance commissioner for Toronto, but he is 73 years of age and it was said a new man and a younger man was needed. It is likely a change will be made, but that is such a clumsy and unkind way to start it. In a private business concern we are quite certain a financier who has shown the ability of Mr. Wilson would have been told in a nice way and quietly that he had earned a rest, and that plans had been made to see that he got it in the way of retirement. No officials would ever have announced publicly and in advance that he was going to ask for and insist on getting his resignation and that he already had an eye on a better man for the post.

There are always several ways of doing anything, and the Toronto controller selected the one which was awkward, rather clumsy and also unkind.

A Valuable Concession

Predictions from England are that the preference which Canada now enjoys in selling wheat in the British market may be wiped out in the new trade agreement between United States and Britain. At the time of the Economic Conference at Ottawa the Canadian delegation suggested that Canada should have a preference on her wheat in the British market, and that was actually done. The method was to place a duty against wheat importations generally, but if the wheat came from Canada and was shipped from a Canadian port then the duty was not collected. It gave the Canadian grain business an advantage of six cents per bushel, and the only time when it might have been changed was in the event of Canada not being able to provide all the wheat required.

That agreement meant a good deal to this country, not only in having that price preference in the Old Land, but also in making it compulsory for the wheat from Canada to be shipped through Canadian ports. Previously much of it had gone out through Buffalo and other shipping points in United States which were easier and cheaper to reach than the Canadian outlets.

If our advantage in the British market is to be rubbed out through the new trade agreement with United States this country is going to feel it particularly in a year when we have a rather large surplus of wheat in sight. Also it will mean that the advantage which Canadian ports have had will be forfeited and shipping points in United States will have a trade returned to them which they lost when the agreement with Britain was made in 1932.

Of course there is nothing official yet to show that there may be any changes made, but reports from usually well-informed sources in England indicate that the matter is under consideration. It may be the British people found the concession they had made was too great for the advantage they received in the way of allowing freer access to our markets for some of their manufactured goods. The preference which we enjoy in the British market is a valuable thing for our country and it is not good news to be informed we stand a chance of losing it.

It's Much Too Great

We have read of a number of methods to try and make people understand how much there was in a billion dollars. R. N. Norrington was speaking to delegates attending the National Fraternal Congress in Toronto, telling of the amount of money which had been paid out to the American people last year by life insurance companies. The total was $2,400,000,000, and that works out at the rate of $4,166 every minute of the year, day and night.

Mr. Norrington said a pile of $1,000 bills ten inches high would be a million dollars. In a way that seemed simple enough although we cannot recall having seen a $1,000 bill, but a newspaper column is an even two inches of space so the million dollar pile would be just the width of five columns. So taking it for granted that there are such things as thousand dollar bills we could get some idea of what the million dollar bundle would look like.

The billion dollar illustration was more difficult because Mr. Norrington said would make a pile of $1,000 bills which would extend 830 feet in the air. But the $2,400,000,000 pile of $1,000 bills would extend to a height twice that of the Empire State building in New York city. And that left our powers of calculation cold and inactive.

* * *

Administrator Ickes was trying to show how much a billion dollars was. He said that in the first 25 working days after President Roosevelt signed the spending-lending bill at Washington funds were allotted to the various WPA projects at the rate of $5,531,510 each working hour. And at that rate the total amount allotted was still $159,531,370 short of a billion dollars.

Whether that makes it any clearer or more readily understood is doubtful.

* * *

And yet we are living in a time when money is constantly referred to in millions and billions. It has been established that the entire debt of this country is about seven billion dollars, that is, federal, municipal and provincial, and we doubt very much if mentioning such a figure means a thing to the people of this country.

And yet the serious part of the whole business comes just here—we sent men to legislature and to parliament and there they encountered problems in which these great amounts are involved. The average age man going into one of our governing bodies would never have had any experience in dealing with a million dollars. It would be so far over his head that he could not understand it. In his own business he may have been dealing in terms of hundreds or of thousands, and that financial depth would be where his footing would be secure. He would understand management and economy and thrift on that smaller basis but when he meets with figures of millions and then of billions we do not believe he can feel at home in such surroundings nor can he have a thorough working knowledge of amounts which are so far beyond his depth.

Another Hitch-Hiker

It was stated in these columns recently that good reasons were often provided in the news columns showing why drivers of motor cars can't be too careful about picking up hitch hikers.

Jennry Howard was driving toward Regina when she gave a lift to a man who turned out to be Dave Sangret. All went well for a time but one of the tires gave out and Miss Howard got out to fix it. The man who was riding with her said he knew nothing about tires and remained seated.

The rest of the story was related in magistrate's court at Regina. When Jenny Howard was changing the tire the man who remained seated went through the woman's hand bag and stole the jewelry and cash it contained.

Hitch hikers may wonder at times why business is bad, but such stories as the one from Regina offer part of the explanation.

The Duty of a Husband

Once more we are at the season of the year when the average man is liable to be met with a request when he goes home at noon or at night and it will probably be condensed to few words. Just—"Taste this." Putting down tomatoes and onions and such things against the cold days of winter.

It might be urged and with sufficient reason that if there were a certain number of ounces of this and that placed in a given quantity of tomatoes or onions or cucumbers or anything else that the desired effect would be certain of attainment. It should be as definite as the lady's habit of measuring cloth by finding that a yard is the distance she can reach with outstretched arm with the other end of the goods placed against the end of her nose. But the tasting business is an elusive thing. The mixture needs a little more of this or that and the man of the house is supposed to be the one who can do the tasting and say right off "Another touch of mustard or vinegar or cloves or celery seed or salt" or anything else which may be contained in the family bag of tricks.

Just why the ladies continue to place such confidence in the tasting and testing abilities of their husbands is hard to fathom. And if the truth were told we dare say the average married man would be ready to admit that he has not the faintest idea of what should be added to the chili sauce or anything else. Most times he will smack his lips and say "That's just right." We believe that is the best and the safest reply to make. If he gets a little more enthusiastic and says "By crickey, you'd hit it off just to the king's taste this year!" why that is still better. It causes a certain amount of joy as well as sweet smell to pervade the family kitchen.

The "taste this" season comes each and every year. There are more and better cook books than ever before; there are more people with deep knowledge ready to give advice and kindly suggestion; there are cooking schools and demonstrations. But the husband retains his exalted post as chief taster against all comers.

Edmonton Experiments

The Unemployed Relief Department in Edmonton has been experimenting during the last three years. The superintendent of the place admits it can be called "gambling," but gambling of a sort to which few will take exception.

There were people on the relief roll who had reason to believe that with a little assistance they could get started in something which would provide for them, but they needed some capital. The relief office knew them, and in a number of cases agreed they should have a chance. In three years there have been 90 such cases, and in only two of them has it been found the city has lost the money it advanced.

To be more specific in explaining the plan—one man had a knowledge of shoe-making and repairing, and he knew where he could get a shop. Today he is in the repair business and earning a living. A woman and her daughter knew of a town where they could take possession of a small restaurant, but they needed money to fix it up and get started. They have been in business for months and are doing well enough.

Some of these people stay in Edmonton; others do not. There appears to be no hard and fast rule. The relief officials would not grant a loan where it did not apear there was a fair chance for success, nor would they encourage greater competition with existing concerns, but they are trying to get people to make work and openings for themselves rather than merely seek jobs or stay on relief.

How wide an application could be given to the Edmonton idea we do not know. Each loan made would mean that the city was accepting a degree of risk. Against that could be placed the possibily that a name was being definitely removed from the relief list, and the experience of Edmonton in 90 cases is that only two have failed and returned as charges against the city. We regard the experiment as interesting and profitable because it has injected a ray of hope into the lives of a good many people. It has also shown that there are a number of folk who can get along and do something for themselves if they are given the backing necessary to make only a modest start.

NOTE AND COMMENT

One thing which seems hard on royalty is that each time a birthday arrives the papers publish the age.

An inventor says he has a new way for running autos without gear shift or clutch. We were towed in one day and that's exactly the way the car ran.

A farmer used his car to take a sick cow to London, Ont., to see a vet. And now the other barnyard animals around the place are starting to look a bit ailing.

Woman in Dundas found an old mattress she bought second hand contained a large number of ten dollar bills. That's one place where money would get a person down.

Miss Catharine O'Rourke tax colector of the city of Chatham for 11 years, has resigned. Even if a taxpayer were much riled up within he couldn't very well talk back to a lady.

A visitor says Toronto folk drive far more carefully than do people in the United States. At that rate our cousins across the line cannot drive carefully at all.

We read in the Kitchener Record that "M. H. Philips states there is no unemployment among local laborers." We looked the second time and found it was among the items headed "Ten Years Ago."

Man in Toronto charged in court the other day with having stolen $25 from a doctor in 1933 said he had never been out of Toronto. And those five years spent in the community would have given him plenty of time to have handed the $25 back.

HIS STORY

(By A. R. K.)

¶ John Thomas tells me now and then, he's counted with the humble men, not like he used to be; for he was born to greater things, and of the past he always sings, and spills it all to me.

¶ When he starts on his sorry fate, he speaks about his sire's estate, its house of many rooms; he tells me of the horses there, the hunters that were scoured with care, by half a dozen grooms.

¶ He tells of servants in the place, fair ladies lined with youth and grace, of tennants and their dues; before he ever reached his woes, he had a man to press his clothes, another shined his shoes.

¶ And near this excellent abode, there were broad acres where he rode, and hunted with the hounds; the guests who came were picked with care, the trumpets broke the woodland air, and made such merry sounds.

¶ John Thomas tells me of these days, and lives much in a bygone haze, of many years ago; and then he tells me of his rent, how he can't find another cent, his funds are very low.

¶ John Thomas comes in now and then, and talks of rich and titled men, of his ancestral home; I know quite well when he's begun, that ere his tale of woe is done—he'll touch me for a loan.

Farmers Think Relief Cut Due

(By RUSTICUS in Stratford Beacon-Herald)

THE MONTHLY CROP Report of the Ontario Department of Agriculture has just been issued. In glancing through the report we were reminded of a question the Beacon-Herald recently put to a number of residents of the city concerning immigration. The majority of these people apparently favored selected immigration. They stressed the fact that care must be taken so that the new-comers would not become dependent upon the State, and they seemed to agree that any immigrants permitted to enter should settle upon the land.

The recent crop report compares farm produce prices of Aug. 10th, 1937, and Aug. 10th, 1938. We note that cheese at 15c per lb. is the only unchanged item in the list of staple produce. Butter, on the other hand, has declined in price 11.2 per cent. and since Aug. 10th the decline has been more severe. The decline in the price of grain this year, as compared with a year ago, is even more severe. Wheat, for instance, is down 41.5 per cent. from a year ago. The decline in oats is about 28 per cent. and barley is down 21 per cent.

The best steers were selling for 10½ cents a pound in Toronto a year ago. At a corresponding week this August they brought 7½ cents. Hogs were $12. per cwt. in the week ending Aug. 11, 1937; in 1938 they brought $10.50 on the same basis. It will be readily seen that the farmer's income is therefore considerably lower this year than it was a year ago. The unfortunate part is that there is every likelihood of further declines.

✧ ✧ ✧

IN THE FACE of these rather drastic declines in farm produce prices, do we want more farmers to settle on our undeveloped lands and add further to the surplus problem? Would organized labor welcome an influx of skilled mechanics, while the labor market is overcrowded? We are not taking up the argument, but it does bring a smile when city folk are so anxious to populate the country, particularly the rural portions of it.

Another thing that caught our eye was the phrase "providing they are the proper kind." Now, why does not Canada produce the proper kind of men? One would naturally imagine that a young country like Canada should be a paradise for the rearing of men and women who could put their shoulders to the wheel and make a go of things; and yet with tens of thousands of unemployed and many of them with farm experience we speak of opening our doors to families from other shores that are of the "proper kind." So we boast of our schools, our freedom, of that something they call democracy that thousands of Canadians laid down their life for something like twenty years ago, and from it all we get is a class of men and women that unconsciously we admit are not "the proper kind."

✧ ✧ ✧

OH, NONE OF US has the nerve just yet to tell these folk just that. We try to be polite and call them the unfortunate product of a depression. But out through the rural sections the feeling is growing that the unemployment problem must be tackled. Tackled not with increased relief grants, but with reductions. Tackled with a drastic reduction in hourly wage rates, so that goods may be produced cheaper and buying thus stimulated, with a consequent increase in employment.

The Hon. R. J. Manion's suggestion that the Dominion assume full responsibility for relief costs may meet with approval in some urban sections. The farming population will protest. We are carrying too large a portion of it today—and if there is room in Canada for people of the proper kind from other countries, then the farmers of this country demand that those on relief today explain why they have not the courage and backbone to take the place of those we might allow to come in.

INSOMNIA.

(Wall Street Journal)

A COFFEE salesman was travelling through the South, and as he waited for a train in a little southern town he chatted with a lazy looking colored man idling on a bench at the station.

"Ever drink coffee?" he inquired, with an eye to stirring up interest in his line.

The colored man allowed as how he did. He drank a lot of coffee. Fifty cups a day, he answered.

"Fifty cups a day; Doesn't it keep you awake" inquired the astonished salesman.

"Well, it helps", answered the colored man.

PUT IT IN THE BIN.

(Lethbridge Herald)

WHY SELL BARLEY at 20 cents a bushel and oats at 15 cents—the going prices?

Why rush wheat to the market at 50 cents to 63 cents a bushel?

Farmers should ask themselves these questions now as harvest gets under way and decide whether it would not be the part of wisdom to accept the advice to fill up the bins on the farm and leave as much grain as possible where it will serve as the best reservoir of credit and stability.

Poems

DREAMS

A dream can be so sweet a thing,
What royal rapture dreams can bring,
'Tis life within a life it seems,
Heaven's perfect peace to dream of dreams.

Once in my dreams you came to me,
To sleep beneath a wishing tree,
I wished to dream a song for you
Your wish for me—my dream come true.

I wake to find my wishing tree,
I bring my song of love to thee.
Dreams do come true—or so it seems,
I dreamed a song—my song of dreams
I'd ever wish to dream and sing
A dream can be so sweet a thing.

M. M.

JUST LIKE HOME

"Yes, it must be Aunt Emily's tent."
—Passing Show.

• The Result of Being Sensible

(Chatham News)

AN INTERESTING STORY and accompanying comment is offered by Bruce Catton, a well known American writer, to illustrate the friendly feeling between Canada and the United States, and the absence of war talk between these two countries. He tells of a big commercial transport plane which was flying from Cleveland to Detroit the other day. Taking the shortest route, it swung northwest across Lake Erie, flew over a sizeable corner of Ontario, and then crossed the Detroit river and glided down to a landing at the Detroit airport.

One of the passengers was a young man who recently spent upwards of a year in Germany with the branch office of an American firm. When he got out of the plane he remarked:

"That was the most thrilling thing that has happened since I got back to America."

"What—this flight?" asked an acquaintance.

"No," said the young man. "The way we flew over the international boundary without anybody noticing it. We crossed from the United States flew over Canada, and then flew back—and nobody said a word. That's the sort of thing that couldn't happen in Europe. Planes don't cross international boundaries there not without a lot of negotiation and formality. They go far out of their way to avoid flying over a little strip of foreign territory. If they didn't, the pursuit planes would go after them."

Which, adds Mr. Catton, is just another way of saying that we who live in North America never realize how lucky we are—until we see what we would be up against if the European system prevailed over here.

But perhaps it isn't entirely luck, after all. When you stop to think about it, there is nothing to prevent the United States and Canada from distrusting each other and glaring sullenly across the border in the European manner — nothing except the fact that each nation uses good sense and neighborly forbearance.

The United States, for instance, could easily claim that it "needs" the raw materials which Canada has. It could argue that unless it "controlled" the supply of these things its whole economy would be endangered. And it could go ahead and lay plans for the conquest of the Dominion.

Canada, on the other hand, could point out that its liberty was endangered by the colossus to the south. It could complain about the disruptive influence of American visitors—those C. I. O. organizers who have disturbed Ontario's premier, for example—and it could close the border with patrols, forts and so on.

The situation that would result would be every bit as logical as the situation which is commonplace on almost every European border.

That peaceful boundary between the United States and Canada is, as the young traveller remarked, an immensely thrilling thing. But it doesn't exist by accident.

It is what it is because the people of the two countries have chosen to act sensibly.

• He Wanted An Education

(From Shining Lines)

WHEN ANY YOUNG fellow tells us he was unable to get an education because his parents were too poor to send him to school and college, we know that the real reason was his own lack of desire for education. Men get what they desire and in just the measure of that desire.

At this moment we happen to be thinking about Ralph E. Cannon, who entered the Grove High School, Pennsylvania, in 1917. He became a printer's devil on the old Mercer County Herald, working after school and Saturdays. After three years at the cases, and job and cylinder presses, he began to learn the Linotype, a Model 1 that had been in service for about thirteen years.

This youngster invested twenty-five dollars of hard earned money on an advertised course in Linotype operation. After he got one lesson the man who advertised the course died. That investment had to be charged up to experience. Then he proceeded to learn the machine with the aid of the shop foreman.

"Two hours before and two hours after school and Saturdays, during my senior year in high school, gave me sufficient experience to get a full time job after graduation," writes Mr. Cannon. "During the school year I edited a news column of high school items, and frequently set the type from pencil notes."

A year later a daily newspaper job in Ellwood City was offered him. After fourteen months work he had sufficient funds to start realizing his ambition to get a college education. "I gave up my job," he writes, "and entered Muskingum College, New Concord, Ohio, in the fall of 1923. It was during the ensuing four years that I came to realize more than previously the splendid co-operation of printers with a youth seeking a college education who had to pay his own way."

He did very little outside work during the college year, but did some typesetting on the New Concord Weekly and in a Cambridge, Ohio, commercial printing plant. During his Christmas vacation he went to the Ellwood City newspaper. For the first two summers he returned to Grove City and obtained steady work on the Reporter, a semi-weekly. "The third summer," he writes, "I was obliged to hit the road, but landed thirteen weeks of vacation time on the Franklin News Herald, The Butler Eagle, and The Eagle Printery. During my last Christmas vacation I set telephone directory at nights for The Eagle Printery."

Having majored in business administration and English, he was graduated from college in the spring of 1927. His graduation thesis was titled, "The International Typographical Union and the Trade Union Movement." Previous to that he had written a paper on the subject "Printing as an Educational Art."

After graduation he had a combination shop and office position on the Grove City Reporter-Herald for nine months. Then he was with the Forest City News, Forest City, Pennsylvania, writing news and advertising. At the end of six months his college called him back as business manager and publicity director, which position he held for four years. Four years ago he returned to Grove City as business manager of the Osteopathic Hospital.

Of course we are wondering how any man, having had so much experience in newspaper offices and printing plants, could possibly go away from places where he might smell ink and listen to the click of Linotypes and the whir of presses.

Anyway, there's a condensed story of a young man who got an education because he desired an education, and was willing to work for what he wanted.

A HEN AND A HALF.

(Letter to Victoria Times)

SIR: I HAD MY attention drawn to a magazine which recently published the correct answer to the question which has been puzzling many of your readers: "If a hen and a half laid an egg and a half in a day and a half, how many eggs would six hens lay in seven days?"

The correct answer is worked out this way:

Most people assume that if a hen and a half laid an egg and a half in a day and a half, one hen lays one egg in one day. But if two men drink two bottles of beer in two hours, one man doesn't drink one bottle of beer in one hour. One man drinks one bottle of beer in two hours.

So one chicken will lay one egg in a day and a half.

Or one chicken will lay two-thirds of an egg in one day.

And six chickens will lay four eggs in one day.

In seven days therefore, six chickens will lay 28 eggs.

FERDINAND ALEXANDER.

THEIR OWN PEOPLE.

The Navy (London)

THE KING AND QUEEN drove from Victoria to Buckingham Palace and through the length of Buckingham Palace Road crowds were waiting for them, sitting on the curb and standing behind ordering themselves with self-discipline and consideration. There was a stray policeman here and there, and at rare intervals a mounted police officer in the roadway. For the rest, here were some part of the citizens of London, and through the human lane which they made, the King and Queen drove just as any of us might have driven. There were no troops, no fixed bayonets, no warlike preparations. Here their Majesties were home among their own, safe and sure in the keeping of a grateful and a welcoming people.

ANYTHING BUT THAT

(Vancouver Province)

Mr. Cahan predicts a new "new money" party in politics, with Mr. Herridge leading and Mr. McGeer second in command. In these parts we can imagine Mr. McGeer as almost anything, but no second in command.

Hard To Believe How Time Flies

AUGUST 24

1908: Dave Crowley's family badly shaken up when horse owned by Jas. Crowley pasturing on side of road kicks their horse and buggy upside down in ditch.

A. R. Williams Co., Toronto purchases Wm. Hamilton Foundry from R. R. Hall, M. P.

Nettie Peters, nee Nettie Martyn of Peterborough reported meeting with success on London stages.

Mrs. F. C. Moore's mother Mrs. Stenson 91 arrives for visit after crossing the ocean from Ireland.

Plea arrives from west for 25,000 more harvest hands.

P. C. McGinty gets hand badly bitten while arresting a drunk.

Sons of England excursion to Idyl Wyld.

1918: Sergt William Carveth, Millbrook and Pte. Bill Whitty, Stirling reported killed in action.

Lightning strikes Methodist parsonage of Rev. Webster in Bridgenorth.

37 girls and 20 men receiving less than $200 month at Bell Telephone Co. get a raise.

Adjutant Wallace Bunton is appointed to Peterborough from Toronto.

W. H. Cunningham leader of George St. orchestra entertains members on his veranda owing to inclement weather.

Masonic Lodge gives Shelter children outing at South Beach.

1928: Richard Fuller is fined $10 for striking Fred Stokes at Rye's when caught with Fuller's fiancee. Fuller demands diamond from girl in court and gets it.

Jay Knox and Harry Owens rescue Marvin Craig and Bert Chapman off Crowe's Landing a few minutes after the latter pair rescue a Toronto youth and girl.

Harrisons softball crew beats C. G. E. out 9-2 and meet Knights in finals.

Deloro downs Petes 4-3 in soccer game at King Edward Park.

Tom Stazicker is successful in his audition as baritone soloist for CKGW.

H. J. Boyle staff picnic at Wallace's Point.

A Bible Message For Today . . . .

O FOOLISH GALATIANS, who hath bewitched you, that ye should not obey the truth, before whose eyes Jesus Christ hath been evidently set forth, crucified among you? This only would I learn of you, Receive ye the Spirit by the works of the law, or by the hearing of faith? Are ye so foolish? having begun in the Spirit, are ye now made perfect by the flesh? . . .

Howbeit then, when ye knew not God, ye did service unto them which by nature are no gods. But now, after that ye have known God, or rather are known of God, how turn ye again to the weak and beggarly elements, whereunto ye desire again to be in bondage?

For, brethren, ye have been called unto liberty; only use not liberty for an occasion to the flesh, but by love serve one another. . . . This I say then, Walk in the Spirit, and ye shall not fulfill the lust of the flesh. For the flesh lusteth against the Spirit and the Spirit against the flesh: and these are contrary the one to the other: so that ye cannot do the things that ye would. . . . If we live in the Spirit, let us also walk in the Spirit.

—Galatians iii, 1-3, 8, 9; v, 13, 16, 17, 25.

CANADA'S SENATE

(Niagara Falls Review)

It was expected at one time that eminent Canadians would be honored by appointment to the Senate but most of us know some appointees who have been chosen because they have been good contributors or safe party men. Senators have complained about having nothing to do, having to wait for action in the Commons, but there is no reason why some legislation cannot be inaugurated in the more leisurely air of the Senate.

A LOVER'S CORNER

(London Daily Express)

Because sweethearts in the audience made so much noise kissing and cuddling, a remodernized cinema here has included a Lovers' Corner to seclude the noisy ones from the rest of the audience.

WHAT DOES IT PROVE?

(St. Thomas Times- Journal)

The British Medical Association was told by an anaesthetist that red-headed people caused the most trouble on the operating table requiring six seconds longer to "go under" than brunettes and 16 seconds longer than blondes.

A Bit of Nonsense

Obvious

"I think," said the wife, "that men should wear something to show that they are married."

"Well," replied the husband, "what about their shiny suits?"

Don't Keep on Having Constipation!

If constipation's got you down—so you feel heavy, tired and dopey—it's time you did something about it. And something more than taking a physic! You should get at the *cause* of the trouble.

If you eat only the things most people do, the chances are that a very simple fact causes your constipation—*you don't get enough "bulk."* And "bulk" doesn't mean heavy food. It means a *kind* of food that isn't consumed in the body, but leaves a soft "bulky" mass in the intestines and helps a bowel movement.

If this is your trouble, eat crisp crunchy Kellogg's All-Bran for breakfast every day and drink plenty of water. All-Bran is not only rich in "bulk"—it also contains the natural intestinal tonic, vitamin B_1.

Made by Kellogg in London, Ontario. Sold by every grocer.

TWO WORLDS

BY MAUD McCURDY WELCH

READ THIS FIRST:

Determined to show Dr. Julian Paige, the man she is in love with, that she can make her own way in the world, Noel Shayne, wealthy society girl, burns her bridges behind her, mover to a rooming house and, for lack of anything better, obtains a job as a taxi dancer at the Peacock run by Nick Luigi. She is living with a girl named Laurie Evans, whom she met in the park and who is a cashier at the restaurant which Julian patronizes. Noel feels she has a dangerous rival in Ruth Chester, Julian's pretty nurse. At the Peacock Noel meets a young man named Chris Landers, who is far more refined than the other men she dances with. Then one night she is amazed to find both Chris and Julian waiting for her as she leaves the Peacock. Julian takes her home but he is angry because Noel had failed to tell him where she was working and he doubts her sincerity. After a bitter quarrel, Julian leaves in a huff. Noel finally obtains a position as governess at the home of a Mrs. Garwood, a queer woman, but defers taking it when she finds that Laurie has been brought home from work seriously ill. When Noel reports late to the Peacock one evening, one of the other girls tells her that Luigi, being jealous, had told Chris that Noel no longer worked there. In her delirium Laurie calls for Jimmy but Noel can find no clue to his identity. The nurse on the case is obliged to leave and her place is taken by Ruth Chester, much to Noel's amazement and dislike.

NOW GO ON WITH THE STORY

CHAPTER 24

The next morning a little past 8, Noel found herself on her way to Julian's office. She had never been inside his office before, though once or twice she had stood outside the door.

She found that he had two rooms, a waiting room furnished rather shabbily, and the room he used for consultations with patients, on the closed door of which was written "Private."

Noel took a seat in the outer waiting room, and looked around. The shabby rug was rumpled in places. There was a table containing some well-worn magazines. And a number of chairs.

Several people, evidently patients, were sitting around the room. In one corner there was a girl behind a small table on which there were two telephones. She wore a cheap looking red silk dress, and her sandy hair was done up in tight curls all over her head.

She looked at Noel indifferently when she came in, and continued her conversation with a red-haired young man with pimples who wore the uniform of a bus driver.

Noel picked up a magaine. At that moment the inside door opened and a man came out. The girl behind the table called out, "Next, please," in a rather shrill voice.

A woman who appeared to be about 40, girlishly dressed in expensive clothes and reeking with perfume, rose and started to the inner door.

"You're not next," the girl called out in her unpleasant voice.

"I'm tired of waiting," the woman said pettisly. "Besides, I know dear Doctor Paige doesn't know I'm here, or he wouldn't let me wait." There was a suggestion of a simper in her voice.

"You'll have to wait your turn," the girl said indifferently.

"I'm next," a young man spoke up from behind a newspaper. "She can go in my place, and I'll wait."

The girl at the desk shrugged and turned again to the young man in uniform, while the woman moved immediately toward the door, and opened it with her head held high.

"These society dames give me a pain," the girl said, sliding deeper into her chair. "They think the whole world must stop for them. And there's not a thing the matter with her, either. She's just got a crush on the doctor." Then she gave a giggle. "But he knows how to get rid of dames like her."

She was, of course, talking to the young man in the uniform, but Noel couldn't very well help overhearing. She soon found that the girl was right. Only about two seconds elapsed before the door was opened again, and the air was once more filled with perfume. The woman's voice came heavily, "Thank you so much, doctor. You're such a comfort. Now, are you real sure you can't have dinner with me tonight?"

Noel heard Julian's voice courteous but firm, declining the invitation. The woman left the office with a flourish. The girl behind the table, which did service as a desk, called out "Next", and a man got up and disappeared behind the closed door.

At last it was Noel's turn. She went in to find Julian bent over his desk with his face between his fingers. He said, not looking up, "Just a minute, please."

Noel took a chair near his big roll-top desk and waited. A minute or two passed, then Julian turned around in his swivel chair and faced her.

He drew a quick, sharp breath. "Noel!" he exclaimed in surprise. Then asked, "Have you been ill?"

She shook her head. "I'm never ill. Laurie is, however," she went on, "and your very efficient nurse insisted that I see a doctor. She didn't say for me to come to you. In fact, she rather insisted that I see another doctor, a Doctor Archer, I believe, but I—well, I had my own ideas," she finished with a little ghost of a smile. Then she went on, some of the old bitterness rising in her voice. "Of course I know you have no responsibility toward me now, but perhaps professionally—" her voice broke, and she could not finish.

"That was not very kind, Noel," Julian said. And added, "I'm glad you came to me. If you had not, I should have felt—" he stopped. Then went on, "You do look tired, Noel. Too much dancing and excitement, I'd say. I shall prescribe a rest and a complete change. Say the Riviera—Aix-less-Bains. Or if you should prefer Paris," he gave a little shrug. "It should be nice there in the Bois with the chestnut trees in bloom. Yes, I think after all, I shall insist on Paris."

"It wouldn't do any earthly good," Noel retorted.

"You mean you wouldn't follow my prescription?"

"I certainly would not."

"I seem to remember that you are a very stubborn young lady," Julian said, his voice tense.

Suddenly Noel said unhappily, "Are we going to quarrel again, Junian?"

And Julian's voice came, briskly rofessional, "Certainly not. We—haven't time." Then he said in a low voice, "We do seem to have a queer propensity for hurting each other, don't we?"

Thence once again he lapsed into his professional manner, drew a pad from a cubbyhole of his desk, and wrote upon it rapidly. "Have this filled. It will help you. It's a mild tonic, nothing more." He glanced toward the door.

Noel knew that she was being dismissed. But it was hard to go. Julian looked tired and worn, and his bronzed face was thinner. She couldn't even see the little inaipient dimple in his chin. But then, of course, that only came out, seemingly, when he smiled.

"You haven't been taking care of yourself, Julian," she said suddenly.

"I am tired," he admitted. "Got to manage for a day in the country before long. Of course we doctors don't take many days off."

Noel smiled with tender reminiscence, thinking of their day on the river, when Julian had thrown away his dignity and had behaved like a happy boy. All of a sudden, she said impulsively, "I've missed you, Julian.

His face seemed to harden, as if he were struggling to put a barrier between them. "That is flattering," he said, "when you consider the number of men paying you devoted homage."

"And that—is unkind," Noel said in a low voice.

Julian looked contrite. "I'm sorry," he said, and added in a voice that was not quite steady, "forgive me, my dear. I'm—a little overworked, I suppose."

Noel managed a smile. "Of course I forgive you." Then she added, "I would never have thought of coming here had it not been for Miss Chester. She made me promise to go to a doctor."

Julian's tired face relaxed in a smile now. "She's determined like that, one of the best nurses I ever saw. Somehow she nearly always manages to get her way about things."

Noel had reached the door now, so he said goodby. She went out with Julian's last words echoing ominously in her mind.

So Ruth Chester had a manner of getting her way about things, did she Did that mean that she would probably get Julian too, because she was determined to haye him?

When Noel reached home, there was no change in Laurie. Ruth Chester was consulting with Doctor Merridew, who was on the point of leaving.

Remembering Laurie's pitiful plea, Noel made another search for some clue as to who Jimmy might be. A sudden thought came. Laurie's purse. She hadn't looked in it. There might be a card or a picture or something.

In a few minutes Noel was eagerly searching through the few things the purse contained. A comb from a 10-cent store. A fresh handkerchief. Lipstick and a small cheap compact. Nothing else.

Then Noel heard something crackle against the lining in one of the small compartments. She drew out a letter. Even before she opened it, she knew it was from Jimmy.

(To Be Continued)

Have you smoked a Turret lately?

• Many, many smokers are daily discovering how good and satisfying Turrets are. For Turrets are made from fine Virginia tobaccos, blended to an original and unique formula. That's why, to Turret smokers, no other cigarette gives quite the same pleasure.

For roll-your-owners we suggest Turret Fine Cut.

German General Restored To Hitler's Good Graces

At the extreme LEFT, General Baron Werner von Fritsch, former commander-in-chief of the German army, who was retired with Field-Marshal von Blomberg, war minister, and 13 other generals in Hitler's purge six months ago, is shown as he was made an honorary chief of the 12th Artillery regiment. General von Brauchitsch, chief of the German army, is speaking at the installation ceremony at Schwerin.

The Stars Say . . .

By GENEVIEVE KEMBLE

For Thursday, August 25.

With very powerful aspects between major planets, this day should be of prime importance in weaving life patterns toward goals of influence and significance. Contacts with those in place and power should be utilized to bring such objectives to a head. But the friendship of the mighty may be accompanied by friction or opposition of elders or conservative superiors. Drastic change, big opportunities and complete reorientation of plans may result.

If This Is Your Birthday.

Those whose birthday it is face a year of prime importance in shaping their future destinies and their plan of usefulness and happiness, as well as prestige and popularity. Powerful friends in high places may further such ambitions, but some opposition and friction may accrue. But new openings, lucrative agreements and changed environs are assured.

A child born on this day may be unusually endowed for the atttainment of place and power in life, probably far beyond its station at birth. Its fine faculties, sound objectives, and its splendid personal attributes may attract the support of influential persons. It also may have noteworthy social bearing and prestige.

The Examiner Home Service

Easy Diet Gives You Smartly Slim Figures

Don't just sigh for the new fall dress that demands a slender figure. Reduce with a safe, easy diet—and wear it proudly!

Slim off pounds at the safe, healthy rate of two a week. In six short weeks—unless you're much overweight—you'll have your girlish waist line back.

Reducing's no chore—with delicious 1,200-calory-a-day menus planned by an expert dietitian. Here's a savory sample meal of 467 calories: 1 average slice beef loaf, 1 cup spinach with 1 teaspoon butter, 2 delicately browned baked onions, small lettuce-tomato salad with 1 teaspoon boiled dressing, fresh pear, black coffee.

Our 32-page booklet has more of such appetizing, slenderizing meals. Three-day liquid diet to start. Bulge-dissolving exercises. Diet and exercises for weight-building, too.

Send 15c in coins for your copy of THE NEW WAY TO A YOUTHFUL FIGURE to Examiner, Home Service, Peterborough. Be sure to write plainly your NAME, ADDRESS and the NAME of booklet.

Attempted Break-In Milbrook House

(Examiner Correspondence.)

MILLBROOK, Aug. 24. — H. A. Kerr's residence at the corner of Union and Centre Streets was the scene of an attempted burglary between eight and nine o'clock last evening. Miss Fee, who lives nearby, saw two men try to get in by the front entrance, run away, and then come back again, this time finding the key and entering the home. Mr. and Mrs. Kerr are absent on holidays.

Miss Fee ran across to her neighbor's, R. A. Wainman, whose son Harold disturbed the intruders by running across to the verandah, when they came out unexpectedly and made their getaway in a waiting car. No clear description of the would-be burglars is obtainable, the main facts noted being that they were young men and wore white shoes.

A reading lamp that was knocked over and broken is the extent of the damage done, this accident happening during the hasty exit.

Constable E. C. Richards is investigating. The house belongs to W. J. E. Gillott of Peterborough, who was in the village on Tuesday in connection with the matter.

Divorce Absolute

LONDON, Aug. 24.—(CP—The London Divorce Court today made absolute the divorce decree which separated the Empire's most famous flying couple, James and Amy Mollison.

The decree was granted to the former Amy Johnson last Feb. 7. Once partners in spectacular speed flights that included victory over the North Atlantic route, the Mollisons have been separated since 1936.

CANCEL VETERAN'S LICENSE

Eighty-two-year-old Ludwig Petersen was convicted in Durban, South Africa, of driving his car recklessly, and deprived of his drivers license.

Goodnight Story

By MAX TRELL

"Here comes Mr. Earthworm back with a lamp!" Hanid exclaimed to her brother Knarf, the next minute. Sure enough, Mr. Earthworm came hurrying down the dark underground tunnel, balancing a "lamp" on his head. He had to balance it on his head; he didn't have any hands to hold it. Moreover, it wasn't an ordinary lamp. It was a firefly, caught in a bit of cobweb so that it couldn't fly away. It kept flashing on and off.

"Now," said the earthworm in a cheerful voice, "we'll go and find that Mole family. They're at work in this tunnel somewhere, digging."

By and by the sound of "pick, pick, pick," which they had heard some time before, began to get louder and louder. "There they are!" Knarf suddenly shouted, pointing down to the end of one of the long criss-cross tunnels.

The Mole family looked up with surprise to see their visitors. You see, hardly anyone ever came to call on them down in their tunnel beneath the garden.

Just in Time.

"Good day," said the first of the moles. "You're just in time. We're digging this tunnel right under the front lawn. In a few minutes we expect to reach the hedge. There! you can begin to see the roots. Isn't that nice?"

"It is a nice tunnel," Hanid said. "Only Father and Mother and the children—they're the ones who live

The sound began to get louder.

up above in the big house and own this garden—they don't like to have you build tunnels in their lawn."

"Oh!"

"And Father says," Knarf put in, "that if you don't move away by to-morrow, he's going to—to—"

"To what?"

"—set a trap."

At that word an astonishing thing happened. The whole Mole family suddenly dashed away. "A trap—dear, dear, a trap!" the two shadow children heard them saying as they scampered off. And I guess they did move away. Because no one ever saw them again. So they weren't caught in a trap after all. Aren't you glad?

(Copyright, 1938, K.F.S., Inc.)

Three New Strikes

EDMONTON, Aug. 24 (C.P.). — Another gold rush in the Yellowknife, N.W.T., field has resulted from the reporting of three new strikes, all north-east of the town, northerners arriving here reported to-day.

Newest of the strikes, they said, was at Pensive Lake, where George Caywood of Edmonton has already staked claims for a syndicate. The other discoveries were at Russell Lake and Hidden Lake, it was reported. Last week a strike was made by Fred W. Thompson near Sparrow Lake.

HAY FEVER

Canadians everywhere find freedom from sneezing, from sore, inflamed, itchy, weepy eyes and running nose by taking Templeton's RAZ-MAH Capsules. Take RAZ-MAH *before* your annual attack is due and head it off. If the attack has begun take RAZ-MAH Capsules for fast relief. They're *quick—dependable.* Relief from $1 worth—or money back. 50c and $1 at druggists. 535

Boat Is Seized

AMSTERDAM, Aug. 24.—(AP—The Spanish government cargo boat, Garbi, from Antwerp and bound for Soviet Russia, was seized at Flushing today on order of the president and the Middleburg court. A large police force boarded the boat after the captain refused to recognize the order.

Wedding Day Party For Bethany Couple

(Examiner Correspondence.)

BETHANY, Aug. 24 — On Friday evening a surprise party assembled at the home of Mr. and Mrs. F. W. Reynolds to do them honor on having reach another milestone of their marriage of 39 years. The date fell on Tuesday, August 16, but owing to the inclement weather had been deferred. The event was a complete surprise to Mr. and Mrs. Reynolds on their return from a drive, to find their home, almost completely filled with friends and neighbors. By prearrangement singing "Hail, Hail the Gang's All Here", led by Miss Lorna McGill of Janetville. Miss Doris Driver had been appointed chairlady and announced the following program ably assisted by Miss Lorna McGill, leading community singing unaccompanied:

"When You and I Were Young Maggie", followed by "Carry Me Back To Old Virginia"; reading by Miss Elsie Richardson, "The Voice from Afar"; song "Smiles", "Polly Wolly Doodle"; intermission; lucky draw, No. 38, held by Mrs. Clara Armstrong; prize, beautiful book ends; reading, Mrs. Elsie Richardson "Country Family" by "Bridget O'Flynn"; song, "Loves Old Sweet Song" and many others requested; Mrs. Cascadden reading the enclosed address:

We have met here tonight to honor our friends and neighbors, Mr. and Mrs. F. W. Reynolds and to congratulate them on reaching the thirty-ninth milestone in married life. Thirty-nine years is a long time, but as we look at Mr. and Mrs. Reynolds we must conclude that the years have been kind to them.

There have been many changes in that time for instance, I imagine that thirty-nine years ago on an occasion of this kind a woman—a mere woman would not be called on to speak, which reminds me of the school boy who came proudly Rowan, Mr. and Mrs. Ross Carr, tained second place in his class, the first place being taken by a little girl. His father said "But Johnny are you not ashamed to be beaten by a mere girl?" "But father" said Johnny, "Girls now-a-days are not nearly so mere as they used to be".

Perhaps women today are not so mere; at any rate I have been asked on this happy occasion to extend to you, Mr. and Mrs. Reynolds the congratulations and hearty good wishes of your friends and neighbors. And as a tangible token of our regard we beg you to accept this tea waggon. May you be spared many years to enjoy it. May you pour many cups of tea from it and we all hope to come back and wish you good luck on your Golden wedding day.

Miss Mildred Sisson presented the gift and followed by the bride's little granddaughter, Peggy Reynolds, presenting her with a boquet of flowers tied with cream satin ribbon. Peggy also made the draw for the lucky number. Miss Lorna McGill, delighted the audience with a delightful solo, unaccompanied. Social converse continued until the serving of a delightful lunch by Mrs. Chas. Reynolds Jr., Mrs. Ernest Fallis, Misses D. Driver, Lorna McGill, Mildred Sisson and Mrs. G. Foster. Later the adieus were said and the guests departed for their various homes.

Guests included Rev. and Mrs. A. Holden, Mr. and Mrs. E. Fallis, Mr. and Mrs. T. Jackson, Mr. and Mrs. R. Jarvis, Mr. and Mrs. R. Palmer, Mr. and Mrs. Bill Hannah, Mr. and Mrs. Walter Rowan, Mr. and Mrs. Bill Rowall, Mr. and Mrs. Ross Carr, Mr. and Mrs. H. Padgham, Mr. and Mrs. Bill Byers, Mr. and Mrs. H. Muckle, Mr. and Mrs. H. Payne, Mr. and Mrs. J. McKinmore, Mr. and Mrs. R. Morton, Mr. and Mrs. Roland McGill, Mr. and Mrs. Burke McGill (Yelverton), Mr. and Mrs. Norman McGill, Janetville; Mr. and Mrs. J. J. Clarke, Mr. and Mrs. H. Fallis, Mr. and Mrs. H. Kyle, Mr. and Mrs. A. Monk, Mr. and Mrs. Walter Price, Mr. and Mrs. Bruce Ryley, Dr. and Mrs. Hamilton, Mr. and Mrs. L. Kennedy, Mr. and Mrs. W. Brown, Misses Lorne McGill, Doris Driver, Annie Bray, Gwen Bray, Doris Mackle, Mrs. Dave Cairns, Mildred Sisson, E. Preston, Ray Nelson, Rena McKinley, Elsie Richardson, Mrs. McCartney, Mrs. McKinley, Mrs. Geo. Foster, Mrs. Chas. Reynolds Sr., Misses Emma Reynolds, Mrs. Clara Armstrong, Mrs. Alma Patton, Mrs. O. K. McGill, Miss Thelma Pallon, Toronto, Mrs. Arnott, Mrs. H. H. Ryley, Mrs. T. McGill, Enniskillen, Miss L. Washington, Miss L. Thompson, Mrs. Lindsay Chesley, Mrs. J. Stanley, Toronto, Mr. and Mrs. Alfred Driver.

TRENT RIVER

Mr. Wm. Seaford and daughter Marguerite of Toronto, were Sunday visitors with Mr. and Mrs. Wm. McLaughlin and family. Miss Marguerte is remaining to spend a few days.

No. 1 Optimist

The world's greatest optimist is Jim Moran, Seattle salesman, who, to prove his ability as a vendor of merchandise, is heading for Alaska to sell ice boxes and straw hats to the Eskimos. It all started when Moran heard an eastern sales representative refer to a tough job as being "as hard to sell as ice boxes to an Eskimo." If that's the peak of salesmanship Moran thinks he can reach it. The outfit he's wearing is made (according to Moran) from the skins of 17 yaks which he has shot.

Many Tourists At Resorts On Trent

(Examiner Correspondence.)

TRENT RIVER, Aug. 24.—There was a large congregation in attendance at the United church Sunday afternoon service, with Mr. Jones (who is supplying during Rev. Mr. McLaughlin's vacation), preaching. Mrs. J. E. Glover, of Claremont, who is holidaying at her summer home, rendered a beautiful solo, "How Lovely Are Thy Dwellings," with Mr. A. Hazel, of Campbellford, playing piano accompaniment.

Group 1 of the Ladies' Aid are sponsoring a corn roast Friday night, August 26th, at the home of Mrs. John Free, West Seymour.

Miss Annie Hutchinson of Toronto, has been holidaying at the home of Mr. and Mrs. Wm. Preston.

Recent guests at Riverside Cottage were Mr. and Mrs. Valiquette, Misses Leola and Gloria Valiquette of Chicago, Ill., Geo. A. Thompson of Fenelon Falls, Mr. and Mrs. E. H. Danbrook, Mr. and Mrs. G. G. Rome and family, Mr. and Mrs. W. M. Marsh and Miss Ellen of Toronto.

Mr. and Mrs. Mowat Garrett and children of Toronto, Dr. Glenna Garrett Caddy, Mr. Caddy and son of New York, are holidaying at the Garrett cottage.

Mr. and Mrs. R. M. Gollner of Youngstown, Ohio, are spending a week at Lucky Strike.

Mr. and Mrs. Vinus Stewart, daughters Leona and Vivian and son Harold of Kent, Ohio, are spending the week at 'Beau Sejour.'

Dr. Hudson Koon and wife of East Cleveland, Ohio, are holidaying for two weeks at 'Friendly Buckeye'. Sunday visitors with them were Mr. and Mrs. Charles Ray of Cleveland, Ohio, who are holidaying at 'Rest-a-While,' Healy Falls.

Recent visitors at 'Cedar Nook' were Mr. and Mrs. Stiles and son Ernest of Bonarlaw.

Mr. Sam Cross and Mr. Toman of Toronto, Mr. and Mrs. Leonard Thompson of Deseronto, were Sunday visitors at Cedar Nook.

Messrs. Charles Winfield, O. N. Savage, Max Kotler, Dr. Channing, Dr. Craft, E. M. Lilley of California, Pennsylvania, are spending the week at the 'Owl's Nest' and 'Kumbak-Inn' at Cedar Isle.

Week-end holiday seekers at 'Hutch-Inn' were Mr. and Mrs. F. Saunders, Misses Melba Cudney, Betty Soetens, Mrs. Courtenay, Mr. Davies, Messrs. Richard Toy and Bill Toy of Toronto.

Mrs. Dave Greenly of Havelock, is a visitor with Mrs. Webb and family at Poplar Cove.

Week-end visitors at Poplar Cove were Mrs. D. Connell, Messrs. Harold Salisbury and Jimmie Downey of Toronto.

Mr. and Mrs. Chas. Symonds, Mr. and Mrs. Carl Layden, Mr. Symonds, Sr., of Toronto, returned home Sunday after holidaying in camp on the former's lot along the south Trent shores. This is the first holiday Mr. Symonds, Sr., has had for forty-eight years and he has certainly enjoyed it.

Mr. and Mrs. Tom Cartmell and granddaughter Marguerite Swan, of Toronto, are holidaying in the Hawley Log Cabin. Mrs. P. Swain of Toronto, was a week-end visitor with them. Mr. Cartnell has been successful catching a quantity of good size bass and pickerel.

Mr. and Mrs. Seabrook, formerly Mrs. Daymen of Campbellford, Mr. and Mrs. Everett Seabrook and daughter Gale of Trenton, were Sunday visitors with Mrs. Hellowell and son Fred.

Mr. and Mrs. Jack Christie and Miss Jacqueline have returned to Toronto from 'Osatka.'

Mr. and Mrs. John Smith and son Ronald of Toronto, were week-end visitors with Mr. and Mrs. Pat Evans, of Rio Vista.

Recent guests at Riverside cottages were Mr. and Mrs. Valiquette, the Misses Leola and Gloria Valiquette of Chicago, Ill., Geo. A. Thompson of Fenelon Falls, Mr. and Mrs. E. H. Danbrook, Mr. and Mrs. G. G. Rowe and family, Mr. and Mrs. W. W. Marsh and Miss Ellen of Toronto.

Shots Are Fired At Windsor Cab

WINDSOR, Ont., Aug. 24.—(CP).—A tall, "wild looking" gunman of approximately 40 years was sought by city and provincial police today as the thug who fired three shots at a taxicab driven by Geoffrey Reade, 29, Windsor, following an unsuccessful hold-up attempt last night. Reade escaped injury, although two of the bullets lodged in the cab.

Reade told police he picked up the "fare" on a Windsor street and was told to drive to a secluded wood in Sandwich West Township where he was forced to stop the car because the road came to an end. The passenger, he said, then ordered him from the cab, saying "this is a stickup."

As he left the car, Reade picked up a crank lying on the floor, but, seeing the pistol in the thug's hands, he fled to the woods, the gunman in pursuit. He outdistanced his pursuer, and circled back to the cab. He scrambled into the car and started it.

As he drove away, the gunman appeared 10 feet to the side of the machine and fired three shots. One bullet entered the hood and lodged in the motor, and other buried itself in the partition behind Reade. The third apparently went wild. The "wild-looking" assailant ran back into the woods, Reade said.

If you're looking for a real value in cereals, buy Kellogg's Corn Flakes.

There's no substitute for true Kellogg flavor and crispness.

Order Kellogg's Corn Flakes for breakfast tomorrow. Ready to serve with milk or cream. Always oven-fresh in the exclusive *heat-sealed* inner bag. At all grocers. Made by Kellogg in London, Ont.

MADE BETTER • PACKED BETTER TASTE BETTER

Sold only in the red and yellow packages. Never sold in bulk.

For every day enjoyment anywhere, any time, serve fresh, crisp, nutty-flavored, slightly salted Christie's "RITZ" . . . those toasted and tasty little wafers that are all the rage.

Christie's Biscuits

"There's a Christie Biscuit for every taste"

Directs Extensive Comment To Three Charges Which Dealt With Liquor

(Continued from Page 1)

very clever and very kindly Chief of Police."

It will be remembered that the enquiry was authorized by the city council and Judge Deroche was invited and engaged to act as referee with the assistance of Cecil G. Frost, K.C. of Lindsay who conducted the examination of witnesses. T. J. Carley, K.C., was present at the enquiry in the interests of Chief Newhall.

Summary of Two Charges

Judge Deroche dismissed the first two charges by Mr. Wheeler, the break-in at Payne's butcher shop, October 1, 1937, at George and Perry streets, and another at the "F. & G." store at the corner of Hunter and Aylmer streets.

Wheeler was mistaken in much of the detail related by him in evidence in support of the charge regarding the Payne store and was contradicted on several points by men on the city police force."

Judge Deroche briefly reviewed the evidence in this case in which a man named Miles escaped but was arrested later the same night, found guilty and sentenced.

"Miles was known to the Chief and Piercy as an old offender in different parts of the province, and they were watching for him for some time. When the opportunity offered to catch him in the act, they acted upon this opportunity and rightly so, I think. There was nothing in the frame-up idea of Wheeler's. This charge therefore fails. I might add that McIlmoyle (who said Miles requested him to break into the shop) was not prosecuted, because, while he pretended to be acting with Miles, he was really assisting the police. Perhaps I should also add that the reason why all the members of the force except Menzies and Piercy were ordered to keep away from the vicinity of the expected break-in was to avoid confusion, and the possibility of Miles being scared away, if he saw a man in uniform thereabouts."

The break-in at the Fitzpatrick and Geraghty store took place on November 6, 1937, and Wheeler alleged it "could have been avoided as it was framed."

"In this charge, again, Wheeler was mistaken in much of his detail," Judge Deroche observed and sketched the facts of the case. "Red" Moore was arrested, found guilty and sentenced. A second man escaped. "On this charge Wheeler claims there were bad methods and conspiracy. I can see no evidence of either suggestion, and the charge therefore fails."

The Vincent Charges

Wheeler's third charge reads: The Chief Constable allowed Maxwell Vincent to be charged with the first offence, when he should have been charged with the second and third offences. This man was arrested by me and Sergeant Thompson for the selling of beer, and is still doing so."

This charge presents somewhat more serious aspects. It divides itself into three parts: Vincent's first offence September, 1936, second offence March, 1937, third offence November, 1937. It is a question largely of whether the charge laid against Vincent in each case was a proper charge to lay, or whether a lesser charge was laid in order to favor Vincent.

The Liquor Control Act provides for having liquor in his possession illegally, and a man may be fined $100 and up to $1,000, and for a second offence be imprisoned for three months.

Under another section, if a man sells or keeps for sale liquor illegally he is liable to a penalty of two months up to six months, and, for a second offence, to imprisonment for six months.

Judge Deroche quoted the officer's report of Sept. 26, 1936, that he saw a man go to Vincent's door and give him money, and Vincent gave him three bottles of beer. The man was arrested and "made a statement as to what he paid for the beer."

"Soon after Vincent came in and I told him he was arrested for selling beer," Wheeler's report said. Fifty-two bottles were seized at Vincent's house.

"On this report," Judge Deroche continued, "the Chief laid a charge of merely having liquor in his possession. Should he not have laid the charge for selling, or at least keeping for sale. The oftener a man can be convicted on the greater offence, incurring a greater punishment, the sooner he is likely to quit committing the offence.

Strong Circumstances

I felt, as the evidence was being given, and still feel, that it is not often as strong a set of circumstances can be obtained in order to lay a charge of selling or keeping for sale as is found in this report.

The Chief's answer is 'I did not think I could succeed in the greater charge, and so I took a plea of guilty on the lesser charge.'

I am afraid the Chief overlooked the fact that under the Liquor Control Act, a magistrate has a right, as the evidence is developed, to reduce the charge from a greater to a lesser, if he thinks the evidence does not warrant the greater charge, but would establish the lesser charge.

I know that in many cases a plea of guilty is taken on a lesser charge, rather than take chances on the greater charge, but I do not think that applies to circumstances such as we have in this case.

Max Vincent under oath now admits that he did sell beer that night. Of course the Chief had no such admission at that time, and Vincent might have denied it if he had been asked."

Quoting section 149 of the Liquor Control Act, Judge Deroche observed: "Under this section the accused would not merely be allowed to deny that he sold beer that night, but he would be compelled to deny it under oath, which he might hesitate to do in the face of facts that could be shown on Wheeler's report.

I would call this an error in judgment on the part of the Chief. Was the error committed with the idea of favoring the Vincents?"

In the second offence on March 26, 1937, Wheeler and Sergt. Thompson arrested two men for having three bottles of beer which they got from Mrs. Max Vincent at her home on Park Hill Road. Beer was seized by the police and Mrs. Vincent was arrested.

"After his wife's arrest, Max Vincent came to the police station and offered to plead guilty to having liquor in his possession, if the wife was liberated," Judge Deroche wrote. "Then I find in the occurrence book of the police force under date of March 27, 1937: "11.50 a.m. Mrs. Vincent liberated on orders from the Chief Constable," and signed Inspector Reid.

This is surely very irregular. Under any circumstances this should not be done, and particularly in these circumstances where the evidence seemed abundant to charge Mrs. Vincent with selling, and also to charge Max Vincent with having for sale. If, however, a deal was to be made at all, then, the charge to which Max Vincent should have been asked to plead guilty might well have been for a second offence following his conviction in September, 1936.

"Was Favor Shown"

The liberating of Mrs. Vincent and failure to secure a plea of guilty to a second offence or prosecute for both was, I think and error in judgment again.

Was it done to favor the Vincents?

In regard to the third charge against Vincent, November, 1937, Wheeler's report was as follows: "Friday, 12th November, 1937. In the matter of Maxwell Vincent for breach of the L.C.A.

Sir: I beg to report at 11.50 p.m. on above date I, in company with P.C. Rogers and Sergeant Thompson, went to Max Vincent's, 622 Park street, and searched it for liquors. We found in the house thirty-eight quarts of ale, Max Vincent was brought to the police station and searched and placed in the cells. The beer was put in the court rooms. Mrs. and Mr. Max Vincent was put on the black list by the Liquor Control Board on August 31, 1937."

The charge laid by the Chief was laid under the interdiction clause of the Act, which brings a penalty of $10 minimum up to $500 maximum.

Wheeler thinks the charge should have been laid as a third offence, since Vincent had been convicted twice before, but that could not be done because more than a year had elapsed since the first offence.

He also thinks Vincent should at least have been charged under the usual section of having for sale, or at the very least, with having in his possession, under the section fixing the minimum punishment of $100 fine, instead of laying it under the section where the fine might be as low as $10.

The Chief's answer to this is that Wheeler's own report mentioned that Vincent was on the black list; that is, he had been interdicted by the Liquor Control Board, and so he followed that suggestion and laid the charge accordingly.

This, I think, should be taken as a plausible excuse, although, with Vincent's two previous convictions against him, to the knowledge of the Chief, it might well lead to the thought that he should have laid the stronger charge, notwithstanding Wheeler's mentioning the black list.

Again the question arises, did he do so to favor Vincent?

Perhaps this should be said, also. The Magistrate imposed a fine of only $15, the reason being, apparently, that Max Vincent made a statement that the thirty-eight quarts of ale were merly a balance of a lot he had had on hand at the time of the interdiction order in August. This statement, under all the circumstances known to the Magistrate and Chief, might easily be open to question. Evidently this as in the Magistrate's mind, because he, at that time, turned to the Chief and asked "Is this the case?" And the Chief replied, "Well, on every case he has been up, he has always told the truth."

Does this action show favoritism to the Vincents?

In addition to all this, I should state that the offence was committed November 12. No charge was laid until December 2, and after several adjournments at Vincent's request, the trial was not had until January 12, when Vincent pleaded guilty. No other plea seems possible.

Why the delay? Especially so when the Vincents were giving evidence against Wheeler before the Police Commission in behalf of the Chief about that time.

In trying to reach a conclusion as to whether the Chief in all or any of these various matters was favoring the Vincents, I was not helped much by the attitude of the Chief when in the witness box, because he used many expressions which seemed to show himself sympathetic to the Vincents.

Notwithstanding all this, I am influenced by the Chief's apparently vigorous, hostile attitude towards all bootleggers, so that I cannot believe he really was trying to help the Vincents. If he erred in regard to these charges he laid against them, and in regard to his statement to the Magistrates, I think they were merely errors in judgment, and should be dealt with by the Police Commission in that light."

The Long House Beer

Proceeding to the incident of the beer in the Long's house beside the Canadian Legion Hall on the evening of the police ball in 1936, Judge Deroche reviews the evidence as follows

"Knowing the ball was to be held in October, 1936, Alex Lyons, a brewer's agent and recognized bootlegger, says he went to the Chief and offered to donate beer for the ball. The Chief denies this and says Lyons wouldn't dare come to him about anything.

In this I accept the word of the Chief. The strange thing is that Lyons did furnish ten cases of beer and Raymond Lee, another bootlegger, furnished five cases. They took the beer to the house occupied by a man named Long and delivered it to Long.

This house was rented by a member of the force whose name Long cannot remember, for the purpose of serving beer. A member of the force who doesn't drink was assigned by the committee to dispense the beer in bottles, not by the glass, free to members of the force and their guests.

He and the members of the force were in uniform. Long was paid $2 for the use of the house by the chairman of the committee, who is a member of the force.

I have purposely omitted the names of the men who served the beer and paid for the hall because I don't count them as any more guilty than the other members of the force. They all (with the exception of the Chief) apparently knew beer was to be furnished and dispensed freely, and had their approval."

"Who Rented the House?"

The strange thing is that no one can be found who negotiated for the beer with Lyons, (since the Chief didn't) Long cannot remember who rented the house, except that it was a policeman in uniform. And the dispenser of the beer cannot remember who assigned him to that post.

I am satisfied the Chief did not negotiate with Lyons or anyone else to donate the beer. He did not know beer was there, although he was at the main hall for fifteen minutes at the opening. He did hear about the beer a couple of months later, but he made no investigation in regard to it, and meted out no reprimand or punishment to anyone. This, I think, he should have done.

His excuse is that he thought so much time had elapsed it was not worth while. He does say, however, that had he known about it at the time, he would have prevented it. And this is no doubt true. Because at the ball in 1937, they tried a similar thing, but he stopped it.

"Was Very Inadvisable"

Dealing with the men on the force. The act of accepting a donation of beer from a bootlegger to dispense it to themselves and their friends in a house rented for that purpose, and for that purpose only, being to all intents and purposes a part of the ball, does show probably an illegal act for which they might be prosecuted. But, whether an illegal act or not, it was very inadvisable, as recognized by the Chief who prevented it the next year.

Whether any action should be taken by the Police Commission at this late date is for it to say. I have presented the facts. I am sure the Commission will at least make it known to the Chief and the force that if there is a repetition of the offence, it will not go without some form of punishment, possibly dismissal from the force.

Puffer and Dainard did not remove any beer remaining over after the ball to Puffer's house or anywhere else."

Confiscated Liquor

Wheeler's fifth charge was "where does the liquor and beer go that was confiscated?"

"The Statute does provide that all liquor when seized shall at once be reported to the Liquor Control Board and within thirty days from seizure, if no one establishes a rightful claim thereto, or after conviction of the person from whom seized, a further report shall be sent to the Liquor Control Board, accompanied by the Liquor itself.

Clearly, this procedure has not been followed by the Chief or his staff, except very occasionally.

Numbers and numbers of bottles of beer and other liquors were seized and confiscated in 1937, and only one small quantity sent to the Liquor Control Board. What became of it?

Constable Puffer says some broken bottles of hard liquor and a few bottles of beer were puored down the sink. But that is infinitesimal compared with the amount seized. (I should say here that disposal of liquor is contrary to the Act. It can be destroyed only by the Liquor Control Board. It is the duty of the police officer to send the beer and other liquor seized to the Liquor Control Board within the time limited.)

What became of the beer and other liquor?

There are some twelve or fifteen cases lying around the police station, in the court room, in the Chief's office, and in Puffer's office, under tables and in corners, a disgrace to everybody, and some there for months, and possibly years. It is open to theft, either by stealing a drink, a bottle or a case. It is not locked up. There is no place to lock it. But this small amount poured in the sink, and the twelve or fifteen cases lying around the police station does not account for all, or nearly all the beer and other liquor seized.

Wheeler asks, "Where did the liquor go?", and I think he asks it quite rightly.

The Chief is now seeing to it that all this liquor lying around is sent down to the Liquor Control Board.

There has, in this matter, been clearly, great laxity.

The Chief says he left it to Puffer to attend to. Puffer says he is tremendously overworked, and this is self-evident. The Chief says he saw the cases of liquor lying around and knew they were not being sent. And if he knew Puffer was greatly overworked, he should have seen to it that someone else attended to it, or did it himself.

Many Cases Missing

I can see no excuse for allowing these cases to lie around for endless time in this way, furnishing temptation to someone, and some one, or many, fell for the temptation, for many cases are gone that should be there.

I am glad to say that there is no evidence that any member of the police force profited by these cases of liquor.

I feel certain after this experience that no beer or other liquor will be allowed to accumulate again.

In a general way, the Chief and his staff complained that they are very much cramped in accommodation, which causes a constant commotion, and therefore, the best and most accurate work cannot be done, and some laxity is likely to result.

I have viewed the offices and feel like giving some effect to this contention.

Improvement Needed

It is not in my province, I think, to deal with this exhaustively, but I feel that if the Police Commission as a body would visit the offices, particularly when a Court is in session, then some definite recommendation for improvement could be made to the Mayor and Aldermen, which I have no doubt, would be received sympathetically.

Several prominent citizens of Ontario gave brief evidence as to what type of Chief you have in Samuel Newhall.

I have had the evidence typed for your satisfaction, and that of the Chief, for, while he may have erred in several particulars regarding matters under consideration, he is evidently a very clever and a very kindly Chief of Police. I attach this evidence to my report."

"Nothing To Them"

Wheeler's sixth charge that William Welch, 140 Douro street, was allowed to take out a dog license at $2 instead of a kennel license at $10 was dismissed with the comment: "There is not a thing in this charge. Welch only had one dog at this time, had no kennel, and paid the ordinary dog tag."

The final charge by the former constable is brushed aside in the same manner. It accused Constable Clark of wiring Max Vincent's house, when he was employed as a constable and knew it to be a bootlegger's house.

"Neither is there anything to this charge. Clarke was engaged to do this small piece of work before he was appointed to the force, and completed it after his appointment, but never when in uniform. He only received $9 for the small job, including material."

The latter part of the charge to the effect that P.C. Clark was taken on the force at "the age of 43 and as a motor mechanic which he admits he is not," was mentioned by Judge Deroche as being the act of the Police Commission and not of the Chief or the police force.

"I am sorry this investigation ran so long a time. But, it seemed best to let everything be said—that the whole atmosphere might be cleared for years to come, and no one could complain that there was any unfairness or lack of inquiry."

Shows How Burglar Can Pick Lock In 10 Seconds

Roy Post, New York criminologist demonstrates here a trick whereby criminals, like love, can laugh at Locksmiths. The panel at Top LEFT shows how any one of a hundred and one persons to whom you open your door each day can give that little screw holding the cylinder in place a few turns with a screw driver. As the screw has only a one-eighth inch hold, it takes but a slight turn. After that (second from LEFT) it is a matter of just eight seconds to unscrew the entire lock cylinder. Then, lower LEFT, the thief slips a finger through the hole and flicks the lock back. It takes 10 seconds for the entire job from start to finish, and here's the remedy. At lower RIGHT, you see a door where th head of the little screw has been filed off. Do that to your door and your lock will be as safe as it was intended to be in the first place. Mr. Post is presented at RIGHT.

Famed Musician's Wife Shot Down

Mrs. Anita Krueger, scion of the McCormick family and a former Chicago society leader, is shown, top RIGHT, in hospital at Hollywood, Calif., after Charles E. MacDonald, lower RIGHT, an electrical engineer, had shot her down on the street. MacDonald declared he had shot Mrs. Krueger, the wife of Karl Krueger, world-renowned orchestra leader, top LEFT, because she was allenating the affections of his wife, a former maid in the Krueger home, from him. Hundreds of shoppers sought cover as MacDonald opened fire with a revolver, when Mrs. Krueger ran from her car. She is battling death as result of her wounds. Mrs. MacDonald, the alleged gunman's estranged wife, is shown lower LEFT.

MORE ABOUT—

Coroner Finds

(Continued from Page 1)

"crawled to the toilets and scooped up water to try to drink it and that made them so sick, they retched."

"The men went stark mad during the night," the Assistant District Attorney asserted. "They saw the weaker convicts go first. Raving mad for some time and then dropping to the floor unconscious. And then dying."

The coroner said Morris Spatz and Joseph Forte, two prisoners found in the same cells with the bodies, were seriously ill.

Warden Mills previously had said: "We certainly used no steam or hot water on them and there are no steam or hot water pipes in the building in which they are confined."

MORE ABOUT—

Famed Flier

(Continued from Page 1)

sight it looked as though he had not been able to gain sufficient altitude and was trying to bring the plane down.

"Just as the plane disappeared we heard a loud crash and a flash of flame shot up behind the trees. We knew he had struck the electric wires and telephone poles.

"We ran to the plane and found Hawks inside the burning machine on the seat. His clothes were on fire, so we stripped him and pulled him away."

Pinned Under Wing.

Rogers said Campbell was thrown from the plane and pinned under a crumpled and blazing wing.

The crash had ripped down all telephone and light wires serving the community and Rogers and his friends had to go several miles to summon aid.

M. R. Carlin, a transport pilot of New York City, had flown to Buffalo with Hawks in the small plane.

"He said he'd rather fly one of these than any other plane," Carlin said. "He had given up all other pilot ratings but the one he used on the aircar."

Hawks was vice-president in charge of sales for the Gwinn Aircar Corporation.

Joseph M. Gwinn, president, said Hawks had been making demonstration flights for the company during the past year.

Hawks established himself as a great speed pilot about ten years ago, when he set a record for non-stop flight from Los Angles to New York.

MORE ABOUT—

Party Purge

(Continued from Page 1)

terday that Oct. 15 was too early for the holding of a representative convention.

"I would be glad to be relieved of the leadership and its responsibilities now that I have decided to retire, but, having reached this decision, which I believe is in the interests of the unity of our party, I do not want to see a mushroom or premature convention," he said.

"I hope that the rank and file of the Conservative party will have sufficient time to prepare and organize a convention which will truly reflect the considered judgment of the party in the province."

The Conservative party could not look with any confidence to success at the polls unless there was complete unity within the party ranks, for no leader could win without a united party, he said.

At a dairy show in Copenhagen, Denmark, 828 cheeses were exhibited.

Be Thrifty—Join NOW!

HALL'S CLUB

The Easy, Convenient Way to Buy

Blankets—Bedding

Comforters and Linens

SMALL DEPOSIT Reserves any Purchase

Small Weekly Payments

Buy Quality Merchandise

For You and for Gift Giving

The Club enables you to buy better quality blankets, linens and bedding without paying a large amount all at one time. Make your choice, pay a small deposit on your purchase and we will reserve it for you. Payments are arranged to suit YOU . . . and you won't miss the few cents each week. Join to-morrow!

RICHARD HALL Limited

1832 1938

Public Confidence

Public confidence is the most prized asset of this bank. It does not appear in our balance sheet—it is not for sale. It is a gift from the public—the result of over a century of sound banking practice.

World-wide facilities in every department of banking

The BANK of NOVA SCOTIA

OVER A CENTURY OF BANKING SERVICE

IRIUM CONQUERS SURFACE-STAINS FOR PEPSODENT USERS

Irium contained in BOTH Pepsodent Tooth Powder and Pepsodent Tooth Paste

● "It's Pepsodent for me!" . . . That's what thousands and thousands of people the country over are saying about the new, modernized Pepsodent containing Irium. Yes . . . and you'll say the same once you've used this remarkable fast-action dentifrice. For Pepsodent—thanks to Irium—is now more effective than ever!

See how Irium helps brush away dingy surface-stains . . . leaving your teeth naturally radiant . . . your smile gloriously bright and attractive! And Pepsodent with Irium, you can be sure, is absolutely SAFE! It contains NO GRIT, NO PUMICE, NO BLEACH! So give Pepsodent a trial—either Pepsodent Tooth Paste OR Powder. Use this modern, new-day dentifrice twice every day. You be the judge of the results!

PEPSODENT Tooth Paste and Powder

alone contain IRIUM for thrilling luster on teeth!

The Peterborough Examiner

PETERBOROUGH, ONTARIO, CANADA, WEDNESDAY, AUGUST 24, 1938

Suggests Taillights

WINDSOR—Alderman E. W. Lancaster, president of the Ontario Motor League, has suggested an amendment to the Highway Traffic Act. The alderman would have pedestrians walking the highway at night carry taillights.

Farmer Shot In Head

UTICA, Mich. — Police throughout Michigan today sought the slayer of Fred Firth, 51-year-old bachelor farmer shot through the head while working in his hog-pen last night. Firth's body was found by a neighbor. Firth's pocketbook was missing from the body.

J. Grady Hogan Local Barber Dies Suddenly

Downtown business men were shocked when they learned of the death on Tuesday afternoon of James Grady Hogan, well known barber who passed away suddenly after an illness that lasted only a few days.

Grady Hogan had been employed at Fowler's Barber shop for the past six years. He was 32 years old, and had lived in Peterborough for the past ten years after he left his father's farm in Otonabee to learn the barbering trade under George Robertson. His parents, who still survive, are Mr. and Mrs. James J. Hogan, who farm in Otonabee. Mrs. Hogan was formerly Mary Grady.

Grady had complained of a sore back for some time before his death and had not been in particularly good health, but no concern was felt over his condition. He worked until late Saturday night, but was ill on Monday. On Tuesday afternoon he was admitted to St. Joseph's hospital at one o'clock and three hours later he was dead.

Besides his parents he leaves two sisters, Mrs. Mary McGee, 339 Downie street, with whom he boarded, and Miss Laura Hogan of this city; and two brothers, John and Joseph Hogan of Peterborough.

The funeral will be held on Friday morning at 8.20 o'clock from the family residence, Lot 27, Concession 6, Otonabee, to the Church of the Immaculate Conception for Requiem Mass at 9 a.m. Interment will be at St. Peter's Cemetery.

13 Traffic Cases Are Before Cadi

The large volume of cases passing through the local police court was increased today when Magistrate O .A. Langley, K.C. was faced with disposal of thirteen traffic infractions along with the usual number of liquor charges.

Eight of the traffic cases, all of which were laid by Provincial Constable Gordon Broughton were disposed of, but five had to be laid over and will be finished at the next date set forth. His Worship stressed the fact that he would tolerate no further delays on the informations now in his hands which have been called for disposal once.

The following are the traffic offenders, with amounts of fines paid.

James Powely, Toronto, failing to produce operator's permit, total of $7.50; J. W. Moffatt, Peterborough, speeding, $13; George Craft, Otonabee, no operator's license, $13.60; C. Glover, Peterborough, speeding, $8; Roy Drimmie, Otonabee, no operator's license, $12.50; A. Littlejohn, Toronto, speeding, $7.85; M. Moncrief, Smith Township, failing to produce operator's license, $2.75.

TRAVELERS' CARS BLESSED

To commemorate St. Christopher, patron saint of travelers, automobiles were blessed and sprinkled with holy water in Edenbridge, England.

At Youth Congress

Arriving at New York to attend sessions of the World Youth Congress at Vassar College, Poughkeepsie, N.Y., is Miss Yang Hui-Min, Chinese girl who won international fame last November, when she carried a Chinese flag to the "doomed battalion which covered the retreat of the Chinese army from Chapei.

Collect Tax Arrears In Law Court

Proceeding with an idea suggested by Alderman Gordon, the Legal Committee of which he is chairman surveyed last night a rather lengthy list of names of taxpayers in arrears for 1934 and thereabouts. Only half the typewritten volume presented by A. S. Couper, tax collector, for scrutiny was disposed of last night. The rest will be considered within the next two or three months.

In many instances Mr. Couper informed the committee that payment of arrears was being made slowly but regularly, and at times when resort to court proceedings was being suggested he added a note of emphasis to his urging that his instalment arrangement be not interrupted. Alderman Gordon said the committee wished to avoid anything drastic that would seriously embarrass owners of property living here or elsewhere, but there were cases, he said, in which prompt payment could be made and apparently the only way to get the money in was by advising City Solicitor Huycke to take action.

There were a few examples of people who were paying on their bills of or last year, hoping to get around to the amounts owed for three or four years ago. The general policy in the tax office is to discourage that idea as much as possible, and only one or two instances of it were mentioned last night.

The meeting provided Mr. Huycke with considerable extra work of preparing notices to delinquents advising them that unless payment is made to the treasury they will be haled into division court.

Neatly Wrapped Shoe Box Stolen From Bicycle, Contained Dog Meat

YESTERDAY some person stole a neatly wrapped shoe box from a parked bicycle expecting of course, a new pair of shoes, but the parcel contained several pounds of old meat that had become tainted by the heat and was being taken home to be fed to dogs.

Bert Millard, stock broker's clerk owns three fine dogs, two of them thoroughbred huskies and several days a week he visits a George Street butcher shop and gets any meat that is old or tainted. This he carries home on his bicycle for the pets. During the past month on three occasions he secured shoe boxes from a store and after placing the meat in the box, wrapped brown paper around the box and tied it neatly. Twice the box was stolen, and if it was not taken by the same man, there are two thieves in the city who received shoe boxes filled with dog meat.

Swims Home Discovering that no first-class cabin accommodation had been reserved for himself and his wife during a voyage from New York to Rhode Island, Joe Charlton demanded that the captain of the ship put back to port; when the captain refused, Charlton jumped overboard and started to swim back. His wife was prevented from following his example and Charlton was picked up, after swimming three miles by a passing launch.

Motorized Army Seen In City On Way to Camp

It is a far throw from the army of the Great War days to present day troops in point of speed in travel, Peterborough citizens realized on Tuesday afternoon and Wednesday morning when huge guns sped noiselessy into the city and halted on Murray street for inspection.

Gone were the plodding horses the marching men in heavy khaki and in their place were huge trucks, swift and efficient, with troops riding at ease. Speedy small cars, all equipped with radio receiving sets, were tuned in to a small broadcasting unit in another car, and received instructions all along the route.

First unit to reach Peterborough contained anti-aircraft guns, the latest to be found almost anywhere in the world. Equipped with radio-controlled sights, they astonished local officers by their efficiency. No sighting is done by soldiers at the controls and a indicator tells them when to fire. The unit, part of the Royal Canadian Artillery, was equipped with full travelling necessities even to an ambulance. It arrived in the city a full half hour ahead of schedule, was welcomed by civic and local garrison officials.

Welcomed by Mayor

Mayor James Hamilton and Alderman James Dutton welcomed the contingent to the city on behalf of citizens, Major R. T. E. Hicks-Lyne for the Prince of Wales Rangers and Captain J. Harstone, M. C., for the 4th Field Battery. The unit proceded through the heart of the city, looking not a great deal different from any group of commercial vehicles.

On Murray street, beside the Armouries, traffic was blocked off to permit the guns to come to a halt, and officers and men were most courteous to inquiring citizens who flocked to the scene in hundreds to catch their first glimpse, for the most part, of big time guns.

Three quarters of an hour later arrived another contingent from the Royal Canadian Artillery, including two huge 60-pounders whose gleaming barrels brought a look of awe into many faces. Again the unit was complete with staff cars, trucks, ambulance, and other necessities for war.

Third Arrival

Shortly after nine o'clock Wednesday morning the third and largest group arrived in the city and were officially welcomed. Included was Brigade Headquarters staff, including the commanding officer of the three units, Col. W. G. Hagarty, D. S. O. Other units were A and B Batteries of the Royal Canadian Horse Artillery.

A full army band, travelling with the units, played martial and popular music for a large crowd that gathered about the Armouries. Their leader was Capt. A. Coleman distinguished English bandsmaster who was recently brought to this country.

The largest group to arrive, the batteries carried eight 18-pound guns and full equipment.

MARMORA, Aug. 24.—The village of Marmora took on the appearance of a garrison town on Tuesday with the arrival at the Agricultural Society's grounds in the afternoon and evening of A and B Batteries of R.C.H.A. headquarters, en route from Petawawa Camp to Camp Borden. The unit was represented by 12 officers, 2 ordnance officers and about 200 other ranks, and its band under Captain Coleman delighted interested villagers who visited the grounds with well-rendered popular marches. The Examiner was graciously received by the Commanding Officer, Col. W. G. Hagarty, who speaking of the 200 miles march undertaken that day, added that the same mileage would have taken one or ten days with horses as in past days. "We are all ready for a good hot meal," he continued. "We started out this morning all bright and shiny, but the roads have taken it out of us." About 125 other regulars representing 4th Anti Air-Craft and 3rd Medium R.C.H.A., who bivouaced at Perth on Monday night, passed through Marmora shortly before the arrival of the two batteries.

With the batteries were eight 18-pounders, one of which suffered a slight mishap on Tuesdays march. Departure for Camp Borden was announced for 7 a.m. on Wednesday. The officers and men expressed pleasure with their temporary quarters and in addition to camping outfit which they carried, were allowed to avail themselves of the accommodation of the buildings on the grounds.

Couple Wed 65 Years Fought 65 Years Now Given Divorce

Helsingfors, Finland, Aug. 24.

A PETITIONER 87 years old walked into a Finnish court and asked for a divorce from his 85-year-old wife.

The court—"When were you married?"

Petitioner—"Sept. 6, 1873."

The Court—"When did start quarrelling?"

Petitioner—"Sept. 6,

The Court—"Divo

ANCIENT NAIL-PA

Queen Nefertiti, the beauty of Egypt 3,000 ye painted her toenails and fin red and carried a gold filagr pact.

Anti-Aircraft The owner of the house in the background of this picture must have felt something like the man at whom another points an empty gun: he knows it's empty but he's a little uneasy nevertheless. A blast from this newest type anti-aircraft gun, capable of firing 24,000 feet in the air, would rip the house to pieces. The gun was placed in this position when artillery units halted for a few minutes in Peterborough enroute to Camp Borden.

(Examiner Staff Photo.)

Main Street Topics

Jabs and Jottings as Picked Up By Examiner Reporters.

PLOWING "WORKOUTS."

J. J. Duffus is conducting plowing demonstrations in Simcoe county this week in preparation for the International match that is to be held October 11th to 14th at Minesing, near Barrie.

WON BY WARREN GAMBLE

Prizes reported as having been won by Clayton Fryfogle in the art classes at the Exhibition should have been credited to Warren Gamble of Peterborough. The mistake was caused by wrong entry number in the judge's book, the Examiner following the number as recorded.

FANCY BRICK JOB

Many passersby have commented on the beauty and originality of the brick job now being done on the new home of Joe Asta on Rogers street. The bricks are yellow with a staggered design of black and red bricks throughout. They are a rug type made by the Milton Brick Company and are what is commonly described as a shale brick.

PEACE RESTORED

A charge of assault laid by the wife of a Hiawatha Indian following a fracas in their home last July 31st was withdrawn by the woman today. W. J. Arthur Fair, counsel for the husband explained to Magistrate O. A. Langley, K.C., the incident was not a serious one and both were agreeable to withdrawal.

GARAGE IS ROBBED

Thieves smashed a rear window in Corner's Garage on Aylmer Street a few night's ago and carried away more than sixty dollars worth of garage tools, stock and equipment. No money had been left in the till which is always left open by the owner and no damage was done to the premises except to the window.

BIG CUCUMBER

A huge cucumber was brought into this office today by little Ray O'Connor, 168 Hazlitt street, who plucked it out of his own garden. It was of a "semi-Siamese twins" type, weighing three pounds, two ounces, and appearing undecided whether to branch out into two medium 'cumbers or to stick together and seek a record as one big one.

ACQUITTED AND FINED

Mrs. Pearl Tolton of Peterborough was acquitted of the charge of driving an automobile without a permit but was fined $15 on another charge of negligent driving by Magistrate Campbell at Cobourg Tuesday afternoon. The two cases were an aftermath of a traffic accident May 13 a mile south of Fraserville in which Mrs. Pearl McManus of Bridgenorth was injured. G. N. Gordon, K.C., represented Mrs. Tolton.

A PRIZE FOR GUESSING.

If you can guess the weight of the magnified water tap in front of Fred Goodfellow's plumbing shop on Water street you will be certain of getting a prize of one Wallaceburg combination chrome plated sink faucet: The competition is continuing to the end of the month, requiring only that your estimate of the weight be written on a coupon found in the Examiner. The gift goes to the person making the nearest estimate.

POLIO VICTIMS RECOVERING

Two Lakefield children, one aged ten and the other two years old who have been afflicted with infantile paralysis are reported by doctors to be well on the way to recovery. Paralysis failed to develop in either case, due no doubt to the prompt action of the attending doctors who administered serum and special treatment. One child is being moved from quarantine today. other cases have been repo Lakefield and none in th

WORK NEVER D

"We've got now." T

MRS. KELLY WINS.

Sunray, owned by Mrs. T. N. D. Kelly of Peterborough, won the carriage mare or gelding, 15.2 hands and over, class yesterday at the Central Canada Exhibition. Sunray and Glen Avon Screen Star, owned by Mrs. Kelly, placed third in the carriage and pair event.

AUTO VICTIM IMPROVING

Mrs. Robert Irwin, R.R. 2, Peterborough, who was injured in a car accident last weekend is reported to be improving in St. Joseph's Hospital. Mrs. Irwin was a passenger in a car driven by Frank Irwin and received a deep laceration on the head, when three cars tangled near Hill's store on George street.

WADING POOL POPULAR SPOT

The Kiwanis wading pool built last year in King Edward Park and donated to the city is getting plenty of use this summer. Every day for the past two and a half months the small children in the south end of the town have flocked to the pool to cool off, romp under the spray thrown from an upright pipe.

GETS MEAT CONTRACT

Fred Jopling, George Street Butcher was notified this week that his tender on the meat contract for Johnston Brothers Contractors who are road building in the northern part of this county had been accepted. Delivery of the first meat will be made today and the order will be substantial as there is a large number of highway workers employed on the job.

PRIZEWINNERS

Winners in the lucky draw conducted by the Ollateria at the Exhibition Grounds were as follows: G. McIntyre, 535 Sherbrooke street, oil change; Errol Heff, 197 Braidwood avenue, oil change; Gordon Ruth, R.R. 2, Ida, grease job; Clifford Emmerson, South Monaghan, oil change; H. Chislett Box 182 Port Hope, grease job; Mrs. R. Murdock 109 Sophia street, oil change; Donald Heff, 197 Braidwood grease job; Gordon Marklin, R.R. 4 Cobourg.

A SECOND CHARGE

W. J. Arthur Fair, counsel for Michael Murray, charged with reckless driving agreed to an adjournment until Sept. 7 in city court today when Crown Attorney McElderry, K.C. will be back in the city. He described the action of police in laying a second charge against Murray as unsual in so much as accused was first charged with drunk driving and committed for trial being now on bail.

✓ OBITUARY ✓

MRS. L. V. WOOD.

On Monday afternoon a large concourse of friends gathered in St. James' United church to pay their last tribute of love to Annie Pearl Brown, beloved wife of L. V. Wood, George street, who was claimed by death with startling suddenness on Saturday morning, August 20th.

Rev. F. W. Craik, her pastor, gave the funeral address and was assisted in the service by Rev. C. W. Hollingsworth of Marmora, and J. T. Conn, now of Peterb her former pastors, both paid tribute to her lif in Frontenac count she and Mr. Woo Wood, to Donald er.

Campbellford Man Claims Grain Yield Greatest In Decade

Campbellford, Aug. 24.

THE LARGEST yield in the past ten years is reported by Paul Gorman, Wilson Settlement farmer six miles west of Campbellford. Mr. Gorman who threshed his wheat and oat crops last week claimed four hundred and seventy-five bushels of wheat from a nine-acre field. Over 1200 bushels of wheat and oats were put through the mills during the day by threshers who agreed it was one of the finest crops seen in the district in many years.

Flames Destroy Old Landmark; Suspect Hoboes

TWEED, Aug. 24.—Flames wrote a dramatic exit to one of Hastings County's land marks, when sparks from a blazing driveshed ignited the old stone residence known as the Goodfellow homestead near Roslin, leaving it a mass of smouldering ruins.

The house, the property of Alexander Goodfellow was unoccupied at the time, the driveshed that housed a few implements including a binder the property of Goodfellow, and a mower belonging to Mrs. Ida Colden, a neighbor and the old stone structure that was built in pioneer days were completely destroyed.

Believed to have been caused by the carelessness of passing transients, the shed was rapidly enveloped by flames. A driving wind drove the burning embers and sparks in the direction of the house that quickly fell a prey to the flames.

Damage was estimated at one thousand dollars. Insurance covered the loss.

Church Social Huge Success Despite Rain Threat

CAMPBELLFORD, Aug. 24.—St. Mary's church held their annual Lawn Social here on Tuesday evening when despite threatening skies during most of the day the attendance was thought to have been equal to that of last year.

Between six and seven hundred guests were served supper and in the evening a variety of games and booths of every description attracted large crowds of people both from Campbellford and Seymour township. At the conclusion of the evening Rev. Father McAuley addressed the gathering, thanking all of those who had so generously donated prizes follows:

their help towards making the event a success.

The results of the draw which were announced at eleven o'clock were as folows:

1, Ten dollars—Mr. Ralph Nutthal, town.

2, Five dollars—Mrs. Ella Wilson, town.

3, Five dollars—Mrs. Ed. Phillips, 40 Harmony street, Detroit, Mich.

4, Five dollars—Mr. Ed. Roberts, town.

5, One-half ton of coal—Mrs. S. Bidgood, town.

6, Electric razor—Miss G. Morrison, town.

7, Sandwich toaster—Mrs. F. Fitzpatrick, 285 John street, Belleville.

8, Gentleman's travelling case—L. A. Wilson, town.

9, Pen desk set—Mr. J. L. Doherty, Hastings.

10, Smoker's stand—Mr. Harry Tinney, town.

Mrs. Thomas McAvoy of town was winner of the ham.

borough in 1932.

She was reared in a Christian home and this influence was strengthened by her membership in the Methodist and United churches, in which she gave her youthful services. Uniting with St. James' United church here she became identified with the Sunday school, as an active member, the members of her class, "The King's Own" attending her funeral in a body. An official member of St. James' W. M.S., and strongly sympathetic with Woman's Association and Young 's work, Mrs. Wood has left in the activities of the whole which she loved so well.

side services were conRev. Mr. Craik, and Greatrix, E. R. Frost, A. Sands, Russell White, as pallbearers, bore her gently to her last resting place in Little Lake cemetery.

Release Upper School Results Campbellford High School

CAMPELLBORD, Aug. 24—Upper school examination results from Campbellford High school:

Anderson, R.— Com II, Hist. C, Alg. II, Geom. III, Phys. I, Chem. II, Fr. Auth. III, Fr. Comp. C.

Bennett, D.— Comp. II, Lit. C, Trig. II.

Bennett, E.—Comp. II, Lit. C.

Butler, R.— Hist. II, Geom. II, Lat. Auth. C, Lat. Comp. II, Fr. Auth. II, Fr. Comp. II.

Coughlan, P.—Comp III, Geom I.

Cryderman, P.—Alg. II, Geom. C, Phys. II, Chem. C, Fr. Auth. II, Fr. Comp. C.

Curle, D.—Comp. II, Lit. II, Trig. I.

Davis, L.— Hist. C, Zool. II, Fr. Auth. III.

Donald, McL.—Comp. C.

Fitzpatrick, C.—Comp. C, Lit. C.

Free, E.—Comp. I, Lit. I, Trig. 1.

Goodfellow, D.—Alg. II, Bot. II, Zool. I, Phys. III, Chem. I, Fr. Auth. III, Fr. Comp. II.

Haig, S.—Comp. III, Trig. II.

Hardy, M.—Hist. I, Geom. I, Lat. Auth 1, Lat. Comp. I, Fr. Auth. I, Fr. Comp. I.

Hay, A.—Alg. C, Trig. III.

Jarvis, J.—Lit. C.

Jeffs, C.—Comp. III, Lit. C, Trig. I.

Johnson, E.— Comp. C, Hist. C, Geom. C, Trig. II, Bot. II, Zool. C.

Kelly, A.—Comp. C, Lit. C, Trig. II.

Kelly, J. M.—Alg. C, Geom. C, Trig. II, Fr. Auth. C, Fr. Comp. II.

Lee, T—Comp. II, Trig. II.

Long, F.—Hist. II, Alg. I, Geom. II, Phys. I, Chem. I, Fr. Auth. I, Fr. Comp. I.

McMullen, E.—Comp. C, Lit. III, Trig. C.

Maybee, E.—Hist. I, Geom. I, Lat. Auth. II, Lat Comp. II, Fr. Auth. II, Fr. Comp. II.

Mitchell, G.— Bot. 1, Zool. II, Phys. II, Chem. C, Fr. Auth. II.

Murphy, M.—Hist. C, Geom. II, Bot. II, Zool. C, Fr. Auth. C, Fr. Comp. C.

Murray, J.—Zool. C, Fr. Auth. C, Fr. Comp. C.

Peake, Margaret—Comp. C, Lit. C, Hist. C, Geom. III, Lat. Comp. C, Fr. Auth. II, Fr. Comp. II.

Peake, Muriel—Hist I, Geom. II, Lat. Auth. C, Lat. Comp. C

Peister, H.—Comp. C, Lit. II, Trig. C.

Potter, J.—Comp. II, Lit. II, Geom. II, Bot. I, Zool. I, Fr. Auth. II, Fr. Comp. II.

Robertson, J — Hist. II, Alg. C, Geom. C, Phys. C, Fr. Auth. I, Fr. Comp. I.

Rowe, A.—Hist. C, Geom. II, Phys. C, Fr. Auth. C.

Seguire, J.—Comp. II, Lit. II.

Shearer, E.—Comp. C, Lit. C, Hist. LL, Geom. II, Lat. Auth. C, Lat. Comp. III, Fr. Auth. II, Fr. Comp. II.

Smith, K.—Hist. II, Alg. C, Bot. II.

Stover, R.—Lit. II, Hist. C, Alg. II, Geom. C, Fr. Auth. II, Fr. Comp. C.

On Highway Board

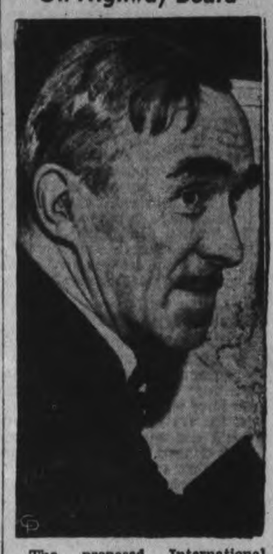

The proposed International Highway from Hazelton, B.C. to Fairbanks, Alaska, was brought a step nearer with the appointment by President Roosevelt of a commission authorized by the last session of the U.S. congress. Donald MacDonald, Fairbanks engineer, was named on the committee, and is one of the original proponents of the highway. The estimate cost of the road is $15,000,000.

Truck Crash Nets Driver Broken Skull

(Examiner Correspondence.)

LINDSAY, Aug. 24.—Cyril Longland, of Ruthven, Ontario, is in the Ross Hospital suffering from serious injuries as a result of an accident on Monday near the village of Sunderland. A truck driven by Mervyn Clifford was proceeding towards Sunderland and failed to make the turn at the bottom of the hill it plunged into the ditch on the left side of the road, where it travelled a distance of 146 feet before turning over. Longland was riding on top the load of bags of rye and was thrown off with considerable force. He sustained concussion of the brain as well as serious head and face injuries.

Boycaygeons new post office was formally opened today. Mr. B. McNevin, M.P., county and village officials took part in the opening.

The voters of Dysart township will, it is expected, vote on the question of the establishment of a beverage room in Haliburton next spring. Representatives of the Moderation League were in the hamlet last week looking over the situation.

All classes of the community united in paying the last tribute of respect to Miss Fern Lambert of Bobcaygeon, who was drowned at Peterborough last week, and whose funeral took place at that village during the weekend. Services were conducted at the home and grave by Rev. P. McRoberts, of the Presbyterian church, assisted by Rev. Mr. Miller, of Trinity United Church. Interment took place at Verulam cemetery. Deceased is survived by her parents and two sisters.

Oshawa Athlete Dies Suddenly

OSHAWA, Aug. 24 (CP)—Donald McKay, Oshawa young man and former athlete, died in the Oshawa General Hospital yesterday. He was 36.

Born in Oshawa, he attended Public Schools and the Collegiate and Vocational Institute.

During his years at Collegiate he took a prominent part in athletics and at the time of his death was a member of the Oshawa Golf Club and the Oshawa Curling Club.

Cupid With Help Of Hon. Harry Nixon Wins Victory Over Regulations

Callander, Ont., Aug. 24.

CUPID, with the help of Provincial Secretary H. C. Nixon, won a victory over Ontario's marriage regulations last night, when June Papton, 35-year-old beauty parlor operator from New York's Greenwich Village, and her sweetheart, 37-year-old Louis Massoni of New York City, were married here by Rev. Peter Webster, United Church clergyman of North Bay.

The couple, who had been engaged for a year, drove from New York City just so they could be married in the Dionne Quintuplets home town. When they applied for a marriage licence from City Clerk H. C. Pilley of North Bay, however, they discovered that Ontario's 15-day residence requirement prevented their immediate marriage.

It began to look as if the trip to the altar was all off, at least on this side of the border, as they had to be back in New York by Aug. 27.

City Clerk Pilley immediately wired Mr. Nixon at Toronto, who, on learning of their problem, decided to facilitate matters. Waiving the residence requirement, he telephoned his permission to North Bay.

The couple were married early last evening in a Callander tourist home by Rev. Mr. Webster, who ministers at Trinity United Church, North Bay.

Portraits of Children

the bloom of the summer sun still in their cheeks—before the worry of the school term begins

LET US PHOTOGRAPH THEM NOW

y we call your attention to a special display of beautiful children in our studio window.

The ROY Studio 140 HUNTER STREET

The Peterborough Examiner

PETERBOROUGH, ONTARIO, CANADA, WEDNESDAY, AUGUST 24, 1938

Suggests Taillights

WINDSOR—Alderman E. W. Lancaster, president of the Ontario Motor League, has suggested an amendment to the Highway Traffic Act. The alderman would have pedestrians walking the highway at night carry taillights.

Farmer Shot In Head

UTICA, Mich. — Police throughout Michigan today sought the slayer of Fred Firth, 51-year-old bachelor farmer shot through the head while working in his hog-pen last night. Firth's body was found by a neighbor. Firth's pocketbook was missing from the body.

J. Grady Hogan Local Barber Dies Suddenly

Downtown business men were shocked when they learned of the death on Tuesday afternoon of James Grady Hogan, well known barber who passed away suddenly after an illness that lasted only a few days.

Grady Hogan had been employed at Fowler's Barber shop for the past six years. He was 32 years old, and had lived in Peterborough for the past ten years after he left his father's farm in Otonabee to learn the barbering trade under George Robertson. His parents, who still survive, are Mr. and Mrs. James J. Hogan, who farm in Otonabee. Mrs. Hogan was formerly Mary Grady.

Grady had complained of a sore back for some time before his death and had not been in particularly good health, but no concern was felt over his condition. He worked until late Saturday night, but was ill on Monday. On Tuesday afternoon he was admitted to St. Joseph's hospital at one o'clock and three hours later he was dead.

Besides his parents he leaves two sisters, Mrs. Mary McGee, 339 Downie street, with whom he boarded, and Miss Laura Hogan of this city; and two brothers, John and Joseph Hogan of Peterborough.

The funeral will be held on Friday morning at 8.30 o'clock from the family residence, Lot 27, Concession 6, Otonabee, to the Church of the Immaculate Conception for Requiem Mass at 9 a.m. Interment will be at St. Peter's Cemetery.

13 Traffic Cases Are Before Cadi

The large volume of cases passing through the local police court was increased today when Magistrate O .A. Langley, K.C. was faced with disposal of thirteen traffic infractions along with the usual number of liquor charges.

Eight of the traffic cases, all of which were laid by Provincial Constable Gordon Broughton were disposed of, but five had to be laid over and will be finished at the next date set forth. His Worship stressed the fact that he would tolerate no further delays on the informations now in his hands which have been called for disposal once.

The following are the traffic offenders, with amounts of fines paid.

James Powely, Toronto, failing to produce operator's permit, total of $7.50; J. W. Moffatt, Peterborough, speeding, $13; George Craft, Otonabee, no operator's license, $13.60; C. Glover, Peterborough, speeding, $8; Roy Drimmie, Otonabee, no operator's license, $12.50; A. Littlejohn, Toronto, speeding, $7.85; M. Moncrief, Smith Township, failing to produce operator's license, $2.75.

TRAVELERS' CARS BLESSED

To commemorate St. Christopher, patron saint of travelers, automobiles were blessed and sprinkled with holy water in Edenbridge, England.

At Youth Congress

Arriving at New York to attend sessions of the World Youth Congress at Vassar College, Poughkeepsie, N.Y., is Miss Yang Hui-Min, Chinese girl who won international fame last November, when she carried a Chinese flag to the "doomed battalion which covered the retreat of the Chinese army from Chapel.

Collect Tax Arrears In Law Court

Proceeding with an idea suggested by Alderman Gordon, the Legal Committee of which he is chairman surveyed last night a rather lengthy list of names of taxpayers in arrears for 1934 and thereabouts. Only half the typewritten volume presented by A. S. Couper, tax collector, for scrutiny was disposed of last night. The rest will be considered within the next two or three months.

In many instances Mr. Couper informed the committee that payment of arrears was being made slowly but regularly, and at times when resort to court proceedings was being suggested, he added a note of emphasis to his urging that his instalment arrangement be not interrupted. Alderman Gordon said the committee wished to avoid anything drastic that would seriously embarrass owners of property living here or elsewhere, but there were cases, he said, in which prompt payment could be made and apparently the only way to get the money in was by advising City Solicitor Huycke to take action.

There were a few examples of people who were paying on their bills of or last year, hoping to get around to the amounts owed for three or four years ago. The general policy in the tax office is to discourage that idea as much as possible, and only one or two instances of it were mentioned last night.

The meeting provided Mr. Huycke with considerable extra work of preparing notices to delinquents advising them that unless payment is made to the treasury they will be haled into division court.

Motorized Army Seen In City On Way to Camp

It is a far throw from the army of the Great War days to present day troops in point of speed in travel, Peterborough citizens realized on Tuesday afternoon and Wednesday morning when huge guns sped noiselessy into the city and halted on Murray street for inspection.

Gone were the plodding horses the marching men in heavy khaki and in their place were huge trucks swift and efficient, with troops riding at ease. Speedy small cars, all equipped with radio receiving sets were tuned in to a small broadcasting unit in another car, and received instructions all along the route.

First unit to reach Peterborough contained anti-aircraft guns, the latest to be found almost anywhere in the world. Equipped with radio-controlled sights, they astonished local officers by their efficiency. No sighting is done by soldiers at the controls and a indicator tells them when to fire. The unit, part of the Royal Canadian Artillery, was equipped with full travelling necessities even to an ambulance. It arrived in the city a full half hour ahead of schedule, was welcomed by civic and local garrison officials.

Welcomed by Mayor

Mayor James Hamilton and Alderman James Dutton welcomed the contingent to the city on behalf of citizens, Major R. T. E. Hicks-Lyne for the Prince of Wales Rangers and Captain J. Harstone, M. C., for the 4th Field Battery. The unit proceded through the heart of the city, looking not a great deal different from any group of commercial vehicles.

On Murray street, beside the Armouries, traffic was blocked off to permit the guns to come to a halt, and officers and men were most courteous to inquiring citizens who flocked to the scene in hundreds to catch their first glimpse, for the most part, of big time guns.

Three quarters of an hour later arrived another contingent from the Royal Canadian Artillery, including two huge 60-pounders whose gleaming barrels brought a look of awe into many faces. Again the unit was complete with staff cars, trucks, ambulance, and other necessities for war.

Third Arrival

Shortly after nine o'clock Wednesday morning the third and largest group arrived in the city and were officially welcomed. Included was Brigade Headquarters staff, including the commanding officer of the three units, Col. W. G. Hagarty, D. S. O. Other units were A and B Batteries of the Royal Canadian Horse Artillery.

A full army band, travelling with the units, played martial and popular music for a large crowd that gathered about the Armouries. Their leader was Capt. A. Coleman distinguished English bandsmaster who was recently brought to this country.

The largest group to arrive, the batteries carried eight 18-pound guns and full equipment.

MARMORA, Aug. 24.—The village of Marmora took on the appearance of a garrison town on Tuesday with the arrival at the Agricultural Society's grounds in the afternoon and evening of A and B Batteries of R.C.H.A. headquarters, en route from Petawawa Camp to Camp Borden. The unit was represented by 12 officers, 2 ordnance officers and about 200 other ranks, and its band under Captain Coleman delighted interested villagers who visited the grounds with well-rendered popular marches. The Examiner was graciously received by the Commanding Officer, Col. W. G. Hagarty, who speaking of the 200 miles march undertaken that day, added that the same mileage would have taken ine or ten days with horses as in past days. "We are all ready for a good hot meal," he continued. "We started out this morning all bright and shiny, but the roads have taken it out of us." About 125 other regulars representing 4th Anti Air-Craft and 3rd Medium R.C.H.A., who bivouaced at Perth on Monday night, passed through Marmora shortly before the arrival of the two batteries.

With the batteries were eight 18-pounders, one of which suffered a slight mishap on Tuesdays march. Departure for Camp Borden was announced for 7 a.m. on Wednesday. The officers and men expressed pleasure with their temporary quarters and in addition to camping outfit which they carried, were allowed to avail themselves of the accommodation of the buildings on the grounds.

Anti-Aircraft The owner of the house in the background of this picture must have felt something like the man at whom another points an empty gun: he knows it's empty but he's a little uneasy nevertheless. A blast from this newest type anti-aircraft gun, capable of firing 24,000 feet in the air, would rip the house to pieces. The gun was placed in this position when artillery units halted for a few minutes in Peterborough enroute to Camp Borden.

(Examiner Staff Photo.)

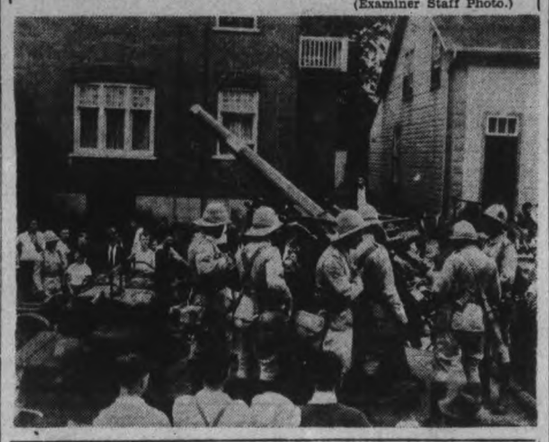

Main Street Topics

Jabs and Jottings as Picked Up By Examiner Reporters.

PLOWING "WORKOUTS."

J. J. Duffus is conducting plowing demonstrations in Simcoe county this week in preparation for the International match that is to be held October 11th to 14th at Minesing, near Barrie.

WON BY WARREN GAMBLE

Prizes reported as having been won by Clayton Fryfogle in the art classes at the Exhibition should have been credited to Warren Gamble of Peterborough. The mistake was caused by wrong entry number in the judge's book, the Examiner following the number as recorded.

FANCY BRICK JOB

Many passersby have commented on the beauty and originality of the brick job now being done on the new home of Joe Asta on Rogers street. The bricks are yellow with a staggered design of black and red bricks throughout. They are a rug type made by the Milton Brick Company and are what is commonly described as a shale brick.

PEACE RESTORED

A charge of assault laid by the wife of a Hiawatha Indian following a fracas in their home last July 31st was withdrawn by the woman today. W. J. Arthur Fair, counsel for the husband explained to Magistrate O. A. Langley, K.C., the incident was not a serious one and both were agreeable to withdrawal.

GARAGE IS ROBBED

Thieves smashed a rear window in Corner's Garage on Aylmer Street a few night's ago and carried away more than sixty dollars worth of garage tools, stock and equipment. No money had been left in the till which is always left open by the owner and no damage was done to the premises except to the window.

BIG CUCUMBER

A huge cucumber was brought into this office today by little Ray O'Connor, 168 Hazlitt street, who plucked it out of his own garden. It was of a "semi-Siamese twins" type, weighing three pounds, two ounces, and appearing undecided whether to branch out into two medium 'cumbers or to stick together and seek a record as one big one.

ACQUITTED AND FINED

Mrs. Pearl Tolton of Peterborough was acquitted of the charge of driving an automobile without a permit but was fined $15 on another charge of negligent driving by Magistrate Campbell at Cobourg Tuesday afternoon. The two cases were an aftermath of a traffic accident May 13 a mile south of Fraserville in which Mrs. Pearl McManus of Bridgenorth was injured. G. N. Gordon, K.C., represented Mrs. Tolton.

A PRIZE FOR GUESSING.

If you can guess the weight of the magnified water tap in front of Fred Goodfellow's plumbing shop on Water street you will be certain of getting a prize of one Wallaceburg combination chrome plated sink faucet: The competition is continuing to the end of the month, requiring only that your estimate of the weight be written on a coupon found in the Examiner. The gift goes to the person making the nearest estimate.

POLIO VICTIMS RECOVERING

Two Lakefield children, one aged ten and the other two years old who have been afflicted with infantile paralysis are reported by doctors to be well on the way to recovery. Paralysis failed to develop in either case, due no doubt to the prompt action of the attending doctors who administered serum and special treatment. One child is being removed from quarantine today. No other cases have been reported in Lakefield and none in this city.

WORK NEVER DONE.

"We've got to start all over again now," Tom Brown, "Ex" prexy remarked this morning. "We need a couple more buildings for next year, and just as we come through one year's effort with satisfactory results, then we have to look ahead another twelve months. We've been trying to get out of debt and when we have about accomplished that we are faced with the need of spending more money." The net financial results will not be known for some time. An early meeting of the Board will likely be held to tabulate impressions and ideas received last week.

MRS. KELLY WINS.

Sunray, owned by Mrs. T. N. D. Kelly of Peterborough, won the carriage mare or gelding, 15.2 hands and over, class yesterday at the Central Canada Exhibition. Sunray and Glen Avon Screen Star, owned by Mrs. Kelly, placed third in the carriage and pair event.

AUTO VICTIM IMPROVING

Mrs. Robert Irwin, R.R. 2, Peterborough, who was injured in a car accident last weekend is reported to be improving in St. Joseph's Hospital. Mrs. Irwin was a passenger in a car driven by Frank Irwin and received a deep laceration on the head, when three cars tangled near Hill's store on George street.

WADING POOL POPULAR SPOT

The Kiwanis wading pool built last year in King Edward Park and donated to the city is getting plenty of use this summer. Every day for the past two and a half months the small children in the south end of the town have flocked to the pool to cool off, romp under the spray thrown from an upright pipe.

GETS MEAT CONTRACT

Fred Jopling, George Street Butcher was notified this week that his tender on the meat contract for Johnston Brothers Contractors who are road building in the northern part of this county had been accepted. Delivery of the first meat will be made today and the order will be substantial as there is a large number of highway workers employed on the job.

PRIZEWINNERS

Winners in the lucky draw conducted by the Oilateria at the Exhibition Grounds were as follows: G. McIntyre, 535 Sherbrooke street, oil change; Errol Heff, 197 Braidwood avenue, oil change; Gordon Ruth, R.R. 2, Ida, grease job; Clifford Emmerson, South Monaghan, oil change; H. Chislett Box 182 Port Hope, grease job; Mrs. R. Murdock 109 Sophia street, oil change; Donald Heff, 197 Braidwood grease job; Gordon Marklin, R.R. 4 Cobourg.

A SECOND CHARGE

W. J. Arthur Fair, counsel for Michael Murray, charged with reckless driving agreed to an adjournment until Sept. 7 in city court today when Crown Attorney McElderry, K.C. will be back in the city. He described the action of police in laying a second charge against Murray as unsual in so much as accused was first charged with drunk driving and committed for trial being now on bail.

✓ OBITUARY ✓

MRS. L. V. WOOD.

On Monday afternoon a large concourse of friends gathered in St. James' United church to pay their last tribute of love to Annie Pearl Brown, beloved wife of L. V. Wood, George street, who was claimed by death with startling suddenness on Saturday morning, August 20th.

Rev. F. W. Craik, her pastor, gave the funeral address and was assisted in the service by Rev. C. W. Hollingsworth of Marmora, and Rev. J. T. Conn, now of Peterborough, her former pastors, both of whom paid tribute to her life of service in Frontenac county, where both she and Mr. Wood were active in Young People's work. Expressions of heartfelt sympathy were extended to the sorrowing husband, L. V. Wood, to the two sons, Earl and Donald; to her father and mother, Mr. and Mrs. Johnston Brown, of Trenton; and to her two brothers, Dr. M. H. Brown, and W. H. Brown, B. Com., of Toronto.

As his scripture lesson, Mr. Craik chose the comforting 14th chapter of St. John's Gospel, and the hymns, led by Cecil Lapp, organist, were in sympathy with the service. Also very fitting was the beautiful vocal solo, "Hark, Hark, My Soul," by Mrs James Goldie.

The masses of floral emblems in which she rested testified to the love and confidence in which she was held by both old and young. Mrs. Wood was born in Havelock, where she attended both Public and High school and was later a graduate of Peterborough Business College. She was married in July, 1915 to Mr. Wood, by Rev. C. W. DeMille, at her home in Havelock, and after living some time in Lanark county and in Verona, Frontenac county, came to reside in Peterborough in 1932.

She was reared in a Christian home and this influence was strengthened by her membership in the Methodist and United churches, in which she gave her youthful services. Uniting with St. James' United church here she became identified with the Sunday school, as an active member, the members of her class, "The King's Own" attending her funeral in a body. An official member of St. James' W. M.S., and strongly sympathetic with the Woman's Association and Young People's work, Mrs. Wood has left a void in the activities of the whole church, which she loved so well.

The graveside services were conducted by Rev. Mr. Craik, and Messrs. Frank Greatrix, E. R. Frost, R. J. Beatty, A. Sands, Russell Henry and U. V. White, as pallbearers, bore her gently to her last resting place in Little Lake cemetery.

Campbellford Man Claims Grain Yield Greatest In Decade

Campbellford, Aug. 24.

THE LARGEST yield in the past ten years is reported by Paul Gorman, Wilson Settlement farmer six miles west of Campbellford. Mr. Gorman who threshed his wheat and oat crops last week claimed four hundred and seventy-five bushels of wheat from a nine-acre field. Over 1200 bushels of wheat and oats were put through the mills during the day by threshers who agreed it was one of the finest crops seen in the district in many years.

Flames Destroy Old Landmark; Suspect Hoboes

TWEED, Aug. 24.—Flames wrote a dramatic exit to one of Hastings County's land marks, when sparks from a blazing driveshed ignited the old stone residence known as the Goodfellow homestead near Roslin, leaving it a mass of smouldering ruins.

The house, the property of Alexander Goodfellow was unoccupied at the time, the driveshed that housed a few implements including a binder the property of Goodfellow, and a mower belonging to Mrs. Ida Colden, a neighbor and the old stone structure that was built in pioneer days were completely destroyed.

Believed to have been caused by the carelessness of passing transients, the shed was rapidly enveloped by flames. A driving wind drove the burning embers and sparks in the direction of the house that quickly fell a prey to the flames.

Damage was estimated at one thousand dollars. Insurance covered the loss.

Church Social Huge Success Despite Rain Threat

CAMPBELLFORD, Aug. 24.—St. Mary's church held their annual Lawn Social here on Tuesday evening when despite threatening skies during most of the day the attendance was thought to have been equal to that of last year.

Between six and seven hundred guests were served supper and in the evening a variety of games and booths of every description attracted large crowds of people both from Campbellford and Seymour township. At the conclusion of the evening Rev. Father McAuley addressed the gathering, thanking all of those who had so generously donated prizes follows:

their help towards making the event a success.

The results of the draw which were announced at eleven o'clock were as folows:

1, Ten dollars—Mr. Ralph Nutthal, town.

2, Five dollars—Mrs. Ella Wilson, town.

3, Five dollars—Mrs. Ed. Phillips, 40 Harmony street, Detroit, Mich.

4, Five dollars—Mr. Ed. Roberts, town.

5, One-half ton of coal—Mrs. S. Bidgood, town.

6, Electric razor—Miss G. Morrison, town.

7, Sandwich toaster—Mrs. F. Fitzpatrick, 285 John street, Belleville.

8, Gentleman's travelling case—L. A. Wilson, town.

9, Pen desk set—Mr. J. L. Doherty, Hastings.

10, Smoker's stand—Mr. Harry Tinney, town.

Mrs. Thomas McAvoy of town was winner of the ham.

Release Upper School Results Campbellford High School

CAMPELLBORD, Aug. 24—Upper school examination results from Campbellford High school:

Anderson, R.— Com II, Hist. C, Alg. II, Geom. III, Phys. I, Chem. II, Fr. Auth. III, Fr. Comp. C.

Bennett, D.— Comp. II, Lit. C, Trig. II.

Bennett, E.—Comp. II, Lit. C.

Butler, R.— Hist. II, Geom. II, Lat. Auth. C, Lat. Comp. II, Fr. Auth. II, Fr. Comp. II.

Coughlan, P.—Comp III, Geom I.

Cryderman, P.—Alg. II, Geom. C, Phys. II, Chem. C, Fr. Auth. II, Fr. Comp. C.

Curle, D.—Comp. II, Lit. II, Trig. I.

Davis, L.— Hist. C, Zool. II, Fr. Auth. III.

Donald, McL.—Comp. C.

Fitzpatrick, C.—Comp. C, Lit. C.

Free, E.—Comp. I, Lit. I, Trig. I.

Goodfellow, D.—Alg. II, Bot. II, Zool. I, Phys. III, Chem. I, Fr. Auth. III, Fr. Comp. II.

Haig, S.—Comp. III, Trig. II.

Hardy, M.—Hist. I, Geom. I, Lat. Auth I, Lat. Comp. I, Fr. Auth. I, Fr. Comp. I.

Hay, A.—Alg. C, Trig. III.

Jarvis, J.—Lit. C.

Jeffs, C.—Comp. III, Lit. C, Trig. I.

Johnson, E.— Comp. C, Hist. C, Geom. C, Trig. II, Bot. II, Zool. C.

Kelly, A.—Comp. C, Lit. C, Trig. II.

Kelly, J. M.—Alg. C, Geom. C, Trig. II, Fr. Auth. C, Fr. Comp. II.

Lee, T—Comp. II, Trig. II.

Long, F.—Hist. II, Alg. I, Geom. II, Phys. I, Chem. I, Fr. Auth. I, Fr. Comp. I.

McMullen, E.—Comp. C, Lit. III, Trig. C.

Maybee, E.—Hist. I, Geom. I, Lat. Auth. II, Lat Comp. II, Fr. Auth. II, Fr. Comp. II.

Mitchell, G.— Bot. 1, Zool. II, Phys. II, Chem. C, Fr. Auth. II.

Murphy, M.—Hist. C, Geom. II, Bot. II, Zool. C, Fr. Auth. C, Fr. Comp. C.

Murray, J.—Zool. C, Fr. Auth. C, Fr. Comp. C.

Peake, Margaret—Comp. C, Lit. C, Hist. C, Geom. III, Lat. Comp. C, Fr. Auth. II, Fr. Comp. II.

Peake, Muriel—Hist I, Geom. II, Lat. Auth. C, Lat. Comp. C

Peister, H.—Comp. C, Lit. II, Trig. C.

Potter, J.—Comp. II, Lit. II, Geom. II, Bot. I, Zool. I, Fr. Auth. II, Fr. Comp. II.

Robertson, J — Hist. II, Alg. C, Geom. C, Phys. C, Fr. Auth. I, Fr. Comp. I.

Rowe, A.—Hist. C, Geom. II, Phys. C, Fr. Auth. C.

Seguire, J.—Comp. II, Lit. II.

Shearer, E.—Comp. C, Lit. C, Hist. LL, Geom. II, Lat. Auth. C, Lat. Comp. III, Fr. Auth. II, Fr. Comp. II.

Smith, K.—Hist. II, Alg. C, Bot. II.

Stover, R.—Lit. II, Hist. C, Alg. II, Geom. C, Fr. Auth. II, Fr. Comp. C.

On Highway Board

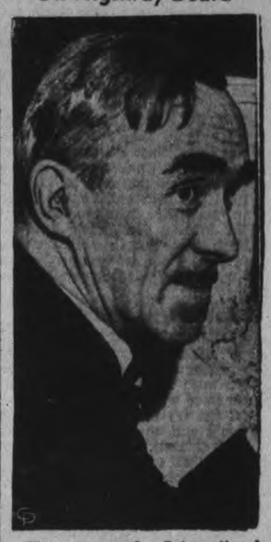

The proposed International Highway from Hazelton, B.C. to Fairbanks, Alaska, was brought a step nearer with the appointment by President Roosevelt of a commission authorized by the last session of the U.S. congress. Donald MacDonald, Fairbanks engineer, was named on the committee, and is one of the original proponents of the highway. The estimate cost of the road is $15,000,000.

Truck Crash Nets Driver Broken Skull

(Examiner Correspondence.)

LINDSAY, Aug. 24.—Cyril Longland, of Ruthven, Ontario, is in the Ross Hospital suffering from serious injuries as a result of an accident on Monday near the village of Sunderland. A truck driven by Mervyn Clifford was proceeding towards Sunderland and failed to make the turn at the bottom of the hill it plunged into the ditch on the left side of the road, where it travelled a distance of 146 feet before turning over. Longland was riding on top the load of bags of rye and was thrown off with considerable force. He sustained concussion of the brain as well as serious head and face injuries.

Boycaygeons new post office was formally opened today. Mr. B. McNevin, M.P., county and village officials took part in the opening.

The voters of Dysart township will, it is expected, vote on the question of the establishment of a beverage room in Haliburton next spring. Representatives of the Moderation League were in the hamlet last week looking over the situation.

All classes of the community united in paying the last tribute of respect to Miss Fern Lambert of Bobcaygeon, who was drowned at Peterborough last week, and whose funeral took place at that village during the weekend. Services were conducted at the home and grave by Rev. P. McRoberts, of the Presbyterian church, assisted by Rev. Mr. Miller, of Trinity United Church. Interment took place at Verulam cemetery. Deceased is survived by her parents and two sisters.

Oshawa Athlete Dies Suddenly

OSHAWA, Aug. 24 (CP)—Donald McKay, Oshawa young man and former athlete, died in the Oshawa General Hospital yesterday. He was 36.

Born in Oshawa, he attended Public Schools and the Collegiate and Vocational Institute.

During his years at Collegiate he took a prominent part in athletics and at the time of his death was a member of the Oshawa Golf Club and the Oshawa Curling Club.

Cupid With Help Of Hon. Harry Nixon Wins Victory Over Regulations

Callander, Ont., Aug. 24.

CUPID, with the help of Provincial Secretary H. C. Nixon, won a victory over Ontario's marriage regulations last night, when June Papton, 35-year-old beauty parlor operator from New York's Greenwich Village, and her sweetheart, 37-year-old Louis Massoni of New York City, were married here by Rev. Peter Webster, United Church clergyman of North Bay.

The couple, who had been engaged for a year, drove from New York City just so they could be married in the Dionne Quintuplets home town. When they applied for a marriage licence from City Clerk H. C. Pilley of North Bay, however, they discovered that Ontario's 15-day residence requirement prevented their immediate marriage.

It began to look as if the trip to the altar was all off, at least on this side of the border, as they had to be back in New York by Aug. 27.

City Clerk Pilley immediately wired Mr. Nixon at Toronto, who, on learning of their problem, decided to facilitate matters. Waiving the residence requirement, he telephoned his permission to North Bay.

The couple were married early last evening in a Callander tourist home by Rev. Mr. Webster, who ministers at Trinity United Church, North Bay.

Neatly Wrapped Shoe Box Stolen From Bicycle, Contained Dog Meat

YESTERDAY some person stole a neatly wrapped shoe box from a parked bicycle expecting of course, a new pair of shoes, but the parcel contained several pounds of old meat that had become tainted by the heat and was being taken home to be fed to dogs.

Bert Millard, stock broker's clerk owns three fine dogs, two of them thoroughbred huskies and several days a week he visits a George Street butcher shop and gets any meat that is old or tainted. This he carries home on his bicycle for the pets. During the past month on three occasions he secured shoe boxes from a store and after placing the meat in the box, wrapped brown paper around the box and tied it neatly. Twice the box was stolen, and if it was not taken by the same man, there are two thieves in the city who received shoe boxes filled with dog meat.

Swims Home Discovering that no first-class cabin accommodation had been reserved for himself and his wife during a voyage from New York to Rhode Island, Joe Charlton demanded that the captain of the ship put back to port; when the captain refused, Charlton jumped overboard and started to swim back. His wife was prevented from following his example and Charlton was picked up, after swimming three miles by a passing launch.

Couple Wed 65 Years Fought 65 Years Now Given Divorce

Helsingfors, Finland, Aug. 24.

A PETITIONER 87 years old walked into a Finnish court and asked for a divorce from his 85-year-old wife.

The court—"When were you married?"

Petitioner—"Sept. 6, 1873."

The Court—"When did you start quarrelling?"

Petitioner—"Sept. 6, 1873."

The Court—"Divorce granted."

ANCIENT NAIL-PAINTING

Queen Nefertiti, the reigning beauty of Egypt 3,000 years ago, painted her toenails and finger-nails red and carried a gold filagree compact.

Portraits of Children

With the bloom of the summer sun still in their cheeks—before the worry of the school term begins

LET US PHOTOGRAPH THEM NOW

May we call your attention to a special display of beautiful children in our studio window.

PHONE 368 **The ROY Studio** 140 HUNTER STREET

MINORS ARE FORCING BIG LEAGUES TO PLAY NIGHT BASEBALL

SPORTS -DAY BY DAY-

Digging Up the Local Dirt With the Odd Chuckle or Two

By CEC. PERDUE

IF THE RAIN GODS BE kind tonight, and no snow falls, a gals' softball struggle will be rattled off in Riverside Park. At six bells between Ottawa Mounties and Westclox lasses, the first game of the P. W. S. U. playdowns. Return tilt or tilts will be in the Capitol City come Saturdy. The Alarming Damsels will be striving muchly to win this opener, and they should stand a good chance—being stronger than a year ago when they gave Ottawa girls a tough series ere bowing out. Haven't heard which pitcher will get the Delahaye nod, Barb Blade, Marg Snowden or Helene Bradley. At anyrate, folks, it should be a nifty display of girls' softball, and just possibly the last chance fans here will have this year of seeing the feminine players in action. Ought to draw a big crowd.

* * * * * * *

LOTS OF ACTION THESE DAYS down in the Southend Softball League. They are in the throes of playoffs, but doggoned if we can follow their system. Seems that several squads are battling away now in semi-finals, and the main mixup will be along soon. Last night Leafs took Quakers by an 11-10 score (hi,there, Oshawa!) in a semi-final fray here whilst Little Harlem did a 9-2 job on the Keene crew in the village in a semi-final setto. These teams tangle tonight at the Brinton Field while Thursday sees Leafs and Quakers collide. Both Keene and Quakers must win to stay in the running, we are informed. They draw a goodly share of fans at these fixtures, and they're neat games generally on a good diamond.

* * * * * *

It's Nearly Over Now

WESTCIOX MEN softballers had no trouble knocking off the Motorists last e'en at the Bowl by a 15-7 score. The game didn't mean much as Motorists were out the day before, though it meant the third win in the round-robin serial for the Clockmen, who meet Omemee tonight in the Bowl—and this is an important scrap. A win for the O's will sew it up between these teams, but a Westclox win would end the Omemee outfit for this year. Winner is slated to meet Oshawa in O. S. A. playdowns—we refuse to call it O. A. S. A. since that extra "A" stands for "amateur" and pros are now allowed to play softball—this Friday night. If Preem Whitely is on the Oshawa squad, and we think he is, the locals will have a tough task. He is a nifty hurler, all right.

* * * * * *

SAW BIFFER RANGER last night at the lacrosse match. The Biff is back for a few days' visit and returns to Wichita next Tuesday. He expects to be playing hockey again this coming winter, remarking "there is no age limit on hockey there!" However, the former member of the Petes' senior O. H. A. champions is still turning in a neat effort in the American Assoc. as his record last winter showed. A tireless worker, a biff-bing-bang puckist and a good guy, Biffer has outlasted all the 1926 Petes in the puck wars. Yeah, Dwyer, McLeod, Parker, Rose, Collins, Bailey and the rest have all hung up their sticks some time ago—but Ranger is still playing pro hockey.

* * * * * * *

Old Man With The Scythe

SPEAKING OF OLDTIMERS, Duke Dainty approached Tommy Holyman in Oshawa after that affair last Saturday and suggested that an oldtime all-star C. O. B. L. squad play the modern winners. Using Jack Williams and Sonny Green as a starting battery. However a brief survey of respectable paunches accumulated down the years by the ex-players of the old Central Loop leads us to advise these ambitious oldsters to stay retired on their laurels. These suggestions come up once in awhile, but nothing seems to come of them. And fans like to remember their old favorites when in their prime, and not as middle-aged gents with a corporation where the ball whizzes by.

* * * * * * *

AS THE QUINTE columnist points out in timely style, the Locos of Kingston have been knocked out of intermediate competition easily this year. There was much fear in the Bay of Quinte loop early in the season when such names as Williams, Arnell, Joyce, Compeau, Jamieson, etc., were mentioned. Looked like the ex-senior stars might make ita runaway in the intermediate setup. But the oldtimers slipped regularly before their youthful rivals and are now out of the picture. It'll be Belleville and Napanee in playoffs. By the way, a former C. O. B. L. umpire, Art Twigg of Kingston, handled an O. S. A. game betwixt Kingston and Belleville the other night—and it was a wild affair. The scribe says he missed some terrible ones and finally got himself belted hard on the jaw twice, once by an irate fan and again by a more irate player. This must be open season on umps.

* * * * * * *

War Clouds Gathering

IT'LL BE OSHAWA GM-men versus the Petes at three in Riverside this Saturday in the fourth game of the four-in-seven C. O. B. L. serial. And what a hectic series it is turning out! Intense animosity of the players is being picked up by fans and no one is pulling any punches. Can't say now who will pitch for either team but that doesn't seem to matter with these clubs as the hitters are combing all slabsmen. Likely the biggest ball crowd of the year will see the scrap. No more talk of the last fray nothing but some nonsense in the Oshawa sheet as that scrivener tries to cover up lack of knowledge of the rules by quoting some more—and getting them wrong, too! But the best joke of 'em all is the tale that six cops in plain clothes were at that game; where were they during the riot, under the stands?

* * * * * * *

EAST YORKS KNOCKED off the Petes by a 17-11 score in the O. L. A. senior "B" struggle here last gloaming, and earned the win on their play. Maybe the locals now wished they had taken the advice of many to claim the game by default when the Toronto team was ane hour and a half late. Yep, the tilt didn't start till 10.30, instead of nine o'clock—and that's the stuff that will kill the sport here. The East Yorks have no dough and they don't give a hoot, but when they get a guarantee to come here for a game, we see no excuse why they can't work till six in the evening and still be here before nine. It was a fair fracas before maybe 500 fans, clean all the way—we mean the game was clean, though no doubt the fans were, too.

* * * * * * *

HITHER AND YAWN: Brooklin lacrossers play the Petes here this Friday night at nine. . . . Rotary midgets copped a 6-5 win over Lions in their lacrosse mixup last e'en. . . . Grid drills will continue nightly at six o'clock in the Exhibition Grounds and those wanting a trial are invited. . . . Won't be long now till the P. C. I. players are back to school and starting rugby practises. . . . Nothing being done about hockey here yet, the autumn classic being the main worry at the moment. . . . NOTE: Just heard that the Petes have reconsidered and, at the urging of the players, sent in a protest to the C. O. B. L. regarding that umpires' decision in Oshawa on Sat'day. . . . Babe Sheppard and Case Curzon of Toronto will be the umpires here this weekend. . . . Dan Howley and Clyde Engle of Toronto Leafs are due here Aug. 29-30 to give ball instructions. . . . Fred Collins, now in Trenton, follows the fortunes of the Fliers' good softball squad—but wishes it were a baseball team. . . . After their late arrival, someone shouted over at the East Yorks' lacrosse bench last p.m., "Have ya gotta full team there?" and a local wit nearby yelled back: "No, some of them are sober!"

Harlemites Win Over Keene 9-2

(Examiner Correspondence.)

KEENE, Aug. 24.—Little Harlem defeated a makeshift Keene team 9-2 in the frist game of the semi-finals here Tuesday.

Craig for the Harlemites pitched good ball and received good support from his teammates. He allowed but 5 hits, walking eight batters and fanning two.

Whalen for Keene pitched steady ball allowing 11 hits and issuing 3 free passes, with his support being shaky.

Calladine and McNabb played brilliant ball in the field for Little Harlem, Brown and Wood looked best defensively for Keene with Wood having a nice double play.

Tompkins hit a homer with 3 aboard. Price also hitting a homer, Calladine and Maloney collecting triples. Renwick was the big batter for Keene with 3 singles. Wood and Whalen getting 1 apiece. Umpires—A.Pilling, bases; B. Calladine, plate.

Keene: F. Gall, cf; J. Gall, 3b; Renwick, c; Whalen, p; Wood, 1b; Brown, 2b; Fletcher, lf; McCarthy, ss; Robinson, rf.

Little Harlem: Price, 1b; Craig, p; Conroy, lf; Calladine, cf; Grey, c; Dennie, rf; Maloney, ss; McNabb, 2b; Tompkins, 3b.

Keene	000 200 000—2	5	5
Little Harlem ..	141 003 000—9	11	3

Lawn Bowling

By HERB MARTIN

Hank Rosevear's Port Hope quartette won the rubber game from H. Freeman's boys last night by scoring the last four ends of the game. It was a good game and fairly even until the last quarter, when the lakeshore boys stepped out in front to finish "seven up." The bowling of the veteran "Hank" was the feature of the game.

Another Port Hope rink came up and were entertained by H. Renaud. A. Fulford was the opposing skip and finished on the short end by a few shots.

In the Globe and Mail ladies' Scotch doubles Mrs. L. Beome and Mrs. J. Arnold will be one pair to represent our club, having defeated Miss E. Murphy and Mrs. A. Hope in the finals of the upper half of the draw. In the lower half of the semi-finals Mrs. J. Ford and Mrs. J. Cameron defeated Mrs. H. Martin and Mrs. J. Kingsbury and will not have to play Mrs. R. Hendry and Mrs. R. Dyer. The two winners of the contest will go to Toronto on Sept. 1st to compete with pairs from all over Ontario.

Here's one for the boys and girls to work on:

"What is the difference between "a burnt 'kitty' and a 'dead' 'kitty'?" We will answer this in a day or two.

Big League Clubs Considering Night Baseball

NEW YORK, Aug. 24 (A.P.). — The major leagues are ready to run up the white flag. Night baseball has the harried nabobs cornered. Complete surrender by a majority vote of both circuits will occur at the annual winter meeting next December.

At least nine big league clubs are privately or publicly planning to have their heroes play ball under the arc lights next summer. In addition to Cincinnati and Brooklyn, pioneers of major league nocturnal contests under the direction of Leland Stanford MacPhail, these clubs are all but certain to string the lights for 1939 home games: St. Louis, Boston, and Philadelphia in the National; Cleveland, Philadelphia, Washington, and St. Louis in the American.

Minors Forcing Move.

The minors are forcing the hand. Better than 90 per cent. of the minor league outfits play a large majority of their games under lights. The good-looking rookies coming up are nighthawks. When the sun is shining, all too many of them are Class C players. Under the lights they are as much at home as a squad of moths.

Tentative plan of the big league recruits of night ball follows that used at Cincinnati and Brooklyn. Each will be limited to seven home games under the glimmers. MacPhail, himself, believes in moderation.

"Seven home night games is just right so far," said the P. T. Barnum of the Flatbushers. "More night games under the present setup would work a hardship on the players."

A Few Statistics.

Financially, night games have been a great success in Brooklyn and Cincinnati. The Dodgers, for six games, have drawn average crowds of 30,000. Cincinnati has averaged around 20,000 per nocturnal contest.

"On the same dates we played those night games," said MacPhail, "I checked on the attendance of one of the pennant contenders. Their average was only around 6,500. You can't laugh that off."

Woman Aged 97 Dead

TORONTO, Aug. 24 (C.P.). — Mrs. Henrietta Frederick Ambery, 97, widow of Rev. John Ambery, one time Dean of Trinity College, Toronto, died here yesterday at the home of her son, E. F. Ambery.

Mrs. Ambery was born in Kingston, Ont., in 1844, daughter of Col. Colley Foster, once commander of British forces in Upper Canada. Mrs. Ambery married in 1858 and her husband died in 1878, after which she lived for a time in Europe. She was an accomplished musician and linguist. Another son, J. W. Ambery, Victoria, B.C., survives.

Surface Shock

NEW YORK.—A slight earthquake rattled doors, windows and dishes in New Jersey and eastern Pennsylvania last night. No serious damage was reported. Rev. Joseph Lynch, Fordham University 'quake expert classified it as a "slight surface shock" and said it lasted about a second.

Smashes Record

In a 13-hour stand at the wicket, during which time he gave only one chance, when his score stood at 40, Leonard Hutton, star 22-year-old Yorkshire cricketer, smashed all international run-getting records in the final England-Australia test match by hitting up 364 runs before he was caught out. Hutton garnered 35 fours during his innings which opened England's stand at the Oval.

Catcher's Spikes Bite Into Goodman's Ankle

There's dramatic action in this picture taken in Pittsburgh when Cincinnati's ambitious Reds were tangling with the National League leading Pirates. On the ground is Ival Goodman of the Reds, sliding into home plate in an attempt to score. Standing over him with the ball in his hand and the spikes of his shoes digging into his ankle is Catcher Al Todd of the Pirates.

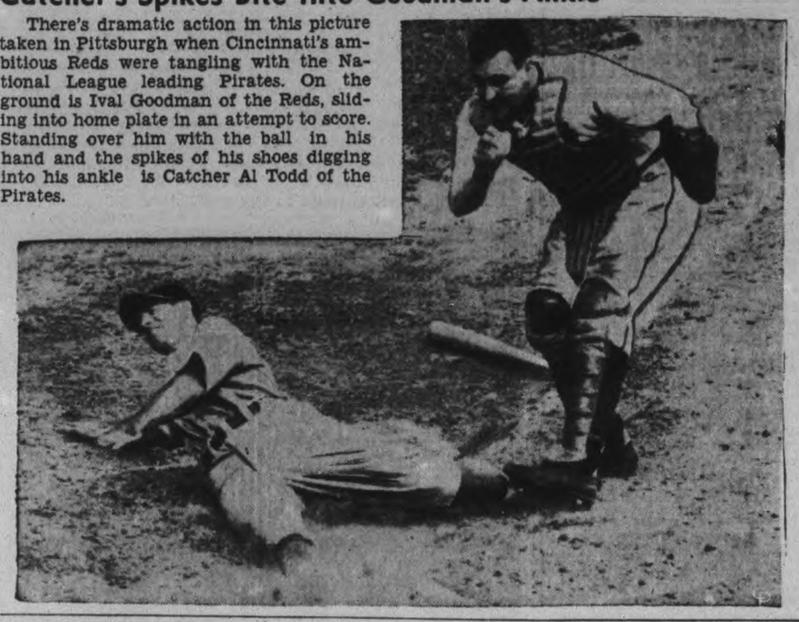

Girls' Playoff Here Tonight

Weather permitting, a girls' softball contest will be staged here tonight (Wednesday) at six o'clock in Riverside Park. It is the first of the three-game P.W.S.U. playdown series between Ottawa Mounties and Peterborough Westclox. Return game or games will be run off in Ottawa next Saturday. Winner will advance into the second round of the Provincial playdowns, but the loser is eliminated for the season. The tilt this evening in Riverside should draw a big crowd of city and district followers of the girl softballers. Admission is 15 cents.

Westclox won the local league in handy fashion and appear to have a stronger squad than the Clockmakers of last year, who lost a close series to Ottawa in playdowns. Manager Ab Delahaye is uncertain yet as to his starting twirler. Helene Bradley, Barbara Blade, and Marg. Snowden all being ready for the slab assignment. The Ottawa team is said to be pretty much the same crew that eliminated Peterborough in 1937, and they will make it a real battle again. It shapes up as an exciting contest.

Westclox Squad Beats Motorists

Westclox men softballers took a 15-7 win over Motorists at the Bowl last night in the final appearance of the eliminated Motorists this season. The game had no bearing on the standing, Omemee and Westclox clash tonight here in a game that counts in playoffs. Fleming gave way to Wilson in the fourth last night, both fanning two and Wilson walking three, and giving up eight hits. Parsons gave nine bingles and four walks as he fanned six. Parsons, O'Leary and Foster were the main Westclox hitters, with Gainey getting a homer. Conroy led the losers at bat. Nice fielding was shown by Conroy, Walsh, Weir, Dormer, Gainey and O'Leary. The teams:

Westclox: Dormer, 3b; O'Leary, cf; Curry, lf; Ellis, 1b; Gainey, ss; Parsons, p; Foster rf; Mowry, c; Watson, 2b.

Motorists: Conroy, ss; Walsh, lf; Weir, 2b; Montgomery, rf; Playford, cf; Smith, 1b; Dorrington, 3b; Calladine, c; Fleming, p; Wilson, p.

Score by innings:

		R	H	E
Westclox	021 700 203—15	18	3	
Motorists	040 000 120— 7	9	6	

Umpires, Batley, Ranger and Scates.

Wooler Loses In First Fray

(Examiner Correspondence.)

KEENE, Aug. 24.—Keene defeated Wooler in the first game of the intermediate "C" playdowns in a close, exciting fixture in which good pitching and smart fielding featured.

Keene won out in the ninth when Gall singled, was sacrificed to second by Hahn and stole third. With two down O. McCarthy slapped a single to centre to drive in the tying run.

Don McCarthy laid down a perfect bunt and with runners on first and second "Toe" Ibey hammered a long double to left to drive O. McCarthy home to win the game.

Down, for Wooler, pitched good ball until the ninth, holding Keene well in check while Don McCarthy on the Keene mound gave up just five hits. Brown for Keene and Bryant for Wooler were outstanding in the field, while Ibey, Gall and Hahn were the big hitters for Keene. Gall and Ibey with three apiece, McCall with two hits led the Wooler crew.

The teams:

Wooler: L. Redcliffe, c; Austin, 1b; Richards, ss; G. Redcliffe, 3b; McCall, lf; Bryant, cf; Down, p; Steenburg, rf; May, 2b.

Keene: T. Gall, rf; Wood, ss; Renwick, 1b; Whalen, cf; J. Gall, 3b; Brown, 2b; Fletcher, lf; O. McCarthy, c; D. McCarthy, p; Ibey, rf; Hahn, lf.

Score by innings: R H E

Wooler	000 100 000—1	5	0	
Keene	000 000 002—2	12	1	

Umpires: Carswell, Wooler, at the plate; Batley on the bases.

SPORT SPICE

By EDDIE BRIETZ

(Associated Press Sports Writer).

NEW YORK, Aug. 24—(AP). — The word is out that some of the Tigers who haven't been going so hot will have cause for some real roaring when they see their 1939 contracts. . . . Those Gents with the far-away look in their eyes are the tennis barons. . . . Reason: La Moody's withdrawal—and there goes the Forest Hill gate, boys. . . Grapevine from Memphis says Carl Hubbell will chuck no more screwballs this season—and for the first time since he became manager of the Giants, Bill Terry finds himself without a pitching staff. . . . Two big league clubs are making passes at Mickey Cochrane for 1939.

The other day a New York columnist broadly hinted Bert Stand, secretary of the Boxing Commission, owns a slice of Lou Ambers. . . This excited Chairman John J. Phelan. . . . Yesterday he put Stand and Weill (Ambers' manager) under oath and gave them what is known as the old eye. . .Both denied everything. . . . Case dismissed. . . Kid gloves are off in the Dick Bartell-Bill Jurges feud and you can look for fireworks when the Cubs come here next month, if indeed, they don't pop at Wrigley Field to-day. . . .

Horton Smith, the putting star, and Barbara Bourne (she's the sewing machine heiress) have about decided on New York for their merging spot this fall. . . . We are still worried as to what is the matter with our Anglo-Saxons in this fight game. . . . Clemson students must go to school two days early if they want to see the football opener. . . Classes start Sept. 19; the Tigers play Presbyterian College Sept. 17.

Aussies Challenge Sculling Champion

TORONTO, Aug. 24. (CP).—Four husky oarsmen from the other side of the world will meet on the Canadian Exhibition waterfront Friday in the first of three races for the sculling championship of the world. Defending champion Bobby Pearce, native Australian now of Hamilton, Ont., will match his speed with Evans Paddon, Percy See and George Cook, all of Australia.

The first race will be over a quarter-mile course and the succeeding races on Friday, Sept. 2, and Friday, Sept. 9 will be at one mile and three miles respectively.

Paddon, the Australian professional champion, is expected to provide Pearce with the closest competition. See is the northern rivers district champion of Australia and Cook is champion of New South Wales.

Pearce, winner of the 1928 and 1932 Olympic sculling titles at Amsterdam and Los Angeles, has been residing in Canada since 1930 when he swept through all opposition at the British Empire Games in Hamilton. Fears Pearce might be unable to compete due to the death of his wife last week were unfounded. The big sculler announced he would keep his engagement.

Regains Title

After losing the rather obscure Canadian middleweight title to Ray McIntyre, of New Brunswick, Len Wadsworth, ABOVE, came back to score a decisive 10-round decision over the Maritime boxer and regain the crown. The fight took place in Timmins, Ont.

Keene Softballers Eliminate Wooler

KEENE, Aug. 24.—Keene eliminated Wooler from the intermediate playdowns in an exciting game in Trenton, marked by arguments and erratic hurling.

Stacey started on the mound for Wooler and was very wild, Keene registering four times in the first, mainly on walks. Wooler got one back on two hits and an out in their half. Wooler took the lead in the fifth when they pushed over four runs on some erratic pitching and two clean hits. Their advantage was short lived, however when O. McCarthy homered with 2 on, and Wood tripled to deep left with one on to pave the way for 8 runs to win the game and drive Stacey from the box in favor of Down, who faired little better.

Don McCarthy on the Keene mound pitched good ball after the fifth, holding Wooler to two runs from then on. He struck out eight. Ivan Fletcher and Renwick shone defensively for Keene, while Richards and Austin played smart ball for Wooler. Ibey and O. McCarthy led the Keene hitters with three hits apiece. McCarthy hitting a homer and Wood a triple for Keene, while Redcliffe, McCall and Stacey, with two hits each, led the Wooler batters.. Line-ups:

Keene—Wood, ss; Gall, 3b; Renwick, 1b; Whalen, cf; Ibey, rf; Brown, 2b; Fletcher, lf; O. McCarthy, c; D. McIntyre, c.

Wooler—May, 2b; Steenburg, rf; Down, lf; Austin, 2b; L. Redcliffe, p; G. Redcliffe, 3b; McCall, lf; Bryant, cf; Richards, ss; Stacey, p; Dunn, rf; Ruthen, p.

	R.	H.	E.
Keene .....400 008 030—15	13	3	
Wooler .....100041 001— 6	12	0	

Umpires—Battley at plate, Carswell at bases.

Maple Leafs Win Over Quakers

In a thrilling South-end Softball semi-final playoff game played at the Brinton diamond last night, the Leafs staged a six-run rally in the eighth inning to grab the victory from the Quakers by an 11-10 count. The losers built up an early lead when the Leafs fell apart in the second frame, three errors, three walks and one hit being good for five runs. The Leafs, however, came back in the seventh with 2, and won the ball game in the eighth, scoring 6 runs on four hits and three walks to force Shine from the mound. Butcher on the mound for the winners allowed 12 hits while walking 7 and striking out 7, but really bore down in the last two frames to blank the losers. Shine allowed 11 hits in the eight innings he twirled, walked six, but registered 11 strikeouts. Stanley, who relieved him in the eighth, pitched effective relief ball to stop the Leafs rally. Connelly and Ashmore had three hits apiece for the winners, the former's triple with the bases loaded in the eighth being the deciding factor in the game. McCullough had three hits for the Quakers and Courneyea a triple and a double. Connelly, Lazure, and Hefferman made some neat grasps for the winners with Starr and Shine looking best for the Quakers. The lineups:

Maple Leafs. — C. Corbert, 3b; Connelly, lf; J. Corbett, ss; Hefferman, rf; Lazure, 1b; Crary, 2b; Ashmore, c; Butcher, p; Holden, cf.

Quakers. — Courneyea, 3b; Starr, c; McCullough, 1b; Dixon, cf; Coughlin, lf; Shine, p; Stanley, 2b, p; Caccavella, ss; Depillaro, 3b, rf; Clark, rf.

Score by innings:

Leafs ..... 200 001 260—11	12	7	
Quakers ..... 051 120 100—10	12	4	

Umpires—Smith at plate, Woods on bases.

$30,000 Fire

KINGSTON, Ont., Aug. 24—(CP)—In one of the most spectacular fires ever seen on Wolfe Island, across the river from Kingston, the barns and contents owned by George Pyke were destroyed by fire on Sunday. Damages was estimated at $30,000.

Two hundred and fifty hogs, farm implements and feed were destroyed. Cause of the fire was unknown.

More Changes In Pilots Seen For Big League Ball Teams

By IRVING VAUGHAN
Central Press Canadian Sports Writer

When P. K. Wrigley, who owns and presides over Chicago Cubs, fired Charley Grimm and gave Gabby Hartnett a chance at the management, he figured he was doing a good turn for his baseball enterprise. What P. K. Wrigley didn't know was two things. One was that regardless of who manages his team it still lacks pennant possibilities without exteremely good luck. The other was that he would start something.

What Wrigley started, unconsciously of course, was the firing of Mike Cochrane, as manager of the Detroit Tigers, and it is only a short time back that the Detroit owners were encouraging the public prints to picture Mike as the wonder of the age. But just where the summary dismissal of Grimm for no logical reason and the equally inexplainable bouncing of Cochrane may end, nobody can guess. The two moves may precipitate other acts, although the owners who have been trained in baseball are not inclined to become panicky.

Explanation Necessary.

Regardless of what becomes of Grimm and Cochrane as baseball men the owner involved in the two cases still must attempt to offer a satisfactory explanation for their manoeuvres. Grimm, who took charge of the Cubs in August of 1932, won two pennants and never finished outside the first division. Cochrane after being sold to Detroit by the Athletics for a neat piece of change took over the leadership of the Tigers in 1934 and captured two flags, one world series and finished second the two other years. If they'd won a pennant every year they might have continued in their jobs.

The first echo after the Grimm firing was that he didn't have to worry about getting back into baseball. The same echo bounced back on the announcement that Cochrane had been turned loose. Grimm, if reports are correct, might have a coupe of jobs for consideration next fall. Cochrane, according to similar reports, may have at least one offer.

Cochrane Friend of Yawkey

Cochrane is a close friend of Tom Yawkey, the multi-millionaire who furnished the money to buy a lot of broken down athletes for the Red Sox. Performing as business manager for the same club is Eddie Collins who, as a coach, was associated with Cochrane on the Athletics. Cochrane was born in Bridgewater, Mass, near Boston. What could be more logical than to appoint him the Red Sox manager next winter?

Joe Cronin is managing the Red Sox at the present time but the possibilities of being removed from his job probably can't cause him any alarm. Jumping Joe once played with the Washington club. He is related by marriage to the president of the same club. Joe is a popular young man in Washington. So it would be perfectly natural to take him back there, especially after Bucky Harris, who was retrieved because he was considered a local failure has flopped just as he flopped elsewhere.

Grimm a Pittsburgh Favorite.

The future of Grimm in baseball may be influenced by what happens in the current National league race from which he was bounced because he couldn't build a temple with mud and a can of paint. Grimm is a big favorite in Pittsburgh, where he played for years before coming to the Cubs. He is a big figure in St. Louis because he was born there and is of German blood as are most of the other citizens of the Mound City.

Grimm will not go to Pittsburgh if the Pirates win the pennant. If the Pirates flop after the lead they have gained it will create that much more sentiment for the banishment of Pie Traynor. In that event, Grimm would be the first man to be considered. But if the Pirates win the flag, Grimm may have to decide whether he wants to manage the St. Louis Browns of the American league or the Gas House Cardinals of the National.

PIE TRAYNOR
Pittsburgh Pirates

BUCKY HARRIS
Washington Senators

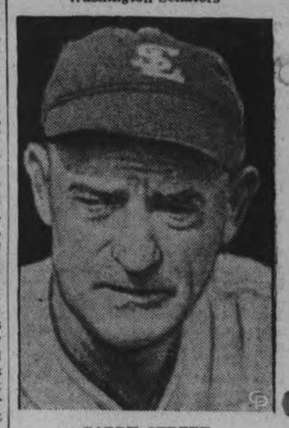

GABBY STREET
St. Louis Browns

JIMMY WILSON
Philadelphia Phillies

Yesterday's Stars

(By the Associated Press.)

Whitey Moore, Reds — His five-hit pitching shut out Phillies 3-0.

Thornton Lee, White Sox, and Lou Gehrig, Yankees—Lee set down Yanks with seven hits and clouted homer as Sox took opener 11-3. Gehrig's four-bagger with man on won nightcap 3-1.

Terry Moore, Cardinals — His home run with the bases loaded paced 18-hit attack that trimmed Dodgers 9-7.

Johnny Lanning, Bees, and Mace Brown, Pirates — Former whitewashed Bucs 6-0 on six hits in first game; Brown's six-inning relief pitching enabled Pittsburgh to win second 4-3, in 14th.

Charley Gehringer and Rudy York Tigers — Gehringer belted homer, double, and single as Tigers routed A's in opener, 13-5; York's four-bagger with two on proved deciding margin in 8-3 second game triumph.

CRICKET AT LORD'S

LONDON—(CP).—London schoolboys will take part in a cricket match—North against South—at Lord's, September 6, it is announced.

Complete Auto Service
Motor Repairs,
Body Bumping, Re-Painting
J. J. DUFFUS CO.
Telephone 1760. 24 Hour Service

The Windsor is one of those rare hotels which absolutely fit into their surroundings.

The last word in modern furnishings and decoration keeps the Windsor constantly in the forefront of the continent's fine hotels while retaining at the same time an atmosphere which makes it just the right place to stop when visiting romantic Old Montreal.

The Windsor
ON DOMINION SQUARE
Montreal
J. ALDÉRIC RAYMOND
VICE PRESIDENT

EAST YORKS DEFEAT PETES BY 17-11 COUNT IN LACROSSE TILT

Toronto Team Comes Late But Wins Out

East York defeated the Petes here, 17 to 11, last night before a fair-sized crowd in an O.L.A. senior "B" fixture. The contest was an hour and a half late starting, the visitors not arriving till 10.30 o'clock. The score was 2-1 for them in the first and 5-4 for East York at halftime. The visitors looked stronger in the second half of a rather ragged but clean tilt, leading by a 6-4 score in the third and with a 6-3 edge in the fourth. Play was fast but combination only fair and the visitors earned the nod.

After their late start, the Petes being on hand and practising all the time, the homesters appeared stale and failed to start off with their usual dash. As the game progressed, they made it close but looked below form and were well beaten at the finish. Whitton and Loucks turned in a good game throughout for the home squad, and some of the others shone in spots. The Graham brothers, Hedley, McWhinney and Hayward looked best for the winners.

The teams:

East York: Goal, Hayward; defence, McLean and Rhinehart; centre, Sinclair; wings, Carr and Davis; rover, Lindo alternates, Hedley, A. Graham; J. Graham, McWhinney, Wallace, Cole and Daniels.

Petes: Goal, R. Creighton defence, Miller and Loucks; centre, Magee; wings, Crowe and Dallin; rover, King; alternates, Whitton, Reid, Vitarelli, Sloan, Hendy and Dundas.

Referee, Len Smith of Toronto.

Summary:

First Quarter

East York—J. Graham (McWhinney)	10.00
East York—Hedley	13.30
Petes—Loucks	14.00
No penalties.	

Second Quarter

East York—Sinclair	3.30
East York—Davis	5.00
Petes—Loucks (Whitton)	5.30
Petes—Reid (Sloane)	9.00
East York—A. Graham (McWhinney)	11.00
Petes—King (Magee)	13.00
Penalty—Hendy.	

Third Quarter

East York—A. Graham	.30
Petes—Magee (Crowe)	1.30
Petes—Whitton (Vitarelli	5.00
Petes—Whitton (Loucks)	6.00
East York Hedley (A. Graham)	6.30
East York—McWhinney	6.45
East York—J. Graham	7.45
East York—Davis	8.00
East York—McWhinney	12.00
Petes—Whitton	13.00
Penalties—Vitarelli, Rhinehart.	

Fourth Quarter.

Petes—Crowe	1.30
East York—Lindo (Sinclair)	3.00
East York—A. Graham	3.00
East York—A. Graham (Hedley)	7.00
East York—Lindo	10.30
East York —Rhinehart	11.00
East York—J. Graham	13.30
Petes—Vitarelli (Hendy)	14.00
Petes—Hendy (Vitarelli)	14.45
Penalties—Magee, Loucks.	

RECALL SCHOOLDAYS

Celebrating their diamond wedding, an 80-year-old couple in Aarhus, Denmark, told how they sat side by side in school 70 years ago.

Baseball Record

Standings and Results

INTERNATIONAL LEAGUE

	Won	Lost	Pct.
Newark	84	43	.661
Rochester	72	58	.554
Syracuse	70	58	.547
Buffalo	67	62	.519
Jersey City	60	66	.469
Montreal	57	71	.445
Toronto	58	73	.443
Baltimore	46	89	.341

Yesterday's Results

Jersey City 6-2, Toronto 2-1.
Buffalo 2, Syracuse 0.
Newark at Rochester—rain.
Baltimore at Montreal—rain.

AMERICAN LEAGUE

	Won	Lost	Pct.
New York	76	35	.685
Boston	63	45	.583
Cleveland	63	47	.573
Washington	58	57	.504
Detroit	57	56	.504
Chicago	47	59	.443
St. Louis	39	70	.358
Philadelphia	38	72	.345

Yesterday's Results

Chicago 11-1, New York 3-3.
Detroit 13-8, Philadelphia 5-3.
Boston 13-14, Cleveland 3-12.
x-Washington 6, St. Louis 5.
x—Twelve innings.

NATIONAL LEAGUE

	Won	Lost	Pct.
Pittsburg	68	43	.613
New York	64	49	.566
Cincinnati	63	51	.553
Chicago	61	53	.535
Boston	54	57	.486
Brooklyn	53	59	.473
St. Louis	51	62	.451
Philadelphia	34	74	.315

Yesterday's Results

Boston 6-x3, Pittsburg 0-4.
New York 3, Chicago 2.
Cincinnati 3, Philadelphia 0.
St. Louis 9, Brooklyn 7.

AMERICAN ASSOCIATION

Yesterday's Results

Milwaukee 4, Columbus 3.
Louisville 5, Minneapolis 3.
St. Paul 4, Indianapolis 3.
Toledo at Kansas City (night).

Deloro Failed To Show Up

A large crowd was disappointed through the non-appearance of the Deloro aggregation last night to play the return league fixture with the Canadian General on King Edward Park. The visitors are generally on time and are anxious to play the Electric boys, on their splendid win over the league leaders—Brinton Athletic—two weeks ago. The local referee waited until 7.20 before he called the kick-off, and the locals scored a goal thereby claiming the game. The visitors may have had a mishap through transportation; if so, their non-appearance will be dealt with by the P. and D. F. A.

On Thursday night the Brinton Athletic meet the C.C.F. in the G. N. Gordon Cup. Kick-off at 6.30. Referee J. Parry. The winners meet the Canadian General on Saturday afternoon. Kick-off at 3 o'clock. Referee, J. Hanlon.

The Camera Doesn't Lie. But It's Deceiving

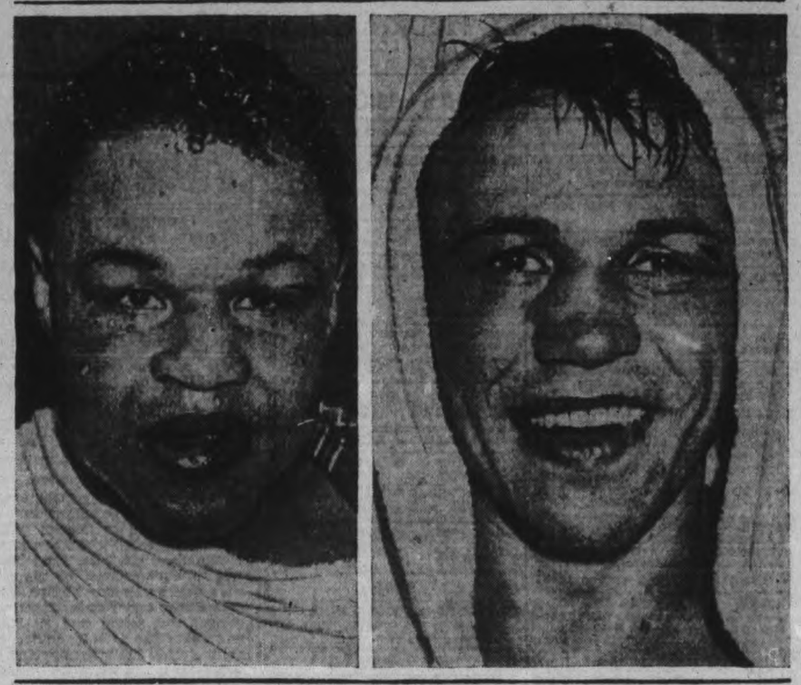

Everybody knows who won the Armstrong-Ambers fight for the world's lightweight championship, but these pictures, taken in the dressing rooms after the 15-round battle in New York, would certainly give one the wrong impression. At the LEFT is the winner and the holder of the featherweight, lightweight and welterweight championships at one and the same time, Hammering Henry Armstrong. At the RIGHT is the game and willing Herkimer Hurricane, Lou Ambers, who lost the fight but won the plaudits of the crowd. Note the cut and battered apearance of the dynamic Armstrong, a strong contrast to the smiling and much less marked loser.

Wrestling

(By The Associated Press)

Indianapolis.—Buck Weaver, 181, Terre Haute, Ind., defeated Silent Rattan, 179, Indianapolis, two out of three falls; Kuan Humberto, 224, Mexico, beat Jim Coffield, 218, Topeka, Kas. (Coffield winner of first fall, unable to come back after Humberto won second).

Rotary Midgets Win 6-5 Game

Rotary took a 6-5 win over Lions in a three-period midget lacrosse game last night. Vitarelli got two goals for Lions in the first frame with Cox scoring for Rotary. The latter team tallied three in the second, Cox getting one and Hallihan two, as Maloney and Ascott dented the hemp for the losers. Vitarelli got the lone Lions' goal in the third, while Hallihan notched the tying and winning counter for Rotary. Teams:

Lions: Goal, Anderson; defence, Ascott, Roberts; centre, Vitarelli; wings, Maloney, Detlor; rover, Kinmond; subs, Caravaggie, Scriver, Eason.

Rotary: Goal, Bloom; defence, Foster, O'Donnell; centre, Hodson; wings, Hallihan, Weaver; rover, Cox; subs, Horton, Batley.

Oaklie Grattan Wins Race At Ottawa Fair

OTTAWA, Aug. 24. (CP).—Oaklie Grattan won first prize money for its owner, Miss Ella Parker of Winchester, Ont., in the 2:30 pace, open to horses owned within 100 miles of Ottawa, when it took two first places and one second in harness racing at the Central Canada Exhibition here Tuesday.

Over a muddy track, Oaklie Grattan, a bay gelding, driven by Jim Connors was nosed out of the first place by Belle of Lakeland in the third heat after taking the first two.

Simcoe Harvester, in charge of Cecil Champion, had little trouble taking first place money in the 2:14 pace, scoring three successive wins in the three heats. The bay stallion, property of T. J. Payette of Penetang, beat Midnight Grattan, owned by Charles Sandrelli of Peterborough, in the home stretch in the first and third heats, and nosed out Betty Bars in the second.

2:30 Pace; Purse $300

Oaklie Grattan, Ella Parker, Winchester (Connors)	1	1	2
Belle of Lakeland, R. L. Ballantyne, St. Andrew's, Que. (Nugent)	2	3	1
Coronation Boy, Oscar Poulin, Hull, Que. (Taiffeur)	4	2	4
Bennett, G. M. McLean, Perth, Ont. (McKellar	3	4	3
Kitty Marque, Thos. Lennox, Brinston's Corners, Ont. (Caldwell)	5	5	5
Miss Kay W., James Kelly, Fish Creek, Ont. (Kelly.. Times—2:23, 2:21½, 2:23.	6	6	6

2:14; Purse $300

Simcoe Harvester, J. T. Payette, Penetang (Champion)	1	1	1
Midnight Grattan, C. Sandrelli, Peterborough, (Chapman)	2	3	2
Betty Bars, Union Packing Co., Alberta (Annis)	3	2	3
Barney Wilkes, C. R. Bradley, Little Current, Ont. (Bradley)	4	4	4
Times—2:15, 2:14, 2:17.			

Cricket Results

LONDON, Aug. 24 (C.P. Cable).—The English County cricket championship race tightened on Tuesday when the weakened Yorkshire team lost on the first innings to Nottinghamshire. Five players from the Yorkists are playing for England against Australia in the fifth and final test match of the season.

The second-place Middlesex eleven although idle, cut the Yorkshiremen's lead and a great last-of-the-season duel for honors is expected.

Rain upset the three-day schedule, two contests ending in draws. No play was possible to-day at Cardiff between Glamorgan and Leicestershire, and at Taunton play was called shortly after the teams took the field. These contests are not included in the championship table.

In other matches concluded yesterday, Hampshire defeated Northamptonshire—still without an entry in the win column—by seven wickets, and first-innings points were taken by Worcestershire and Derbyshire over Warwickshire and Sussex respectively. Gloucestershire defeated Lancashire by 10 wickets yesterday.

The scores:

Yorkshire 320 and 267 runs for five wickets (Mitchell 78); Nottinghamshire 403 (Robinson seven for 122); at Nottingham.

Glamorgan 281 for three, vs. Leicestershire; at Cardiff.

Somerset 337, Surrey 181 for three (Gregory 74 not out, Fishlock 52); at Taunton.

Northamptonshire 195 and 119 (Boyes six for 40); Hampshire 250 (Boyes 104, Pothecary 59, Partridge five for 64) and 69 runs for three wickets; at Newport.

Worcestershire 480 for five declared (Cooper 216 not out, Martin 136). Warwickshire 296 and 345 for eight (Cranmer 104, Santall 75, Shortlands 51); at Dudley.

Sussex 279, Derbyshire 392 for four (L. Townsend 167 not out, Alderman 125, G. Pope 67 not out; at Eastbourne.

Fights

(By The Associated Press)

Detroit. — Jimmy Adamick, 190, Midland, Mich., outpointed George Sutka, 179, Wyandotte, Mich. (10).

Los Angeles.—George Crouch, 139, Los Angeles, stopped Andy Crivani, 138¾, Chicago (9).

Houston, Tex.—Tony Bruno, 162, Houston, outpointed Stanley Hasrato, 157, Brooklyn (10).

Leafs Drop Two To Jersey City

TORONTO, August 24—(CP).—In the next 10 days or so the champion Newark Bears probably will clinch their second straight International League pennant, but that battle for the all important runner-up position looks like it will continue right down to the wire.

Right now Rochester Red Wings are leading the third place Syracuse Chiefs by a game with the Buffalo Bisons 3½ games further astern. These three teams along with the Bears are almost certain to make the playoffs.

But it's second place spot these three teams are shooting for and for more reasons than one. The second place club split a $2,000 pot at the end of the season and even more important, meets the fourth-place club in the first round of the playoffs. The team that finishes third will face the Bears in the playoff series.

The Chiefs lost a chance to move into second place last night when they took a 2-0 whitewashing from Buffalo Bisons and Ken Ash. As Rochester Red Wings were rained out of their game with the Bears, a victory would have moved the Syracusans behind Newark. Baltimore Orioles also were rained out in Montreal, but Jersey City Giants swept a doubleheader from Toronto 5-1, and 2-1.

INDIAN RICE CROP DESTROYED

Following the destruction of rice crops on hundreds of square miles in the Goalpara district of India by the overflowing of the River Brahmaputra, government relief is being given to thousands of foodless people.

Foxx Homers Bases Full To Beat Indians

NEW YORK, Aug. 24 (AP).—It's hard to imagine any real danger for a club that has an 11½ game lead and doesn't know what a slump means, but even though the Boston Red Sox haven't much chance to overhaul New York's Yankees, they're in a good spot to make things tough for the rest of the American baseball league.

The Sox took over second place from Cleveland Indians yesterday when Jimmy Foxx pulled off the perfect play—a homer with the bases full and two out in the ninth. Actually Boston walloped Cleveland twice, 13-3 and 14-12, but the first game was little more than batting practice.

They hammered out 21 hits, mostly in the first three innings. The second game, however, saw Cleveland gain a 6-1 lead. Then Foxx hit his 34th homer of the season and Manager Joe Cronin clouted two to produce a 10-10 tie going into the ninth.

Hit First Ball

Ken Keltner almost saved the day for the Tribe when he hit for the circuit with one aboard in the ninth, but that couldn't stop Foxx. Coming up after Willis had crammed the corners, he drove the first pitching out of the park.

Meanwhile the Yanks, who can just breeze home by winning half their remaining games, maintained the necessary .500 pace by splitting with Chicago White Sox. The pale hose hopped on Wes Ferrell to take the opener 11-3, with the aid of four homers and Thornton Lee's seven-hit flinging. John Rigney gave only four more blows in the nightcap, but Bill Dickey's 21st homer and Lou Gehrig's 25th produced enough runs for the Yanks to win 3-1.

Giants Cut Lead

New York Giants sliced a half-game off Pittsburgh's National league lead as they hammered Larry French and Jack Russell for seven hits and six runs in the first and a 6-2 victory over Chicago Cubs. The Pirates barely managed to break even with Boston Bees, absorbing a 6-0 shutout from Johnny Lanning in the opener, then going 14 innings to pull out a 4-3 decision on an error after having 22 runners left on base.

Cincinnati Reds gained a two-game margin over the Cubs by trimming the Phillies 3-0 on Whitey Moore's five hit flinging. Terry Moore's homer with the bases full started St. Louis Cardinals off to a 9-7 victory over Brooklyn.

Detroit Tigers captured fourth in the American league by the smallest possible margin—with a .5044 average to Washington's .5043—as they walloped Athletics twice, 13-5 and 8-3, while the Senators took a single 6-5, 14-inning decision from St. Louis Browns. Hank Greenberg's 43rd homer, keeping him 8 days ahead of Babe Ruth's 1927 record, and Rudy York's 28th marked the second Tiger triumph.

Canadiens Defeat Cornwall 13 to 6

MONTREAL, Aug. 24—(CP). — Fielding a team which displayed a new system of attack, Montreal Canadiens pinned a 13-6 defeat on Cornwall Seniors in a Quebec Senior lacrosse fixture last night.

"Cocoa" Blanchard, making his first appearance for Canadiens in the Forum here this season, took top scoring honors with his teammate, Eddie Greene. Each posted three goals. Jacques Dolbec led Seniors' squad with two.

FOR NATIONAL CONTROL

South Africa has a serious move for government control of hours of work, condition of employment, vacations and overtime work in all stores.

Major League Leaders

NATIONAL LEAGUE.

(By the Associated Press.)

Batting — Lombardi, Cincinnati, .359.
Runs—Ott, New York, 93.
Runs Batted In—Ott, New York, 90.
Hits—McCormick, Cincinnati, 164.
Doubles—McCormick, Cincinnati, and Medwick, St. Louis, 33.
Triples—Mize, St. Louis, 13.
Home Runs—Goodman, Cincinnati, 28.
Stolen Bases—Koy, Brooklyn, 12.
Pitching—Blanton, Pittsburgh.

AMERICAN LEAGUE.

Batting—Travis, Washington, .352.
Runs—Greenberg, Detroit, 102.
Runs Batted In— Foxx, Boston, 124.
Hits — Lewis, Washington, and Rolfe, New York, 152.
Doubles— Chapman and Cronin, Boston, 32.
Triples—Heath, Cleveland, 14.
Home Runs — Greenberg, Detroit, 43.
Stolen Bases—Crosetti, New York, 19.
Pitching — Ruffing, New York, 17-4.

SQUARE and ROUND DANCING
LAKEFIELD PAVILION
Thurs., Aug. 25
RED MONCRIEF AND HIS HAYMAKERS
Admission 25c
Standard Time

TO-DAY & THURSDAY
Daily at 2.30 - 7.00 & 9.00
LOVE ...that's joyous! ...that's glorious! ...that's rapturous!
Gene Raymond Olympe Bradna
"STOLEN HEAVEN"
Feature at 3.00 - 7.30 - 9.30
—ADDED TREATS—
A Genuine Thriller
"IT'S A GOOD STUNT"
"Unusual Occupations" (In Color)
"CAPITOL WORLD NEWS"
CAPITOL

WEDNESDAY IS CLUB NIGHT AT CHEMONG PAVILION
DANCING FREE
Admission: Ladies, 10c, Gents 25c, Tel 2900
THURSDAY IS "Olde Tyme Nite"" AT CHEMONG PAVILION
SQUARE and ROUND DANCING
Admission: 25c Per Person

Coming Friday, Aug. 26th
Claude Hopkins
And His World Famous Band
ADVANCE SALE OF TICKETS OPEN UNTIL 10 P.M. THURSDAY EVENING —
Ladies 50c Gents 1.00
To include Dancing
Regular Admission—
Ladies 75c Gents 1.25
Don't miss this Dance treat

Economy Night
TONIGHT
AT
Rye's Pavilion
The Night Everyone Waits For
ADMISSION
Men 25c—Ladies 10c
DANCING FREE
Dancing Monday, Wednesday, Friday and Saturday

Tonite Only
HIGGINS BLACK Colored Mississippi Swingsters
LAKEFIELD PAVILION
Red Hot Rhythm and FLOOR SHOW
ADMISSION 10c
DANCING, 3 for 25c

Regent
TO-DAY AND THURSDAY
Performance 2.30 - 7.00 - 9.00
WATCH A HALF-PINT OF SWINGY DYNAMITE CRASH THE MOVIES!
You'll roar ... guffaw ... and ask for more!
She's the screen surprise of the season!
A singing ... stepping panic in pigtails ...!
LITTLE MISS Roughneck
EDITH FELLOWS ★ LEO CARRILLO
SPECIAL SHORT FEATURES

RADIO PROGRAMS

The programs listed are printed as issued by the stations and are subject to change.

Wednesday

(Afternoon, EDT)

4.45 P.M.
Bird Alone (NBC) WBEN
Leon Goldman, violin, CFRB
The Hatterfields, WLW

5.00 P.M.
Castillians (CBS) WGR
Neighbor Nell, WJZ

5.15 P.M.
Singing Lady, WHAM
Dick Tracy, sketch, CBL
Tucker's Orchestra, WOR

5.30 P.M.
Your Family (NBC) WBEN
Gloom Chasers, CBL

5.45 P.M.
Little Orphan Annie (NBC), WBEN
Stock Quotes, CBM
Howie Wing, CFRB

(Evening, EDT)

6.00 Evening
Salad Russe, CBL

6.15 P.M.
Lew White, Organ, WJR
Evening Bulletin, CBL

6.30 P.M.
Sports News, WGR
Enoch Light's Orch., WJR
Alma Ketchell, WJZ
Germany Salutes Canada, CBL

6.45 P.M.
Doris Rhodes, Songs, WJR
Lowell Thomas (NBC) CBL

7.00 P.M.
Amos 'n' Andy (NBC) CBL
Ray Heatherington, songs, WGR
Easy Aces (NBC) WHAM
Popeye, the Sailor, WGN

7.15 P.M.
Mr. Keen, WHAM
Rollini's Orchestra, WBEN

7.30 P.M.
Lone Ranger, WOR
Living History, CFRB

7.45 P.M.
The Revellers, WEAF
Organ Recital, CBL
Boake Carter, WABC

8.00 P.M.
Gang Busters, WGR
Roy Shield Revue, WJZ
One Man's Family (NBC), CBL

8.30 P.M.
Tommy Dorsey's Orch. (NBC) WEAF
Paul Whiteman's Orch., WGR
Lone Ranger, WGN
Souvenir, CBL

9.00 P.M.
Town Hall To-night (NBC), WEAF
Meet the Champ, WABC
Bob Crosby's Orch., CBL

9.30 P.M.
Blue Velvet Music, CFRB
To be announced, WJZ
For Men Only, WBEN

10.00 P.M.
The Word Game, CFRB
Musical Klass (NBC) WEAF

10.30 P.M.
It Can Be Done, WABC
Melodies From the Skies, WOR
Interlude, CFRB
Minstrel Show, WJZ

11.00 P.M.
News, CBL
Messner's Orch., WEAF
Dance Music (WGY) WGR

11.15 P.M.
Under the Big Top, CBL
Let's Celebrate, WJR

11.30 P.M.
Larry Clinton's Orch., WHAM
Krupa's Orchestra, CFRB
Shep Field's, Orch., CBL

12 P.M.
Barrie's Orchestra, WOR
Childs' Orchestra, WJZ
Kemp's Orchestra, WABC
Clyde Lucas' Orch., WBEN

Thursday

(Morning, EDT)

8.30 A.M.
Vic and Sade, WOR
Just About Time, CBL
Christian Science, CFRB

8.45 A.M.
Hymns for To-day, CFCF

9.00 A.M.
Breakfast Club (NBC) CBL
Richard Maxwell, Songs, CFRB

9.15 A.M.
The Goldbergs, CFRB
Montana Slim, CFRB

9.30 A.M.
Joyce Jordan, WABC
Score Story, WBEN

9.45 A.M.
Tower Clock, WHAM
Bachelor's Children, WJR

10.00 A.M.
Mrs. Wiggs (NBC) CBL
Pretty Kitty Kelly (CBS), WGR
Just Neighbors (NBC) WHAM

10.15 A.M.
Myrt and Marge (CBS) WGR
John's Other Wife (NBC), CBL
Women Only (NBC) WHAM

10.30 A.M.
Josh Higgins (NBC) WJZ
Just Plain Bill (NBC) CBL
Hilltop House (CBS) WJR

10.45 A.M.
Woman in White (NBC), WBEN
Ma Perkins, WHAM
Stepmother, WGR

11.00 A.M.
Mary Marlin, WHAM
David Harum (NBC) WBEN
Hollywood Adventures, CBL

11.15 A.M.
Vic and Sade (NBC) WHAM
Lorenzo Jones (NBC) WBEN
Mrs. Page, WJR

11.30 A.M.
Big Sister (CBS CFRB
Musical Tete-a-Tete, WBEN

11.45 A.M.
Road of Life (CBS) WBEN
Most of Life (NBC) WHAM

(Afternoon, EDT)

12.00 NOON
Hawaiian Ensemble, WOR
Tower Town Tempos, CFRB
Sweet Hour of Prayer, CBL

12.15 P.M.
The O'Neills, WBEN
George Griffin, songs, CBL

12.30 P.M.
Richardson Strings, CBL
Romance of Helen Trent, WABC

12.45 P.M.
Our Gal Sunday, WJR
Reveries, WOR
String Quartette, CBL

1.00 P.M.
Jane Ellington, CBL
The Goldbergs, WGR

1.15 P.M.
Words and Music, WEAF
Farm Broadcast, CFRB
Vic and Sade, WOR

1.30 P.M.
Road of Life (CBS) WGR
Mother-in-Law, CFCF

1.45 P.M.
Gospel Singer (CBS) WJR
Glenn Darwin, songs, WHAM
Joyce Trio, CBL

2.00 P.M.
Symphonic Hour, CBL
Betty and Bob, WEAF

2.30 P.M.
Southern Cruise, CFRB
Jean King, vocal, CKLW
Valiant Lady, WHAM

2.45 P.M.
Hymns of All Churches, WEAF

3.00 P.M.
Army Band, WABC
Light Opera Selections, WJZ

3.15 P.M.
Ma Perkins, WEAF
Reminiscing, CKLW

3.30 P.M.
Pepper Young (NBC) WBEN
Block's Varieties (CBS) WGR
Grand Slam Revue, WHAM

3.45 P.M.
The Guiding Light (NBC) WBEN
David Harum, WOR

4.00 P.M.
Do You Remember? WGR
Backstage Wife, WBEN
Club Matinee, CBL

4.15 P.M.
Stella Dallas, WEAF

4.30 P.M.
Happy Jack, songs, WBEN
Wilson Angel, songs, WGR
Jamboree, CKLW

Radio Log

	M.	Kc.
CANADIAN CORPORATION		
CBL	551	840
CKCL	517	580
CBM		1050
CBO		880
COLUMBIA SYSTEM		
WABC	349	860
CFRB	435	690
WJR	400	750
WGR	545	550
MUTUAL SYSTEM		
WOR	422	710
WLW	428	700
WGN	416	720
NATIONAL (Blue Network)		
WJZ	395	760
WHAM	261	1550
NATIONAL (Red Network)		
WEAF	454	660
CRCT	257	840
WBEN	333	900

You Will Be Able to Either Find or Rent Your House or Apartment In the Want Ads.

HAVE YOUR AD. IN BEFORE ONE O'CLOCK ANY DAY, AND ON SATURDAYS 10 O'CLOCK
WE ARE AT YOUR SERVICE AND WILL GLADLY HELP YOU WRITE YOUR AD. IF NECESSARY

Births Marriages Deaths

In Memoriam Cards of Thanks.

DIED

HOGAN, James Grady.—In Peterborough, Tuesday, August 23, 1938, James Grady Hogan, son of J. J. Hogan and Mary Grady, age 32 years, and brother of Mrs. Mary McGee, Laura, John and Joseph Hogan. Funeral from family residence, Lot 27, Con. 6, Otonabee, on Friday morning, at 8.20 a.m. to Church of the Immaculate Conception for Requiem Mass at 9 a.m. D.S.T. Interment in St. Peter's Cemetery. Collingwood papers, please copy.

1 FLORISTS 1

THE PETERBOROUGH FLORAL CO Flowers Delicately Arranged for All Occasions.
436 Water 'Phone 1395. Nights 1688J

MONUMENTS

J. PIRIE
Monuments
MARKERS — INSCRIPTIONS
Superior Workmanship Lower Prices
71 Crescent Street Tel 2892

COMING EVENTS

First insertion, 20 Words or less, minimum charge 50c. Subsequent consecutive insertions, 40c per Insertion. All over 20 Words, 2c per extra word per insertion.

ATTENTION.—Opening Meeting of the Carpenters in the Labor Hall, Wednesday night at 8 o'clock. All requested to attend as Brother Cooper will be here to give an address.

SOCIAL EVENING, Sacred Heart church basement, Thursday, Aug. 25, 8.30 p.m. Your choice of 30 Prizes, including five specials. Games free. Admission, 25c; door prizes.

TUESDAY, SEPT. 6.—First Regular Social Evening and Games. Columbus Hall, Simcoe Street. Remember the date.

DANCE AT WALLACE POINT, Friday, August 26, with lucky number boat trip. Music by Moncrief and Stewart.

PERSONALS

GERTRUDE GROVELLE, 344 McGILL Street. 'Phone 2891 — Finger Waving 25c End Permanents $1.00 Permanent Waves, $2.00 to $7.00 Ten years' experience.

JEANNE'S BEAUTY SALON, 186 Prince. 'Phone 735M. Special Prices on Permanents. Mrs. Jones (formerly of Marino's).

SPECIALS — $5.00 OIL PERMANENTS for $4.00. $4.00 Perms for $3.50. $3.50 Perms for $3.00. Shampoo and Fingerwave, 60c. 'Phone 2467. Reid's Beauty Shop, 416 Water Street.

PRETTY BROWN-EYED BABY BOY for Adoption, 7 months old. Write Box 223, Examiner.

FOR ADOPTION — A PRETY BLUE-eyed Baby Boy, 1 month old. Write Box 224, Examiner.

'Phone 844. 140 Hunter Street W.
WELCH'S BEAUTY SALON
Try us for your next Permanent. Special Oil Permanents, Guaranteed, $2.00 to $7.50. Shampoo and Finger Wave 60c. Elsie Blears, Mgr. Ten Years' experience.

FOR SALE

UPRIGHT MAHOGANY PIANO, GOOD tone. Special price $55.00. 'Phone 2284.

POPULAR SONGS — LATEST NUMbers. Listen to them on the Radio, buy them at this Store. Paris, 284 Hunter Street West.

SAND GO-CART, LIKE NEW, $8. MODern Gas Stove, Green, $15. 161 Park Street.

PURE-BRED BOSTON, NICELY MARKed, $2.00. Apply 37 Dennistoun Avenue.

HAVE YOU SEEN THE NEW 3' HIGH Willis Piano, with full size keyboard. 'Phone 2284 for appointment.

BARN, 30 x 50 FEE. J. R. EAKINS, Millbrook.

CUT FLOWERS. OKIE'S GARDEN, 88 St. James (near Monaghan Road).

C.I.L. FREE PLOWING FERTILIZERS or Materials for requirements. E. Sargent, Westwood. 'Phone Keene 34 ring 12.

The Examiner CLASSIFIED ADVERTISING RATES

Cash Rate:
1 Cent per Word or Figure per Insertion. Minimum Charge ... 25c

Charge Rate:
2 Cents per Word or Figure per Insertion. Minimum Charge ... 35c

Box Numbers:
One or more Consecutive Insertions ... 10c

Coming Events:
Per Word per Insertion ... 2½c
Minimum Charge ... 50c

Special Announcements:
Birth Announcements 50c
Engagement Announcements 50c
Marriage Announcements 50c
Death Notices 50c
Card of Thanks (up to 1 inch) 50c
In Memoriam (up to 2 inches) 75c
Over 2 inches (per inch extra) 50c

Legal, Municipal, Government, Auction Sales:
First insertion, per agate line 12c
Repeat Insertions ... 6c

'PHONE' 1600

FOR SALE

8 Miscellaneous 8

1938 ELECTROLUX, ONLY USED A few times. 'Phone 2495.

ONE QUEBEC COOK STOVE, ONE Jewel Combination Stove. 421 Water.

ONE 6-TUBE CAR RADIO, $19.50. Guaranteed. Johnston's, George at McDonnel.

COLLECTION OF USED PIPE ORGAN Music and Piano Classics, in good condition; also English Pram and Bassinette on wheels. 'Phone 1387J.

BABY CARRIAGE, USED ONLY 10 months, excellent condition. 3149F.

UNLOADING CAR OF U.F.O. FERTILizers, including New Granular 60% Potash, August 29th and 30th. 'Phone 2540. E. A. Scott, 93 Simcoe Street.

USED MELOTTE CREAM SEPARATOR, first-class condition, 740 lbs. Oilateria, 182 Simcoe. 'Phone 777.

BARN, 30 BY 50 FEET. J. R. EAKINS, Millbrook.

BOY'S BICYCLE. 423 ARMOUR Road.

WALNUT UPRIGHT PIANO, WITH Bench, like new. 'Phone 2760W.

RADIOLA 33, MANTEL MODEL, WITH Speaker and Tubes, $5. 575 Weller Street.

BABY'S CRIB AND MATTRESS, GOOD condition, reasonable. 615 Gilmour.

NEW MUSIC AND BANJO CASES AND Accessories for all Instruments. Also a slightly used Accordian, Violin and Bows, cheap. 559 Reid Street.

NINE-PIECE DINING-ROOM SUITE. 204 Westcott.

RECONDITIONED PRAM, SACRIFICE, $5 for quick Sale. 138 Park.

CINDERS AND TOP SOIL, GRAVEL and Sand, and Split Stone. 2643.

6 Fuel 6

HEMLOCK AND PINE SLABS, $2.50 Half-Cord. Dinsdale's. 'Phone 133.

DRY MIXED SLABS $2.50 PER HALF cord, mixed wood $2.25. Also shingles and posts for sale. Bazers Wood Yard. Phone 676

7 Livestock and Poultry 7

WANTED — STORE HOGS. 'PHONE $43M. H. Wheeler.

ONE GOOD GENERAL PURPOSE Mare, $95.00. Apply Harold Lancaster, No. 7 Highway, 12 miles East.

TWO PERCHERON COLTS, MARE AND Gelding, broken. Kenneth Monchief. Fraserville.

8 Real Estate 8

FOR SALE — POULTRY FARM OF 3 Acres, fully equipped, 600 Layers; Six-Roomed Dwelling-house, in good Town close to Highway. Write Box 201, Examiner.

TO CLOSE AN ESTATE — 8-ROOM House, all conveniences, garage, lovely home, 560 Charlotte. 'Phone 994 ring 3.

COTTAGE, FRAME, 6 ROOMS, SOUTH. $300 Cash ... $1,000
Stucco 6 Rooms, Hardwood Floors, fireplace, furnace. Good location. Easy terms ... $3,600
M. STOREY
374½ George. 'Phone 939.

$500 DOWN WILL BUY A MODERN Six-Room Stucco House. Oak floors throughout, hot water heating, beautiful surroundings. Balance as rent. See this before buying.
R. E. DARLING
366 Water Street. 'Phone 2266.

FOR SALE OR RENT — 50 ACRES, good buildings. Apply William Howden, Route 2, Omemee.

BRICK HOUSE, WITH LAWN, GARage, also Lot. No encumbrances. To be Sold at once. Owner leaving town. 265 Park Street.

LOTS, SOUTH-END, REASONABLE. 2328J.

FOR SALE — 200-ACRE FARM, ON Highway, good Land and Buildings; 50 Acres hardwood bush. Real Bargain, $4,500. 100 Acres, 6 miles from City, with crop, Frame Buildings, Bargain, $2,200. Seven-Room Brick House, all modern, East City, $2,800. A good buy. P. E. Rutherford, 197 Brock Street.

9X Building Material 9X

PHONE 697
LUMBER
STEEL ROOFING, PIPE, FITTINGS
PETERBORO METAL Co.

10 Used Cars 10

1930 WILLYS SEDAN, GOOD CONDItion, cheap for cash. 30 George.

FOR SALE — 1935 FORD V8 DELUXE Tudor, with Trunk and Heater, good tires, one new. Actual mileage, 26,600 Original owner. No trade-in. Can be seen Evenings. 533 Sherbrooke.

CHRYSLER 52 FOUR, EXCELLENT motor, upholstering, and paint, like new, four new tires. Cash or terms. 303 Bethune.

1931 FORD ROADSTER, A-ONE CONDItion. 37 Dennistoun Avenue. Apply between 6 and 7.

WEDNESDAY SPECIALS!

'29 ESSEX, for 24th only $75
in real good running order.
Also
'30 DURANT SEDAN, Four-doors, good tires and paint job ... $125.

J. K. HUGHES
Chevrolet and Oldsmobile Sales and Service
'PHONE 1347.

If the proverbial needle in a haystack is ever found it will be through a Classified Ad in The Examiner.

FOR SALE

10 Used Cars (continued) 10

TO-DAY'S
SPECIAL
$845.

'38 HUDSON TERRAPLANE TOURING BROUGHAM, with Heater and Defroster. Mileage 2,500. Owner deceased. Original price, over $1,100.

CHAS. ELLIOTT
Studebaker and Packard Sales
at the
J. E. A. Fitzgerald Fuel Office.

HOOD & CUMMING MOTORS LTD.
A SAFE PLACE TO BUY DEPENDABLE USED CARS!

'38 FORD V8 DELUXE SEDAN, DEMONSTRATOR.
'38 FORD V8 DELUXE COACH, DEMONSTRATOR.
'37 FORD V8 DELUXE COACH.
'36 FORD V8 DELUXE COACH.
'35 FORD V8 DELUXE COUPE.
'34 FORD V8 BUSINESS COUPE.
'33 STUDEBAKER DELUXE SEDAN.
'30 ESSEX SEDAN.
'29 CHEVROLET COACH.
'29 FORD COACH.
'29 ESSEX COACH.
'27 CHEVROLET SEDAN.

TRUCKS.

'36 FORD V8 LIGHT DELIVERY.
'36 FORD V8 DUMP.
'35 CHEVROLET CHASSIS AND CAB.
'34 CHEVROLET 2-TON STAKES.

YOUR PRESENT CAR OR TRUCK TAKEN AS PART PAYMENT.
EASY TERMS. OPEN EVENING.

Hurry! Hurry! All You Fishermen

Take Notice—The Want Ads offer Good Used Cars, Boats, Bait, Tourist Accommodation; and you can sell your Used Tent, Fishing Tackle, Canoe, Cottage, Trailer, Golf Clubs, etc., through the same.

TO RENT

11 Miscellaneous 11

CABIN TRAILER TO RENT. APPLY 169 Hunter Street.

Taxis.

FOR BETTER SERVICE
'PHONE 105
CAPITOL TAXI

'PHONE 2350 — FOR PRICES ON YOUR Trips, any time, any place. We are at your service. Drummond Taxi.

TO RENT

11X Apartments for Rent 11X

TWO APARTMENTS, IN RESIDENTIAL district, $25 per month. Apply Emmett F. Sheehy, Solicitor.

MODERN APARTMENT, PRIVATE bath, entrance. 614 Stewart.

NICE BRIGHT FIVE-ROOMED APARTment, hardwood floors, fireplace, sunporch, residential, central, adults. Apply 326 Rubidge.

FIVE-ROOMED APARTMENT, ON Hunter Street, west of George, Second Floor, not heated, 3-piece bath, Seventeen-Fifty, includes water. Apply B. Chesler.

SEE THE BEAUTIFUL HUNTINGTON Apartments, corner of Burnham and James. Some available, 1 to 4 Rooms. Automatic hot water heating, silent Servile refrigeration. Bed-Sitting-Rooms Furnished or Unfurnished.

ATTRACTIVE APARTMENT, CENTRAL, heated. Bell Apartments, Hunter West.

HEATED APARTMENT, HARDWOOD Floors, continuous hot water, electric stove, $35. 554 Reid, Apartment 3.

FIVE-ROOM APARTMENT, HEATED, central. 'Phone 3663W.

11XX Houses to Rent 11XX

HOUSE, 335 RUBIDGE STREET, $45.00 per month; hot water heating. Immediate possession. 437 George Street.

HOUSE, ADULTS, GARAGE, NORTHend. 156 Wolsley.

TO RENT

12 Rooms 12

FIVE-ROOMED APARTMENT. IMMEdiate possession. Partly or Unfurnished. 'Phone 2666W.

TWO UNFURNISHED ROOMS, WITH Balcony. Apply 174 McDonnel.

WELL-FURNISHED FRONT BEDROOM, heated; central. 'Phone 441.

TWO UNFURNISHED ROOMS. 311 McDonnel.

BRIGHT, COSY BEDROOMS, SUITABLE for Tourists or Steady Roomers; Board optional. Apply 196 Reid Street.

TWO LARGE ROOMS, SUITABLE FOR Couple for Light Housekeeping; gas stove installed; heated. 13 Cricket Place.

THREE ROOMS. 304 LOUIS.

LARGE ROOM, CENTRAL LOCATION 'Phone 878.

MODERN FRONT BEDROOM, FOR ONE or Two Young Men. Apply Apartment 4, 199 Hunter W.

BED-SITTING-ROOM. 'PHONE 2878M.

TWO UNFURNISHED ROOMS, CENtral, adults. 45 McDonnel.

ROOMS TO RENT, ONE BLOCK FROM Westclox. 154 Hunter East.

WANTED

15 Miscellaneous 15

WANTED — PORTABLE UNDERWOOD Typewriter. State age, price and condition, to Box 241, Examiner.

GARAGE STATE SIZE AND PRICE to Box 232, Examiner.

EXTENSION LADDER, ABOUT 40 FEET. 'Phone 3367.

WOOD TO SAW. PHONE 777.

OLD GOLD, PHILLIPS, 403½ GEORGE (over Liquor Store).

COOK STOVES, ANY CONDITION. 'Phone 2680M.

THREE OR FOUR ROOM APARTMENT. Unfurnished, central; moderate. Write Box 246, Examiner.

WANTED — WATERFRONT LOT, Accessible by car, within forty miles Peterborough. Must be reasonable. Full particulars, Advertiser, 53 Melbourne Avenue, Toronto, Ont.

LIVE POULTRY — SPECIAL PRICE. 694W. 342 Stewart. M. Katz.

WANTED — 6-ROOM HOUSE, SOUTH, conveniences, by September 1st. 'Phone 1886J.

17-Help Wanted Male or Female-17

WANTED— BOOKKEEPER FOR JOINT Stock Company, double entry. Write applications to Box 206, Examiner.

18 Help Wanted, Female 18

WANTED — CAPABLE COOK, MUST be over 20 years old; other Help kept. Write Box 235, Examiner.

19 Help Wanted Male 19

EXPERIENCED FARM HAND, MILE from City. Write Box 236, Examiner.

EXPERIENCED MAN TO WORK ON Farm; a home for the right person by the year. 'Phone 686 ring 3.

WANTED — DELIVERY BOY FOR Grocery Store, North-end; references. Write Box 221, Examiner.

ARE YOU THE MAN?
RELIABLE MAN, BETWEEN 25 AND 50 years, with car, needed immediately to hand out Free Salve and Medicines in nearby Rural Route, and supply established demand for Everyday Necessity, including Spices, Extracts, Baking Powder, Soaps, Medicines, Mineralized Stock and Poultry Tonics. Farm experience helpful. Selling experience not necessary. Beginner must be satisfied with $30 weekly to start. Credit furnished. Write immediately The J. R. Watkins Co., Montreal, Que., Dept O-P-2.

19X Agents Wanted 19X

WANTED — GOOD CAR SALESMAN; must have car and references. Write Box 233, Examiner.

MAKE MORE MONEY SELLING OUR Nationally known Nursery Stock. New plan, fine samples mean easier sales and more commission. Full or part time. Lake Brothers Nurseries, Montreal.

AGENT WANTED TO ASSIST IN THE Sale of sound 5½% Investment. Monthly retaining fee and commission. Write Box 222, Examiner.

20 Employment Wanted 20

CANADIAN LEGION HAVE LISTS OF Competent Returned Men to Fill Temporary or Permanent Positions Give the ex-Soldier a chance to work for you 'Phone 141

GIRL WILL DO HOUSEWORK OR mind Children. 'Phone 2486.

EXPERIENCED SALESMAN DESIRES Position. Write Box 242, Examiner.

SALESMAN, MANY YEARS' EXPERIence in Selling, desires Position. Can sell any line of merchandise. Write Box 242, Examiner.

21 Boarders Wanted 21

WILL BOARD ONE OR TWO CHILDren in a good home. 'Phone 1149F.

ROOM AND BOARD. 195 LONDON.

MEN ROOMERS. 266 AYLMER.

THREE GIRL BOARDERS; MUST BE clean and neat. Apply 509 Bethune Street.

ROOM AND BOARD. 168 STEWART. 1497J.

To Advertisers

Classified Advertising must be phoned or brought into the office by 10 o'clock on Saturday and 1 o'clock during the week.

WHO CAN DO IT

22f Miscellaneous 22f

DUSTLESS FLOOR SANDING. J. B Vance, 773 Aylmer 'Phone 1292.

EXPERT FLOOR POLISHING. 'PHONE 1714.

23 Auto Repairs and Accessories 23

COAL OIL, 16c. Gasoline 14c (TAX Extra). Car and Tire Repair Auto Parts and Accessories. Dawson Service Station. 'Phone 1523.

25 Dressmaking 25

DRESSMAKING AND ALTERATIONS. 174 Hunter W. 1915W.

28 Moving and Storage 28

SHORT DISTANCES OR ANYWHERE in Canada or United States, Covered Padded Vans. Experienced, Courteous Man. Apply, full particulars. M Rawlinson Limited 610 Yonge Street Toronto

34 Radio Service 34

1939 PHILCO
CAR RADIOS
$39.95
BROWN'S RADIO SERVICE
547 GEORGE STREET.

LOST

37 LOST 37

LADY'S BULOVA WATCH, AT EXHIbition Grounds or on Bus, Saturday Night. Initialled "B.A.H." 'Phone 997 ring 3.

WHITE PERSIAN KITTEN, FIVE months old. 'Phone 2703W. 218 Charlotte.

PROFESSIONAL

41 Accountant 41

EDWARD HUMPAGE — Chartered Accountant. Auditor 419 George Street

44 Lawyers 44

EMMETT F SHEEHY — Bonded Attorney Loans 397 George Street.

PECK, KERR & McELDERRY Barristers and Solicitors, 415 Water Street Peterborough. Telephone 1950 E A Peck, K.C. P. D Kerr K.C. V J McElderry K.C.

HON. G. N. GORDON, K.C. W. B GORDON — Law Offices, 395-397 George Street. Appointment by Telephone 3300 and 3301

JACOB LOW — Barrister, Solicitor Notary Public Money to Loan on First Mortgages 219 Hunter Street West Peterborough, Ont Phone 2244 Nights and Holidays 1024

ALEXANDER L. ELLIOTT K.C., M.P.P. —Barrister Etc Money to Loan interviews by Appointment Telephone 3. Office: 355 George Street Kresge Building Peterborough.

W. B. PHILP — Barrister, Solicitor Notary Public 385 Water Street 'Phone 602

46 Nursing 46

RETIRED NURSE WILL TAKE INFANTS to Board in nice country home. Write Box 244, Examiner.

47 Mineral Fume Baths 47

MINERAL FUME BATHS
DE-TOXIFY AND RE-VITALIZE NATURE'S WAY
'PHONE 3157, PETERBOROUGH
220 BROCK STREET

NOTICES

49 NOTICES 49

TENDERS FOR BUILDING ONE ROOM Addition to Deloro Public School will be received up to August 27th. Plans and Specifications can be seen in Deloro.—H. R. Haacke, Secretary.

TENDERS
To Wind Up an Estate.

TENDERS will be received for the Purchase of the following Lands:

FARM, formerly owned by the late Ernest Carveth, composed of the EAST HALF of Lot Number FOURTEEN, in the SIXTH Concession of the Township of Cavan, in the County of Durham, containing by admeasurement ONE HUNDRED ACRES.

Tenders should be in the hands of the undersigned Solicitor on or before September 3rd, 1938. The highest or any Tender will not necessarily be accepted

DATED this 15th Day of August, 1938.
W. R. HOWARD,
Millbrook, Ontario.
Solicitor for the Estate of Ernest Carveth.

IN THE SURROGATE COURT OF THE COUNTY OF PETERBOROUGH.

IN THE MATTER OF THE ESTATE OF THOMAS GEORGE LOUDEN, Late of the City of Peterborough, in the County of Peterborough, Physician and Surgeon, Deceased.

NOTICE IS HEREBY GIVEN, That all Creditors and others having CLAIMS against the Estate of the said THOMAS GEORGE LOUDEN, Deceased, who died on or about the 7th Day of July, A.D. 1938, are required to deliver or send by post prepaid, on or before the 21st Day of September, 1938, to the undersigned Solicitor for the Executrix of the said Estate, their names and addresses and full descriptions and particulars in writing of their Claims and Statement of their Accounts and the nature of the Securities (if any) held by them duly verified by Statutory Declaration.

AND TAKE NOTICE, That after the said 21st Day of September, the Executrix will proceed to distribute the Assets of the Estate among the parties entitled thereto, having regard only to the Claims of which she shall then have had notice.

DATED at Peterborough, the 24th Day of August, A.D. 1938.
JAMES FORDYCE STRICKLAND,
375 Water Street,
Peterborough, Ontario,
Solicitor for the Executrix.
MABEL LOUISE LOUDEN.

Cottages Renting, Bicycles Selling, Ice Boxes Moving, In the WANT ADS

MONEY TO LOAN

HOUSEHOLD
LOANS
WITHOUT ENDORSERS
Rates authorized by special Act of Dominion Parliament.
Loans $50 to $500. No credit enquiries of friends or relatives Immediate service on all applications 12 months to repay. To apply: 'Phone or visit office
"Doctor of Family Finances"
Central Finance
CORPORATION
Second Floor, KRESGE BUILDING
355 GEORGE STREET
TELEPHONE 1703, PETERBOROUGH
Loans Made in Nearby Towns.
Tune in CFRB, 6-6.15 p.m. Daily.
Offices in ten Ontario cities

MORTGAGE LOANS 5½%. APPLY TO G. N. Gordon, K.C., and W. B Gordon

DON'T LOSE YOUR CAR REFINANCE IT

DO you find the monthly payments a little high? You can still have your car and greatly reduce your monthly payments — sometimes cut them in half.

WE will refinance the balance owing on your car and arrange convenient payments over twelve months.

DIXON & HURLEY
Peterborough, Ontario
391 Water Street Tel. 498J
Representing
Campbell Auto Finance Company, Ltd.
ACCOUNTS ANYWHERE IN ONTARIO.

50 AUCTION SALES 50

MILES' AUCTION ROOM—THURSDAY, August 25, 1.30 p.m.: Dishes, Floor Covering, Chesterfield SUITE, Organ, Dressers, Hall Rack, Stoves, Piano, Beds, Kitchen Cabinet, Sewing Machine.

FOR A SUCCESSFUL AUCTION — J. B MILES, Auctioneer, Valuator, Tel. 1477.

HOME IMPROVEMENT

Plumbing and Heating

FOR EXPERT PLUMBING AND HEATING REPAIRS & CONTRACTS SEE J. L. P. SMITH - 372 WATER ST.

FOR CEMENT WORK
'PHONE HOWARD ROSE 2312J
FREE ESTIMATES.

Tenders Wanted

TENDERS WILL BE RECEIVED UP until 31st Day of August, 1938, for Sale of 100 acre farm. North half, lot 6, 1st. Concession of Smith. Write Box 131 Examiner.

CENTRETON

The Mission Band held their annual picnic on the the parsonage lawn on Thursday afternoon. There were about 80 attending. Games were played during the afternoon and races were had as follows: Paper plate, bean, relay, wheel barrow and potato race, etc. Miss Enid Nichol was in charge. Most of the races were won by Maimie Newton, Clarence Birney and Vernon MacGregor. Supper was served and ice cream was sold. The W.M.S. quilted two quilts during the afternoon and the ladies Aid held a business meeting.

Rev. D. M. Smith of Baltimore had charge of the service at the United church on Sunday evening.

Miss Joan Baggaley of Shiloh is visiting Mr. and Mrs. Ted Baggaley.

Mr. W. A. Bromwich and little daughter Patricia of Detroit, Mich., are visitors at the parsonage.

Mrs. John Merriam is visiting Mr. and Mrs. Atchison of Bowmanville.

Messrs. Johnson McKenzie, Frank Birney and Alden Coffey attended the Peterborough Exhibition on Saturday.

Mr. and Mrs. A. Coffey and family and Mrs. S. Coffey spent Friday in Cobourg.

Mrs. Valleau of Toronto is visiting her brother, Mr. Bert Blogett and mother, Mrs. Mary Blodgett.

Mr. T. McKenzie, Montreal, is visiting at the home of Mr. James McKenzie and other brothers in the village.

Miss Marion Nichol is visiting friends at Orono.

The Y.P.S. met last Tuesday night when a literary meeting with Miss Enid Nichol as convenor was held. A good program was given and the usual social time spent.

Mr. and Mrs. Kenneth Harvey spent Wednesday in Roseneath.

Mr. and Mrs. W. Rogers are motoring to New York and Pennsylvania states, where they will visit relatives.

Dollfuss' Children Are Safe

Children of the murdered Austrian chancellor, Engelbert Dollfuss, Eva, 10, and her younger brother, Rudi, 7, are pictured at Estaad, Switzerland, where they now reside with their mother. Their father was killed by Nazis in the unsuccessful Vienna "putsch" of 1934.

FISHERMAN INJURED

NORTH SYDNEY, N.S.—(CP).—Harry Cann of North Sydney was severely injured when he went out in a small dory from the vessel Savannah after a 200-pound swordfish that offered resistance after being harpooned. Cann stabbed it with a second harpoon, but the fish drove its sword through the bottom of the dory, cutting an eight-inch hole through the boat and badly lacerating the fisherman's thigh.

SCOTT'S SCRAP BOOK —By R. J. Scott

OUR BOARDING HOUSE —with Major Hoople

The Crossword Puzzle

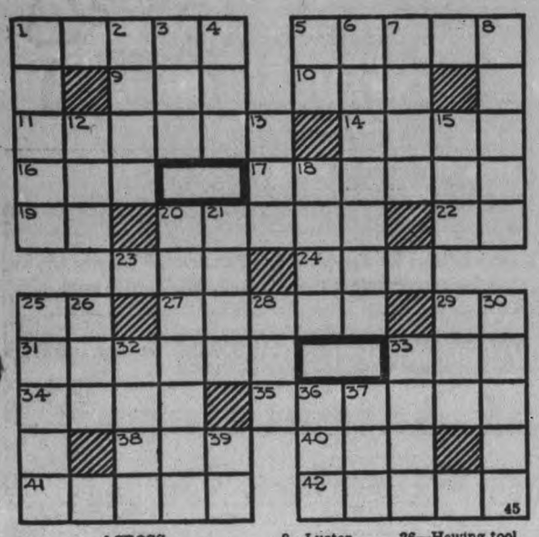

ACROSS

1—Skins of animals
5—Culminations
9—Wrath
10—A constellation
11—Large streams
14—A city in northwest Pennsylvania
16—Girl's name
17—A wise answer
19—Belonging to me
20—Religion of the Mohammedans
22—Within
23—A little devil
24—Harass
25—Fourth note of the scale
27—Dimmer
29—Jewish month
31—An apology
33—Petroleum
34—A small, short-neck river duck
35—Titter nervously
38—Greek letter
40—Nothing
41—Opposite of sour
42—To work and press with the hands

DOWN

1—A seraglio
2—Plunge into water head foremost
3—Sooner than
4—A varying weight of India
5—Ana (abbr.)
6—A vessel for holding cream
7—Refuse from pressed grapes
8—Luster
12—A climbing, woody vine
13—Fifth note of the scale
15—A river of central Asia
18—Rage
20—A spontaneous inclination
21—Mineral springs
25—Festivals
26—Hewing tool
28—Either side of a triangle
29—To be ill
30—Shed blood
32—Point of land jutting into water
33—Eye
36—Writing fluid
37—Strong, alcoholic liquor
39—Pronoun

Answer to previous puzzle

O	W	L	S		B	O	A	R	D	
G	R	I	E	V	A	N	C	E		O
R	I	P	E		N	E	T		A	T
E	S	S		A	D		S	E	T	H
	T		M	I	S	S		A	T	E
A	B	N	E	R		L	A	T	E	R
B	A	A		Y	O	U	R		N	
A	N	N	A		B	E		E	T	H
S	D		L	E	E		T	R	I	O
H		R	E	F	A	S	H	I	O	N
	T	E	E	T	H		E	S	N	E

Copr. 1938, King Features Syndicate, Inc.

BARCLAY ON BRIDGE

WRITTEN FOR THE EXAMINER
By SHEPARD BARCLAY
"The Authority on Authorities"

ONE WAY TO JUDGE

IF YOU WATCH two grades of suit declarers and try to note what distinguishes the better ones from the weaker ones, there is a feature which will surely become clear to you. The lesser ones will show too great a desire to take tricks by ruffing. The stalwarts will seem by comparison to prefer setting up long cards of some side suit, in either closed hand or dummy. In fact, that is about the first problem a star surveys, after sizing up the safety of his trump suit—the question of whether or not there is a side suit which may be established in some way.

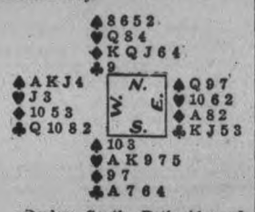

(Dealer: South. Both sides vulnerable.)

Against South's 4-Heart contract West started the defense by cashing the spades K and A and continuing with the suit in response to East signal. South ruffed and laid down the club A. He next ruffed a club, then a spade, on which East discarded a diamond. The next club ruff in dummy made it necessary for him to lay down the diamond K. East held off till the second round to kill the suit and then led the club K. Declarer trumped this in dummy and then had to ruff his diamond, losing one trump at the end.

He should have observed at the start that with this type of hand ruffing was not in order. The moment he gained control his correct procedure was to go after the diamond suit and that method of play would have earned him his contract.

• • •

Monday's Problem

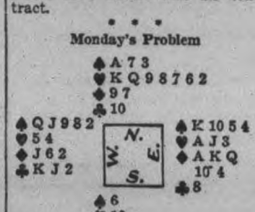

Dealer: East. Both sides vulnerable.)

What is the correct bidding on this deal?

SALLY'S SALLIES

After marriage many a belle finds herself leading a ding-dong existence.

Floored By Lightning

EAST EMILY, Aug. 24.—In the recent severe electric storm which passed over this district Miss Mildred Magee had a severe shock from the lightning. A hired man, her father and herself were standing in the stable door about 4.30 in the afternoon, and the lightning came in, knocking both the hired man and Miss Magee to the floor and Miss Magee had one arm burned, as she had one hand on some part of the litter carrier, and it is thought the lightning must have followed the track in.

DONALD DUCK By Walt Disney

TILLIE THE TOILER —By Russ Westover

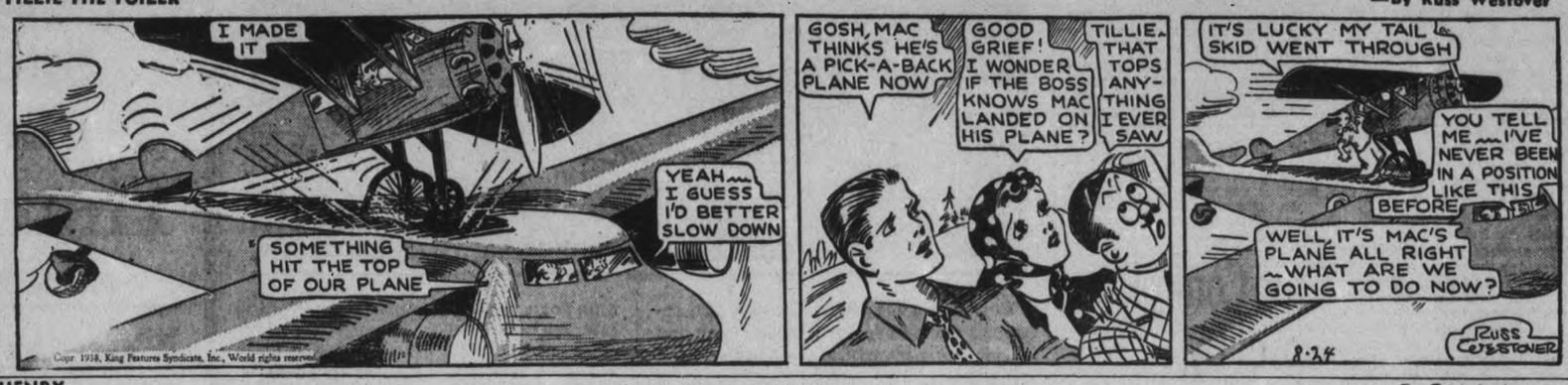

HENRY —By Carl Anderson

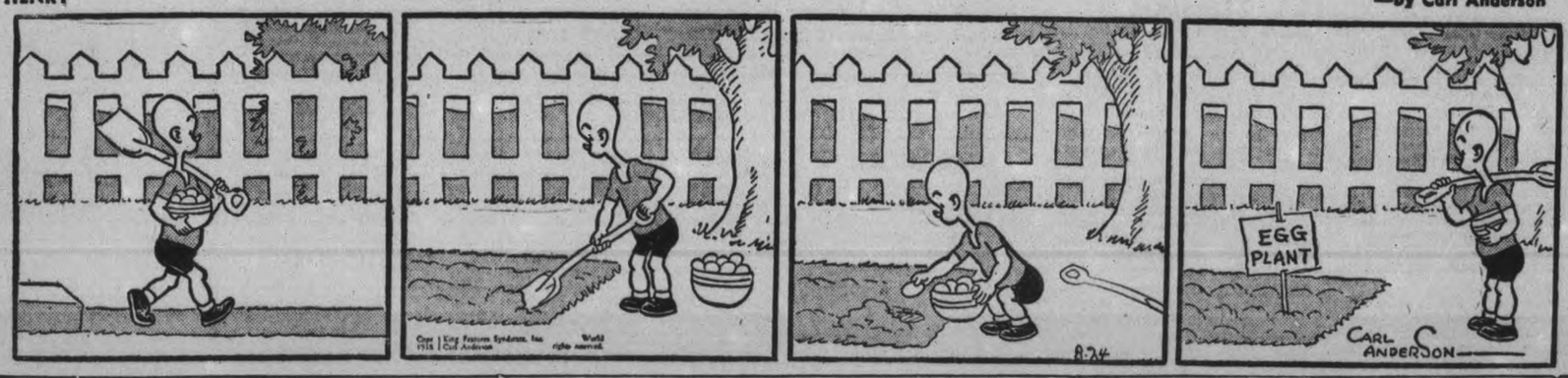

BRICK BRADFORD —By William Ritt and Clarence Gray

MUGGS AND SKEETER —By Wally Bishop

BRINGING UP FATHER —By George McManus

THE GUMPS

Eight Million Acres Set Aside By Federal Government In Quebec As Beaver Sanctuary

Five Thousand Indians Will Benefit By Plan To Control Trapping

OTTAWA, Aug. 24.—(CP).— Details of a beaver sanctuary in Northern Quebec on a scale never before attempted were announced to-day by Resources Minister Crerar. It will be a beaver farm of 13,000 square miles, and the scheme has been made possible through the co-operation of Quebec and Dominion Governments.

Adjoining it will be the sanctuary of the Hudson's Bay Company, where, for many years, beaver have been protected, and which has an area of 7,000 square miles. R. H. G. Bonnycastle, Assistant Fur Commissioner of the company, has estimated it would be possible eventually to increase the beaver population in the company's sanctuary to 25,000. It has already been increased from 162 to 1,545 in four years.

Exclusively for Indians.

The Dominion's sanctuary will be exclusively for the Indians. J. S. C. Watt, who has had long experience in the district and has successfully managed the company's project, will manage the Dominion's farm. It will be administered by the Mines and Resources Department.

In 1933 the Hudson's Bay Company began developing its sanctuary on 7,000 square miles made available by the Quebec Government. It extends along the east shore of James Bay from Eastman River on the north and Rupert River on the south and stretches far inland.

The sanctuary which the Department of Mines and Resources will administer will extend from Rupert River south, and will be almost twice as large as that administered by the company. It is expected the Dominion's sanctuary will directly benefit more than 5,000 Indians.

The department will employ at least eight chiefs of Indian families in the district to assist Mr. Watt the year round.

These Indians will ensure the protection of the sanctuary against poaching either by Indians or white trappers, will assist in counting the beaver and in general supervision. It is proposed to prevent any trapping in the Dominion area until the beaver population has reached 4,000 and then only Indians will be allowed to trap a limited number.

Departmental experts say the two sanctuaries are located in a part of Canada where prime beaver skins of the finest type are to be expected. It constitutes an effort to make the Indians of the district self-supporting where recently they have had to be given much assistance. It is also an effort to bring back an industry which first made Canada famous, when beaver skins from New France captured the fancy of Europe.

Great things are expected of the sanctuary, for beaver, while furnishing desirable furs, also provide food which is regarded as a great delicacy.

The scheme should also aid general conservation and add to the natural wealth of the Province as the overflow from the sanctuary spreads to surrounding areas.

For years the beaver trapping industry has been in difficulty for Indians as well as white trappers. At one time trapping was forbidden in most Provinces and the price of pelts went as high as $50. Then trapping was thrown open and the rush again almost ended the beavers and once again a closed season extending for several years had to be declared. Prices dropped but with the closed season they have again begun to mount, and at the June sales in Winnipeg reached a top of $17.50 for very large prime pelts.

The object will be to so regulate the trapping not only in the sanctuary but throughout Canada that there will be a steady flow of furs to meet the requirements of the market without denuding the rivers and lakes of these animals.

Overconfidence Blamed

OTTAWA, Aug. 24—(CP). — Inquiry into grounding of the liner Ascania in the St. Lawrence River, July 2, disclosed "an error of judgment" on the part of pilot Henri Pouliot, and "over-confidence in the ability of the pilot" by chief officer Cowcap, senior navigating officer, according to the report of Mr. Justice Philippe Demers.

WAKE UP YOUR LIVER BILE—

And You'll Jump Out of Bed in the Morning Rarin' to go

The liver should pour out two pounds of liquid bile into your bowels daily. If this bile is not flowing freely, your food doesn't digest. It just decays in the bowels. Gas bloats up your stomach. You get constipated. Harmful poisons go into the body, and you feel sour, sunk and the world looks punk.

A mere bowel movement doesn't always get at the cause. You need something that works on the liver as well. It takes those good, old Carter's Little Liver Pills to get these two pounds of bile flowing freely and make you feel "up and up". Harmless and gentle, they make the bile flow freely. They do the work of calomel but have no calomel or mercury in them. Ask for Carter's Little Liver Pills by name! Stubbornly refuse anything else. 25c.

Provincials Told To Clamp Down On "Sucker" Games

Ottawa, Aug. 24.

PROVINCIAL Police will use their own judgment in closing down games at Ontario fall faris, Hon. P. M. Dewan, Ontario Agriculture Minister, said in an interview here Monday.

Betting, crooked wheels or any booth that tried "to clean out a sucker" would be promptly closed.

"Provincial Police have co-operated in the past, but they have hesitated to close down a booth without consulting the fair management," said Mr. Dewan. "Now they are being told to close down immediately without reference to the management any place they think is not operating properly."

Mr. Dewan said bingo games would not be affected.

Crop Control Upset By U.S. Harvest

WASHINGTON, Aug. 24—(AP)—Federal farm leaders described the farm problem confronting the United States today as perhaps the most difficult since the 1934-36 drough period.

Good crop-growing weather during the last two seasons, the business recession and unsetled world conditions have combined, they said, to complicate the agricultural situation despite governmental efforts to boost prices and income.

The difficulty arises from the fact, they explained, that supplies of farm products are far in excess of the demand at current prices.

Here is the situation respecting the major crops: Cotton, despite a 22 per cent. acreage reduction this year, there is a record surplus of 13,400,000 bales of cotton, or about the same as an average crop. The government holds more than 7,100,000 bales put up as collateral for loans to growers. With the price only slightly above 50 per cent. of the parity goal of 15.9 cents a pound, the government is required by the farm law to provide loans on this year's crop for growers desiring to hold cotton for possible future better prices.

To prevent accumulation of greater cotton stocks, the government will ask growers to restrict next year's planting to about 27,000,000 acres, compared with a normal acreage of 40,000,000.

Record Wheat Surplus

This year's second largest wheat crop on record, officials said, has placed the bread grain in almost as serious a situation as cotton. Present prospects indicate a record surplus of possibly 400,000,000 bushels a year from now.

The excessive supplies, both at home and abroad, have forced prices to a farm average of about 53 cents a bushel, compared with the "party" goal of 83 cents and an average farm price of $1.18 a year ago.

To bolster prices and enable growers to hold surplus grain off the market for better prices, the government is providing loans at an average rate of about 60 cents a bushel.

In order to avert great surpluses, the government is asking growers to plant only 55,000,000 acres for next year's crop compared to 80,000,000 this year. Unless farmers cooperate almost 100 per cent., officials said, marketing quotas may have to be invoked on the 1939 crop. Cooperating growers will receive benefit payments of between 26 and 30 cents a bushel.

Prospective corn supplies are only 30,000,000 bushels short of the amount which the new farm law describes as excessive. Consequently, another acreage reduction program is in prospect next year. Growers were asked to plant 20 per cent. less this year. Next year's reduction may be greater.

Costs Driver $5.00 To Leave Car On Parking Lot

Detroit, Aug. 24

HERMAN GRIFFIN, Mason, Mich., drove into Detroit Sunday and parked his car on a parking lot. Not knowing that few lots are operated on Suday, he expected to pay for the privilege. A man appeared, describing himself as the official in charge, and asked a fee. Griffin gave him a $5 bill, and the man left, ostensibly to get change.

Griffin waited some time and then told his story to police sergeant Roy Luno.

"Young man," said Luno, "you've been robbed."

"Thats what I thought," Griffin replied, "but I had my girl with me and I didn't want to look cheap."

DON'T SIT DOWN!

The chair's broken! But don't worry! Mend it with "DUCO Household Cement." Repairs furniture, china, glassware, scuffed leather, toys. Easy as pie . . . and inexpensive! Genuine "DUCO Household Cement" dries quickly, is waterproof, transparent. Makes strong joints. Don't take chances. Get a big 25¢ tube at nearest hardware, stationery, or drug store.

CANADIAN INDUSTRIES LIMITED C-I-L

Contest Winner To Be Made Into Glamor Girl

Winner of a magazine contest which offered as a prize a free trip to New York and a complete personality overhauling, Miss Kallie Foutz, of Salt Lake City, Utah, is shown, TOP, as she arrived in the metropolis on her path toward beauty. BELOW, Miss Foutz, who is a grand-daughter of the late Brigham Young, Mormon leader, is shown as the first step in the task of making her a glamor girl was taken—remodelling her nose. She will be completely "re-sculptured, re-styled and re-furnished" from head to toe before its all over.

Examiner Correspondence

MARMORA

Fergus Murray of Ottawa spent the week-end visiting relatives and friends here.

Miss Frederica Lyons of Ottawa spent the week-end visiting her grandmother, Mrs. E. Feeney.

Miss Mary Sullivan of Ottawa is visiting Miss Hilda Bonter for a few days.

Miss Mary Murray of Manitoba is visiting Mr. and Mrs. A. McCallum.

Howard Bleecker of Ottawa is spending two weeks' vacation at his cottage at Crowe Lake.

Mr. and Mrs. H. B. Smith and daughter Joyce visited Roy Smith in Kingston on Saturday.

William Skinner of Port Colborne spent the week-end with friends at Crowe Lake.

Miss Mae Curtis of Kingston is visiting Miss Joyce Smith for a few days.

Mr. and Mrs. McCracken and Mr. and Mrs. James McCracken and children of Toronto are visiting relatives here.

George Gaye of Belleville visited friends here over the week-end.

Mr. and Mrs. Davison and daughter have returned to Belleville after spending two weeks' vacation at Crowe Lake.

Mr. and Mrs. Alphonse Paquet of Kitchener, Misses Edna and Dora Driscoll and T. Airens, Kitchener, visited Mr. and Mrs. J. A. Paquet over the week-end.

Roger Reynolds of New York attended the funeral of his father, the late William R. Reynolds, on Saturday afternoon.

Mrs. A. Davidson, Mrs. J. Ferguson and son Edward of Winnipeg, en route to Scotland, spent the week-end with Mr. and Mrs. J. R. Hart.

Mr. and Mrs. Arthur Deisbourg of Kitchener, W. A. McCullough, Toronto, and J. M. Climie of Tillsonburg were week-end guests at the Royal Hotel.

Mrs. R. Sheldrake and two children of Toronto have returned home after spending three weeks with Mr. and Mrs. J. R. Hart.

Mr. and Mrs. E. McGarvey and Mr. and Mrs. R. Nelson of Toronto have been visiting relatives here.

Mr. and Mrs. Grover Cox of Syracuse, N.Y., visited Mrs. A. McGarvey for a few days last week.

Harry Higgins and Harry Hungate of Montreal spent last week-end with Mr. and Mrs. J. R. Hart.

William Fraser and Mrs. Joseph Kelly of Ardmore, Pa., are visiting Mrs. Hugh Gillen.

Flowers on the altar at St. Paul's Church on Sunday were in memory of the late George Percy McGarvey.

Harry Sanderson of Syracuse was a guest at the Royal Hotel last week.

Michael Finnegan of Picton spent the week-end at his home here.

Miss Iladell Airhart is visiting her cousin, Miss Goyle Cook, in Kingston, for a few days.

Miss Joan O'Connor, who has been spending a few weeks at Point Ideal, has returned to her home here.

Miss Olive Airhart has returned home after spending a few days in Windsor the guest of Miss Beatrice Howe.

Sister Mary Bernadette and Sister Mary Christina of Kingston, visited the Misses Sullivan on Wednesday on their way to visit friends at Royal Oak, Mich.

Miss Peggy Sweet, who has been spending the summer at Point Ideal, has returned to her home here.

Miss K. Armstrong visited relatives in Peterborough for a few days this week.

Mr. R. E. Bonter and daughter, Jean, are spending a week's vacation in Ottawa.

Mr. and Mrs. J. Rosborough motored to Timmins to visit friends last week.

Mrs. Alex Kennedy and daughter Myrtle, visited friends in Napanee last week.

Mr. Herbert Hollingsworth has returned home after holidaying a few days in Toronto.

Miss Edith Henry is spending two week's vacation with relatives and friends in Renfrew.

Mr. Ernest Schofield of Toronto is spending two weeks' vacation with his parents, Mr. and Mrs. Edward Schofield.

Mr. and Mrs. Ross Loveless and family are visiting relatives in Detroit and Grand Rapids, Mich.

Mr. E. J. Gale, M.A., Mrs. Gale and daughter, Helen, were in Marmora on Tuesday and Wednesday as the latter was returning to Hotel Dieu Hospital, Kingston, to resume training as her vacation has expired.

Members of Marmora Women's Institute are being reminded of the class in "Buymanship" to be conducted in the Legion Rooms, Memorial Building on Sept. 12th and 13th, Miss Collins who was present at the district annual convention at Ryle-stone in June will be in charge of the class and an interesting time for those who attend is assured.

Mr. Vern Caverly of Oshawa has purchased 141 acres of land along the north and east shores of Crowe Lake from Mr. Wilkins and son of Farmham, Quebec. The property has almost a mile of shoreline beginning at the cottages at present erected on the north shore and extending around the east end of the lake and down the east shore about a quarter of a mile. In front of the property is a sand beach which is shallow for a considerable distance out, and is especially safe for children. Mr. Caverly expects to gradually clear the property and dispose of a number of sites for summer cottages. Oshawa residents are being attracted to Crowe Lake, more and more each year.

KEENE

Mr. and Mrs. D. D. Brown have been holidaying in Ottawa and Toronto.

Mr. and Mrs. Jacob Miller, Mr. and Mrs. Homer Ownes, Mrs. Henry Armstrong and daughter, Audrey, have returned to Chicago after visiting relatives in the vicinity.

Mr. W. McCall and son Roy of Cavan are vistiing friends in Keene.

Mr. and Mrs. McBride of Toronto are visiting at the home of Mrs. H. Minnifie.

CAVAN

Rev. J. R. and Mrs. Trumpour and family have returned after three weeks' vacation, which included a motor trip to Syracuse, New York, and a visit with relatives there.

Mr. and Mrs. Ross Browne and Barbara of Toronto motored from their summer home at Huntsville on Friday and are spending the week-end with Mrs. J. W. Perrin.

Mrs. H. Tinney and Mrs. E. Boyle motored to Bobcaygeon on Sunday and visited the latter's daughter, Mrs. G. Thibideau.

Miss Bertha Touchbourne has spent the past two weeks visiting her sister, Mrs. (Dr.) Woodhall of Hamilton.

Miss Rita Swain, Bobcaygeon, is visiting her aunt, Mrs. O. V. Carley.

Miss Helen Kellog, Welcome, is spending a few days with Miss Audrey Nill.

Max and Lorne Fallis have been spending the past few days in Peterborough, guests of their sister, Mrs. W. Sutton.

Mr. and Mrs. Earl McGill and Mr. and Mrs. Roy Ferrin were among those who attended Peterborough Fair this week.

Miss Jessie Fallis and Harold Fallis motored from Toronto on Friday evening to spend the week-end with their mother, Mrs. David Fallis and with Mr. and Mrs. Lavergne Fallis. Their niece, Miss Beatrice Fallis, returned to Toronto with them for a few weeks' vacation.

COTTESLOE

The W.M.S. held their regular monthly meeting on Wednesday afternoon at the home of Mrs. Harry Patterson with a good attendance.

The business was discussed, which included ways of raising money this fall. The worship service from the monthly was taken by two members. The program leaflet on "Social Welfare" was taken by Mrs. John Gallagher and Mrs. Webster. The study book was given by Mrs. Harry Patersn, Mrs. Johnson Blakely, Mrs. G. Brown, Mrs. William Forsyth, and Misses Mae Webster and Lila Gee. Mrs. John Gallagher rendered a lovely solo. The meeting closed with the dedication service according to the study book.

Mrs. Patterson then served a dainty lunch. The next meeting will be held at the home of Mrs. F. Toms.

Worker Dies

Member of a crew repairing a power line near Oakland, California, Robert J. Vaughn accidentally grasped a live high tension wire and was burned to death. This picture shows other workers, perched in the struts and guy wires of the steel tower, removing the body with block and tackle. One of the victim's fellow-workers, Claude Voorhois, was himself electrocuted while attempting to reach the body.

12 Fugitives Crawl Through Swamps To Escape Colony

Port of Spain, Trinidad, Aug. 24.

TWELVE FUGITIVES from France's dreaded penal settlement, Cayenne, tonight were held in custody here awaiting removal from this colony. The men escaped from their jungle prison by crawling through swamps that encircle the century-old penitentiary.

After making their way through the fever-ridden marshes that claim the lives of the majority of convicts who attempt similar breaks, they finally struggled into Venezuela and came here in two open boats.

BEFORE YOU INSURE — CONSULT

CONFEDERATION LIFE ASSOCIATION

HEAD OFFICE TORONTO

Branch Office: Bradburn's Bldg., Peterboro, Ed. Ayrheart, Mgr.
Peterboro — W. A. J. GILES, Manager

THE CANADIAN DEPARTMENT STORES LIMITED

Special Attractions from the Staples Dept.

Thursday at the C.D.S.

Phone 3000 – No Extra Charge for Delivery

Feature! Assorted Fancy LINENS .9 to 1.00

A group of interest to the gift seeker, for bridge prizes or for your home use. A special buy of dozens of attractive linen pieces, that you would expect to pay much more for. In the assortment you will find Hand Embroidered Bridge Sets, Maderia type Napkins, Hemstitched Linen Naps, Hand Embroidered White Cloths, size 52 x 52. Hand Embroidered fine linen Guest Towels. Maderia type Pillow Cases, Lace Runners, etc. etc. We have marked them unusually low, therefore expect there will be a sellout. Come early for choice. Everything on the table, each .....9 to $1

—2nd Floor, C.D.S.

SPECIAL! Luncheon Cloths

Special Each .49

Charming Cloths, suitable for every day use. They're easy to launder, being made from rayon and cotton materials in bright checks of red, green, blue and yellow. Size 50 x 50. Special Thursday, each 49

—2nd Floor, C.D.S.

Wabasso 81 x 90 Hemstitched Cotton Sheets

Special Pair 2.89

This is a new low in price for sheets of this quality. Bleached snowy white, cellophane wrapped in good large size, 81" x 96". Special Thursday, only, pair 2.89

—2nd Floor, C.D.S.

Hemstitched 42 x 33 Cotton Pillow Cases

Special Pair .35

Due to the large quantity purchased are we able to sell at this inexpensive price. A well known make of cotton—finished with hemstitched hems. Sizes 42 x 33. Special, pair ..... .35

—2nd Floor, C.D.S

Alabama and "Ibex" 70 x 84 FLANNELETTE BLANKETS

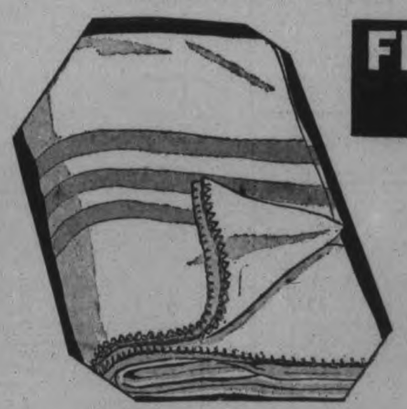

Special Thursday Pair 2.10

Another outstanding special for Thursday shoppers. All first quality Flannelette Blankets. "Makes" well-known for their wearing and laundering qualities. Good large size, 70" x 84". Choice of rose or blue borders. Special Thursday, pair 2.10

—2nd Floor, C.D.S.

THE CANADIAN DEPARTMENT STORES LIMITED

JERRY ON THE JOB — SEVEN'S A CROWD! — by HOBAN

Tomorrow
FAIR AND COOL.

The Peterborough Examiner

Last Year
MAXIMUM 93 - MINIMUM 56

VOL. LXXX, No. 198 | PETERBOROUGH, THURSDAY, AUGUST 25, 1938 | PRICE THREE CENTS

Eyston Feels 360 m.p.h. Is Top Speed

John Cobb Holds There's No Limit For Ground Motion

WENDOVER, Utah, Aug. 25. — (AP).—The world's high speed king, Captain George E. T. Eyston, of England, feels that at almost 360 miles an hour he virtually has reached the ceiling of speed on land.

His chief rival, John Cobb, also of London, holds, however, that there is no limit to the rate of motion man can attain on the ground.

Eyston, yesterday was officially timed at 347.16 miles an hour as he rocketed his Thunderbolt automobile through the measured mile on the Bonneville salt flats just east of here.

He said to-day dash-board instruments showed he hit "devlish close to 360" in the return run through the mile when failure of an electric eye timing device nullified his certain new record.

"I've figured it out scientifically," said Eyston, "and I don't think a land speed of much more than 360 miles an hour is possible.

Speed Of Sound.

"Racing tires to hold up at greater speed can't be built. At 360 the outside of the tire is travelling at the speed of about 700 miles an hour. If they weren't completely shielded, the wind alone would rip them wide open.

"After you pass 300, the graph of danger rises almost vertically, and the graph of car and engine performance drops rapidly. Man won't go much faster than 360 on land and live to tell about it."

Countered Cobb:

"If you can get tires that will hold up, if mechanical engineering continues its remarkable development, and if you can get long enough straightway courses, I don't think there's any limit to the speed man could travel."

Cobb, who is awaiting use of the salt flats for a record attempt in his turtle-shaped Railton car, and Sir Malcolm Campbell of England, are the only other men who have driven a car faster than 300 miles an hour.

Three Drowned As Boat Upset

FLIN FLON, Man., Aug. 25 (CP).—Three youthful residents of Flin Flon last night drowned and a fourth was rescued in an unconscious condition from the waters of Schist lake when a speed boat capsized on the way to a Lakeshore weiner roast.

The dead:

Bert Hyman, 22, only son of Mr. and Mrs. Oscar Hyman, formerly of The Pas; Miss Helen Beda, 18, only daughter of Mr. and Mrs. John Beda, formerly of The Pas, and Miss Josephine Persian, 27, daughter of Mr. and Mrs. Sydney Persian, Bowsman, Man. The speed-boat owned by Oscar Hyman was carrying them to a point south of the Channing air harbor when it capsized.

William McBratney 23, son of Mr. and Mrs. Howard McBratney, Flin Flon, was the survivor. He was dragged from the water by occupants of a boat driven by Robert Fledman, Flin Flon.

Fledman heard faint cries above the roar of the boat's motor and sped to the scene. Only McBratney, instinctively fighting to keep afloat, although unconscious, could be seen. A windbreaker, worn by one of the girls, floated on the waves.

Beautiful Drive

Like an etching in black and white done by an artist is this play of light and shadow on the road near Birdsall's Landing. A really beautiful drive, the road is overhung with trees is dark and gloomy as a cavern in sections, leads to a magnificent view of rolling hill country across Rice Lake from the property of Col. R. E. Birdsall. "I'm always happy when people like the view from my home," said Col. Birdsall yesterday. (Examiner Staff Photo.)

Man Drops Dead While Watching Bewdley Regatta

Fred Stein, Port Hope, slumped behind the wheel of his car while watching the regatta events at Bewdley shortly before eight o'clock last night and died in a few minutes from a heart attack.

The man had been subject to heart attacks and for the past year had been taking things easy. Yesterday he drove up from Port Hope with his wife and thirteen year old daughter to see Bewdley Regatta and sat in his car, while the other two members of the family stood some distance away.

Wm. Challis and George Heath of Bowmanville noticed the man was acting queerly, and notified Provincial Constable McClure who went over to the car with Mrs. Stein but the man was breathing his last. Dr. A. L. Russell of Bailieboro was called and said death was due to heart failure.

Pilot Is Injured In Mimico Crash

WESTON, Ont., Aug. 25 (C.P.). — Ernest Robertson, 22, of Milton, Ont., was injured slightly to-day when a Royal Canadian Air Force airplane he was piloting crashed a short distance from here. Robertson was the only one in th plane.

Onlookers pulled Robertson from the machine and took him to the office of a nearby physician. It was said there the pilot had suffered cuts and slight body bruises.

SAFE CRACKERS GET $100.

HAMILTON, Ont.—Safe-crackers opened an east-end service station safe last night and stole about $100 cash.

100 Pound Of Comb Honey Removed From the Wall Of Ridgeway Store

Fort Erie, Ont., Aug. 25. MORE THAN 100 pounds of comb honey was the reward of Carl Pooler, Orval Sherk and Bert Shisler, three Bertie Township men, for their temerity in removing from the wall of the McMoran clothing store in Ridgeway, a bees nest located in that spot several years. The bees had became a nuisance to the occupants of the structure, particularly to Dr. J. B. White, a dentist in the building.

A portion of the wall was removed and the nest thoroughly scattered. The busy insects had used about three feet of the inside of the outer wall for their hive. They opposed the invasion but the three volunteers were specially clothed for the occasion.

Oshawa's Road Protest Fails Highway Goes Outside City

OSHAWA, Aug. 25.—Hon. Gordon D. Conant, Attorney-General and member for South Ontario, has advised Mayor Alex. McLeese in a letter that the proposed route of the new four-lane highway from Toronto is in his opinion the most practical from the standpoint of all parties.

Pointing out that any effort to construct the highway through Oshawa on either King, Bond or Athol streets would entail the loss of thousands of dollars in assessment besides ruining many business establishments, the Attorney-General was of the opinion the proposed route on the base line would serve the best interests of all parties.

The letter was received following a meeting of interested parties in Oshawa several days ago, when Mayor McLeese was requested to get in touch with Queen's Park.

The Attorney-General went on to point out that in the United States and England, and so far as the authorities here have proceeded in Ontario, such highways have been built not to run through, but invariably follow a route outside, built-up areas.

"The route of the highway as now proposed is almost exactly in the centre of the city, measuring from the northerly limit to the harbor.

"It follows a course which will disturb few if any business premises; it will disturb fewer dwellings and involve less expense and loss in assessment than any other route that can be found. It will add to property values and assessments along and in the immediate vicinity of the route," Mr. Conant declared.

Far from being satisfied the definite route of the road through the city is a closed issue, business men and other interested parties are holding a mass meeting tomorrow night.

In Whtiby, Town Council members refused to have anything to do with the opposition being raised by Oshawa business men, it was learned.

"We don't want any part in Oshawa's quarrel with the Government regarding the highway," was the way Reeve Albert Jackson summed it up.

The Weather

The Examiner's Barometer	Peterborough Temperatures
Noon - - 29.32	To-day:
	6 a.m. - - 52
	Noon - - 70
	Yesterday:
	Highest - 76
	Lowest - - 55
	One Year Ago:
	Highest - 93
	Lowest - - 56

Minimum overnight temperature of 52 degrees is lowest recorded since July 6, while yesterday's maximum of 76 was two degrees higher than the day's high on August 10.

Weather Forecast

Lower Lake Region — Fair to-day and Friday; cool to-night; moderate northerly winds, becoming variable on Friday.

Georgian Bay—Moderate winds; fair. Friday: Moderate south-west winds; partly cloudy; probably scattered showers.

Northern Ontario — Fair to-day. Friday: South-west to north-west winds partly cloudy with scattered showers.

Lake Superior — Moderate south-west winds; partly cloudy; probably scattered showers to-night. Friday: Moderate to fresh north-west winds; partly cloudy and rather cool; probably light showers over east portion.

Ottawa and Upper St. Lawrence Valley — Fair to-day and Friday; cool to-night; moderate northerly winds to-day, becoming variable on Friday.

Sun—Rises at 6.32 a.m.; Sets, 8.07 p.m.

Double Misfortune

PENIEL, Ont., Aug. 25.—(CP).—A year ago, Ernest Wright, Peniel farmer, bought a valuable horse to replace one killed by lightning. Last week, lightning came again to Wright's farm, and killed the second horse.

Two Small Children Pulled From Truck Few Seconds Before Distillate Exploded

MOOSE JAW, Sask., Aug. 25 (C. P.). — Keith Ewan, Moose Jaw truck driver, saved two small children from death or serious burns last night, when he pulled them from his blazing distillate-loaded truck before it exploded after an accident six miles east of here.

The truck exploded after a second truck driven by Henry Rodenbust crashed into it from the rear as Ewan stopped suddenly to avoid an oncoming automobile. It was believed sparks from the motor of the second truck set the distillate-filled tank of Ewan's machine ablaze.

When Ewan saw his truck was ablaze, he pushed one of the children through one door of the cab, and jumped through the other door with the second child. Names of the children were not immediately available.

Rodenbust and Ewan suffered burns about the hands and arms as they put out flames which had caught the cab of the second truck. Distillate in the second machine did not catch fire.

300-Pound Barrel Of Pitch Tumbles Nine Storeys, Injuring Two Persons

Montreal, Aug. 25.

A 300-pound barrel of pitch plummeted 9 storeys through stairway landings in the Wilder building on Bleury street today, leaving two persons injured and throwing occupants of the office building into a panic.

Workmen tarring the roof lugged the barrel from the elevator at the ninth floor up the stairs towards the roof. The heavy barrel escaped from them and tumbled down the stairs. It bounced in the air and crashed through the marbled stair landing.

Like an aerial bomb, the pitch barrel plunked through landing after landing on its noisy career to the basement. As it burst through each floor it set off sprinkler systems, drenching stairway and corridors.

Fireman Jack Cloran, repairing a sprinkler valve on the sixth floor, was missed by the barrel. It broke away the landing he was standing on and he fell five storeys in the wake of the barrel.

The other victim was Harry Waldman. He was out of the building when the accident happened, but rushed in to see if his premises had been damaged. Running up the stairs, he dropped through the yawning hole in the first floor landing.

Spanish Police Fire On Diplomat's Car

LONDON, Aug. 25 (C.P.).— Reuters News Agency said to-day the wife of the Italian Ambassador to Insurgent Spain was wounded on Monday night when a police patrol at San Sebastian, Spain, fired on the automobile in which the envoy and his wife were riding.

Roberto Cantalupo presented his credentials as Italy's first envoy to the insurgent regime on March 4, 1937.

Reuters said police commanded the automobile to halt and opened fire, not recognizing it was a diplomatic car, when the chauffeur ignored the order. The Ambassador was said to have been unhurt.

Believe Nazi-Czech Issue Has Reached A Crisis Result Remains Unknown

Complete Agreement Either Been Reached Or Open Break Between Governments, British Official Rushes To London

LONDON, Aug. 25 (CP)—A decisive development in the issue between the Czechoslovak government and its Nazi-supported, autonomy-seeking Sudeten German minority appeared imminent today after a hurried conference of British government officials here.

Diplomatic observers expressed belief a crisis probably had been reached, pointing either to a complete agreement on a friendly basis or an open break between Praha government and the Sudeten Germans.

Speculation was aroused by the hurried return of F. T. A. Ashton-Gwatkin, right hand man of Viscount Runciman, British unofficial mediator in the issue, for conferences with Viscount Halifax, Foreign Secretary, and Sir John Simon, Chancellor of the Exchequer.

British officials said Mr. Ashton-Gwatkin flew to London on private business and merely happened to see the cabinet members.

But none would specify the nature of his private business or why he came from Praha by airplane. Also unexplained was why Mr. Ashton-Gwatkin wanted to see Lord Halifax late last night and was persuaded to postpone his conference with the foreign secretary until today.

No official would acknowledge that the three men even discussed the Czechoslovak problem but, it was said privately, that was their only concern.

Diplomatic quarters heard that Britain may have evolved plans for a new step toward solving Czechoslovakia's minority problem.

Three possible developments were reported:

1. Lord Runciman may be working out his own peace plan.

2. The British Government, possibly acting with other states, may make a new effort to lessen the general European tension resulting from the dispute between the Sudeten Germans and the Czechoslovak Government.

3. It was felt in British Ministerial circles that the intensive German Press Campaign against Czechoslovakia adds an unnecessary complication and that some steps may be taken to modify it.

May Make Appeal

It has been suggested in London that Lord Runciman may make a personal appeal to Chancellor Hitler with the object of stopping the Press Campaign which he feels is undermining his efforts.

It was officially denied that any specific event brought Mr. Ashton-Gwatkin back to London. He returned for personal reasons and Lord Halifax seized the occasion of his visit for the conference.

No attempt was made in official circles to hide the disquiet resulting from the central European situation. This was due to no particular development, but resulted from prolongation of the Czech-Sudeten German problem which is becoming more intense if anything.

Officially, it was denied Mr. Ashton-Gwatkin's sudden dash back to London heralded new policies by the British Government.

Continues Conferences.

PRAHA, Aug. 25.—(CP-Havas).—Viscount Runciman conferred with leaders of the Anti-Nazi German minority to-day as he pressed his efforts to solve the deep-seated conflict between the Czechoslovak government and numerous national groups.

The unofficial British mediator received Herr Reichenberger, former president and founder of the Catholic Popular Union.

Reichenberger in 1920 established the organization known for its democratic ideals and its good relations with the Vatican. After the union of Germany and Austria in March, followers of Konrad Henlein in the Pro-Nazi German Sudeten party brought pressure to obtain a change of policy in the Catholic Popular Union and Reichenberger resigned as president.

Lord Runciman also received a delegation from the "Dietat Club" —a group of German youths opposed to the Henlein party.

Czechoslovak police, raiding a building in a village near Karlovy Vary (Karlsbad) seized circulars appealing to German residents to boycott a Czech dairy.

Strong Labor Movement Urged As Necessity In Canada

TORONTO, Aug. 25 (C.P.). — Leopold Macaulay, Conservative Legislature Leader, and Alderman Stewart Smith, Communist, believe in the necessity for a strong Labor movement in Canada.

Mr. Macaulay supported by J. A. Smith, business agent of the Brotherhood of Painters, Decorators and Paperhangers, criticized the Ontario Labor and Industry Board for "procrastination in bringing down schedules for industry in this province." Mr. Smith said that the present Board "doesn't know anything about Labor and has a lot to learn." They were addressing a meeting of painters and decorators last night.

Mr. Macauley charged that E. J. Young, chairman of the Labor and Industry Board, "knows little about Labor in Ontario."

"There should be at least one man on the board who knows Labor," said Mr. Macaulay. "E. J. Young is an old-time Western free trader, but in my humble opinion he is a man who knows little about Labor in Ontario."

"All other types of business are highly organized to-day," Mr. Macaulay said, "and I believe most decidedly that Labor should be organized and organized well."

Motorist Is Beaten By Four Men On Road Near Sutton

Sutton, Ont., Aug. 25.

FOUR MEN took George Matt from his car between Ravenshoe and Sutton and gave him a severe beating yesterday, he told police. No money was taken.

The four men were standing on the road with two cars when Matt, a driver for a Sutton Dairy, approached on his way to work. As he stopped, he said, the men forced him from the car, struck several blows and searched him. They fled, overlooking about $4.50.

Farm Laborer Is Killed By Truck

ST. THOMAS, Ont., Aug. 25 (C. P.). — James Murphy, 18, farm laborer employed by Reuben Kriter, Rodney, was killed early to-day when he was struck by a car driven by Colin Morrison, 22, Dunwich, on Furnival Road. Both men were returning from a dance at New Glasgow. Murphy was walking on the side of the road and Morrison claims a heavy dust over the roadway obscured his view. Murphy was unmarried. A sister, Mrs. H. C. Mallory, lives at R.R. Number 5, Cobourg.

Store Wheat In Lakes

GENEVA, Aug. 25.— (AP).— A member of the Swiss Federal Parliament has proposed to the National Defence Committee a plan to store reserves of wheat and gasoline at the bottom of Swiss lakes to remove them from the danger of destruction of enemy attacks.

He urged the committee to build huge tanks which would be filled with the needed supplies, then sunk in the lakes.

The plan was objected to by another speaker who suggested it would be possible to establish stores not too far from frontiers where they would be most needed.

Chile is to have a new hotel chain.

Graduated Poll Tax Urged On Tenants and Boarders

TORONTO, Aug. 25.—(CP)— A graduated poll tax on tenants and boarders who make no contribution to the cost of city government or social services would be a fruitful source of additional civic revenue, Finance Commissioner George Wilson said today in his annual report.

The city's surplus as a result of its 1937 financial operations amounted to $216,211, compared with $375,107 in 1936.

"It cannot be denied that the burden of taxation imposed upon real estate nowadays has become unjustly oppressive upon the majority of property-holders and actually unbearable for a great many," Mr. Wilson admits. "There are, however, several uncontrollable factors affecting taxation which are generally disregarded by the complainants when voicing their insistent demand for an immediate reduction in the tax upon real estate."

Under this heading the report said the decrease in taxable assessment resulting in a decrease in tax revenue of $6,480,000 from 1933 to 1937; the $9,359,027 paid by Toronto taxpayers for relief between 1930 and 1937, the $2,230,294 paid for exchange in 1931 to 1937 and the $1,332,087 lost by the city in 1936, 1937 and 1938 because the Ontario government took the income tax from the city.

The commissioner noted that the gross expenditure on direct relief for the eight-year period, 1930 to 1937, totalled $46,500,000 which was abated by government and private contributions of $29,786,777, leaving the net cost to be borne by the taxpayers $16,711,255.

Perfect Girl

Mrs. Margaret Sikora, called the "perfect girl" by her husband, Rudolph, is shown here as she sat in a Chicago police station while being questionad concerning the shooting of Edward Soloman, who was shot to death on a Chicago street by Sikora because he had "wrecked my home." Mrs. Sikora termed her husband "the ideal man and husband."

140 Children Been Given Holiday At Camp

One hundred and forty children have regained normal health and weight through the medium of the Kiwanis Fresh Air Camp at Jackson Park which closes for the year tomorrow night. Every child has spent some time at the camp during the eight weeks which it was operated and the average gain in weight to each is four pounds, which means that the total gain for the entire group is close to six hundred pounds.

Added to the general program of health building were 25 minor operations performed without charge in which the tonsils of that many children were removed.

Food consumption at the camp was heavy, as a checkup of the amounts used reveals that 1701 quarts of milk were drank, 687 loaves of bread disappeared along with more than a quarter of a ton of meat, weiners with rolls, and hundreds of pounds of fresh vegetables. In all 8514 meals were served, enough to keep a husky man going for eight years.

Recreation played a prominent part in the camp program. There was swimming in the newly built pool on Jackson Park creek, supervised games under the direction of Mary Harris and Ken Gillespie, both of whom have the necessary qualifications to supervise such work. Teet-

(140 CHILDREN)

(Continued on Page 2, Column 5)

Police Searching For Missing Man

LINDSAY, Ont., Aug. 25.—(CP).—Provincial and county police started search for Mark Sears, Bexley township farmer, after the farmer's brother was shot in the hip while standing in the doorway of his home early to-day. Police said Sears and his brother had argued recently over a piece of land. Further details were not available.

State Troopers To Be Asked To Take Over Prison Where Convicts Baked To Death

PHILADELPHIA, Aug. 25—(AP)—Coroner Charles Hersch said today he would ask Governor George Earle for state troopers to take over the Philadelphia county prison where he charged four hunger-striking convicts were "literally baked to death" in steam-heated punishment cells.

With two guards already held on homicide charge in connection with the deaths, Hersch said he had warrants for the arrest of four other persons—two of them prison officials—and said additional arrests might result in a breakdown of the prison administration unless the staff was replaced.

Air-Tight Cells.

The coroner said the convicts suffocated in almost air-tight cells, where they were confined during an organized revolt against a "monotonous" diet. Steam radiators were turned on full, he said, and "in two days steaming, they (the convicts) literally baked to death. The like has not been seen in history."

Judge Gerald Flood placed the coroner and the district attorney in charge of the investigation after Hersch charged that the arrest of the two guards yesterday by city police was "premature."

The guards, Alfred W. Brough, 39, and Francis Smith, 43, were held in $2,500 bail each for further hearings next Tuesday.

Hersch said the arrests, ordered by Mayor Davis Wilson, were made without his knowledge.

Mayor Wilson said he had "a statement by a witness that these two men (the guards) turned the steam on," and added: "I did my duty under the law."

Girl Guilty Of $80,000 Convent Fire

Sentenced To Toronto School As Incendiary

OTTAWA, Aug. 25.—(CP)—A 15-year-old Sudbury girl today was convicted of arson in connection with the fire that did $80,000 damage to the convent of the Good Shepherd July 22. Judge J. F. McKinley in juvenile court sentenced her to St. Mary's Industrial School for Girls, Toronto, for an indeterminate period. The case was tried last week.

"Protection of the public against a girl who would do what you have done is most essential," said the judge. The judge said he believed the girl set fire to the convent as part of her plan to escape from the institution to which she had been sent by her parents because of incorrigibility.

The judge said the girl appeared physically as mature as many women do at 30 years. Mentally she was normal.

"Prior to your coming to the Good Shepherd Convent your conduct in Sudbury did not recommend itself to those who loved you," he said. "You had chosen as companions possibly the toughest gang in Sudbury. You have been associating with ex-criminals, whom you knew to be ex-criminals, and the climax came when two of them quarrelling apparently over possession of you got into a stabbing affray."

Planned Escape

From the time she entered the convent July 18, the girl planned escape "to return to the life from which your parents had rescued you," said Judge McKinley.

Judge McKinley said he disbelieved the girl's story of finding a match and a cigarette on the floor of the cupboard where the fire started.

"I believed you carefully planned just what happened," he said.

"I believe you went to that cupboard wilfully and started that fire, and intended to return and get dressed hoping in the confusion to escape, that the fire frightened you and you realized what you had done and you ran downstairs to warn the Sisters. It was at this point realization of what you had done, and remorse, struck you.

"I further believe that your acknowledgment of your part in the fire came only when it was explained to you if the fire was accidental you would not be held responsible. It was at that point, you changed your story as to having any knowledge of the fire."

200 Endangered

The judge concluded with advice to the girl: "I think reflection on the fact that you nearly caused the death of some 200 people should be a memory which will steer you from the path you have been treading this past year and the example of that little 12-year-old girl who when the building was burning gathered the other girls about her, and turned to her Creator and led the others in prayer will be a beacon light which, if you follow it, will bring you back to the girl God meant you to be."

25 PERSONS KILLED.

ALICANTE, Spain.—Twenty-five persons were killed and 70 injured to-day when Spanish insurgent warplanes bombed the village of Torrevieja, 25miles south-west of here.

Pensions For All Persons At Age of 60 Are Promised In New Zealand Act

Wellington, New Zealand, Aug. 25.

PENSIONS FOR ALL persons at the age of 60 are provided under the New Zealand Government's Social Security Bill, now before Parliament.

It provides that ultimately all persons at 60 shall receive a pension of 30 shillings ($7.50) weekly. Other advantages proposed include disablement, sickness and unemployment benefit. The scheme also embraces free hospital and medical treatment for all.

A special section provides for maternity attention and maintenance in hospital for 14 days.

A married couple, both aged 60 or more, will receive £3 ($15). They may also receive £1 each from other sources. If their income other than pension exceeds £1, their joint pension will be reduced so that their total income does not exceed £4 weekly.

A married person whose spouse is less than 60 years of age may receive a pension of 30 shillings weekly, provided the pensioner's other income does not exceed 50 shillings.

The scheme applies to all persons more than 16 years old. It will be financed by an annual registration fee of £1 and a charge of a shilling in the pound on all salaries and wages.

Hitler Hails New Boundaries Between Nations Permanent Move For Peace

Old Prussian Spirit Still Lives In Germany Is More Than Revealed In Parade Which Horthy And Hitler View

BERLIN, Aug. 25 (AP)—Germany followed up a guaranty of the integrity of Hungarian frontiers today with its greatest post-war military display before Admiral Nicholas Horthy, regent of Hungary.

In an exchange of toasts at a state dinner last night, Chancellor Hitler as a "friend and neighbor" promised the Hungarian ruler "We as neighbors have found our definite, historic boundaries through historic events (German annexation of Austria on March 13)."

Admiral Horthy replied:

"The wish for continuation of peaceful reconstruction which animates us and our friends is safe insurance that our people can pursue successfully the high aim of peace based on mutual good will and justice through further close collaboration, thereby serving best their own interests and those of the rest of the world."

Hitler and Horthy discussed the friendship of Germany, Hungary and Italy and the common ideals for which Hungary and Germany fought in the World War.

Pledge for Peace.

Chancellor Hitler said he was convinced German-Hungarian co-operation "not only serves the interests of our countries alone but also, in close collaboration with our befriended Italy, is pledge of a dignified and just general peace."

Hitler showed Horthy in the two-hour parade that the old Prussian spirit which the Hungarian admiral learned to know during the Great War still lived. He also showed the guest that Germany has one of the most modern armies in the world from the viewpoint of technical equipment.

With traditional Prussian precision the infantry, cavalry, air force and motorized units paraded by, goose-stepping snappily and forming lines straight as dies.

For the first time the officers gave the Nazi salute with outstretched hand, instead of the military salute, as they passed the two chief executives. This was by recent order and applies only to parades before the chancellor.

Companions Of "Big Berthas"

In the display were 15-inch howitzers, the biggest ever seen in Germany. Modern companion pieces to the "Big Berthas" of war fame, appearing to be 30 feet long and of 10-inch calibre, also were shown.

Horsese were used in the parade for drawing even heavy cannon, although guns were motor-drawn. Detachments of bicycle and motorcycle troops passed the reviewers.

Long before dawn 16,000 drab-uniformed, steel-helmeted troops of the Third Army corps—2,000 more than marched before Premier Benito Mussolini of Italy on his visit last September—began concentrating in Berlin for the goose-step parade in honor of Horthy and the Hungarian officials accompanying them.

Among the parading units were 787 officers, 15,226 soldiers, 694 motorized units, 72 horse-drawn vehicles, 412 armored cars, 752 horses, 318 motorcycles, 308 cannon and 140 airplanes.

Newspapers said the display was intended to give "our Hungarian friends an indelible impression of our army and our air force, thus, after the days at Kiel, on the sea, and at Heligoland, rounding out the picture of our armed forces."

Held By Flock

The Rev. Simon Borkowski of St. Barbara's Roman Catholic church, Vulcan, Mich., is pictured ABOVE. He is a virtual prisoner in his parish house, kept there by his parishioners who refused to let him leave after he had been transferred by his bishop.

14 Missing After Japs Bomb Plane

Five Jap Planes Machine Gun Airliner Passengers

HONG KONG, Aug. 25 (A.P.). — Rescue parties spread through the South China countryside to-day to ascertain the fate of 14 persons missing from an air liner forced down by Japanese airmen.

The pilot, H. L. Woods of Winfield, Kansas, a United States National who radioed that the Japanese machine-gunned the plane, was reported safe with the Chinese radio operator and three passengers.

The others, Woods thought, must either have been killed or wounded when the plane landed in a small river between Canton and Macao on the South China coast yesterday.

There were 19 in all, passengers and crew. All but Woods were Chinese.

The searching units included a British gunboat, the United States gunboat Mindanao and detachments of Chinese troops which set out from Canton.

Woods, who escaped serious injury, was taken aboard the Mindanao at Macao, after he managed a difficult journey by sampan along narrow creeks. With him were the radio operator, Joe Loh, and a passenger, C. N. Lou.

Swept Down River.

Woods reached Hong Kong to-day, to verify previous reports Japanese planes attacked the transport in the air with machine guns. No one was injured in that attack, he thought, but the planes attacked with machine-gun fire after the plane landed in the river.

"We were about 50 yards from shore. I tried to swim to shore to get a sampan to take off passengers and crew, but underestimated the current and was swept down river. When I did get to shore I was so exhausted I couldn't move for an hour."

Lou and the two other passengers were taken to Macao and Shekki hospitals.

Officials of the China National Aviation Corporation, which owned the ship, thought others aboard might have escaped and were hiding in the countryside.

Concern was expressed, however, for two prominent Chinese bankers, known to have been on the plane.

They were Hsu Sing-Loh, member of the Shanghai Municipal Council and president of the National Commercial Savings Bank, and Hu Pei-Kong, general manager of the Bank of Communications.

Passenger Lou, in a Macao hospital with a bullet wound in the neck, said:

"I fear I am one of the few survivors among the passengers, because the Japanese planes (five in all, survivors related) after machine-gunning us while in the air, continued to do so while were were attempting to go ashore.

"The Japanese pilots seemed determined to kill everybody. Our pilot had the choice of landing on a rice paddy or the river, and chose the latter."

Trade Unions Progressing In Agriculture

STE. ANNE DE BELLEVUE, Que., Aug. 25.—(CP)—While progress is laborious, the trade union movement is making advances in the field of agriculture, F. W. Von Bulow of the International Labor Office at Geneva said today in a paper prepared for delivery before the International Conference of Agricultural Economists.

"The system of collective bargaining in agriculture is spreading further," Von Bulow said, "meeting now less resistance and more comprehension on the part of the employers than was the case when this form of raising the standard of working conditions was first introduced into the industry."

Speaking before more than 400 delegates representing 19 nations at the seven-day convention, the European expert said it might be taken as "significant" that widespread agreement existed on the principle that there should be collective bargaining, or legislation, on farm working conditions. Previously, it had been up to the individual farms to settle this problem.

"During recent years," he added, "legislation on hours of work, minimum wage regulation and holidays with pay is to be noted in a considerable number of countries. Systems of social insurance and family allowances are also gaining ground."

Legislation now, he observed, was being prepared "more carefully" than in former years. The expectation was that it would be "much more workable" than laws passed 20 or so years ago.

But even with these developments, Von Bulow found conditions of work for farm labor "far from satisfactory." As a "striking example," he declared even in those countries outstripping others in the way of social legislation for the farm, the average agricultural worker's wage was still "only three-fifth of what is considered by experts to be a reasonable minimum wage for labor in general."

BETHANY

Miss Edmunds of Lindsay with friends, made several calls in the village on Thursday.

Mr. and Mrs. Leonard Driver, with their small daughters, Gladys, Grace and Audrey and son Ivan, were Sunday guests at the dinner hour of Mr. and Mrs. Oldham of Mount Albert, Ont. Ivan remained for a week.

Mr. and Mrs. Joe Stanley of Toronto were weekend guests of Mrs. Dave Cairns.

Mrs. Thomas McGill of Enniskillen is the guest of Mrs. H. H. Ryley and family for a short vacation

Mrs. S. Armstrong, accompanied by Mrs. T. McGill, her mother, Mrs. Charles Reynolds and Miss Emma Reynolds, were visitors to Peterborough on Saturday.

NO-DOMINATION SUCCESS

Family relations experts claim that marriages based on co-operative co-partnership are more apt to succeed than those in which the man or woman dominates.

RAINDROP FUSELAGE

Fuselage on new American airliners is shaped similar to a falling raindrop—said to be perfectly streamlined.

Lightning Bolt Strikes Home Cordova Mines

Cordova Mines, Aug. 25.

A FREAK lightning bolt came near to wreaking havoc at Cordova Mines on Monday evening when it struck an aerial wire on George Youman's repair shop.

The bolt broke the post to which the wire was fastened, followed the wires into the house, and made a hole in the floor. Batteries in the radio, all new, burst, and leading wires were burnt completely off. One string in a violin lying on a table beside the radio was burned but fortunately the instrument was not otherwise injured.

Mr. Youman, who was sitting about four feet from the radio at the time, said the bolt was like a big ball of fire flashing in the room for a few seconds. He felt no shock, was not injured in any way.

Germany To Train Colonial Officials

BERLIN, Aug. 25—(AP).—Confident that in time she will regain her war-lost colonies, Germany will open a school October 15 to drill Nazi officials in colonial administration.

The Reich leaves no doubt it expects to get the colonies back eventually. The colonial question, Germany's right to and need of colonies, provides steady material for the press and for orators even at a time when the conflict with Czechoslovakia over the Sudeten is engrossing German attention.

The school, under the patronage of Foreign Minister Joachim von Ribbentrop, is partly the result of an argument used against restoring the colonies—the contention that Germans in the pre-war days proved themselves unfit and incapable of colonization.

KEENE

Mrs. James Foley is visiting friends at Kingston.

Miss Laura Herr is visiting Mr. and Mrs. H. Roche.

Mrs. Frank Benson of Peterborough is visiting Mr. and Mrs. Earl Kimball.

Miss Joan Fletcher is visiting Mr. and Mrs. Alfred Godfrey, Peterborough.

Mr. and Mrs. Fitchett and family have moved to Consecon.

Mr. and Mrs. H. Byers and sons of Oakville visited Mr. and Mrs. Ralph Humphries recently for a few days.

The Blythe Construction Company is erecting a dam for Mr. John Hope.

Mrs. Charles Eason and family of Toronto are visiting Mr. and Mrs. Milton Eason.

Pink Eye Prevalent

ESSEX, Ont., Aug. 25 (CP).—Keratitis, or "Pink Eye," a cattle infection, has been prevalent in Essex County the past few weeks, although it has not reached the proportions of an epidemic, according to J. H. Boyd, Essex veterinarian.

Dr. Boyd said the disease was caused by a fungus growing on cattle feed. Eyes of the cattle become infected, becoming blurred and emitting a heavy discharge causing temporary blindness.

Yesterday's Deaths

(By the Canadian Press.)

London. — Alfred Shortt, 56, Labor member of the British House of Commons, 1918-31 and again since 1935, who began life as a boilersmith.

Los Angeles—Mrs. Jean Hathaway, 62, star in serial films in the early movie days.

Vancouver. — Samuel Law Prenter, 73, former railway trainmaster and harbor commissioner here.

Seattle, Wash. — Olaf Swenson, famed Arctic fur merchant who became a world figure in 1929 when his fur ship, the Nanuk, became frozen in the ice ff North Cape, Siberia.

Caesarea, Ont. — James Henry Barber, 81, pioneer railroad construction engineer who supervised many of the Canadian Pacific Railway's major engineering projects.

Quebec.—J. Dalbe Viau, 56, Mayor of Lachine, Que., during 1925-33.

Saint John, N.B. — Dr. James Herbert Barton, 65, active in politics and president of the Barton Electric Welding Company, Limited.

Nearly 25,000,000 phonograph records have been made in Russia this year.

Main Street Topics

Jabs and Jottings as Picked Up By Examiner Reporters.

WANTS CUPBOARD.

Walter Bruce, 59 Alfred street, an unemployed married man needs a cupboard for his home. Any person having such a piece of furniture which is of no use to them is requested to contact Mr. Bruce.

BANK CLEARINGS DROP.

Comparative figures of bank clearings for the week ending today show a slight decrease over the same period last year. Current figures are $556,788, and for the same time in 1937 the total was $565,862.

TAKING DOWN TREES.

City employees are removing a large maple tree at the west end of Hunter Street Bridge which is in a dangerous condition through dry rot and age. Many other trees are scheduled to be removed and others will be planted in the spring.

A HARDY WEED

An Ashburnham resident pulled a red weed from a chink in the concrete in the centre of Hunter street bridge yesterday. The weed, a common variety that grows close to the ground took root and was thriving, despite the intense heat which radiates from the concrete on a hot summer day.

SEWERS NEARING COMPLETION

Board of Works employees have completed a short stretch of sewer on Parkhill Road and have transferred their base of operations to Knox street ,a short crescent which joins the eastern ends of Munroe and Carlisle avenues in Ashburnham. Motor traffic will not be interfered with during construction of this latter pipe line.

TRAFFIC CHANGED SIDES.

It was only a week ago that downtown shoppers were seeking the shady side of the street. Today merchants on the shady side who had the edgeover their competitors during the hot season, were bemoaning the change in temperature as the sunny side of George street carried nearly all foot traffic.

GET LARGE ORDERS

Orders for one hundred million wooden ice cream spoons have just been placed by the Lyons Tea Company with two Canadian wood working firms. This will result in the continuous employment of a great many workers all next winter; 25 per cent. of the quantity will be made by John Lewis Industries of Ship Harbour, Nova Scotia, who have previously received five large orders, and 75 per cent. of the quantity will be manufactured in Ontario by the Oakville Basket Company.

SAVED THE DAY.

Tony Johnston's loud speaking system, provided by the Peterborough Examiner for the Bewdley Regatta on Wednesday afternoon, saved the day for competitors and public, according to Announcer Henry Perrin of Toronto. Use of megaphones, as in other years, would have been almost impossible, he said.

HUMAN FLIES AT WORK

Pedestrians on Hunter street bridge this week craned their necks to watch four men busily engaged at chipping, repairing and repainting the cement work on the Quaker Oats Building. The men are working from scaffolds high up on the sides of the west building, doing the annual maintenance work which is part of the company's program, to keep employees busy when work in some departments slacken off.

FLOWER SHOW FRIDAY.

The Horticultural Society's last flower show of the year opens Friday in the Canadian Legion hall. Several committees will be ready to place entries in the morning and otherwise get the show under way. Attractive door prizes are being offered and as the admission is only 10 cents it is expected that many of the people from the city and district will attend.

A TRAVELLING SHOWROOM

A large truck which has been converted into a travelling showroom to display modern plumbing equipment and heating units is visiting the city and will be open to the public until 9.30 Friday night. The truck will be open this evening and will be parked on George street in front of the old Royal Theatre Building. "Sanitary Age," a trade journal dealing with the plumbing and heating industry sponsors the tour, and seven well-known manufacturers of such products are represented. James Reith and Jim Henry who have charge of the truck will explain to the public the features of the merchandise.

MORE CHECKERBOARDS.

Two checkerboards have been placed at the top of high bank on Stewart street where Murray is interrupted by the Jackson Park Creek to warn motorists not familiar with the hazard that exists. One board may be seen by drivers approaching from the south on Stewart and the other board is placed at the east end of Murray, so that traffic going east toward Stewart is protected. Signs are being made now and will be placed at the Elcome Crescent turn where it meets Antrim street at the River. This point is a particularly dangerous one and the protection of checkerboards will reduce the possibility of a car going into the river.

Roseneath Offering Holstein Specials

The group of directors associated with Fred J. Slade, president, in promoting the Roseneath Fair to one of the most successful of its kind in the province are announcing a special prize list for Holstein cattle.

The Northumberland county Holstein Club in co-operation with the Ontario Department of Agriculture and the directors of the Fair is providing 110 prizes of $2 each, all cattle exhibited to be accredited and blood tested. There are seventeen classes exclusive of championships, with from three to ten prizes per class. If some of the prizes are unclaimed additional money will be added to the prizes in the herd classes.

It is understood that the only other Fair where this type of Holstein competition is being held is at Port Perry on September 28. The committee in charge of this feature for "black and white" cattle is as follows:—Lorne Evans of Norham, E. L. Anderson of Campbellford, president of the Holstein Club for Northumberland, Archie Campbell of Roseneath and A. H. Martin of Brighton, representative of the Department of Agriculture.

The Roseneath Fair Board is a compact organization apparently affording Fred Slade unfailing support. They have developed an outstanding property, and their Fair ranks with the best of the two-day circuit in the country.

And Fred Slade has been so long president he may have quit counting the years. Somebody down there, probably Clarence Varcoe, the secretary takes time off from his work to send out publicity six weeks or more ahead of the show fter the manner of the C.N.E., even if it is on a small and district scale.

Typist's Error Costs State $20,000, Tax Never Started

Jackson, Miss., Aug. 25.

A TYPIST'S error apparently will cost the State of Mississippi $20,000. The Legislature appropriated that sum to put out a gas-well fire in Rankin County and fixed a 10 per cent. tax on other wells of the area from Aug. 31 through March 31 to reimburse the State. In the bill, it was discovered yesterday, the dates were typed Aug. 31, 1939, to March 31, 1939, ending the tax before it starts.

MORE ABOUT—

140 Children

(Continued from Page 1)

ers, swings, slides, ball games and handicraft all fitted into the interesting and health building program. The well ventilated sleeping quarters equipped with camp cots was used as the routine stipulated compulsory rest periods. The number attending showed an increase over last year.

Moving Spirit in Camp

John I. Allen, prominent Kiwanian and now retired from business was the moving spirit in this year's camp. As chairman of the camp committee, he devoted much time to the welfare of the children. Every time he appeared, he was surrounded by a mob of youngsters, who found the genial Kiwanian a regular fellow.

The thanks of the Kiwanis Club is extended to everyone who worked to make this year's camp the best in the history of the venture, and this morning John A. McKone, club secretary paid tribute to the camp staff, which included Mrs. Jones, cook, Margaret Harris, Ken Harris, and Jean McKone, Reg. N.

He also lauded the assistance and cooperation given camp officials by Mr. Orde, caretaker at Jackson Park and to the firms and individuals who gave generously that the camp might fulfill its purpose. Many citizens who visited the camp bringing donations were also named by the secretary, who made special mention of Kitney Bros., gardeners, who supplied a large quantity of vegetables without charge.

Chile is to make a determined bid for tourists.

Veteran Buffalo Dead

DETROIT, Aug. 25 (C.P.).—Pete, Detroit Zoo's 20-year-old buffalo, and father of three of the Zoo's herd is dead. Age's infirmities had undermined Pete's strength, and he fell to his knees in the corral yesterday and couldn't rise. The other 10 buffaloes of the herd were grouped about the aged one as though attempting to aid. Pete was shot by a Zoo attendant.

No Chicken For Ball Players As Hastings Schedule Ends In Tie

Hastings, Aug. 25.

PLAYERS IN THE local softball loop saw the Chicken supper, for the team finishing the schedule first, fade out last night at a meeting of the executive.

After the Tanners and Outlaws who were tied for first place could not agree on some form of settlement a motion was passed at the meeting throwing the supper motion out and relinquishing first place to the Tanners.

The meeting did not end, after the executive broke up session but it continued until late last night when a large group congregated on the main street.

Plans were made for the playoffs for the cup. Tanners and Elgin will play the first and third games beginning Friday night and Outlaws and Clerks the second and fourth games, alternately. If the game is rained out it will be played the following evening. The first series will be two out of three games and the final series, three out of five games All games will be seven innings and will begin at 6 p.m.

Cheese Quotes Produce and Livestock

MONTREAL LIVESTOCK

MONTREAL, Aug. 25.—Veals kept up a fast tempo yesterday, contrasting the shuffle assumed by cattle and other departments on Montreal livestock markets. Calves basked in the limelight of buyers' interest, which blew quotes on common veals up to $5.50, and mediums $7.50, the former being a new seasonal high, as reported by the Dominion Department of Agriculture. With only 9 head offered on the hog market, receipts were soon cleared at prices on a par with Tuesday's level, some few bacons being sold off trucks.

Receipts: Cattle, 47; calves, 96; hogs, 9; sheep and lambs, 95.

Cattle.—Medium cows, $4; common butchers, $3 to $3.50; canners and cutters, $2 to $3; common bulls, $3.25 to $3.50.

Calves — Medium calves, $7.50; common, $5.50; grassers, $4 to $4.25.

Hogs—Bacons, off trucks, $9.50; selects drew $1 per hog premium with the usual cuts on off grades; sows, $8.

Sheep and lambs.—Good lambs, $8; culls, $6; sheep, $3 to $4.

TORONTO CHEESE

TORONTO, August 25 — (CP) — Wholesale cheese prices were steady to-day, with dealers buying large, colored, paraffined and government grades at 14¼c.

Wholesalers offered cheese to retailers at the following prices: New, large, 15c; twins, 16¼; triplets, 16½. Old, large, 21c; medium, 20c.

TORONTO POULTRY

TORONTO, August 25 — (CP) — Wholesale prices on poultry supplied by United Farmers Co-operative Co., to-day were unchanged.

FRUIT AND VEGETABLES

TORONTO, August 25 — (CP) — Wholesale prices on fruit and vegetables supplied by White and Co. to-day were unchanged with the following exceptions:

Local yellow flesh peaches, leno baskets, No. 2, 20c; local tomatoes, No. 1, 6 qt., 7 to 10c.

TORONTO PRODUCE

TORONTO, August 25 — (CP) — Wholesale prices (United Farmers' Co-operative Co.), to-day were:

Eggs.—Grade A-large, doz., 27c; grade A-medium, 26c; Grade B, 20c; Grade C, 18c.

Churning Cream.—No. 1 lb., 23c; No. 2, lb., 21c.

Butter.—No. 1 solids, lb., 23c; No. 2, 22c; No. 1 prints, 24c; No. 2, 23c.

Potatoes, bag, f.o.b. in Toronto: New Ontarios, 50c.

Mill Feed.—Bran, 21c; shorts, 23; middlings, 28.

MONTREAL POULTRY

Chickens, 5 lbs. up, frozen, milk-fed: A, 32c; B, 30c. Selects: A, 30c; B, 29c. Turkeys, 10 lbs. up, A, 29 to 30c; B, 27 to 28; 10 lbs. down, A, 26 to 28; B, 24 to 26c; C, 21 to 23c. Fowls, 5 lbs. up, A, 23 to 24c; B, 21 to 22.

(Poultry prices nominal).

EAST BUFFALO LIVESTOCK

Hogs, 500; strictly good to choice 200 to 210 lb. rail hogs, $9.40; medium to good 155 lbs. $8.50; mixed grade slaughter pigs, $7.50; few head good trucked in hogs, $9 down.

Cattle, 250; medium grade grass steers, $8.50.

Calves, 50; good to choice mostly $11.50; mediums, $10.50 down.

Sheep, 900; good to choice native spring lambs mostly $9.25, with bucks included; fat ewes, $3.25 to $4.

ONTARIO HOGS

TORONTO, August 25 — (CP) — Liveweights dropped 25 cents at London to-day, but hog prices on other Ontario markets were steady.

Liveweights. — Brantford, $8.85; Chatham, $9; Hull, $8.75; London, $8.25; Peterborough, $8.90.

Dressedweights. — Barrie, $12.00; Chatham, $12.30; Hull, $12; Kitchener, $11.75; London, $11.55; Peterborough, $11.75; Stratford, $11.75.

TORONTO LIVESTOCK

Representative Sales Yesterday

Steers over 1050 lbs.—6, 1300 lbs., $6.40; 20, 1183, $6.25; 8, 1122, $6. 3, 1053, $5.90; 2, 1075, $5.75; 6, 1060, $5.40.

Steers up to 1050 lbs.—9, 1010 lbs., $6.65; 8, 1020, $6.30; 2, 980, $5.85; 11, 920, $5.50; 4, 940, $5.40; 3, 907, $5.35; 5, 930, $5.25; 14, 900, $5; 3, 817, $4.75; 2, 760, $4.50; 4, 812, $4.25; 2, 720, $4.

Heifers.—5, 906 lbs., $6.25; 8, 900, $6; 8, 830, $5.85; 4, 900, $5.75; 14, 780, $5.60; 3, 900, $5.50; 3, 780, $5.40; 2, 785, $5.25; 10, 810, $5; 2, 700, $4.85; 1, 890, $4.75; 3, 880, $4.50.

Cows.—10, 1120 lbs., $4.50; 10, 1100, $4.25; 10, 1220, $4; 6, 980, $3.75; 8, 1020, $3.50; 3, 1030, $3; 1, 800, $2.75; 10, 930, $2.50; 2, 820, $2.25.

Bulls.—1, 1470 lbs., $4.10; 3, 1710, $4; 7, 1300, $3.75; 1, 960, $3.65; 11, 960, $3.60; 1, 840, $3.50.

Fed Calves.—4, 630, $9.50; 2, 625, $9.40; 2, 630, $9; 3, 600, $8.75; 3, 530, $8.50; 3, 660, $8; 2, 560, $7.75; 3, 450, $7.50; 4, 620, $7.10; 2, 490, $7; 7, 700, $6.75.

Store Cattle.—4, 730 lbs., $5.15; 4, 802, $5.10; 30, 700, $5; 6, 600, $4.75; 9, 530, $4.40; 2, 615, $4.25.

Veal Calves.—2, 165 lbs., $10; 16, 193, $9.50; 26, 212, $9; 13, 214, $8; 4, 228, $7.50; 19, 214, $7; 8, 171, $6.50; 3, 153, $6; 2, 190, $5.50; 4, 172, $5; 2, 165, $4.50.

Sheep.—14, 154 lbs., $4; 6, 153, $3.50; 10, 170, $3; 3, 126, $2.50; 2, 130, $2; 1, 140, $1.50.

Lambs.—61, 85 lbs., $8.50; 90, 80, $8.25; 7, 76, $7.50; 15, 81, $7.25; 4, 76, $7; 5, 62, $6.50.

WINNIPEG GRAIN

WINNIPEG, Aug. 25 (C.P.). — Winnipeg wheat futures established new seasonal lows and bottom prices since 1933 to-day before selling petered out and rallying developed in the nervous trade. Final quotation were ⅝ to ¼ higher, October 65¼, November 65½, December 64⅝ and May 67⅞.

Good export buying, increasing sales over the 500,000 bushel mark, counterbalanced splurges of midsession selling which carried prices down almost two cents.

It was the fourth successive day prices closed lower with continued talk of the United States subsidy plan breaking confidence in the market. Reports were that the U.S. Government is working out a plan to subsidize 50,000,000 bushels of U.S. wheat through co-operation of the Canadian Government. Possibility the import duty of six-cents-a-bushel on U.S. wheat entering the United Kingdom may be lifted by the Anglo-American trade treaty was another unsettling influence.

Yesterday's Quotations

Futures:

Wheat—	Open	High	Low	Close	Prev Close
Oct.	67⅝	67¾	64⅝	64⅞	67½
Nov.	65¾	66	64⅛	64⅞	67½
Dec.	67	67	63⅛	64¼	66⅞
May	70½	70¼	67½	67½	70

MARKET QUOTATIONS

Quotations Complete To Closing Time

Toronto Stocks

Leeming and Leeming

	High	Low	Close
Abitib	3¼	3⅛	3¼
Abitibi prfd	26½	26¼	26¼
Beauharnois	3⅜	—	—
Bell Tel	166	165	165½
Brazilian	11⅝	11½	11½
Brews & Dist	5¼	5⅛	5⅛
Brew Corp	180	—	—
Crew Corp Prfd	21	—	—
Bakeries	14-15		—
B. A. Oil	21⅜	21¼	21⅜
B C Pow A	30-30⅜		—
Build Prod	54-58		—
Burt F N	22-24		—
Can Bud	4½-5		—
Can Bread	5-6		—
Can Cement	9⅞-10⅜		—
Can Car & F	17¼	16⅜	16½
Can Dredge	22	—	—
Can. Malting	30-33		—
Can Pacific	6⅝	6½	6⅝
Can Alc A	2½-2⅞		—
Can. Alc B	2½-3		—
Can Oil	12-14		—
Cockshutt	10-11⅝		—
Con. Smelt.	58¾	58½	58½
Can Canners	5-6½		—
Dom Bridge	37	—	—
Dis Seagrams	16½	16¼	16¼
Dom Stores	5-6½		—
Ford A	20⅞	20½	20¾
Fanny Farmer	20	19¾	19¾
Con Gas	179	—	—
Gyp L & A	6⅝	—	—
Gen Electric	170-185		—
Gen Steel W	8⅝-9		—
Ham Bridge	7½-9		—
Honey Dew	30-55		—
Imp Tobacco	15⅜-15½		—
Imp Oil	17⅛	—	—
Int Pete	26⅜	26¼	26⅜
Int Util A	8-9⅜		—
Int Util B	75-100		—
Laura Secord	61-65		—
Loblaws A	23⅜	23¼	23¼
McColl-Front	11⅛	11	11
Mont L H & P	30½	30¼	30½
Massey-Harris	8⅝	8¼	8¼
Massey-Harris Pref	60	59½	59¾
Nickel	50½	49¾	50½
Page Hersey	93	—	—
Rogers Majestic	4⅜	4¼	4¼
Stand Paving	3⅛	3	3
Shawinigan	20½-21½		—
Steel of Canada	69½	69	69½
C Vinegars	15-16½		—
C Wineries	3-3½		—
Westons	12⅞	12¾	12¾
Walkerville Brew	125-190		—
Walkers	43¼	42½	43¼
Walkers Pref	19¼	19⅛	19¼

Toronto Mining

Biggar and Crawford

	High	Low	Close.
Aldermac	48	—	—
Amm	14	13	14
Augite	30	29	29
Arntfield	15½-17¾		—
Buffalo Ank	16	15⅞	15⅞
Beatty	127	125	125
Bidgood	31	30¾	31
Base Metals	31-33		—
Bankfield	63	—	—
Bralorne	950-960		—
Bobjo	12	11¼	11¼
Bunker Hill	12	—	—
Brown Oil	32	—	—
Chesterville	120	118	119
Calgary E	235	230	230
Coniarium	140	132	140
Central Pat	257	255	257
Coast Cop	250-310		—
Can Malartic	100	94	94
Chromium	65-75		—
Castle	95-96¾		—
Davies	30-35		—
Dome	34⅞	34	34
Eldorado	237	231	235
East Mal	220	204	207
Falconbridge	585	575	575
Francoeur	32-35		—
Gods Lake	48	47	47
Gunnar	70	—	—
Goldale	25	—	—
Gillies	15	14	14
Home Oil	120	—	—
Hard Rock	223	218	219
Harker	11-11½		—
Hollinger	15¼	15¼	15⅛
Hudson Bay	31¼	31	31
Howey	26½	—	—
Jacola	19	17	17
Jellicoe	46	44	46
Kirkland Lk	129	127	127
Kirk Hud	60	—	—
Kerr A	207	201	201
Little L Lac	355	350	350
Leitch	83	—	—
Lakeshore	53¼	53	53
Noranda	75¼	75	75
Moneta	171	155	158
Madsen	53	51	51
McIntyre	48½	48	48¼
Macassa	525	520	520
MacLeod	370	360	360
Mining Corp.	210	205	210
McKenie	121	120	120
McWatters	66	—	—
Naybob	63	56	60
O'Brien	360	—	—
Oro Plata	60½	—	—
Okalta	123	120	120
Omega	55½	—	—
Payore	13½	—	—
Paymaster	49	—	—
Preston	176	167	168
Pickel Crow	505	500	505
Perron	145-147		—
Pioneer	305	—	—
Powlel	250	243	245
Pend Oreile	190	—	—
Premier	240	—	—
Read Auth.	275	270	270
Pamour	450	445	450
Reno	43	39	39
Roche	12	—	—
Sheritt	133	130	130
Siscoe	213	210	211
San-Antonio	128	125	128
Sudbury Bas.	265-267		—
Sullivan	110	—	—
Sylvanite	330	325	325
Sladen	102	89	90
Stadacona	47	—	—
Toburn	206	205	205
Teck Hughes	480	475	480
Uchi	225	216	216
Ventures	580	—	—
Waite Amulet	570	560	560
Wright H	790	780	780
Normetal	71-74		—

Grain Quotations

Leeming and Leeming

CHICAGO

	Sept.	Dec.	May
High	62⅞	64¾	67¼
Low	60⅞	62⅞	65½
Close	62⅝	64½	67

WINNIPEG

	Oct.	Dec.	May
High	65¼	64⅝	67⅞
Low	63⅛	62¼	65⅞
Close	65¼	64⅝	67⅞

Johnnie Sutherland To See Box-la Game

Johnnie Sutherland of Campbellford is coming up for Friday evening's lacrosse game, Brooklin clashing again with the Petes, and is bringing along a few of the most ardent fans from the Trent town. In the years before the abbreviated, boxed-in game was introduced "Wee Johnnie" spent many a dollar as manager of the old team when recruits were few, crowds were mere corporal's guards, gate receipts were lean, and the whole outlook and atmosphere discouragingly blue. Sutherland could buy himself a new car with his contributions to the financing of lacrosse here and generally in the district. Ira Dundas, Doug Miller, Pete King and some of the other veterans of the present game can recall the time when the Sutherland shoe repair shop on Simcoe street was lacrosse's last resort in those lean days when the game was played in daylight and on broad green fields.

Johnnie turned out his team on a shoe string, with occasional aid from Jim Skinner, Charlie Cummer, Rollie Glover, Harry Tudhope, Fred Goodfellow, Lou LeBarr and others who sympathized with him, but felt that was was struggling for a lost cause. But that is all part of the almost forgotten past. He is interested in the box game, but you can't tell him and Albert Armstrong and Havelock and many another in the district that it is real lacrosse. It packs plenty of thrills and hard knocks, but it just isn't the old game on a hot afternoon with lots of leg work.

New York Stocks

Biggar and Crawford

Atchison	39⅝	38	39½
Amer Can	101	—	—
Amer Smelting	49⅞	38¼	49⅞
Am Tel & Tel	146	145¾	145¾
Am Roll Mills	21	20⅜	21
Anaconda Copper	36	35	36
Balt and Ohio	8⅜	8⅜	8⅜
Bendix Avn	24⅜	23¾	24⅜
Beth Steel	60⅞	59⅜	60⅞
Briggs	37¼	35½	37¼
Can Pacific	6½	—	—
Chrysler	77⅝	75¼	77¼
Columbus Gas	7⅛	—	—
Cons Gas	28⅛	28	28¼
Dupont	134½	133¾	134½
El Bond & Share	7⅞	7⅝	7⅞
Gen Electric	42⅜	41⅞	42⅜
Gen Motors	50	49¼	50
Goodyear	29⅞	29¼	29⅞
Int Harvester	60½	59⅜	60½
Inter Nickel	50⅝	49¾	50⅝
Johns-Manville	96	95	95
Mont Ward	49	48	49
N Y Central	20¼	19¼	20¼
North Amer	21	20¼	20⅜
Pack Motors	5½	5⅛	5½
Penn Ry	21	20½	21
Radio Corp	7⅞	7⅝	7⅞
Std Brands	7⅜	7⅝	7⅝
Std Oil of N J	55	54¾	55
Studebaker	8½	8⅜	8½
South Pacific	20¼	19½	20¼
Timken Roll B	51¼	—	—
Union Pacific	92	—	—
United Corp	2⅜	2⅝	2⅜
U. S. Steel	61⅝	60	61⅝
Westinghouse	104½	—	—
Yellow Cab	20⅜	20⅛	20⅜

Hog Quotations In Peterborough

THURSDAY, AUGUST 25

Canada Packers quote:

Hogs. — Live (delivered), $8.90; dressed weight, $11.75.

No. 1 sows, 3c off bacon prices.

Cream—No. 1 (off truck) 23c; No. 1 (delivered), 24c.

Special, 2c per pound premium.

Butter.—Prints No. 1, 25c; No. 2, 24c. Solids, No. 1, 23½c; No. 2, 22½c.

Eggs — Large 25c; medium, 23c; B grade, 19c; C grade, 17c.

Dealers Quote:

Grain prices (new crop). — Fall wheat, 50 to 55c; barley, 40 to 45c; rye, 35c; oats, 25 to 30c.

GOING TO THE CANADIAN NATIONAL EXHIBITION?

Stop at the Westminster Hotel. Moderate rates. All rooms have private bath.

WESTMINSTER fireproof HOTEL

240 JARVIS STREET - - TORONTO

Water-Going Model Of Queen Mary

After two years of work, Oscar Fletcher, Swiss watchmaker of Toronto, has completed a 22-foot model of the Queen Mary. The model is built almost to exact scale of the famous liner and is designed to hold a skipper and two passengers. It weighs 3,000 pounds and is driven by a gasoline motor.

70,000 Of Canada's Youth Between Ages 16 and 29 Have Never Had Employment

Extra Year At School Is Not Sufficient To Tide Over Period

OTTAWA, Aug. 25. — An army of young men, 240,000 strong, is marching the streets of every city and town and village in Canada, searching for something they have seldom or never had and are not likely to get—work. Of these, 70,000 between the ages of 16 and 29 never have had work. They are victims of an economic condition that started while they were still receiving an education to fit them for jobs that don't exist. Another 175,000 have managed to get a little work now and then, but again are jobless.

One-third of the 70,000 have had to accept relief. The remainder live with their families. Cold figures tell the tale of empty hours and gloomy futures. The total number of employable persons on relief last March was 174,580, one-third being youths.

Stayed on at School.

These young Canadians stayed on at school for an extra year or two, hoping that the pendulum would swing toward them by the time they emerged to face the world. The record shows they might have been better off had they stayed in school instead of chasing an elusive will-o'-the-wisp that mocks all their efforts.

While their plight is a tragic one, records show an improvement in the general employment figure. There were 259,480 on relief in Canada in March, 1937, a drop of 85,000 from a year ago. Recent figures show still further improvement.

For every employed youth forced to go on relief there are two or three whose families are keeping them. They are in all walks of life, for the depdession shit al lemploying industries.

Not Rural Peoples.

These figures do not include the rural peoples whose youngsters have been unable to strike out for themselves and have been compelled to stay on the home farm.

Most of them are worse off than the city youths; they get their board, but they have to work on the farm without pay.

One factor which has militated against young men getting employment has been the taking over by women over 25 of jobs formerly done by youngsters. They get in before the youths leave school. The records show that girls are more successful in obtaining employment after school than boys.

The unemployment among young men has been reflected in the heavy fall in the marriage rate since the census of 1921.

CAMPBELLFORD

Mrs. N. McComb and daughter, Marguerite, left on Saturday for a few weeks' vacation with friends in Ransonville, N.Y.

Mr. and Mrs. Cecil Maynard of Toronto are visiting the former's sister, Miss Gertrude Maynard, Queen street.

Miss Frances Hendy who has been visiting friends in Belleville during the past week has returned to town.

Mr. Lawrence Marriott of Tweed spent the weekend in town.

Mr. and Mrs. Gerald Kellogg and Mrs. George Haig are visiting Mr. and Mrs. Everett Spry at Bonarlaw.

Mr. and Mrs. R. Sedore of Harrismith are spending a week as guests of Mr. and Mrs. George McNutt.

Miss Mary Coxwell of Toronto visited her parents, Mr. and Mrs. Hlyton Coxwell, during the weekend.

Mrs. J. E. Birks, Miss Margaret Houlighan and Mr. B. M. Morton are spending a few days in Toronto.

Mr. and Mrs. William McNair have returned to Windsor after spending the past week as guests of Dr. C. A. Bright and Dr. B. Bright Bridge street.

Mrs. J. E. Lowery and daughter and Mrs. Ernest Lowery of Syracuse, N.Y., have been visiting Mr. and Mrs. J. A. Irwin, Front street.

Miss Georgie Davidson, Mill street, is holidaying with relatives in Ottawa.

Mrs. S. C. Flint and daughter are holidaying at Bracebridge.

Miss Eleanor Bailes of Oshawa is a guest of Mr. and Mrs. C. H. Davidson at Trent River.

Mrs. F. N. Brown, Booth street, is visiting her mother, Mrs. T. Ringland, who recently underwent an operation in Kingston.

Mr. and Mrs. E. H. Greig and family who have been holidaying at Fox Lake near Huntsville returned to town on Tuesday.

Mr. A. H. McKeel accompanied Dr. and Mrs. O. C. Watson on a motor trip to Fergus on Wednesday.

Miss Bernice Beggs has returned to town after spending the past two weeks with relatives in Oshawa and Toronto.

Rev. W. T. Brown and family of Hamburg, N.Y., are visiting Mr. and Mrs. R. J. Allan.

Born—To Mr and Mrs. Ronald Hazel, Sebastopol street on Tuesday, a daughter.

CLEANED OUT.

NEWARK, N.J., Aug. 24 (A.P.).—William Reilly went for a walk the other night, sat on a park bench and dozed. He awoke at 8.30 a.m., to find a thief had stolen not only a $145 hearing device he carried, but his trousers, shoes and socks.

Panama is shipping over 600,000 bunches of bananas a month to other countries.

Varicose Veins Reduced At Home

Prove It At Small Cost

Ask McDermid and Jury or any good druggist for an original bottle of Moone's Emerald Oil and refuse substitutes. Use as directed and in a short time note improvement. Then continue until the swollen veins are further reduced.

Engineer Dead

W. R. ROBERTSON

A leader in the electric railway industry in Ontario, William Robert Robertson died in Toronto. He was formerly general superintendent of the railway department, of the provincial Hydro-Electric Commission and was closely connected with construction and operation of lines in many sections of the province.

GRAFTON & CO. LTD.

Grafton & Co. Ltd.

DOLLAR DAYS

FRIDAY and SATURDAY

Men's and Young Men's Suits

Clearance of broken ranges of men's and young men's Suits. In the lot there are the season's latest styles in worsteds and tweeds. Fancy backs in single and double breasted models. Browns, greys and overchecks. Sizes range from 37 to 42. Many of these are two pant suits.

10.00

Ties

Clearance of men's ties in all patterns and shades to please everyone. A big variety cut to half price for this sale.

Special 25c

Men's Ankle Socks

Regular 25c, for - - - 19c
Regular 50c, for - - 3 for 1.00

Men's Combs.

Balbriggan and Naincheck Coms'. Broken ranges and odd lots. Regular 69c.

Special 39c

Men's Shorts

Nice soft quality men's Flannelette shorts. Sizes 30 to 42. Regular 29c.

19c

Boys' Polo Shirts

Plain white. Sizes 24 to 30 in the lot. Odd lines. Regular 59c.

19c

Boys' Combs.

Button and buttonless Naincheck coms'. Sizes 26 to 32. Just a few to clear. Regular 39c.

19c

Boys' Grey Flannel Short Pants

Medium and light grey. Ages 4 to 11 years. Clearing lot .....

89c

Men's Broadcloth Shirts

Fine quality shirts in a wide variety of patterns as well as plain grey, tan and blue. Every shirt full cut and well tailored, in fused collar attached or separate collar styles. 14 to 17.

Special 89c

Men's Hats

Fine wool felt hats in popular styles for men and young men. In shades of grey, fawn, brown and green. Broken sizes—6¾ to 7½.

Special 1.49

Men's Pullover Sweaters

All wool, V-neck or crew neck sweaters. In blue, grey and brown mixtures. A real bargain. Sizes range from 34 to 42 and have been selling for 1.95 to 2.95.

Special 1.00

MEN'S ALL WOOL SLEEVELESS SWEATERS 1.00

Boys' Wash Suits

We are making a special effort to clear out all boys wash suits and have cut the price in half for this sale. Ages 3 to 6 years.

39c - 79c - 98c

We Buy for Cash — We Sell for Cash

Youths' Suits

SIZES 32 - 37

Broken ranges in all patterns. Shades of grey and brown in single breasted. Not all sizes.

Reg. 19.75 - - **15.00**

Reg. 15.00 - - **9.98**

Boys' Sleeveless Jerseys

All wool sleeveless jerseys, blue, canary, green, in sizes 28 to 32. Regular 1.00

Special 50c

Men's Lustre Coats

In grey or black. Sizes 36 to 46. Regular 3.50.

Special 2.39

GRAFTON & CO. LTD.

Boys' Jerseys

All pure wool V-neck style in sizes 24 to 32. Blue, maroon, browns and fancy mixtures. Buy now for school. Regular 1.00.

79c

Boys' Jerseys

Fine brushed wool jerseys. Zipper front, sizes 28 to 32. Raglan and plain sleeve. Just a few to clear. Regular 2.95.

1.79

Boys' Trousers

Boys' and youths' grey flannel long pants. All our regular 1.48 and 1.98 lines .....

1.00

Kiddies' Tweed Shorts

Navy, chocolate brown, and brown check. Ages 3 to 6 years .....

49c

Boys' and Youths' Wash Pants

Fancy checks and stripes. Regular 1.50 .....

1.00

Boys' Linen Short Pants

White, grey or fancy check. Ages 6 to 11 years .....

75c

The Examiner

The Peterborough Examiner, published each evening by Peterborough Examiner, Limited. Office: Hunter and Water Streets, Peterborough, Ont.

Subscription Rates: 15c per week in City of Peterborough delivered by carrier; $6.00 per year by mail to outside points.

Members: Canadian Press; Audit Bureau of Circulation; Canadian Daily Newspaper Association; Empire Press Union; Ontario Provincial Dailies Association.

H. L. GARNER, Managing Director.
A. R. KENNEDY, Managing Editor.

TELEPHONE 1600.
Private Branch Exchange to All Departments.

THURSDAY, AUGUST 25, 1938

Striking In The Back

Most of the deviltry which is going on in the land takes place in the cities and towns and people who live out in the country can generally feel more secure than those in the urban centres.

But there are exceptions and when they come they are real ones and bad ones and at times vicious ones.

Ed. Malcho who farms in Ellice township in Perth county was having a threshing a few days ago and the threshing was taking place just as the sheaves were being hauled in from the field. When one sheaf was going through there was a jarring and grinding sound and there were also sparks. Several teeth were torn out of the separator drum, and it was found that a horseshoe had gone through.

The farm owner had reason to believe if there was one horseshoe in a sheaf others had been fixed the same way, so work was stopped while a search was made, and in all seven horseshoes were found and they were so tied that they could not possibly drop out of the sheaves.

That kind of work cuts deep. It is in the dark, and much like a hidden hand which is ready to strike in the back. It was aimed at the man who owned the threshing machine because it would injure his outfit, and it was aimed at the farmer because it might have fired his premises. It is altogether foreign to the feeling and tradition of rural districts in this country where threshing is one of those jobs where farmers in turn go to the assistance of other farmers. The man who goes out to rob a house at night is somewhat of a gentleman compared with the one who hides horseshoes in a farmer's sheaves.

The Parents Suffer

There was a picture in one of Toronto papers of a girl of 16 years, and the information was furnished that she and another girl of 14 years had run away from home. Their absence had been reported to the police and it was said they had gone with the intention of hitchhiking to New York city. At least that is the best guess the parents can make but they are not certain.

It is not at all likely that the parents of the girl of 16 or of the girl who is but 14 have been having a very good time since Monday morning. They will be worried, and other people who know the girls will also join and do their share of worrying, and all the worrying will be centred around what may be happening to the two girls.

We believe the truth is that the girls have inflicted greater punishment on their parents, the extent of which is more than any injury which is likely to befall the girls themselves. According to such mental light as may be measured out to them they are probably having what they would call a good time; perhaps they have come across that thing for which youh searches and labelled a "thrill." Meantime all the parents know is that the girls ran away from home on Monday and they are left to live with the varied fear and speculation of what may be happening to them. Interest may centre in the girls but it is the parents who are being punished.

Frankness Was Lacking

The report of Judge D. E. Deroche of Belleville who heard evidence in Peterborough dealing with the conduct of the police department seems to be a reasonable and fair summing up of the whole affair. The points on which the report speaks with emphasis are two in number, (1) the placing of beer in a room for the policeman's ball in October of 1936 and (2) the lack of method for the quick and proper disposal of beer and liquor which is seized in raids.

There was no suggestion or claim that improper use was being made of the seized material, but Judge Deroche believed the method which had been followed left the way open to irregularity and warned that it should be discontinued.

If there is one quality in human nature which will help to adjust a wrong or explain an irregularity it is frankness. There was a lack of that when Judge Deroche was searching for evidence regarding the gift by bootleggers of beer for the annual ball. No one remembered who rented the room or paid for it and no one remembered who made arrangements to have the beer delivered. The thing was wrong, it was not in accordance with the law and the lack of frankness in open admission was not by any means the best way to meet with the situation.

More Disloyalty Talk

Hon. Earl Rowe who recently resigned as leader of the Conservative party in Ontario, has returned to one of his favorite themes, that of making certain that the Conservative party shall purge itself of disloyal elements. Mr. Rowe explains one of the reasons why he found it advisable to sever his connections as leader was on account of disloyalty—to the party and in the party.

Mr. Rowe has mentioned this often. Previously he stated he was certain attempts were being made to wreck the party not only in Ontario but in the entire Dominion.

But he never goes beyond that point. He does not make plain that about which he is speaking. Disloyalty is something which has to be created by people; it is a human quality, and Mr. Rowe must mean there are disloyal Conservatives and many of them.
shoes in a farmer's seaves.
much use to talk in a general way because by that means the disloyalty charge can be attached to thorough-going Conservatives and to those who are not in that class. Some of the Conservatives themselves are growing a trifle weary of Mr. Rowe's disloyalty talk. They would prefer that he name the culprits and be done with it.

Our Great Attraction

People who live in Ontario probably have inadequate idea of the drawing power of the Dionne quints as a tourist attraction. There have been times when some of our folk have come to the conclusion that the quint business has been overdone, and they should be allowed to shift for themselves with only a reasonable amount of official supervision.

We are likely to forget that the Dionnes are the only quintuplets in the world. There have been multiple births to that degree but the children have not all lived, and the fact that the Dionne children did live in spite of the lack of modern equipment for dealing with such events probably adds a good deal to the world-wide interest in their case.

If one needs any proof of the manner in which these girls have continued to hold public interest it was furnished recently. The children have been kept indoors and in bed because they were suffering from a slight throat infection, so tourists who had come to see them were not given the opportunity. Did they turn and go away? Some of them probably did but a report from Callander says many had been waiting for a week or ten days until the children were once more placed on exhibition. We know of few countries which have an attraction with sufficient drawing power to cause tourists to wait that length of time. The number of people who have been brought to this province by the Dionne children can be counted only in thousands and tens of thousands.

Those Games of Chance

In a letter published on this page a correspondent refers to an opinion offered in these columns about the games of chance at the recent Exhibition in this city. It is stated in the letter that this paper was "condoning" the games. To condone means to pardon or to overlook. If our correspondent found any such material in the opinion of this paper then he was able to discover something which was never in the mind of this paper.

The Examiner stated plainly it was not possible for any person to beat the operator of these games if he played many times. He might possibly win now and then but the chances are all against him. The same rule governs the buying of tickets when one is asked to take a chance on winning some article, prize or award. If there are 1,000 tickets sold then the individual is engaging in something where the odds are 999 to 1 against him. The world is rather filled with the idea of taking a chance and it is encountered many places in many forms.

What this paper did try to show was that the man who learns he should leave such things alone is the one who can walk safely no matter where he goes. We know there are many who believe the cure is to remove all such games and all places and events where a chance is taken, but as custom is at present if a person does not encounter such a thing at a fall fair he is going to meet it elsewhere. Our belief is that the proper course is to shake the head wherever such games are seen. The individual's conviction will then work for him at all times.

A rather homely illustration is this: A child raised in a city has no knowledge of poison ivy and as long as he remains in that locality he is safe, but his safety comes because he has never encountered poison ivy, and not because he knows it is dangerous and should be left alone. He goes out into the country or into the bush one day and he sees poison ivy but has no knowledge that it is dangerous. He handles it and suffers as a result. That fact that he was injured is regrettable, but that injury makes the child cautious in future; it has placed knowledge in his possession which he did not have before and as a result it is much safer for him to go into the country or into the bush than it was before he encountered poison ivy.

This paper did not condone games of chance, but it did seek to show that they were not run or operated for the good of the public but for the profit of those controlling them and that the well-advised person was the one who walked past knowing well enough it was no place for him.

At Six Miles Per Minute

Captain George Eyston drove his Thunderbolt along the Salt Flat stretch in Utah at a rate which is said to have been six miles per minute, but the delicate timing apparatus which has to record the speed officially failed to operate. The Englishman says he will try it again.

There are eight wheels on this giant machine, and it is related that each time an attempt is made at the record it is necessary to place a new tire on each wheel and the tires are of special design which cost several hundred dollars each.

Parts of the machine immediately adjacent to the tires are so cut by the salt thrown at them by the wheels that they have to be renewed. Evidently it is a sport for those with considerable financial backing.

The practical side of the case is difficult to see. It has of course demonstrated that engineering and designing have been brought to a remarkably high point, but there will be no demand for such engines in land machines. It is perhaps a good illustration of the determination of an intelligent Englishman to show that he can drive a car faster than any other human ever did. Also that his designers and engineers are the greatest in the business.

NOTE AND COMMENT

The man who walks around with a chip on his shoulder generally has a head made of the same sort of material.

The 1939 models are better than ever. All might be well if the designers and engineers had a chance to work on the 1939 drivers.

Reports say that 60 persons are being kept in the hole in the prison at Stony Mountain, Man. and a count of those on the outside would show probably more in the same condition.

Brantford Expositor says when nations of the world are spending 14 billion a year for arms it is time to suggest that something be set aside to build a cage for the dove of peace.

The Chatham News is inclined to doubt the truth of the claim that a young man out with his girl and driving with one arm is not attending to business.

The Sault Ste. Marie Star tells of a hollyhock 13 feet high. The Star insists that the village constable shall verify all such reports before accepting them for publication.

Hardly a day goes by without its report of a car crashing into a tree and that of course causes us to worry a little about what may happen if we go deeply into the business of reforestation.

London denies the report that the King and Queen are going to pay a visit to Canada. To that we might add that the welcome sign is out whenever they care to come.

Each week Japanese soldiers in China are supplied with printed postcards which say: "I am fine. The war is splendid. I will soon be home." The soldier merely signs his name and addresses it.

A man arrested for wild driving turned out to be honest. When police asked him why he was in such a hurry he replied: "I was trying to get away from you because I was leaving the scene of an accident."

The wife of Premier Mussolini has gone away for a visit, the first time she has ever been outside of Italy. By the time Benito gets a week's dishes stacked in the kitchen sink the world better beware of more war talk.

People suffer at times from ailments with such long names that we cannot well understand it, but when it is announced that Premier King is troubled with a touch of sciatics a good many people will know just how he feels. Even a sciatic Tory might be inclined to offer a bit off sympathy.

THE CURE

(By A. R. K.)

¶ Good Farmer Jim can't understand, the way things run in foreign land, and he was seeking light; he reads of million men in arms, they can't be working on their farms, for all they do is fight.

¶ These million men in uniform, can't hill their spuds or hoe their corn, can't pitchfork in the mow; they're in the army all the time, they couldn't help to tend the swine, nor milk the brindle cow.

¶ How do they live asks Farmer Jim, to keep some fat beneath the skin, how does the money come; they don't get out and plow in spring, and they don't grow or make a thing, just shoulder up a gun.

¶ If they were working on the land, good Farmer Jim could understand, for they'd have lots to do; not often could they get away, they'd have to grub around each day, at bed-time be half through.

¶ If all those folks had lots of chores, they wouldn't have much time for wars, East wouldn't bother West; for when it wore on toward the night, they wouldn't want to pick a fight, but get a chance to rest.

¶ Good Farmer Jim is certain sure, he has for warring folks a cure, 'twould fix all ancient sores; he'd spread them out upon the farms, and make them tidy up the barns—then give them lots of chores.

U.S. Editors On F.D.R.'s Speech

Interesting comment is made by U. S. papers following President Roosevelt's address at Kingston in Which he said his country would not stand idly by and see a foreign nation dominate Canada.

BUFFALO NEWS

This declaration may be described as an enlargement of the Monroe doctrine; and the American people heartily endorse it. Any act of aggression against Canada would be regarded as little less than an attack on the United States itself, so closely joined are the interests of the two countries, so warm is their friendship. In the event of an aggressive move against the Dominion there would be instant evidence on this side of the border of a determination "that this hemisphere shall remain a strong citadel wherein civilization can flourish unimpaired." With respect to this matter President Roosevelt knows the temper of the American people and correctly expresses their sentiment.

PHILADELPHIA BULLETTIN

It is hardly necessary to read into the President's speech at Kingston any express new extension of the Monroe Doctrine to include Canada. There has been tacit assumption all along that any hostile force invading the Dominion would also be a threat to the security of the United States which would necessitate action on its part in defence of its neighbour. When the President told the Dominion that the people of the United States would not stand idly by if Dominion of Canadian soil is threatened by "any other empire," he said what most people in both countries had assumed. The undefended border between the two countries is due to a sense of security in this which would be lacking if a foreign invader were on Dominion soil.

NEW YORK POST

When President Roosevelt says "the people of the United States will not stand idly by" if Canada is threatened by a foreign Power, both advocates of isolation can applaud. Doubtless the more optimistic champions of American intervention in Europe and Asia will conclude that a pledge to defend Canada means a pledge to defend the whole British Empire. But it doesn't. The United States must defend Canada against attack not because Canada is a part of the British Commonwealth of Nations, but because it is part of the Western Hemisphere. Any conceivable threat to Canada would come from Europe or Asia—and would be an indirect threat to us. Our intervention would be based upon the Monroe Doctrine and not on the notion that we are keeping the whole world safe from aggression.

NEW YORK HERALD TRIBUNE

The United States could not but view with the gravest anxiety any attack on Canada by a foreign Power, whether or not the Monroe Doctrine is expressly involved. This does not mean that the United States Navy is prepared to defend Canada while the British fleet is engaged elsewhere. Those Europeans who see in the President's speech a definite alliance—or even an "association"—with the British Empire are going too far. But they cannot be blamed for seeing in the President's words a distinct partiality toward the democratic nations in Europe—something which incidentally, has been made abundantly clear to them during the last year or more. To this extent the President's statement contained nothing new.

CHRISTIAN SCIENCE MONITOR

What is notable is the statement-in-advance of deliberate intention to act positively in Canada's behalf. Between being drawn into a war because a belligerent's arms have come close enough to threaten American territory and announcing that Americans would take steps out of neighbourliness and kindred ideals there is a difference. It is as important a difference as that between ordinary "war games" to test defence forces and today's vast manoeuvres which in the eyes of Germany's neighbours amount almost to mobilization. That neighbourliness and kinship should be stressed with such an utterance at a time when the rift between democracy and totalitarianism is accentuated by vast displays of force is even more notable. If there are any doubts in European chancelleries as to where American sympathy would lie in the event of a conflict between governments that extol individual freedom and those that scoff at it, the sequence of Secretary Hull's radio speech and President Roosevelt's address at Queen's University should help to dispel them.

BENNETT EMERITUS.

(Vancouver Province)

MR. BENNETT is here and Mr. Bennett now as ever, is very welcome here. Vancouver remembers Mr. Bennett warmly, as leader of the Government, as leader of the Opposition And now Vancouver salutes Bennett Emeritus, private member of Parliament, after the dust and the palms, enjoying himself making holiday.

He says he is "off the record". He says he is no longer news. He tries to persuade us (and perhaps himself) that he is just another member of Parliament.

Well, it is all very pleasant— but Mr. Bennett cannot pull our legs in Vancouver. He really is not built that way. Do we not remember him in Vancouver, how he stood up to his hecklers in the old Arena, opposing them with the force of his courage and character, silencing them at last?

THE NEXT PROBLEM.

Regina Leader-Post

THERE IS A pretty general feeling that the menace of rust has been conquered on the prairies and that next year so much rust-resistant wheat will be grown that even a severe infestation will not destroy the crop.

But what of the grasshoppers? How are they to be conquered? One might make a guess that they have caused a loss of at least $20,000,000 in Saskatchewan this year. In addition to the damage done to cereal crops they have caused heavy damage to gardens and to the fodder supply.

DECORATIONS

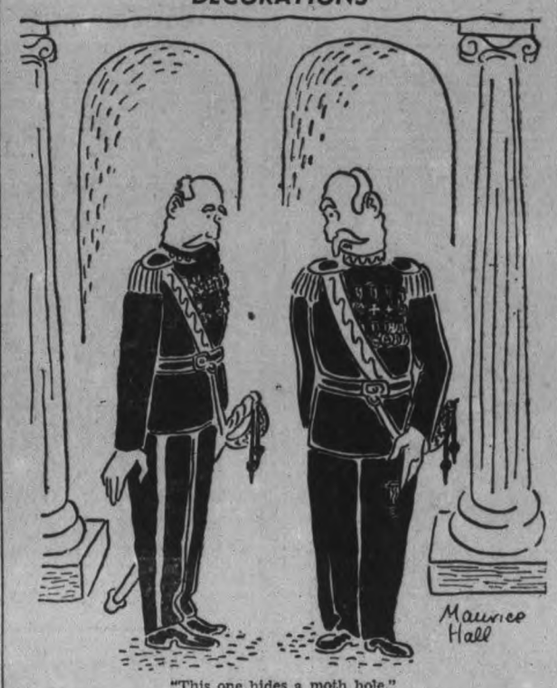

"This one hides a moth hole."
—Passing Show.

Letters To The Editor

Correspondents Discuss Various Topics

GAMBLING GAMES

Editor Examiner:

Sir: A reader of your paper for a number of years I always enjoy your editorial page for it's usually instructive, amusing and entertaining but I am certainly shocked at your attitude shown in your recent editorial condoning the daylight robbery games of the midway shows these are not gambling games at all and the way they are run the player in nearly all cases if not all does not have a ghost of a chance of winning anything.

These games and wheels are controlled by the operator in every case, confederates stand near every wheel and so called game and act as "COME ON BAIT FOR THE SUCKERS," many of them roughly dressed as farm hands. To get things going they step up and win anywhere from ten to fifty dollars in a few turns of the wheel. There are always enough unsopristicated youths standing around to make a harrest for the operators.. Everyone looses as fast as the machine can be operated and whenever a lull comes a sign from the operator, and one of the inside men step up and make a killing.

If these men are closely watched it will be noticed that when the public are playing they usually stand on exactly the same spot and operate the control, usually a hidden electric push button and as the wheel slows down by a slight pressure of an elbow, kiee or foot the switch is closed and an electro magnet under or behind the wheel stops it at a losing number. At one of these wheels an observer saw in the course of a few minutes one young farmer loose $50. An older man who should have known better $75, numerous others smaller amounts some of them actually on city relief, who had in some way got hold of a little loose change.

This midway gang must have taken out anywhere from fifty thousand to one hundred thousand dollars this year. It is rumored that in order to attract the crowds they paid for three out of four of the cars offered as ticket prizes by the exhibition board and by the way they were raking in the coin this would seem to be quite feasible. Those who crowd the show every night on the slight chance of winning a car are gullible enugh to believe that these games are really gambling devises as they appear to be instead of the controlled machines for fleecing the public that they actually are.

During fall fair time business is absolutely dead in all the stores and credit accts. are unpaid. Kitchener and several other Ontario towns who have a city council that look after the public interest have long age discontinued fall fairs that are so enthusiastically boosted by the Peterborough Examiner.

AN OBSERVER.

Ed. Note. Regarding the suggestion that the midway attractions pay for some of the motor cars given away at the fair, our cortespondent is misinformed. Fair board officials state definitely that no such contribution has ever been made or considered.—

• Railway Jobs Are Vanishing

(Montreal Star)

THE RAILWAY AGE has an editorial on conditions in the United States that is simply staggering in its implications. It is hung on the case of the Rutland Railway, which is a road familiar to Montrealers. The Rutland, it says, "is in serious financial straits." In fact, it is not only in a receivership but the receiver himself is before the courts. It is paying absolutely nothing whatever to the investors who put their money in it. But a railway can run a long time and forget its stockholders. What it cannot do is to run very long when it is not making its bare operating expenses and taxes.

The Rutland, according to the Railway Age and Federal Judge Harland B. Howe, who is hearing the case, is being operated at a loss of $2,400 a day. Judge Howe, in his order addressed to Receiver L. G. Morphy, points out to begin with that he has no power to reduce salaries or wages. He says: "Whether an official shall be paid $15,000 a year or, say, $6,000, or let the position vanish, is for him to decide instead of the court; whether an engine man shall be paid $20 for nine hours work instead of, say, $10, or let the employment vanish, is for him to decide instead of the court." But he winds up with this menacing sentence: "The court will not allow the receiver to operate the railroad for many days at a loss of $2,400 a day."

✧ ✧ ✧

So much for the Rutland. Still, the casual observer would be inclined to say: "That is too bad, but it is only one railway and probably a sad exception." The Railway Age, however, says that it is no exception. This is where the startling feature of its exposure enters. The United States and its railway expert workmen could stand one Rutland, but not an avalanche of them. Let us quote the authoritative Railway Age:

"In its failure to earn enough money to pay operating expenses and taxes, the Rutland is in illustrious company. In the first five months of the current year, approximately half of the class 1 railroads, operating 124,538 miles, or more than one-half of the country's total mileage, failed to earn enough to cover their operating expenses and taxes." The Railway Age gives a list of these roads. It reads like the railway directory of the United States. Let us give you a few of the names best known in Canada: Atchison, Topeka and Sante Fe (the big trunk line to Southern California), Burlington-Rock Island, New York Central, New York, New Haven and Hartford, Northern Pacific, Long Island, Pennsylvania-Reading Sea Shore Lines, Great Northern, Southern Pacific, and, of course, most of the Canadian lines in American territory.

How long could any business stand up against this sort of thing? The fact is that the American railways are not standing up. They are losing business, closing lines and dropping employees. These railways had 801,000 less employees in June, 1938, than they had in June, 1929. The dismissed men have not taken a reduction in pay—they have seen their pay vanish altogether. The casualties are still coming in. There was a loss of 263,000 between June of this year and June of last. Railway mileage, which had grown steadily from early days, actually dropped by 14,147 miles between 1916 and 1938, with a further drop of 992 miles in 1937.

LINDBERG AT MOSCOW.

(Hamilton Spectator)

THE VISIT OF Charles Lindbergh to Russia like all the celebrated aviator's movements, is not without practical importance. Prejudice against Russia has prevented several nations taking advantage of the technical superiority of the Russian aviation developments. It is suggested, for example, that westward flights from Russia have been barred by the reluctance of Germany to cooperate in fuelling Russian planes. The result is that Russia has turned to the United States and seeks to perfect a service across Siberia to Alaska. Lindbergh has already flown to Juneau, and his present visit is regarded as a preliminary to arrangements for a direct service eastward from Russia to this continent. The aviation display to Moscow is described as the greatest manisfestation of air power yet seen, so that it is highly appropriate that the leading aviator from the United States should be present.

Hard To Believe How Time Flies

AUGUST 25

1908: Coroner J. M. Cotton orders inquest into death of James German 27, killed by train or set on and robbed and killed Saturday night.

Trevor Miller, 7 escapes with scalp wounds when hit while drawing express wagon across street, by trolley at corner of George and McDonnel streets.

Five Dupre brothers described as sort of Jesse James gang in Bangor township pay fines ranging up to $75 for fight at Robt. Watson's dance.

P. C. Newhall returns from holiday-business trip of 2 weeks to Cuba.

C. G. E. gets contract for Edmonton's new street railway supplies.

Relief Officer Miller states the number of English families without work for the coming winter are to be deported.

Finnie and Gordon awarded contract for new St. James Methodist church in the south end it $9,765. It will seat about 400.
seat about 400.

C. P. R. new grain route to Victoria Harbor is staked to run through Jackson Park under surveyor H. M. Killaly.

Rev. Dr. Workman preaches at Keene.

1918: V. J. Corkery is transfered from Royal Naval Canadian Reserve to the Royal Naval Volunteer Reserve with rank of Sub-Lieutenant.

Braund Bros. name new apartments to be opened Oct. 1 "Charlbond."

Lakefield discusses waterworks system.

Miss Jean Harstone is home after driving an ambulance in France.

Wholesale grocer warns city outlook serious for sugar and sees city without supply. Plum crop is good with price $1.15—$1.50.

P. C. Lawrence and P. C. Boyd raid jungle at Auburn and arrest 5 for gambling on Sunday and each is fined $40.

1928: Dollar Day ballons reported from as far South as Springville.

F. J. and C. C. Doughty's American Fox hounds and D. C. Grants and V. R. Henry's cocker spaniels win firsts at the Ottawa Dog Show.

R. M. and Mrs. Waddell their two children and 4 guests have close call being forced to leap into the lake as their launch blows up at Jack's Creek.

Thirteen building permits valued at $60 000 issued in past week.

M. O. H. reports water from city to Paudash point not good but rest of Otonabee fine. Rice Lake varies as do tests in the Trent River.

A Bible Message For Today . . . .

AND GOD SAID, Let there be light: and there was light.—Gen. 1, 3.

✧ ✧ ✧

The people that walked in darkness have seen a great light: they that dwell in the land of the shadow of death, upon them hath the light shined. . . . For unto us a child is born, unto us a son is given: and the government shall be upon his shoulder: and his name shall be called Wonderful, Counsellor, The mighty God, The everlasting Father, The Prince of Peace.—Isa. ix, 2, 6.

✧ ✧ ✧

There was a man sent from God, whose name was John. The same came for a witness, to bear witness of the Light, that all men through him might believe. He was not that Light, but was sent to bear witness of that Light. That was the true Light, which lighteth every man that cometh into the world. . . .

He came unto his own, and his own received him not. But as many as received him, to them gave he power to become the sons of God, even to them that believe on his name: which were born, not of blood, nor of the will of the flesh, nor of the will of man, but of God.—John 1, 6-9, 11-13.

QUEEN CHOSE NAME.

(Canadian Press)

BRITISH COLUMBIA recently celebrated the 80th anniversary of its christening. In 1858 the name was chosen by Queen Victoria, who in a letter to Sir Edward Bulwer Lytton, Colonial Secretary, suggested the west coast province of Canada be named British Columbia. New Caledonia was the name first suggested but objections were raised in France. England's Queen forwarded a note to Sir Edward which read in part:

"As there exists a Columbia in South America, and the citizens of the United States call their country also Columbia, at least in poetry, 'British Columbia' might be, in the Queen's opinion, the best name."

Coast Wedding Demands All Night Hop

ST. JOHN'S, Nfld., Aug. 25—(CP) A Labrador "coast wedding" is a big event for the natives, says Miss Margaret Craig, teacher at the Anglican Mission School at Mutton Bay, who is spending the summer with her parents here.

The groom leaves the house first, alone, to the accompaniment of gunshots. He is followed by the bride, bridesmaid and best man. The shots continue until they reach the church, the noise informing waiting people of the party's approach.

The groom enters the church and stands in front of the altar to await his bride. Then the best man and bridesmaid enter, and lastly the bride with the person who is to give her away.

An all-night dance, to the music of a single "fiddle," is customary after the wedding feast. The most popular dance is known as the "Eight," similar to a square dance. Other aspects of northern life were described by Miss Craig. From Dec. 25 to Jan. 6 the natives enjoy "Mummering". They dress in comic costumes, wear masks and go from house to house, entertaining while the residents try to guess the performers' identities.

Mail is very infrequent in winter as it must be brought by dog sled, and there are two months when even this is impossible. Then the settlement depends on wireless for news and sending messages. In the spring, when ice breaks and snow melts, travel is impossible for another two months. Great rejoicing attends the first boat arrival. It makes a fortnightly trip during summer.

When the ice has melted the men start seal fishing. The heavy fat is cut out, put into a large pot known as the "foundry" and reduced to oil. The meat is eaten at the settlement and the oil, seal skins and furs are sold to traders.

Isolated During Winter

With little soil and no domestic animals except dogs in that part of Labrador, the inhabitants must live on canned goods and other supplies stored for the winter. Mutton Bay has about 40 families, with 29 students enrolled at the school. There are only three large buildings, occupied by the Grenfell Mission, the Hudson Bay Company and the home of the Anglican minister, Rev. F. W. Mitchell.

Miss Craig previously taught for a year at La Tabatiere in Canadian Labrador, where she had opportunity for close study of native customs. There were only 11 families with a school attendance of 19 children. The children attend school up to 14 years of age. Then the girls help their mothers while boys work with the fathers.

In winter the men and older boys cut wood and carry it on sleds called "komaticks," pulled by eight or 10 dogs. Each family in turn pays for school tuition by supplying the school with a week's supply of wood. The women and girls tan hides and do handicraft work, including beautifully-hooked rugs depicting Eskimo scenes.

Soil must be carried a considerable distance to make a burial ground. This is known as Grave Yard Island, about eight miles from Mutton Bay. Frequently bodies must be buried in tiers. A new section so prepared was consecrated last summer by Bishop Carrington of Quebec.

Indians at St. Augustine, a settlement 30 miles above Mutton Bay, have many odd customs. One, said Miss Craig, is the headdress worn by women. This is a tall hat made on a foundation of English cloth, heavily embroidered with beads in special designs. The hat is sold according to its height, each inch costing a dollar.

The district is healthy, said the school teacher. Mutton Bay has not had a death in the last two years. The only doctor in Canadian Labrador is Dr. D. Hodd, in charge of a hospita lat Harrington, 60 miles from Muton Bay, she remarked. Two nurses, two industrial workers and clergy are stationed there.

HORSESHOE NAILS SHIPPED.

BELLEVILLE, Aug. 22—(CP).—What would have been merely an item in an invoice 40 years ago is now a news item. Yesterday a shipment of six barrels of horseshoes and five cases of horseshoe nails was unloaded here from the steamer Glen Allan. It was the largest shipment of these products seen here in many years.

Wanted As Witness

Max Silverman, professional bondsman and close confidant of the late "Dutch" Schultz when the latter was czar of the $100,000,000 policy racket, in connection with which Tammany boss James J. Hines is now facing trial in New York, has been discovered serving a sentence in San Quentin prison.

Hitler Watches Gigantic War Games Of His Army

With nearly a million men engaged in the manoeuvres of the German army, which are at present giving European chancelleries many uneasy moments, Chancellor Hitler personally inspected many phases of the war games. Der Fuehrer is shown, LEFT, conferring with General von Brauchitsch, commander-in-chief of the Reichswehr. All civilian activities have been subordinated to the exigencies of "war" as the huge army demonstrates its efficiency. Sappers are shown, RIGHT, building a pontoon bridge across the River Elbe.

Examiner Correspondence

FRASERVILLE

Mr. and Mrs. Russell and family of Carnarvon, Miss Beulah Welsh of Hall's Lake, Laura Gartshore and Mr. Wm. Mole of Toronto were visitors last week at the home of Mr. and Mrs. Arthur Hewitt.

Rev. R. W. Patton, M.A., Th.D. of Sydenham was a Friday visitor of Mr. and Mrs. Robert Holden.

Miss Edith Cook spent Sunday with her girl friend, Miss Eleanor Pue, here.

Sunday visitors at the home of their uncle, Mr. Alex Clarke, were: Mr. and Mrs. Cecil Larmer of Medicine Hat, Mr. and Mrs. George Munford of Miami, Florida.

Melville Cruikshanks narrowly escaped death last week when the barn in which he was working was struck by lightning. Mr. Charles Lawrence ,who was employed there, was struck unconscious for a few hours.

Mrs. E. Shortt and two children are spending a week with the former's mother, Mrs. W. A. Wood.

Mr. and Mrs. Frank Henry and family of Oshawa visited Mr. Martin Henry recently.

Mr. Eric Clarke returned home on Saturday after spending the last four weeks in Kingston.

Mr. Dave Moncrief returned home after spending a few weeks with friends at Roseheath.

Congratulations are extended to Mr. Walter Moncrief who was a prize winner with his horses at the Peterborough Fair.

Master John Waterman is spending a holiday with his uncle, Mr. Ray Finlay.

BETHANY

Mrs. George Neale of Toronto, was calling on friends in the village and vicinity during the past week.

Miss Irene Fallis, of Toronto, spent the weekend at her home here and accompanied her mother home from Nicholls Hospital where she has been a patient for five weeks.

Mrs. James Ward of Chesley arrived in Bethany on Saturday to make a visit at her home for a couple of weeks.

Mrs. Cecil McGill and small daughters of Montreal, returned to their home on Sunday.

Miss Mary Wichett, of Toronto, was the guest of Pauline Thorndyke over the weekend and accompanied her for a week's vacation to Thurstonia Park.

Mr. Basil Earle of Toronto was a Sunday guest of Mrs. Alvah Thorndyke.

CENTREVILLE

Mrs. John Graham and daughter, Mary, of Sturgeon Lake were guests of Mr. and Mrs. O. B. Johnson during the weekend.

Mrs. Ray Rivers and daughter, Margaret, have returned from Lake Baptiste where they were guests of Rev. and Mrs. Rivers.

Miss Annie Duncan of Warkworth is the guest of Mrs. John McKague at the manse.

Rev. Gordon Duncan of Warkworth and Rev. Dr. A. McKenzie are attending this week a ministerial retreat and conference at Glenmohr camp on Lake Simcoe.

Miss Manda McKay of Newtonville and Miss Nancy Gordon of Garden Hill are visiting their grandmother, Mrs. S. Gordon, at the home of Messrs. Robert and Thomas Thompson.

Rev. D. T. and Mrs. Marshall and children have returned to New Brunswick after a two weeks' visit with Mr. and Mrs. Harry Campbell. Mrs. Marshall gave an address to the Mission Band on Saturday afternoon, on her missionary work in Formosa.

KEENE

Mrs. Cecil Eason and small son Billy are holidaying with friends in Toronto.

Mr. and Mrs. Robert Nelson and daughters Marion and Isobel spent the weekend in Toronto.

Mr. and Mrs. John Tunstall and niece, Miss Norma Rennie, are holidaying in Niagara Falls.

Mr. and Mrs. Harold Wilson and Mr. James Wilson motored to Hamilton on Sunday.

Mrs. Hall of North Monaghan is visiting at the home of Mr. D. Neish.

Mrs. James Wilson has returned home after visiting Mr. and Mrs. K. Mahood in Hamilton.

Mrs. Thomas Taylor has returned from a vacation at Orillia.

The Indian River has been dredged from below the Keene Bridge to Rice Lake.

A Government-financed organization will launch construction projects in Sicily.

Rural Residents Dig Fuel In Marsh Land

McADAM, N.B., Aug. 25—(CP).—Residents of the barren areas around Bonavista Bay, near Baie de Verde and Carbonear are discovering a valuable commodity which heretofore they have trodden underfoot, little realizing its value.

The Commission of Government's Department of Rural Reconstruction has engaged investigators to advise as to the commercial development of the peat deposits which cover large areas. Already the people are learning to dry the peat, which is a staple fuel in parts of Ireland and Scotland, and to burn it instead of wood.

Associations are being formed in a number of settlements to ensure that the deposits may be properly conserved and protected. Fires in the past have destroyed large areas of peat bogs. One of the advisers is R. F. Arnett, managing director of a peat product industry at Pitt Meadows, B.C.

Not only is peat useful for fuel but it supplies many commercial products. It may be used for insulating dwellings and is used by California vegetable shippers for packing asparagus.

A number of the Baie de Verde district have learned the art of drying the fuel. It was a revelation to many to find at their doorsteps a fuel supply; when they had travelled many miles previously to get wood.

"We used to keep him in the breakfast-room"

SO CRISP they crackle in milk or cream

WATCH your family beam with delight when Kellogg's Rice Krispies are served. That "snap-crackle-pop" sound fascinates children and grown-ups alike—and that tasty toasted flavor brings them back for second helpings!

Because these crunchy rice bubbles are so crisp they crackle in milk or cream! Rice Krispies are light, wholesome and easy to digest—ideal for breakfast, lunch or the children's evening meal. Always ready to serve without fuss or bother.

So join the crispness chorus right away! Your grocer sells Rice Krispies, kept oven-crisp in the patented WAXTITE inner bag. Restaurants and hotels serve Rice Krispies—made by Kellogg in London, Ontario.

TUNE IN—Boys and Girls will be thrilled with "Howie Wing—A Saga of Aviation." Every Mon., Tues., Wed., Thurs., at 5.45 p.m. over CFRB and CFCO

Bountiful Harvest

Help our local farmers by canning and preserving their produce — Preserve when fruits and vegetables are at their best — Do it now, don't wait for the left-overs!

You will be well repaid to preserve, pickle or can your favorites, and save by making your purchases at

Mason's Seven Saving Stores

GARDEN FRESH VEGETABLES DAILY

Firm White Cauliflowers — Pencil Wax Beans — Cucumbers — White Pickling Onions, etc.
Hard Ripe Tomatoes — Choice 11 qt. bkt. 19c
Yellow Cooking Onions ..... 7 lbs. 15c
Fancy Crawford Peaches — Free Stone
Fancy Plums — Cantaloupes — Pears
Choice Table or Cooking Apples — Peck 29c

NEW LOW PRICES ON FLOUR—GET OUR PRICES BEFORE BUYING

PURE VINEGAR — White spirit or Blended. Gal 40c
JELS-RITE — Concentrated Fruit Pectin. 8-oz. Bottle 20c

USE THE BEST OF SPICES—ALL SPICES ARE PARCELLED AND PLAINLY MARKED FOR YOUR CONVENIENCE

Redeem your LIFEBUOY SOAP Coupons HERE

PAPER TOWELS ..... roll 19c
STEEL WOOL ..... 5c & 10c pkgs.
Maple Leaf—Plain or Pimento CHEESE ..... ½ lb. pkg. 15c
South Sea—Light Fish TUNA FISH ..... large can 18c

NEW COLUMBIA RASPBERRIES - Choice Quality tin 14c
ASSORTED 'Cellophane' Cereals - 6-oz. Pkg. 3 for 25c
LIBBY'S—In Tomato Sauce PORK & BEANS - Jumbo Cans 3 for 25c

lb. 37c

'SALADA' TEA — SPECIAL OFFER
Brown Label—½ lb. 36c
Yellow Label—½ lb. 31c
Orange Pekoe—½ lb. 41c

Lux Toilet Soap 3 cakes 17c

OAK LEAF
Fancy Red Salmon 2 – ½ tins 31c
Fancy Pink Salmon 2 tall tins 25c

FIRST PRIZE CHEESE of the EXHIBITION
To be sold over our counter this week-end. Try this full flavored cheese. ..... lb. 22c

CONCENTRATED SUPER SUDS
SPECIAL 18¢ [Look for the heavy BLUE Box!] WASHES CLOTHES HOSPITAL-CLEAN

MAGIC BAKING POWDER 4 oz—14c 8 oz. 19c 16 oz.—28c 5 lb. 1.25
HANDY AMMONIA ... pkg. 5c
Save the Coupons
H. P. SAUCE ... lge. bottle 28c
P. & G. SOAP ..... 5 bars 19c
BEEHIVE SYRUP .. 5 lb. can 37c
Durham Corn Starch, 2 pkgs. 19c
Ivory Gloss Starch .... pkg. 12c
McLaren's Invincible NUT CRUSH SPREAD ..... jar. 25c
McLaren's Invincible GELATINE, makes 4 pints ..... pkg. 15c

PRIZE BEEF AT MASON'S MEAT DEP'TS

"RED RIBBON" QUALITY
'Phone Your Nearest Mason Store

SPECIALS

Blade Roast, tender, Red Brand ..... lb. 15c
Thick Rib, tender, Red Brand ..... lb. 17c
Pot Roast, lean, economical ..... lb. 13c
Lean Stew Beef, boneless ..... lb. 15c
Stew Veal, choice and tender ..... lb. 12c

Peameal, lean, piece or sliced ..... lb. 27c
Bacon, nicely streaked, sugar cured .... lb. 32c
Weiners, fresh skinless ..... lb. 21c
Sausage, fresh pork, family style ..... lb. 21c
Beef Bologna, savoury ..... lb. 12½c

E. E. MASON EST. 1876 — Mason's GROCERY STORES

YOU GET WHAT YOU LIKE *and* LIKE WHAT YOU GET

NOTED TRIO OF PADDLERS COP HONORS AT BEWDLEY REGATTA

Cool Weather No Setback At Rice Lake

Yesterday was another Cardwell, Taylor and Perrin day when Bewdley ran off its annual regatta on Rice Lake. The trio of outstanding aquatic stars captured first honours in nearly every event they entered, showing superior form to a large field of rivals.

Outstanding events of the chilly day were the men's and women's swimming races. Four hardy youths plunged into the water for the men's half mile swim and Ronald Cooke and Bill Campbell of Toronto, finished first and second. All winners in the women's quarter mile event were entered from Caesarea. May McKinney, 14-year-old sensational swimmer who won at Wallace's Point two weeks ago, repeated a stellar performance to finish ahead of her team-mates Alice Carver and Jean McKinney.

Heavy clouds and a damp breeze settled down over Bewdley for the regatta, but failed to keep away a large crowd of spectators who lined the shore for all the events. Entries in the lengthy card were numerous. Tony Johnston's loud speaker system, provided by the Peterborough Examiner, kept spectators informed about the races.

The Power Boats.

Fastest race of the day was a power boat event won by J. T. Hodgson of Toronto, who defeated Dr. George Glionna of Toronto, to win the Mary Perrin trophy. The programme included all usual competitions, together with dinghy racing, tug-of-war. Following presentation of prizes in the evening were two draws for a painting and a woollen blanket.

Prize winners were as follows:

Men's Single Canoe—1 Herb Cardwell, Wallace's Point; 2 Bill Taylor, Wallace's Point; 3, Albert Chase, Gannon's Narrows.

Ladies' Single Canoe— 1 Patty Perrin, Bewdley; 2 Doreen Deyell, Wallace's Point.

Boys' Skiff Race—1 Ray Harris, Bewdley; 2 Al Brownridge, Caesarea; 3 Craig Eason, Caesarea.

Mixed Tandem Canoe—1 Doreen Deyell and Herb Cardwell; 2 Patty Perrin and Bill Taylor; 3 Marion and Albert Chase.

Single Canoe Race for Indians—1 Ralph Loucks, Hiawatha; 2 Fred Smoke, Alderville; 3 Zack Smoke, Alderville.

50-50-50 Race—1 Allan Morrison, Caesarea; 2 Al Brownridge, Caesarea; 3 Bob Gooch, Caesarea.

Boys' Skiff Race for Bewdley Residents—1 Dennis Edmondson; 2 Ray Harris.

Tug of War—1 Herb Cardwell and Bill Taylor; 2 George Thompson and Dave Wilson, Peterborough.

Outboard Motor Race—1 Pete Sidey, Bewdley; 2 Don Sidey, Bewdley; 3, Ralph Loucks.

Single Gunwale—1 Herb Cardwell, 2 Bill Taylor, 3 Dave Wilson.

Boys' Swim 14 Years and Under—1 Al Brownridge, 2 Ray Harris, 3 Lorne O'Brien.

Men's Tandem Canoe—1 Bill Taylor and Herb Cardwell, 2 George Thompson and Albert Chase, 3 Al Brownridge and A. Varnell.

Ladies' Tandem Canoe—1, Patty and Mary Perrin; 2 Hazel Bradley and Doreen Deyell; 3 Marion Chase and Melba Johnston.

Men's Swim—1 Ronald Cooke, 2 Bill Campbell.

Doublé Decking Race— 1 Herb Cardwell and Doreen Deyell; 2 Patty Perrin and Bill Taylor; 3 Hazel Bradley and Dave Wilson.

Ladies' Swim — May McKinney, 2 Alice Carver, 3 Jean McKinney.

Dinghy Race—1 Phillip Clegg and Bob Harris, Black Island; 2 Jack Moore and Perry Thompson, Tate's Beach.

Paper Bag Race—1 Herb Cardwell; 2 Fred Smoke, 3 Albert Chase.

Tilting Contest—1 Doug Brownridge and Grey Grinnell, Caesarea; 2, Bill Taylor and Herb Cardwell; 3, Doug Mortimer and Dave Wilson.

Six-in-skiff Race—1 Herb Cardwell's crew; 2 Gooch brothers' crew.

Girls' Swim, 14 years and under—1 Connie Durham, Toronto; 2 Audrah Sefton, Toronto; 3, Ruth Radford, Toronto.

Displacement Boat Race—1 J. T. Hodgson, Toronto; 2 Dr. George Glionna, Toronto.

Outboard Motor Race, 16 Horse Power and Under—1 Ken Jackson, Peterborough; 2 M. B. Perrin, Bailieboro.

Boys' Single Canoe—1 Gregg Eason, 2 Stuart Smoke, Alderville; 3 Jim Forbes.

Consolation Race for Boys— 1 Bobby Bullock, Bewdley.

Judges of the events were: J. Clarke of Toronto, Jack McKerrihen of Toronto, and Rev. C. Whatmough, Bewdley. Henry Perrin, Sr., was official announcer and Elmer Sidey of Bewdley started the races. Secretary was Mrs. O. L. Herring of Montreal. Robert S. Hancock, of Bewdley headed the committee in charge of regatta arrangements, which was responsible in large part for the success of the meet.

Condition Critical

One of Canada's finest lacrosse players, Rusty White, ABOVE, mainstay and high scorer of the Fergus team in the Ontario Lacrosse Association, lies in the Fergus hospital in a critical condition as a result of a blow he received across the face in a league game with Orillia. Immediately after the blow White got up and scored a goal, but a few days later his face began to swell and it was found that nearly all the blood vessels in his face were ruptured. White has been playing for Fergus for the past five years.

Belleville Evens Junior Series With Kingston 8-6

BELLEVILLE, Ont., Aug. 25. (CP). —Belmont Juniors evened the series with Kiwania Grads of Kingston in the Junior O.A.S.A. playdowns here last night when they defeated the visitors 8-6 coming from behind to snatch the victory. The third and final game of the series will be played in Napanee on Monday.

Sharpe and Carson hooked up in another hurler's duel with Carson outpitching his rival by a slight margin. Sharpe struck out four and walked four while Carson whiffed but two and walked one. Sharpe allowed 14 hits and Carson ten but the winning hurler was much stronger in the latter frames, he getting the last 11 men in rotation. O'Neill and Ronsky hit homers, with Ronsky and Carson hitting doubles while Free and Cuthbertson smacked triples, with Conners hitting a double for the only extra bases of the contest. Belleville bunched their blows better than Kingston but in fielding the Kingston crew had a little edge, they completing a smart double play to pull themselves out of a bad hole.

	R	H	E
Kingston 040 011 000	6	10	3
Belleville 121 000 12x	8	14	0

Sharpe and Kinnear, Carson and Rowbottom.

Umpires: Corrigan, Kingston, plate; Ethier, Belleville, bases.

SPORTS -DAY BY DAY-

Digging Up the Local Dirt With the Odd Chuckle or Two

By CEC. PERDUE

A THOSE BROOKLIN boys again. They will be with us Friday eve at nine in the George St. lacrosse arena to resume their feud with the Petes. After a free-for-all by fans and players here a few weeks ago when these teams clashed, and a free-for-all recently in Brooklin when the same squads met, we gather this will be the free-for-all rubber match tomorrow! The visitors want two referees to see that all is nice and clean, but they didn't have two referees, or even police protection, when they mauled the Petes up in Brooklin. However, it should be a scrumptious scrap and quite possibly not even one tiny little riot will occur. But one never knows when bitter rivals clash in a provocative game like lacrosse. It will be a tight tilt and rates the biggest crowd of spectators of the year.

* * * * * *

JUNIOR CITY BALL LOOP begins playoffs tomorrow in the gloamin' at the Exhibition Grounds. Cubs and Pirates clash at six in in the first of the semi-finals, while Tigers take on Greyhounds there at six Monday e'en. Both are sudden-death scraps, winners to tangle in two out of three games. For the loop title, we suppose, provided P. C. I. does not seek a bye to meet the winnah. P. C. I. has entered O. B. A. juvenile playdowns and will be meeting a Toronto team probably next week.

* * * * * *

Clockmen Were Wound Up

WESTCLOX MEN softballers won the city champion ship last night with a 4-2 squeak over Omemee at the Bowl. They'll now tackle Oshawa Friday in the Motor City, it being the first of the O. S. A. playdowns, return tilt being in Peterborough on Tuesday. Congrats to Westclox, they earned the title this year in the three-team loop. Motorists were rubbed out a few days ago. And our congrats, too, to Skipper Art Williamson and his Omemee men for making a doggone good showing this year. They put in a powerful squad and were right up in the class of the city teams all the way. They made it a hard battle last p.m. before bowing. A couple of umpirical decisions went against 'em, though we don't believe they would have turned the tide as the Clockmen had a good margin in hitting. But we hope the O's are back in this circuit another season.

* * * * * *

A BIG CROWD SAW Ottawa Mounties take a 10-7 P. W. S. U. win over Westclox girls in Riverside Park last evening. A good game, with the locals pulling a few boners that probably cost 'em the verdict. However, they made it close and stand an even chance yet of grabbing the series. Next game will be Saturday aft in Ottawa and third tussle, if necessary, there that eve. Marg Hawthorne and Dot Merrett led the Delahaye damsels at bat with three apiece and Marie Ferguson hit a triple. J. Grenon and R. LaBelle led the visitors with three each. The Mounties are pretty much the same crew that nosed out Westclox here a year ago in playdowns. Barb Blade went the route for the homesters last p.m. 'gainst D. Ward, both being nicked for a bunch of bingles. Feature catches last night were pulled off by V. Villeneuve, S. Ayotte, M. Hawthorne, M. Ferguson and G. Mortimer.

* * * * * *

For You Southend Fans

FOR YOUSE FOLLOWERS of the Southend Softball Loop who, like ourself, were worrying about all these tricky playoffs and had to take the dope with an aspirin, here is the setup as from the secretary himself. It seems that Keene, Little Harlem and DeLaval finished in that order; while the second half saw Quakers, Leafs and Cogs win one-two-three. Well, Little Harlem and DeLaval played off in the first half, and now Little Harlem—the winer—is meeting the first team, Keene. In the other section, Leafs beat Cogs, so they're now playing Quakers. The eventual winners tangle in a three-in-five final serial. Get it? Well, try another aspirin.

* * * * * *

NO NEED TO REMIND folks of the C. O. B. L. playoff here day after tomorrow betwixt Oshawa GM-men and the Petes. It'll be another sizzler with more arguments than a lawyers' convention. Dunno who will pitch for either side but feel sorry for 'em as the batters in this serial are now conking the apple at a .400 clip. The Petes have protested last week's game but it will not be dealt with by the loop for a time yet. And things threaten to become peaceabler —we invented it—with the Oshawa scorer wondering about buying his first rule book, and Umpire Ken Colling taking a vacation. Some say it started last Saturday at three o'clock! Ah, weel, a most readable gee is carving out the Quinte column, and maybe we can wage a war with him over something, or anything. Meantime, a record flock of fans will be waiting for a break in the weather Saturday for the big tilt.

* * * * * *

Booting The Bladder About

AND A GRID GRAB-BAG for three cents, a lot of world news, ads, funnies and everything else being tossed in free for the 1½ pence. Sarnia and Nationals will play exhibitions with Rough Riders, and Orfuns may play Queen's in Kingston. Seven of the Imperials bang the beam at weights ranging from 210 to 240 pounds! They practised yesterday on a tackling dummy "with elbows high and hitting" as the writer there succintly puts it. A Montreal item says Krug, Reg. Barker and Byers will line up with Peterborough and "the Liftlock City is likely to have quite a squad." Local workouts continue nightly with scrimmages starting in another week. Coach of the Orfuns will be named any day now, we're told. Most of the Beach line wanted to come here till ossifers of the Balmy bunch raised heck with our officials—hinting that it was oke to raid Big Four squads but ixnay on group pilfering.

* * * * * *

SOME MIDGET lacrosse dope from Rowan Chute, who daddies the potential senior stars. The schedule is over and Y's Men's Club finished on top, with Lions second, Kinsmen third, Rotary fourth and then Kiwanis. The playoffs are for the first three clubs, and Lions and Kinsmen meet in a two-game, goals counting, semi-final. First fray will be Friday. Winner then tackles Y's Men's in the titular sawoff, two out of three games. The local all-star crew to enter O. L. A. playdowns will be picked next week. So there ya be, boys; hop to it, you winners—and tough luck to the eliminated teams.

* * * * * *

UP 'AND DOWN SPORTS' RIALTO: Westclox men play at the stadium in Oshawa at 6.15 tomorrow eve and in Riverside here next Tuesday at six p.m., admish 20 cents. . . . Guess Art Twigg, who once ejected Peeney Mills from a game, got an awful riding when umping in Belleville the other day—as well as two belts on the jaw. . . . Kingston scribe says one irate fan, mistaking a fellow townsman for Twigg, in the excitement, parked a honey on his mush! . . . George: By your reasoning then it wasn't a hit but an error to the pitcher, eh? Ask Burns about that. . . . Lindsay hopes to have a senior collegiate rugby team this fall, operating only juniors last season. . . . Reserved seats in the stand at the 50-yard line will be arranged at the Exhibition Grounds for the pigskin jousts this fall, and cars allowed on the south side of the gridiron. . . . The Petes are determined to slap the ears off the GM-men here this Sat'day and woe betide the player who tries any more bumping tactics on the paths. . . . POME: They have no mound in Oshawa, nor cops nor any manners—they treat one bad in Oshawa, those battling baseball fanners!

Maroons' Franchise Is Before Governors

NEW YORK, Aug. 25 — (CP) — Question of whether Montreal Maroons' franchise in National Hockey League shall be transferred to another city or suspended for one year, will be discussed here today at a meeting of the league governors.

Lack of patronage is back of the trouble surrounding the Maroons. Last year the big red team finished last in the Leagues Canadian division. It had lost it's fan appeal and the feeling among officials was that Montreal interest was not sufficiently high to support Maroons and Canadiens. In contrast to the financial distress of the Maroons, the Canadiens experienced a satisfactory year.

Japanese, Pacific and Eastern oysters have three hearts.

Windsor Youth Badly Beaten By Montanez

NEW YORK, Aug. 25 (CP).—Orville Drouillard saw his big chance to crash boxing's inner circle fade into oblivion today but the freckle-faced French-Canadian maintained his brilliant record of never having heard the count of "10" over him.

Battered and helpless in his fight with Pedro Montanez in Madison Square Garden last night, Drouillard was saved from the first knockout of his career when referee Arthur Donovan stopped the bout in the fifth round while the Windsor, Ont., veteran struggled to regain his feet.

Montanez, seeking his second shot at the world lightweight title, weighed 138¾ and Drouillard, trying gamely to fool the experts who rated him no chance, scaled 137. But Orville wasn't in the same class as the dusky destroyer who dominated the fight in each of the five rounds.

Stealing the show from the headliners was another Canadian, 24-year-old Walter Franklin who was born in Hamilton and learned boxing in Windsor, Ont. A Yemenite Jew who came here from Detroit six months ago, Franklin scored an impressive technical knockout victory over Brooklyn's Frankie Castiglia.

Terrific Attack.

Weighing 156, four pounds lighter than his stocky opponent, Franklin, son of an east-side rabbi, drew loudest ovation of the night from the crowd of more than 10,000 fans as he systematically hammered Castiglia into a state of helplessness.

The Apollo-like Hebrew used a terrific two-handed attack to the head to score his 12th straight triumph and 10th kayo victory since turning professional. Unable to score a knockdown, he was always on the aggressive, and finished with a tightly-closed right eye.

"I wouldn't have this if I had followed my trainer's instruction, but gosh I'd never even been insde the garden before and I wanted to finish that fight fast at any cost," said Franklin.

Covering up from the start and rallying when least expected, Drouillard took the worst drubbing since Henry Armstrong, present holder of the feather, light and welterweight crowns, scored a five-round technical knockout over him about a year ago.

Outlaws Advance First Place Tie

(Examiner Correspondence.)

HASTINGS, Aug. 25.—The Outlaws defeated the Clerks 10 to 8 last night to wind up the schedule in the town softball league. The win tied the Outlaws for first place with the Tanners.

The Clerks led 8 to 7 going into the sixth innings but the Outlaws put on a three-run rally while holding the Clerks scoreless to take the decision.

McKee was back on the mound for the winners and sent the Clerks down with three hits. He fogged his fast one past seven batters and issued one free ticket. Blackbourn went the route for the Clerks and was hit safely 11 times, three of them being doubles in the last innings.

McKee with two doubles and a single in three times up topped the Outlaws' batters while Gillespie and Crate each with two hits in three times up collected most hits for the Clerks.

The first game of the play-offs will take place on Friday evening between Elgin and the Tanners.

The teams:

Clerks—L. Gibson, lf; Tape, rf; Stevenson, b; Jones, c; Gillespie, 2b; Crate, cf; Petticrew, 3b; G. Gibson, ss; Blackbourn, p.

Outlaws—G. Bonds, 2b; Radford, cf; I. Bonds, c; McKee, p; Stickles, 3b; Myles, 1b; Scriver, lf; Walsh, ss; P. Petticrew, rf.

Score by innings:	R.	H.	E.
Outlaws ..... 313 003—10	11	3	
Clerks ..... 300 230— 8	9	5	

Umpires—Wellman, plate; Hay and Budd, bases.

Lawn Bowling

By HERB MARTIN

Notwithstanding so many other tournaments staged yesterday afternoon around this district, forty pairs entered the annual competition for the "Empress Hotel" shield. Twenty two pairs entered from our own club and eighteen from visiting clubs. The distribution of the prizes went 50-50.

It was an ideal day for lawn bowling and the games were all over by 11 o'clock. Each rink played three 15-end games. Winners:

1st, R. Burns and E. Wall, Peterborough—Empress Hotel Shield, and each a 4-way electric lamp.

2nd, J. Thompson and M. Booth, Cobourg—each a Hudson Bay blanket.

3rd, C. Lawrence and R. Bacon, Peterborough—each a zipper club bag.

4th, J. Harris and P. Ingram, Port Perry—each a sweater.

5th, J. Burns and M. Reesor, Marklaw—each a sweater.

6th, E. Smith and H. Renaud, Peterborough,—each a bowl bag.

Down in Norwood twenty rinks were entered in their annual mixed tournament. Four rinks from Peterborough helping make up the draw.

The Peterborough contingent did not do too badly when you consider three of the four rinks reached the money circle. Winners:

2nd, Mrs. A. Heckman, W. Kay, Mrs. J. Coursey and J. McDonald.

3rd, Mrs. L. Riley, G. Soulby, Mrs. J. Kingsbury and J. Kingsbury.

5th, Mrs. J. Cullen, W. Hepburn, Mrs. W. Hepburn and J. Cullen.

There were 19 entries in a twilight ladies' Irish trebles tourney in Lindsay last night, four from Peteborough. A local rink won out, members being Mrs. L. Bearne, Mrs. H. Beatty and Mrs. E. Crowe; and another finished third, Mrs. H. Russell, Mrs. H. McIlmoyle and Mrs. J. Arnold.

Teams Battle To 17-all Tie For Cooke Cup

MARMORA, Aug. 25.—The holder of the J. R. Cooke Challenge Cup for the ensuing year was undecided at the five-team softball tournament held on Marmora Fair grounds on Wednesday afternoon under joint auspices of Marmora Agricultural Society and Marmora Softball Club.

Next Wednesday afternoon Tweed and Havelock as a result of their 17-17 tie in the final, will battle again on the same grounds, for the honors and the interest stimulated through Wednesday's keen struggle will ensure a good attendance. Tweed survived two rounds to get into the final while Havelock in the initial game of the contest eliminated Marmora easily. Score by innings:

Havelock	620 201 0—11
Marmora	100 112 1— 6
Eldorado	020 001 2— 6
Tweed	337 900 x—22
Tweed	440 10—9
Deloro	000 21—3
Havelock	037 331—17
Tweed	219 014—17

At the Exhibition building in the evening round and square dancing was enjoyed to music furnished by Doug Jones, Kay Doyle, Bert Kouri and Eugene Reynolds with Charles Jones as floor manager. A refreshment booth and games were also well patronized.

Yesterday's Stars

(By the Associated Press.)

Curt Davis, Cardinals—Handcuffed Dodgers with one hit for 5-0 win.

Bruce Campbell, Indians—His two homers drove in three runs in 5-3 victory over Red Sox.

Pep Young, Pirates—Tripled with bases loaded to spark winning rally in 6-2 defeat of Bees.

Jimmy Dykes, White Sox, and Tommy Henrich and Monte Pearson, Yankees—Dykes hit homer and two singles, driving in four runs, in 8-5 opener win. Henrich hit two homers and Pearson pitched five-hitter in 1-1 nightcap.

National League Leaders Fail To Click

NEW YORK, Aug. 25.—(CP)—The fearsome prospect of having to tangle with those awful Yankees in another world series appears to have the National League's leading citizens scared to death of winning their own pennant.

At least, that's the way the current senior circuit race (if you can call it that) looks, what with the Pirates having a tough time scratching an even .500 average in their last 20 games, the Giants winning just 13 in the last 27, and those Chicago Cubs playing seventh-place ball for the last month.

As matters have been progressing, however, the Pirates won't have much chance to sidestep during the closing drive. They trounced Boston Bees, 6-2 yesterday, largely through Pep Young's triple with the bases loaded. The win boosted their first-place margin to six full games.

Of course, the Cardinals can pretty well be counted out now, 18 full games behind the pace-setters. But with Lonnie Warneke's lanky arm mowing the other fellows down, and Curt (Bargain Counter) Davis starting to click—as witness that one-hit 5-0 decision he posted against Brooklyn Dodgers yesterday—Onkel Fankie may still get his boys into the money.

Reds Are Too Young

The Reds are generally regarded as too young to stand the gaff of the stretch drive, but the fact that no other first division club has as good a record in the past month makes it barely possible they may come through. They chalked up their 17th win in 30 starts yesterday with a 3-1 victory over the futile Phillies.

Since Vance Page, the "old man" rookie, tossed a four-hitter to give the Cubs a 6-1 win over the Giants, this left the Reds just half-a-game out of second place.

It's just about certain the National League winner will meet up with the Yanks in the extra-curricular clouting. Gehrig and company split with Chicago White Sox yesterday to climb 12 full games in front of the American League Frolics. Jimmy Dykes' three-run homer paced the Sox to an 8-5 opener win, and Tommy Henrich's two homers gave the Yanks the afterpiece 11-1.

Three changes in the brackets featured the junior cricuit program. Clevelands' Indians climbed into a second-place tie by toppling the Boston Red Sox, 5-3, Washington regained sole possession of fourth place with a close 8-6 edge over St. Louis Browns, and the Athletics pulled themselves out of the cellar with a lop-sided double win over Detroit, 10-5 and 11-1.

While tobacco leaves are maturing in sheds they lose 80 per cent. of their weight, which is largely water.

SPORT SPICE

By EDDIE BRIETZ

NEW YORK, Aug. 25 —(AP)— Tommy Farr isn't booked to fight anybody; he isn't even in training, but the fan mail averages 400 letters per week, most of them asking for photos . . . The Cardinal front office (Breadon and Rickey) is said to have a mild feud on as to whether Frankie Frisch will get a new contract . . . Breadon is pro and Rickey anti . . . Henry Armstrong is the world's welter weight champion, but can't fight over-the-weight bouts in that division because he can't build up to 148 pounds to save his life . . . Note to Mel Harder: Joe DiMaggio says you give him more trouble than any other chucker in the American League.

Lou Ambers' fine stand against Armstrong won him a flood of offers from all over the country and Lou will go barnstorming next month . . . Any day now Mrs. Helen Wills Moody may announce she had turned pro.

THESE FAMOUS TIRES CAN NOW BE PURCHASED ON THIS PLAN FROM

HOOD & CUMMING
MOTORS, LIMITED

LACROSSE
(CANADA'S NATIONAL GAME)
FRIDAY, AUG. 26, 9 P.M. D.S.T.
GEORGE ST. LACROSSE BOX
Brooklin vs. Peterborough
Adults 25c Children 10c
This includes admission to stands

Senior Baseball
C.O.B.L. PLAYOFF
OSHAWA SENIORS
vs. THE PETES
RIVERSIDE PARK
SATURDAY, AUG. 27, 3 P.M.
ADMISSION 25c MAIN STAND 10c
River Stand Free — Children 10c

GENERAL INSPECTION

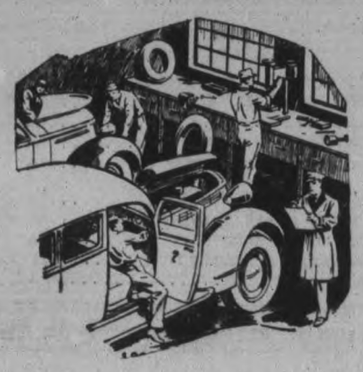

YOU go to a doctor for a health check-up— and it's just as important to have your car's condition checked up while you do intensive summer driving. Our special service is fast—expert—most economical.

JOHNSTON'S
George At McDonnel Sts. Phone 2123

A NEW DAY OF Safety IS BORN

The new patented **Dunlop Fort with Teeth-Edge Traction** is the only tire of its kind in the world . . . with 2,000 solid rubber teeth to bite and grip the road . . . providing dependability at every speed . . . matchless driving ease, silence and confidence under every road condition. See the new Dunlop Fort now. With Teeth-Edge Traction . . . plus 6-ply Cable Cord Construction . . . it is your supreme assurance of safety, stability and silent, luxurious riding comfort.

Replace your worn tires now with new Dunlops.

SEE YOUR NEAREST DUNLOP DEALER

D-25

DUNLOP "90"
The world's greatest 4-ply tire. Silent-running, Cable Cord Construction and extra deep, long-wearing, non-skid tread.

Fit DUNLOP
"THE WORLD'S FINEST TIRE"

WESTCLOX GIRLS LOSE OPENER TO OTTAWA BY A 10-7 COUNT

Mounties Win First Fray Of Playdowns

Ottawa Mounties took a 10-7 decision over Westclox girls in Riverside Park last night in the first game of their Provincial Women's Softball Union playdown series. Return game or games, will be in Ottawa on Saturday. A big crowd of fans witnessed an interesting struggle here last evening, with the issue in doubt till the finish.

It was a free-hitting affair with both sides hitting the pitchers hard over most of the route. The fielding was fairly good; though a few dumb plays on the part of the locals probably cost them runs in the close contest. Westclox had 11 left on bases, threatening seriously in practically every inning, though lacking timely blows in spots to score.

Fielding practically the same team as the Morrisburgs of Ottawa last year, who pulled out a win over Westclox, the Mounties cashed in on their opportunities to cop the nod. D. Ward hurled for the visitors, allowing 13 safe hits and three walks while fanning five. Barbara Blade pitched for the homesters and was reached for 15 hits and no walks while she struck out one. Westclox had five errors against four.

Get Three Hits.

Marg Hawthorne and Dot Merrett led the locals at bat with three hits each, as M. Allison and M. Ferguson came through with two apiece, one of the latter's being a triple. D. Botting hit a two-bagger. For Ottawa, R. LaBelle and J. Gernon got three hits apiece, the former's including a three-base blow. M. Parks, D. Harrison, L. Denfrio and D. Ward hit safely twice each. Good fielding was shown by S. Ayotte, V. Villeneuve and D. Harrison of Ottawa; and M. Hawthorne and A. Sturgeon of the Westclox gang.

The box score:

Ottawa	AB	R	H	PO	A	E
M. Parks, rf	6	2	2	2	0	0
R. Labelle, 1b	5	3	3	5	0	0
D. Harrison, 2b	6	1	2	6	1	1
J. Grenon, lf	5	1	3	0	1	1
V. Villeneuve, 3b	5	1	0	5	4	0
L. Denofrio, ss	5	1	2	0	3	2
S. Ayotte, cf	5	0	0	3	0	0
R. Shipclark, c	5	1	1	6	1	0
D. Ward, p	5	0	2	0	1	1
Totals	41	10	15	27	11	4

Westclox	AB	R	H	PO	A	E
A. Sturrgeon, cf.	4	1	0	3	0	1
M. Ferguson, ss	4	1	2	1	4	1
M. Allison, 2b	5	0	2	3	2	0
M. Hawthorne, 3b	5	0	3	3	4	1
G. Mortimer, 1b	5	1	1	13	0	2
D. Merrett, lf	5	2	3	2	0	1
D. Botting, c	4	2	1	2	0	0
B. Blade, p	4	0	0	0	1	0
J. Corley, rf	5	0	1	0	0	0
Totals	41	7	13	27	11	5

Score by innings:

Ottawa ..... 202 130 020—10
Westclox ..... 132 000 100— 7

Summary: Stolen bases—Ottawa 3, Westclox 4; left—Ottawa 9, Westclox 11; runs batted in—D. Harrison, J. Grenon, V. Villeneuve (2), L. Denofrio, S. Ayotte, M. Allison (2), M. Hawtorne, D. Botting; three-base hits—R. LaBelle, M. Ferguson; two-base hit—D. Botting; struck out—by D. Ward 5, B. Blade 1; bases on balls—off D. Ward 3; time of game—1.35; umpires—Kennedy at plate, Bennett on bases.

The Devil's Tower in Wyoming is a solid circular rock 600 feet high and a mile around at the base.

Hits A Triple

MARIE FERGUSON

Westclox shortstop, who hit a triple and single as well as turning in a good fielding game, as the local lasses lost 10-7 to Ottawa here last night in a P.W.S.U. playdown fray.

Brooklin Team Here Tomorrow

Brooklin lacrossers will be here tomorrow (Friday) night at nine o'clock to play the Petes an O.L.A. senior "B" fixture in the George St. arena. It will be the final scheduled appearance of the battling Brooklin boys and a record crowd of fans is expected out for this game. In every game between these squads so far this season, feeling has been high between the rival players and has been communicated to the fans. The last time Brooklin was here, a near-riot was staged between players and fans, and the last game of these teams in Brooklin saw a free-for-all, players and fans fighting for 10 minutes. The visitors here tomorrow have asked for two neutral referees, fearing further outbreaks, and the tilt may be tame. However, it will probably be another lively tussle.

The Petes have been going good recently, except for that loss to East York here two nights ago. They hope to return to their winning ways against their arch-opponents and grab off a win tomorrow night. But the Brooklins, bolstered by several of those former Oshawa stars, are tough and it promises to be a grand game of lacrosse with plenty of action in every quarter. Over a thousand fans should see this struggle, provided the weather is suitable.

Fights

(By the Associated Press)

NEW YORK—Pedro Montanez, 138¾, Puerto Rico, stopped Orville Drouillard, 137, Windsor, Ont., (5); Walter Franklin, 156, Hamilton, Ont. stopped Frankie Castiglia, 160, Brooklyn, (3).

CORPUS CHRISTI, Tex. — Bill McDowell, 145, Dallas, outpointed Kid Azteca, 147, Mexican welterweight champion, (10).

Oshawa Juniors Defeat Belleville 8-2

BELLEVILLE, Aug. 25.—(CP)—Ability to hit in the pinches gave the Oshawa juniors an 8 to 2 win over the Kiwanis Club here Wednesday in the first game of the Junior O.B.A.A. playdowns. Cowle, hurling for the Oshawa club, allowed but two hits until the ninth frame. After four scoreless innings, McCabe, ace twirler of the Oshawa squad, was injected into the fray as a pinch hitter and he drove home two counters with a single.

Cowie, who has been out of the game for some time with an injured side, pitched stellar ball, striking out nine and walking none, while Kelleher was nicked for nine hits, whiffed five and walked two. Eight miscues behind his hurling was sufficient for the Oshawa crew to capitalize. Vince Guay, for the Belleville Club, was heavy hitter of the afternoon, having three singles for four times at bat. Yourth, McCabe and Hraynyk each secured two bingles in the nine made by their team. The second game of the series will be played in Oshawa on Saturday.

Oshawa ..... 000 250 100—8 10 0
Belleville .....000 000 002—2 4 8

Cowie and Hraynyk; Kelleher and Pepper.

Westclox Men Gain Title

Westclox won the championship of the men's City Softball League last night at the Bowl with a 4-2 nod over Omemee in the final game of the round-robin playoff series. A good-sized crowd witnessed the smart struggle. Westclox now meet Oshawa in O.S.A. playdowns, first game being in the Motor City this Friday and return tilt on Tuesday.

Last night's fray was close all the way with the winners getting their narrow margin by scoring a run at a time. Both sides turned in nifty fielding, but Westclox outhit the Villagers 13 to 8. Lorne Bateman held the O's to eight scattered hits while fanning three and walking none in a good display. Lefty Stephenson was reached for 13 safe hits and three walks as he struck out five.

Tops Hitters

Calladine led the winners at bat with a double and two singles, with Currie hitting a double and single, Bateman two singles, and O'Leary and Gainey doubles each. Ellis came through with two base hits. For Omemee, Pogue got two singles, Stephenson hitting a homer and Williamson and Rehill a double each. Fielding features were supplied by Williamson and Calladine, and each crew pulled off a fast double play. The teams:

Westclox: Dormer, 3b; O'Leary, cf; Calladine, 2b; Ellis, 1b; Bateman, p; Gainey, ss; Foster, rf; Currie, lf; Mowry, c.

Omemee: Brockley, rf; Williamson, lf; Weir, ss; Parsons, 3b; Jones, 2b; Pogue, cf; Rehill, 1b; Brooks, c; Stephenson, p.

Score by innings: R. H. E.
Westclox ..... 010 110 100—4 13 2
Omemee ..... 001 010 000—2 8 2

Umpires, Batley, Scates and Ranger.

Carrying Australia's Hopes

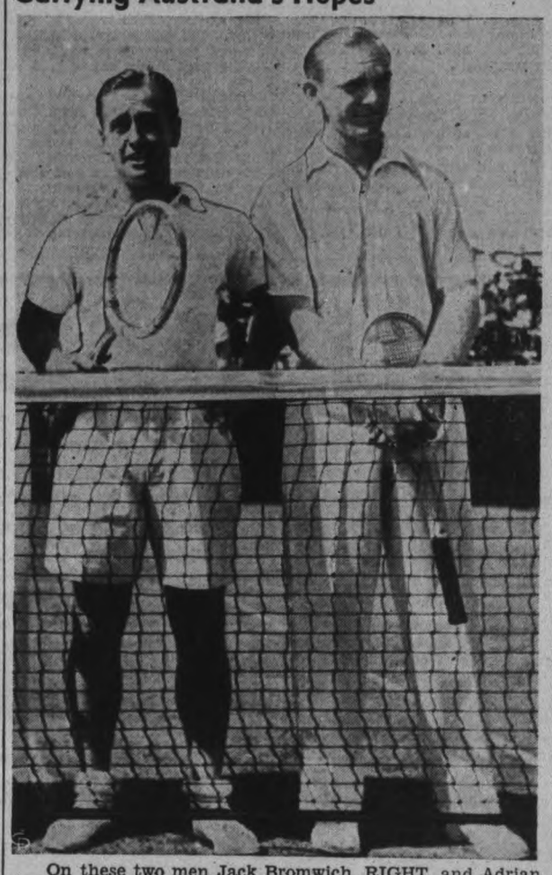

On these two men Jack Bromwich, RIGHT, and Adrian Quist, lie Australia's hopes of taking the Davis Cup Down Under for the first time since 1919. A durable pair they have been taking care of both the singles and doubles assignments for their country in the international competition and will clash with the American team in the challenge round. As a doubles team they have not met defeat for two years and are out to take the U.S. doubles crown for which they are now playing and in which they are expected to meet the ace American team of Don Budge and Gene Mako in the finals.

Sir Lee Winner Of 3-Year-Old Pace At Ottawa

OTTAWA, Aug. 25.—(CP)—Sir Lee, big bay stallion owned by J. E. Abbott of Weston, Ont. Wednesday won first-prize money of $500 in the feature of a harness racing program at the Central Canada Exhibition by taking the third and deciding heat from Bud Gano in the three-year-old pace.

Bud Gano, a bay gelding owned by Louis Mack of Hamilton, Ont., and driven by Gidd Litt, won the second heat by a head from Sir Lee in 2.10½ after Tony Gigueri drove the ultimate victor ahead of the field in 2.13¼. The result of the first two heats automatically eliminated the other starters, Lucy Grattan and Barbara C. Sir Lee won the rubber heat when Bud Gano suddenly broke while enjoying a short lead in the last lap. The heat was done in 2.17.

Three-Year-Old Pace Stake; Two in Three; Purse $500.

Sir Lee, b.s., J. E. Abbott, Weston (Giguerl)	1	2	1
Bud Gano, b.g., Louis Mack, Hamilton (Litt)	2	1	2
Lucy Grattan, b.m., J. W. Mackie, Lansdowne (M'le)	2	3	
Barbara C., blk. m. T. N. Cecile, Pembroke (Craig)	4	4	

Times—2.13½, 2.10½, 2.17.

2.25 Pace and Trot Stake; Purse $500

Miss Admiral Grattan, b.m., H. Elie, Sudbury (Chapman)	1	1	1
Widower Grattan, br. h., E. M. Herrington, Picton (Herrington)	4	2	2
Axworthy Grattan, b.s., L. G. Bennett, Pt. Hope (Craig)	2	4	3
Day Grattan, b.c., Grattondon F., Kerrwood (Litt)	3	3	4
Tillie the Toiler, ch.m., J. W. Ault, Winchester (Connors)	6	5	5
William, b.s., Queen's Hotel, Stables, Stratford (Rowntree)	5	6	6

Times—2.09, 2.08, 2.10.

Back At His Best

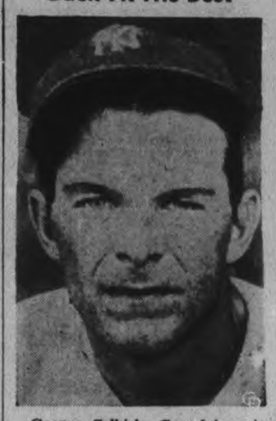

George Selkirk, Canada's outstanding contribution to the majors, out of the game for the first part of the season, is back in the line-up of New York Yankees and pounding the ball will all his old time vim and vigor. As if Cleveland, Boston, et al, didn't have enough trouble handling the world's champions without him!

RUNS WITHOUT SHOES

MARIBYRNONG, Australia — (CP).—G. Caulfield lost to D. Allen by 10 yards after running barefoot for more than two miles in a professional runners' four-mile handicap. He lost his shoes in a mud patch.

SQUARE and ROUND DANCING
LAKEFIELD PAVILION
TONIGHT
RED MONCRIEF AND HIS HAYMAKERS
Admission 25c
Standard Time

Keene Wins 20-12 Over Harlemites

Little Harlem lost out to Keene here last night in a Southend Softball League semi-final game by a 20-12 score. The locals had an 8-run lead early but Keene pounded three hurlers hard to earn the win, and even up the series. It was a weird and wide-open game with the home pitchers going good at first but soon falling before the visiting batsmen. Price hit a triple and double, and Gray two doubles for the losers. Woods, Brown and O. McCarthy led the winners with the willow. Nice fielding was shown by Fletcher, Brown and Kenwick for Keene, and Connelly of the losers. The teams:

Keene: Woods, ss; J. Gall, 3b; Renwick, 1b; Whalen, cf; Fleming, p, rf; Brown, 2b; O. McCarthy, c; D. McCarthy, lf, p; Fletcher, lf.

Little Harlem: Price, 1b, p, lf; Dennie, rf, p; Conroy, lf; Craig, p; 1b; F. Maloney, ss; Tompkins, 3b; McNabb, 2b; Gray, c; Connelly, cf, ss; Hodgson, lf; G. Maloney, cf.

	R	H	E
Keene	020 082 512—20	21	4
Little Harlem	800 000 022—12	10	7

Umpires, Smith and Pilling.

The deciding game between Little Harlem and Keene will be here Friday with the winner entering finals. Tonight at the Brinton Field, Leafs and Quakers meet in the second game of their series with Butcher and Shine the probable pitchers.

GOLF TEAMS TIE

YARRA YARRA, Australia—(CP)—Competing golf teams of 30 players apiece tied at 1,019 points each at the end of play here. The match was between Melbourne wool buyers and overseas shipping companies.

FRIDAY AND SATURDAY
Performances 2.30 - 7.00 - 9.00

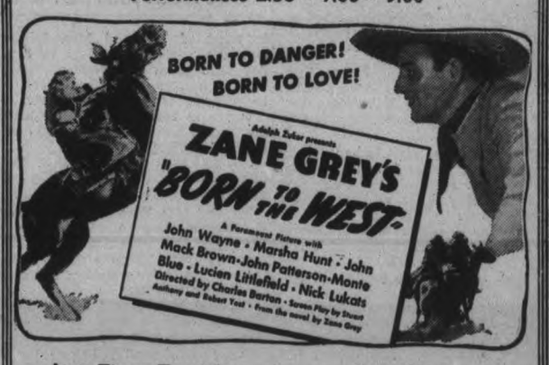

Last Times To-night
'Little Miss Rough Neck'
7.00 - 9.00

Last Chapter
"LONE RANGER"
Shown Every Show

Regent

Baseball Record

Standings and Results

INTERNATIONAL LEAGUE

	Won	Lost	Pct
Newark	86	43	.667
Syracuse	71	58	.550
Rochester	72	60	.545
Buffalo	67	63	.515
Jersey City	60	68	.469
Montreal	57	71	.445
Toronto	58	73	.443
Baltimore	46	81	.362

Yesterday's Results

Newark 2-5, Rochester 1-1.
Syracuse 8, Buffalo 5.
xMontreal 6, Batimore 6.
x—Called end of eleventh to allow teams to catch train.

NATIONAL LEAGUE

	Won	Lost	Pct
Pittsburg	69	43	.616
New York	64	50	.561
Cincinnati	64	51	.557
Chicago	62	53	.539
Boston	54	58	.482
Brooklyn	53	60	.469
St. Louis	52	62	.456
Philadelphia	34	75	.312

Yesterday's Results

Cincinnati 3, Philadelphia 1.
Pittsburg 6, Boston 2.
Chicago 6, New York 1.
St. Louis 5, Brooklyn 0.

AMERICAN LEAGUE

	Won	Lost	Pct.
New York	77	36	.681
Boston	63	46	.578
Cleveland	64	47	.577
Washington	59	57	.509
Detroit	57	58	.496
Chicago	48	60	.444
Philadelphia	40	72	.357
St. Louis	39	71	.355

Yesterday's Results

Cleveland 5, Boston 3.
Philadelphia 10-1, Detroit 5-2.
Chicago 8-1, New York 5-11.
Washington 8, St. Louis 6.

AMERICAN ASSOCIATION

Yesterday's Results

Toledo 5, Kansas City 3.
Milwaukee 13, Columbus 5.
Indianapolis at St. Paul—night.
Louisville at Minneapolis—night.

Major League Leaders

AMERICAN LEAGUE.

(By the Associated Press.)

Batting—Travis, Washington, .350.
Runs—Gehringer and Greenberg, Detroit, 102.
Runs Batted In— Foxx, Boston, 125.
Hits—Lewis, Washington, 154.
Doubles —Chapman and Cronin, Boston, 32.
Triples—Heath, Cleveland, 14.
Home Runs—Greenberg, Detroit, 43.
Stolen Bases—Crosetti, New York, 19.
Pitching — Ruffing, New York, 17-4.

NATIONAL LEAGUE

Batting— Lombardi, Cincinnati, .355.
Runs—Ott, New York, 93.
Runs Batted In—Ott, New York, 91.
Hits—McCormick, Cincinnati, 165.
Doubles—McCormick, 34.
Triples— Mize, St. Louis, Suhr, Pittsburgh, and Gutteridge, St. Louis, 11.
Home Runs— Goodman, Cincinnati, 28.
Stolen Bases—Lavagetto and Koy, Brooklyn, Vaughn, Pittsburgh, and Gutteridge, St. Louis, 12.
Pitching — Lohrnan, New York, 8-2; Blanton, Pittsburgh, 10-3.

Oshawa Team Here Saturday

Oshawa GM-men are here this Saturday afternoon to play the Petes at three o'clock in Riverside Park. It is the fourth game of the four-in-seven C.O.B.L. final playoffs. Oshawa having two wins and one loss to date. However, the third game of the series—which Oshawa took by an 11-10 score last Saturday in the Motor City—has been protested by the Petes, and it is possible a replay will be ordered when the league executive sits in judgment upon the protest. Neither team has announced its starting twirler yet, though it is thought by many followers of the squads that Turner and McNally may face each other on the firing line to open the tilt. An exciting ball game is assured the fans.

A huge crowd is expected to be on deck for this fixture, not only because of its importance—and the off-chance that it will be the last ball game seen here this year—but because of the intense rivalry that has sprung up recently between these clubs and their followings. A general first fight by players and fans at the last game indicates the extent of the animosity which has arisen during the playoffs. The players battle for every point and are well-matched on the field. Outside umpires will handle this game.

Breaking Records

Holder of the world's outdoor record for the mile, England's amazing middle distance runner, Sydney Wooderson, ABOVE, recently went out and smashed two more world marks in the same race, as he was clocked in 1:49.2 for the half mile and 1:48.4 for the 800 metres. Conditions for record breaking were not very favorable and the 26-year-old clerk was paraded around the track on the shoulders of the crowd after his performance.

Ladies—75c Gents—$1.25
To Include Dancing
SUMMER GARDENS
PETERBOROUGH

RADIO PROGRAMS

The programs listed are printed as issued by the stations and are subject to change.

Thursday

(Afternoon, EDT)

4.45 P.M.
Girl Alone (NBC) WBEN
Travel Talk, CBL
Of Books and Men, CFRB

5.00 P.M.
Keyboard Concert, WABC
Four of Us, WHAM
Men of Harmony, WBEN

5.15 P.M.
Don Winslow of Navy, WJZ

5.30 P.M.
Singing Lady (NBC) WHAM
Your Family (NBC) WBEN
Eddie Goodyear, CBM
Let's Pretend (CBS) WGR

5.45 P.M.
Piano Duo, WHAM
Little Orphan Annie, WBEN
Jimmy Allen, CBL

(Evening, EDT)

6.00 Evening
Musical Interlude, CFRB
News, CBL

6.15 P.M.
National Tennis Championships, WABC
News Bulletins, CBL
Camera Club, WGR

6.30 P.M.
Tea Time Tunes, CBL
Crossroads Hall, WABC
Sports Reviews, WBEN
Rhythm Revue, WJR

6.45 P.M.
Lowell Thomas (NBC) CBL

7.00 P.M.
Amos 'n' Andy (NBC) CBL
Easy Aces, WJZ
Ray Heatherton, songs, WGR

7.15 P.M.
Vocal Varieties (NBC) WBEN
Lost Persons (NBC) WJZ
Listen Club, CFRB

7.30 P.M.
Del Casino, CFRB
Let's Celebrate, KDKA
Summertime Revue, WEAF

7.45 P.M.
To be announced, CBL
Jack Berch, Songs, WJZ

8.00 P.M.
Stepping Ahead, WJZ
Rudy Vallee's Orch., WBEN
Men Against Death, CFRB

8.30 P.M.
Summer Theatre, CBL
Festival of Music, KDKA
Green Hornet, WGR

9.00 P.M.
Bowes' Amateurs (CBS) CFRB
Toronto Promenade, WEAF
Pulitzer Prize Plays, WJZ

9.15 P.M.
Bob Crosby's Orch., WGN

9.30 P.M.
Bill Carlsen's Orch., WGN
Shep Field's Orch., WGN

9.45 P.M.
Sports Shots, WGN

10.00 P.M.
Essays in Music (CBS) WABC
Kraft Music Hall (NBC) CBL
People I Have Known, WJZ

10.30 P.M.
Americans at Work, WABC

10.45 P.M.
Armchair Club, CFRB
News Bulletin, CBL

11.00 P.M.
Mal Hallett's Orch., WABC
Gliding Swing, WEAF
Newscast (CBC) CBL

11.15 P.M.
Student Tramp (CBC) CBL
Carlsen's Orch., WGN

11.30 P.M.
Clinton's Orchestra, WJZ
Duchin's Orchestra, WABC
Himber's Orch., WEAF

12 P.M.
McCoy's Orchestra, WEAF
Grant's Orchestra, WJZ
Long's Orchestra, WABC

Friday

(Morning, EDT)

8.30 A.M.
Music Box, WGN

8.45 A.M.
Morning Devotions, CBL

9.00 A.M.
Breakfast Club (NBC) CBL
Rhythmaires, CFRB

9.15 A.M.
The Goldbergs, CFRB
Person to Person, WBEN

9.30 A.M.
Get Thin to Music, WOR
Herman and Banta, WEAF

9.45 A.M.
Amanda Snow, WEAF
Sally Work, WBEN

10.00 A.M.
Mrs. Wiggs (NBC) CBL
Pretty Kitty Kelly (CBS), WGR
Raymar, CFRB
Just Neighbors, WHAM

10.15 A.M.
Morning Matinee, CFRB
John's Other Wife (NBC) CBL
Swing Patrol, WJZ

10.30 A.M.
Josh Higgins (NBC) KDKA
Just Plain Bill (NBC) CBL
Oklahoma Outlaws, CFRB

10.45 A.M.
Woman in White (NBC), WBEN
Stepmother, WGR

11.00 A.M.
Mary Marlin (NBC) WHAM
David Harum (NBC) WBEN
Piano Jingles, CFRB
Hollywood Adventures, CBL

11.15 A.M.
Vic and Sade, WJZ
Lorenzo Jones (CBS) WBEN
Ruth Carhart, Songs CFRB

11.30 A.M.
Big Sister (CBS) CFRB
Short Story, WLW
Man on State Street, WGN
Pepper Young (NBC) WHAM

11.45 A.M.
Road of Life (NBC) WBEN
Most of Life (NBC) WHAM

(Afternoon, EDT)

12.00 NOON
Vaughan de Leath, songs (NBC) WBEN
Margaret McBride, WABC
The Balladeer (NBC) CBL

12.15 P.M.
The O'Neills, WBEN
Irene Beasley, WABC
Alden Edkins, CBL

12.30 P.M.
Romance of Helen Trent WJR
Dean and Austin, CBL
Travelogue, CFRB

12.45 P.M.
Our Gal Sunday, WJR

1.00 P.M.
Piano Duo, CBL

1.15 P.M.
Words and Music, WBEN
Vic and Sade, WGR
Between Book-ends, WOR

1.30 P.M.
Road of Life (CBS) WGR
Mother-in-Law, WHAM
Radio Garden Club, WOR

1.45 P.M.
Gospel Singer (CBS) WJR
Jack and Loretta Clemens WHAM

2.00 P.M.
Familiar Tunes, WABC
Marine Band, WJZ
Betty and Bob, WHAM

2.15 P.M.
Kitchen of the Air, CFRB
Grimm's Daughters, WHAM

2.30 P.M.
Valiant Lady, WBEN
Navy Band, CFRB

2.45 P.M.
Betty Crocker, WEAF

3.00 P.M.
Mary Marlin (NBC) WBEN
Buffalo Theatre, CFRB

3.15 P.M.
Dot and Pat, CBL
Hits of Today, WGN

3.30 P.M.
Pepper Young (NBC) WBEN
Continental Varieties, WHAM
Stoke's Orchestra, WOR
Harrisburg Revue, CFRB

3.45 P.M.
Guiding Light (NBC) WBEN

4.00 P.M.
Stella Dallas, WEAF
How to Be Charming, CFRB
Club Matinee, CBL

4.15 P.M.
Stella Dallas, WEAF

4.30 P.M.
Happy Jack, WEAF
Swing Trio, WBEN
Eton Boys, WGR
Julia Blake, WLW

Radio Log

CANADIAN CORPORATION

	M.	Kc
CBL	531	840
CKCL	517	580
CBM		1050
CBO		880

COLUMBIA SYSTEM

WABC	349	860
CFRB	435	690
WJR	400	750
WGR	545	550

MUTUAL SYSTEM

WOR	422	710
WLW	428	700
WGN	416	720

NATIONAL (Blue Network)

WJZ	395	760
WHAM	261	1350

NATIONAL (Red Network)

WEAF	454	660
CBCT	357	(A)

FRIDAY and SATURDAY - Daily at 230 - 7.00 and 9.00
THEIR LATEST—AND BY FAR THE BEST OF THE POPULAR JUDGE HARDY FAMILY SERIES !

"I'VE GOT THREE GIRLS NOW! AIN'T LOVE GRAND!"
Triple-threat Andy . . . plus swinging Judy . . . in the NEW Judge Hardy family picture you'll rave about!

The New Story of Judge Hardy's Family—with
Lewis STONE • Mickey ROONEY • Judy GARLAND
Cecilia PARKER • Fay HOLDEN
Screen Play by William Ludwig • Directed by George B. Seitz

EXTRA!
"CAPTAIN & THE KIDS CARTOON"
"Austria" (colored)

LAST TIMES TO-NIGHT—7.00 & 9.00
Gene Raymond & Olympe Bradna
—in—"STOLEN HEAVEN"

CAPITOL

Campbell Seen In Toronto; Price On Head

TORONTO, Aug. 25. — Melville Campbell, wanted by the police in connection with the Bank of Nova Scotia armed hold-up at Richmond, Ont., on July 19, when $12,000 was stolen, was reported to have been seen in Toronto a week ago.

Campbell, the police informant reported, said he had seen him walking downtown. The informant made no mention of noticing any injuries to Campbell's face, thus differing from other police stories that Campbell had been wounded by police shot when escaping the police at the time his brother Oscar was captured near Richmond.

From the time a warrant was issued for Melville's arrest, Toronto police made inquiries at local hospitals inquiring if any wounded man had sought medical attention. Several visits have been made by the police to Melville's Toronto home but no trace has been found of him.

A published report that he planned to surrender, merely amused the police, they said.

A reward by the Canadian Bankers' Association is offered for information leading to the arrest of Melville and Don Edwards, who escaped with Oscar Campbell, from the Buffalo jail, a year ago.

Former King-Hater In Canada.

No longer a hater of the British monarchy with a yen to punch the king's nose, William Hale Thompson—Big Bill in his Chicago mayoralty days—finds peace and contentment summering in Canada under the British flag. Thompson has a summer home at Baie Fine on Manitoulin Island, Georgian Bay, a home so remote and inaccessible that a caterpillar tractor is necessary to reach it after crossing to the island. A lengthy boat trip from Little Current is also required and here is Big Bill himself starting up his outboard motor for a run to his home.

Work On Nepheline Quarry Commenced

WARSAW, Aug. 25.—James Hawthorne is in charge of the work begun Wednesday for the improvement of the road to the nepheline mine in the Blue Mountains.

There was a very happy family gathering at White Lake on Sunday, when Mrs. David Drain celebrated her birthday with all her family around her.

The day was spent quietly. Several had not met for some time, so happy family concourse was all that was needed to make the gathering joyous.

Besides Mrs. Drain and her daughter, Miss Emily, now living in South Dummer, there were Mr. and Mrs. Milton Drain and Marie, Mr. and Mrs. W. Purdy of Selwyn, Mr. and Mrs. Earl Ivey and family, Mr. and Mrs. Goldie Drain, Mr. and Mrs. Alvin Drain, Mr. and Mrs. David Tucker and Vaughn, Peterborough, Mr. and Mrs. Gordon Marshall. Mrs. Marshall is a grand-daughter. Dinner and early supper were served at the lake.

Miss Cherry, sister-in-law to Mrs. Cherry, nee Helen Bowen, Warsaw, is guest of Mr. and Mrs. Milton Drain. Miss Cherry spends most of her time when the weather is fit, sketching some of the lovely or interesting spots around the village.

Mr. and Mrs. Bedford, Toronto, spent the weekend with Mr. and Mrs. Hilliard Darling.

Mr. and Mrs. Arthur Hannon and family were Sunday visitors with Mr. and Mrs. Arthur Payne.

Mr. and Mrs. Fred Campbell, their children, Jean and Keith, Mr. Chesley Pelley and little Josephine Cox, motored from Toronto on Monday and are guests for a week of Mr. and Mrs. Arthur Payne.

Dr. and Mrs. Munro returned on Monday after a week among old friends in Western Ontario.

There was a small hail storm Tuesday afternoon with a heavy down pour of rain, which lasted only a short time.

The Adderleys and their friends reached home on Sunday evening safely, but at one time the car door flew open and Mrs. Adderley lost her purse. Though the car was stopped and Mr. Adderley walked back, it was not found. He passed two boys who denied having seen it.

OBITUARY

REV. A. L. PHELPS
(Examiner Correspondence.)

MILLBROOK, Aug. 25.—Local residents, who recall the successful pastorate of Rev. A. L. Phelps when the minister in charge of the Millbrook circuit from 1895 to 1898, will regret to learn of his death, which occurred suddenly at Letchworth, Hertfordshire, England, on Wednesday, August 17 in his 77th year.

Mr. Phelps had retired from the active ministry of the United church of Canada, and was visiting at his old home in England, when the end came. His wife, also born and brought up in England, predeceased him by some years, and the immediate surviving relatives include one son, Arthur S., of Wesley College, Winnipeg, Man.; and two daughters, Mrs. A. P. McKenzie (Winnifred) of Japan, and Gladys E., at present residing in Brantford.

Interment took place at Letchworth in England.

MADOC

Mrs. J. E. Morrison has returned to her home after spending a few days with cousins in Bowmanville.

Mrs. C. Henderson is home again aftter a week's visit to her sister in Windsor.

Mrs. E. West has returned after spending several weeks with her daughter, Mrs. E. J. Latimer, in Peterborough.

Miss Helen Whytock is visiting relatives in Windsor.

Miss Mary Moore of Toronto is the guest of her sister, Mrs. Earl Burnside.

Mr. and Mrs. R. Kinlock of Falconbridge are guests of Mrs. James Kinlock in Madoc.

Miss Jeanie Jack has been spending a few days with Mr. and Mrs. R. Burnside in ePterborough.

Miss Muriel Anglin of Peterborough is visiting her grandmother, Mrs. W. Harris in Madoc.

Mr. and Mrs. W. Hart and daughter, Katherine and Miss L. Hart are spending a few weeks' holiday at their camp at Weslemkoon.

Mr. and Mrs. Fred Woods of Wyoming, N.Y. and Mr. and Mrs. A. Wood of Belleville were guests during the week of Mr. and Mrs. A. R. Parks.

The Salvation Army Band of Oshaway gave an excellent band concert in the Armouries in Madoc on Sunday 21st to a large audience. They also furnished the music for decoration day, giving musical direction for the parade of Madoc I.O. O.F. and Rebekahs and during intervals of the proceedings at Lakeview Cemetery where deceased Oddfellows and Rebekahs are annually remembered.

Mr. and Mrs. J. Irving of New York city and Mrs. D. Blakely of Montreal have been camping at Mr. Herbert Bailey's cottage at Moira Lake and also visiting friends in Madoc and vicinity.

Mr. and Mrs. Madill and daughter, Margaret, of Toronto, are visiting Mr. and Mrs. C. S. Collins at Coe Hill and spent some time with Madoc friends on their road to their northern camp.

Mr. Wellington Holcombe of Havelock and Mr. Blake Holcombe of Detroit have been spending a few days with their aunt, Mrs. Wm. Orr in Madoc.

Applications for motoring lisenses in England are 1,000 a week above a year ago.

MOUNT PLEASANT

Mr. Herman McLean and his sister, Mrs. J. Gibson, of Toronto, and Mrs. T. C. Worden spent the latter part of the week with the latter's daughter, Mrs. Stewart Blake and Mr. Blake in Marmora.

Miss Lois Windrim spent last week with Mr. and Mrs. Wm. Windrem, Omemee.

Miss June Shield is visiting with friends in Peterborough.

Miss Gwen Fee spent a few days over the weekend with her aunt, Mrs. Wood, Peterborough.

Mr. and Mrs. Vincent Elliott of Rochester, N.Y., spent Wednesday with the former's mother, Mrs. A. Elliott.

The August meeting of the W.A. will be held at the home of Mrs. Hubert Lowes on Wednesday afternoon when the W.A. of Ebenezer church will be present and take part in the meeting.

Mrs. F. Eggleston and family spent Sunday visiting with her sister, Mrs. L. Burns and Mr. Burns near Beaverton.

Mr. and Mrs. Bruce Lowes and daughter, Maxine, left on Saturday for their home in Chicago after spending a two-week holiday with relatives here.

PROTECT WILD ANIMALS

Hoof-and-mouth disease among cattle in Kruger National Park, the game preserve covering 8,600 square miles in South Africa, has caused the closing of the park to tourists, it being feared the disease may spread to the wild animals.

HALL'S Stock taking Sale

We've taken stock of 'what's left' in Summer Merchandise and find there are several odd and broken lines that could be cleared 'at the right price'. This merchandise has been grouped, the prices sharply reduced and you'll find throughout the store special lots of things you'll buy because they're outstandingly good values at the prices. Rather than carry over any of the stock we've sacrificed the prices, and what grand and glorious savings they are! Sale begins tomorrow at 9 o'clock, the early shopper is the wise shopper. No C.O.D. Phone Orders, Refunds or Exchanges. Join the crowd, pocket the savings!

Remnants Half-Price

Here's where you thrifty shoppers will find all kinds of bargains in useful lengths of all types of wash materials . . . silks . . . rayons . . . woollens. Also curtainings, draperies and chintzes. Lengths vary from ¼ yards and up. Don't pass up the opportunity offered to save substantially. All quality merchandise, only the price is lowered.

Women's Reg. to 1.00
Cotton Crepe and Printed Voile Nightgowns
Clearing an odd lot at a special price. Plain white krinkle crepe with rick-rack braid trim, and dainty floral printed voiles. Women's and misses' sizes in the lot. SALE PRICE, each **73c**

Prices SLASHED

Limited Quantity Counter Soiled
Reg. 2.39 Ibex Blankets
NO C.O.D. PHONE ORDERS ON THIS SPECIAL! About 14 pair of counter soiled, first quality blankets in this lot. All are 72 x 84 inches. White with colored border. SALE PRICE. PAIR **1.98**

Regular 59c—Checked
RAYON TABLECLOTHS
Sturdy rayon and cotton mixture cloths in pleasing checks, combining green or blue with yellow. Size 52 x 52 inches. Ideal for everyday home and cottage use. They launder beautifully. SALE PRICE, each **39c**

Reg. 59c Chiffon-Like
FLOWERED VOILES
Less than half-price for these beautiful voiles!! All come in gay, large allover floral patterns in a grand selection of colorings. Suitable for daytime and evening dresses. SALE PRICE, yard .. **27c**

Special! 60 x 80 Grey
WOOL BLANKETS
Here's value in a sturdy, warm blanket for camps, cottages or home use. Medium grey shade with narrow striped border. Make your purchase tomorrow, share the remarkable savings. SALE PRICE, EACH **2.98**

Reg. 79c to 1.75 CURTAINS
Samples and Display Soiled
Only about 30 pairs so early shopping is advised. Various frilled voiles and marquisettes. Some with contrasting color trim on edges. All 2¼ yards long and 32 and 35 inches wide. EXTRA SPECIAL SALE PRICE **53c**

SOILED WINDOW SHADES
Regular to 1.25 Values
Better quality window shades that have become display and counter soiled. Mostly green, and in standard window size 36 x 72 inches. Come early ! The savings are worthwhile. SALE PRICE, each **49c**

Rummage Table

VALUES TO 1.98 Out They Go!
50c
There'll be plenty of excitement around this table . . . odds and ends of summer merchandise at practically a give-away price. Women's beachwear, blouses, sweaters, men's and boys' polo shirts, odd lines of boys' summer pants, in fact all kinds of wonderful values for thrifty, early shoppers.

Kenwood-Made
WOOL BLANKETS
Size 60 x 80" SPECIAL **3.95**
What a value! Imagine all wool blankets made by these famous manufacturers at such a price. Soft, heather camel mixture, with warm, fleecy nap. Note the size, the low price and share in this special tomorrow.

DRASTIC REDUCTIONS ON GIRLS'
Between-Season Coats
Reg. 4.95 to 6.95 Regular 6.95 to 12.95
2.98 5.00
No Exchange or Refunds

AT 2.98 you can purchase a really smart, warm serviceable coat for kiddies, 3 to 6 years. Five girls' coats in wool polo and blanket cloths, and four boys' grey and brown tweeds. You'll have to see them to appreciate the values.

AT 5.00, a clearing lot of growing girls' coats, sizes 5 to 14x. Wool coatings, homespun weave woollens. Tailored, fitted and belted types in green, gold, copen and beige shades. Every coat worth dollars more . . . a chance for thrifty mothers to save on sturdy coats for school wear.

HERE'S A REAL SALE!! SECONDS OF 98c
HARVEY-WOODS UNDERWEAR
Bloomers, Panties, Knickers and Vests
Realizing the quality, the trim tailoring, the splendid wearing qualities of these undies you'll buy in quantity! Plain and fancy knit Courtauld's Quality Controlled Rayon in tearose and white, small, medium and large sizes. Tailored and lace trimmed garments, panties brief or open style . . . bloomers and knickers with elastic or cuff knee. Buy a season's supply, the price demands it!! . . . EACH GARMENT **69c**

Reg. 1.98 Girls
Print Dresses
For Back-to-School Wear
All kinds of smart little tubbable frocks. Flared, gored or pleated skirts . . . pushed-up and puffed sleeves . . . contrasting pipings, shirrings, smocking and braid trims. Clean-cut patterned prints in youthful colorings. Sizes 7 to 14x. A few sizes 4 to 6 ..... **1.49**

Clearing Reg. to 5.95
Women's Swim Suits
Out they go . . . the balance of our stock of Swim Suits. No matter what the cost or loss, we want to clear them. Mostly all wool in the smartest and newest styles and colors. Not a complete range but sizes in the lot 32 to 42. EXTRA SPECIAL VALUE . . . Your choice **1.98**

Prices TUMBLE!
Reg. 59c Quality
Dress Crepes
Clearing At Yard **39c**
An odd lot of desirable, dull finished krinkle crepes. Clear-cut vivid floral patterned in well blended colorings on white background. 36 inches wide and washable. Suitable for dresses, blouses, house coats and pyjamas. A real 'buy' for early, thrifty needlewomen.

Reg. to 1.00
Dress Fabrics
Clearing At Yard **59c**
Another sensationally low - priced group of materials including fancy crepes, spun crepes, slub weave rayon mixtures and some silk stripes. Colorings and patterns suitable for early Fall dresses. All 36 to 38 inches wide. Don't miss this SUPER BARGAIN VALUE!

NEVER BEFORE SUCH Sensational SAVINGS!
Reductions Up To 50% On Seconds In
IRISH LINEN DAMASK and BORDERED CLOTHS

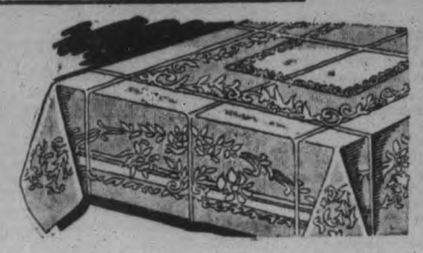

DON'T MISS THESE SENSATIONAL VALUES!
Various Sizes — Good Patterns or Tubfast Borders

Only at HALL'S and only on such an occasion as this are you afforded such savings in quality Linens. Specially purchased direct from the Irish Mills, we offer slight irregulars in hemstitched white linen damask cloth, and plain oyster linen cloths with colored borders at unheard-of, ridiculously low prices. The reason, we bought too many, and to unload our stock we offer thrifty lovers of bargains in linens the following values for this week-end . . . values no housewife will want to miss. Be early though, for choice of sizes.

45 and 52 inch colored border cloths worth at least 1.29	52 x 70, 62 x 62 and 59 x 74 inch colored border cloths worth to 2.98	70 x 70, 62 x 80 and 70 x 88 inch bordered linen cloths worth to 3.95	66 x 84, 66 x 102 and 66 x 104 inch white linen damask cloths worth to 6.95
89c	**1.59**	**2.39**	**3.95**

Linen Damask Cloths at 2.39 and 3.95 Finished with Hemstitched Hem

RICHARD HALL, Limited

Special AUGUST 1st Food Sale

STANDARD NO. 4 SIEVE **PEAS** 2 Tins .15
FANCY PACK **LOBSTER** ½'s Tin .15

PURITAN ORIGINAL BAKED **BEANS** 28-oz. Pot .29
PURITAN ORIGINAL BROWN **BREAD** with Raisins 16-oz. Tins .17
SHOE POLISH **NUGGET** Tin .12
SCOT **TISSUE** 2 Rolls .25
FOR PRESERVING **CERTO** 8-oz. Bot. .22

DOMNOL MOTOR OIL Qt. Tin .17
DOMNOL MOTOR OIL 6-Qt. Tin .95
FLAKES **GRAPENUT** 2 Pkgs. .19
DOLE'S JUICE OF **PINEAPPLE** 2 18-oz. Tins .35
CATELLI'S COOKED **SPAGHETTI** 16-oz. Tin .09

SILVER RIBBON **TOMATO JUICE** 6 10½-oz. Tins .25

TATOE CRISPS 2 Tins .27

LIPTON'S RED LABEL **BLACK TEA** ½-lb. Pkg. .32

FRUITS AND VEGETABLES

PRESERVING PEACHES at their Best this Week
11 Qt. Basket No. 1 - - 85c

FREE DELIVERY
342 GEO. ST. Phone 2318
160 SIMCOE ST. Phone 1202

Values effective August 22nd to 27th

SUMMER MEAT SPECIALS

GENUINE 1938 **SPRING LAMB** FRESH MINT FREE
Legs lb. .26 Loins lb. .25 Fronts lb. .16

PEAMEALED **COTTAGE ROLLS** .23

PRIME BEEF
BONELESS ROAST lb. **Round Steak** .23
DELICIOUS lb. **Rump Roast** .17
CHOICE lb. **Blade Roast** .15

Dutch Sliced **LOAF** lb. .25
BOLOGNA 2 lbs. 29c
C.P.C. CHICKEN LOAF, lb. 35c

★ DOMINION STORES ★

The Peterborough Examiner

PETERBOROUGH, ONTARIO, CANADA, THURSDAY, AUGUST 25, 1938

9.

Loaded Cigar No Joke

COLUMBIA CITY, Ind.—A loaded cigar proved anything but a joke to farmer Heber McNabb. In a suit he charged Lawrence Schultheis, grocery clerk, gave him such a cigar in the store May 8, 1937. It blew up, McNabb said, and impaired the sight of one eye. He asked $5,000 damages from Schultheis.

Yearned For The Range

INDIANAPOLIS—A big Texas steer, yearning for the open range, dived from a seventh story window of a packing house into the White River. The steer swam the river, trotted through town and put on several impromptu bull fights with bystanders who played cowboy and gave chase. Finally two policemen shot and killed the animal.

Many Dairies Planning To Pasteurize

In Peterborough and elsewhere throughout the province producing distributors of milk are considering the problem of equipping pasteurizing plants to conform with the new regulations which come into effect generally on October 31, and in some places at the later date of December 31.

Three or four men who have been retailing milk in this city have plans prepared for buildings which may be erected as the only means of retaining the businesses they have developed in the course of many years. Two of them have virtually decided to go ahead with construction, one on property recently purchased, and the other on his own premises bordering on the city. If financial arrangements can be satisfactorily completed, it is understood that one or two others will also switch to pasteurization.

All over Ontario a quiet revolution in the dairy industry as it affects the supplying of milk to urban communities, cities, towns and villages, is going on. It was learned recently that the De Laval Company has been consulted regarding plans for at least one hundred prospective plants, particularly in the matter of machine equipment and other constructional details. Approval has to be obtained from the Milk Control Board, from the Department of Health, and probably also from the Department of Labor to whom plans have to be submitted.

For many milk vendors in the province, the pasteurization law doubtless means extinction of their whole milk business, unless they have the funds that will enable them to undertake the expense of building, and also the volume of trade that would warrant the investment.

In some places, notably in the Ottawa area, producers are going ahead with pasteurizing plants to provide their own customers with milk, and at the same time are arranging to pasteurize the milk of other producers who would otherwise be forced out of the distributing business.

Opposition to the pasteurization law has been gradually retreating in the face of comprehensive consumer support of the government's edict that will cut off the flow of raw milk to cities and towns after October 31, unless some temporary extension of time is granted to producers who may not have their plants complete and ready for operation by that date.

Enquiry at the De Laval Company obtained confirmation that the business in the factory has been sharply increased by the many plans that are under way for pasteurization, and it is also stated that the demand comes from all sections of Ontario, as dairy farmers prepare to meet the new conditions that have marched a long way since the days when milk vendors used to ladle milk from big cans with dippers when that simple method of distribution was accepted as satisfactory by consumers and health officials alike.

Campbellford Child Is Injured By Car

(Examiner Correspondence.)

CAMPBELLFORD, Aug. 25— The first motor accident to involve a child in Campbellford this year occurred at about 10 o'clock this morning when Josephine Sarginson, 4-year-old child of Mr. and Mrs. O. Sarginson, Front street, was knocked down by a car.

The car was driven by Lester Blake of Marmora. The little girl was said to have been playing on the sidewalk and to have darted across the road in front of the oncoming car. She was taken to hospital for examination which revealed she was suffering only from bruises and shock.

Service Station Forced Open Tobacco Stolen

Tweed, Aug. 25.

FORCING their way through the front door, thieves on Tuesday night broke into a service station belonging to Ernest Marsh on No. 7 highway near Actinolite, escaping with four hundred packages of cigarettes, four boxes of cigars and other articles.

The break-in was discovered by the proprietor early Wednesday morning, who immediately notified Chief of Police Clare Hayes of Tweed, who investigated the matter.

Peterboro' Horticultural Society annual Flower Show will be held in the Canadian Legion Hall, Friday, August 26. Doors open at 2 p.m. Valuable door prizes. Admission 10c.

Wide Variety Of Events Competed At Bewdley Regatta Wednesday

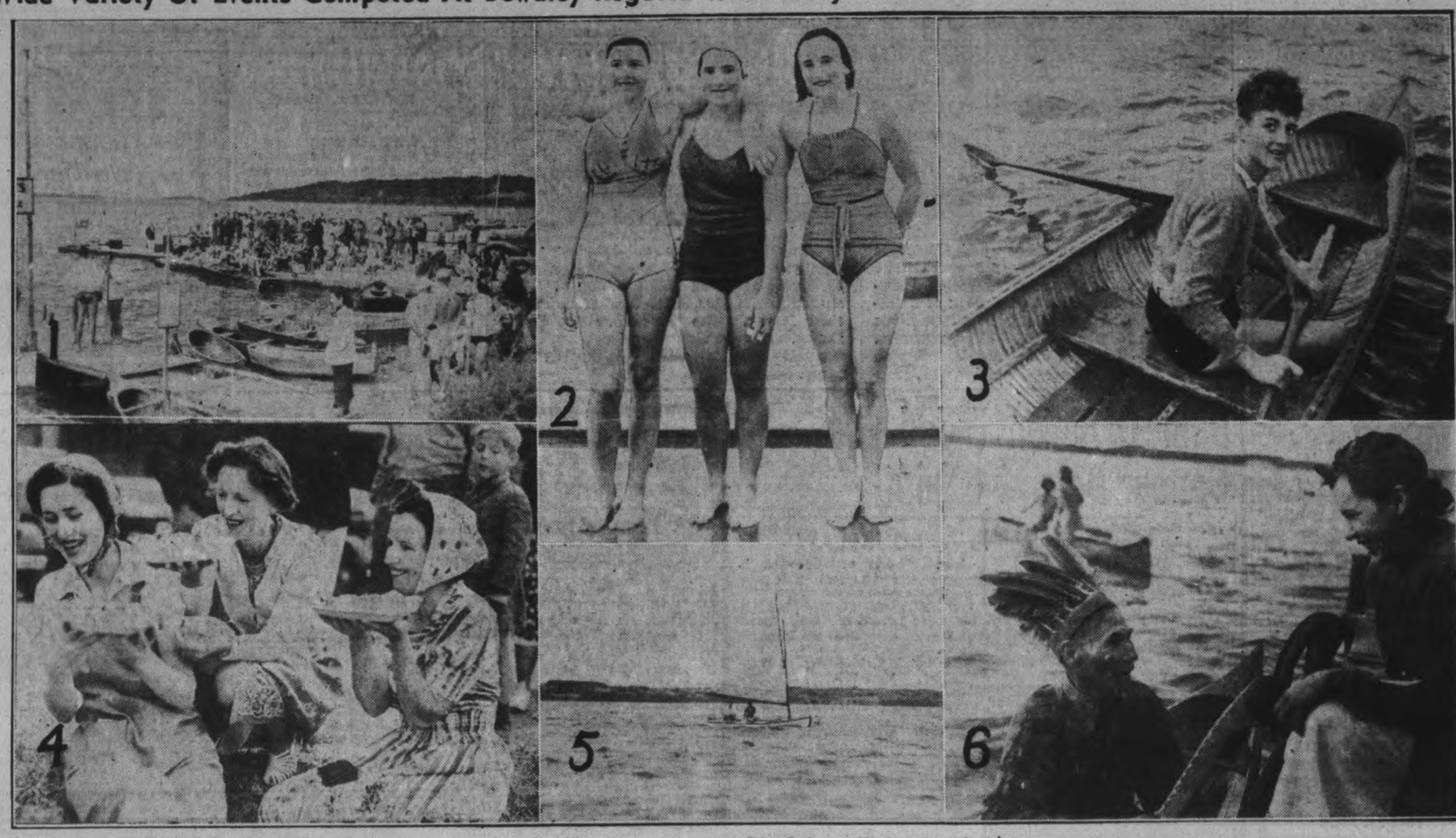

A chill breeze swept across Rice Lake on Wednesday afternoon when Bewdley held its annual regatta. A large crowd of hardy spectators watched a wide variety of competitions, saw the familiar figures of Patty Perrin, Bill Taylor, and Herb Cardwell walk off with major honours.

A section of the crowd lining the wharf is seen in (1). The three girls in (2) braved the icy water to swim in an event for girls 14 years of age and under. Winner was Connie Durham of Toronto (LEFT); second was Audrah Sefton, Toronto (CENTRE); and Ruth Radford of Toronto finished third. Ray Harris of Bewdley (3) captured first honours in the boys' skiff race.

(4) Three Toronto girls, holidaying at Bewdley brought along a pie supper when events lasted until after six o'clock. From left to right they are Vera McCormick, Betty McGillvery, Anna Martin. First dinghy to cross the finishing line before a stiff breeze was piloted by Phillip Clegg and Bob Harris of Black Island. Their boat is seen at the end of the race in (5). Zack Smoke of Alderville, who finished in the money in several events, was prepared to do battle should anyone try to get the better of him. He carried a war club in his canoe and is seen in (6) showing it to Charlotte Marsden also of Alderville. Zack has a war club like this one, used by his grandfather in the war of 1812.

(Examiner Staff Photos.)

Germans Invoke Name Of Hitler As Propaganda For Naziism In All Little Details Of Life

"Heil Hitler" Passport And National Greeting Don Kennedy Reports

"It would not be wise to try to say too much about what is going on in Germany today. One would have to remain there a long time and make many observations before being in a position to speak either intelligently or accurately. I spent only three weeks there and most of it in the western part but going nearly the entire distance north and south. I would not undertake to try to interpret all I saw and heard." In that way Donald Kennedy began when telling the Examiner of his travels in Germany. He spent about three months in England, was also in Scotland, Belgium and Holland.

"The reason why the German situation is hard for a person from this country to understand is that so much of it is invisible. One almost feels that there is some hidden power behind the whole thing. As I understand it the idea is to attempt a form of regimentation so there will be social equality. In such a scheme all the people must conform to the central pattern; it would not do for a group here or there to be off on their own doing as they wished. Everything must be brought into conformity with what Hitler wants."

"Is there as much of Hitler and his propaganda in evidence as we are led to believe by reports?" asked the Examiner.

"One has very little idea of the extent to which Hitler is mentioned. If I were to say his name is used millions of times a day in Germany it would not be exaggeration. When you get on a train a man comes to look at your luggage. He raises his hand and says 'Heil Hitler,' or two men pass on the street and instead of the greetings with which we are familiar in this country they will raise their hands and say 'Heil Hitler.' All the legal or official notices which are often enough seen in public buildings have on their 'Heil Hitler.' I stopped people several times to ask directions and they were always courteous and kindly in giving them, but always before they replied they would begin 'Heil Hitler.' I went into a post office to see if I could raise a little money on a traveller's cheque, and one man there called the bank, and he began his telephone conversation by 'Heil Hitler.' When you go into a store or a restaurant the attendant or clerk will greet you with first of all 'Heil Hitler.' A passenger entering a compartment on a train says the same before taking his seat. So you see when I say the name of Hitler is used millions of times each day it is not exaggeration."

Many Pictures Of Him

"Does that frequency include pictures of Hitler and the swastika emblem?"

"Indeed it does. Pictures of Hitler are everywhere; they are in the store windows, in offices, in hostels, and they are good ones and nearly all framed. The swastika likewise is displayed as though each place were preparing for a holiday.

"They also have a system for checking money. When I entered at Acken what money I had was in Belgian francs and English pounds. I could spent that money in Germany, but I could not take more than that out. On the way out they take in all your Reichmarks. The way in which they guard their money and wealth is strict. I met four Americans and they were visiting in Germany. This relative possesses considerable property in Germany but would prefer going to live in United States but she cannot sell her property and take the money out of the country with her, and if she were to rent it she could not have the proceeds forwarded to her if she took up residence in United States.

"These people informed me that the lady with whom they were visiting considered she was fortunate in that she had been able to secure 2½ pounds of butter because she was going to have four visitors from United States and application for that much butter had been made three weeks in advance.

"The manner in which attempts have been made to take some of the wealth out of the country is illustrated by a story they were telling at Heidelberg. Some of the Jewish folk had secured a permit to cross the border on a motor trip, and they had tools for their car cast in silver, then they placed them in the regular tool kit and several parties passed inspection at the border before the trick was finally discovered.

Hostels Are Numerous

"The price of travelling in Germany is actually cheap, particularly when one has a membership in the Youth Hostel Association which I secured while in London. When I went to Cologne I asked the first man I met where to find the Hostel and although it was raining hard he walked the whole length of the long bridge over which the Canadian army of occupation entered Germany at the close of the war. The Hostel there is actually the old English barracks and it will house 800. You can get a place to sleep for from 8 to 10 cents a night. At six in the morning I woke to the sound of the bugles of the Hitler Youth Movement, and that takes in boys from 6 to 18. They are something like Boy Scouts but I believe membership is compulsory. They drill and wear a uniform. In the belt is a knife which looks more like a dagger than anything else because it is eight inches long. On it is the swastika emblem and the words in red: 'Blood and Honor.' They tell me the knife is useful for eating and making tent pegs. At Bonn I saw another group and they were doing the goose step."

"Do these hostels provide food as well?"

"Yes, they do, but to a person coming from Canada it is not what we would call wholesome. For breakfast you get rolls, and they are made of potato flour; the butter is 60 per cent margarine; the coffee is made out of oats and wheat and there is no actual coffee in it at all; and the marmalade, although having a sweet taste, has nothing which would identify it as being anything in particular. You would put it down in a general way as being made of something else.

In Historic House.

"From Cologne to Bonn is about 18 miles, and the trip can be made by street car at little cost. The tickets are interesting because they have a small map of the district printed on them. The home of Beethoven at Bonn was purchased some years ago by several anonymous Americans and fully restored. He was dead, of course, for a number of years when he was doing his greatest work, and there is on exhibition the ear trumpet which he used for a time and the end of it actually looks as big as a watering can. The piano which he used is there, and it was made especially to try and overcome his lack of hearing. Instead of the usual two strings for each note, that one is built with three to produce a greater sound. They make no secret of telling that Beethoven's father was nothing but a drunken sot."

Feeling Against Jews.

"Did you see any evidence in Germany of the feeling against the Jews?" asked The Examiner.

"I do not think it was as violently in evidence in the part of Germany I visited as it is elsewhere," replied Mr. Kennedy. "But one has to be in the country only a short time to hear about it. I travelled on a number of boats along the Rhine. There is one place called Lorely Rock; the current is swift and the water shallow in spots, and boats were often enough wrecked there. The boatmen of other days used to sing a song when they passed that place addressed to the water nymphs, asking that they be given

(GERMANS INVOKE) (Continued on Page 13, Column 3)

J. H. Barber, 81, Rail Builder, Cobourg Native Dies Suddenly

TORONTO, Aug. 25. — Death came suddenly yesterday to James Henry Barber, 81, pioneer railroad construction engineer, and resident of Toronto for the past twenty-one years, who succumbed to a heart seizure at his summer residence in Caesarea, near Port Perry.

Linked with the construction of many important Ontario railway lines from the time of his graduation from the University of Toronto in 1877, his first important assignment came about 1880 when he was made engineer in charge of construction of the old Credit Valley Railroad from Toronto to St. Thomas.

The road, built independently with the assistance of bonuses from various municipalities, including the City of Toronto, was later taken over by the Canadian Pacific Railway.

Joined C.P.R. Staff.

When the C.P.R. absorbed the Credit Valley Line, Mr. Barber joined the engineering staff of the new company, beginning an association with the C.P.R., which lasted for more than thirty-five years. He had charge of many of the most vital construction projects on the system, taking part in the laying of steel through the difficult Selkirk Mountains in British Columbia and later transferring to bridge construction.

He supervised foundation work on most of the line's important bridges, including the Lachine Bridge and a St. Lawrence River span.

During his career with the C.P.R. Mr. Barger held the position of Divisional Engineer at St. John, N.B., and Montreal, but in his latter years his work was devoted exclusively to bridge engineering. Following his retirement from the railway engineering staff in 1922, he took up residence in Toronto and had lived here since that ime.

Born in 1856.

Born at Cobourg, December 20, 1856, Mr. Barber was educated at Upper Canada College and University of Toronto. He entered the railroad branch of engineering naturally, his father, the late James Rixon Barber, having been associated with the construction of the Cobourg and Rice Lake Railway, which he financed.

In addition to his widow, Mr. Barber is survived by three daughters, Mrs. A. H. Parks, Mrs. Robert Montgomerie, and Miss Rhila Barber, all of Toronto. The funeral will be held at Lindsay on Friday afternoon at 2 o'clock, with interment in the family plot, Little Lake Cemetery, Peterborough.

Record Potatoes

MILLBROOK, Aug 25.—An unusual record in potato growing is reported by Mr. and Mrs. J. W. Hilton, well known for their fine vegetable and flower gardens, when they enjoyed second-growth new potatoes for their dinner last Sunday, the tubers having been planted in the early part of July, and having attained a growth equal to that of good-sized hen's eggs.

First Debentures Issued In Peterborough Raised Funds For Court House

Original Engraving Plate For Bonds Found In 1889; Corner Stone Laid In 1838

The corner stone of the Court House was laid one hundred years ago today by His Excellency Sir George Arthur, then Lieut.-Governor of Upper Canada, with all appropriate ceremony.

The tiny settlement formed in 1820 by Adam Scott largely extended by the immigrants brought from Ireland by Peter Robinson in 1825—and named Peterborough after him in 1937—had become, for those times, a populous place and a thriving settlement. Churches had been built and other amenities of civilization came into being; it was felt that there should be a suitable building erected for the administration of justice and for the safe custody of those who broke the law.

Early in 1838 it was decided to build a court house and jail. John Read, provincial land surveyor, reported to a committee as to a government subsidy and providing an appropriation for a site of seven acres, part of which was required for the building and the rest converted into Victoria Park.

Cost $36,000.

The committee was restricted, at first, to an expenditure of $20,000 but on receiving tenders for the work this was increased to $30,000. Plans were submitted by Joseph Scobell and Walter Sheridan (after whom Sheridan street is named) and the plans of the former were accepted. As stated the cornerstone of building was laid on Aug. 25, 1838. As the work progressed alterations made to provide additional accommodation raised the cost to $36,000. The jail was not completed until 1842 owing to serious disagreement with the contractor, Edward Lee.

In that year Capt. Rubidge, one of the earliest local pioneers, gives the following pen-picture of the Peterborough of a hundred years ago: "There are now nearly 400 houses, many of them large and handsome, inhabited by about 1,500 persons. A Presbyterian church of stone and a very substantial church of stone in progress of erection for the Roman Catholic body. There are two flour mills, seven saw-mills, five distilleries, two breweries, two tanneries, twenty shops called stores, carriage, sleigh, wagon, harness and cabinet makers, and most of the useful trades. Stages bring mail in five times a week and steam boats run when navigation is possible. There is one good tavern (White's) and two poor ones. The export of wheat from the neighborhood has reached 150,000 bushels."

Historic Building.

Of course there have been many interesting incidents in the history of this century-old building; it could tell the tale of the county's municipal history, but there is no space here to tell them. The edifice, practically the same as when first built, has suffered from tempest and storm; in Jan. 1889, a tremendous wind storm swept the district and caused the "loss of half of the north and south sides of the new roof of the Court House." More recently it was definitely threatened and damaged by the great Quaker Oats fire.

A very curious momento of the original building was discovered in January, 1889. An engraved plate was found in Toronto of a coupon for five shillings. The plate states that the coupon was issued by the district of Colborne (of which Peterborough was then a part) for the purpose of raising funds for the erection of a new court house and jail in Peterborough. This was the original plate from which debentures, issued at the time, were printed. They may safely be considered as Peterborough's first debenture. The figures given as cost of construction etc. are given only approximately in dollars. At that time sterling coinage was current in Canada; it was not until July, 1857 that the sterling coinage of pounds, shillings and pence was superseded by the present decimal system of dollars and cents.

The splendid building standing on its high ground commanding the city is a great testimonial to the skill and competence of the century old builders.

Receiving Master's Degree In Chicago

Among those who have recently fulfilled the requirements for the degree of Doctor of Philosophy and who will be graduated this week at the one hundred and ninety third convocation of the University of Chicago is Professor Mars M. Westington, son of Mr. T. P. Westington of Camborne. Professor Westington is a graduate of Port Hope High School and of the Honour Classics course in the University of Toronto. After graduating from the latter institution he was awarded a Tutorial Fellowship on which he proceeded to his Master's degree. Following a period of study and extensive travel in Europe he returned to his alma mater where he lectured for a number of years before leaving in nineteen hundred and thirty to join the staff of the University of Chicago. Last year he accepted an invitation to become Professor and Head of the Department of Classical Languages and Literature in Hanover College. Professor Westington's book, which represents a detailed study of Roman military history, will be published this autumn.

Gentiles Only Is Sign Out Bewdley Cabins

American tourists are anti-Jewish, according to Baptiste Ducette of Bewdley who has hung a sign "Gentiles Only" in front of his cabins on the shore of Rice Lake.

Ducette, owner of a barber shop, refreshment booth, boats for hire, and cabins for rent, claims that tourists from the United States have complimented him on his move. Ducette claims his business has improved since he stopped Jews from entering his grounds.

Erected Prominently

He erected the sign—prominently, on a tree only a few feet from the highway—a short time ago after a truck load of Toronto Jewish people arrived at his door and stayed all day. They spent very little money, and left so much rubbage lying about that all his profit was taken up in cleaning his grounds, he claimed. Since he put it up he has not been bothered by Jews, he said. "One carload came but turned around and went back as soon as they saw the sign," Ducette said.

Some time go his first Jewish customer came and stayed for two weeks, he said. Then came another and another, and finally a truckload of Sunday holidayers came as a climax, he said. The sign was not intended to be personally offensive, but was necessitated by financial reasons and for the benefit of his customers. And business has improved since, was his claim.

Mounties Probe Boat Upset

Royal Canadian Mounted Police are conducting a quiet investigation into an accident on Stoney Lake near McCracken's Landing a short time ago, when it is alleged a speed boat swamped another smaller craft, endangering the lives of the occupants of the latter boat.

The speed boat is said to be owned by a Peterborough man and with him at the time was an Indian guide and another well known young fellow. The officer obtained statements from the two but no information could be obtained as to who sought the aid of police or who were in the boat which was upset by the waves of the fast travelling power boat.

Car Crashes Ditch 4 Escape Injury

(Examiner Correspondence.)

CAMPBELLFORD, Aug. 25.—Four people had a narrow escape from injury when the car in which they were riding left the road two and one half miles east of Campbellford.

W. G. White, of Trenton, who it is alleged was driving the car was unable to make the turn on the county road which connects Campbellford and Stirling. There is a sharp "S" turn at this point and it is thought that as the driver attempted to make it the car swerved in the loose gravel and turned on its side against a steep embankment. The party was en route to Trenton at the time.

300-YEAR-OLD SCHOOL

To celebrate the tercentenary of the village school, founded in 1638 and believed to be England's oldest elementary school, Southfleet held an Old English Country Fair and raised funds to recondition the building.

W. R. TURNER
PHONE 591
195 SIMCOE ST.
Heating Plumbing Tinsmithing
CONTRACTING, JOBBING, REPAIRING
Sole Agents for
"BECLA" FURNACES
"IRON FIREMAN" STOKERS
"TIMKEN" OIL BURNERS

For General Repairs See Foley & Wilson
NASH SALES and SERVICE
Cor. Reid and McDonnel
Phone 2027

80% of Hay Fever Is Caused By Pollen of Ragweed
You Can Help Stop This
The city is doing everything possible by destroying all ragweed that has been found in all parts of the city. All property owners are requested to co-operate in destroying this weed before pollination.
ACT NOW!
BOARD OF HEALTH.

Minister of Agriculture Opposes Plan To Settle Immigrants

Lillooet, B. C., Aug. 25.

HON. JAMES GARDINER, Federal Minister of Agriculture, said today he was against placing settlers from the Old Country on "raw land" and leaving them to "fight out their own destiny."

Mr. Gardiner was repying to proposals for British emigration to British Columbia. One proponent of such a policy, Sir Henry Page Croft, is at present touring British Columbia to study possibility of placing British settlers in this Province.

"If provision is made for financing the settlers over the first difficult years, and of training them and equipping them for the task, then the plans should be satisfactory," the Minister said.

He arrived by plane Thursday, accompanied by J. G. Turgeon, Liberal member of Parliament for Cariboo, and Louis Le Bourdais, Liberal member of the British Columbia Legislature for Cariboo riding.

Average annual temperature of water in the Warm Springs, Georgia, infantile paralysis sanitarium is 89 degrees.

Kin Bereaved By Death Of Heir To Motor Millions

Here are two persons to whom the tragic death of Daniel G. Dodge, drowned on the way to a doctor after being seriously injured by the explosion of a stick of dynamite, came as a special shock. One, his sister, the former Frances Dodge, now Mrs. James B. Johnston, Jr., who was married just a short time before her brother, in a wedding that was an outstanding social event, in contrast to his wedding, a quiet ceremony attended only by friends. She shared in the $18,000,000 trust fund left by their father. The picture shows Horace Dodge, uncle of victim, and co-founder of the vast automobile enterprise bearing their name.

Rare Pieces Sold On First Day Of Antique Auction

Halifax, Aug. 25

COLLECTORS, connoisseurs and curious crowded the stately Odell mansion yesterday, fingering china and glassware which once was handled by Royalty, as auctioneers shouted themselves hoarse in disposing of more than $4,000 worth of tableware, collected by two families over a period of 150 years.

Scores of rare pieces, treasures of the Odell and Bliss families, both of which left their mark on the pages of New Brunswick and Nova Scotia history, were placed on the block.

Only the silverware, china and glassware were sold on the first day of the auction which will dispose of the personal effects of Miss Mary Odell, the last of the family, who died several months ago.

One of the highest bids was that made on an early American porringer, wrought in 1737. It brought $200. A small silver tray on a oripod, dated 1771, sold for $55.

FEATURE Lamb Stew 12½c

SPECIALS ONE DAY only! FRIDAY AT BUEHLER'S 387 GEORGE ST.

PHONE 3680

VEAL PATTIES . lb. 15c

STEAKS Round Waffle Sirloin Your Choice 23c

FRESH SMOKED FILLET, lb. 16c

SALMON, piece or sliced 16c

BLADE ROAST 15c

LOIN VEAL CHOP 25c

TELEPHONE 3680

BUEHLER BROTHERS

Sale

AT CHOWN'S

of Fishing Tackle

1/3 Off

Come On You Anglers! Get in on this great big savings—everything in tackle, including nationally advertised brands at ONE-THIRD OFF—(few exceptions).

BROOMS "P. S." SPECIAL Red handle, 5-string. Reg. 39c. Special 29c

TENNIS BALLS HALF PRICE Regular 40c. Only 20c

CLOTHES PIN BAGS With 3 dozen pins as illustrated or 2 dozen spring Clothes Pins. Special .. 29c

OUTING JUG 1-gallon Thermal Outing Jug, sanitary crock, insulation liner. Keeps food or liquids hot or cold. P. S. SPECIAL 1.38

Crocks Well made of pottery for preserving, pickling or storing eggs in. In sizes 2, 3, 4, 5 and 6 gallon. Special ..... 29c Gal. Covers Extra

$2.00 Allowance For Any Old Lamp or Lantern on a NEW COLEMAN LAMP OR LANTERN

CHURNS 4 gallon .....2.69 5 gallon 2.98

WAYRITE SCALES Useful for preserving or other household purposes. Ivory or green. Special 1.98

TEA KETTLES Tin holds 2 pints. Special 19c

TRAYS Serving Trays in round or oblong. Beautiful designs ..... 25c and 45c

Farmer's Day at Chown's

Everybody welcome to make our store "headquarters" for their shopping. Many special values for Saturday

HOT WATER BOILER 11.00 No. 30 Household Size Galvanized Boiler. Riveted and welded seams.

Galvanized Clothes Line Only 7 strand, 18 gauge. 50' ft... 29c 150 ft... 81c 100 ft... 54c 200 ft... 1.05

Complete Clothes Line Outfit 98c

Set consists of 100 ft. best quality Galvanized Clothes Line, 2 strong Wood Pulleys, 2 Hooks. Above Set, with 150 ft. of Wire, $1.15

25% Off Screen Cuttings

Both black and galvo-grey screen cloth. Ends of rolls. Take the length left at 25% off.

Regular Stock Priced per Running Yard

12 MESH BLACK

18	20	24	26	28	30	32	34	36	40	48 ins.
18c	20c	24c	26c	28c	30c	32c	34c	36c	40c	48c

14 MESH GALVO GREY

18	24	26	28	30	32	34	36	40	48 ins.
23c	30c	33c	35c	38c	40c	43c	45c	50c	60c

16 MESH BRONZE, 12c Per Square Foot

HUBERT CHOWN HARDWARE 417 GEORGE ST. - OLD EXAMINER BLDG.

FREE DELIVERY TELEPHONE 729

Battle Of Amiens Ended German Defensive Spirit

(Written for The Canadian Press by Capt. W. W. Murray, M.C.)

To follow the many and involved operations which featured the final activities of the Battle of Amiens, in August, 1918, would require a minute examination of each of the phases into which the action developed. It had been foreseen that once the Canadians advanced into that devastated area which had been fought over during the Somme campaign of 1916, progress must necessarily be retarded and would eventually cease. However, there were strategic positions which had to be taken and consolidated before the line stiffened to the point of finality. From August 12 onward, the engagement had degenerated into local actions.

From that date the northern portion of the Canadian line, running from a point on the Amiens-Chaulnes Railway, about half a mile from Lihons, southerly for nearly three miles to Fransart, was static. Farther to the south, however, the ebb and flow of battle bulged the line into several small salients. These had to be straightened out by the capture of Parvillers and Demery. This task fell to the 3rd Canadian Division. On August 13, the 7th and 9th Brigades were fiercely engaged and a firm foothold won in Parvillers. This was held throughout August 13 against violent counter-attacks, and next day resumption of the fight saw that village, together with Demery, in the hands of the Canadians.

On August 15 the engagement was resumed, with the Canadians battling for every yard gained. A labyrinth of old trenches covering a front of 3,000 yards, to a depth of 2,000 was cleared out by bomb and bayonet; Fransart and the tiny hamlet of La Chauvette were captured; the line was pushed forward to the outskirt sof Goyencourt on the south. At the end of that day the Canadian position was strengthened and sited along a series of low ridges, of great defensive value.

Railway Was Objective.

This conflict wrote "finis," for all practical purposes, to the great victory of Amiens. What were its achievements? The battle had opened in the early hours of August 8; its initial success had been swiftly exploited. A penetration of close to 14 miles had been made. But it was not in the area liberated, nor captures of men and material that the value of the battle was gauged. Rather was it in the supreme fulfilment of the larger expectation—the freeing of the strategic railway which was the lateral artery of both the British and French armies. To do this the Battle of Amiens had been launched; and its purpose was triumphantly accomplished.

But the statistics of the battle present a more readily understandable picture. In the 10 days' fighting the Canadian Corps captured in the neighborhood of 10,000 prisoners, nearly 170 guns, 1,000 machine guns, and more than 100 trench mortars. Vast engineering and other stores fell into their hands, and their own total casualties were fewer than the number of prisoners taken.

Amiens told another story, however, far more enlightening than the statistical record of gains and losses.

It told that the old, stubbornly defensive spirit of the German Army had passed. In his spring and summer offensives Ludendorff had massed his best troops into storm units; and these had practically withered before the fire of the defenders. He has admitted his shock on discovery that the German Army "could no longer be depended on" to resist with that determination which formerly characterized it. Amiens, in other words, was the beginning of the end. There were many vigorous and costly battles to be fought before that end came; but the Canadians faced them with high hopes—a hope which the whole story of events in the Last Hundred Days justified to the very full.

Already their immediate future was planned. On August 19 the 2nd and 3rd Divisions were moved out of the battle zone, relieved by the 4th and 1st Divisions respectively. They vanished as mysteriously as they had come. Their destination was the sector which they had left to come south to Amiens — Arras, their purpose the delivery of the next smashing blow before which the Germans were to reel on the morning of August 26.

BONARLAW

Reg. Burkitt of Sudbury, is spending a vacation at his parents' home here.

Mrs. Harry Gifford and children, Ruth and Russell of Sarnia, spent a few days last week at Mr. D. Wellman's.

Mr. and Mrs. E. Brown of Harold, Mrs. Alvina Woodrow of Toronto, Mr. and Mrs. Dave Wellman, Bonarlaw, and Mr. C. W. Nixon of Trent River, motored to Selwyn on Wednesday and spent the noon-hour with Mrs. C. W. Nixon. They also spent the evening with Mr. and Mrs. Rufus Redden, Trent River.

Visitors at Mr. S. S. McComb's over the week-end were Mr. and Mrs. Bates and Miss Stella McComb of Toronto.

Mr. and Mrs. S. S. McComb, Mr. and Mrs. Bates and Miss Stella McComb visited Mr. and Mrs. Hugh Jones, Marmora township on Saturday.

Mr. and Mrs. Arthur Burkitt, Gladys and Reg attended Peterborough Exhibition on Friday.

Mr. and Mrs. E. Carter of New York, are visiting at Mrs. Agusta Stiles. Mr. Carter was taken ill on Thursday and was rushed to Belleville General Hospital, where he was operated on for appendicitis. His condition is favorable.

Mr. Don McKeown left on Sunday for Belleville, where he has a position picking tomatoes.

Mr. and Mrs. W. McCormick are spending a few weeks in Picton.

Mr. and Mrs. D. Wellman and Mr. J. Davidson motored to Belleville on Friday.

The marriage of Miss Irene Ross and Mr. Clarence Bailey took place at Cobden on Saturday, Aug. 13. Mr. Bailey was a former school teacher on the 12th Line. They will reside at Kirkland Lake.

U.S. Purge Victim

Castigated by President Roosevelt as a Democrat who opposes the New Deal and therefore is not favored for re-election to the U.S. Congress by the administration, Rep. John J. O'Connor, of New York, takes to the radio in his battle to retain his seat. Mr. O'Connor is one of several congressmen upon whom the president has openly turned thumbs down in his attempted "purge" of administration opponents.

RED & WHITE VALUES Remain

SPECIALS FOR THURSDAY - FRIDAY and SATURDAY AUG. 25 - 26 - 27

FALCON 28-oz. Btl. Sweet MIXED PICKLES 23c

Fry's COCOA ½-lb. tin 21c

VITONE 12-oz. tin 47c

WHEEN'S Carbolic Soap 4 cakes 19c

HAWES' Lemon Oil Btl. 23c

Pearl Soap 5 bars 23c

BROCK'S Bird Seed Pkg. 15c

Gillet's Lye 2 Tins 23c

FLUSHO Tin 19c

KELLOGG'S Corn Flakes 8-oz. pkgs. and Shopping Bags 3 pks. 15c

GOLD MEDAL Vanilla Artificial

One whiff of this extract will prove its excellent qualities you'll appreciate the fine flavor. 2-oz. bottle 10c

NEW PACK COLOMBIA Raspberries

Dark Red Berries with an Entirely Different Flavor. Packed in Heavy Syrup

NO. 2 SQT. TIN 2 tins 29c

Black Pepper

It's genuine. It has full flavour and strength. Packed in special container with pouring spout. 1 POUND 21c

"KRUNCH GRIND" — AUNT MARY'S BRAND Peanut Butter

17-Oz. Ice Box Jar 20c

Pastry Flour

Red & White Brand 7-lb. Bag 18c

Fruit Cookies 2 lbs. 27c

Shop the Red & White Way This Week — And Every Week

RED & WHITE Prepared Mustard - 9c (9 oz. Btl.)

Red & White COFFEE Vacuum Packed Always Fresh 1 lb. 39c ½ lb. 22c

PARK'S Catsup Flavoring btl. 35c

CROWN TEA — Black - - 1 lb. 55c ½ lb. 28c

RED & WHITE Tomato Juice 2 tins 19c (2½ Tin)

ORANGE BLOSSOM BISCUITS - 1 lb. 17c

Canada Corn Starch Pkg. 10c

Jelly Pears A Delightful Candy 1 lb. 15c

FALCON SARDINES Norwegian Packed in Pure Olive Oil 2 tins 25c

MEMBA SEALS Air Tight. 100% Transparent More than 2 doz. to Package Pkg. 10c

BLUE ROSE BLUE ROSE 2 lbs. 15c

OLIVES Stuffed 8-oz. jar 23c

A FULL STOCK OF FRESH FRUIT AND VEGETABLES IN ALL RED & WHITE STORES

But John Can Paint For A' That!

Learn How It Picks You Up . . .

This Finer, Fresher Coffee

WHEN you feel "out of kilter" and the going seems harder than usual, try drinking a fragrant cup of Maxwell House. Its friendly stimulation will buoy you up — *never* let you down. And how you will love the rich flavour of this blend of the world's finest coffees.

Maxwell House comes to you with all its goodness sealed in a super-vacuum tin — the one *sure* way to bring you coffee that really *is* roaster-fresh. For any drip-pot or glass coffee maker get *Drip Grind* Maxwell House. For boiled or percolated coffee get the *Regular Grind*.

NOW 2 GRINDS DRIP GRIND AND REGULAR

GOOD TO THE LAST DROP

MAXWELL HOUSE BRAND COFFEE

MH38

Lord Stanley Is Welcomed By Premier King

OTTAWA, Aug. 25 (CP).—A formal welcome from the government of Canada was given Lord Stanley, British secretary of state for the Dominions and Lady Stanley, by Prime Minister Mackenzie King who was host last night at a private dinner at the Ottawa Country Club.

On the flower decked enclosed piazza of the club, overlooking the Ottawa River on the Quebec side, the Prime Minister had a small but distinguished party of guests in addition to the British minister and his wife. The list included Lord Gowrie, Governor-General of Australia who is returning from a three month visit to England.

Sir Edward Ellington, British Air Marshal and Wing Commander Robb of the British mission now surveying manufacturing and air training facilities in Canada, were also guests.

Another of the guests from overseas was Miss Jenny Morris who is making a tour of Canada from a series of reunions with veterans who found shelter and friendship at her mother's hostel for soldiers in London during the war.

Ottawa guests included former Conservative leader R. B. Bennett and his successor, Hon. Dr. R. J. Manion and Mrs. Manion; Sir Francis Floud, British High Commissioner in Canada, members of the diplomatic corps in Ottawa, and members of the government.

There were no speeches other than the Prime Minister's words of welcome and brief responses from the guests.

The Dominion's secretary and his party, including Lady Stanley, two sons and staff, left afterward for Toronto, where he will open the Canadian National Exhibition.

BENSFORT

Miss Eleanor Morrison spent the past week visiting friends in Detroit.

Mr. and Mrs. George Nurse visited Mr. and Mrs. Clifford Emberson on Sunday.

Miss Ruth Brown of Peterborough, visited Miss Norma Pue for a few days last week.

Miss Betty Joan Howson spent the past two weeks visiting friends at Warkworth.

Miss Wilma Perrin spent Sunday at the home of her parents, Mr. and Mrs. Reginald Perrin.

The next meeting of the W.A. and M.A. of Bensfort United church will be held in the church on Tuesday, September 5th. The ladies are invited to visit the Centerville Society on September 21st at 3 p.m.

Mr. Ernest McMullen and Mr. Mervin Pipher left for Jordan Station near St. Catharines on Saturday, where they have secured positions on a 'peach farm.'

Nearly 98 per cent. of the tourists visiting Mexico in the last year were Americans.

May Take Bench

Salter Hayden, K.C., noted Toronto lawyer, may be appointed to the Ontario supreme court bench to fill the vacancy caused by the death of the late Justice Latchford. Mr. Justice Latchford was chief justice of the appellate division.

Two Killed 40 Injured In Subway Crash In N. Y.

Two men were killed and 49 persons injured, when a subway train smashed into the rear of another train on the upper east side of Manhattan. The engineer and a passenger standing near him were killed, when their car was telescoped five feet into the rear car of the train ahead. Firemen are shown here breaking through the wreckage of the motor-man's cab of one of the trains as they sought to release scores of passengers who were trapped in the trains as the pneumatic doors jammed. Many persons were injured as the panic-stricken passengers fought to release themselves.

Unique Shower Hastings Bride

(Examiner Correspondence.)

HASTINGS, Aug. 25. — The Maples, the beautiful country home of Mr. and Mrs. Bert Preston of Asphodel was the scene of a happy social event on Monday afternoon, August 22, when forty young ladies of the Hastings community gathered in honor of Miss Grace Orr, whose marriage took place on Wednesday to Donald Pollock.

A delightful program had been planned, Misses Rhea Preston and Helen Collins and Mrs. J. B. Scriver being a committee who arranged all details for the afternoon.

The bride-elect was asked to take a place under an arch, decorated with a large white wedding bell and with the pink and white color scheme continued in the streamers and other trimmings. A small bride, Margaret Scriver, attired in the proverbial wedding veil and orange blossoms and leaning on the arm of the groom (her sister Clarine), who wore long trousers, high silk hat and boutonniere, marched through the room to Mendelssohn's Wedding March played by Miss Carrie Doxsee. Following them came two little brothers, Jimmy and Donald Fairman, wearing green suits. As they entered the living-room they pulled a wagon gaily decorated and laden with gifts wrapped in pink and white. Miss Helen Collins read an appropriate address and with the help of the little tots, the bride-elect placed the gifts on the table. When they were unwrapped, a complete set of cream and red kitchenware was displayed. The guest of honor gratefully acknowledged the gifts and thanked the hostess for her hospitality.

An exciting time was spent in bingo, prizes being awarded to Mrs. Bruce Trotter for first and to Miss Teressa Coveney and Mrs. Wallace Orr, who tied for second. Miss Wilhelmine Rusaw's reading entitled "The King With the Terrible Temper," kept everyone very much amused. Miss Jessie Whitred's reading "Lavinsky at the Wedding" kept everyone in laughter. Mrs. Fred Barry and Miss Carrie Doxsee contributed pleasing piano solos and Mrs. J. B. Scriver sang a lovely number, "The Little Brown Owl."

Pictures and snapshots were then taken, after which an abundant and attractive menu was served by Mrs. Preston and Misses Rhea and Ferne and helpers. Those present were: Misses Grace Orr, Helen Collins, Margaret Gorman, Angela Gorman, Kathleen Skinkle, Teresa Coveney, Irene Coveney, Alice Whitred, Jessie Whitred, Pauline Humphries, Wilhelmine Rusaw, Irene Oliver, Carrie Doxsee, Marion Phillips, Winnifred Beamish, Evelyn Moore, Marguerite Faux, Geraldine Faux, Madeline Convey, Mildred Sherwin, Winnifred Metcalfe, Pauline Scriver, Lela Mitchell, Kathleen O. Grady, Frances Barry, Audrey Pacey, Clarine and Margaret Scriver; Jimmy and Donald Fairman, and Mrs. H. Orr, Mrs. W. Orr, Mrs. H. Fairman, Mrs. J. B. Scriver, Mrs. R. King, Mrs. A. Beamish, Mrs. B. Trotter, Mrs. Fred Barry, Mrs. William McFadden, Mrs. Breithier, Mrs. Ferguson, Mrs. Preston and Misses Ferne and Rhea.

VAULT WAS EMPTY

LONDON—(CP).—Fined $2.50 for a motoring offence a man asked for time, saying "my secretary says there will not be enough money in hand until next week to pay the fine." He was given time.

MARMORA

Mr. Michael O'Connor spent Monday in Toronto.

Mrs. James Brady is visiting her sister, Mrs. K. Price, in Toronto, this week.

Mr. and Mrs. A. D. Stewart, daughter Helen and sons Buddie and Donald, also Mr. M. J. Sweeney of Ottawa, are occupying Miss Margaret Sullivan's cottage at Crowe Lake.

Mr. J. M. Bygott, of Campbellford, is relieving H. B. Smith as station agent at Marmora C.N.R. station while the latter is on holiday.

Mr. and Mrs. J. R. Turnbull and two sons of Philadelphia spent Monday in the village.

Master Ronald Ellis of Trent River spent a few days last week with his grandparents, Mr. and Mrs. R. Phillips.

Mr. and Mrs. Hogarth Sabine moved on Monday into the residence on North Hastings Avenue recently vacated by Mr. Julian Bedore.

Mr. Richard Brys of New Rochelle, N.Y., was a guest at the Royal Hotel on Monday.

Mr. and Mrs. George Mantle are holidaying this week in Ottawa.

Mrs. C. L. Scott and daughters, Norma and June, of Toronto, are visiting Mr. and Mrs. T. E. Pritchard.

Born—On Wednesday, Aug. 17 to Mr. and Mrs. H. Price, a son.

Mr. and Mrs. H. Bisson, of Wrightville visited Mr. and Mrs. M. O'Connor and Mr. and Mrs. J. A. Paquet at Deloro this week.

Mr. Israel Arnold is home from Kingston General Hospital.

Mr. and Mrs. H. Heffernan and son Don of Rochester, N.Y., visited Mr. and Mrs. M. O'Connor this week.

Mr. and Mrs. T. J. Byrnes are spending a few days in Toronto.

Mr. Michael Auger spent Monday in Toronto.

Miss Margaret Price of Toronto is spending the week with Miss Mary Brady.

To Live In U.S.

Kitty Szekely, 18-year-old Hungarian pianist and great-granddaughter of the famous composer, Felix Mendelssohn-Bartholdi, is pictured at New York on her arrival from Europe. She will visit her father in California, and will become a citizen of the United States.

CLIMB WAS FATAL

RHYL, Wales—(CP).—Climbing a rail at Swallow Falls—famous North Wales beauty spot—to take a picture, Donald Sawyer, 25, fell into a whirlpool 20 feet deep and was drowned.

TWENTY YEARS AFTER

BIRMINGHAM, England—(CP).—A piece of shrapnel in the right lung—received by Joseph Fountain in the Great War in 1918—caused his death here recently. He was bedridden most of the time.

VISIT Western CANADA

Special Bargain EXCURSIONS

Low Fares to all Western Canada destinations.

GOING DAILY | SEPT. 24 to OCT. 8 | INCL.

Examples of ROUND TRIP RAIL FARES From PETERBORO — Return Limit 45 Days

TO	Coaches	Tourist Sleeper*	Standard Sleeper*
Winnipeg	$29.80	$36.40	$43.00
Regina	37.85	46.20	54.60
Saskatoon	40.40	49.40	58.35
Calgary-Edmonton	47.85	58.50	69.10
Jasper-Banff	50.40	61.55	72.75
Vancouver-Victoria	63.50	77.50	91.45
Prince Rupert	63.50	77.50	91.45

*Sleeping or Parlor car space extra. Fares cover passage only.

Similar Excursions from Western to Eastern Canada will be operated Sept. 24 - Oct. 8

For tickets and full information as to routes, stop-over privileges, sleeping car reservations, etc., consult any Railway ticket agent.

CANADIAN NATIONAL | CANADIAN PACIFIC

WE HAVE YOUR Canning Needs

ONION CHOPPERS Tearless, priced 69c

MIXING SPOONS
Wood, each 10c
Enamelware ..... 15c to 29c

COLD PACK CANNERS
Aluminum, 7 jar cap 2.69
Enamelwar, 7 jar cap 2.29
Enamelware, 4 jar cap 2.19

FOOD CHOPPERS Family size. Special 1.98

PRESERVING KETTLE All sizes. Special ..... 65c to 2.59

ROTARY SIEVE Handy for making jams, apple sauce and ketchup Priced 75c-79c-1.69

FRUIT FUNNELS For Filling jars—39c

Buy and Save At PRATTEN HARDWARE
396 GEORGE TEL. 2710

Buy with Confidence at LOBLAW GROCETERIAS CO. LIMITED

A Refreshing WELCOME awaits you at LOBLAW'S TEA and COFFEE Booth in the FOOD PRODUCTS Bldg. Canadian National Exhibition

Grocery Prices Effective August 25th to 31st.

An Attractive "SPECIAL" for the Holiday

Get Your PICKLING SUPPLIES at LOBLAW'S

MUSTARD SEED	¼-lb. 10c	WHOLE GINGER	¼-lb 10c
ALL SPICE Whole or Ground	¼-lb 10c	TURMERIC Ground	¼-lb 10c
CHILLIES	¼-lb. 12c	CELERY SEED	¼-lb. 13c
GROUND MIXED PICKLING SPICE	¼-lb 10c	CATSUP SPICE Ground pkg.	9c
CASSIA BUDS	¼-lb 10c	XXX SPIRIT AND BLENDED VINEGAR	gal. 37c
CASSIA Ground	¼-lb 10c	HEINZ PURE CIDER VINEGAR 33 oz. bottle	23c
VICEROY EXTRA HEAVY RUBBER RINGS	doz. 5c	MALT VINEGAR 24-oz. Bottle	18c
ZINC RINGS Heavy Quality	doz. 19c	PAROWAX Imperial 1-lb. Pkg.	10c
CERTO Sure Jell Bottle	22c	JARS Small Doz. 89c Med. Doz.	1.05

Alpine Club THE PEER OF PALE DRY GINGER ALE or LIME RICKEY

Plus 5c Deposit On Each Bottle 2 30-oz. Large Bottles 23c

"SPECIAL"—LOBLAW'S Delicious ORANGE PEKOE RED LABEL TEA The Same Brand As Served at the Exhibition ½-lb. Black or Mixed 30c 1-lb. Black 59c

"SPECIAL"—LIBBY'S TOMATO Catchup 12 OZ. BOTTLE 2 for 25c

"SPECIAL"—BANQUET Brand Tomato Juice 2 14½-oz. Tins 9c

"SPECIAL"—AYLMER PORK & BEANS 21-oz. Tin 7c

"SPECIAL"—TOILET SOAP Manyflowers 3 cakes 10c

COW BELL or LIBBY'S EVAPORATED MILK 2 16-oz. Tins 15c

POST'S BRAN Flakes Pkg. 10c

EDDY'S WHITE SWAN TOILET TISSUE 2 750 Sheet Rolls 19c

CONNOR'S HERRINGS In Tomato Sauce 2 14-oz. Tins 23c

BEEHIVE or CROWN BRAND CORN SYRUP 5-lb. Tin 37c

LIBBY'S TOMATO SOUP 2 10½-oz. Tins 13c

BRIGGER'S ORANGE MARMALADE 32-OZ. JAR 19c

KELLOGG'S RICE KRISPIES Pkg. 10c

ATLANTIC BRAND LOBSTER 6-oz. Tin 27c

H. P. SAUCE The one & only 8½-oz. Bottle 27c

WHEAT HEARTS OGILVIE 16-oz. pkg. 11c

SALMON & SHRIMP BEKFEX BRAND 2 tins 19c

Rose Brand Sweet Wafer Pickles 35-oz. Jar 29c

TEA-BISK Makes Splendid Tea Biscuits 20-oz. pkg. 20c

AYLMER PINEAPPLE JUICE 2 10½ oz. Tins 17c

SILVER RIBBON Brand TOMATO JUICE 2 2½ Size Tins 15c

CLOVER Brand HONEY 2 lb. Tin 26c

GARDEN FRESH Fruits & Vegetables

"Ontario PEACH crop earliest in 10 years." Warm weather brings harvest 2 weeks ahead of normal. Buy your PEACHES NOW, for preserving.

ONTARIO GROWN SALMON FLESH Each CANTALOUPES, good size - 5c EXTRA LARGE SIZE, 2 FOR 15c

NEW CROP GENUINE MARSH POTATOES, 6 qt. basket - 25c

CHOICE GOLDEN RIPE BANANAS, per lb. - - 7c

Genuine New Season's Fresh Spring LAMB -SPECIALS-

LEGS lb. 27c
LOINS Flank On lb. 27c
FRESH FRONTS lb. 16c

Note These Attractive PRIME BEEF "Specials"

POT ROAST BONELESS & ROLLED lb. 15c
BLADE ROAST lb. 16c
SHORT RIB lb. 17c
PRIME RIB lb. 22c

MEAT, FRUIT & VEGETABLE PRICES EFFECTIVE AUGUST 25 - 26 - 27.

FICTION AND FEATURES

TWO WORLDS
BY MAUD McCURDY WELCH

CHAPTER 25

THE LETTER from Jimmy which Noel found in Laurie's purse read as follows:

"Dear Laurie: I can't persuade her to see reason. But even if we can't get married, there's no harm in seeing each other once in a while. Please let me see you, won't you dear?

"JIMMY."

There was no address of the letter. There wasn't even Jimmy's last name. But on the back of the envelope, Noel did find an address. Two eight-eight Bickford was written in small letters.

At last Noel was sure she would be able to find Jimmy and might be away an hour or so.

"You're very sentimental, aren't you?" Ruth Chester said superciliously.

"I believe finding Jimmy would have a lot to do with Laurie's getting well," Noel said quietly.

Ruth Chester lifted her beautifully arched dark brows. "I'm the one to do the thinking around here. You're merely supposed to carry out orders."

"I'm going to find Jimmy whether you instruct me to or not," Noel said with quiet emphasis, fighting back a wave of anger. There was something about Ruth's superior attitude that aroused her, no matter how hard she tried to control herself.

Before leaving, Noel asked Mrs. Blarsom to stay within call of the sick room until she returned. Mrs. Blarsom agreed rather ungraciously.

A few minutes later Noel was off on her errand. Bickford was on the north side of town and Court street on the south, so Noel had to go entirely across the city.

At last she found herself in front of a neat white cottage with frilly curtains in the windows, the number 288 on the curb in front of the house.

A neat, elderly woman in a big wrap-around white apron, her gray hair in curlers, answered the door.

"I want to see a young man by the name of Jimmy. I don't know his last name, but it's very important that I see him," Noel couldn't keep the eagerness from her voice.

"He isn't here," the woman said. "He lived here about a month ago, I think," the woman said, looking regretfully into Noel's anxious face.

"Do you know where he is now?" Noel asked in a voice that hoped against hope.

The woman shook her head. "No, I don't. You see, I didn't know him."

"Then you don't know his last name?" Noel asked, feeling suddenly sick at heart. She had had every confidence that she would find Jimmy, but she felt that every hope she had was now slipping away.

The woman didn't know his last name. Then Noel asked if she had any idea where he worked. The woman shook her head again:

"I just know that a man by the name of Jimmy lived in this house about a month ago, and moved away," the woman said regretfully. Then added, "Give me your name and telephone number. If I can find out anything about him, I'll let you know."

Noel gave her the information, but she didn't have much hope that she would hear from her.

There wasn't anything else to do but to go home and admit failure, and possibly hear Ruth Chester say, "I told you it was a foolish idea."

But when Noel reached home, she was in for a surprise. Julian was there. He had taken charge of the case. He and Ruth Chester were bending over Laurie's bed, their faces intent and grave. There was something about their expressions that brought a fresh chill to Noel's heart.

"I'm going to change the treatment and try the ox-blood," she heard Julian say as he straightened up. "It's our only chance," he added.

"You're exactly right, Doctor Paige," Ruth answered in her low, rich voice.

Then Julian saw Noel. He came over to her. "I hadn't any idea of being called on this case when you were in my office. Doctor Merridew has been trying to get in touch with me for several days and only succeeded after you left."

"I'm so glad, so glad you're here," Noel murmured. "I know you can save Laurie. I know you can."

"I hope I can justify your faith," Julian said gravely. Then asked, "Who is this chap Jimmy? She murmurs his name over and over. I think it might be well to have him here."

Before Noel could answer, Ruth interposed. "Nobody seems to know anything about him, Doctor Paige. I think myself we should have him here. There's a psychological effect to that sort of thing."

Noel looked at her, an expression on her face of silent disgust. But Ruth smiled sweetly and went on: "Miss Shayne has been trying to find him."

Noel explained, then, the efforts she had made and how she had failed to find any trace of Jimmy.

A thoughtful frown came to Julian's face. "There should be some way we could trace him," he said, then added, "Laurie is very ill, Noel. There's only a fighting chance."

"But you will save her. I know you will," Noel exclaimed passionately.

A little while later she went over to the nearest drug store to get a prescription filled. When she came back, Julian and Ruth were talking together, quietly and earnestly just outside the sick room door.

Noel went in and sat down beside Laurie. She could not keep the tears from her eyes when she looked at the wasted little form, the white, ravaged face. This was the first time she had ever been face to face with anything so terrible as death. Still she would not—could not believe—that Laurie would die.

Then Julian and Ruth came back to the bedside, and Noel moved away. For something like 10 minutes they stood there studying Laurie's condition, nodding at each other now and then in silent understanding.

Noel had never seen two people work together in such perfect harmoney as Julian and Ruth Chester. It seemed that the nurse anticipated his every need, even his thoughts.

Seeing them together, realizing how much they had in common, Noel relinquished every faint hope she had had that some day she and Julian would find each other.

Julian was a real man. Thoughtful, highly intelligent. He knew what he wanted. To him Ruth Chester seemed an ideal woman — the perfect mate. Noel remembered only too well that Julian had said that a marriage between himself and Ruth Chester would be most suitable, had they been attracted to each other. And it was plain enough now to see that an attraction did exist between them. They seemed to belong together.

Sitting out in a chair in the hall, so as to be close when needed, Noel was aroused from her thoughts by Julian's grave voice. "I didn't know until Ruth told me that you were helping out during the day. Are you still dancing at—that place?"

She nodded. There wasn't anything else to do but admit the truth. Then Julian said, "Miss Chester thinks we should make different arrangements."

Noel might have expected this. Ruth Chester's plan didn't include having Noel around where Julian could see her every day.

Noel's first impulse was to come out frankly and say that she wasn't going to give up staying with Laurie during the day just because Ruth Chester didn't want her. But instead she asked quietly: "Don't you think I'm capable of really helping?"

"I've not been here long enough to judge that," Julian answered frankly.

Noel's expression fell. Then she looked up at him eagerly and said: "Kitty Perry said I obeyed instructions well. And I'm not going to leave Laurie during the day, unless—unless," but she didn't finish.

Julian looked at her gravely. "But I thought you were doing it only because there didn't seem to be any other way?"

"I'm doing it because I want to, and because I know Laurie wants me near," Noel said firmly. "And if you don't think my inexperience is jeopardizing Laurie's chances I'm going to stay. If you do —" but once again Noel couldn't finish.

"I do not think that at all," Julian told her quickly. "I was afraid it—was too much for you. That's the main reason."

"Then you will let me stay?" she questioned hopefully.

"Provided you get sufficient sleep and eat the proper amount of food."

"Julian, I promise to do both," Noel agreed seriously. She knew Julian was giving her orders just as he would any other person under his care. But, somehow, it was ineffably sweet to have him thinking of her again.

The next morning, quite early, the woman who lived out on Bickford telephoned and gave Noel the name of the place where Jimmy worked.

(To Be Continued)

The Examiner Home Service

A Tap Dancing Pair That's Going Places

THEY TAUGHT THEMSELVES!

Count on Janice and Phil to make a hit. With their clever tap steps, they can lift any party out of the doldrums.

Fun for yourself, entertainment for the crowd—that's the happy combination that makes tap dancing such a fascinating pastime.

And, believe it or not, basic tap sounds are so simple you can learn them in one evening from diagrams. Try this easy waltz time combination—first relax ankles and knees, rest one hand lightly on the back of a chair for balance. Now you're ready.

1—Step on ball of left foot.

AND—Keeping weight on left foot, brush ball of right foot forward, grazing floor with a crisp tap sound.

2—Brush ball of right foot backward.

AH—Step on ball of right foot.

3—Step on ball of left foot.

Our 32-page booklet gives diagrams and expert directions for all basic tap steps. Includes full-length waltz, military and buck routines; practice routines for beginners.

Send 15c in coins for your copy of TAP DANCING SIMPLIFIED to Examiner, Home Service, Peterborough. Be sure to write plainly your NAME, ADDRESS, and the NAME of booklet.

HASTINGS

Miss Isabelle Welsh of Toronto was a week-end guest of Mr. and Mrs. Frank Pantling.

Miss Doris Moore spent the past week with her aunt and uncle, Mr. and Mrs. J. Davidson of Birdsalls.

Miss Betty Spooner and Ona Hoard are visiting relatives in Smith's Falls.

Mrs. George Green and family of Toronto were week-end guests of Mr. and Mrs. Arthu Fleming.

Mrs. M. Beck and son of Toronto are guests for a few weeks with her father, Mr. H. Peterseil.

Mrs. Denike and daughter of Toronto are guests of her sister, Mrs. W. S. Fife.

Mr. and Mrs. Ed Nicholl of Truax, Sask., spent several days with Mr. and Mrs. Thomas Curel.

Mrs. George Cook of Campbellford spent the week-end with her son and daughter-in-law, Mr. and Mrs. Wilfred Cook.

Mrs. H. Brinklow and Miss Shirley of Trenton are guests of Mr. C. Brinklow.

Born.—On Friday, to Mr. and Mrs. Carl Oliver of Hastings, a daughter.

DOROTHY DIX

Marriage Is a Business as Well as a Sentimental Proposition, So Both Prospective Bride and Bridegroom Have the Right to Know About The Qualifications of Each Other

DEAR MISS DIX—My fiance seems obsessed with the idea of finding out what sort of a wife I will make and continually asks me what I can do. What kind of a laundress am I? Can I cook? Can I scrub? Can I do this or that? What sort of a money-saver am I? If he has to know these things about me, why can't he have found out without asking me frankly? As a wife, I want to do my part, and expect to, but I want a husband who would marry me, even though I couldn't cook an egg and thought money was something to throw at the birds, just because he loved me. There are such men. Every day we see brilliant men marrying dumb girls just because they love them and poor men marrying helpless girls whom they know they will have to wait on hand and foot. I have just about decided to break my engagement because I think if my fiance really loved me he wouldn't think so much about whether I was capable or willing to do things or not. What do you think about it?

D. M.

Answer:

If you expect to be a romantic ideal instead of a working partner to your husband, you had better walk wide of the altar, because marriage isn't that-away at all. The husbands who put their wives up on a pedestal and burn incense at their feet, no matter how trifling and no-account and wasteful they may be, are simply the creations of lady novelists. They don't exist in real life. So if you wait to marry until you find a man who will still think you glamorous when he has to get his own breakfast they will carve "Miss" on your tombstone.

Marriage is a business as well as a sentimental proposition, and the success of it depends just as much upon a woman doing her part as upon a man doing his and it is just as important that the wife should be a good cook as that the husband should be a good provider.

No home can be happy if the man at the head of it is a ne'er-do-well, whose house is a hovel, whose children are in rags and hungry. Nor is any home happy where the woman at the head of it is a lazy sloven, whose floors are unswept, whose beds are unmade and who poisons her family on her cooking.

Hence I think that your young man does not show any lack of affection for you, but just plain, good, hard, horse sense in trying to find out before marriage what sort of a wife you will make and how well fitted you are for the job. He has asked for no more reference than you would have to give when applying for a position as a stenographer or clerk.

And I think that any girl should put the man she is going to marry through the same sort of questionnaire and find out just how much money he makes, what his chances of success in business are and whether he is a waster or a saver. She would do well also to make a few searching inquiries into his idea about the division of labor and money in a family and get his notion of the general status of a wife. It would save a lot of divorces if young people would find out before marriage what sort of husbands and wives they were getting instead of waiting until after they were married to discover that they have gotten misfit mates.

It is true that, carried away by a pretty face or some physical allure, men are often so infatuated that they marry girls whom they know to be totally unsuited to them and who possess none of the qualities they need in a wife. It is also true that girls become so besotted with love that they throw all reason and prudence to the winds and marry drunkards and loafers who have never supported themselves, but these marriages are never happy and seldom last. No man blesses the millstone that sinks him even if he has tied it around his neck, and no woman continues to see a Fairy Prince in the man she has to haul out of the gutter, or who sits down and lets her go out to work to support him.

So I think, D. M., that you will make a mistake if you break off your engagement with your fiance because he wants to find out what sort of a wife you will make. It looks as if he intended to stick to his bargain and be married to you for a long time.

DEAR DOROTHY DIX—Four years ago I left my wife. While I lived with her I lived a life of torment. She was hateful, nagging, bossy, insulting, tyrannical, absolutely refused to have children. My family were not even allowed to call and see me. Not satisfied with bossing me at home, she would come to my office and raise scenes and finally broke up my business. She has driven me to the wall, but she refuses to give me a divorce. If I had been the worthless type of husband, I would blame myself, but all the time I lived with this heartless woman I was true to her. I don't smoke, drink or gamble, and this is one case where there is no other woman involved. I dressed my wife well, gave her a fine home and a car. Never opened my pay envelope for ten years and, although she has all I worked for for fifteen years, and although she hates me, she still wants to be a dog in the manger and refuses to give me my freedom. I am tired of being in the position of being neither bound nor free, neither married nor unmarried. What is your suggestion in such a mess?

G. B. H.

Answer:

Evidently your wife is one of the venomous women who take a pleasure in torturing the husbands who have dared to rebel against their tyranny. Also she is afraid that if she sets you free her hold upon your pocketbook would be loosened.

You can never expect any generosity from her, so you will have to free yourself at whatever cost and sacrifice it may call for. Much is to be said against the easy divorce offered by Reno and Mexico and several other places, but they are the salvation of good men and women who have had the ill-luck to draw such wives and husbands as yours in the Matrimonial lottery.

But why men, who make the laws, do not do away with the abuse under which they suffer under the present marriage laws, passes comprehension. There is no crueler injustice in the world than that a man should have to go on supporting the fiendish woman who has ruined his life just because he made the mistake of marrying her.

DOROTHY DIX.

Copyright Ledger Syndicate

The Examiner Fashion Service

Daughter will like the idea that the jacket comes off for classroom. Another interesting thing about this navy blue cotton three-piece ensemble is that the skirt buttons "on" to the white blouse. She can have several extra blouses for variety. A red plaid gingham or a yellow cotton broadcloth would be very effective. Another fetching scheme for a little later is to make the blouse and skirt of clan plaid wool and the jacket of navy blue velveteen. Again, the ensemble in one scheme in either cotton or wool with contrasting white pique collar.

It's very quickly made with the aid of the diagrammed sewing instruction chart....the cost is so moderate.

Style No. 2077 is designed for sizes 6, 8, 10, 12 and 14. Size 8 requires 2 yards of 39-inch material for bolero and skirt. The separate blouse requires 1⅛ yards of 35-inch material with 2¼ yards of ruffling.

The Examiner,
Please order for me:
Pattern number.....
Size .....
My Name .....
Address .....
.....
I enclose 15c for postage

Minister Gets Ducked As Canoe Upsets As It Neared Shore

Pemberton, B.C., Aug. 25.

HON. J. G. GARDINER, Federal Minister of Agriculture, and J. G. Turgeon, M.P., had a cold reception at Pemberton today—but it was an accident.

The plane in which they are making a tour of the Cariboo landed on the river, but couldn't make shore. So a dugout canoe set out to bring them in.

The canoe upset as it neared the shore and the two politicians got a ducking.

GOODNIGHT STORY

By MAX TRELL

There were times when Knarf, the shadow boy with the turned-about name, was bad, and there were other times when he was good. This is one of the times when he was more than good, as you shall see.

It all happened the morning Mary Jane got her face washed. Mary Jane was a rag doll. She didn't have a very pretty face, like the china doll. But it was a nice, plain

She even liked Mary Jane's eyes.

face, and everyone liked it, especially Mary Jane's mistress. She even liked Mary Jane's eyes, which were just two black shoe buttons.

When Mary Jane first came to the house, her face was fresh and clean. Her cheeks were pink and her lips were red. But by and by she began to get smudges. There was a black smudge where her mistress had once tried to make her eat a gumdrop, and a yellow smudge where some orange juice had once spilled on her, and some blue smudges where she had once tumbled into a blackberry bush. In fact, her face was full of all sorts and colors of smudges.

But Mary Jane didn't seem to mind at all.

Soldier Not Impressed.

"If my mistress likes me, I don't care how many smudges I have," she said with a smile to the Tin Soldier, who always stood on guard at the door of the children's playroom.

The Tin Soldier didn't say anything but "Humph!" What he really meant was: "Perhaps your mistress likes you with all those smudges, but I don't!"

Now it just happened that Laddie, the white poodle, trotted into the playroom at that moment, and overheard the Tin Soldier. He understood at once what the matter was. Then he bounced over to Mary Jane and said: "I'll wash those smudges off your face. I know just how to go about it. I've seen the cat do it to her kittens. It will only take a minute or two. Here, I'll show you." With that he pushed poor Mary Jane on the floor with his paw. And the next instant he was licking the smudges off her face, just as he saw the cat doing with her kittens.

But a very surprising thing happened. Oh! a very surprising thing indeed—something that had never happened to the kittens!

(Continued to-morrow.)

(Copyright, 1938, K.F.S., Inc.)

MILLBROOK

Mr. and Mrs. Cecil Larmer of Moose Jaw, Sask., and Mr. and Mrs. George Mumford, of Miami, Florida, are visiting Mr. and Mrs. William Larmer; Mr. and Mrs. Ted Larmer of Toronto were also home with their parents over Sunday.

Mr. and Mrs. Bolton Price of Orillia are guests of her aunt, Mrs. George Hetherington.

Mr. J. W. Thorndyke, of the CBC, Toronto, spent the week-end with his parents, Mr. and Mrs. W. C. Thorndyke. Mr. and Mrs. Cecil Wolff, and two sons of Peterborough, were also guests of her parents on Sunday, leaving on Monday morning for a motor trip to Sudbury and other points in Northern Ontario.

Mr. and Mrs. E. L. Burnham, of Peterborough, are spending the present week as guests at Tower Farm, Rice Lake; the second week of Mr. Burnham's vacation he and his wife will be in Toronto and other points.

Mrs. Isabel Salisbury of Victoria, B.C., is visiting her brother and niece, Dr. H. A. and Miss B. M. Turner, arriving last Friday. Miss Francis Turner, B.A., of Toronto, was home for the week-end with her father and sister.

Mr. and Mrs. G. F. Harrington left on Monday for their summer vacation, motoring to Gananoque and crossing into the States by the new international bridge. They will tour the Eastern States during their holiday.

Mrs. G. Moffatt of Toronto, Mrs. Harrington's niece, is looking after the Hydro shop during the absence of her uncle and aunt, and Mr. J. Neish of Keene is in charge of the Hydro service while Mr. Harrington, the local superintendent, is on his vacation.

Mr. and Mrs. Melville McCorry of Cleveland, Ohio, are visiting his parents, Mr. and Mrs. George McCorry.

Mrs. J. N. McGill, who has been visiting her sister, Mrs. H. Moncrief, and Mr. Moncrief, and her mother, Mrs. A. T. Armstrong, at Bensfort, returned home at the week-end.

Mr. and Mrs. Victor Thorndyke, and their son and daughter, Arnold and Ruby, of Wesleyville, were guests of Mrs. J. N. and Dr. Edna Eastcott, on Sunday.

Mrs. William Thorndyke of Rochester and Niagara Falls, who has been visiting Mr. Martyn and the Misses Stella and Lila Pethick, returned to Wesleville with her son and his wife and family on Sunday evening.

The Stars Say . . .

By GENEVIEVE KEMBLE

For Friday, August 26.

An eventful day, with probably sudden and quite unexpected change and commotion, is presaged from this day's luna, and mutual astral activities. There may be a precipitation of events of far-reaching importance, affecting the fortunes and the entire life objectives.

Those whose birthday it is need not be surprised at a very sudden visitation that may uproot them radically and have a strange and far-reaching influence on their lives and fortunes.

A child born on this day may have talents and ambitions quite out of the common lot, with high adventure and experiences taking it to distant places and strange or weird enterprises.

ARE YOU SUFFERING?

LET US HELP YOU.

Canada's largest and oldest herbalists, (est. 1888) have proven that Thuna Herbal Remedies are successful in correcting many human ailments.

CALL OR WRITE TO

L. E. THUNA

HERB SPECIALIST

436 Queen St. W., Toronto

OUR BOARDING HOUSE —with Major Hoople

SCOTT'S SCRAP BOOK —By R. J. Scott

Millbrook's Oldest Resident Observes 92nd Birthday

(Examiner Correspondence.)

MILLBROOK, Aug. 25.—The community's oldest citizens, Mr. Christopher Waller Weatherilt, quietly observed his ninety-second birthday this month. Another important milestone, shortly to be passed, will be reached on September 19, when Mr. and Mrs. Weatherilt will attain the sixtieth anniversary of their wedding day.

Mr. Weatherilt's father, William Varne Weatherilt, came to Canada over one hundred and ten years ago from Ireland; his mother's maiden name was Elizabeth McRae, and the marriage of his parents took place in Montreal very shortly after her arrival in this country. Miss McRae's father died of cholera soon after landing in Canada from the sailing vessel upon which the family, which included three sons and three daughters, had made the voyage across the broad Atlantic.

Last Of Family Of Nine.

Christopher Weatherilt is the last surviving member of a family of nine children, four sons and five daughters, Mrs. Weatherilt is also a member of a pioneer family, her maiden name having been Mary Johnston, and her father, Noble Johnston, having likewise come out from Ireland and established his home in Manvers township, near Lifford. She, too, is the sole surviving member of her family, being the seventh child of six sons and one daughter.

Mr. Weatherilt was born at Port Hope, where his father for a time followed the trade of a cabinet maker; later the family moved to Cobourg, where the father found it more lucrative to take up carpentry in which he was an expert. The late James Hughes, for many years well known as school inspector at Toronto, and a brother of the late Sir Sam Hughes, was the teacher under whom Christopher Weatherilt received his education, the school attended being at Osaka, and the curriculum consisting largely of "reading," "'riting," and "'rithmetic."

Mrs. Weatherilt went to school at Lifford, and her teacher was the late Sir Sam Hughes, who in the days of his young manhood successfully followed this profession. Clearly recalled by Mrs. Weatherilt is a visit made by James Hughes and his bride to a Sunday school anniversary in her home community, and the pleasant impression made upon the young folk by their fine dress, and appearance—he with his frock coat and silk hat, and his bride with her silken flounces and furbelows.

Mr. Weatherilt senior acquired over three hundred acres of land in the vicinity of Canton, on what was known as "The Mast Road," because of the tall timbers cut there, in those days of virgin bush, to supply masts for the many sailing vessels, which came regularly into Port Hope harbor. He gave his son, Christopher, a farm of one hundred and eighty acres, but when the latter had reached his thirtieth birthday he decided that returns from the land, which was of a sandy character, were too meagre, both as to crops and prices received, to warrant his remaining longer on the farm, and it was eventually sold, the former owner going to work with his brother in Manvers township, near Lifford, which was then a considerable village, with its own town hall, church, blacksmith shop, store, and quite a settlement of homes, practically all of which have now disappeared. Here he met his future bride, Mary Johnston, their marriage taking place at Millbrook on September 19, 1878, at the old Methodist parsonage, then located beside the former frame church at the east end of King street, the pastor of the local circuit, Rev. Mr. Scott, performing the ceremony.

Lived in Various Places.

Since their marriage Mr. and Mrs. Weatherilt have lived in various parts of the province. In the winter following their wedding, 1879, they went to Port Hope where, for the next seven years, Mr. Weatherilt was secretary-treasurer and librarian of the Mechanics' Institute, the forerunner of the present-day public library. After that, they bought the Johnston homestead, which had belonged to Mrs. Weatherilt's father and was indeed a fine farm with fine buildings, and lived in Manvers for 20 years. In 1897 Mr. Weatherilt went to California, at the request of the late William Quay, a wealthy citizen of Port Hope, to take charge of his orange, olive, and other fruit ranches, coming back to Canada in the spring of '99. In 1906 he sold out his holdings in Manvers and went to Pickering township, where he had one of the finest farms in the county.

The next move was to Whitby, where the fine old Richardson homestead was occupied by Mr. and Mrs. Weatherilt, and in 1916, to satisfy a desire on the part of one of his sisters, removal was made to Goderich, where Christopher Weatherilt, then over seventy years of age, and not from any financial necessity but because he wished to join with other workers and "do his bit for King and country," took a position in a factory where boxes were made in which pork and beans were shipped overseas to the soldiers. When the factory was burned, he leased a house with ten acres of land in the town of Goderich, and raised vegetables and other produce, as a further contribution to the supplies needed in war time.

In 1923 residence was taken up at Caesarea, on Lake Scugog, where the Weatherilts built a cosy cottage, and continued to live until eight years ago, in 1930, when this fine couple, retiring in disposition, but who, while health and strength permitted, have always contributed a worthwhile citizenship to the various communities in which they have lived, have come, in the sunset of their days, to make their home at Millbrook, purchasing the residence on Queen street, at the west end of the village, which in earlier years was owned and occupied by Wesley Fry.

Have Two Sons.

Mr. Weatherilt's family consists of two sons, Noral, who has a farm in Cavan not far from Millbrook, and Wilfrid, who lives at Caesarea; they have four grandchildren. Both husband and wife have a lifelong connection with the Methodist and United Church, and have been active and faithful members. In Sunday School work Mr. Weatherilt has given fine service both as superintendent and Bible Class teacher, and one of his cherished possessions is a framed address, given him when leaving Lifford, signed by the pastor, Rev. Dr. G. W. Marsh, speaking in the highest terms of his work in the school; in connection with this was the presentation of two Morris chairs to Mr. and Mrs. Weatherilt, and the former was also the recipient of other gifts from his Bible class members. In politics, Mr. Weatherilt is a Liberal; asked what he thinks of the present Premier of Ontario, he replied: "Well, I don't know; he did one very bad thing, and that was openng the beverage rooms."

In spite of his advanced age, Mr. Weatherilt is in good health, able to take the long walk up and down from his home to the village centre when necessary; working in his garden; enjoying conversation with friends, and neighbors, and others whom he may meet; and taking an interest in current events. His mind is clean and active, thought eyesight and hearing are somewhat impaired. His wife is his constant companion and helpmate, and though her health is not robust, she is active looking after her home and her husband, who is her senior by several years.

Millbrook's Oldest Reaches 92

Ninety-two years old this month, Christopher W. Weatherilt is Millbrook's oldest citizen. He and his wife, shown in this picture, will celebrate the sixtieth anniversary of their wedding on September 19. They are among the town's most prominent citizens, are retired and living a happy, useful life. (Examiner Correspondent's Photo.)

Citizens' Band Wins First Prize.

Noted throughout all the district is the Millbrook Citizens' Band which, under its leader, Lieutenant William Peryer of Peterborough, won first prize at the season's parade and competition at Orono, competing against such organizations as the Legion Band from Bowmanville and the Midland Regimental Band of Orono.

Members of the band in the back row, left to right, are Lieut. W. H. Peryer, E. Powell, G. McKnight, C. Wood, R. Theobald, W. Edworthy, T. Best, G. Might, M. Trick, M. Belch, J. Byam, R. Todd, T. W. Belch. Middle row, left to right, J. Armstrong, D. R. Fowler, G. Trumpour, S. Brown, J. Rowland, J. H. Isbister, H. Best. Front row, left to right, R. Argue, H. Whyte, J. Godfrey, E. Rowe, F. Rowe, D. Lang, F. Gilmour, A. Ellis. Absent are W. Byam, G. E. Burnham, and W. Lord. (Examiner Correspondent's Photo.)

MORE ABOUT—

Germans Invoke

(Continued from Page 1)

safe passage. I heard the tune of it hummed, and it was typical folk music, but that song is never sung now. It was simply cut off short and I do not know what would happen to one who tried to sing it now. The reason is that it was found a Jew by the name of Heine had written the words and music.

"Any other evidence of the feeling?"

"Well at Weisbaden, one of the great show places of the country and where people come to take baths and also to retire, it was said that a number of the leading places were finding business very dull and the reason was they were owned by Jewish people and the Germans who could afford to patronize them would not dare to do so."

Used a Tug Boat.

"I suppose there is more waterborne traffic along the Rhine than on any other similar body of water. The current is very swift and it is not possible to swim against it. I know because I tried it on several occasions but could make no progress at all. When one wants to go a considerable distance and has only a limited amount of money on which to go it is necessary to do as much bargaining as possible. At Bonn I went down to the dock and talked to the skipper who had a tug boat and five scows hitched behind. He was a coal carrier. He spoke a little English and I spoke a little German and between that mixture we managed to strike a bargain by which I was to ride along on his tug as far as Weisbaden for four marks, or 80 cents, and it took two days to make the trip. He stopped at several places on the way, and it was actually a splendid way to see the valley of the Rhine and to notice the intensive cultivation stretching to the very top of the mountains. There are many places where ground for the vineyards has to be held in place by a succession of stone walls. They tell me that in seasons of heavy rain that earth is apt to be all washed out, but the patient peasants go to work, pack it in bags and proceed to carry it back and put it in place.'"

They Haggle at Prices.

"The fine old custom of beating a bargain must have had its origin in Germany. I do not know whether Hitler could cure them of that and it is probabl he will never try. When a man goes into a store the process begins. The merchant asks a certain price and the customer then proceeds to tell how much he will pay. It is as though I went into a store in Peterborough and they showed me a shirt for $2. I would then proceed to tell the merchant that I would give him $1.50 for it and after that the haggling would go on until a sale was made.

"That same trait seems to run all through. I recall one night when we were going to put in at the Hostel at Backrauck for the night, and by the way that is an old castle which was erected in 1202. There were ten of us together and in the lot was one German youth. He told us, 'Now just let me attend to this.' We did, and he went to the manager and told him there were ten in his party and he wanted a special rate. What's more, he got it and the lodging for the night was cut in half.

"I noticed in so many places that American travellers when they desired to discuss HHitler referred to him as "Mr. Patterson." They did that so that if their conversation was overheard there would be no embarrassing backwash bearing down on them.

Papers Are Watched

"It was noticeable when at Weisbaden that one could secure a copy of the London Daily Mail but not of the London Times. I was told there were days when the Times was not allowed to be sold but the Mail can be sold there at any time because there is a feeling in Berlin that the Daily Mail is friendly toward Germany. It is correct enough to say that the people in Germany are not tolerant of any criticism of Hitler or what is going on in their land.

"There was one big Scot at Weisbaden and he wore kilts. When I fell in with him it made a group of about seven Americans, two Canadians and two from France. He went by the name of Wully and he was one man who should have been wearing kilts. He would be six feet and two or three inches over with shoulders lige an ox. He fairly exuded power and strength. He had this little party of ten lined up behind and marched them down toward the dock while he was singing "The Campbells Are Coming." Then when he would encounter one of the "Heil Hitler" salutes his answer would be to draw himself up stiff and straight as a poker and reply in his fine accent "God Save the King."

"Well, what would happen then?" asked the reporter. "Would the people not resent it?"

"If you had seen Wully you would understand better what they would be likely to do. If Wully undertook to throw the first twenty men he could find into the river then I would bet on Wully. He was riding a cycle all over the country, stopping at the Hostels and he was the centre of attention wherever he went. He said he was a farm worker a home and always wore the kilts.

The Scarred Faces

"The men of Germany are still proud of the scars they get on their faces when duelling in college days. It is accepted there as a mark of honor and good education. At Heidleburg, the university centre, you can see quite young fellows with fresh marks. Duelling was stopped for a time and I believe it is yet held to be illegal, but it goes on just the same.

"As near as one can judge the people of Germany like the new order of things. I was not in the great industrial centres but the report is the same all over; there is no one out of work and in recent times it has been necessary to bring in laborers from Italy. It is right enough to say Hitler has convinced Germany she did not lose the war. He keeps them thinking of the Germany of 1870, and is making them look ahead to the greater Germany of tomorrow. They like it. The girls in Germany do not wear shorts, neither do they use make-up and the reason is that Hitler does not like it. The manner in which they keep streets and roads clean is remarkable, and it is a fact that they waste nothing. When one gets such a thing as a pint of milk, there are two receptacles at the door, and in one of these you place the empty container and in the other the bit of tinfoil which was over the top of it. Many of the men's suits are now made of cloth which is the result of a mixture of wood and milk, something like rayon. Many of the people working around the docks wear wooden shoes which can be purchased for 30 cents. I bought a pair but they were stolen when I returned to London."

EASY!

Jack Sprat could eat no fat
his wife could eat no lean.
But when they'd Gin-ger-vate you see*
each one his plate would clean.

*CANADA DRY aids digestion...soothes and refreshes inwardly ...and picks you up. In a word "It's Gingervating."

SAVE MONEY by getting Canada Dry in the easy-to-carry handy home cartons ::: *Canada Dry is world-famous for quality and by far the largest-selling ginger ale in Canada.*

drink "THE CHAMPAGNE OF GINGER ALES"
CANADA DRY
"IT'S PURE AND WHOLESOME"

F and G MARKETS

First Grade
Creamery Butter lb. 27c

QUAKER Puffed Wheat 2 pkgs 17c
Certo bottle 25c
DOMESTIC or JEWEL Shortening 2 lbs. 25c
BONELESS Chicken tin 25c

CANADA' SPRIDE TOMATOES 2 lge. tins 15c
TEXAS GOLDEN GRAPEFRUIT JUICE 2 lge. tins 25c
HEINZ Tomato Ketchup lge. bottle 19c
Fresh Cucumber Pickle - btl. 25c
Cream of Mushroom Soup 2 lge. tins 27c

NEW COMB Honey section 25c
ENGLISH BREAKFAST ORANGE Pekoe Tea ½ lb. - 27c, 1 lb. - 53c
WONDERFUL Soap - bar 3c
CLASSIC Cleanser 2 tins 9c

Peaches
Are much better quality now and the price is very reasonable. We have a large shipment arriving for the week-end.

Redeem your LIFEBUOY SOAP Coupons HERE AND GET 3 Bars 15c

Cantaloupe
Are coming in larger quanties and prices are lower. Get our prices before buying.

Hawes Wax Special
1 Pint Tin Floor Gloss, 1 Bottle Furniture Cream – 59c
1 Qt. Tin Floor Gloss, 1 Bottle Furniture Cream - 98c

—At Our Meat Counters—
FISH! FISH!
FRESH or SMOKED
Fillets - - lb. 15c
Salmon - - - lb. 18c
Halibut Steak - lb. 23c
–SAUSAGE–
Country style - 2 lbs. 35c
Small link - lb. 22c
BONELESS
Pot Rst. Beef - - lb. 15c
Pot Rst. Beef - lb. 14c
Blade Rst. Beef - lb. 17c
Short Rib Rst. - lb. 18c
BONELESS PRIME
Rib Roast - - lb. 22c

F —&— MARKETS G

LAST CHANCE!
To Take Advantage of McWilliams & Co's.
GREAT AUGUST CLEARANCE
Further reductions to wind up this great sale. Many lines at half price.
Just a few more days left so don't delay your visit to our store.

SPORT PANTS Reg. to 2.50 1.58, Reg. to 3.95 2.48, Reg. to 5.95 3.68
COTTON Shirts & Shorts Reg 50c 38c 2 For 75c
FELT HATS Reg. to 3.50 2.18, Reg. to 5.00 3.38
All Straw Hats Clearing at ½ Regular Price
Swim Trunks Reg. 1.95 Values 1.38
FORSYTH & LEWIS SHIRTS Reg. to 2.00 1.18 3 FOR 3.35
Hickok Braces REG. TO 1.00 78c
2 for 1 Sale of Currie and Forsyth Ties
Regular 55c 2 for 55¢ 35c singly; Regular 75c 2 for 75¢ 50c singly; Regular 1.00 2 for 1.00 75c singly; Regular 1.50 2 for 1.50 1.00 singly
Men's SUITS One and Two-Pants 18.85 and 23.85
WOOD'S and HOLEPROOF SOX Reg. 55c 38c 2 PAIR 75c
Boys' SUITS 3 Piece 6.95, 8.95, 10.95
All Sport Shirts Clearing at ½ Regular Price
HICKOK BELTS Reg. to 1.25 88c
Forsyth PYJAMAS Reg. to 3.00 1.88
Finest Quality SHIRTS Reg. to 3.50 1.88
WIND-BREAKERS Reduced 20%
TRENCH COATS 4.88

McWILLIAMS & CO.
MEN'S & BOYS' WEAR 391 GEORGE ST.

Save MONEY ON GLASSES AT LEWIS'

For many years we have been known for our famous low priced glasses....and it is possible to purchase these glasses on low easy credit terms.

SINGLE VISION
White lenses, complete with gold filled frames or mountings 6.50
DOUBLE VISION
For near and far vision ... complete with frames or mounting at this low price 12.50

Phone 1280
LEWIS OPTICAL
345 George St. N.

PERSONAL AND SOCIAL

Mrs. F. L. Robinson of Charlotte street is in Toronto this week.

◇ ◇ ◇

Mr. and Mrs. G. H. Thompson are at Wasaga Beach, Georgian Bay.

◇ ◇ ◇

Mrs. E. Green and Mr. Richard Green of Toronto are at their cottage on Stoney Lake.

◇ ◇ ◇

Mr. George Dunbar, of London, has been the guest of Mr. and Mrs. L. A. McClure, 691 Elcome Crescent.

◇ ◇ ◇

Mrs. F. B. DeBrock, St. Albans, N.Y., is the guest of Mr. and Mrs. C. D. McFarlane, 426 Donegal street.

◇ ◇ ◇

Mr. Howard Macdonald, Homewood avenue, is holidaying at Birchpoint Lodge, Lake Kashagawigmog.

◇ ◇ ◇

Miss Eleanor Reid of Sheridan street has returned from a vacation spent in Toronto.

◇ ◇ ◇

Mrs. L. McCall and Miss Greta McCall, Toronto, are guests of Mr. and Mrs. M. McCall, Maude street.

◇ ◇ ◇

Mr. and Mrs. Francis Edgar and family are at Ethel Lake, near Barrie's Bay.

◇ ◇ ◇

Mr. Jack Drysdale is vacationing in Detroit and other points in the U.S.A., this week.

◇ ◇ ◇

Miss Mary McCabe, Burnham street, has returned from a ten day visit with friends in St. Andrews West and Cornwall.

◇ ◇ ◇

Miss Isobel Mann of Norwich, Connecticut, formerly of Peterborough, is registered at the Champlain Hotel this week.

◇ ◇ ◇

Mr. G. H. Roper of the Y.M.C.A. is attending a general secretarys' Conference at Geneva Park, Lake Couchiching, this week.

◇ ◇ ◇

Mr. and Mrs. K. Hay and their son, Kenneth, of Niagara Falls were recent guests of Mr. and Mrs. J. W. Hay.

◇ ◇ ◇

Mrs. R. Goring and Mrs. J. W. McDermid have returned from a holiday trip to Galt, Queenston, and Penlake, Muskoko.

◇ ◇ ◇

Congratulations to little Barbara Downer, daughter of Mr. and Mrs. Newton Downer, 139 George street, who is celebrating her second birthday anniversary.

◇ ◇ ◇

Mr. and Mrs. E. Seyler and son, Howard, who have been visiting with Mr. and Mrs. M. A. Jamieson, 252 London street, have returned to their home in Detroit, Michigan.

◇ ◇ ◇

Mrs. W. Freeman, Gladys Freeman and Harry Freeman, and Miss N. Lowrie, Ottawa, were guests of Mr. and Mrs. L. A. McClure, en route to Muskoka.

◇ ◇ ◇

Mrs. W. McCartney and her son, Mr. Albert McCartney, of San Bernardino, California, are visiting Mrs. McCarthy's parents, Mr. and Mrs. A. Turcotte, 490 Cross street.

◇ ◇ ◇

Mr. and Mrs. E. Shoove of Vancouver, who have been visiting in Montreal, are guests this week of Mr. and Mrs. W. A. Whitcroft, Charlotte street.

◇ ◇ ◇

Mr. and Mrs. J. H. Daynes and son Bobbie, of Toronto, who have been visiting with Mrs. Daynes' parents, Mr. and Mrs. J. H. McCannon, 612 Walkerfield Avenue, have returned home.

◇ ◇ ◇

Mr. and Mrs. Stanley Matchett of Hunter street are leaving today for Toronto, where they will be the guests of Mrs. Matchett's brother, Mr. John Speer, who is formerly of this city.

◇ ◇ ◇

Mr. Norman Craik of Montreal, accompanied by his mother, Mrs. (Rev.) F. W. Craik, who has been his guest in Montreal, will arrive in the city today for a week's vacation with his parents.

◇ ◇ ◇

Miss Mabel Herbert of Los Angeles, California, is registered at the Y.W.C.A. this week, and renewing acquaintances with Peterborough friends after an absence of twenty years.

◇ ◇ ◇

Mr. and Mrs. Siebert, Mr. and Mrs. L. Gilbert, and Mr. and Mrs. F. Gilbert and their two daughters, all of Basom, N.Y., were recent guests of Mr. and Mrs. H. Wilson, Water street, and Mr. and Mrs. J. Tinney, Bethune street.

◇ ◇ ◇

Out-of-town guests at the Leahy-Condon wedding on Wednesday were: Mr. Fergus Condon and Mr. and Mrs. M. F. Crough, Toronto; Mr. Purcell Rodd, Whitby; Dr. and Mrs. Munro, Warsaw; Mr. and Mrs. Burton Lymburner, Lakefield; Mrs. D. Garvey and Miss Martha Garvey, Lakefield.

◇ ◇ ◇

The Misses Marjorie Hall, Doreen Simmons, Edith Laws, Phyllis Jackson, Audrey Pilling, and Mrs. S. Hammes have returned from a delightful holiday spent at Jackson's Cottage on Lake Wigawog, Haliburton.

◇ ◇ ◇

Mr. and Mrs. A. Whitcroft of Charlotte street have returned from Chicago, where they were the guests of their son and daughter-in-law, Mr. and Mrs. Herman Whitcroft, who returned with them for a brief visit in this city.

◇ ◇ ◇

Mr. and Mrs. Ed. Smith of London, Ontario, and Mrs. Alice Smith, also of London, have returned home after visiting for the past week with Mr. and Mrs. Joseph Dunkerley at their cottage on Stoney Lake.

◇ ◇ ◇

The wedding of Miss Irma Beatty, daughter of Mr. and Mrs. William Beatty, Stewart street, to Mr. Cedric A. Robson, son of Mr. and Mrs. Christie Robson, Waterford street, has been arranged for Saturday, August 27, and the ceremony will take place at two p.m. in George Street church.

◇ ◇ ◇

We Noticed

....In a shop window....one of the sweetest and most enticing of the current army of lapel ornaments we have seen. It was a silver metal mandolin, and it was incrusted with tiny porcelain roses.

◇ ◇ ◇

....That they are even making nightgown in dirndl style now. . . we saw one to-day of blue and white flannelette. It looked as cosy as could be, and the neckline was demurely squared.

◇ ◇ ◇

....That up is the really important word in hair-dos this season. Your curls may be large or small, but they must always be drawn high, away from the face, leaving it neat and tidy. If, perchance, it makes you look a trifle older, remember that nothing adds to your age more than a reluctance to keep pace with fashion!

Show Films At Interesting Meeting

The British-American Oil Company representatives held an interesting and enthusiastic meeting at the Elite Grill Wednesday evening. Dealers attended from Peterborough and Campbellford area. Mr. J. E. Newstead, branch manager, and Mr. C. W. Barker, sales manager, conducted the showing of two splendid films depicting the manufacture and development of motor oil and gasoline. Refreshments were served at the close of the meeting.

◇ ◇ ◇

Delightful Shower In Honor of September Bride

Mrs. J. P. McCarthy and Miss Armene McCarthy, Park street, were hostesses last evening to about eighteen girls, when a delightfully arranged personal shower was given in honor of Miss Mary Grady, a bride-elect of September.

Daintily wrapped gifts were presented to the guest of honor in a pink and green basket, and during the evening games were played, and the lucky number prize won by Mrs. D'Arcy Carter.

Tea was poured by Mrs. Leo Martyn, assisted by Miss Mary McGrath and Miss Hilda Sullivan.

◇ ◇ ◇

Tinney Family Reunion Is Teld At Cobourg

A reunion of the descendants of the late William and Sara Tinney of Warkworth was held recently in Cobourg Park, and the attendance numbered over one hundred members of the family who came for the occasion from Williamstown, Vermont and Bason, N.Y., North Bay, Tomiko, Bancroft, Campbellford, Colbourne, Soldsprings, Cambourne, Cobourg and Peterborough.

The day was happily spent in renewing old friendships, and in meeting relatives, in some cases, for the first time. It is eight years since the last reunion was held, and it was a merry company who finally sat down to a delicious supper at tables placed under cool shade trees near the shores of Lake Ontario.

◇ ◇ ◇

Rylott—Parcells

HAVELOCK, Aug. 25. — A quiet wedding of interest locally was solemnized on Saturday, August 20th at the United church parsonage in Marmora, when Evelyn Lillian Parcells, daughter of Mrs. O. Parcells of Havelock, and the late O. Parcells, was united in marriage to Demond M. Rylott, son of Mr. and Mrs. Marcenna Rylott, of town.

The bride looked lovely in blue sheer with white accessories. She was attended by Mrs. George Aboud, of Marmora, dressed in navy sheer. The groom was attended by Mr. George Aboud.

The happy couple left after the ceremony on a short motor trip to Kingston, Ottawa and points east. They will reside in Havelock.

◇ ◇ ◇

Davidson—Blake

HAVELOCK, Aug. 25. — A quiet wedding of much local interest was solemnized yesterday afternoon at 4.00 o'clock, when Jean Isabella Blake, of Marmora, daughter of the late Mr. and Mrs. Francis E. Blake, was united in marriage to John Alton Davidson, of Havelock, son of Mrs. Wm. Davidson of town and the late Wm. Davidson. The ceremony was performed at the United church parsonage in Marmora, by Rev. C. W. Hollingsworth.

The bride wore navy sheer with navy accessories and corsage of white roses. She was attended by Miss Dorothy Davidson, sister of the groom, dressed in rosebud sheer, with dubonnet accessories and corsage of talisman roses.

Following the ceremony a reception was held at the home of the groom's mother, there being present only the intimate friends and relatives of the couple. Mrs. Davidson received dressed in grey.

Mr. and Mrs. Davidson left on a motor trip to Montreal and points east and on their return will reside in Havelock.

◇ ◇ ◇

Ferguson—Dunster

The United Church Manse, Keene, was the scene of a pretty wedding on Tuesday, August 23, when Evangeline Dunster of Brooklyn avenue, Toronto, youngest daughter of Mrs. George Dunster and the late Mr. Dunster, became the bride of Mr. Charles S. Ferguson of Bourlamaque, Quebec, son of Rev. J. S. Ferguson and Mrs. Ferguson, Keene.

The bride wore an ensemble of brown and beige with matching accessories.

Rev. J. S. Ferguson, father of the groom, officiated, and the attendants were Miss Dorothy Ferguson, of Keene, and Mr. Scott Ferguson, of Toronto.

After a wedding dinner, Mr. and Mrs. Ferguson left for a reception to be held in Toronto, and later were travelling to Buffalo and other points. They will live in Bourlamaque, Quebec.

◇ ◇ ◇

Pollock—Orr

A very lovely wedding was solemnized at 1 p.m. on Wednesday, Aug. 24th, at the home of Mr. and Mrs. Harry Orr, of Percy township, when thier only daughter, Margaret Grace, became the bride of Donald Maxwell, only son of Mr. and Mrs. Wm. Pollock of Dartford. Rev. F. W. Newell, B.A., B.D., of Trinity United church, Hastings, officiated.

The drawing room was beautifully decorated for the occasion and the alcove was artistically arranged with asters, dahlias, gladiolus and ferns.

The bride entered the room on the arm of her father, to the strains of Mendelssohn's wedding march, played by her sister-in-law, Mrs. Wallace Orr. She looked charming in her wedding gown of white Spanish lace, made on princess lines, ankle-length and with bolero and short sleeves. Her heirloom veil of tulle fell in soft folds into a lengthy train, and was held in place by a coronet of orange blossoms. Her hand-crochet gloves and her shoes were also in white and she carried a bouquet of Premier roses, baby's breath and maiden hair fern.

The bride was attended by Miss Irene Oliver, who wore an ankle-length frock of shell pink Bemberg sheer, made with a deep sash, full skirt and short puffed sleeves. Her bandeau of flowers was of the same shade in pink. She carried a bouquet of gladiola, baby's breath and fern.

Mr. Harry Ewing of Warkworth, cousin of the groom, was best man.

During the signing of register, Miss Helen Collins and Miss Claudine Hoard sang "I Love You Truly."

Following the ceremony, a reception was held in the dining room, the bride's mother wore navy blue sheer, with a corsage of sweet peas. The groom's mother chose navy in triple sheer and wore a corsage of sweet peas.

The dining room, where the wedding dinner was served, was decorated in pink and white and the bride's table was centred with a three-story wedding cake.

Rev. Mr. Newell proposed the toast to the bride, which was responded to by the groom.

Friends of the bride assisting in the dining room were the Misses Helen Collins, Rhea Preston, Claudine Hoard, Frances Hoard, Teresa Coveney, Kathleen Skinkle and Ruth Fairman.

The bride and groom were the recipients of very lovely gifts from the immediate relatives and a few intimate friends from Toronto, Campbellford, Warkworth and Norham.

Later the happy couple left for Ottawa and eastern points, the bride wearing navy sheer with a white sharkskin bolero white felt hat trimmed with navy, and accessories, to match, and a sable neckpiece, the gift of the groom. Mr. and Mrs. Pollock will live near Dartford.

Douro Wedding Party

The Leahy—Condon bridal group, pictured after the wedding Wednesday morning in St. Joseph's Church, Douro. The bride was formerly Agnes Mary Condon, youngest daughter of Mrs. Agnes Condon, Peterborough and the groom is Mr. Ollan J. Leahy, eldest son of Mr. and Mrs. Francis D. Leahy, Douro. Reading from Left to Right, the bridal group is: Miss Caroline Condon, bridesmaid; the groom; the bride; Miss Evelyn Dorris, flower girl; Mr. Robert Leahy, best man.

(Roy Studio Photo.)

Agnes Condon Becomes Bride Of Ollan Leahy

A lovely late summer wedding took place at St. Joseph's church in Douro on Wednesday morning at 8.30, when Agnes Mary, youngest daughter of Mrs. Agnes Condon, 259 Reid street, and the late Mr. Maurice Condon, became the bride of Ollan Joseph Leahy, eldest son of Mr. and Mrs. F. D. Leahy, Douro.

The Nuptial ceremony and Mass was celebrated by Rev. J. J. McCarthy, served by Kevin Leahy, brother of the groom.

Gladioli, asters and sweet peas decorated the altar, and the wedding march was played by Mrs. Victor Kennedy, who also sang at the Offertory and during the signing of the register.

The bride, given in marriage by her brother, Mr. Fergus Condon of Toronto, had chosen an exquisite gown of royal duchess satin made on princess lines that fell into a train at the back. It had a Peter Pan stand-up collar, and the Empire lace bodice was trimmed with a pear ornament. Her long flowing veil of Irish net which was bordered with Limerick lace, was held in place by a tiny flowered lace cap with a studded seed pearl tiarra and orange blossoms. Her cascade bouquet was of Easter lilies, lily of the valley, and maidenhair fern.

The bride was attended by her sister, Miss Carolyn Condon, gowned in blush-pink satin striped organdy over taffeta, made in redingote style. Her shoulder-length veil was of aquamarine blue, and was caught by a wreath of tiny blue and pink rosebuds. Her mittens and shoes were also of blue, and her bouquet was of Rapture roses, delphiniums and gypsophilia.

The little flower girl, Evelyn Doris of Keene, was dainty in a short, baby-blue frilled organdy frock, with matching veil cap trimmed with pale pink rosebuds. She carried a nosegay of Rapture roses, statice sinuata, and gypsophila.

The groom was attended by his brother, Mr. Robert Leahy, and the ushers were Mr. Clare Condon and Mr. Joseph Leahy.

Following the ceremony a reception was held at the home of the bride's mother, for about sixty guests, which included Rev. E. Welch, former pastor of the young couple. The bride's mother received in a gown of navy sheer and lace, with navy accessories, and a corsage of Talisman roses and baby's breath. The groom's mother, who also received, wore an ensemble of black sheer and lace with corsage of carnations and baby's breath.

The groom's gift to the bride was a chest of silver, to the bridesmaid a pearl rosary, to the best man a morocco-bound money case, and to the flower girl a yellow gold bracelet.

Later Mr. and Mrs. Leahy left for a trip to North Bay and other points, the bride travelling in navy romaine crepe with shoulder cape, a navy tricorn hat, and navy accessories. On their return they will live on the groom's farm in Douro.

Wite Preservers

If you are camping keep matches and cleaning materials tightly covered in tin cans. Use coffee, baking powder, sugar or cracker cans which have tight lids. These cans are also useful in storing foods to keep them away from insects.

Tested Favorite Recipes

(By MARY MOORE)

By MARY MOORE

Shortcakes are not married to strawberries alone, notice the little bit of ginger added to this one and then wed it to some mellow peaches, top all with some whipped cream, and there's a culinary event.

Peach Ginger Shortcake

Two cups flour, ¼ cup sugar, 4 teaspoons baking powder, ½ teaspoon salt, ¼ teaspoon ginger, 1 egg, one-third cup butter, one-third cup milk. Mix dry ingredients and sift twice, work in shortening with tips of fingers, egg should be well beaten and added to the milk, then added to the flour mixture. Put in layer cake tin, which is well buttered, and press to meet sides with finger backs. Bake at 500 deg. Fahr. When done, split and spread with butter, put plenty of sliced sweetened peaches between and on top, and cover with whipped cream and garnish with selected sliced peaches.

Nutmeg or cinnamon may be used in place of ginger, and brown sugar in place of white to give a different flavor.

THANK YOU PETERBOROUGH

Easafoot Products wish to thank the people of Peterborough and surrounding community for the courtesy shown our representatives during the four days of the Fair.

Easafoot Powder for athletes foot sweating and tired burning feet may be purchased with a money-back guarantee at:

ELLIOTT DRUGS
PAYNE DRUGS
FINN DRUGS
DR. GOODWIN, Chiropractor
MARY MARINO, Beautician

THE AWFUL PRICE YOU PAY FOR BEING NERVOUS

Quivering nerves can make you old and haggard looking, cranky and hard to live with—can keep you awake nights and rob you of good health, good times and jobs.

What you should try is a particularly good *woman's tonic*—and could you ask for anything whose benefits are better proved than that world-famous Lydia E. Pinkham's Vegetable Compound? Let its wholesome herbs and roots help Nature calm your shrieking nerves, tone up your system, give more energy and make life worth living again.

More than a million women have reported benefit—why not let Pinkham's Compound help YOU, too, to go "smiling thru" trying times like it has other grateful women for the past 3 generations? IT MUST BE GOOD!

RHEUMATIC PAIN AGES YOU

Many a man has been the picture of health until Rheumatic trouble attacked him!

A pitiful sight to see him looking years older than he really is. But in most cases this is *unnecessary*. What causes Rheumatic twinges? Damp, Cold? No. The weather only aggravates what is already there. The *cause* of Rheumatic ailments, Neuritis, Lumbago, Sciatica, is often Uric Acid in *your* system. Uric Acid forms crystals—hard, sharp, very painful. Uric Acid is caused by congested waste matter that poisons your body. And within that poisoned body is a sluggish liver.

Now Fynnon Salt helps stimulate the liver. The combination of Sodium, Potassium and the elements of Lithium in Fynnon Salt works through your system to clear out poisons and help dissolve Uric Acid crystals. With the cause of the trouble removed you are soon fit again. Large bottle of Fynnon Salt, 75c at all druggists'. 33

Check Discharges from the Bowels

Bowel troubles, although happening at any time of the year, are most prevalent during the hot summer and early fall months.

When diarrhoea, dysentery, cramps and pains in the intestines or any looseness of the bowels occur get a bottle of Dr. Fowler's Extract of Wild Strawberry. Its action is pleasant, rapid, reliable and effectual, and does not leave the bowels constipated. It has been on the market for 92 years. You do not experiment when you use it.

Play safe. Get "Dr. Fowler's."

The T. Milburn Co., Ltd., Toronto, Ont.

A little cheap talcum powder shaken over rubber gloves, aprons, bathing caps, etc., after they have been washed and dried, will preserve the wear?

W. TREVOR MILLER
Asst. Principal

IN SPEAKING WITH
Professor Walker
of Queen's University regarding our engaging Mr. Miller, he said that we were fortunate as he considered him a young man of great promise—clever and very capable.

Besides having several years' successful teaching experience, his experience in business will be invaluable.

Est. 1885 Thousands of Successful Graduates

FALL TERM

Peterboro Business College Ltd.

OPENS

TUESDAY, SEPT. 6th

In order to raise the present high standard of Business Training to even a higher level, and to offer to the young people of this district the best obtainable, the management has added MR. TREVOR MILLER to its present staff of experienced teachers.

SUGGESTION To YOUNG PEOPLE and THEIR PARENTS

It is only a short time before our term opens. Why not write, phone, or call for full particulars NOW. The Office is open each day for interviews and registration. We like to serve the public to the best of our ability, and it is advisable to arrange interviews early, so that every phase may be discussed and considered. Last minute decisions sometimes are not satisfactory.

J. A. McKONE
Principal

Courses
SHORTHAND
STENOGRAPHIC
JUNIOR ACCOUNTANCY
STENOTYPE
COMPTOMETER
SECRETARIAL

Accredited Member School of Business Educators' Association of Canada

Ask For Literature
Phone 589—Day 1170—Nights
J. A. McKONE Principal

SHOP AT
ZELLER'S
RETAILERS TO THRIFTY CANADIANS
IT PAYS

FRIDAY and SATURDAY
Values to help you dress better... live better... yet pay less!

Superb 'Buys' for Smart and Thrifty

BREAKFAST CLOTH 39c
Checked, self-fringed Cloths, as bright and gay as a sunshiny morning! Beautifully blended colours. Tubfast. Size 42 x 42. Made in the Netherlands.

"DUTCHART" BRIDGE SETS . 49c
Colorful checked cloth (37 x 37) and four matching napkins. Colors guaranteed fast to light and washing. Made in Holland. Look for the "Dutchart" label.

LINEN CRASH TABLE CLOTH
Excellent quality linen in check designs. Fast color. 50 x 50 ..... 77c
50 x 68 ..... 97c
Napkins to match. Each 7c

LINEN TEA TOWELS 19c
Plain and checks designs in red, yellow, blue and green. It will pay you to buy several of these at this saving price.

LARGE BATH TOWELS 59c
Fine quality Terry Towels. So lovely and thick—they simply drink up the water. Assorted colors and patterns.

"CANDLEWICK" BEDSPREADS 1.95
Pre-shrunk, guaranteed fast colors. Easily washed, no ironing. Attractive and novel patterns. Size 87 x 108.

COTTON SHEETS
Double bed size 1.00
Threequarter bed size 1.19
There's economy in buying these. Plain borders—they're so nice looking too.

Sale
Good Looking Stockings for Less
GOOD NEWS FOR THE YOUNGER CROWD! First quality silky-textured Celanese Stockings — whose smooth fit and extra durability make them favorites for informal wear—priced lower than usual. Young misses who are preparing to "go back to school," as well as their seniors, will be thrift-wise to buy several pairs at, only 24c

CHILDREN'S HOSE
Wool surface stockings with reinforced heel and toe. Now is the time to stock up on these. Sizes 6 to 10. Pair 29c

HOUSE DRESSES
Every day we are receiving new styles in these frocks. There is such an array that you will enjoy shopping for them. Sizes 14 to 52. Each 1.00

Sale
'Lastex' Girdles for Smooth Lines
Wear a new "Lastex" Girdle, to achieve smooth lines plus comfort. Here's a special group at a specially low price. Shaped at waistline. With four hose supporters. Sizes, small, medium and large. SPECIAL 49c

For Fall
Lots of Style for Little Money
Fashion is kind when she designs such hats as these! For they are almost—universally becoming (even flattering); and so adorably chic that, in justice to yourself, you should own one. Note the classic lines, the saucy tilts—and the excellent quality Felt. Only several of the styles are illustrated. You'll find many more—in black and rich colors—on our Millinery tables. Only 1.49

ZELLER'S LIMITED: Retailers to Thrifty Canadians

WOMEN'S WORK AND INTERESTS

Fruit Salads Smile At You Especially In Autumn

All housewives are sisters under the skin—no matter what color that skin may be. I know—for last Saturday morning I went to market at 7 o'clock. The produce was grand, there was no crowd. A large Negress and I seemed to be following one another around—both of us with market baskets over our arms. I bought so much (but spent comparatively little) that I had to invite extra company to help us eat it all. When I was stowing it into the car my Mammy friend passed and chuckling said over her bundles, "How mah man an' me will hold it all ah dunno."

Sunshine Salad

(Some of the basket of peaches went into this.)

Peel, stone and halve yellow peaches. For each salad prepare one. Peel oranges with a sharp knife cutting through inner skin. Slice each orange in four thick slices—providing 2 slices for each salad. Fill cavities in peach with cottage cheese, perch a maraschino cherry or blackberry on top of cheese. Overlap slices of orange in centre of bed of lettuce—placing stuffed peaches on either side. Serve with

Banana Mayonnaise

Select a large ripe banana and mash it to a pulp using a fork—moisten it with a little fruit juice—peach, pineapple or orange will do. To it add ½ cup genuine mayonnaise and a little heavy cream—pass at table. This dressing is full flavored and delicious with pineapple or any other tart fruit salad.

Pear Porcupine Salad.

Pare large ripe pears and halve them, spread cut surfaces and fill cavities with thin white cream cheese—yellow cream cheese is good too. Put together in original shape. Stand on bottom, stick sides with halved blanched almonds. Garnish base with slices of maraschino cherries. Serve this with cheese straws or wafers and

Tart Fruit Cream Dressing

Beat 2 eggs together until very light then slowly add juice from 1 large lemon, 2 tablespoons sugar and 1 tablespoon butter. Cook stirring over hot water until it thickens. Cool well, then beaot witr rotary beater and fold in 1 cup cream whipped stiff.

14 Months Old

The bright-eyed little lassie is Beverly Anne Cooney, fourteen months old, the daughter of Mr. and Mrs. Cecil Cooney, 101 Monaghan Road, and granddaughter of Mr. and Mrs. R. White, 271 Simcoe street, and Mr. and Mrs. Ed. Cooney, 311 McDonnel street.

Blended Fruit and Nut Salad

Pare and cut in small pieces 4 apples (red August apples will be best), add 1 cup inner celery stalks chopped finely, 1 cup imported grapes or dates or green gage plums (we prefer the tartness and color of the plums in this salad), 1 large orange cut in dice, (1 cut pineapple is optional), 1 cup sliced peaches, ½ cup pecans or almonds, 2 tablespoons sugar. Prepare these just before needed, and mix with Banana Mayonnaise (see above), or

Honey Salad Dressing

Three tablespoons salad oil, 4 tablespoons honey, 1 tablespoon lemon juice, ½ teaspoon salt. Mix these well, then fold into 1 cup heavy cream whipped. If you omit the cream you have a nice dressing for fruit or some vegetable salads for those who are fond of the consistency of French Dressing.

Cantaloupe Salads

Cantaloupes lend themselves to so many different shapes that I must remind you of a few of them.

1. Cut a washed cantaloupe into 1-inch rings, remove seeds and carefully pare it. Place this ring on bed of lettuce or cress and fill centre with sliced peaches and bananas blended together with

Fruit Salad Dressing

Two eggs beaten light, 2 tablespoons flour, 2-3 cup sugar, 1 lemon, juice, 1 orange juice, ½ cup cream whipped 1 cup canned pineapple juice (juice from canned peaches will do if no pineapple juice is at hand). Combine beaten eggs with the mixed flour and sugar. Add the fruit juices and cook in double boiler, stirring until thick. Cool and fold in whipped cream. This amount will serve 10 people.

To continue with cantaloupe salads:

2. Using ball cutter, cut cantaloupe into balls—about 8 for each person to be served. Cut bananas in slices—separate large organges into segments. Immerse the cantaloupe balls and banana slices into the Honey Salad Dressing (see above) without the cream for 5 minutes. Arrange the orange segments and banana slices alternately in a ring on bed of lettuce or endive. Pile cantaloupe balls in centre. Pass cheese at table and any of the above Fruit Salad Dressings.

3. Cut one cantaloupe into about 8 crescents—remove seed portion. Chill very well. Serve one crescent for each salad. Beside this serve a mould of Lime Fruit.

Lime Fruit Jelly

One tablespoon granulated gelatin, ½ cup sugar, ¼ cup cold water, 1¼ cups boiling water, ¼ cup fresh lime juice. Soak the gelatin in the cold water 5 minutes. Pour the boiling water over and stir until gelatin dissolves. Add lime juice and sugar and stir until sugar dissolves. Pour half this into small individual moulds and add sliced peaches to each mould and let set—then fill moulds with remaining jelly mixture and let set. Banana Mayonnaise is choice with this.

4. Cantaloupe and watermelon balls are fine in a fruit cup if chilled in a thin lime syrup and served in it. This makes a delicious first course.

Fruit Salad Notes

For those of you who have an eye on your waist line and must needs deny yourself the pleasures of toast and jam, your jams and jellies can be used to grand advantage on fruit salads—use them to fill the cavities in peaches and pears. Red currant jelly makes a grand garnish around the base of a pear porcupine (see above). Grape jelly is delicious as part of a banana salad—when the bananas are moistened with Honey Salad Dressing and rolled in chopped walnuts or pecans.

Never let combined fruits stand after they are moistened with mayonnaise or other dressings. If the fruits must be prepared beforehand—store them in covered separated dishes and combine them only when ready to serve with dressing.

Lettuce for fruit salads should be well cupped, and dried thoroughly.

Ripe olives are good with fruit and make an effective garnish.

Some Thoughts On Woman

The woman who is always pleasant to you is not necessarily your friend; though you should appreciate her courtesy, you should not overestimate her sincerity. Woman's envy makes her uncharitable, her vanity makes her unjust.

Most every woman is guided by her heart rather than by her head, and this is usually the cause of her mistakes and her troubles. A good woman without charity is like a sun-baked desert without an oasis—there is no element of comfort in her virtue.

No woman should feel that she has a monopoly on virtue; temptation walks with us to the grave. Evil thoughts, though unexpressed, are as dangerous as evil actions.

The woman endowed with a strong body, calm emotions and a reasoning mind, who attains success, may not be so worthy of our admiration as a frail sister lacking poise and the power of judgment, who never really achieves, yet struggles on.

Plaids Predominant in Autumn Suits

This suit, worn by Bette Davis, combines plum and powder blue in a collarless tweed jacket in the two shades and skirt of lightweight plum colored wool.

JUST BETWEEN US WOMEN

"Think how much we have to be thankful for. Few appreciate the number of every-day blessings. We look on them as trifles; we forget them because they are always with us."—Sir J. Lubbock.

Dear Friends:

Sometimes, too, when we are striving for the best we can get out of life, we turn away in disgust because the best does not seem to be for us, forgetting in our blindness that there is always the next best thing, and that maybe it will serve us better than we can hope for, maybe, too, the very thing we need.

Some will not even do the small kindness because they do so want to do the large ones, and so the ones who could use this are left without. Little kindnesses are the next best thing to big ones.

We see some, too, who want work, but what they truly want is some particular kind of work, so they turn away from the other kind never realizing that this they have turned down is the next best to what they want, and that it is easier by far to get a job when you have one, than when you don't.

It is natural and right to wish for the best, to reach out for it, to work towards it. And the thing that is next to the best is the nearest way to get your desires.

Sometimes, too, doing the next best thing is the surest way to fit ourselves for the best. If you want to help also, wishing to give a dollar, but only able to give a quarter, withholding that quarter may be the worst thing you ever did, driving someone to despair.

Often this refusal to do the next best thing is a form of dirty pride. They are not so much concerned with working or getting ahead, as they are concerned about what people will say of them. They are not so much willing to help, as they are in getting credit for what they give.

The ones who do the next best will always have their chance to do the best, be sure of that. The ones who use the next best like making over dresses, or using sugar sacks or flour sacks when they would much rather buy clothes or gowns ready made up, will always get what they wish in the long run.

While the ones who are too proud to use the next best will find they will have to use a fourth or fifth best if they don't get wise to themselves. We can take the next best, stamp our character on it, and lo, it becomes the best.

I remember when I was first married, I wanted a dresser so badly, but finances would not allow it. So I got two orange boxes, lined them with wall paper, found a couple of boards in the yard which I scrubbed and nailed to the boxes. Then I draped some cheap cretonne around them, made a scarf of the same, took some lace off something else, painted the kitchen mirror and hung it in the middle above this, and so had a nice dresser.

Now, these things are fashionable, but without the orange crates. It was the next best thing, and although my sister laughed at first, she copied it afterwards. Another time I painted a white hat black, used some white silk combined with black velvet scraps, and had an original hat. But they copied that, too, so I had to make another different one.

Why go without, when the next best is waiting to be used. Besides, it may only be in your own mind as to which is best and which is next best, and sometimes we are not very good judges. I remember a woman who said she did not get the best husband, she got the next best, but it turned out that she truly got the best in the long run.

When you can afford to be choosy, go ahead, but when you can't, use the means at hand and see how much better off you will be. Better a half loaf than no bread.

Your Friend,
ROBERTA.

OLD TIME ACTRESS DEAD.

LOS ANGELES, Aug. 25.—(AP).—Mrs. Jean Hathaway, 62, who starred in serial films in the early movie days, died Tuesday. From a small time vaudeville circuit, Mrs. Hathaway came to Hollywood in 1908 and was immediately starred in a series of one-reel adventure films.

Enquiry Column

Conducted by
Mrs. MARY MOORE

QUESTION: Now I am going to bother you again. I hope you won't mind. I have lots of vegetables I want to can: marrows and squash, onions, cucumbers, beets, beans, peas, rhubarb. Could you give me any recipes for pickled onions and cucumbers, mix pickles and such like or could you tell me where I could get a good book on this? I am getting along fine. I had my youngest boy ill with tonsilitis and the nurse I had congratulated me on the way I was doing things. She was surprised to see me stuff a marrow with hamburger and onions. Thanking you in advance for any advice you could give me.—W. J. R.

P.S.—The trouble with me and my cooking was my old complaint—too much hurry. I have got over it.—W. J. R.

ANSWER: Your letters are a rare treat, and the mounting tone of optimism leads me to believe you are finding some measure of contentment in your task of being father and mother to those lucky boys of yours. Last year I virtually promised our readers a cookery pamphlet on pickling to be ready this year—I certainly hope it is ready in time this year—as soon as it is we shall insert an announcement on the cookery page. In the meantime maybe the following recipes will keep you going.

Pickled Onions

Peel small white onions, cover with brine, allowing one and one-half cups salt to 2 quarts boiling water, and let stand 2 days; drain, and cover with more brine; let stand 2 days and again drain. Make more brine and heat to boiling point; put in onions and boil 3 minutes. Put in jars, interspersing with bits of bay leaf, whole cloves, slices of red pepper. Fill jars to overflowing with white vinegar scalded with sugar allowing 1 measuring cup of sugar to each gallon vinegar—if you want your onions sweet increase amount of sugar. Seal while hot.

Pickled Gherkins (Sour)

Wipe 4 quarts small unripe cucumbers. Put in stone jar and add 1 cup salt dissolved in 2 quarts boiling water and let stand days. Drain cucumbers from brine, bring brine to boiling point, pour over cucumbers, and again let stand 3 days; repeat. Drain, wipe cucumbers dry, and pour over 1 gallon boiling water in which 1 tablespoon alum has been dissolved. Let stand 6 hours, then drain from alum water. Cook cucumbers 10 minutes, a few at a time, in one-fourth the following mixture heated to boiling point and boiled 10 minutes: 1 gallon vinegar, 4 red peppers, 2 sticks cinnamon, 2 tablespoons allspice berries, 2 tablespoons cloves. As they are cooked put pickles in clean stone jar, and when all are done, strain remaining vinegar over them until they are immersed. Cover with plate weighted down with heavy clean stone, and cover all with heavy cloth.

Pickled Gherkins (Sweet).

Fifty 3-inch or 3½-inch gherkins, 3 cups vinegar, 1 cup water, 2 cups sugar, 1 bunch dill, mixed spices. Soak pickles in very strong salt water over night (1-3 cup salt to 1 quart water). Drain well. Boil vinegar, water and sugar 10 minutes, add pickles and just keep hot until they change color. Pack them into jars, add 1 teaspoon mixed spices (whole, bought ready mixed from the grocer) and about 1 teaspoon crumbled dill blossoms to each quart, then cover with the boiling syrup and seal.

We hope you like these. Yes, I do have a book to recommend—The Home Dietitian, by Ella Mae Ives, published by David McKay Company, Washington Square, Philadelphia, Pa. I recommend this book so much it begins to get monotonous—but it and my Boston Cooking School Cook Book are the most used in my collection of cook books—and the Home Dietitian has an especially good canning and pickling department. It has been run through a new edition early this year and the price is $1.50 plus duty which is about 30 cents. Write directly to them and you can pay the duty when the book arrives.

Wife Preservers

To clean straw hats, a Chicago housewife gives them periodical baths with a paste made from lemon juice and powdered sulphur. Apply paste with toothbrush, scrub well and hang hats in the sun.

Do You Know?

If you apply a thin coat of white shellac to any grease spots that may be on the wall before papering a room, no grease will penetrate the new wallpaper?

Two tablespoons of lime water added to a pin of milk will help to added to a pint of milk will help to keep milk sweet when one's ice runs out?

New Feminine Salute

BERLIN, Aug. 25.—(AP)—A new form of salute which women are to execute in Reichfuehrer Hitler's presence at social functions was used for the first time last night.

The new salute, used by women guests at a state banquet for Admiral Nicholas Horthy, Regent of Hungary, is delivered by raising the right hand shoulder high with a bent elbow, the saluter at the same time slightly inclining the head.

A change in the etiquette protocol provided for this modified form of the regular stiff-armed Nazi gesture.

I.D.A.

HAY FEVER IS ONCE AGAIN DOING ITS MISERABLE WORK
Use these Remedies that Hundreds Find Effective

Haytone—The British remedy 50c-1.00
Raz-Mah 50c-1.00
Velvetta Tissues .... 2 for 25c
Kleenex Tissues .... 2 for 29c
Estivin 1.19
Vick's Drops 43c
Inhalit Drops 39c
Ephedrine Tablets ¼ gr. 20c doz. ½ gr., 25c doz.
Ephedrine Inhal ..... 65c oz.
And Many Others

EX-LAX
The famous chocolate laxative 15c-33c
Feenamint 19c-33c
Regulax 10c-25c

Hind's Cream with Bandana Hanky 50c
Hawk-Eye Camera 1.19
Moonlight Mellos 10c
Bile Beans 47c
Woodbury Soap .... 2 for 15c
Modess 21 ..... 50 for 69c
Kotex 23 ..... 48 for 79c

SPICES
For Pickling and Preserving Many people believe drug store spices are better. We have them whole or powder.
Cloves, All Spice
Celery Seed
Mustard Seed
Mixed Spice
Cinnamon, etc .... oz. 5c
Also Salicylic Acid, Saccharine, Alum, etc.

BATHING CAPS PRICES 1-3 OFF

BORLAND'S DRUG STORES
222 CHARLOTTE near Aylmer Phone 274
91 HUNTER, E. Ashburnham Phone 10
We Deliver Anything Anywhere
I.D.A.

Federal College
FALL TERM Aug 29
"Better Business Training"
124 Hunter St. W.
R. M. Houston, Principal

Superfluous Hair
On Face and Moles
Completely, Permanently, and Painlessly Removed by Electrolysis. Hydro Bacu Facials. For appointments 'Phone 962, or write
MRS. MARIE MURDUFF
409 Wolfe St.

Final Clearance of All SUMMER FOOTWEAR at NEILL'S

Check these Savings:

•WOMEN'S, regular 5.00 value. Now 3.95
•WOMEN'S, regular 4.00 value. Now 2.89
•WOMEN'S, regular 3.00 value. Now 2.59
•MEN'S, regular 5.00 value. Now 3.95
•MEN'S, regular 4.00 value. Now 2.98
•MEN'S, regular 2.50 value. Now 2.19

Other Pairs From $1.00 Up

FIRST TO ARRIVE AT NEILL'S
College Girls'
FALL SHOES
In a wide range of styles and colors—now on display in our windows.

CHOOSE THEM NOW
COLOURS—Brown, Rust, Green, Blue and Black.
MATERIALS—Suede Calf and Patent Leather.
STYLES—Monk Straps, Oxfords, Ties and Brogues.
Sizes to 9 — Widths AAA to C
Priced at 3.00-3.50-4.00-5.00
All Fittings Verified By X-ray.

R. NEILL LTD.
350-4 GEORGE ST. TEL. 325

THERE ARE DANGEROUS GERMS in ALL SOILED CLOTHES

WASH YOUR CLOTHES 'HOSPITAL-CLEAN!

NOW THAT I KNOW THERE ARE DANGEROUS GERMS IN ALL SOILED CLOTHES, I WASH THEM WITH THE NEW SOAP, CONCENTRATED SUPER SUDS. IT REMOVES MOST DANGEROUS GERMS AS WELL AS DIRT

CONCENTRATED SUPER SUDS GIVES YOU A WHITER, SWEETER-SMELLING WASH WITHOUT SCRUBBING—IN FAR LESS TIME, TOO! AND YOUR CLOTHES ARE REALLY CLEAN . . 'HOSPITAL-CLEAN!

IN THE BLUE BOX 20¢

'HOSPITAL-CLEAN doesn't necessarily mean sterile, but does mean that most of the germs dangerous to health are removed or killed in the washing process.

WASH WITH SUPER SUDS FOR SNOW-WHITE 'HOSPITAL-CLEAN CLOTHES

GEO. P. BROOK & SON
MEAT
CUT RATE BUTCHERS
168 Charlotte Phone 2502
Chamberlain & Monaghan Phone 3760

We Give You Specials that Are Specials

No. 1 Grade CREAMERY BUTTER, with meat order 24c
Extra! SMOKED HAMS (whole or half) 27c
No. 1 Grade Shankless SMOKED PICNICS 21c
PEAMEALED ROLLS (any weight cut) 21c

	Piece	Sliced
PEAMEALED BACK BACON	25c	28c
BREAKFAST BACON (sugar cured)	27c	30c

STEAKS and ROASTS
Cut From Young & Tender Beef
Round, Rump, Sirloin, Wing 18c
Prime Rib – Boned and rolled 22c

LAMB (Yearling)		BEEF			
Legs, lb.	20c	Short Rib, lb.	15c	Beef Shanks, lb.	7c
Loins, lb.	15c	Blade Roast, lb.	14c	Loin Veal Chops	23c
Fronts, lb.	12c	Chuck Roast, lb.	10c	Shoulder Chops	15c
Stew	3 for 25c	Flat Rib Boil, lb.	9c	Loin Lamb Chops	20c
		Brisket Point, lb.	8c	Shoulder Chops	17c
				Stew Veal	2 lbs. 25c
				Hamburg, lb.	10c

THE COOKED MEAT SPECIAL
No. 1 Grade
Boiled Ham (thinly sliced)—55c;
Chicken Ham & Tongue—40c
Bologna (piece or sliced) ..... 2 lbs. for 25c
Schneider's Sliced Bacon Squares 25c

PHONE 2502 FOR SERVICE PHONE 3760

August FOOD SALES

FIRST GRADE
Creamery Butter lb. 24c

NEVADA
Pastry FLOUR 24 lb. 49c

CRAWFORD'S—11 qt. basket
PEACHES - - - 79c
The lowest price in years—Crawfords are about two weeks earlier than usual, so Buy NOW.

SUGAR - - 10 lbs. 53c

Matches 3 boxes 19c
Redeem your LIFEBUOY SOAP Coupons HERE

CLOVER HONEY
1 lb. container 15c
2 lb. tin - 25c
4 lb. tin - 42c

REINE CLAUDE
Green Gages 6 qts. 43c

SALMON FLESH
Cantaloupe 10c and 2 for 15c
49c – 20-qt. Bskt.

Christie's Cake Special
SNOW QUEEN CAKE - 20c
A large round cake which has first been covered with a rich butter cream, then topped with bars of tender marshmallow, with the same on the border of the cake. Fine cocoanut is sprinkled over all and a decoration of cherries added.

4 Bars Surprise Soap and Three Silver Plated Teaspoons, 39c

Haboco Stores

You Will Be Able to Either Find or Rent Your House or Apartment In the Want Ads.

HAVE YOUR AD. IN BEFORE ONE O'CLOCK ANY DAY, AND ON SATURDAYS 10 O'CLOCK
WE ARE AT YOUR SERVICE AND WILL GLADLY HELP YOU WRITE YOUR AD. IF NECESSARY

Births
Marriages
In Memoriam Deaths
Cards of Thanks.

ENGAGEMENT

Mr. and Mrs. James Longmuir, Trent River Road, announce the engagement of their daughter, Ethel Eunice, to Everard Denike, eldest son of Mr. and Mrs. George Chiles of Havelock. The marriage will take place early in September.

ENGAGEMENT

Mr. and Mrs. F. M. Staples, Cavan, announce the engagement of their second daughter, Marion Ruth, to Howard White Fair, only son of Mr. and Mrs. G. A. Fair, Millbrook. The marriage will take place quietly in September.

BORN

DIXON.—At St. Joseph's Hospital on Wednesday, August 24, 1938, to Mr. and Mrs. George Dixon (nee Bertha Forbes), a son.

1 FLORISTS 1

THE PETERBOROUGH FLORAL CO
Flowers Delicately Arranged for All Occasions.
436 Water. 'Phone 1395. Nights 1688J

COMING EVENTS

First Insertion, 20 Words or less, minimum charge 50c. Subsequent consecutive insertions, 40c per Insertion. All over 20 Words, 2c per extra word per Insertion.

TO-NIGHT is Old Tyme Night at Chemong Pavilion. Square and Round Dancing. Improved dance floor. Admission 25c. Tel. 2900.

PERSONALS

GERTRUDE GROVELLE, 344 McGILL Street. 'Phone 2891 — Finger Waving 25c. End Permanents $1.00 Permanent Waves, $2.00 to $7.00. Ten years' experience.

JEANNE'S BEAUTY SALON, 186 Prince. 'Phone 735M. Special Prices on Permanents. Mrs. Jones (formerly of Marino's).

MEN! GET NEW PEP AT 40 FOR RUN-down system. Try OSTREX Tonic Tablets of raw oyster stimulants and general strength builders to brace up whole body. If not delighted with results first package, maker refunds its price. Call, write McDermid-Jury Drug Store.

SPECIALS — $5.00 OIL PERMANENTS for $4.00. $4.00 Perms for $3.50. $3.50 Perms for $3.00. Shampoo and Fingerwave, 60c. 'Phone 2467. Reid's Beauty Shop, 416 Water Street.

'Phone 844. 140 Hunter Street W.
WELCH'S BEAUTY SALON
Try us for your next Permanent. Special Oil Permanents, Guaranteed, $2.00 to $7.50. Shampoo and Finger Wave 60c. Elsie Blears, Mgr. Ten Years' experience.

THANKS, FOLKS!
LARRY SHAY, Movieland's Popular Street Photographer, wishes to thank everybody who has helped make his brief visit to Peterborough a success. He will be with you again some time next month. Any cards mailed in will receive the same careful attention as in the past, and will carry our guarantee of satisfaction or money cheerfully refunded.
Movieland Photo Studio.

Taxis.

FOR BETTER SERVICE
'PHONE 105
CAPITOL TAXI

'PHONE 2350 — FOR PRICES ON YOUR Trips, any time, any place. We are at your service. Drummond Taxi.

FOR SALE

UPRIGHT MAHOGANY PIANO, GOOD tone. Special price $55.00. 'Phone 2284.

PURE-BRED BOSTON, NICELY MARKed, $2.00. Apply 37 Dennistoun Avenue.

BARN, 30 x 50 FEE. J. R. EAKINS, Millbrook.

CUT FLOWERS. OKIE'S GARDEN, 88 St. James (near Monaghan Road).

C.I.L. FREE FLOWING FERTILIZERS or Materials for requirements. E. Sargent, Westwood, 'Phone Keene 34 ring 12.

4 Miscellaneous 4

1938 ELECTROLUX, ONLY USED A few times. 'Phone 2495.

ONE QUEBEC COOK STOVE, ONE Jewel Combination Stove. 421 Water.

ONE 6-TUBE CAR RADIO, $19.50, Guaranteed. Johnston's, George at McDonnel.

COLLECTION OF USED PIPE ORGAN Music and Piano Classics, in good condition; also English Pram and Bassinette on wheels. 'Phone 1387J.

The Examiner
CLASSIFIED ADVERTISING RATES

Cash Rate:
1 Cent per Word or Figure per Insertion, Minimum Charge ... 25c

Charge Rate:
2 Cents per Word or Figure per Insertion, Minimum Charge ... 35c

Box Numbers:
One or more Consecutive Insertions ... 10c

Coming Events:
Per Word per Insertion ... 2½c
Minimum Charge ... 50c

Special Announcements:
Birth Announcements ... 50c
Engagement Announcements ... 50c
Marriage Announcements ... 50c
Death Notices ... 50c
Card of Thanks (up to 1 inch) ... 50c
In Memoriam (up to 2 inches) ... 75c
Over 2 inches (per inch extra) ... 50c

Legal, Municipal, Government, Auction Sales:
First insertion, per agate line ... 12c
Repeat Insertions ... 6c

'PHONE 1600

FOR SALE

4 Miscellaneous 4

USED MELOTTE CREAM SEPARATOR, first-class condition, 740 lbs. Ollateria, 182 Simcoe. 'Phone 777.

BABY CARRIAGE, USED ONLY 10 months, excellent condition. 3149F.

UNLOADING CAR OF U.F.O. FERTILizers, including New Granular 60% Potash, August 29th and 30th. 'Phone 2540. E. A. Scott, 93 Simcoe Street.

BARN, 30 BY 50 FEET. J. R. EAKINS, Millbrook.

NINE-PIECE DINING-ROOM SUITE. 204 Westcott.

TWO-PIECE CHESTERFIELD, GOOD condition. 615 Gilmour.

ICE BOXES — ALL BOXES IN STOCK Reduced 10% to Clear. Here is a chance to obtain the Box you want at a Decided Saving. Come early, as our Stock is Limited. Robert Simpson Co., 392 George.

POPULAR SONGS — LATEST NUMbers. Listen to them on the Radio, buy them at this Store. Paris, 184 Hunter Street West.

McCORMICK-DEERING TRACTOR 10-20 for Sale, first-class condition. Price reasonable. Ollateria, 182 Simcoe, or 'Phone 777.

VICTOR EIGHT-TUBE RADIO, CHEAP. 188 Lake Street.

SEE THE NEW WILLIS PIANO, 3' high. Will allow you for your Old Piano. 'Phone 2284.

CHILD'S CRIB AND MATTRESS, rubber wheels, cheap. 195 Rink.

OAK HALL STAND, CHEAP. 'PHONE 1149F.

EIGHT-PIECE DINING-ROOM SUITE, good condition. Apply 493 Gilmour.

UPRIGHT MAHOGANY PIANO, GOOD condition. 'Phone 2284.

BEATTY WASHER AND STAND, THREE Tables, Kitchen Cabinet, Hall Rack, Settee, Sewing Machine, Barrymore Rug, Pictures, Garden Hose, Pillows, etc. Sacrifice. 913 Water Street North.

BABY PRAM, GOOD CONDITION, $17.00. 573 Rogers Street.

WE WILL CLEAR OUR STOCK OF Gasoline Stoves, with or without Ovens, at Cost. See them. J. J. Turner & Sons, Ltd.

TOMATOES — 40c BUSHEL, 11-QUART 20c Basket. 290 Park.

PURE-BRED MALE COCKER SPANIEL, 3 months old. 296 Edinburgh.

HAND WRINGER, IN GOOD CONDITION. 572 Rogers Street.

THE EXCHANGE
165 KING STREET
'PHONE 2958.

Agents for
BEACH, JEWEL, EMPIRE, AND ADAM HALL STOVES.
PARTS AND CASTINGS SUPPLIED FOR ALL TYPES OF STOVES.

Why Not Let Us Repair Your Heater or Stove Before the Cold Weather Arrives?

BARGAINS—

Heintzman Piano with Bench, like new. Guitars, Violins, Office Desks, Filing Cabinets, Book Cases, Kitchen Cabinets, Chesterfields, Dining and Breakfast Suites, Day Beds, Bed Outfits, Dressers, Wardrobes, Show Case, Bed Screens, Electric Motors, Bench, Vises, Tools, Shafting, Pumps, 15-Ton Windlass, Several Good Used Cook Stoves and Gas Stoves.

WANTED—

Garden Tools, Kitchen Cabinets, Chairs, Tables, ½-Ton 3 H.P. Single Phase Motors, Dressers, Sealers, or what have you?

SEE US BEFORE BUYING.

6 Fuel 6

HEMLOCK AND PINE SLABS, $2.50 Half-Cord. Dinsdale's. 'Phone 153.

WOOD
DRY SOFT WOOD AND DRY SLABS AND EDGINGS
At $2.00 Per Half-Cord and Up. (Cutting Extra.)
McCARTHY & JOHNSTON
'PHONE 96

7 Livestock and Poultry 7

WANTED — STORE HOGS. 'PHONE 843M. H. Wheeler.

FOR SALE — 2-YEAR-OLD REGISTered Dual Purpose Durham Bull. Lakehead Farm, at Fowler's Corners. Telephone 158 ring 11.

TWO YOUNG COWS FOR SALE, TB tested, tagged. 'Phone 472W.

ONE GOOD GENERAL PURPOSE Mare, $95.00. Apply Harold Lancaster, No. 7 Highway, 12 miles East.

8 Real Estate 8

TO CLOSE AN ESTATE — 8-ROOM House, all conveniences, garage, lovely home, 560 Charlotte. 'Phone 994 ring 5.

FOR SALE — FINE RESIDENCE, North-west-end, Brick, Eight Rooms, bath, lovely garden and lawn. This property can be operated for $30 monthly, including Taxes. Write Box 231, Examiner.

COTTAGE, FRAME, 6 ROOMS, SOUTH. $300 Cash ... $1,000
Stucco 6 Rooms, Hardwood Floors, fireplace, furnace. Good location. Easy terms ... $3,600
M. STOREY
374½ George. 'Phone 939.

FARMS FOR SALE.

120 ACRES CHOICE LAND, WITH good Buildings, three miles from City. Consider House in City, or easy terms—$5,000.
100 Acres, 5 miles out, for $3,500.
144 Acres, on Highway, $7,500. Will consider Exchange for House in City, or Rent to a reliable Man.
Nugent & Payne, Charlotte Street.

$500 DOWN WILL BUY A MODERN Six-Room Stucco House. Oak floors throughout, hot water heating, beautiful surroundings. Balance as rent. See this before buying.
R. E. DARLING
366 Water Street. 'Phone 2266.

LOTS, SOUTH-END, REASONABLE 2328J.

FOR SALE — 200-ACRE FARM, ON Highway, good Land and Buildings; 50 Acres hardwood bush. Real Bargain, $4,500. 100 Acres, 6 miles from City, with crop. Frame Buildings, Bargain, $2,200. Seven-Room Brick House, all modern, East City, $2,800. A good buy. P. E. Rutherford, 197 Brock Street.

FOR SALE

9X Building Material 9X

PHONE 697
LUMBER
STEEL ROOFING, PIPE, FITTINGS
PETERBORO METAL Co.

10 Used Cars 10

FOR SALE — 1935 FORD V8 DELUXE Tudor, with Trunk and Heater, good tires, one new. Actual mileage, 26,600. Original owner. No trade-in. Can be seen Evenings. 533 Sherbrooke.

CHRYSLER 52 FOUR, EXCELLENT motor, upholstering, and paint, like new, four new tires. Cash or terms. 303 Bethune.

'29 OAKLAND CABRIOLET, $150 CASH. 26 Park Street.

1928 CHEVROLET COACH, GOOD tires and motor, clean inside and out, body and woodwork good. 47 Park at Westcott.

USED CARS.

1937 Olds Victoria Coupe.
1931 Willys Panel Truck.
1930 Chevrolet Coach.
1928 Whippet Coach.
1928 Whippet Sedan.
1928 Chevrolet Coach.

WHITTINGTON'S SERVICE STATION
HUDSON - TERRAPLANE
CORNER HUNTER AND AYLMER.

THESE ARE DANDIES!

'36 GRAHAM DELUXE COACH.
'32 STUDEBAKER COUPE. Rumble Seat.
'31 BUICK COUPE.

T .H. RUTH & SON
GRAHAM AND WILLYS SALES AND SERVICE
CHARLOTTE STREET
'PHONE 666.

TO RENT

11X Apartments for Rent 11X

NICE BRIGHT FIVE-ROOMED APARTment, hardwood floors, fireplace, sunporch, residential, central, adults. Apply 326 Rubidge.

FIVE-ROOMED APARTMENT, ON Hunter Street, west of George. Second Floor, not heated, 3-piece bath, Seventeen-Fifty, includes water. Apply B. Chesler.

SEE THE BEAUTIFUL HUNTINGTON Apartments, corner of Burnham and James. Some available, 1 to 4 Rooms. Automatic hot water heating, silent Servile refrigeration. Bed-Sitting-Rooms Furnished or Unfurnished.

LARGE AND SMALL APARTMENTS, heated. Call 3825, between 5.30 and 9.30 p.m.

UNFURNISHED HEATED APARTMENT, Downstairs, Three Rooms, separate entrance, garage. 601 Water.

MODERN FOUR-ROOMED APARTment, Bennett-Goodwill Building, $30. Lower Apartment, heated, McDonnel Street, $42.50. Upper Apartment, unheated, $25. Several others to choose from. Nugent & Payne, Real Estate, Charlotte Street.

THREE-FOUR ROOMED HEATED Apartments, Furnished, Unfurnished, garage; Couples. 709 Water.

BRIGHT HEATED APARTMENT. 481 Gilmour.

BRIGHT APARTMENT, GARAGE, REAsonable; adults. Apply 183 Antrim.

DOWNSTAIRS APARTMENT, PRIVATE entrance; reasonable. 'Phone 1970W.

ATTRACTIVE APARTMENT, CENTRAL, heated. Bell Apartments, Hunter West.

HEATED APARTMENT, HARDWOOD Floors, continuous hot water, electric stove, $35 . 554 Reid, Apartment 3.

FIVE-ROOM APARTMENT, HEATED, central. 'Phone 3663W.

11XX Houses to Rent 11XX

HOUSE, 335 RUBIDGE STREET, $45.00 per month; hot water heating. Immediate possession. 437 George Street.

HOUSE, ADULTS, GARAGE, NORTH-end. 156 Wolsley.

12 Rooms 12

TWO UNFURNISHED ROOMS, WITH Balcony. Apply 174 McDonnel.

WELL-FURNISHED FRONT BEDROOM, heated; central. 'Phone 441.

TWO LARGE FRONT ROOMS, FURnished, Housekeeping privileges. 'Phone 1663M.

WARM FRONT ROOM, WITH PRIVATE family, central; Breakfast if desired. 'Phone 654.

TWO UNFURNISHED ROOMS. 311 McDonnel.

BRIGHT, COSY BEDROOMS, SUITABLE for Tourists or Steady Roomers; Board optional. Apply 196 Reid Street.

THREE ROOMS. 304 LOUIS.

LARGE ROOM, CENTRAL LOCATION 'Phone 878.

BED-SITTING-ROOM. 'PHONE 2878M.

TWO UNFURNISHED ROOMS, CENtral, adults. 45 McDonnel.

ROOMS TO RENT, ONE BLOCK FROM Westclox. 154 Hunter East.

13 Vacation Accommodation 13

HOMELIKE INN, COBOURG, ONT. — Good meals, comfortable Rooms. Reasonable rates, by Day or Week. Apply G. Kelly, Prop., ring 871.

14 Tourist Accommodation 14

STRINGER'S CAMP, PAUDASH LAKE—Cabin and Meals. Eleven a week. Cottages, Furnished, Twelve. Boats, motors, sandy beach. Highway Twenty-eight, Fifteen miles east of Apsley. Bancroft.

CLASSIFIED ADVERTISING BRINGS RESULTS
CLASSIFIED ADS BRING BIG RESULTS

WANTED

15 Miscellaneous 15

WANTED — PORTABLE UNDERWOOD Typewriter. State age, price and condition, to Box 241, Examiner.

GARAGE STATE SIZE AND PRICE to Box 232, Examiner.

EXTENSION LADDER, ABOUT 40 FEET. 'Phone 3367.

TWO OR THREE UNFURNISHED Rooms. Write Box 252, Examiner.

IMMEDIATELY, SIX-ROOMED HOUSE, garage, garden, conveniences. Brook the Butcher, 458 Bolivar.

WANTED — RETURNED MAN OR Pensioner (no children) to occupy Six-Roomed House, Partly Furnished, henhouse and garden, near City. 'Phone 3809.

OLD GOLD, PHILLIPS, 408½ GEORGE (over Liquor Store).

COOK STOVES, ANY CONDITION. 'Phone 2680M.

THREE OR FOUR ROOM APARTMENT, Unfurnished, central; moderate. Write Box 246, Examiner.

LIVE POULTRY — SPECIAL PRICE. 694W. 342 Stewart. M. Katz.

WANTED — 6-ROOM HOUSE, SOUTH, conveniences, by September 1st. 'Phone 1886J.

18 Help Wanted, Female 18

WANTED — CAPABLE COOK, MUST be over 20 years old; other Help kept. Write Box 235, Examiner.

EXPERIENCED MAID WANTED BY September 1st, over Twenty, to live in Noranda; two children. Apply Mrs. W. E. Leonard, Lakefield, Ont.

19 Help Wanted Male 19

EXPERIENCED FARM HAND, MILE from City. Write Box 236, Examiner.

WANTED — FARM HAND, DUTIES TO commence on or before Septemer 1st. Must be good Ploughman and Milker. Write, stating wages, Box 253, Examiner.

EXPERIENCED MAN TO WORK ON Farm; a home for the right person by the year. 'Phone 686 ring 3.

19X Agents Wanted 19X

WANTED — GOOD CAR SALESMAN; must have car and references. Write Box 233, Examiner.

20 Employment Wanted 20

CANADIAN LEGION HAVE LISTS Of Competent Returned Men to Fill Temporary or Permanent Positions Give the ex-Soldier a chance to work for you 'Phone 141

COUNTRY GIRL, TWENTY - ONE years, desires Housework, in vicinity of Night School. Write Box 247, Examiner.

YOUNG LADY DESIRES POSITION Clerking in Drygoods Store, answering telephone, travelling for good, reliable firm, or as a Domestic in a good home. Experienced. Write Box 226, Examiner.

GIRL WILL DO HOUSEWORK OR mind Children. 'Phone 2486.

EXPERIENCED SALESMAN DESIRES Position. Write Box 242, Examiner.

21 Boarders Wanted 21

ROOM AND BOARD. 195 LONDON.

MEN ROOMERS. 266 AYLMER.

ROOM AND BOARD, IN PRIVATE family. 539 Park.

PRIVATE BOARD, ALL CONVENIences. Apply 718 Water. 'Phone 2975W.

FRONT BEDROOM, WITH OR WITHout Board and Garage. 'Phone 1521F.

THREE GIRL BOARDERS; MUST BE clean and neat. Apply 509 Bethune Street.

ROOM AND BOARD. 168 STEWART. 1497J.

To Advertisers

Classified Advertising must be phoned or brought into the office by 10 o'clock on Saturday and 1 o'clock during the week.

WHO CAN DO IT

22f Miscellaneous 22f

DUSTLESS FLOOR SANDING. J. B Vance. 773 Aylmer 'Phone 1292.

EXPERT FLOOR POLISHING. 'PHONE 1714.

23 Auto Repairs and Accessories 23

COAL OIL, 16c. Gasoline 14c (TAX Extra). Car and Tire Repair. Auto Parts and Accessories. Dawson Service Station 'Phone 1523.

25 Dressmaking 25

DRESSMAKING AND ALTERATIONS. 174 Hunter W. 1915W.

28 Moving and Storage 28

SHORT DISTANCES OR ANYWHERE in Canada or United States, Covered Padded Vans. Experienced, Courteous Man. Apply full particulars. M. Rawlinson Limited. 610 Yonge Street Toronto.

34 Radio Service 3

1939 PHILCO
CAR RADIOS
$39.95
BROWN'S RADIO SERVICE
547 GEORGE STREET.

37 LOST 37

LADY'S BULOVA WATCH, AT EXHIbition Grounds or on Bus, Saturday Night. Initialled "B.A.H." 'Phone 997 ring 3.

BAG CONTAINING UNFINISHED Needlepoint, valued by owner, from Car on King Street, Wednesday Afternoon. 'Phone 2074W. Reward.

WIRE-HAIRED TERRIER, FEMALE. 'Phone 2497W.

PROFESSIONAL

41 Accountant 41

EDWARD HUMPAGE — Chartered Accountant. Auditor. 419 George Street

44 Lawyers 44

EMMETT F SHEEHY — Bonded Attorney. Loans 397 George Street.

BUCK, KERR & McELDERRY Barristers and Solicitors, 415 Water Street Peterborough. Telephone 1950. E. A. Peck, K.C. F. D. Kerr, K.C. V. J. McElderry, K.C.

HON. G. N. GORDON, K.C. W. B. GORDON — Law Offices, 395-39 George Street. Appointment by Telephone 3300 and 3301.

JACOB LOW — Barrister, Solicitor Notary Public. Money to Loan on First Mortgages. 219 Hunter Street West Peterborough, Ont. 'Phone 2244. Nights and Holidays 1074.

ALEXANDER L. ELLIOTT, K.C., M.P.P. —Barrister, Etc. Money to Loan. Interviews by Appointment. Telephone 3. Office: 355 George Street. Kresge Building, Peterborough.

W. B. PHILP — Barrister, Solicitor Notary Public. 385 Water Street 'Phone 602.

46 Nursing 46

RETIRED NURSE WILL TAKE INFANTS to Board in nice country home. Write Box 244, Examiner.

47 Mineral Fume Baths 47

MINERAL FUME BATHS.
DE-TOXIFY AND RE-VITALIZE NATURE'S WAY
'PHONE 3157, PETERBOROUGH
220 BROCK STREET

49 NOTICES 49

Notice to Creditors

DANIEL McNAMEE ESTATE ....
All persons having claims against the Estate of Daniel McNamee, who died at the City of Peterborough, in the County of Peterborough, on or about the 2nd day of January, 1937, are required to deliver the same to G. N. Gordon, 395 George Street, Peterborough, the solicitor for the said estate on or before the 31st of August, 1938, on which date the estate will be distributed having regard only to the claims of which the administrator shall then have had notice.
Dated this 3rd day of August, 1938.
G. N. GORDON,
SOLICITOR FOR THE ESTATE OF DANIEL McNAMEE.

Notice to Creditors

IN THE ESTATE OF JOHN NUELL.

All Persons having CLAIMS against the Estate of JOHN NUELL, late of the Township of Methuen, Peterborough County, Farmer, Deceased, who died on November 28th, 1936, are hereby notified to send to the undersigned Solicitor for the Administrator of the said Estate, before September 10th next, their names and addresses, together with particulars of their Claims, duly verified by declaration, after which date the Estate will be distributed, having regard only to the Claims then filed.
DATED at Peterborough, this 17th Day of August, 1938.
A. L. ELLIOTT,
Kresge Building, Peterborough.

Tenders Wanted

TENDERS WILL BE RECEIVED UP until 31st Day of August, 1938, for Sale of 100 acre farm, North half, lot 6, 1st. Concession of Smith. Write Box 131 Examiner.

TENDERS WANTED.
JANITOR for Goodwill Apartments, commencing October 1st. References required. See W. NUGENT, Real Estate, Charlotte Street.

MONEY TO LOAN
HOUSEHOLD
LOANS
WITHOUT ENDORSERS
Rates authorized by special Act of Dominion Parliament.
Loans $50 to $500. No credit enquiries of friends or relatives. Immediate service on all applications. 12 months to repay. To apply: 'Phone or visit office.
"Doctor of Family Finances"
Central Finance
CORPORATION
Second Floor, KRESGE BUILDING
355 GEORGE STREET
TELEPHONE 1703, PETERBOROUGH
Loans Made in Nearby Towns.
Tune in CFRB, 6-6.15 p.m. Daily.
Offices in ten Ontario cities.

MORTGAGE LOANS 5½%. APPLY TO G. N. Gordon, K.C., and W. B. Gordon

MONEY TO LOAN,
On First Mortgage on Improved City Property at Current Rates of Interest
Apply: The Toronto Savings and Loan Company, 437 George Street, Peterborough.

PERSONAL LOANS
$50 TO $400
To responsible persons of sufficient earning ability who are the owners of a Car or Furniture, whether fully paid for or not, we offer - is service. Only your signature required. Loans repayable in convenient monthly payments.
TORO FINANCE CO.
181 CHARLOTTE STREET

50 AUCTION SALES 50

FOR A SUCCESSFUL AUCTION — J. B. MILES Auctioneer Valuator Tel 1477

To-day's Vacancies Are To-morrow's Occupancies if Advertised in the Rental Ads. Below

Bitten By Dog Lindsay Boy Is Hospitalized

(Examiner Correspondence.)

LINDSAY, Aug. 25.—Allan Burns, aged 11 years, son of Mr. and Mrs. Leo Burns, town, was taken to the Ross Hospital yesterday suffering from serious lacerations in his face, inflicted by a collie dog. The youth was on a visit to relatives in Ops Township, and while playing with a collie, the animal turned on him and made three vicious snaps at him. Gashes were inflicted on both cheeks and chin and fourteen stitches were necessary to close the wounds.

Master Bruce Cowan of Donald, Haliburton County, was bitten by a pet dog on Monday. The animal turned on him and severely lacerated his leg. He was taken to Haliburton Hospital for treatment. It is believed the dog had become affected by the heat.

A severe storm passed over a section of Victoria County on Tuesday. On the farm of Ernest Wright of Peniel, a bolt of lightning struck and killed a horse—one he had bought to replace a horse killed by lightning a year ago. Lightning also struck the house of D. McDonald, stunnning him. It killed his dog and set fire to the window curtains.

A summer cottage at Scott's Dam, six miles north of Minden, on the south shore of Cannon's Lake, was destroyed by fire on Monday. A party from Toronto had only vacated the cottage on Sunday. A bucket brigade prevented the fire from spreading to other cottages. The cause of the fire is a mystery.

D. J. Taylor, Deputy Minister of Game and Fisheries, was the guest speaker at the local Kiwanis luncheon. He claimed that the tourist industry was more profitable to the province than that of mines. Tourists were of great benefit to farmers and other classes of people, and every effort should be put forth to encourage the industry. The speaker also referred to the work being done for the conservation of game and fish in this district.

A resident of Harvey Township, Peterborough County, appeared before Magistrate O. A. Langley, K.C., of Peterborough, in the local Police Court on Tuesday, and was sentenced to two months in jail on an indecent charge.

Vance Daynes of Lindsay is in the General Hospital at Oshawa in a critical condition as a result of a motor accident near Brooklin on Tuesday. The driver of a car in which Daynes was travelling got beyond control when being passed by another car and took to the ditch. The driver escaped with slight injuries.

The death is announced at Latchworth, England, of Rev. H. Leonard Phelps, a former clergyman of the Bay of Quinte Conference. The deceased was a former pastor of Queen Street United Church, Lindsay, remaining here until 1908.

Little Jimmy Schultz of Kinmount was brought to Ross Hospital this week. The youth was helping with the chores in the stable when he was kicked by a horse. He was alone at the time and it was several hours after the accident before he was found. He sustained a broken leg.

Magistrate Gee held court at Haliburton this week and disposed of a number of cases. Joseph Biagi was fined $15 for illegal possession of beer. Arvo Rennie was assessed $10.0, and costs, for permitting drunkenness in his home; John Pasquino was fined $10.00, and costs, for driving a car without an operator's licence; a young lad was charged with loitering on the streets after nine o'clock. This case was adjourned.

Costa Rica has shipped nearly 2,500,000 bunches of bananas to the United States this year.

HOME IMPROVEMENT

Plumbing and Heating.

FOR EXPERT PLUMBING AND HEATING REPAIRS & CONTRACTS SEE J. L. P. SMITH - 372 WATER ST

FOR CEMENT WORK
'PHONE HOWARD ROSE 2312J
FREE ESTIMATES

22c Electrical 22c

'PHONE 798.
For Estimates on Electrical Jobs
Refrigerators, Radios, Stoves, etc., Repaired.
GRANT & LOUCKS

Golf Notes

C.L.G.U. day and in spite of the threatening storm, a good field of lady divot diggers faced the starter, to compete for the spoons at the Peterborough Club. The best net spoon went to Mrs. J. C. Green, who's score of 84 was the best for the day's play. This is Mrs. Green's second spoon.

Mrs. Reg. Turner won her first spoon of the season for the least number of putts after a four way tie, three special draws were needed to decide the winner and the putts of the 10th and 18th holes counted. Mrs. Turned winning by having 1 putt on each.

Syracuse Chiefs Defeat Bisons

TORONTO, Aug. 25—(CP)—Syracuse Chiefs, who generally show little concern for Newark Bears' success, are thankful today for a pair of Newark victories that has boosted them into second place in the International League.

The Chiefs, who have been threatening to take over the runner-up spot from the Rochester Red Wings for the past few weeks, finally moved in last night when they downed Buffalo Bisons 8-5 while the Bears were halting the Red Wings 2-1 and 5-2.

Joe Mack led a 16-hit attacked with a three-run homer and two singles to spoil Ollie Carnegie night in honor of the Bisons' home run king.

In the lone afternoon game of the day, the Jersey City-Toronto game having been played previously, the Baltimore Orioles and Montreal Royals played to a 6-all deadlock. The game was called at the end of the 11th inning to allow the Orioles to catch a train.

Star Outfielder With One Arm Is Hitting .300

MONTREAL, Aug. 25. (CP).—Handicaps mean little to Slim Peter Gray, star outfielder and .300 hitter with Three Rivers' entry in the Quebec Provincial baseball league.

Pete has only one arm. Eighteen years ago when he was a six-year-old youngster in Nanticoke, Pa., he fell from the running-board of a moving automobile to lose his right arm—and develop into one of the greatest individual attractions known to today's semi-professional diamond wars.

For five years now this young Lithuanian-American who changed his name from Wyshner to Gray because the latter was more "pronounceable" has performed in the monied ranks. And each year he has topped the .300 mark.

Breaking into the game in his school days, Gray played a good deal of sandlot ball before an offer came from Scranton of the North-Eastern Pennsylvania circuit. Pete accepted. He shifted later to Pine Grove in the Lebanon Valley League, but says he declined an invitation to join the touring House of David outfit.

Gray's fielding formula at his centre-pasture post is simple. When a high drive plummets out of the sky or a blistering grounder skims over the grass, Pete spears the ball in an unpadded, loss-fitting glove into which only his fingers fit, yanks off the glove by shoving it under his right arm stump and then whirls the pellet to the infield. The whole process takes only a second or two.

OBITUARY

ROBERT THOMPSON ELLIOTT.

(Examiner Correspondence.)

TWEED, Aug. 25. — One of Hungerford Township's mostly highly respected residents passed to his final reward shortly after ten o'clock on Sunday morning, when Robert Thompson Elliott, lifelong resident of this district, died at his late residence on Metcalfe Street.

Born seventy-eight years ago, in the Township of Hungerford, the son of the late Mr. and Mrs. Joseph Elliott, the deceased received his early education in Tweed, turning from the school books to the farm, a vocation he followed all his life. He spent practically all his life in his native township with the exception of a short time spent in Western Canada and Queensboro. He was a member of St. James' Anglican Church, Tweed, and in politics was a Conservative.

The late Mr. Elliott is survived by his wife, the former Katherine Burr, one son Clarence of Toronto, one brother John in Alberta, and three sisters, Mrs. Sarah Roberts of Toronto, and the Misses Olivia and Cassie Elliott of Carleton Place.

The funeral was held from his late residence to St. James' Anglican Church, Tweed, on Tuesday afternoon at 2.30, with the Rev. W. G. Hope Swayne officiating. Interment was made in St. James' Cemetery.

HANG LIGHTS ON CATTLE

Ireland has a movement for a law compelling those driving cattle on roads at night to place lights on the animals, especially the black ones.

WELL, THAT'S GOOD NEWS!

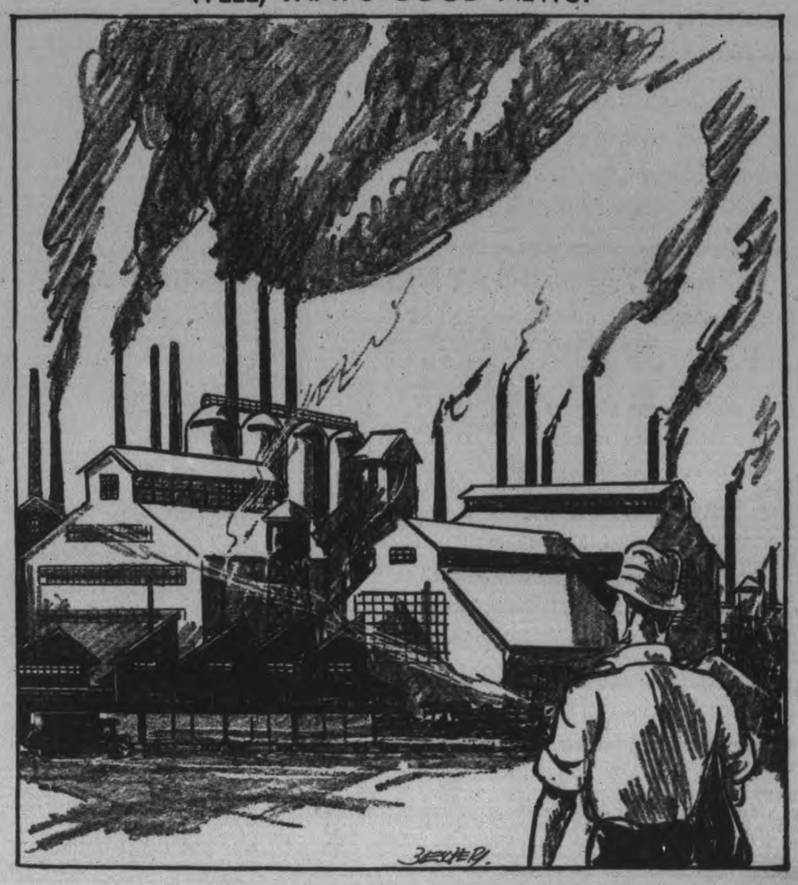

The Crossword Puzzle

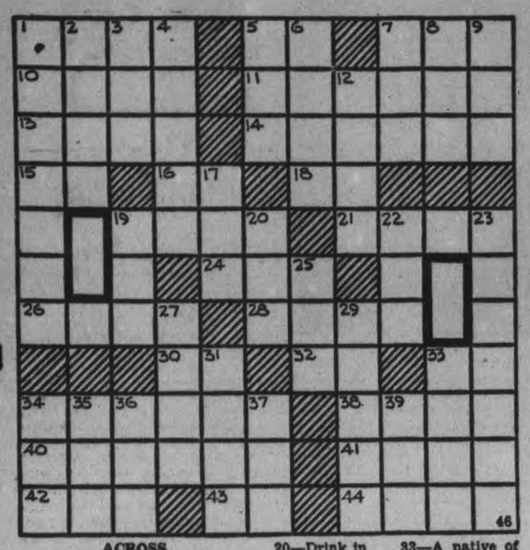

ACROSS

1—Bursts open
5—Masculine pronoun
7—The ocean
10—Egg on
11—Agree
13—Large, stout cord
14—Melted
15—Exist
16—Recto (ab.)
18—Ahead
19—Finishes
21—Kind of caps
24—To let the bait bob and dip lightly
26—Soothe
28—Shove
30—Esker
32—Old form of the
33—Ferrum (symbol)
34—Taffy (the candy)
38—A kind of narrative poetry
40—A noose
41—Force
42—Bearing ore
43—Personal pronoun
44—Japanese coins

DOWN

1—Boil partially
2—A hautboy
3—Vim
4—Strict
5—Head covering
6—Reverberate
7—Female swine
8—Before
9—Affix
12—Jargon
17—Queer
19—An old measure of length
20—Drink in small quantities
22—Kind of tree
23—Picks out
25—Purchase
27—An attic
29—Containing seeds
31—Appear
33—A native of Finland
34—Though (simplified)
35—Rowing implement
36—Run from danger
37—Soon
39—A jumble

Answer to previous puzzle

H	I	D	E	S		A	C	M	E	S
A		I	R	E		A	R	A		H
R	I	V	E	R	S		E	R	I	E
E	V	E			O	R	A	C	L	E
M	Y		I	S	L	A	M		I	N
		I	M	P		V	E	X		
F	A		P	A	L	E	R		A	B
E	X	C	U	S	E			O	I	L
T	E	A	L		G	I	G	G	L	E
E		P	S	I			N	I	L	E
S	W	E	E	T			K	N	E	A	D

Copr. 1938, King Features Syndicate, Inc.

BARCLAY ON BRIDGE

WRITTEN FOR THE EXAMINER
By SHEPARD BARCLAY
"The Authority on Authorities"

LYING IN AMBUSH

DID YOU EVER pass the opponent's suit bid because you were loaded to give him trouble and only hoped you could get a crack at him upon a higher level? As he fell for the bait, did you then try to push him still higher by sticking in a supporting bid for one of your partner's suits? If he succumbed to this, soared to new levels and you then came out of your ambush and doubled him, didn't you feel smart and happy? What would become of your joy if your partner then took out the profitable double with a rebid of his own suit, which got doubled and set?

	♠ A 7 3 ♥ K Q 9 8 7 6 2 ♦ 9 7 ♣ 10	
♠ Q J 9 3 2 ♥ 5 4 ♦ J 6 2 ♣ K J 2	W. N. E. S.	♠ K 10 5 4 ♥ A J 3 ♦ A K Q 10 4 ♣ 8
	♠ 6 ♥ 10 ♦ 8 5 3 ♣ A Q 9 7 6 5 4 3	

(Dealer: East. Both sides vulnerable.)

East opened the bidding on this deal with 1-Diamond, South overcalled with 2-Clubs, West passed, North put in a bid of 2-Hearts, East 2-Spades, South 3-Clubs, West 3-Spades, North 4-Hearts, East 4-Spades and South 5-Clubs. West gleefully doubled this and North passed. When it came to East he made the mistake of taking out into 5-Spades, which North doubled.

The heart 10 lead immediately drove out East's A, and when he returned a trump, North cashed a heart and offered a club, which South was able to win. The result was East went down one trick.

The score would have been quite different if East had paid attention to his partner's double, realizing that having passed at one stage and later doubled, he probably was simply egging South on. South would have been set three tricks.

* * *

Tomorrow's Problem

	♠ 8 5 3 ♥ 9 7 ♦ A Q 9 5 3 ♣ J 9 7	
♠ 10 7 4 ♥ Q J 10 6 5 ♦ 6 2 ♣ A 5 2	W. N. E. S.	♠ Q J 9 2 ♥ 4 3 2 ♦ K 8 ♣ 8 6 4 3
	♠ A K 6 ♥ A K 8 ♦ J 10 7 4 ♣ K Q 10	

(Dealer: South. East-West vulnerable.)

What is South's best play to make 3-No Trump after the lead of the heart Q?

SALLY'S SALLIES

Laugh and the world laughs with you — growl and the world laughs at you.

MESSAGE BY BANANA

SYDNEY—(CP).—Inscribed on a banana a Sydney greengrocer found a message asking the buyer of the banana to write "to a lonely grower, W. Rathmell, West Burleigh, Queensland." The grocer sent letters.

CUT TELEPHONE INSTALLATION

Japan is trying to stop soaring prices for telephone installations following the announcement of the Communications Ministry that it will permit only 20,000 new telephones, instead of the usual 40,000, in the last half of this year.

DONALD DUCK — By Walt Disney

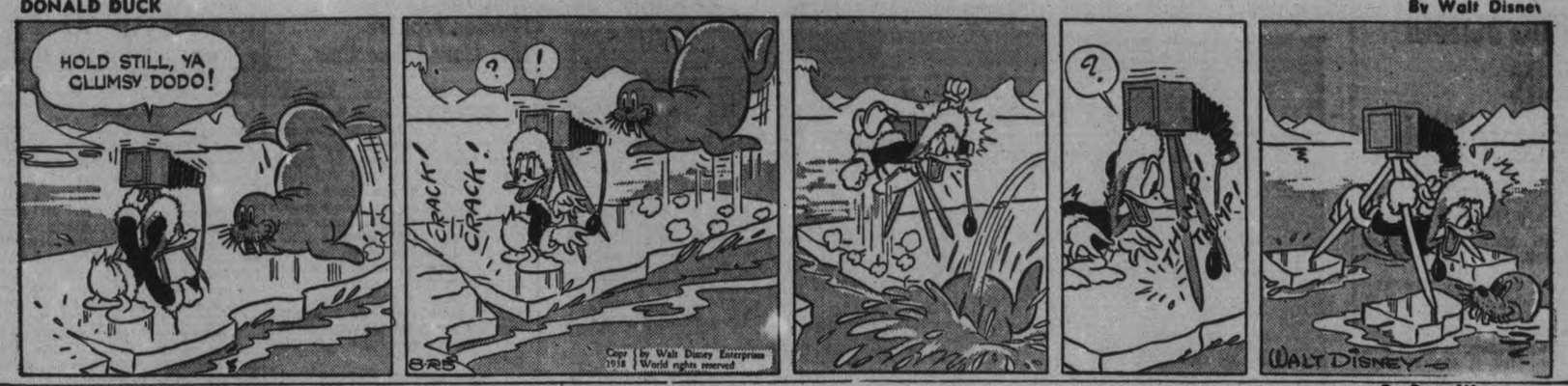

TILLIE THE TOILER — By Russ Westover

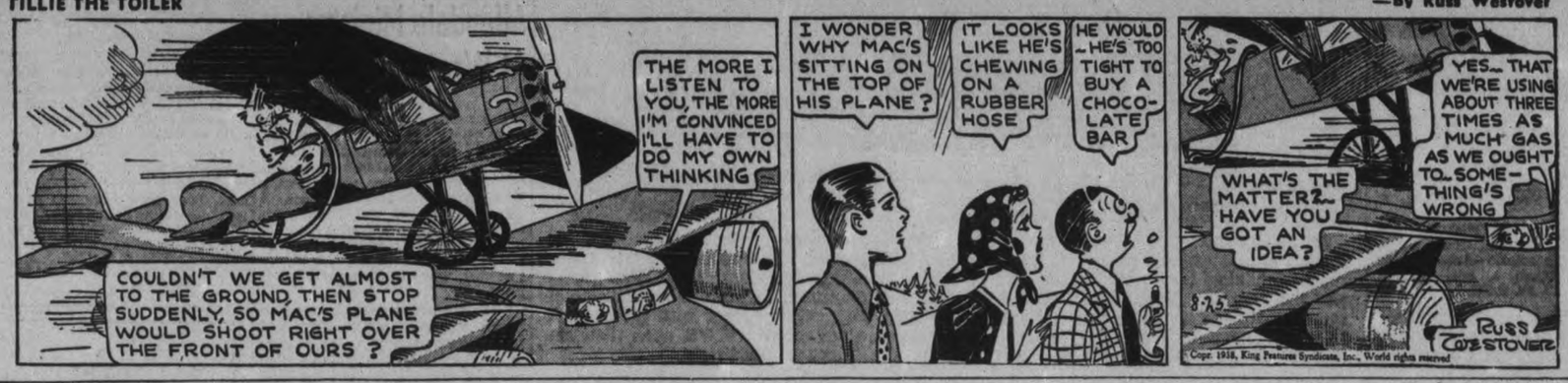

HENRY — By Carl Anderson

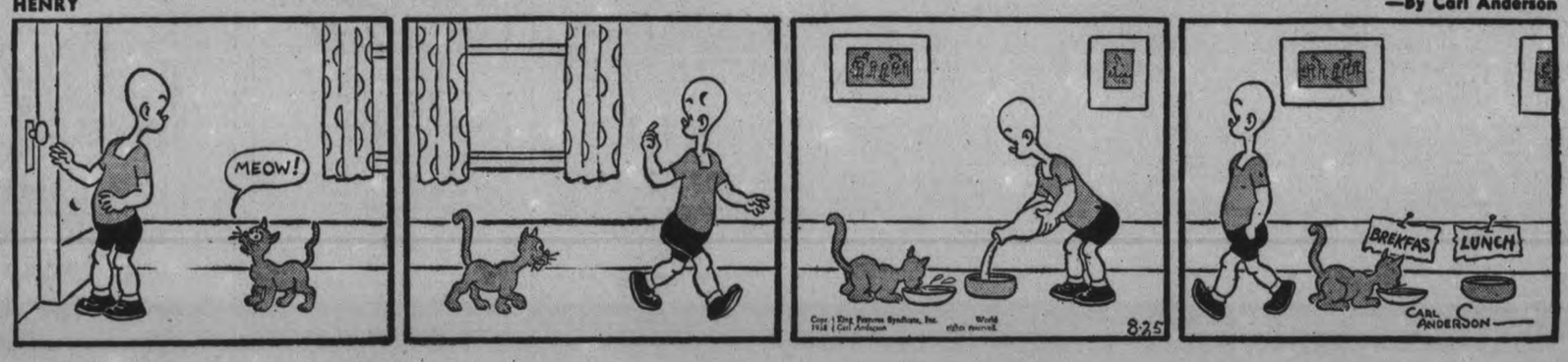

BRICK BRADFORD — By William Ritt and Clarence Gray

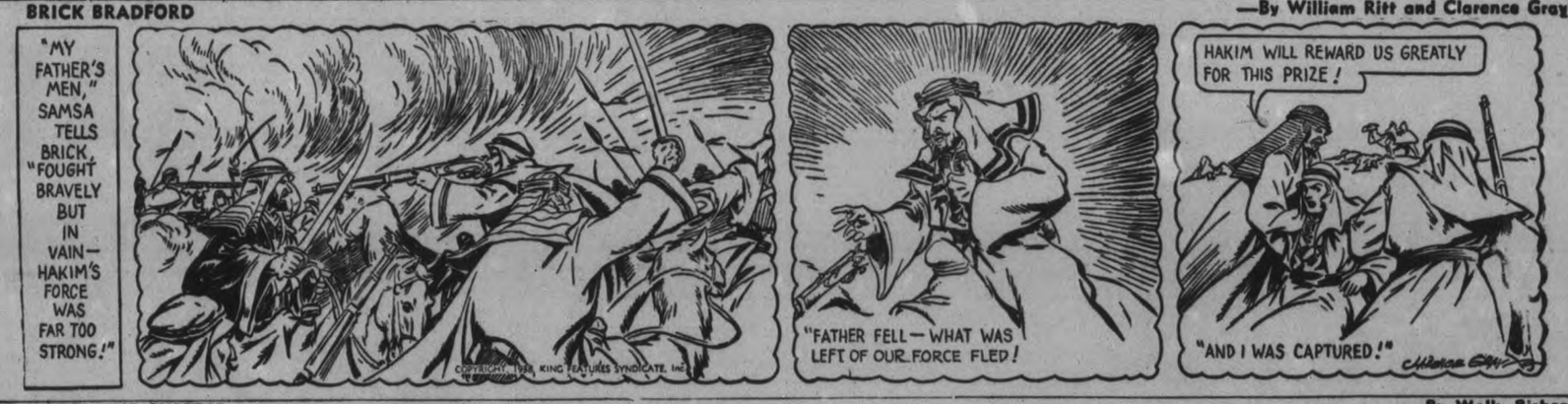

MUGGS AND SKEETER — By Wally Bishop

BRINGING UP FATHER — By George McManus

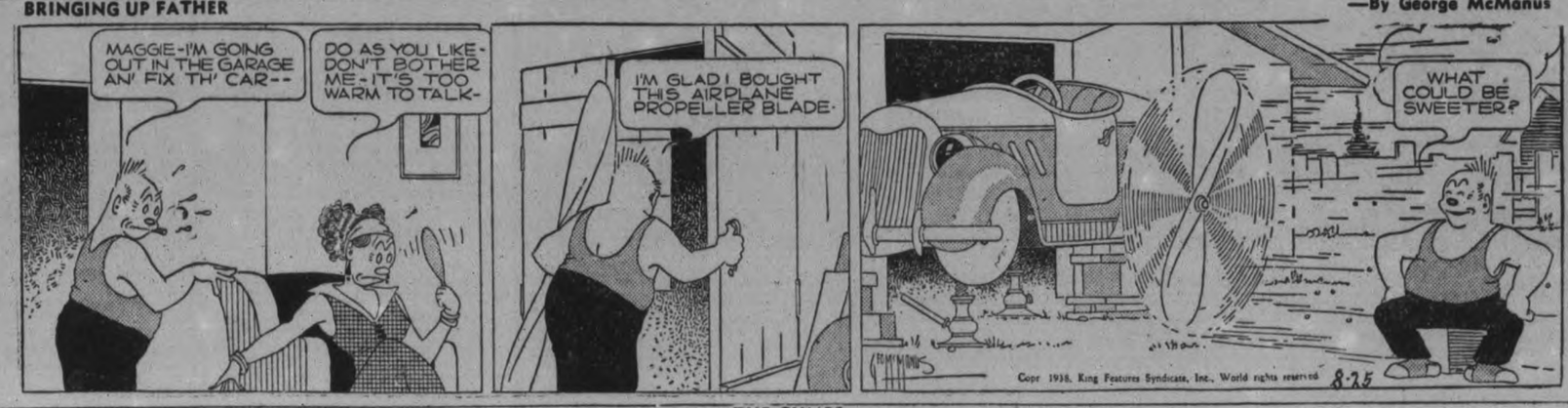

THE GUMPS

Middle School Results At Madoc High

Aylsworth, Gladys—Eng. Comp. 1, Eng. Lit. 1, Can. Hist. 1, Alg. 1, Physics 1.

Aylsworth, Robert.—Eng. Comp. C, Anc. Hist. C Fr. Auth. F, Fr. Comp. F.

Aylsworth, Wm.—Can. Hist. C.

Bailey, Madeline—Eng. Comp. C,

Bassett, Malcolm—Lat. Auth. 2, Lat. Comp. 2.

Blue, Douglas—Eng. Comp. 2, Eng. Lit. C, Can. Hist. 2, Alg. F, Phys. 2.

Bristol, Robert—Anc. Hist. C, Alg. F, Chem. C.

Demorest, Betty—Eng. Comp. C, Lit. F, Can. Hist. F, Alg. 3.

Downey, Burton—Anc. Hist. 2, Geom. F, Chem. 2, Lat. Auth. F, Lat. Comp. F, Fr. Auth. C. Fr. Comp. C.

Empey, Ruth—Anc. Hist. 2, Geom. 1, Chem. 1, Lat. Auth. 2, Lat. Comp. 1, Fr. Auth. 2, Fr Comp. 2.

Feeney, Jean—Eng. Lit. F, Can. Hist. F. Alg. 2, Phys. C.

Ferguson, Frank—Can. Hist. C. Alg. 3.

Fleming, Ella—Anc Hist. F, Chem. C, Lat. Auth. F, Lat. Comp. F.

Fleming, Marjorie—Anc. Hist. C, Geom. 2, Chem. 2, Lat. Auth. 2, Lat. Comp. 2, Fr. Auth. 2, Fr. Comp. F.

Foster, Russell—Anc. Hist. C, Lat. Auth. 3, Lat. Comp. C, Fr. Comp. C.

Harris, Donald—Eng Comp. F, Anc. Hist. C, Alg. 2, Geom. C, Chem. 2.

Hawthorne, Thomas.—Eng. Comp. C, Eng. Lit. C, Can. Hist. 2, Alg. 2, Chem. 2.

Hunter, Marian—Anc. Hist. 1, Geom 2, Phys. C, Chem. 2, Lat. Auth. 1, Lat. Comp. 2, Fr. Comp. 2.

Irwin, Murray—Lat Auth. 2, Lat. Comp. 2.

Johnston, Miller—Anc. Hist. F, Geom. 1, Lat. Auth. F, Lat. Comp. C, Fr. Auth. C. Fr. Comp. 2.

Kellar, Gerald—Phys. F.

Kilpatrick, Gerald—Chem. 2.

Lackey, Amelia—Eng. Comp. C., Eng. Lit. F, Alg. 2.

Lee, Jean—Anc. Hist. F, Chem. 1, Fr. Auth. 2, Fr Comp. 3.

Leslie, Margaret—Anc. Hist. 2, Geom. 2, Chem. 2, Lat. Auth. 1, Lat. Comp. 2, Fr Auth. C, Fr. Comp. 3.

McCoy, Keith—Eng. Comp. 2, Eng. Lit. 2, Can. Hist., 2, Alg. 2, Phys. 2.

Meraw, Helen—Eng. Comp. F, Eng. Lit. F, Alg, C, Phys. F.

Miller, Edith—Lat. Auth. F, Lat. Comp. F, Fr. Auth. C, Fr. Comp. C.

Moon, Gordon—Eng. Comp. F, Eng. Lit. F, Can. Hist. C, Alg. F, Phys. 2.

Moore, Evelyn—Eng. Comp. 2, Eng. Lit. C, Can. Hist. C, Alg. C, Phys. C.

Munro, Wellington—Can. Hist. C, Alg. 2, Geom. C, Chem. 1.

Nayler, Joseph—Can. Hist. C, Alg. C.

Nicol, Betty—Anc. Hist. 1.

O'Connell, Margaret—Eng. Comp. C.

Phillips, Jean—Anct. Hist. 2, Alg. 2, Phys. 2.

Pigden, Margaret—Eng. Comp. F, Phys. F.

Ross, Tom—Eng. Comp. C, Eng. Lit. 3, Can. Hist. 2, Alg. F, Phys. F.

Scott, Walter—Eng. Comp. F, Eng. Lit. C, Can. Hist. F, Alg. 2, Agr. 2.

Smith, Blanche—Can. Hist. 2, Geom. 2, Chem. 2, Lat. Auth. 2, Lat. Comp. 2.

Smith, Audrey—Eng. Comp. 2, Eng. Lit. 2, Can. Hist. C, Alg. 2, Phys. 2.

Smith, Mary—Eng. Comp. C, Can. Hist. 3, Alg. C, Phys. C.

Smith, May—Anc. Hist. F, Geom. 1, Chem. 1 Lat. Auth. F, Lat. Comp. F, Fr. Comp. 3.

Stewart, Betty—Eng. Comp. 2, Eng. Lit. 2, Can. Hist. F, Alg. 1, Phys. 2.

Stewart, Frederick—Eng Comp. C, Eng. Lit. C, Can. Hist. C, Alg. 1, Phys. 2.

Stewart, Gordon—Can. Hist. C.

Thompson, John—Lat. Auth. 2.

Thompson, Mary—Eng. Comp. F, Alg. C, Phys. F.

Thompson, Wilfred—Eng. Comp. F, Eng. Lit. F. Can. Hist. C, Alg. 3, Phys. C.

Vanderwater, Pearl—Eng. Comp. 2, Eng. Lit. 2, Can. Hist. 2, Alg. 1, Phys. 2.

Whytock, Helen—Anc. Hist. 1, Chem. 2, Fr. Comp. 3.

Whytock, Jean—Lat. Comp. 2.

Of the total number of papers written by pupils of Madoc High School, 78 per cent. were successful.

Hughes Finds Fame Fleeting As He Arrives Unnoticed

In sharp contrast to his last arrival at Floyd Bennett airport, when he ended his record-breaking trip around the world, was the arrival of Howard Hughes and his famous airplane as it reached New York after a sub-stratosphere flight across the continent from Glendale, Calif. Only a handful of press photographers were on hand to greet the famous flier who made the non-stop transcontinental flight in 10 hours, 35 minutes, flying at an altitude of 30,000 feet. The airplane with Hughes and his crew are shown ABOVE, upon their arrival at Floyd Bennett field.

Hailstones Fall Like Crab Apples Break 3 Windows

(Examiner Correspondence.)

MARMORA, Aug. 25.—Hialstones described as abut the size of crab apples fell at North Marmora in the course of a storm about 7.45 p.m. on Tuesday. Three panes of glass were broken in the north end of the residence of Charles Bailey. Motorists coming into the village from Deloro also reported that large hailstones beat against their windshilds.

COE HILL

Mr. and Mrs. Wm. Ralph and family, Donald, Vernon and Virgil, accompanied by Miss Margaret English, all of Peterborough, are spending a week here.

Mrs. Dan Whitmore of Apsley, is visiting friends in Coe Hill.

Miss Valeite Carl is visiting at the home of Mrs. Archie Whitmore.

Mrs. Florence Post of Glen Alda, is visiting her daughter at Weslemackoon Lake.

Mr. Claud Herefman of Trenton, has been spending the past few weeks at his grandparents', Mr. and Mrs. Landon, Coe Hill.

Mrs. Albert Urbach and daughters Jean and Marion, also her son Lorne, are spending a week visiting relatives and friends in Windsor, St. Thomas and Galt.

Mr. and Mrs. Keith Ferris of Toronto are spending a few days here.

Mr. M. A. Burchell of Brussell, motored to Coe Hill on Wednesday.

A. A. Kuno and son of New Carlow, spent Wednesday in the village.

Mr. and Mrs. E. McNally of Toronto, are visiting at the home of Mr. and Mrs. George Gilroy.

It is said that when Charles Dickens first read his story, "The Chimes," to friends, he wept so hard that he was unable to continue.

Catalina Queen

Crowned with a wreath of orchids, Miss Louise La Planche, of Los Angeles, is pictured after she had been chosen "Miss Catalina" in the finals of a six-week contest in which nearly 1,000 beauties participated. More substantial reward than the crown of orchids was the motion picture contract that went to the winner.

Buck Deer Giving Farmer Trouble Has Gored One Cow

Guelph, Ont., Aug. 25.

A SEVEN-YEAR-OLD buck the leader of a herd of deer on the farm of Julian Lake, near Puslinch Lake, is causing so much trouble that Game and Fisheries Department Officials have been approached. The buck has gored one of Lake's cows, has been chasing calves, and causing other damage. Lake has cared for and fed the deer for some time. He has protected the herd, and watched it grow over a period of two or three years. He is afraid that the buck's misbehavior might result in the departure of the herd.

Allendale Minister At Warsaw Services

(Examiner Correspondence.)

WARSAW, Aug. 25.—The funeral of little sixteen-months-old Ernest Bellows, took place from the home of his grandmother, Mrs. Frank Lonsberry on Sunday afternoon. A goodly number of sympathizers attended. Adjutant Warrender of the Salvation Army conducted the services at the house and at St. Mark's cemetery, Warsaw, where burial took place.

Little Ernest had never been a very hardy child and on Thursday, Aug. 18, he became very ill and was taken to Nicholls Hospital, but all that could be done did not save the little life and he died on Saturday morning.

Besides the bereaved parents, there is one sister, Vera, about ten years of age.

Rev. Dr. Mark, of Allendale, near Barrie, conducted a united service for Presbyterian and United church people in the Presbyterian church on Sunday evening.

Dr. Mark gave an inspiring and helpful sermon on Christ's power based on the latter part of the fourth chapter of St. Mark's gospel, stressing that Christ wants us to go all the way, not half, and that he is with us.

The union service next Sunday will be in the United church.

It was unfortunate tht the meal planning and food composition class came during Peterborough Exhibition week, lessening the number who could attend Nearly all were young girls. It was hoped mothers would be there as well. The girls made a splendid class, and were much interested in the theoretical part as well as in the practical demonstration.

Health depends so much on the proper balancing of foods as well as on their selection and preparation. Miss Zavitz is a capable teacher and made it all very interesting.

Mr. Charles Adderly of McLean Publishing Co. and Mrs. Adderly, Miss Helen Lloyd of the classified ad dept., Toronto Telegram, and Miss Kathleen Dunford, returned to Toronto on Sunday evening.

During their stay in Warsaw the Adderleys and Miss Lloyd made a trip to Long Lake and rowed up the lake. They were entranced with the majestic beauty of the rugged shores.

Twenty-four new planes will be added to a daily local service in British Malaya.

14 Are Killed In Plane Crash

TOKYO, Aug. 25—(AP). — The Tokyo district's worst aviation disasted took 14 lives Wednesday and injured about 150 persons.

A transport plane and a training plane collided over an iron foundry in Omori, an outlying ward of the capital. Exploding gasoline set the factory afire and 10 workmen were burned to death. The transport's crew of three and the pilot of the training plane were killed.

Wreckage of the transport fell into a factory district while the twisted training ship ripped through the roof of a geisha house. A number of girls in the house were injured when struck by fragments of the plane and roof.

He Shows Il Duce

To demonstrate that French statesmen are just as rugged as Il Duce's assistants, who dive over bayonets and leap through hoops of fire, Jean Zay, ABOVE, French minister of education, and his wife struggled up Mount Blanc, Europe's highest mountain peak, with an entourage of 14 porters and 20 photographers.

TO RAZE AIRSHIP SHED

One million bricks will be removed with the razing of the airship shed in Hoo, which was England's largest when it was built in 1914.

Does YOUR System Make Excess Acid?

Acid Indigestion, Colds, Headaches, Bilious Attacks, Constipation OFTEN START THIS WAY

Some people are what are known as acid-makers. They can't help it—*and often they don't know it.* The results of an excess of acid may *seem* just like ordinary stomach trouble — but they can't be put right by ordinary stomach remedies! Excess acid may be the reason why *you* wake up flat, sour, bleary-eyed, bilious — *and* the reason why fierce purgatives only leave you in the grip of a weakening habit and the same old symptoms.

But there's one thing that acid can't face. That's the neutralizing power of Vange Salts, the alkaline remedy with the *natural* mineral spa action. A teaspoonful in warm water surges through your system just like the medicinal spring water far away in England where Vange Salts come from. Excess acid is neutralized quickly, painlessly. Your blood is purified of poisons. Your sore stomach walls are soothed. And that mass of hard, poisonous waste matter lying in your intestines is softened gently, *naturally*, and passed out of your body. *Then* do you feel good! It's marvellous! But the most marvellous thing is that Vange Salts are only 60 cents a tin! At your druggist now—but if you're wise, on *your* bathroom shelf tonight!

Make sure the water boils

— it must be boiling you know. You should use a warmed crockery teapot - a teaspoonful for each person and one for the pot - add fresh, boiling water and steep five minutes - to get all the flavour from TEA.

702

'SALADA' TEA

60 THRILLS AN HOUR!

Flower Show—a mass of brilliant blooms.

Electrical, Engineering and Construction Building—Scientific marvels.

Auto Show—The latest models and a wealth of interest for the motorist.

HEAR THE CRACK OF A WHIP, the pounding of hoofs—and the breathless hush as horse and rider dash up to the jumps! Thrill as "The Decades", gigantic pageant of Canadian history, unfolds on the 1000-foot stage! Marvel at the monstrous brilliance of the spurting, booming, rocketing fireworks display each evening!

See the intriguing novelties—"Hooty the Owl" in the Children's Zoo. The lavish Motor Show ...The mirror that talks and the 18-foot radio in the Electrical, Engineering and Construction Building.

Hear the famous Royal Artillery Band, direct from England. Dance on the tremendous, new, open-air dance floor—to Guy Lombardo, Benny Goodman, Tommy Dorsey, Buddy Rogers! See 30 European Vaudeville Acts, the million dollar parade of Agriculture, Sport, Music, Colour, Gaiety, Excitement. For two breathless weeks the world's largest annual Exhibition will be on your door-step. Like the thousands who are coming from afar to enjoy its 60th mighty celebration—visit the park often!

Write or telephone for ticket reservations to C.N.E. Information Bureau, 8 King West, WA. 2226 or Moodey's, 90 King West, EL. 1098.

GEORGE BRIGDEN, *President* — ELWOOD A. HUGHES, *General Manager*

CANADIAN NATIONAL EXHIBITION

DIAMOND JUBILEE 1879 — 1938

AUG. 26 · TORONTO · SEPT. 10

THE CANADIAN DEPARTMENT STORES LIMITED

AT THE C.D.S.

FRIDAY & SATURDAY

Dozens of Items. Watch for the Special Dollar Tickets Throughout the Store

Watch the windows! Phone 3000 No charge for delivery

Corsets, Girdles and Corselettes

Corsets back or front lace. Size 24 to 36. Girdles, side hooking. Size 24 to 32. Corselettes with and without inner belt. Sizes 32 to 42. Special, each $1

—2nd Floor, C.D.S.

Childs' & Misses' Black Boots

In calf or patent leather with sewn leather soles and rubber heels. Ties, straps, oxfords and pumps. Strongly constructed. Black or brown. Dollar Days. Special, pair $1

Children's Sturdy Boots

Comfortable fitting boots. Made with patent leather vamps and kid uppers. Chrome tanned leather soles and rubber heels. Black only. Sizes 3 to 7½. Dollar Days, pair $1

—Main Floor, C.D.S.

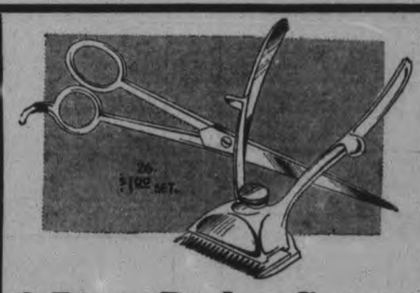

2-Piece Barber Sets $1

Clippers of sturdy imported steel, and in two sizes, medium or fine. Shears have fully nickel-plated blades. Dollar Days, set .....

Knives and Forks $1

From stainless steel, with white handles and mirror polished blades and prongs. Practical for every day use. Dollar Days 6 for

Men's Linen Hankies $1

Get a supply of these for every day use. From fine quality linen with narrow hemstitched hems. Size about 17 inches. Dollar Days ..... 12 for

—Main Floor, C.D.S

Unfinished Medicine Chests

Handy, well constructed bathroom cabinets. Made from clear unfinished hardwood. Mirror in front and towel rack. Size 00 to00. Dollar Days, each.. ..... $1

—Basement, C.D.S.

Boys' Golf Style Bloomers

Made from grey cotton tweed in neat check design. Made with wide band and buckle fastening at knee. Sizes 7 to 10 years. Special Dollar Days, pair $1

Boys' Wool Tweed Shorts

Strong all wool, brown, grey and fawn checked. Well made fully lined. Some with self belt others "Lastex" at back. Sizes 24 to 32. Dollar Days Special, pair $1

—Main Floor, C.D.S.

The First In A Series of WEEKLY SPECIALS

ON SALE FROM AUG. 26th TO SEPT. 1st

Misses' and Women's All Wool Pullovers

Our buyers made an outstanding purchase to bring this big value, so take advantage of the saving. Fancy knits, short sleeves, coat necklines in this fine range of shades: Light grey, navy, black, brown, rust, scarlet, royal blue, wine. Special, each $1

—2nd Floor, C.D.S.

SPECIAL! MEN'S WEAR

Flannelette Pyjamas and Nightrobes

Cut on roomy fitting sizes from popular stripe flannelette nightrobes in generous length. Pyjamas, 2 piece style, draw string at waist. Size 36 to 46. Dollar Days, each .. $1

Cotton Work Shirts

Blue chambray, khaki, and dark blue drill. Collar attached style, button band cuffs. All seams triple stitched. Sizes 14 to 17. Dollar Days ..... 2 for $1

—Main Floor, C.D.S

THE CANADIAN DEPARTMENT STORES LIMITED

Tomorrow
FAIR; RATHER COOL.

The Peterborough Examiner

Last Year
MAXIMUM 91 - MINIMUM 57

VOL. LXXX, No. 199 PETERBOROUGH, FRDIAY, AUGUST 26 1938 PRICE THREE CENTS

Gun Contract Defended By Mackenzie

Dispute Drew Figure Of $467,000 Profit; Urges Probe

OTTAWA, Aug. 26.—(CP)—An attack on the Bren machine-gun contract awarded by the Canadian Government to the John Inglis Company of Toronto and a defence of that agreement by Defence Minister Mackenzie are before the Canadian public today.

The attack was made by Lieut.-Col. George A. Drew in an article in Maclean's magazine. Charging the Inglis Company is a "virtual monopoly engaged in the public service and supported by public funds," Col. Drew demanded there be "no secrets and no mystery" and adds: "The urgent need of the nation must not provide the opportunity for large profits to friends of any government."

A reply to the article was issued in Ottawa by the Defence Department under the authority of the minister. In Kelowna, B.C., Mr. Mackenzie later termed Col. Drew's statements "wild, irresponsible" and declared when such statements are made "there should be some investigation. Personally I should like to see the strictest inquiry into all such statements."

The statement issued here said the contract, awarded last March, was for $6,500,000 with a maximum profit permitted in the Canadian share of the contract of $267,000. The Inglis Company was to produce 7,000 machine-guns for Canada and 5,000 for Great Britain on a cost-plus of 10 per cent. basis.

This was a denial of Col. Drew's statement that the total cost of the guns was expected to be $8,000,000 and that the maximum profit permitted was $467,000.

Mr. Mackenzie's Ottawa statement recalled that in the House of Commons last February he suggested all defence department contracts be referred to the public accounts committee for examination. His statement said that "the article makes many statements which are not facts and by misapplication of facts may cause readers to draw false conclusions."

Hugh Plaxton, youthful Liberal member of parliament for Toronto Trinity who was mentioned in the

(GUN CONTRACTS)
(Continued on Page 2, Column 2)

Drew Asks Probe In Bren Gun Case

TORONTO, Aug. 26 (CP).—Lieut. Col. George Drew, author of a magazine article criticizing goverment contracts for manufacture of Bren machine guns, today issued a statement asking appointment af "a judicial or other non-political committee before which I may have the opportunity of fully substantiating everything I have said."

Col. Drew's statement is in reply to one issued yesterday by the department of national defence under the authority of Defence Minister Ian Mackenzie, in which certain allegations in the article were denied.

He asserts that questions regarding the financial structure of the company manufacturing the guns, and other references, were ignored in the department statement.

10,000 Applications Made For Divorce Under New Laws

Vienna, Aug. 26.

EXTENSION of the new German marriage laws to Austria has caused a rush of applications for divorces by couples who were separated, but could not be divorced under the old Austrian law.

It was estimated today that more than 10,000 applications had been received by the Vienna courts since Aug. 1, when a new decree became effective, making consistent refusal of a husband or wife to have children, adultery or serious immoral conduct grounds for divorce.

Hit-Run Victim Left Dead Near Hamilton

DESIGN—Hit and run hi

HAMILTON, Aug. 26.—(CP). — Widespread search is being made by provincial and highway police for driver of a car believed to have struck Ernest Watson, 60, of Clappison's Corners, who was found dead in a ditch beside the Dundas Highway early this morning.

A widower, Mr. Watson lived alone on a farm near Clappison's Corners. A passing motorist saw the form of a man in the ditch just a short distance from the intersection of the Dundas and Guelph Highway and swung into Wilson's service station to get help. Accompanied by employees of the station, they returned and found the body of Mr. Watson.

It was apparent, from his injuries, that the impact of a west-bound vehicle had thrown him to the ditch. Dr. H. H. Mullin, chief coroner, is collaborating in the investigation.

Lewis Would Allow Ousted Men Back

DETROIT, Aug. 26 (A.P.).—The formula of John L. Lewis for restoring peace in the United Automobile Workers will be submitted soon to the union's executive board, President Homer Martin said today.

The board will meet in Detroit, probably next week, and the case will be argued by leaders of the Martin and anti-Martin factions and either by Lewis himself or someone he delegates to represent his Committee for Industrial Organization.

Lewis' formula, revealed in Washington yesterday during his conferences with each side, calls for reinstatement of the five international officers disciplined by the board until the U.S.W. convention holds its biennial election next August, with a truce in effect between rival factions in the meantime.

This program was acceptable to the supporters of the four expelled and one suspended officer but not to Martin, who said it would be submitted to the board without recommendation. In other matters pertaining to the factionalism the board has voted 12 to 6 with Martin.

The board, Martin said, should decide the question "intelligently and in line with the constitution of the union." Richard T. Frankensteen, expelled vice-president, commented that "If they turn this down, the war will be on—definitely."

Seeking Fame

Newest candidate for stardom in American motion pictures is 6-year-old Jennifer Downing, great-great-granddaughter of England's greatest novelist, Charles Dickens. Little Miss Downing is shown here with her mother, LEFT, and Janet Gaynor as they discussed Jennifer's first role.

Bomb Kills 20 Arabs, Wounds 74 In Crowded Jaffa Market, Mob Raids Banks, Troops Step In

JAFFA, Palestine, Aug 26—(AP)—A deafening bomb explosion in a crowded vegetables market today killed at least 20 Arabs and wounded 74 others, 10 of them dangerously, as dawn was breaking in this biblical city. The detonation could be heard within a radius of 10 miles.

Police raced to the scene and faced an ugly Arab crowd. It attacked Barclay's Bank and the Anglo-Palestine Bank, set fire to many shops and stoned, waylaid and shot Jewish pedestrians hurrying to the all-Jewish city of Tel Aviv for refuge.

Ten Jews Attacked.

Ten Jews were taken to hospitals after attacks. An automobile belonging to the manager of Barclay's Bank was turned over and set ablaze.

The situation became so threatening police were forced to fire on the crowds. Finall ythey restored a semblance of order with the aid of troops.

A strong detachment of soldiers hurried to Jaffa from outlying points and armored cars took positions on the main streets. Machine-gun posts were set up on the border line between Jaffa and Tel Aviv.

The most pathetic aspect of the bombing similar to the market place explosion at Haifa last July 16 was that five young boys were killed and seven were gravely wounded.

Immediately after the explosion authorities imposed an indefinite curfew.

When this correspondent attempted to go to the scene from Jerusalem by automobile he was halted by authorities. "We do not want you to return to Jerusalem in a coffin" they said.

He reached Jaffa, however, and found the ancient city resembled a besieged town.

Troops Dynamite Home.

Troops dynamited several houses last night in Jenin as punishment for the slaying of British district commissioner W. S. Moffat by an Arab, who later was shot when he was said to have tried to escape from the Jenin military camp.

Nearly 300 persons have died in Arab-Jewish strife in the Holy Land since July 5 when the ambushing of a bus brought a wave of rioting and tension.

Arabs called a general strike here

(BOMB KILLS 20)
(Continued on Page 2, Column 4)

The Weather

The Examiner's Barometer
Noon - - 29.22

Peterborough Temperatures
To-day:
6 a.m. - - 53
Noon - - 71
Yesterday:
Highest - 76
Lowest - - 52
One Year Ago:
Highest - 91
Lowest - - 57

Weather Forecast

Georgian Bay — Moderate south-west to north-west winds; partly cloudy, with light scattered showers. Saturday: Moderate north-west winds; fair and rather cool. Sunday: Fair.

Lower Lake Region— Moderate south-west to north-west winds; partly cloudy; scattered showers to-night and early on Saturday, then fair; not much change in temperature.

Northern Ontario — Partly cloudy, with light scattered showers. Saturday: Westerly winds; fair and rather cool.

Ottawa and Upper St. Lawrence Valleys — Moderate south-west to west winds; partly cloudy; scattered showers to-night and early on Saturday, then fair; not much change in temperature. Sunday: Fair.

Lake Superior — Moderate westerly winds; fair to-night and Saturday; not much change in temperature.

Kenora and Rainy River — Fair to-night and Saturday; not much change in temperature.

Western Provinces — Fair to-day and Saturday; not much change in temperature.

Sun—Rises at 6.33 a.m.; Sets, 8.05 p.m.

Given 10 Years

DETROIT, Aug. 26 (AP).—Arrested seven weeks ago on a charge of disturbing the peace, and found to be in possession of counterfeit Canadian and United States coins, Asa T. Bentley, 45, Detroit, pleaded guilty to counterfeiting charges in federal court yesterday. He began a 10-year-term in Leavenworth penitentiary today.

Death House Empty

TRENTON, N.Y., Aug. 26 (AP).—Electrocution of two Negroes for a 76-cent robbery-slaying left New Jersey's death house empty today for the first time in four years. Smalley Burrell and William A. Brown, both 24, were executed last night for fatally beating William J. Horner, 65-year-old Paulsboro church sexton.

Victoria Farmer Is Jailed After His Brother Is Shot Off House Roof

Police Grab Their Man At Breakfast After Vain Hunt Day Before; Victim Improves In Lindsay Hospital

(Examiner Correspondence)

LINDSAY, Ont., Aug. 26.—Mark Sears, the forty-year-old Bexley township farmer, who allegedly shot his brother Thomas Sears, at the latter's home on Thursday while he was repairing the roof of his house, was arrested this morning at his home. The man had spent part of the night in the woods, and it is believed he returned to attend to his six head of live stock.

Provincial Officer Adair, Corp. Woods, of the R.C.M.P. and Traffic Officer Kennedy searched for Sears last night until dusk and returned to Lindsay last night. At seven o'clock this morning Corp. Woods and Traffic Officer Kennedy went to Bexley township to resume the search, but first visited Sears home, where they found their man. He still had the sawed-off 32 calibre rifle with him. He gave himself up freely to the officers, but outside of the information that he had spent the night in the bush, no further statement was made.

Sears was brought to Lindsay and appeared before Magistrate Gee. He was remanded for a week on a charge of occasioning actual bodily harm.

The sawed-off rifle with which Sears did the shooting is of an ancient vintage and could be safely hid about the person.

Minded His Own Business

According to the authorities Sears is highly spoken of by his neighbors They claim that he was a quiet, inoffensive man, and attended strictly to his little farm. Stories are current in the district that he had some differences with his brother, Thomas about property but these could not be verified.

Alarmist reports were circulated last night regarding the condition of Thomas Sears. The bullet from the rifle lodged in his thigh and not in the abdomen, as was reported. It is expected that he will leave the hospieal in a few days.

Gun Has 10-Inch Barrel

Police said that Sears was eating breakfast with a neighbor named Benson when they entered the home. Police said they found a .32 calibre sawed off rifle in the house. The rifle, with a 10-inch barrel, was brought to Lindsay. Thomas Sears said yesterday he had been shot with a bullet from a sawed-off rifle.

The officers made a stop with Sears at Bexley before continuing to Lindsay. J. E. McKague, Bexley storekeeper, said Sears apparently went to his farm home last night to water his stock and slept in his bed most of the night. McKague said sears looked "very hagard, quite resigned."

Sears was remanded for a week. Crown Attorney J. E. Anderson said Sears merely was being held on a holding charge, which might be changed later.

Throws His Hatchet

Interviewed in hospital, where the bullet was extracted last night, Thomas Sears said he saw his brother emerge from his home nearby with a rifle. "I saw him aim it at me and without warning he fired," said Thomas. "I threw my hatchet at him as he pulled the trigger but missed. I don't remember anything after that except falling off the roof in a faint."

Mrs. Sears helped her husband into the house, and fearing that his brother might come back, barricaded the doors and windows. Kathleen Sears, a daughter, ran to a neighbor and after phoning for a doctor summoned help. In the meantime Mr. and Mrs. Sears stood guard until some of the neighbors arrived. Dr. Ingram, of Coboconk, examined the wound inflicted by the rifle shot and had the injured man removed to the Ross Hospital at Lindsay. While Mr. Sears is suffering considerable pain, the wound is not concidered serious.

Lived By Himself

Mark Sears lives alone on his farm and did not mix up very much with the people of the district. He is unmarried. Thomas has a wife and several children.

According to J. E. McKague, who was talking to the older brother last night, Mark is regarded as an eccentric individual by those who know him. McKague said he believed the shooting was the culmination of a quarrel over land left to Thomas by the father of the men.

"The man has no extra food supplies and no money," declared McKague. "Tom told me his brother was wearing his best clothes at the time of the shooting."

Foreigners Are Sticking To Hankow, To Save "Face" and Property

HANGKOW, Aug. 26 (AP).—Ships and men of three foreign navies, consuls of eight powers, foreign business men and missionaries are remaining in Hangkow even though Chinese armies may be forced to give up defence of this provisional capital of the republic.

Foreigners hope their presence not only will save their property from damage or seizure by retreating Chinese or conquering Japanese, but also will uphold the principle that foreigners have the right to live and work in China.

Many of Hangkow's foreign residents have heeded warnings of their own authorities and have left Hankow—after Shanghai and Teintsin the most important stronghold of foreign interests in China. Many in key positions remain.

None of the powers has enough military strength in Hankow to withstand direct, organized attacks on concessions or properties.

All are determined to stand up for their rights—France, which has the only remaining foreign concession here, by a show of military force—Great Britain and the United States by a show of moral force implied in their nationals' refusal to evacuate, backed by the presence of their gunboats.

In the Forefront

Missionaries will form the majority of the foreigners who will be here when the crisis breaks. Scattered throughout the adjoining cities of Hankow, Hanyang and Wuchang are their hospitals, churches and schools in which Chinese civilians are expected to seek refuge.

Britain gave up her concession at Hankow during the violent anti-foreign pressure exerted by Chiang Kai-Shek's nationalist movement in 1927. Britain has turned down "unofficial" suggestions that she take it back, but is prepared to protect her property rights and interests in the former concession. Offices of large United States business concerns are in this area. Compared to Britain the United States has only a small economic stake in Hankow.

Motorist Is Beaten By Four Men On Road Near Sutton

Sutton, Ont., Aug. 25.

FOUR MEN took George Matt from his car between Ravenshoe and Sutton and gave him a severe beating yesterday, he told police. No money was taken.

The four men were standing on the road with two cars when Matt, a driver for a Sutton Dairy, approached on his way to work. As he stopped, he said, the men forced him from the car, struck several blows and searched him. They fled, overlooking about $4.50.

16,160 Ton Iron Cargo

HAMILTON, Ont., Aug. 26 (C.P.)—Largest net tonnage cargo ever recorded in the port of Hamilton was brought in by the Donnacona this week. The Canada Steamship Lines' 604-foot vessel had a cargo of 16,160 tons of iron in her holds. Previous record was set by the C. S. L. freighter Lemoyne, in 1935, with 15,626 tons of coal.

How To See 90

NEW YORK, Aug. 26 (AP).—August Heckscher, financier and philanthropist who is 90 today, gave this recipe for longevity: "Get married, eat less and, if you drink, drink less."

Impatient Movie Mob Stampedes Leaves 8 Dead

San Luis Potosi, Mexico, Aug. 26

EIGHT PERSONS, among them women and children, were killed and a number were injured last night in a stampede from a moving picture theatre gallery.

The crowd overfilled a stairway in its efforts to reach the street quickly, and those at the bottom were knocked down and suffocated or trampled to death.

Czechs Hold Out Concession In Old 1920 Law

PRAHA, Aug. 26 (A.P.). — Disclosures of a German diplomatic demarche in several European capitals on the Sudeten German issue and of new Praha Government concessions to its autonomy-demanding Germanic minority came almost simultaneously here to-day.

Information reaching the Czechoslovak Government indicated Germany had told other Powers she might have to act "to sponsor" the Sudeten German demands if a solution were too long delayed, but that such action would not be in the nature of an attack.

The extend of the government concessions was not revealed, but it was known they formed the subject of a conference between Viscount Runciman, unofficial British mediator in this dispute, and a committee of the Sudeten German Party.

(Havas News Agency said it was understood the concessions would take the form of application of a 1930 law which provided for creatin of territorial districts to enjoy considerable administrative autonomy. The law was never applied, Havas added, but if it were put into effect now it probably would be tantamount to granting a form of cantonal autonomy to the German and other national groups in Czechoslovakia.)

Raise New Hopes.

Described by a government spokesman as "material" and as a likely "new basis for negotiation," they were put forward by the political ministers of the Czechoslovak government last night and raised hopes of negotiators trying to overcome the deadlock.

However, the Praha government was informed that Nazi Germany—which has assumed the role of protector of the Germanic minority of 3,500,000 in Czechoslovakia—had approached other nations on this issue, including Great Britain and Russia but excluding France, Czechoslovakia's foremost ally.

Germany was said to have assured the powers approached that she wants the Sudeten problem settled peaceably. But the German diplomats, according to the Praha account, emphasized that if the solution were too long delayed Germany would have to sponsor the Sudeten demands by every possible means short of actual attack.

In approaching the Moscow foreign office Germany's representative was said to have cited as evidence of Germany's peaceful intentions how she observed the strictest neutrality during the recent conflict between Russian and Japan on the Siberian-Manchoukuo-Korean border.

SAFE CRACKERS GET $100.

HAMILTON, Ont.—Safe-crackers opened an east-end service station safe last night and stole about $100 cash.

Trio Kidnap Young Garageman

Drop Him At Kingston With 25 Cents Of $35 Garage Loot

GANANOQUE, Ont., Aug. 26 (C. P.). — Three young gunmen robbed Gardner's Garage of $35 early today, kidnapped the attendant, Cecil Kidd, and then gave him 25 cents "for a cup of coffee" when they dropped him near Kingston.

"You're a chump to work in a garage for 10 bucks a week. Why don't you take it easy like us?" they said as they held Kidd up. After robbing the till, they forced him into their car, bearing a 1937 Quebec licence, and headed towards Kingston.

Kidd described the trio as about 25 years old and down-at-heel. Outside Kingston they demanded what money he had on him, but he said he had little enough. As they shoved him out of the car, one said:

"Here you are, Buddy. Get yourself a cup of coffee."

Rebels Hammer At Gandesa

HENDAYE, France, Aug. 26. — (AP).— Spanish government dispatches reported to-day insurgent troops were attacking in force north and south of Gandesa in an effort to bite out the heart of the Ebro river front in Eastern Spain.

The bulletins acknowledged that government lines were giving sightly near Corbera, where the insurgents were directing their main attack north of Gandesa. Corbera lies on the highway between Gandesa and Mora De Ebro near the sector where government lines were established a month ago in a suddent offensive across the Ebro.

To the south the insurgents were operating along the narrow valley of the Canaleta river in the direction of Pinell De Bray, a village on the 26 mile road between Randesa and Cherta.

The insurgents presumably hoped to pass strong government fortifications in the Caballos Range north of Gandesa, with both flanks forcing the militiamen to retire from positions which the insurgents repeatedly have been unable to take in direct attack.

In Southwestern Spain on the Estremadura front the main offensive again was being conducted by government troops, whose counter-attacks to drive insurgents away from the Almaden Mercury Mines steadily were gaining momentum.

Struck By Lightning

KINGSTON, Ont., Aug 26 (C P.).— Karl Wenborn, 18, was struck by lightning during a brief but severe electrical storm on Tuesday, it was reported at the Kingston General Hospital to-day. His condition is not serious.

Wenborn, who was delivering parcels for a local grocer, was knocked unconscious. Two houses were struck but little damage was reported.

Denmark wants express bus lines.

Wife, Son Play Rustler In Oregon Badlands Till Pa Goes Down For Seven Years

ONTARIO, Ore., Aug. 26—(AP)—Out on the edge of the Owyhee breaks— jagged rimrocks on the Owyhee River in this eastern Oregon badland—the old west's pastime of cattle rustling is not dead

Deep in the breaks, Andrew Robinson, Ontario, and Win Seaward, his ranch foreman, found a hidden rock corral containing 12 cattle. The brand, they found, had been changed recently from that of Tom Cowgill, Fordon Valley stockman, to that of Henry Lambert.

Sheriff C. W. Glenn, a deputy and Seaward "staked out" their horses and hid by night near the corral.

Later in the corral the rustlers turned five more head of cattle, freshly rebranded and with earmarks altered.

Henry Lambert, his wife and stepson, Lawrence R. Franklin pleaded guilty of larceny of cattle. Lambert was sentenced to seven years in prison. Mrs. Lambert and her son were given four-year paroles.

Ranchers in the desert 100 miles southwest of Ontario hoped wholesale disappearance of cattle during recent years had been settled.

Gates Of Canada's Greatest Show Open For C.N.E.'s 60th Year

TORONTO, Aug. 26.

THE GATES OF Canada's greatest show swung open today to the hundreds of thousands who will visit the Canadian National Exhibition for its 60th showing. In today's "Founders' Day" crowds will be hundreds of specially invited guests, descendants of those who took part in the tiny provincial fair of 1879.

They will find no muddy fields and wooden sheds now. For the annual fair has flowered into the largest on earth—with 350 acres of parkland along Toronto's western waterfront and scores of permanent buildings housing for two weeks every year the myraid products of Canada's provinces, of her sister nations of the British Empire and dozens of other countries.

Focus of the ceremonies today will be the grand opening by Lord Stanley. Last night, in a preview on the Exhibition Grounds, the British Secretary for the Dominions opened the new United Kingdom Pavilion and said of the Exhibition itself:

"No one who visits the Empire Exhibits will come away without an enlivened appreciation of the vastness of the British Empire, the diversity and importance of the innumerable enterprises and the commanding position which it holds in the world's commerce, industry, transport and communications."

A great flag will run to the top of the Exhibition flagpole this afternoon and a salvo of shells will burst overhead as Lord Stanley pronounces the fair open.

Judging of Agricultural exhibits, which will range from potted geraniums to holstein bulls, got under way promptly this morning in the colseum and will continue without interruption for two weeks.

Port Rowan Editor S. H. Hardy Dies

PORT ROWAN, Ont., Aug. 26—(CP)—Samuel Henry Hardy, 83, for 45 years editor and publisher of The Port Rowan weekly News, died in hospital here last night. Mr. Hardy was active leader of his paper until less than a year ago when ill health forced his retirement.

Born in Blanchard Township Perth County, he taught public school there for many years before attending Victoria College, then situated at Cobourg. Senator Arthur Meighen, former Prime Minister of Canada, was among his pupils.

Mr. Hardy started his newspaper career as Parliamentary reporter for an Ottawa daily during Sir. John A. Macdonald's regime as Prime Minister. He was active in municipal affairs here and served for 30 years on the School Board.

His wife predeceased him several years ago and his only son Arthur, died in action in the Great War.

Half Carload Of 'Hot' Goods Ties 79 Warehouses

SAN FRANCISCO, Aug. 26.—(CP).—At least 79 warehouses, including all the wholesale grocery establishments in San Francisco, were closed today by a labor dispute.

Employers predicted suspension during the day of the wholesale liquor business, which would add about 20 more warehouses to the inoperative list and involve an estimated total of 2,000 workers.

Further complicating the labor relations picture in San Francisco was the threatened walkout of 7,000 clerks in 27 major department stores because of a collapse in negotiations for a new contract.

Employers yesterday closed 36 grocery warehouses ahead of the eventual arrival of a freight car, which for more than two weeks had been refused unloading by union warehousemen, who contend it was loaded by strikebreakers. Many warehouses in neighboring Oakland also are involved.

The freight car, half-filled with school supplies from a struck F. W. Woolworth warehouse, has been shunted from building to building, where warehousemen have refused to handle the cargo. Employers have promptly discharged the men and closed the plants. Employers contend warehousemen must handle all cargo, regardless of origin, and the employees reply they will not handle "hot cargo" and thus be forced into working against brother unionists on strike.

Spokesmen for grocery distributors said there was no immediate peril of a food shortage, since retail stores were well stocked.

Zoo Expert Is Chased To Jungle To Get Ants He Wrote Of But Couldn't Show

NEW YORK, Aug. 26 (CP).—New Yorker's interest in the social habits of the parasol ant is sending Dr. Raymond L. Ditmars, curator of mammals and reptiles at the New York zoological park, into Trinidad jungles on an ant safari.

Several years ago Dr. Ditmars wrote a book which included an intimate description of the home habits of the parasol ant and since then informed visitors at the park have embarrassed him and attendants by saying, "What—no parasol ants here."

Dr. Ditmars received a cable yesterday from an operative in the British West Indies which read "have located parasol ant nest in jungle." He leaves tomorrow and expects to be back soon to show the ants walking with a leaf held in their jaws, umbrella fashion. Incidentally the leaf has nothing to do with the weather, according to the zoologist, but is the individual ant's contribution to the colony larder.

Romanelli Who Accompanied Caruso Now An Old Age Pensioner

Wheatley, Ont., Aug. 26.

ROCCO ROMANELLI, uncle of the Toronto musical family of Romanelli, who claims to have accompanied Enrico Caruso and Madame Melba, lives retired and forgotten on a small farm a mile south of this Essex County town.

"Romanelli the great," whose performances as a violinist earned him as much as $250 a week, lives on an Old Age Pension and produce from his garden.

When he was 18, half a century ago, he accompanied Caruso, whom he first met drinking beer in a Toronto saloon. His first appearance with Caruso was at the Grand Opera House in Toronto.

Singing in Pagliacci, Caruso "shook the whole Opera House with his voice," Romanelli recalls. "It just hummed when he hit the strong notes." Romanelli was with the singer six months, playing violin obbligato.

Following his experience with Caruso, Rocco made concert tours for many years. He conducted his own orchestra in show places of American Cities.

On a Detroit appearance, he met Sarah Shaw of Wheatley. Later they were married, and retained the Shaw farm, where they now live. The post-war period found little favor for violin solos, Rocco laments. He found it was an age of Jazz, so 10 years ago, he retired.

"I had a few hundred dollars then and we put it all in the house," he says. "I had $10,000 or $15,000 35 years ago. Now I can't raise enough to buy a basement."

He is from a family of musicians. His nephews, Luigi, Leone and Don, of Toronto, have one of the most popular dance orchestras in Canada.

Garage and Barn Are Burned In Tweed Area

(Examiner Correspondence.)

TWEED, Aug. 26.—Fire completely destroyed a large barn, a shed and other out buildings at the premises of Leslie Herbertson at Moore's school, one mile east of the village of Queensboro on Tuesday of this week. The blaze had the origin from sparks emanating from the blower of a threshing machine operated by Gary Barry, Queensboro. Most of the season's crop was destroyed and the loss will be a severe one for Mr. Herbertson.

Mr. Herbertson, who was in the straw mow, attempted to extinguish the blaze and was unsuccessful, suffering a few minor burns on the back of his head. Willing neighbors gathered to fight the fire but with no adequate fire fighting equipment, they could make little headway. The loss will be party covered by insurance. Part of the crop still remains standing in the fields. The threshing equipment was saved from the flames.

Shirley Lynn, four year old daughter of Mr. and Mrs. Thomas Lynn of Crookston, was quite seriously hurt about the head when knocked down by a horse at her father's farm. The horses which had been turned loose in the lane, were running towards the barn when the tot attempted to cross in front of them and was knocked down. She suffered painful injuries about her head.

Aged Woman Hurt

Mrs. Henry Lajoie, 86, was injured when the automobile in which she was a passenger, was involved with a Tweed Creamery truck in an accident at the entrance to the bridge on the old Madoc road at Actinolite. The car, driven by Mrs. Annie St. Charles, Actinolite, collided almost head on with the truck which was piloted by Alex Nicholson. It is said that the drivers were blinded by the dust. Both the car and the truck were badly damaged but Mrs. Lajoie was the only passenger to suffer injuries, the other escaping with a shaking up.

Victro and Charles Hermer, who conducted a garage two miles north of Ardoch, suffered a serious loss when the building was completely destroyed during an electrical storm on Tuesday afternoon. Struck by lightning, the garage was quickly reduced to ashes. Over $1,000.00 worth of tools were stored in the place at the time and these were all burned. One car, stored in the garage was removed although everything else was a complete loss. The damage will be partly covered by insurance.

Elysium Trudeau, Stoco merchant, suffered injuries to his head, a fractured ankle and a general shaking up when he was caught in the machinery at his grist mill. It appears that Mr. Trudeau was oiling some of the machinery when his clothes were caught on the head of a bolt and he was whirled around, striking his head on the floor. He was picked up by members of the family and rushed to a physician, where medical aid was given.

Cavan Ladies Hold Annual Corn Roast

(Examiner Correspondence.)

CAVAN, Aug. 26 — On Tuesday evening, Mr and Mrs. Lloyd Sutton extended the hospitality of their home for a corn roast under the auspices of the Cavan Women's Institute.

Their wide verandah and lawn was an ideal spot for an outdoor social. A large pot suspended from poles, over a glowing fire was where the corn was cooked. The grounds were well lighted; tables for games were placed in sheltered nooks and they were well patronized; bingo, perhaps, being the favorite and affording much merriment. The menu consisted of an abundance of corn and tarts. Socially and financially the evening was a success. Approximately one hundred were present and $12.75 was added to the Institute treasury.

MORE ABOUT—

Gun Contracts

(Continued from Page 1)

Drew article, said in Toronto, "I am in no way, either directly or indirectly interested in or connected with the Inglis Company which is located in the constituency which I represent."

Asks Plaxton's Position.

Col. Drew charged that three employees of Plaxton and Company, Toronto law firm, are directors of Investment Reserves Ltd., and that five directors of Anglo Engineering are employed in the Plaxton and Company office. He said both these companies held stock in the John Inglis Company, and asked what suite of offices occupied by Plaxton and Company."

Mr. Plaxton said he "resigned from Messrs Plaxton and Company on October 12, 1935, due notice of which Drew had as per articles of dissolution which were published in the Ontario Gazette of March 14, 1936, in accordance with the Partnership Act."

Mr. Mackenzie's statement referred to the use of the word "mysterious" by Col. Drew in relation to the contract, and pointed out the contract was tabled in the House of Commons last session and given to the press.

He stressed that the British and Canadian contracts are identical and were given in accordance with the British policy of establishing "shadow factories" as a means of developing reserve manufacturing resources against an emergency.

Over Million Saving.

The British Government had developed a type of contract appropriate to the purpose and the Inglis contract was exactly of that type. The British Government had turned down a Canadian suggestion that tenders be called, refusing to countenance any delay. Mr. Mackenzie declared the saving to the Canadian Government through the contract being a dual one was estimated at $1,300,000.

The safeguards incorporated in the contract were identical with the British Government's established practice, particularly those which defined the items of cost on which profits might be earned and those on which profits might not be paid.

Col. Drew had listed a large number of items of cost, paid by the Government, which enter into cost and on which the Government, he said, also paid 10 per cent profit. Mr. Mackenzie replied that "the implication of his statement 'nothing is forgotten' is definitely misleading."

The Minister of Defence also commented on a note preceding the article which said the "author's statements are based on departmental records as of Aug. 5." Mr. Mackenzie said Col. Drew had no legitimate access to any departmental records of any date.

Col. Drew's article said the contract itself "and what lies behind the formation of Canada's new armament industry, are matters of public concern because this company accepts the responsibility of becoming the only source of the essential arms for Canada's land forces. For good or evil the stage is now set for the private manufacture in Canada of primary implements of war."

Major Hahn's Position.

He review the background of the contract and suggested that while the Government may not have appointed Major James Hahn, promoter of the Inglis Company, to go to England in 1937 and 1938 to survey munitions production, the Government obligated itself up to a maximum of $20,000 to pay the cost of preliminary investigation, planning and engineering services carried out" by the company. He suggested Major Hahn must have had some undisclosed status.

Col. Drew declared the John Inglis Company to be a concern organized in November, 1936, with Plaxton & Company acting as solicitors. The new concern obtained the use of the name of the John Inglis Company whose property it acquired,

The magazine article went into the financial structure of the compay, saying Investment Reserves Ltd. on April 26 last held 83,698 of the 258,00 shares, Anglo Engineering Co. Ltd. 33,333, Major Hahn 107,964, and the Toronto brokerage firm of Cameron, Pointon & Merritt 25,000.

In conclusion Col. Drew asked 20 questions relating to the contract, the John Inglis Company and the other companies, declaring only Prime Minister Mackenzie King can answer them satisfactorily.

Call for 12,000 Guns

Entitled "Canada's Armament Mystery," Col. Drew's article recalls that on March 31 the Canadian government contracted with the John Inglis Co. for manufacture of 7,000 Bren machine guns. A similar contract was entered into with the company by the British government for 5,000 of these weapons.

The necessary manufacturing machinery, says the article, was to be supplied by the Canadian government, and total cost of the guns "expected to be about $8,000,000." The agreement was characterized by Defence Minister Mackenzie as "one of the finest contracts that was ever signed in the public interest of Canada," and the two contracts provided for payment on a cost plus 10 per cent basis, the article continues.

The Canadian government pays two-thirds, Col. Drew says, and the British government one third of machinery installation and operation costs, with ownership of the machinery remaining with the government.

Organized by Hahn

The article revives the post-war commercial activities of Major Hahn, and declares the present John Inglis Co. to be a concern organized in November, 1936, by Major Hahn, with Plaxton and Company, a Toronto law firm, acting as his solicitors. This concern obtained permission to use the name "of the defunct John Inglis Company" whose property it acquired.

At considerable length Col. Drew analyses statements made by Mr. Mackenzie in the House of Commons relating to the Bren gun contract and to the defence department's requirements in these weapons. He suggests that while the government may not have appointed Major Hahn to go to England in 1937 and 1938 to survey munitions production, the government obligated itself to a maximum of $20,000 to pay cost of "preliminary investigation, planning and enginering services carried out" by the company. He suggests Major Hahn "must have had some undisclosed status."

Points to Licence.

Colonel Drew charges Mr. Mackenzie was not correct when he told the House of Commons that the Defence Department had no control over the Bren gun specifications, since the minister granted a licence and furnished specifications to the John Inglis Co.

The over-all limitation of profit on the 12,000 guns is $467,000, says Col. Drew, but declares other clauses written into the contract open the way "to add a very substantial figure to the profits." He declares the Government "pays the salaries of all executive officers of the John Inglis Co., although their activities are not confined to the maufacture of machine guns." The Government also pay travelling expenses—both payable from the date of the contract "whether any machine guns is delivered or not."

Col. Drew lists a large number of items of cost, paid by the Government, which enter into cost, and on which the Government, he says, also pays 10 per cent profit.

Details of production agreed upon are examined by Col. Drew, and he declares the public have a "right to know what salaries Major Hahn and his associates are receiving."

The Company Set-Up.

Col. Drew examines the financial structure of the John Inglis Co., whose capital, he says, is 250,000 shares of $6 par value. The property of the old company, he says, was brought from Stanley Nurse, officer of the brokerage firm of Cameron, Pointon and Merritt, Toronto, for $100,058 cash, and 191,662 shares of stock, the new company assuming an existing first mortgage of $150,000. He then discusses in detail the manner in which he says the company was set up.

Major Hahn's holdings are subjected to Col. Drew's scrutiny and his relation to the other companies commented upon.

"This private enterprise is a virtual monopoly engaged in the public service and supported by public funds," he says. He demands there be "no secrets and no mystery."

"The urgent need of the nation must not provide the opportunity for large profits to friends of any government," says Col. Drew. "Canada is waiting for an answer."

To Compete In Non-Stop Typing Marathon

'Round and 'round the clock in hourly shifts day and night for two weeks, these twelve typists expect to write a total of 1,500,000 words in the world's first non-stop typing marathon beginning at noon August 26 and ending at midnight Sept. 10, at the Canadian National Exhibition in Toronto. Competing in groups against each other and successively alternating at the keyboard of the same machine, the six men and six women hope to transcribe 420,657 words three or four times on 7,500 sheets of copy paper. Clockwise from nearest the camera they are Alexander Orr, Frieda Laidlaw, Arnold Wright, Margaret Faulkner, Charles White, captain of the men's team; Irma Wright, captain of the women; Frank Livingstone, Margaret Ward, Arthur Ballard, Wilma Alexander, George Kirtley and Elda McColl.

No 'Love Nuts' For the States, 'Heaven' Loses An 'Angel'

NEW YORK, Aug. 26 — (AP) — "Love nut" may be a swell name in Father Divine's celestial domain, but it's no good in the United States, Federal Judge Matthew T. Abruzzo of Brooklyn ruled yesterday.

And because Jeanette Bourne, 40-year-old British West Indian, balked at signing her real name to her final naturalization papers, the court denied her citizenship.

"My own name is no good in 'heaven,'" she said. "If I don't sign 'Love Nut' I won't sign anything."

Then she majestically swept from the courtroom, declaring: "God will fix this."

She apparently referred to Father Divine, Negro cult leader whom his followers call "god."

"Father Divine has no legal standing under our constitution," Judge Abruzzo said.

New Calgary Well Hits 4,800 Rate

CALGARY, Aug. 26.—(CP)—R. A. Brown, president of Brown Oils Limited, announced yesterday that Vulcan-Brown Well No. 1 was producing at the rate of 4,800 barrels a day with tubing not connected for more than 12 hours Wednesday.

Production was increased by the acidization treatment, Mr. Brown said, adding previously the well had the second largest potential production in the field—3,472 barrels a day. The frontier well, largest in the field, has a potention of 5,078 barrels a day.

In accordance with new regulations of the petroleum and natural gas conservation board, a two-inch choke was applied at Vulcan-Brown No. 1. Following a test, the production rate upon which proration will be applied will be determined.

MORE ABOUT—

Bomb Kills 20

(Continued from Page 1)

after the explosion. Police prepared to have more acts of violenc because of anger among Arabs. Troops patrolled the streets and a rigid curfew was expected. All banks were shut.

Meanwhile, at Bethlehem British troops and terrorists were reported in a brisk engagement, with British machine guns chattering incessantly.

The Jenin area was isiated from the rest of the country as troops removed residents and demolished buildings owned or occupied by suspected terrorists or terrorist sympathizers.

Sir Harold MacMichael, high commissioner for Palestine, decreed regid press restrictions. Brief reports of terroristic acts may be published, but no details may be supplied.

Hit By Tweed Truck Tot 3, Is Killed

KINGSTON, Ont., Aug. 26—(CP)—Jean Francis Edgar, three-year-old daughter of Mr. and Mrs. Harry Edgar, who reside about 1½ miles north of Selby, was killed yesterday when struck by a truck driven by Aloysius Trudeau of Tweed.

She was playing with the children of Mr. and Mrs. Wilfred McCracken, whose home is nearly opposite the Edgar home and from information received the children were on the drivewdy.

According to Mr. Trudeau, the Edgar girl ran out against the side of the truck. Trudeau said that when he saw the children he blew the horn.

The truck, proceeding in a northerly direction, went into the east ditch.

Rev. Ashmore Leaves For Saskatchewan

The Rev. Horace Ashmore, who has been visiting his home in Peterborough for the last two months, is leaving at the beginning of the week for his mission at Paddockwood, Sask. He will preach at All Saints' church on Sunday evening when his many friends will have an opportunity to say farewell and to wish him Godapeed and prosperity.

A legacy of $125 to each lay choirman and $25 to each choirboy "who shall be present at both choral services at St. Andrew's Church, Newcastle-on-Tyne, on the Sunday after my funeral" was left by Harold Oswald of Newcastle, England.

Fall In Otonabee Nearly Fatal

Leo McCormick, 223 Woodbine Avenue, had a narrow escape from death near midnight last night when he toppled from the bank of the Otonabee River at Nassau.

McCormick, in company with several other Peterborough youths, was at a corn roast and was walking along the shore when he lost his balance. No one else was in the vicinity and he struggled in the water for five or ten minutes before others heard his calls for help. Steve Connors, Bob O'Connor, Joe Torpey, and Bob Garvey, all of this city, finally heard him and rushed to his rescue. They plunged into the water, brought him safely to shore. Completely exhausted and suffering from exposure, he was driven to his home, where his condition is reported to be good to-day.

George Sharpe Escapes Police

PEMBROKE, Ont., Aug. 26. — (CP).—George Sharpe, whose home is believed to be in Peterborough, Ont., escaped from police here yesterday when he was being taken from the police statio nto the county jail after being remanded for sentence on a theft conviction.

A cordon was thrown around the district and Sharpe was found in a shed two hours later and lodged in the jail.

HAVELOCK

Bride Is Honored At Cottage Party

(Examiner Correspondence.)

HAVELOCK, Aug. 26—A miscellaneous shower in honour of a recent bride, Mrs. D. M. Rylott, nee Evelyn Parcells was held on Wednesday afternoon at Spencers cottage, Trent River, with Miss Helen Spencer acting as hostess. The shower was a complete surprise to the bride and a lovely time was enjoyed. The many and beautiful gifts were presented by Misses Isabelle Plunkett and Helen Spencer on behalf of the guests. Refreshments were also served.

Among the many guests were: Misses Verna Johnson, Irene McKay, Dorothy Wright, Madeline Wrightly, Edna Haig, Roxie Rutherford, Beatrice Crawford, Edith and Muriel Russell, Shirley and Beverly Bennett, Cordie McColl, Viola McGowan, Ruth Hagerman, Marguerite Clarke, Leitha Brunton, Lois and Jean Scott, Marie Bedford, Madeline Burns, Allee and Rita Wellman, Debra Longmuir, Francis Thompson, and Mesdames Spencer, G. Iles, R. Woods, A. Graham, H. Hoard, M. Rylott, A. Plunkett G. Rutherford, R. Buchanan, C. Jamieson, W. Martin, O. Parcells, T. Wannamaker, E. Sanderson, G. Young, W. Nobes, H. Pollock, J. Ketchen, K. Sanders, H. Hubble, Stewart, Larraway, Semple.

CROYDON CARRIES ON

In spite of a strenuous "stop spending campaign, voters of Croydon, England, decided the city should carry out six public projects costing $4,500,000.

Tonsil-ache Rum Cure As Theft Alibi Fails To Avert 3-Month Penalty

A TONSIL OPERATION is responsible in a way for the return of William O'Connell, alias James Flynn to the reformatory.

Flynn was released from Burwash on August 10th and became ill near Peterborough while travelling to his home by train. He obtained medical care in this city and had his tonsils removed.

Charged with theft of 5 pairs of socks from the Canadian Departmental Store before Magistrate O. A. Langley K. C. today, Flynn claimed the pain from his tonsils caused him to drink heavily and while intoxicated he lifted the socks.

He pleaded guilty on a previous appearance and was adjourned to permit police to check his record. Unfortunately his record revealed a long list of previous convictions and His Worship promptly sentenced him to three months determinate and one month indeterminate in Ontario Reformatory. Flynn's request to have the sentence dated back to the time of his arrest failed.

Cheese Quotes Produce and Livestock

TORONTO LIVESTOCK

A few sales on butchers and butcher cows was the only cattle trading on the Toronto Livestock Market yesterday. About 15 0head were left over at the close. Calves and hogs were steady, while lambs were 25 cents higher on a few late sales. No sheep were offered.

Receipts at Union Yards.—Cattle, 90; calves, 30; hogs, 360; lambs, 50.

A few butcher cattle brought $4.50 to $4.85, and some butcher cows, $3 to $4.50.

Calves sold from $5 to $9.50 cwt.

Off-truck bacon hogs settled steady at $9 to $9.25. Hogs shipped f.o.b. were quoted in a range of $8.50 to $8.75.

Good ewes and wether lambs sold at $8.25 in early dealings with some late sales at $8.50. Other grades traded from $6.25 to $7.50.

Representative Sales Yesterday

Butcher Cattle.—15, 900 lb., $5.85; 5, 804, $5.25; 4, 810, $4.50.

Cows.—1, 1050 lb., $4.25; 2, 1130, $4; 1, 1010, $3.50; 1, 1020, $3.25; 1, 1070, $3; 12, 810, $2.50.

Calves.—2, 190 lbs., $9.50; 8, 210, $9; 6, 180, $8; 1, 250, $7; 4, 190, $6.75; 2, 290, $5.

Lambs.—18, 86 lbs., $8.25; 6, 100, $7.50; 4, 90, $7.25; 3, 60, $7; 5, 60, $6.25.

MONTREAL LIVESTOCK

MONTREAL, Aug. 26. — Bacons and lambs were painted out of the picture by the strong showing calves made on Montreal livestock markets during the week ending August 25. Cattle showed plenty of color in the first two sessions of the week, but traders' persistent demand for veals caused the former to assume a duller tone at the close. Veal's outstanding performance saw prices swell at $8.25, a full half-dollar over Monday's opening. Sheep and lambs showed no recovery from light demand and rock-bottom prices, as reported by the Dominion Department of Agriculture, but a thin stream of activity prevented quotes from dipping. Bacons went from bad to worse, slipping in small bursts down to $9.25, while sows profitted by a 50-cent rally.

Receipts: Cattle, 1,736; calves, 2,217; hogs, 3,479; sheep and lambs, 3,063.

Cattle. — Good steers, $6.50 to $7.50; medium, $5.25 to $6.25; common, $4 to $5; good heifers, $5 to $5.25; medium, $4.25 to $4.75; common, $3.85 to $4. Good cows, $4.50 to $4.75; medium, $3.50 to $4.25; common, $3 to $3.25; canners and cutters, $2 to $3; butcher bulls, $3.75 to $4; common, $3 to $3.50.

Calves.—Good veals, $7.50 to $8.25; medium, $7 to $7.50; common, $5 to $5.50. Grassers, $3.50 to $4.50.

Hogs.—Bacons fed and watered, $9.25 to $9.50; selects drew $1 per hog premium, butchers and heavies were cut 50 cents per cwt, extra heavies and lights, $1. Cows, $7 to $8.50; nogs sold on rail grade, $12.65 to $13 dressed weight.

Sheep and lambs.—Good lambs, $8; bucks, $6; sheep, $3 to $3.75.

TORONTO CHEESE

TORONTO, August 26 — (CP). — Wholesale cheese prices were steady to-day, with dealers buying large, colored, paraffined and government grades at 14½c.

Wholesalers offered cheese to retailers at the following prices: New, large, 15c; twins, 16¼; triplets, 16½. Old, large, 21c; medium, 20c

TORONTO PRODUCE

TORONTO, August 26 — (CP). — Wholesale prices (United Farmers' Co-operative Co.) to-day were:

Eggs.—Grade A-large, doz., 27c; grade A-medium, 26c; Grade B, 20c; Grade C, 18c.

Churning Cream.—No. 1 lb., 23c; No. 2, lb., 21c.

Butter.—No. 1 solids, lb., 23c; No. 2, 22c; No. 1 prints, 24c; No. 2, 23c.

Potatoes, bag, f.o.b. in Toronto: New Ontarios, 50c.

Mill Feed.—Bran, 21c; shorts, 23; middlings, 28.

TORONTO POULTRY

TORONTO, August 26 — (CP). — Wholesale poultry prices supplied by United Farmers Co-operative Co. today were: Broilers, 1¾ to 2½ lb. live, 14c; dressed 18c. Chickens over 6 lbs., live, 17c; dressed, 22c; 5 to 6 lb., live, 16c; dressed, 21c; 4½ to 5 lb., live, 15c; dressed, 20c; under, 4½ lb., live, 14c; dressed, 18c.

Hens, over 5 lb., live, 14c; dressed, 18c; 4 to 5 lb., live, 13c; dressed, 17c; 3½ to 4 lbs., live, 11c; dressed, 15c; 3 to 3½ lb., live, 10c; dressed, 14c. Old roosters over 5 lbs., lve, 10c; dressed, 12c.

FRUIT AND VEGETABLES

TORONTO, August 26 — (CP). — Wholesale prices on fruit and vegetables supplied by White and Co. to-day were unchanged with the following exceptions:

Local yellow flesh peaches, leno baskets, No. 1, 28 to 32c; No. 2, 20 to 22c; cantaloupes, No. 1, 16-qt. baskets, 20 to 25c; local tomatoes, 11 qt., No. 1, 12 to 15c, 6 qt., 8 to 10c.

ONTARIO HOGS

TORONTO, August 26 — (CP). — Hog prices moved upward on two Ontario markets reporting to-day. Liveweights rose 25 cents at London and 10 cents at Hull, while dressed-weights advanced 20 cents at Hull.

Liveweights. — Brantford, $8.85; Chatham, $9; Hull, $8.85; London, $8.50.

Dressedweights. — Barrie, $12.00; Chatham, $12.30; Hull, $12.20; Kitchener, $11.75; London, $11.55; Stratford, $11.75.

EAST BUFFALO LIVESTOCK

Hogs, 800; good to choice, 185 to 230 lbs. rail hogs mostly $9.25. Light and medium weight trucked ins, $9 down; few packing sows, $6 to $6.50.

Cattle, 400; low cutter and cutter cows, $3.50 to $5.25; common to medium fat cows, $5.50 to $6.25; light bulls, $5 to $6.

Calves, 200; good to choice, $11 to mostly $11.50.

Sheep, 900; bulk good to choice handy weight natives, bucks included, $9.25 to $9.35; good trucked in, $9; fat ewes, $3.25 to $4.

MONTREAL POULTRY

Chickens, 5 lbs. up, frozen, milk-fed: A, 32c; B, 30c. Selects: A, 30c; B, 29c. Turkeys, 10 lbs. up, A, 29 to 30c; B, 27 to 28; 10 lbs. down, A, 26 to 28; B, 24 to 26c; C, 21 to 23c. Fowls, 5 lbs. up, A, 23 to 24c; B, 21 to 22.

(Poultry prices nominal).

WINNIPEG GRAIN

WINNIPEG, Aug. 26 (C.P.). — Winnipeg wheat futures' dealings were quiet to-day with moderate southern and overseas demand which were not offset by light hedging sales. Final quotations 1¼ to ⅝ cent lower, October 64⅝, November 64¼, December 63⅞ to 64, and May 67⅝.

Futures opened ⅝ cent lower but quickly moved to show small gains. Confidence appeared to have been restored after sharp breaks earlier in the week, and to-day only the cash wheat prices, Nos. 1 and 2 Northern showed easiness.

Canadian export sales, estimated at 300,000 bushels, firmness of outside markets, and probability of a co-operative agreement between Canada and the United States regarding marketing of this year's crop were steadying influences.

Yesterday's Quotations

Futures:

Wheat—	Open	High	Low	Close	Prev Close
Oct.	65	65¼	63¼	65⅛	64⅞
Nov.	64¼	65½	64⅛	65½	64⅞
Dec.	64¼	64⅝	62¼	64⅜	64¼
May	67½	67⅞	65⅛	67⅞	67½

MARKET QUOTATIONS

Quotations Complete To Closing Time

Toronto Stocks

Leeming and Leeming

	High	Low	Close
Abitibi	3½	3⅜	3½
Abitibi Prfd	2¼	26	26
Beauarnois	3-3½		—
Bell Tel	166	165½	165¾
Brazilian	11⅞	11¾	11⅞
Brews and Dist	5	—	—
Brew Corp	190	—	—
Brew Corp Prfd	20¾	—	—
Bakeries	14-15		—
B. A. Oil	21½	21⅜	21½
B. C. Pow A	30-30½		—
Build Prod	52-57		—
Burt F N	22-25		—
Can Bud	4½-5		—
Can Cement	9¾-10¾		—
Can Car & F	16¾	16⅝	16¾
Can Dredge	22	—	—
Can Malting	32	—	—
Can Pacific	6⅝	6½	6½
Can Alc A	2¼-3		—
Can. Alc B	2-3		—
Can Oil	12-14		—
Cockshutt	10¾-11½		—
Con Smelt	59½	58¾	59
Can Canners	5-6½		—
Dom Bridge	36¼-37		—
Dis Seagrams	17	16½	17
Dom Stores	5-6½		—
Ford A	21¼	21	21¼
Fanny Farmer	19⅞	19¾	19¾
Can Gas	17⅜	—	—
Gyp L. & A.	6¾	6⅝	6⅝
Gen Elec	170-185		—
Gen Steel W	8¾-8¾		—
Ham Bridge	7¾-8½		—
Honey Dew	30-50		—
Imp Tobacco	15½	15⅜	15½
Imp Oil	17¼	17⅛	17⅛
Int Pete	26⅜	26¼	26¼
Int Util A	9¼	—	—
Int Util B	80-85		—
Laura Sec	61-65		—
Loblaws A	23¼	23	23
McC Front	11⅛	11	11
Mont LH & P	30-30¾		—
Massey Harris	8¾	8¼	8¼
Massey Harris Pfd	60½	60	60½
Nickel	50¾	50	50¼
Page Heresy	93	—	—
Press Metals	22	—	—
Rogers Maj	3⅞-4¼		—
Stan Pa'ng	2½-3¼		—
Shawinigan	20½	—	—
Steel of Can	69½	—	—
C Vinegars	15-16½		—
C Wineries	3⅛	3	3
Westons	12¾	12⅝	12¾
Walkerville Brew	125-190		—
Walkers	43-44		—
Walkers Pfd	19¾	19¼	19¼

New York Stocks

Biggar and Crawford

Atchison	39¾	38¼	38⅝
Amer Can	99⅞	—	—
Amer. Smeltin.	49⅞	48⅝	48⅞
Am Rad & S.S.	16⅝	16¼	16¼
Am Tel & Tel	145½	144⅜	144⅝
Am Roll Mills	20¦	20½	20½
Anaconda Cop.	35⅞	34⅜	34⅜
Balt and Ohii	8⅞	8½	8½
Bendix Avn	24⅜	23⅞	23⅞
Beth Steel	61½	59½	60¼
Briggs	37⅜	36¼	36⅝
Can Pacific	6⅝	—	—
Chrysler	77½	75½	76½
Columbus Gas	7¼	7⅛	7⅛
Cons Gas	28¾	28½	28½
Dupont	135⅜	134	134
El Bond & Share	8⅛	7⅞	7⅞
Gen Electric	43	42½	42½
Gen Motors	50	48⅞	49½
Goodyear	29⅜	28⅞	29⅛
Int Harvester	60¼	60⅛	60¼
Inter Nickel	50⅞	50⅛	50⅜
Johns-Manville	98¾	—	—
Mont Ward	49⅜	47½	47½
Nash Motors	10⅜	—	—
N.Y. Central	20⅛	19½	19½
North American	21⅛	20⅜	21
Pack Motors	5½	5⅜	5⅜
Radio Corp	8	7⅞	7⅞
Stand Brands	7¾	7⅝	7⅝
Std Oil of N.J.	42½	41⅜	41⅜
Studebaker	8¾	—	—
South Pacific	20⅜	19⅝	19⅝
Union Pacific	92½	—	—
United Corp	3	2⅞	2⅞
U.S. Steel	61⅞	60¼	60¼
Westinghouse	105¼	104	104
Yellow Cab	20¾	20	20

Grain Quotations

Leeming and Leeming

CHICAGO

	Sept.	Dec.	May
High	63¼	65⅛	67⅛
Low	62⅛	63⅜	66¼
Close	62½	64	66¼

WINNIPEG

	Oct.	Dec.	May
High	65½	65¼	68⅛
Low	64¼	63⅜	67⅛
Close	64⅝	63⅞	67⅞

Toronto Mining

Biggar and Crawford

	High	Low	Close
Aldermac	48	47	47
Amm.	13½	—	—
Augite	29	28	28
Arntfield	15½-17¾		—
Buffalo Ank	15½-16		—
Beatty	127	126	127
Bidgood	31	30¼	31
Base Metals	31-35		—
Bankfield	63	—	—
Bralorne	955	—	—
Bobjo	11	—	—
Bunker Hill	12	11	11
Brown Oil	31	—	—
Chesterville	118	110	110
Calgary-E	230	—	—
Coniarium	140	136	140
Central Pat	258	262	262
Coast Cop.	250-310		—
Can. Malartic	94	90	94
Chromium	65	—	—
Castle	95	—	—
Davies	32-34½		—
Dome	34¼	34	34
Eldorado	242	235	240
East Mal.	210	195	207
Falconbridge	590	—	—
Francoeur	33-34		—
God's Lake	47-49		—
Gunnar	56-75		—
Goldale	24	23½	23½
Gillies	14½	13½	13¾
Home Oil	118-129		—
Hard Rock	217	212	216
Harker	11½	11	11
Hollinger	15¼	15⅛	15⅛
Hudson Bay	30¾-31¾		—
Howey	26	—	—
Jacola	17-19		—
Jellicoe	47	44	47
Kirkland Lk.	128	125	125
Kirkland Hud.	65	60	65
Kerr-A	207	195	205
Little L. Lac.	350	345	350
Leitch	83	79	79
Lakeshore	53¾	52¾	52¾
Noranda	75	74¾	74¾
Moneta	160	145	156
Madsen	52	50	51
McIntyre	48¾	48¾	48½
Macassa	520	515	520
MacLeod	370	360	360
Mining Corp.	210	—	—
McKenzie	122	120	121
McWatters	65	—	—
Naybob	60	55	57
O'Brien	350	—	—
Oro Plata	65	—	—
Okalta	123	121	123
Omega	55	—	—
Payore	13½	—	—
Paymaster	49	48½	48½
Preston	169	155	160
Pickel Crow	515	500	500
Perorn	141	140	141
Pioneer	300	—	—
Powell	248	240	243
Pend Orielle	190	185	190
Premier	250	245	250
Read Auth.	265-275		—
Pamour	455	445	450
Reno	36	—	—
Roche	12	11	11½
Sherritt	131	126	126
Siscoe	210	206	206
San-Antonio	128	127	127
Sudbury Bas.	266	—	—
Sullivan	108	106	107
Sylvanite	330	325	330
Sladen	94	84	92
Stadacona	47	46	46
Toburn	205	—	—
Teck Hughes	480	475	480
Uchi	215	210	213
Venturs	575	570	575
Wait Amult	620	575	600
Wright H.	785	780	780
Normetal	72	—	—

Hog Quotations In Peterborough

FRIDAY, AUGUST 26

Canada Packers quote:

Hogs. — Live (delivered), $8.90; dressed weight, $11.75.

No. 1 sows, 3c off bacon prices.

Cream—No. 1 (off truck) 23c; No. 1 (delivered), 24c.

Special, 2c per pound premium.

Butter.—Prints No. 1, 25c; No. 2, 24c. Solids, No. 1, 23½c; No. 2, 22½c.

Eggs — Large 25c; medium, 23c; B grade, 19c; C grade, 17c.

Dealers Quote:

Grain prices (new crop). — Fall wheat, 50 to 55c; barley, 40 to 45c; rye, 35c; oats, 25 to 30c.

Nail Brings Death

NORTH BAY, Ont., Aug. 26—(CP)—A rusty nail which pierced Willie Pitts' foot sometimes last week was held responsible for the lockjaw death of the 12-year-old lad in hospital here today. The boy was one of twin brothers.

He stepped on the nail last week but left Sunday for a boys camp on Lake Nipissing. Wednesday he became ill and was rushed to hospital here.

Store Wheat In Lakes

GENEVA, Aug. 25.— (AP).— A member of the Swiss Federal Parliament has proposed to the National Defence Committee a plan to store reserves of wheat and gasoline at the bottom of Swiss lakes to remove them from the danger of destruction of enemy attacks.

He urged the committee to build huge tanks which would be filled with the needed supplies, then sunk in the lakes.

The plan was objected to by another speaker who suggested it would be possible to establish stores not too far from frontiers where they would be most needed.

OPEN TODAY

Register now for a complete training for business. Only a limited number of ambitious, earnest young people are being accepted.

Federal College

"BETTER BUSINESS TRAINING"

See Mr. Houston as soon as possible

124 HUNTER ST. WEST

Highway Deaths In Ontario Decline 42 p.c.

TORONTO, Aug. 26.—Indications that Ontario's motor vehicle accident record this year will show a marked improvement over 1937, blackest year in the Province's motor annals, were seen in a report issued yesterday by A. H. Rowan, statistician of the Department of Highways.

The report showed a 42 per cent. decrease in highway fatalities during the first seven months of this year.

Accidents this year have taken 225 lives up to July 31, according to the report, as compared with 391 deaths for the same period a year ago.

Mr. Rowan expressed satisfaction at the improvement indicated in his records.

"The decrease is particularly pleasing in view of the fact that there are at least 4,000 more licensed drivers in Ontario this year than last," he said. "We have issued a total of 684,872 licenses this year; an increase of 6.8 per cent. over 1937."

TRENT RIVER

Mr. and Mrs. E. C. Donlman (formerley Helen Halliday of Toronto), of Campbellford, are spending the month of August at Rest-a-While. Miss Betty Dolman and Miss Betty Adamson of Campbellford have been visitors with them.

Mrs. Halliday of Toronto was a weekend visitor with her daughter, Mrs. E. C. Dolman and Mr. Dolman at Rest-a-While.

The Misses Dorothy Ann and Margo Lanphier left Saturday for Buffalo, N.Y., after holidaying with their grandparents, Mr. and Mrs. Thos. Lloyd at "Isle of View."

Miss Tulloch of Toronto is a visitor at "Dunrovin."

Mr. and Mrs. C. J. Brown and family, Mr. and Mrs. J. F. Waring left Sunday for Toronto after holidaying at Mon Repose.

Mrs. P. J. Grady and grandchildren, Joan Reid and John Reid, left Monday for Peterborough after spending two weeks at Bon Alexander. Visitors with them during their holiday were: Dr. Glenna Garrett Caddy and children of New York, Miss May Kelly and sister, Mrs. Eccleston and her daughter, Patricia, Mrs. Brady, Mr. and Mrs. Sullivan and daughters, Vivian, Hilda and May, Mr. and Mrs. Gonsolls, Mrs. Whaley and Miss May Grady of Peterborough; Mr. Joseph Kelly of Chicago, Ill.

Wreckage Of Plane On Which Hawks Died

Less than a year after he had given up the speed flying which made him famous, Commander Frank Hawks dies in a flaming plane crash near East Aurora, N.Y. J. Hazard Campbell, a stock broker, also perished in the crash. Hawks had taken Campbell, of East Aurora, up in the plane for a ride after landing on the E. H. Rogers estate. Something went wrong with the ship and it crashed in flames after striking telephone wires. Both men died in a hospital shortly after.

Battle Of Amiens Prelude To Most Violent Fighting

(Written for the Canadian Press by Captain W. W. Murray, M.C.

The battle of Amiens, which opened on Aug. 8, 1918, was the prelude to a period of the most concentrated and the most violent conflict in the world's history. Not even the titanic battles of the spring and early summer, which, up to that time had registered a high-water mark, equalled the actions of the last Hundred Days of the war. Foch, generalissimo of the Allied armies, had mapped his objectives, had completed his plans; and these contemplated delivery of a series of hammer-strokes at various parts of that long battle-line which stretched from the Swiss Alps to the North Sea. He was determined to give the enemy no rest. The Germans were to be attacked again and again without forewarning of where the next blow would fall.

Eminently successful at Amiens, sustaining casualties that were light in comparison with the results they had achieved, the Canadian Corps continued to operate as the spearhead of Foch's onslaughts. In the midst of their Amiens battles, their losses were swiftly made good by reinforcements, well-trained and efficient, hurried over from England.

Even while the 1st and 4th Divisions were rounding off the fighting northwest of Roye, the 2nd and 3rd Divisions were being whisked northward, back to their old stamping ground east of Arras. Here was to begin an offensive which had for its larger purpose the complete destruction of enemy resistance and the carrying of the British line to the strategic area north and north-east of Maubeuge. Of these larger issues the Canadians had no knowledge. Their immediate task was to recapture that ground which had been lost by the Third Army in the German spring offensive, on March 28.

Opened On August 26

At 3 o'clock in the morning of Aug. 26 the new battle opened. South of the River Scarpe were the 2nd and 3rd Divisions; north of that sluggish stream was the 51st (Highland) Division, which had so often co-operated with the Canadians from the very beginning. On the Canadian front were powerfully defended heights—Orange Hill, Monchy-lePreux,, Wancourt Tower Ridge. Beyond were strong trench lines—the Vis-en-Artois and the Fresnes-Rouvroy systems, which were "outposts" to the formidable Drocourt-Queant Switch of the famous and, the enemy believed, impregnable Hindenburg line.

Few tanks were available for the attack, the artillery barrage was nothing like that which had featured the opening of the Amiens battle, but lavish use was made, in the opening stages, of the Canadian Motor Machine Gun Brigade for barrage purposes.

With swiftness and precision the Canadians drove home their attack. Orange Hill, immediately south of the Arras-Cambrai road, was overwhelmed in the first onrush by the 3rd Division. This was on the centre of the advance. On the right the 2nd Division swept toward Wancourt Tower Ridge, on the left the flank of the 3rd Division invested Monchy. This village, on a lofty eminence, fell in an encircling movement to the 8th Mounted Rifle Brigade. The 4th and 6th Brigades captured the Wancourt Ridge. These heights in their hands, the Canadians moved forward. Guemappe was taken. When night fell the two Divisions were dug into enemy position, four miles from their jumping-off line. Before them lay broken, undulating country, tangled with old wire and new, cut up with trenches and overgrown ditches. But on the Guemappe-Monchy line the Canadians had obtained an excellent vantage point from which to launch an attack that, on the morrow, was to be as successful as that of Aug. 26.

(Copyright, 1938, by the Canadian

Found Dead In Prison Cells

Frank Comodeca, LEFT, James McQuade, CENTRE, and Henry Osborn are three of the four convicts who were found dead in adjoining isolation cells at the Phildelphia County prison, Holmesburg, Pa. The men had literally been boiled alive. Coroner said death was due to scalding. The affair followed a four-day hunger strike.

Sarnia Imperial Have 8,098 Pounds Of Gridiron Talent

Sarnia, Aug. 26.

SARNIA'S SENIOR football team, weighed today for the first time, tipped the scales for an aggregate weight of 8,098 pounds for the forty-six players. The weights run all the way from Orm Beach's 249 pounds to Piggy Hodgins, Sarnia Collegiate end, who weighs 142. Mike Clawson's stripped weight is 225, Bummer Stirling, 222; Fat Parsons, 221; Ellsworth Pierce, 209; Hi Living, 206, and Jack Robb, 205; Red France, at 198, is the only other player within ten pounds of the 200 mark.

This year's team, over four tons of football beef, is the heaviest squad in the history of senior football here.

LOVERS TRY HUNGER

NAHAN, India — (CP).—As a weapon to fight objections to their marriage, a young couple here threatened to fast to death. Dissenting parties gave in.

Quakers Win 8-5 From The Leafs

In a close Southend Softball League semi-final tilt at the Brinton Field last night, Quakers evened up the series by taking an 8-5 win over Maple Leafs. Butcher allowed 14 hits and fanned five as he walked three while Shine, for Quakers gave 12 hits and one walk as he fanned seven. Dixon and Stanley of Quakers and Heffernan of the Leafs had three hits each. Good defensive ball was shown, with J. Corbett, Stanley, Connelly and Caccavelli especially prominent. The Leafs took a lead in the fifth on Heffernans double with three aboard, and an error, to score four. Quakers got it back in the seventh on an error, double by Caccavelli, and triples by Shine and Stanley. They won in the 8th when Shine's double figured in the difference. The teams:

Quakers.—Cournyea, 3b; Coughlin, lf; Starr, c; Dixon, cf; Shine, p; McCullough, 1b; Caccavelli, ss; Stanley, 2b; Delpellaro, rf; Townsend, rf.

Leafs.—C. Corbett, 3b; Connelly, 2b; J. Corbett, ss; Heffernan, rf; Lazure, 1b; Ashmore, c; Butcher, p; Holden, cf; Hatton, lf.

Score by innings:	R.	H.	E.
Quakers 000 100 421	8	14	3
Leafs 000 140 000	5	12	4

Umpires—Smith and Pilling.

To-night.—Keene and Little Harlem play in the third game of their semi-final series at 6.30 in the Brinton Field.

Cricket Notes

On Saturday the Peterborough C. C. play Eglington C. C. in Toronto and players are asked to meet at the Paragon at 12 o'clock.

Whitakers also go to Toronto to play the Kentish C. C.

The mammoth scoring in the recent England-Australia match, in which England made 903 for 6 wickets and the young Yorkshireman Leonard Hutton made an individual score of 364 has evoked many inquiries. As to totals up to this match the highest had been England's 849 vs. W. Indies. The highest individual socre Hammond 336 not out vs. New Zealand.

Taking the England vs. Australia match only the previous high was Australia's 729 for 6 at Lords in 1930, and the highest individual score 334 vs. England in the same match. The highest English individual score had been R. E. Foster's 287 in 1903.

The highest innings scored in first class cricket is 1107 by Victoria vs. New South Wales in 1926-27.

The highest individual score is Bradman's 452 not out made in Australia 1929-30 and the highest individual English score is A. C. Maclaren's 424 for Lancashire vs Somerset at Taunton in 1895.

The English high innings had been Yorkshire's 887 vs. Warwichshire at Birmingham, 1896.

WON RACE—THEN DIED

Immediately after passing the post, a winner in a mile-and-a-half race, in Lanark, England, J. McGuigan's horse Sparkler dropped dead.

SELWYN

Mrs. Gordon Fitgerald and Mrs. Howard Sanderson spent Thursday of last week in Peterborough visiting with their aunt and uncle, Mr. and Mrs. Fred Dobson, and also attending the "Ex."

Misses Aileen Young of Young's Point also Miss Nellie Greenley of Codrington visited with friends in the vicinity on Friday last.

A number of friends and relatives of the late Fern Lambert of Bobcaygeon attended the funeral of the deceased on Sunday. The sudden death of Miss Lambert, who was well-known in the vicinity because of her frequent visits to the home of her sister and brother-in-law, Mr. and Mrs. Marcus Dean, came as a great shock to all who knew her and the sympathy of the community goes out to Mr. and Mrs. Dean in their sad bereavement.

Mr. Roy Crapp of Hamilton piloted his plane on Saturday to Peterborough where he made a landing in Millburn's field. While here he visited with many friends and relatives.

There was no service held in Selwyn United Church on Sunday last owing to the absence of the minister, Rev. Wilkinson.

Mr. and Mrs. Charlie Bolton of Douro visited with relatives here on Friday evening.

Mr. "Ted" Pavey of Peterborough has been employed for the past two weeks by Mr. Reg. Bell, where he has been erecting a garage for the latter. Mr. Pavey will also build a hen house in the very near future for Mr. Bell.

Threshings have been in full swing for the past two weeks among the farmers of the vicinity. Reg. Bell with his tractor and threshing-mill assited by Irving Tully have been kept real busy.

SHOES TO TRAMP

NARBERTH, England — (CP). — Rev. R. M. Williams, Baptist pastor met a tramp near here whose feet were blistered and bleeding. He gave his shoes to the tramp and then walked nearly a mile in his stockinged feet.

GUARD YOUR S.A. [STOCKING APPEAL] AGAINST

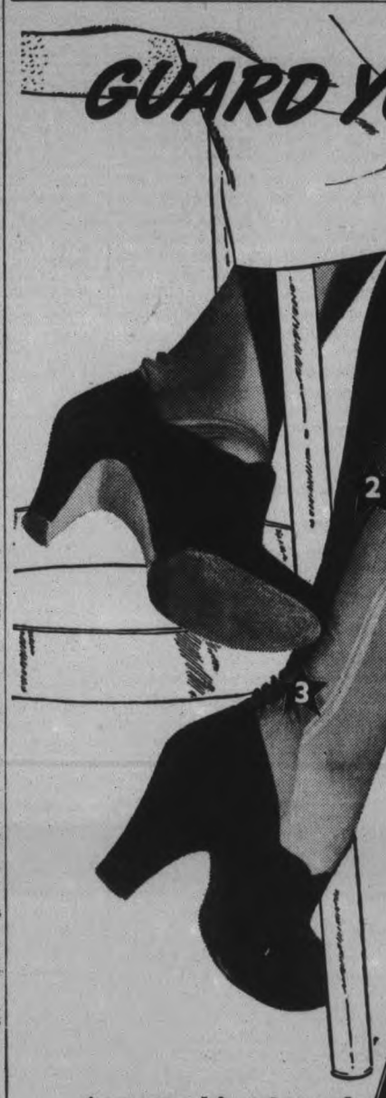

(1) Runs
(2) Snaky seams
(3) Puckery heels

Lovely stockings add so much to a girl's appeal! Keep *yours* beautiful . . . don't let constant runs, snaky seams, puckery heels destroy S.A.* Use Lux!

SAVES E-L-A-S-T-I-C-I-T-Y—Lux saves the elasticity that makes stockings *fit* and *wear*. It cuts down runs, guards colour.

Avoid soaps with harmful alkali and cake-soap rubbing. These weaken elasticity. Lux has no harmful alkali. Buy the big box for extra economy.

*S.A.-Stocking Appeal

LUX for stockings

One look isn't enough—IT PAYS TO CARRY A KODAK

Again and again you will enjoy the life and action of this week-end—just take snapshots

ARE you glad when you record memories? Sorry when you lose them? That's how millions of others feel—why people are taking snapshots as never before . . .

Taking the pictures is a big part of the fun. Your first look at the prints is another big moment. Then, months or years afterwards, a look at your snapshots will bring the whole day back with a rush—your companions, where you went, what you did.

So take the Kodak this week-end, save the life and action. Have plenty of film—three or four rolls. The snapshots you'll want tomorrow, you must take today. Kodaks as low as $5; Brownies from $1.25 . . . at your dealer's.

In Canada KODAK is the registered trade mark and sole property of Canadian Kodak Co., Limited, Toronto, Ontario.

Think what you miss when you let these moments get away from you.

Give your Kodak a chance at a pair like this.

Safeguard your Snapshots with VERICHROME

Picture-makers everywhere have found the safe, sure means to better pictures in Kodak Verichrome Film

Making your snapshots with Kodak Verichrome Film is the surest step you can take to ensure successful results. Back of every roll of Verichrome is more than fifty years of photographic research and experience. That is why all over the world picture-makers depend upon the uniformly high quality of Kodak Verichrome Film—why most snapshots are made with Verichrome. Always load your camera with Kodak Verichrome Film. Ask for it by name. Nothing else is "just as good."

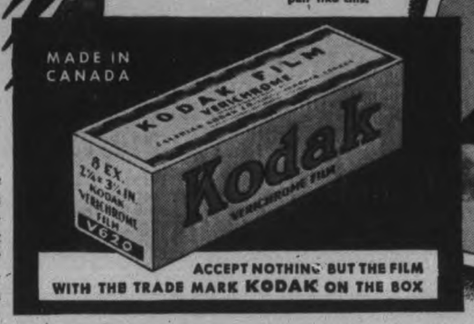

ACCEPT NOTHING BUT THE FILM WITH THE TRADE MARK KODAK ON THE BOX

KODAK VERICHROME FILM

Her hands never tell how much cleaning she does!

Have you found cleaning the sink hard on your hands? Then try Bon Ami! It contains nothing to irritate your skin or scratch the gleaming porcelain. It absorbs dirt in a jiffy, and *polishes* as it cleans! Use Bon Ami on your bathtub and sink. You'll know then why so many women use BON AMI for ALL their cleaning.

Bon Ami
a *little* does a *lot* of work

"hasn't scratched yet!"

The Examiner

The Peterborough Examiner, published each evening by Peterborough Examiner, Limited. Office: Hunter and Water Streets, Peterborough, Ont.

Subscription Rates: 15c per week in City of Peterborough delivered by carrier.; $6.00 per year by mail to outside points.

Members: Canadian Press; Audit Bureau of Circulation; Canadian Daily Newspaper Association; Empire Press Union; Ontario Provincial Dailies Association.

H. L. GARNER, Managing Director.
A. R. KENNEDY, Managing Editor.

TELEPHONE 1600.
Private Branch Exchange to All Departments.

FRIDAY, AUGUST 26, 1938

Taxing The Tenant

Finance Commission George Wilson of Toronto proposes that a graduated poll tax on tenants and boarders would make an acceptable source of revenue and it would come from those who are not at present making any contribution to the cost of city government or social services. Mr. Wilson says the amount of taxation which is placed upon real estate has become oppressive and for that reason he is seeking for other sources of revenue.

We are not so certain that Mr. Wilson is right when he says a tenant is not making any contribution to the cost of civic government. The tenant is an individual who rents a house which the owner is not personally using. There is an agreement made between the owner of the place and his tenant regarding the amount of money which shall be paid per month.

The owner of the property cannot take the rent and put it in his pocket, because out of that rent he has to pay his taxes and in many cases the carrying charges on a mortgage. He depends on the money which he receives from his tenant to make such payments and if it were not for the tenant the property might possibly come into possession of the city for non-payment of taxes. So the tenant, although he has nothing to do with the assessment department and never comes into contact with the collector of taxation, is actually the individual who is handing the money to the owner out of which the taxes are being paid. If it were not for the money which is paid in rentals then the collection department of any municipality might be hard put to secure its needed revenue.

Otherwise the tenant is a taxpayer on exactly the same basis as his landlord. He is subject to all the various forms of sales tax on all his purchases, all forms of provincial or municipal or federal taxation, and in all he will work 54 days in the year on an average to pay taxation just the same as the owner of the house in which the tennant may be living.

It does seem to us that instead of looking for newer forms of taxation experts should bend their united and individual mentalities toward the goal of easing taxation by spending less money. Putting on a new tax under whatever guise it may be sponsored is merely asking an individual who is now paying all forms of taxation to pay some more, and that is a certain method of approaching the period where the law of diminishing returns will become operative.

They Killed Them

If there is only a modicum of truth in the reports coming from Philadelphia telling of the methods used to punish prisoners who participated in a hunger strike in an institution there, it is still sufficient to have established a new high mark in horror.

Four prisoners died as a result of the treatment they received at the hands of the guards, two of whom have since been arrested charged with murder. The method was to place prisoners in a cell which could be tightly closed, and then turn on the steam in the radiators. The temperature rose and kept on rising until one by one the prisoners collapsed and died.

It is said they could be heard screaming for their lives to be spared; so horrible was the air inside the closed room that the men locked in there knew well enough what the end would be, and it is likely the guards were also in possession of the same knowledge.

There has been a plethora of odd schemes used in taming prisoners who become unruly, but for downright damnable methods we have not heard or read of anything the equal of the plan adopted and put into execution in Philadelphia.

Our Farmers As Peasants?

Dr. J. B. Reynolds, President of the Toronto Milk Producers' Association, made a statement in a recent address to the effect that Ontario farmers were facing the danger of being reduced to the status of peasants by reason of the disparity between farm and city prices. That statement has been variously challenged. The editor of the Farmers Magazine is certain Dr. Reynolds put too much black in the picture; claims farmers are still buying and they do not weave their own clothes nor do they mold their own candles. R. J. Scott, president of the U.F.O. Co-operative, believed that more could be done by legislation to regulate production and prices so the condition of the farmer could be made better.

We are moved to doubt whether Canadian farmers will revert to the standard of the peasant class as it is known in Europe. The peasant class has been there for centuries; it has seldom if ever known a class of living such as we enjoy in this country. The peasant has little to offer for sale; in many cases he is paid a very small amount for his labor. No; we hesitate to believe our farming class is headed for peasantry.

Apart from that is is a fact that people in cities fail to realize often enough that the standard at which they are living is indirectly determined by what is taking place out in the country. We do not often recognize the farm influence because it is something which we cannot see; it works in a round-about way and we may never pause to think it has anything to do with us—but it has.

One has not to think long finding the reason. We have so many farmers in this country that what is happening to them has a direct bearing on what is going to happen to the rest of us. To a greater extent than we may realize a good deal of our business depends on how much the farming population can purchase from the city population. Cities are populated by people who are not primary producers. They offer services and manufactured goods for sale, and if our farmers are not in a position to purchase freely then we have forfeited many of the customers on whom we have been depending. If their purchasing power has been reduced by fifty per cent then we are going to feel it. If Dr. Reynolds were correct in his prediction that our farmers were headed toward peasantry then it would mean that our urban population would come to a lower level. We do not believe our farmers will become peasants. They are too intelligent; they have a knowledge of farming and marketing and they also have a genius for ultimately finding a solution for their own problems, and they possess produce which the urban centres must purchase from them in order to live.

Some Trade Figures

Trade between United States and Britain is growing one-sided. For the first six months of the current year United States sold to Britain goods to the extent of £50,889,834 in excess of the amount which United States purchased from Britain.

Britain increased her purchases from United States by 34 per cent over the same period last year, and while that was taking place British sales in United States were decreasing to the extent of 47 per cent.

Britain bought about $25,000,000 worth of wheat from United States during the first six months of 1938, whereas during the same period in 1937 her purchases of wheat from United States amounted to little more than nothing at all.

Canada can hardly fail to be interested in the trend of this trade between United States and Britain. This country has no desire and no right to prevent the fullest interchange of goods between those nations, but at the same time we cannot but remember that our own country has a tremendous amount of wheat to sell and the British market is where we look to dispose of a great deal of it.

The Urgency Of War Fear

France took a determined stand on the 40-hour week some time ago. It may have been, probably was, a political issue, as on that platform it was believed enough support could be secured from the workers to cause them to put Leon Blum in power.

The present premier, Edouard Daladier, has now come out plainly and with no hesitation and he says the forty-hour week must be scrapped. A fair translation of his address shows he used a word equivalent to "junked."

His argument is that production is falling away down, and while the national income of the country in 1931 was at a height of 49 billion gold francs, the figure had slumped in 1937 to 22 billion. The premier argues that this has cut well into the security behind national currency, security.

There is another urgent reason and it finds its mainspring in the war fever of Europe. The Germans are working more than forty hours a week; just how many more no one appears to know because such information is not made public property in Germany. In the hastening of war plans and the productions of munitions France is falling behind the pace which has been set and maintained by Germany. That is probably the real reason why the eight-hour day in France is threatened.

There is one way in which Germany has an advantage. In that land if the order were to be given that people must all work ten hours per day it would be done; if there were any protest it would not be audible nor would it take the form of a strike. It may be different in France because the French worker is an explosive sort of man; he is apt to claim his rights are being taken from him and he will reserve to himself the right to protest in any way he sees fit. At the moment though it looks as though the 40-hour week in France was going to be broken on the wheel of war urgency.

Oshawa Is Objecting

Business men of Oshawa are not pleased with the route of the new four-lane highway now being planned and in ---some places constructed as the successor to No. 2 Highway. The new road is not going to follow the old one which at present passes through Oshawa's business district. The plans call for the highway to be nearer the lakefront and that is the reasons for the objection of Oshawa's business men. They fear that with the new highway some distance away from the stores the traffic will just keep on going through without stopping.

As things are at the present there must be a tremendous amount of traffic going through Oshawa which is no use whatever from a business point. It is merely cluttering up the narrow streets down-town and making it more difficult for those who wish to conduct business to get the opportunity to do so.

In a recent issue this same matter was dealt with by the Springfield, Ill., Journal. We quote:

"We have remarked in recent years how cities which once fought to have highways pass through their business districts now are asking for belt lines. This is particularly so with trading centres. The unnecessary congestion from through traffic discourages shoppers who live in suburban and rural areas from going into the heart of the shopping district to do their buying.

"The notion has been that the man at the crossroads will get most of the trade, but citizens of any town can recall many at the crossroads who have gone out of business.

"In the next few years good money will be paid for a location on the most accessible instead of the 'busiest' corner. The store or firm management will stop being fooled by crowded streets and will instead demand for its customers ease in coming, going and parking."

The super-highways which are now being constructed will carry traffic—much of it which is not at all interested in Oshawa. The drivers of the great majority of the cars will want to get on as readily as possible. Those who want to stop there will have the opportunity to do so just as they have at present. The desire to have a great deal of traffic passing through a city's business section is something has been more of a delusion than a reality. The density of traffic does not indicate a similar condition in business.

NOTE AND COMMENT

This business of drawing for prizes does produce odd results. For instance there was a lady at Campbellford who won an electric razor.

One writer claims that another great war would destroy all that is good in the world. One compensating idea is that a good deal of that which is blatantly bad would also have to perish.

So many grasshoppers landed on the walls of the parliament buildings in Regina that they had to be washed off with the hose and then scooped up with shovels. Of course the House was not in session at the time.

French financial interests have made a loan to China, and Japan disapproves and warns it may have to take certain steps. Meanwhile the feeling grows that Japan has taken too many steps already.

Leonard Hutton, English cricketer, stayed at bat for a total of 13 hours to make an all-time record of 364 runs. And that of course makes it easier to understand why they knock off for tea hour at cricket matches.

Our Campbellford correspondent reports that Paul Gorman, a farmer of that district took 475 bushels of wheat from nine acres, and that is almost 53 bushels per acre. As records go we will have to allow that to stand until we hear of a better one.

A woman writes a letter to the Canadian Observer in Sarnia on "Sarnia's Problem," and fills over two columns of space. So without knowing anything more about it we come to the conclusion that Sarnia must have a huge problem of one sort or another.

There was a time when Turkey was referred to as "the sick man of Europe." Now Turkey spends 60 per cent of her revenue on armament and sits in conference with other nations as something like a world power. The world keeps on saying it deplores the increase of armament, and at the same time it keeps on calling to the front seats the nations which spend most of their revenue for armament.

CHANGED

(By A. R. K.)

¶ I thought I'd visit my home-town, and see if it were up or down, I'd spend a week or two; I thought of all the folk I'd meet, how they would stop me on the street, no end of things to do.

¶ I'd drop in at the corner store, like what I used to do before, then find myself a chair; that's where we used to go and talk, a meeting place for all the block, we'd gossip too in there.

¶ And if the livery barn was there, I'd find myself another chair, and hear the people's views; I'd been away for forty years, I knew 'twould tickle much my ears, to pick up all the news.

¶ When I got off the evening train, the station didn't look the same, no station bus was there; the old hotel where I would go, was burned down twenty years ago, they had a new affair.

¶ The folk who kept the corner store, they'd never heard of me before, nor had I heard of them; and then I asked for So-and-So, the answer was they didn't know, just where they'd gone or when.

¶ I thought of all the things I'd do, and then the feeling came and grew, it sort of damped the air; the town I knew so well before, it didn't seem like home no more—I was the stranger there.

Life Story Told Lost His Riches

(Letter in Toronto Telegram)

SIR: LAST MAY I applied for relief in the city, where I had lived for nearly forty years. I was refused, as I am a widower, having lost my wife and five children (two sons in the war).

I paid taxes and income tax to the amount of $18,600. I was in my last position 15 years. I was asked to resign (reduction of staff) six years ago, and on account of my age I cannot get another one. I lost my life savings in 1929—over $100,000.

Since June I have been going round from place to place trying to find some kind of work, but cannot do so. I was offered work by a man at Prescott; he wanted an engineer, carpenter, painter, to drive truck or car and work in garden. I could do all the work he wanted done, but he could not pay any wages, give only room and board. I offered to do the work for $10 per month, and he refused, and I would not accept his offer. I am still looking for a job. I received $3,500 insurance for my two sons killed in the war. My wife gave that money to the Red Cross in 1917. I went to the Red Cross last June for a pair of shoes and was refused. I applied for a pension for my sons being killed and was refused, as they did not support me while they were overseas.

I am in good health, willing to work if I can get it. I had a college education, can speak six languages. I think it a crime that a man over 65 cannot get relief. —P. E. W.
Oshawa, Ont.

SHIRT-TAILS GOING?

(Detroit Free Press)

THE END OF THE shirt-tail may be in sight. A patent has been issued in Washington to the inventor of "a combination coat shirt—that leaves off the tail—a sort of abbreviated shirt and collar that button into the coat."

And now it remains for conservative man to abandon the ways of his ancestors and adopt this ingenious piece of haberdashery.

A decade or so ago shirt-tails were attacked all along the line.

A shirt was patented that buttoned to the trouser tops and left nothing to be tucked in.

An elongated garter was invented that fastened high on the shirt, extended down to the socks, and rendered the shirt-tail as useless as a vermiform appendix.

A third remedy for shirt-tails was a shirt that turned into underwear when it disappeared below the belt.

The surplus material in men's shirts has survived all these efforts to discard it as an unnecessary and inexplicable appendage.

And it seems highly probably that it will continue to survive for some time yet, a boon to the cotton industry and something for inventors to play with.

SUCH IS GOVERNMENT.

(St. Catharines Standard)

CANADA WILL BE represented at the assembly of the League of Nations which opens in Geneva, September 12 by the following imposing array of delegates:

Rt. Hon. Ernest Lapointe, Minister of Justice; Hume Wrong, Permanent Representative of Canada at Geneva; Joseph T. Thorson, Member of Parliament for Selkirk; Paul Martin, Member of Parliament for Essex; Mrs. Nellie McClung, Victoria, B. C.; J. Scott Macdonald, First Secretary of the Department of External Affairs, and technical adviser to the delegation.

At a time when the League of Nations seems a futility, at a time of financial strain in this country with the voice being raised everywhere as to the excessively high cost of government, it might be asked in the name of commonsense, whether Canada could not be adequately represented at Geneva without providing joy trips for several people who are not any more qualified to contribute to the peace of the world than the proverbial John Smith or Jones to be found in any bailiwick of Canada.

But such is government, and the country pays.

THREE-SHIFT BEDS.

(Sault Ste. Marie Star)

"THERE IS A BIG change in boarding house conditions here as compared to the old days," said Chief Harbottle in a reminiscent mood.

Back in the days before the war, the chief observed, it was not uncommon in some areas for there to be three shifts to a bed in a boarding house.

"I even recall one six-roomed house", he said, "which had 26 roomers."

Fortunately those days appear to be a thing of the past in the Sault. Occasionally there is talk of a "housing shortage" here, but so far no congestion such as that of bygone days has developed.

A Bit of Nonsense

HARD TO FIND

"Any complaints?" asked the orderly officer.

"Yes, sir," came the voice of Private Huggins.

"Well, what is it?" asked the officer.

"This steak is underdone, sir," said Private Huggins.

"But I don't see any steak," exclaimed the officer.

"It's right here under this potato," wailed Private Huggins.

MAKING SURE

Neighbor: Is this your ball in my garden?

Boy: Are there any windows broken?

Neighbor: No, sonny.

Boy: It's my ball, then.

UNDERSTANDABLE

Said the would-be scientific man: "The wireless waves are hurled through the ether, strike the moon, and the moon throws them back to the earth."

Replied the listener: "You can't wonder at it sometimes."

SURE OF THAT

"Good heavens! You're not going to marry a girl off the stage?"
"No feah! She's staying on it."
—Humorist.

• When the Farmer Sells Wheat

(By W. Jeffers in Globe and Mail)

BUT THERE WILL, nevertheless, it is hoped, be a large exportable surplus of these good spring wheats.

What will the farmer get? The Wheat Board's guaranteed price as spread between grades delivered at Fort William is as follows: No. 1 hard, 81 cents; No. 1 Northern, 80 cents; No. 2 Northern, 77 cents; No. 3 Northern, 74 cents; No. 1 amber durum, 70 cents, and No. 1 C.W. Garnet, 72 cents.

The estimate of R. D. Colquette, joint editor of the Country Guide, is that "on the average, under these guaranteed prices, the farmer will get in the neighborhood of 60 cents a bushel for No. 2 Northern. That means that he will get a cent a pound for the grades which in inspections so far have been shown to be in the majority.

To every man, woman and child in Eastern Canada as well as in the West, the marketing of the wheat and the prices received are all-important, because these guaranteed prices will be provided by the foreign consumer only so far as competitive values enable the Wheat Board to reimburse itself, and the rest will have to come out of the general taxpayer. The farmer is helped in the meantime and it aids all who sell him, but so long as the taxpayer has to foot the loss the problem remains unsolved.

In the United States Washington talks of their "fair share of the world's market. Of course, there is no such fair share except as determined by price and quality. Crop loans and export subsidies are barriers to world trade on the one side as much as import quotas and high duties are on the consumers' side. The psychology which produces talk of "our fair share of the world's markets" is not a favorable one to marketing anything or of getting the world back to trading sanity.

• Machinery Taking the Jobs

(Timmins Press)

INDUSTRY DOES claim that the creation of new machinery has created more jobs instead of displacing manual labor. For instance Editor Cameron of the Dearborn's Independent makes out a convincing case for the Ford Company in this respect.

However it seems that when farm labor is displaced there is a dull finality about the proceedings.

Business Week has recently emphasised the great changes which have come over farming in the decades since the War.

For example we learn that while twenty years ago it required 6½ man-hours to harvest an acre of wheat, the baby combines now in use require barely one-third that many man-hours.

In sugar beets, where the cost of hand labor is by far the largest item in production and harvesting, savings in man-hours running as high as 20 per cent, have been effected since 1915 and machinery has barely begun its work with sugar beets. Mechanical blocking, hoeing, thinning, pulling and topping, we are told, promise to work out a further and a very marked reduction in labor costs before long.

Mechanical potato diggers since 1909 have cut 6½ to 14 man-labour from the labor of harvesting an acre. The mechanical cotton picker is just over the horizon; if it were to be used on only half the acreage in the areas of big plantations it would eliminate the work of 2,000,000 hand pickers, each working 10 hours a day for 40 hours each season.

We do know what the combines have done to labor, for because of them, we no longer have harvest excursions to the Prairies.

Industry of course claims that this displaced labor does find jobs elsewhere but to the ordinary observer it does seem that machinery is superseding hand labor faster than there is any hope of hand labor finding itself new work.

• Hitler Must Know All This

THOSE WHO BELIEVE that Chancellor Hitler is just biding his time to strike in Europe should study the article which has just appeared in the financial newspaper of the famous German economist, Reichsbank President Hjalmar Schacht. Says the article:

"A great power entering a war without allies rich in raw materials and not possessing the necessary military and economic requirements to import materials from neutrals will lose the war against a group of nations which might even be inferior in a military way but which possess economic superiority, good commercial relations and credit.

"A war treasure in gold has the same importance today as it had centuries ago."

The article goes on to note that the United States, Great Britain and France together possess 76 per cent. of the gold reserves of the world; that Russia does not possess even one per cent. of the world gold stocks.

Chancellor Hitler must know all of this. Must realize what it means. It has been argued sometimes that German scientists could provide substitutes for most vital war materials. That belief, quite clearly, is not held by Dr. Schacht, who ought to know the facts.

This may be the real explanation behind Germany's recent declarations for peace. It is one thing for Chancellor Hitler to talk to his Nazi followers about Germany's "might". It is another thing to put such a boast to the test of hard world realities. Indeed, unless Hitler be a madman, he must know that a Germany arrayed against all the combined power and resources of the British Empire and France, plus the possibility of the added might and resources of the United States, would be a doomed Germany.

This does not mean, unfortunately, that Germany will not continue to be a menace. Hitler, compelled of necessity to maintain his prestige at home, must agitate abroad, must continue, perhaps, to run a bluff. The danger for some is that, as in the case of Austria, the bluff will succeed. Many are convinced, and not without grounds, that it is shortly to succeed in Czechoslovakia.

• Another Whack At the Railways

(Stratford Beacon-Herald)

THAT THE LIFE of a railway president in Canada is not a happy one has been evident for some years, but there are those who wish to pile on the agony, being promoters of an oil pipe line from the Turner Valley oil fields in Alberta to the Lakehead. Representatives of British capital and of U. S. Steel are said to have been conferring at Calgary with the chiefs of the oil industry.

The distance from the oil fields to Port Arthur is about 1,200 miles and the route would be down grade, the oil fields of Alberta being 2,700 feet above sea level and Lake Superior at the Lakehead 615 feet above. There would be an intermediate elevation between Winnipeg and Kenora, the former being 766 feet above the sea and Kenora 1,091, besides which it is rock country for nearly 400 miles to the Lakehead as compared with easy laying of pipes across the prairies.

The cost of this ambitious project is estimated all the way from fifteen to thirty million dollars, and Walter S. Campbell, chairman of the Alberta Petroleum Production Association has a plan to amortize the cost over fifteen to twenty years, with the expectation that oil can be conveyed to the Lakehead for 60 cents a barrel. Notwithstanding that the route is down grade, stimulation of flow by pumping might be necessary.

It may be that pipe lines serve oil fields in the United States with a population of 130,000,000 as against our 12,000,000. The effect of this Alberta scheme would be to pile up the transportation overhead by an additional thirty millions, duplicating the railway investments by that figure, taking a lot of proper business from the railways, and generally making more crazy and top-heavy the burden upon our people; for all these ventures have in the final analysis to be carried by the public. The thirty millions will have to be borrowed, and if the scheme develops futilities, as may well be, where does the country come in? Possibly crafty promoters may reap millions out of it, but these men are not infallible, as the moribund Nipigon scheme, involving millions, demonstrates.

Whether a Dominion or a Provincial Government could be got to subvention so wanton a venture has yet to be seen, but history discourages the hope that the public money would be protected against an onslaught from the vampires promoting it. But whether or not, the burden would lie upon the country in any event.

The Northwest rushed the Dominion into one crowning folly, the Hudson Bay Railway, which does not earn its salt, and seemingly the game still attracts suckers.

WOULD BE TOO MUCH

(Kitchener Record)

Imagine what it would be like if you had to do your Christmas shopping during a heat wave.

Private construction in the Netherlands is 31 per cent higher than last year.

KNEW HERSELF

Youth (by the sea): You little thought a week ago that you'd be sitting on a lonely seashore with a man then unknown to you.

Maiden: Oh, yes, I did.

Youth: But, dear, you didn't know me then!

Maiden: Of course not, but I knew myself.

Hard To Believe How Time Flies

1908: J. S. Ferguson buys grocery of W. C. Tully at corner of Aylmer and Murray.

Rev. H. M. Keith of Knox church preaches in Crescent St. Presbyterian church in Montreal.

$45,000 fire sweeps buildings on George street in Havelock.

Work is announced to begin on Lakefields new cement wharf in September.

Burleigh, Anstruther and Chandos residents decide on telephone connection to Apsley from Peterborough and other surrounding points.

T. H. G. Denne, sales manager of the Quaker Oats after a 2 weeks tour of the west estimates wheat crop at 95,000,000 bus.

A rare sight on Clear lake yesterday were four big steamers, the Stoney Lake, Empress, Otonabee and Water Lily.

Total Abstinence Society organize athletic club.

1918: Pte. Ira Snelgrove reported killed in action and Pte. Albert Doris wounded.

Great War veterans hold first Decoration Day in Little Lake Cemetery.

Peterborough County Council deputation wait on Northumberland Council urging South Monaghan become part of Peterborough County.

Rev. J. J. O'Brien resumes after illness of two months.

John Allen purchases grocery business of S. H. Mitchell, corner of Reid and Sherbrooke.

City Charity Board accounts are passed for $3,798.

Fruit industry threatened by new ed it limiting sugar purchases to 1½ lbs.

1928: Capt. Carson game overseer announces duck shoot 2 weeks later to open Sept. 15.

Al Spencely wins 14 prizes, 9 firsts at the Lindsay Flower show.

Alex Kay takes over management of Riley, Hickey bantam team,

Cleveland party at Dan Whetungs catch 8 muskies over the week-end one going 22 lbs.

John Smith 17 drowns at Best's pond. Mt. Pleasant hitting head on bottom in dive.

Jim Matthews entertains Rotarians with diary talk while Ric Roberts and Si Perkins lull them with music.

A Bible Message For Today . . . .

AND IN THE synagogue there was a man, which had a spirit of an unclean devil, and cried out with a loud voice, saying, Let us alone; what have we to do with thee, thou Jesus of Nazareth? art thou come to destroy us? I know thee who thou art; the Holy One of God. And Jesus rebuked him, saying, Hold thy peace, and come out of him. And when the devil had thrown him in the midst, he came out of him, and hurt him not.

And they were all amazed, and spake among themselves, saying, What a word is this! for with authority and power he commandeth the unclean spirits, and they come out. . . .

Now when the sun was setting, all they that had any sick with divers diseases brought them unto him; and he laid his hands on every one of them, and healed them. And devils also came out of many, crying out, and saying, Thou art Christ the Son of God. And he rebuking them suffered them not to speak: for they knew that he was Christ.

And when it was day, he departed and went into a desert place: and the people sought him, and came unto him, and stayed him, that he should not depart from them. And he said unto them, I must preach the kindom of God to other cities also: for therefore am I sent.—Luke iv, 33-36, 40-43.

Poem

My garden you may never see
But come in fancy there with me.
In the Spring the daffodils
Flaunt their sunny fluted frills.

And narcissus, paper-white
Blossom near the crocus bright.
Irises of many a hue,
Orange purple smoky blue.

Shrinking violets shyly peep
From the bed where night flowers sleep.
'Kiss me over the garden gate'
Looks down on woodland trillium
Pink and blue forget-me-nots
And hardy dear sweet William.

In the rockery bed close by
There lays a 'hen and chickens'
While summer snow and white rock cress
Run riot 'mongst the lickens.

I have a snow-white lilac bush
Beneath which bachelor flowers push
Their little yellow buttons.

Black eyed Susan casts her glance
Towards smiling pansy faces,
They turn their heads and wish they had
Some dainty Queen Anne's laces.

The tinkling of the blue bell
Sends the four o'clock to sleep.
At night the evening scented stocks
Their sweetest vigils keep.

In the Fall the salvia flaunts
Trailing scarlet banners,
Hollyhock and golden glow
Vie for highest honours.

Here bloom lilies, pure and bright
Greeting you from dawn till night.
Asters and blue love-in-a mist,
Zinnias, by the sunlight kissed.

Roses full of sweet perfume
Fairest flower neath sun or moon
My garden you may never see
But come in fancy now with me.
—A. GERTRUDE DAVIES.

EDITOR'S FEARS VANISH

(Hamilton Spectator)

Another new mental hospital is being constructed at St. Thomas, the fourteenth in Ontario. No one need fear that he cannot be accommodated. There will be room for all of us.

Training Planes To Be Built At Montreal

MONTREAL, Aug. 26 (C.P.). — Noorduyn Aviation Limited will manufacture advanced military training airplanes of the type Great Britain recently ordered 200 in the United States, R. B. C. Noorduyn, vice-president and general manger, said last night.

Noorduyn said his company had acquired Canadian manufacturing and sales rights on the training planes from North American Aviation Incorporated, Inglewood, Cal., and that the fast, trim two-seater low wing monoplanes would be manufactured at the Noorduyn factory at suburban Cartierville.

The 200 trainers ordered for the Royal Air Force will be built in California and have nothing to do with the Noorduyn Company arrangement, the veteran airplane designer said. He declined to say for whom his company would build North American trainers, declaring an announcement would be made later on that point.

Building the United States military craft here, said Mr. Noorduyn, would entail some enlargement to the plant at Cartierville and would mean work for a large number of skilled aircraft workers. The planes would be built entirely in Canada from Canadian products.

TRENT RIVER

Riverside cottage guests over the weekend were, Mr. and Mrs. R. W. Fridley of Homeworth, Ohio; Mr. and Mrs. Fred Mitchell, Mr. and Mrs. Geo. Mugredge of Rochester, N.Y.; Mr. and Mrs. F. Mason, Messsrs. W. A. Morin and W. S. Stevens of Toronto; Mr. C. F. Duncan of Belleleville. Mr. and Mrs. Fridley of Homeworth, Ohio, were successful in landing a nice muskie, good sized pickerel and some bass.

Messrs. G. I. Hickman, H. E. Connelly of Pittsburgh, Penn., are guests at "Glendover" Cook cottage.

Mr. Frank Graneau has taken Mr. Ross Pollock's cottage for an indefinite time and with Mrs. Garneau, formerly Pat Cairns of Campbellford, and little daughter expect to move their household effects this week.

Mrs. Wood of Toronto is a visitor with her sister, Mrs. S. Luck, at "Luck's Haven."

Mr. and Mrs. W. Morris and daughter, Marion, have returned to Toronto after holidaying for two weeks at the Goodman Island cottage.

Mrs. Valiquet and son left Tuesday for Chicago, Ill., after holidaying at the Holmes cottage.

Mr. and Mrs. Arnold Richards, Mr. and Mrs. Arthur Smith and family of Baltimore were Sunday visitors with Mr. and Mrs. M. T. Lean and family.

Miss Hazel Ball returned Monday to Baltimore after a week holidaying in camp.

Miss S. Allison, Reg. N., of Campbellford was a weekend visitor with Mr. and Mrs. A. H. McKeel at Waterside.

Mr. and Mrs. H. Porter and Miss E. Hosie of Claremont were visitors this week with Rev. J. E. and Mrs. Glover at Restholme.

Mr. Glover and Mr. Porter were successful in landing two fine muskies early Monday morning while trolling down the Trent with N. Garneau as guide.

Mr. and Mrs. Tent have returned to Toronto after one week at Rose-a-lee.

Mr. and Mrs. Richard Cowling and daughter, May, and Mr. Roy Westbrook of Toronto are spending the week at Rose-a-lee.

Holidaying for the week at "Ye Olde Mill" are Mr. and Mrs. W. H. Tear and daughter, Bernadine, of Woodstock, Mr. and Mrs. F. H. Hart, Mr. and Mrs. Don Meyers of Cleveland, Ohio.

Mr. Claud Goodman of Toronto is spending his holidays with Mrs. Goodman at "Riverview."

Mr. and Mrs. McLennan and Miss Dorothy Latchford of Toronto were weekend guests at Killarney.

Mrs. A. W. Clarkson, daughter, Margaret, Mrs. T. Allison, daughters, Betty and Helen, and son, Will, have returned to Toronto after spending a few days at the Breen cottage.

Mr. Robert Carnrite has returned from Toronto where he entered a hospital to undergo an operation.

Arthur and Robert, twin sons of Mr. and Mrs. Harry Longmuir of Windsor, Ont., are visiting their grandparents, Mr. and Mrs. James Longmuir, Trent River road.

Mrs. Bruce B. Clarke and daughters, Marilyn and Sharon, of Detroit, Mich., are visitors at the home of the former's parents, Mr. and Mrs. James Longmuir.

Miss Ethel Longmuir has returned after spending the past two weeks visiting her sister, Mrs. B. B. Clarke, in Detroit, Mich.

HAVELOCK

Mr. Robt. Barlow of Toronto is visiting his brother, Mr. John Barlow, of town this week.

Mr. and Mrs. Robt. Gillis, of Toronto, called on friends in Havelock on Monday. Mr. Gillis was principal of the Havelock Public School some 38 years ago.

Mr. and Mrs. Ernest Woolfrey of Toronto, visited the latter's parents, Mr. and Mrs. Wm. Bullied over the week-end.

Mr. and Mrs. Howard Fennell motored to Toronto over the week-end, Mr. Van Fennell, their son, returning to the city with them after spending the past few weeks with his parents here.

Mrs. R. F. Covert, Miss Helen Covert and Miss Muriel Quinn are visiting at the home of Mr. and Mrs. Dave Deyell in Omemee.

Mr. Stewart Miller, of Toronto, spent the past week-end with his parents, Mr. and Mrs. R. A. Miller.

Miss Donna Buchanan of Toronto is spending two weeks holidays at her home here.

Mr. and Mrs. Cecil Peters, of Kirkland Lake, have returned after spending the past week with the latter's mother, Mrs. Watson, of town.

Mr. and Mrs. Wm. Paige and daughter Jean, of Chatham spent a few days last week with the former's brother, Mr. Thos. Paige and family.

Mr. Francis Voyer of Peterborough spent Sunday with his parents, Mr. and Mrs. F. Voyer.

Master Bobby Jack is visiting Master Bobby Bryans at the latter's summer cottage, Trent River.

Miss Reta Leeson, of Peterborough spent Sunday with her parents, Mr. and Mrs. E. J. Leeson.

Miss Alma Hagerman is visiting friends in Toronto this week.

Mr. and Mrs. Ross Richards of Timmins motored here last week taking their son, Crofton home with them after a few weeks visit with his aunt, Mrs. R. Brown.

Mr. Fred McKenzie, of Peterborough, spent the week end with his mother, Mrs. T. Adley.

Mr. Wm. Snoddy, of town and Mr. B. Haryett, of Preneveau, spent the week-end at the latter's home in Bancroft.

Charge Convicts Burned and Beaten To Death

Pictured ABOVE is an airview of the Philadelphia county prison where four convicts were found dead in their cells during a riotous five-day hunger strike. The men's deaths ended abruptly the rebellion against the monotony of prison fare by 659 inmates. Prison officials stated that the men must have met death while fighting between themselves, but medical authorities, who viewed the bodies, charged that the men had been burned to death with live steam and beaten so badly that they were unrecognizable. The four prisoners were in solitary confinement at the time of their death and a wide-sweeping investigation into all circumstances of their death has been promised.

Cucumber Patch Has Grown Up In College Ruins

Stanstead, Que., Aug 26.

HERE'S ONE FOR the gardening books. In the ruins of Stanstead College, burned last May, are a bed of tomato plants and a good sized cucumber patch. They are over the spot where the kitchen stood and it is believed the vegetables grew from seeds in pickles lost in the fire.

Stand Taken By Oshawa Council On Road Is Backed By Business Men's Association

OSHAWA, Aug. 26. — After two hours and a half of fighting speeches that included charges of political manipulation, a mass meeting of Oshawa business men in Genosha Hotel last night voted confidence in the action of the City Council in handling the problem of the route of the new four-lane highway between Toronto and Oshawa, so far as it concerns Oshawa.

The meeting was called to protest the Government's decision of having the highway go through Oshawa on the Jackson Street route, thus diverting all through traffic that now goes through Oshawa's main section. During the meeting personal remarks were thrown at various speakers, and it was charged that a financial loss faces Oshawa because of the route.

Dr. T. E. Kaiser, former Conservative M.P. for South Ontario, said:

"I denounce this thing from every angle. It's the meanest kind of coercion; they should listen to the public and build to meet our needs in the interests of the people."

Charles Lancaster, hotel proprietor, spoke of loss of business to the Oshawa hotels, resturants, tourist homes and stores, while Norval Wilson, garage owner, predicted a loss in gasoline sales.

Ald. Finley M. Dafoe and Ald. William Walker said that the business men were too late in starting an agitation, but should have pressed their case earlier.

Both also claimed that they did not believe the people of Oshawa would vote to shoulder the huge debt that would be necessary if King Street was widened to permit the highway. R. D. Preston, former Mayor, who called the meeting and acted as chairman, outlined the loss in assessment and business through the route and pointed out the effects of such routes in the United States.

Frank Mason took exception to Dr. Kaiser's remarks on political manipulation and showed a newspaper clipping dated July 2, advertising the route of the highway and asking for tenders.

"It is unreasonable to put up with the traffic that is going through the city at the present time. Do you want ten-ton trucks holding up traffic here for ever? The route of the highway is definitely decided, and anyone can get information if he applies to the right place. Anyone who says Highway No. 2 can be made into a modern highway needs his head read."

Mayor Alex. McLeese, in a fighting speech in which he replied to almost every question argued during the meeting, told the meeting that the Oshawa City Council were doing a good job "despite how much you hate the Council and the things that you have said about individual members."

"I don't believe it's political influence that decided the Government to choose the route they have apparently decided upon. I have been over the route, not once but several times, and the Government are taking the most economical route, not for any selfish or political motive.

"I don't believe any politician would have the audacity to put a highway there to suit his own purpose. We all know King Street is out as far as modern traffic is concerned. As far as the middle route through Bishop Bethune College is concerned, it would necessitate moving more houses than the Jackson Street route, and I don't think it would mea ntiurists would cut off to go uptown to any greater extent than the southern route.

"We were told six months ago that we could have the highway wherever we wanted it if we would pay the shot, otherwise the Government would pick the route and pay the costs. The Council believed then, and still does, that this city is in no position to take on any huge expense such as that would entail. You gentlemen were asleep at the switch and missed the boat. If you weren't satisfied, that was the time to protest, the same as Pickering and Whitby, not sit idly by until the Government has decided what they are definitely going to do. Despite anything said here tonight or any resolutions, personally I don't think they will do any good whatever.

"It is my opinion that if we approach the Government properly we may be able to have two spur roads cut off into Oshawa. With a scenic route up the side of Oshawa Creek we should be able to attract tourists and any one who is interested enough to stop off. If we go after it right we won't lose as much as many of you think and we will have a much more beautiful city to live in," Mayor McLeese concluded amidst applause.

MILLBROOK

Miss Helena Needler of Toronto is the guest of her cousins, Mr. A. A. and Miss Henrietta Needler, arriving on Thursday.

Walter Ziegler, B.A., of Waterloo, has been engaged by the school board to fill the vacancy on the Continuation School staff caused by the resignation of Charles I. Ireton, B.A., who goes to Athens for the next school term.

Mr. and Mrs. Peers and family, Mrs. A. Footitit, and her family, Joy Howson, Betty Smith, and Lillian Fickling, who have been camping at Wallace Point, Otonabee River, for the past week, are now home.

Mr. and Mrs. William McClennan and little daughter, June, of Toronto, and Mr. and Mrs. J. McClennan of Lindsay, visited their cousins, Mr. A. A. and Miss Henrietta Needler, on Thursday.

Mr. and Mrs. John Campbell and their children, Donald and Audrey, of Stratford, were guests of Mr. and Mrs. M. McDowell last week; their niece, Miss Marjorie McDowell, returning home with them for a visit.

Mrs. L. H. Rea, who has spent the past two weeks at Pleasant Point, Sturgeon Lake, the guest of her niece, Miss Florence Weldon, returned home on Saturday.

Mr and Mrs. George Might and family of Toronto were guests of their cousins, Mr. W. G. and Miss Estella Hetherington, this week. Mr. Walter Hetherington's many friends will be glad to learn that he is recovering from his recent illness, and is able to be out on the verandah every fine day.

Mrs. D. R. Fowler and her guest, Miss Genevieve Bothwell of Montreal are holidaying at Island Grove.

Miss Nellie Duncan of Peterborough has been visiting her sister, Mrs. William Wilkinson, and Mr. Wilkinson, this week.

Mr. and Mrs. G. H. Raymes of Brighton, and her sister, Miss Gertrude Richards, have been visiting Mr. and Mrs. E. C. Richards, and the party with their host and hostess, motored to Niagara Falls and home again on Thursday.

Mrs. Alfred Raper of Toronto and formerly of Millbrook, is the guest of Miss M. E. Needham.

Ex-Warden Percy and Mrs. Stinson left on Saturday for an extended holiday, going by boat from Toronto through the Thousand Islands, thence down the St. Lawrence to the Saguenay, and on to Lake St. John; they will visit other points of interest while in the Eastern Provinces. This is the first vacation in eight years which Mr. and Mrs. Stinson have enjoyed together, the former's duties in municipal and counties council work making it impossible for him to plan for anything but a limited absence.

Mr. and Mrs. W. E. Russell are visiting Dr. A. and Miss Jean Russell at Bailieboro.

Hungary Now In World News

World attention is focused on Hungary as a result of Admiral Nicholas Horthy's visit and conversations with Fuehrer Adolf Hitler at Keil, Germany. Hitler virtually exploded the French-sponsored Little Entent, composed of Czechoslovakia, Roumania and Jugoslavia, by bringing Hungary into the Nazi camp of nations. He persuaded Admiral Horthy, the Hungarian regent, to reject a non-aggression pact with Czechoslovakia and at the same time had the satisfaction of seeing Hungary obtain from the Little Entente conference at Bled, Jugoslavia, the right to rearm without concessions.

LEAD PROVINCE

FREDERICTON, N.B. — (CP). — Margaret Coburn, Keswick Ridge, and Jean Hunter, Kent Junction, who led the province in first and second class normal school entrance examinations, respectively, are only 15 and 14 years old.

Ace Speed Flier Killed In Crash

Less than a year after he gave up speed flying for "safety and comfort" flying, Commander Frank Hawks, noted speed flier and holder of a score of speed records, met death when the airplane in which he and a companion were flying, crashed into high tension wires while taking off near East Aurora, N.Y.

"Player's Please"

Player's "Mild" Navy Cut Cigarettes
in a smart, modern package are now
on sale at the popular price of
25 for 25c

Ask an Englishman to name his favourite
cigarette and he will say — "Player's"
"Player's" is more than a name—it's a tradition —
and with the new "wetproof" paper
that does not stick to the lips
Player's "Mild" take a further step forward in
world leadership —Player's Please!

Thrill to Sparkling Performance, Graceful Design and Extra Convenience!

New 1939 PHILCO with Instant, Electric Push-Button Tuning

PHILCO 330XF . . . with instant, Electric Push-Button Tuning of your 6 favourite stations, Domestic and Foreign reception, Fast-Reading Wide Vision Dial, famous Inclined Control Panel, new Balanced Field Speaker, 3-Point Tone Control, Bass Compensation and many other big features. Handsome walnut cabinet . . . $99.50

*For finest reception, use the Philco Safety Aerial, with the 330XF. Only $4.50.

The moment you see the new 1939 Philcos, you'll agree they're *excitingly different!* Finer to look at... more thrilling to listen to... and the last word in tuning ease and accuracy! Philco brings you the latest engineering features...in cabinets of attractive, modern design... at prices that mean real savings!

Don't put up with an out-of-date radio that robs you of pleasure... when the terms are so easy... and the trade-in allowances are so generous. Take advantage of these facts... decide to own and enjoy a sensational new 1939 Philco... NOW!

★

PHILCO 317T gives you Automatic Push-Button Tuning for only $49.50

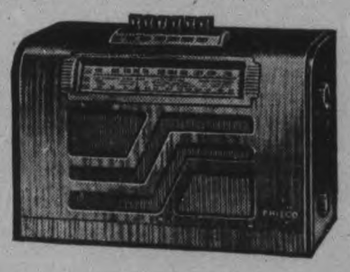

Automatic Push-Button Tuning of your 6 favourite stations, Fast-Reading Wide Vision Dial, new Philco Disc Controls, new Philco Compact Speaker, and many other developments. Sliced walnut cabinet with zebrano inlays.

Other 1939 Philcos $29.95 UP

EASY TERMS and liberal Trade-in allowances.

Distributors:
CUTTEN-FOSTER & SONS, Limited
Toronto

BUY A PHILCO — The World's Most Popular Radio!

T. J. CAVANAGH
Philco Radios, Connor Washers, Findlay Ranges and Frigidaires
434 GEORGE ST. TEL. 3075

C. O. B. L. OFFICIALS FACE TOUGH PROBLEM IN PETES' PROTEST

Local Club To Fight For Rights

A knotty problem faces the protest committee of the Central Ontario Baseball League within the next two weeks when the Peterborough protest over the third C.O.B.L. play-off game is aired. Provided this game has any bearing on the play-off series result, the league moguls must meet and make a decision on it.

The C.O.B.L. ruling on protests states: "All games protested must have notice in duplicate sent to the secretary by registered post not more than 48 hours after the game. this protest forwarded along with $25. Protested club to be given 48 hours from receipt of notice of protest from the league secretary. They must also file notice of defence by registered mail to the secretary along with a marked cheque of $25. The executive of the league shall constitute the committee to deal with all protests. Both teams will be represented at the meeting to argue protests and team winning protest will have money refunded. Teams not filing notice of defence shall forfeit all right to argue same. Under no circumstances shall the deposit of team losing protest be returned."

In all likelihood the C.O.B.L. protest committee will consist of President Max Swanston of Peterborough, Vice-president Art Casterton of Kingston, Secretary Newt Thompson of Belleville, and delegates J. A. Lane of Oshawa, Howard Byron of Kingston and James Dorris of Peterborough. These and the referees and players concerned will attend the meeting when called.

The protest arose over an incident in the third playoff game, in Oshawa last Saturday, during the eighth inning of a game that was won by Oshawa, 11 to 10. The bases were full at the time and two men were out. Matthews hit a grounder which was deflected off Pitcher Whitehill's glove toward second. Al Clark was about to field the ball when Buzz Bennett ran into him and upset the Peterborough infielder. The winning run scored and the Umpires Maurice Kinkley of Napanee and Ken Colling of Belleville refused to recognize the Petes' claim of interference. The game was then finished under protest.

Broke a Rule

The local officials base their argument upon the breaking of a rule—not a matter of the umpires' judgment—and point to Section 8 of Rule 49, stating when base-runners are out. This section of the rule follows:

"The base-runner is out if he fail to avoid a fielder attempting to field a batted ball in the manner described in Sections 6 and 7 of this rule, or in any way obstruct a fielder in attempting to field a batted ball, or intentionally interfere with a thrown ball; provided that if two or more fielders attempt to field a batted ball, and the base-runner come in contact with one or more of them, the umpire shall determine which fielder is entitled to the benefit of this rule, and shall not decide the base-runner out for coming in contact with a fielder other than the one the umpire determines to be entitled to field such batted ball. If a fair hit ball goes through an infielder and hits a runner immediately back of him, the umpire must not declare the runner out for being hit by a batted ball. In making such decision the umpire must be convinced that the ball passed through the infield and that no other infielder had the chance to make a play on the ball. If in the judgment of the umpire, the runner deliberately and intentionally kick such a hit ball on which the infielder has missed a play then the runner must be called out for interference."

Must Avoid Him.

Quoting part of Section 7 in connection with this protest, the rule says: "In case a fielder be occupying a base-runner's proper path in attempting to field a batted ball, then the base-runner shall run out of direct line to the next base and behind said fielder and shall not be declared out for so doing."

It is felt by the locals that the umpires cannot claim that Whitehill should have fielded the ball instead of Clark, since the pitcher had no chance to get it but merely touched it with his glove as it went by, and furthermore the official scorer ruled it a hit—and hence it could not be termed a pitcher's error. In reply to Umpire Kinkley's argument that Clark had changed direction, first starting toward second and then moving in a piece to field the ball, the Peterborough officials point out that there is nothing in the rules regarding changing of direction, simply a matter of "attempting to field a ball" which Clark was most certainly doing when knocked over by the Oshawa base-runner. The whole matter will give the league officials plenty to argue about before a decision is reached.

SCHOOLBOY BATSMAN

LONDON—(CP).—A boy named Proud was just that after a cricket match between London schoolboys at Lords ground here. He scored 100 runs in 49 minutes.

SPORTS -DAY BY DAY-

Digging Up the Local Dirt With the Odd Chuckle or Two

By CEC. PERDUE

KNUCKLE DUSTERS and elderly eggs must be checked at the gate tonight when the cash customers call around at the lacrosse arena to see the Brooklins and Petes fight it out. The boys in the padded monkey suits carry clubs and can take care of themselves, so the fans should content themselves with looking on and yelling for all they're worth. But leave the fighting to the game's gladiators. Last two Brooklin-Petes' tilts have been marked, and marred, by fist fights between players and fanatics—which may be exciting but doesn't do the game any good. We imagine it'll be quite a brawl this e'en between two clubs that are well-matched, classy and bitter enemies. No gentle jabs passed out when they check each other, not by a wash-tub full. We look for a fine fracas and a huge crowd. The senior scrap is at nine, with a midget semi-final at 8.15.

* * * * * *

ANOTHER PAIR OF HOT rivals tangle here tomorrow when Oshawa GM-men meet the Petes in the fourth C. O. B. L. play-off at three in Riverside. Their last game was featured by a free-for-all between players and fans, the locals getting a rather rough passage with no police protection. Well, we always have police at games here, and there'll be neutral umps from Toronto, Joe Oswin (instead of Sheppard) and Case Curzon. And none of the GM-men will do any bumping around on the runways like Bennett did in Oshawa, or he'll wonder what truck hit him! Yep, the Petes are going to battle 'em this time, and no nonsense.

* * * * * *

The Last Time? No, No!

IT IS JUST POSSIBLE THAT the Petes will not be seen in action here again this year. If the protest on the third game is tossed out, And the Petes lose their next two—well, that's all. However, we expect McNally will take the mound (yeah, Oshawa, we also have a mound here) and turn in a dandy hurling chore again to knock off the visitors. The game rates a big crowd of city and district fans, as it'll be a hotcha number all through. And 'tis said a flock of fans from the Motor City will meander up this way for the doings tomorrow. Turner and Biddle will probably both see action for the Oshawa outfit. With these promising fights coming up tonight and tomorrow here, we're as excited as an aldermanic candidate on New Year's afternoon!

* * * * * *

BIG GIL PUTMAN, former classy lineman with Sarnia Imperials—who aided Bill Turnbull in coaching our Orfuns last year—put the grid prospects through a good workout last night at the Exhibition Grounds, with quite a few railbirds on deck. Folks here are beginning to wonder if maybe the Orfuns aren't, after all, going to have a pretty fair team. Well, they will, don't worry. The locals will give any of the senior O. R. F. U.-ers a battle when the Peterborough crew is at full strength and in proper shape. There are four or five good newcomers here now, and several more expected this week and this bunch, with what we've got, will round into a good squad. Publicity in the Toronto dailies have made the Beaches and Sarnia sound like world-beaters, but when you see those teams in action you get the idea that they're just a bunch of huskies who play a good game. Not invincible.

* * * * * *

The Towering Thurstow

A COUPLE OF WOODSTOCK boys were on hand last eve for the drill, Beare and Thurstow—if we got their names right—and the latter stood about six foot three and weighs a mere 216 pounds! A big rangy lineman, and we can use his kind of poundage muchly. The other chap can kick, and we noted Ross Craig (though not in uniform) on hand, the Tigers' kicker having a chat with some of the local officials. Ross Craig, Sr., was also an hand, and the former Peterborough and Toronto star rugbyist looks fine. A big squad—minus the four ballsters who had a diamond practise—went through a smart practise. Another tonight but none on Saturday. They go again on Monday.

* * * * * *

SARNIA SCRIBE RUNS a table of weights on the 45 prospective Imps now working out. Scale runs from the frail 144-pound Arnie McWatters up to the huge Orm Beach at 249. Average weight is 176½ pounds and the total is practically four tons! He says: "Linemen were given another session at swatting the tackling dummy with their elbows. The idea is not,the coach says, to develop an attack against opposing linemen. The unorthodoxy of forwards in dispelling enemies will not be changed. The reason for all this short-armed shadow boxing is to strengthen the muscles at the back of the neck. Physical culture sharks have proven, to Massucci's satisfaction at least, that a steady session of drum beating a dummy with the elbows practically eliminates neck and shoulder injuries. He is, however, putting in an order for the usual shoulder pad replacements."

* * * * * *

Remember Umpire St. Denis?

AFTER THAT O. S. A. playdown brawl in Belleville, when Umpire Twigg got smacked around, the Belleville softball squad had two players suspended, Art Cole and Harold Reid. And they lost again in Kingston, now being eliminated. They have protested the action of the O. S. A. secretary, claiming permission had been granted these players to play by convenors. Just a few minutes before the game was due to commence, the Quinte crew was notified not to use Cole or Reid. And they lost out. It was an intermediate "A" team, and the Oshawa-Peterborough winner will likely meet Kingston in the next round. From what we hear of Mister Twigg, and recalling his homing tendencies as a C. O. B. L. guesser, we hope Twigg retires with his sore beak for this season. That is, if Westclox win over Oshawa and Whitely.

* * * * * *

LEN SMITH OF TORONTO, who refereed the O. L. A. tilt here Tuesday, writes in the Star: "Give Peterborough credit for their effort. They had lost plenty of beauty sleep through not arriving home from their game in Long Branch the night before till three Wednesday morning, and the wait of an hour and a half for East York did not help matters any. However, they got a bad game out of their system. The Petes lost without any effort to take it out on the visitors. However, rivalry is a bit keener with Brooklin, hence the Brooklin demand for extra help in handling Friday's fixture." The Petes have notified the O. L. A. secretary that if two referees are appointed for tonight, Brooklin must pay all expenses for one of the arbiters and half for the other. So there.

* * * * * *

DESE, DEM AND DOSE: Bob Doll's dad from the States may be on hand tomorrow to see the Petes' third-sacker in action. . . . Bob is a grid quarterback and is tempted to stay and play football here. . . . The Canadian Corps veterans have been let into the O. B. A. and will meet the northern team, Copper Cliff, in semi-finals. . . . Cubs and Pirates have a sudden-death junior ball semi-final at six tonight in the Ex. . . . Lions and Kinsmen clash at 8.15 this eve in the first of a two-game lacrosse semi-final. . . . It seems to us that Gunner Whitehill might stop the GM-men for a good part of a game, either starting or in a relief role. . . . Local boxers may be seen any night running around the Exhibition Grounds track, keeping in shape. . . . Word soon on the organization of that club for fencing, boxing, rasslin' and track events at the C. G. E. . . . Bowmanville of the Lakeshore Ball loop took a 3-0 win over Port Hope Ontarios the other eve, with one Freddy Ough on the coachig line. . . . Guess Ough of the O's was giving his rivals the double-o but not for ough-day—oh, oh, that's all!

Tennis League Playoffs Start

Last week the regular schedule of the Kawartha Tennis League was brought to a conclusion and the play-offs will get under way tonight with some of the matches being played and the rest to-morrow. The first team in the south group will be at home to the second team in the north group and vice versa. The Peterborough "A" are scheduled to play at Kawartha Crees and Kawartha Iroqnois are due for a trip to Port Hope.

Here is the standing of the teams:

North Group—

Team	Games Played	Points
Kawartha Crees	8	30
Kawartha Iroquois	8	24
Lakefield	8	23
Lindsay	8	23
Peterboro "B"	8	20
South Group—		
Port Hope	6	23
Peterborough "A"	6	20½
Kawartha Hurons	6	14½
Quaker	6	14

The failure of Lakefield to gain the play-offs was largely due to their inability to take more than two points from Kawartha Crees last Saturday. Port Hope overwhelmed Quaker 6-0 to shove the latter team into the cellar and Peterborough 'A' took a 5-1 decision from Kawartha Hurons to spoil the Hurons' chances and to firmly entrench themselves in second place.

The annual Kawartha Club Tournament commences on Monday and will continue all week. Play in all events will be run off, including men's singles for the Bowness Trophy which has been put up for annual competition. There will be a consolation round as well in each event. Those who have not already signified their intention of entering should do so to-night or Saturday at the latest. Entries should be made to Rolly Hull, Bob Maybee or Al Drynan.

LACROSSE

(CANADA'S NATIONAL GAME)

TONIGHT - 9.00 P.M. D.S.T.

GEORGE ST. LACROSSE BOX

Brooklin vs. Peterborough

Adults 25c Children 10c

This includes admission to stands

Baseball's No. 1 Tough Luck Guy Is Canada's Contribution To Yankee Maulers, George Selkirk

By BILL BRAUCHER
Central Press Canadian Sports Writer

NEW YORK, Aug. 26.—Twink Selkrik had another collision the other day, this time with Frankie Crosetti, and happily not serious. The Yanks' ill-fated outfielder merely had to be carried from the field this time, not sealed up in a hospital. It was the first good break Twink has had—to be in a collision and not come out with nine misplaced vertebrae, torn shoulder muscles, a sprained wrist or a broken leg. Yep, Twink is beginning to get lucky.

A brief look back at the career of this amazing athlete discloses a chronicle of misfortune that rivals Hamlet.

To begin with George was in baseball seven years before he got a bark from the scouts. He played every position on the diamond in his sandlot days. The love of the game was so deep in the guy that he didn't care where they put him so long as he could walk up there and take his cut. As a matter of fact, he is an outfielder by mistake. He was catching for the Copley A.C., in Rochester, N.Y., where his family had moved from Huntsville, Ont., where George was born. There Rochester scouts picked him up. He was farmed immediately to Cambridge, Md., but when he arrived he discovered the Cambridge team expected an outfielder, not a catcher. Twinkletoes changed his life career very quickly, changing the mask and pad for an outfielder's glove.

Seven years ago the Yankees picked him up at Jersey City, not so much because they wanted Selkirk, but to satisy a debt the club owed. He was farmed back to Newark, optioned to Toronto and wound up in Columbus—all this in the season of 1932. He managed to get in a full season in the following year, part time with Newark, the rest with Rochester. Newark had him in 1934, and he hit so hard that the Bombers brought him in.

Took Ruth's Old Spot

George's tough breaks started at once. First of all, it was his job to make the fans in Ruthville, that region of the stands in right field in Yankee stadium, forget all about the Babe. That would have been a hard job for Ty Cobb, much less for George Alexander Selkirk, of Huntsville, Ont. But the guy was game. He put Ruth's No. 3 right on his back and dug in. What a struggle! First it was a bum leg, then two bum legs, then an arm injury, then a bad shoulder. It go so bad that finally Joe McCarthy, noticing that the mental strain was getting George down, suggested that he abandon the No. 3 and try his luck with some other numeral.

But George refused. His reply to Joe was that he'd like to be tried just a little longer, because he would like to do the whole job, and removal of that number would be a compromise with success. He'd do it or bust, and subsequent events proved that bust was the proper word. He has cracked up a half dozen times, but always comes back.

Sinus trouble set in two years ago. Those who have had experience with the torture of drainage treatments know what the guy suffered, taking treatments in the morning, playing ball in the afternoon. Pain-racked, he refused to miss a game. The trouble affected his eyes, and his batting average dropped.

But last year when he started the season, everything seemed all right. No tape on his legs, his head feeling clear and fine, he started slamming the ball at a terrific clip. Towards the end of June he was leading both leagues with home runs, and hitting .348. Then, diving for a fly ball, he came up with ripped shoulder muscles. Just a tear, no break, the x-ray indicated.

Torture On the Bench

Weeks passed with George on the bench, waiting for the muscles to heel. Perhaps you can imagine his state of mind. The Yankees have five or six star outfielders with minor league clubs, clamoring for a chance to come up. Twink was 29 last year, with not a very long major league career ahead of him at best.

Finally, he started to throw again, just tossing the ball a few feet at first, then moving back as his arm regained strength. One day he told Joe he was almost ready to play again. Joe asked him to throw a few. George grabbed a ball, only to discover that he couldn't bend his elbow. Trying to save his shoulder in the practice throwing, he had chipped a bone in his elbow. That was all for Twink—in 1937.

In spring this year at training camp, Joe shifted Twink to left field so he wouldn't have so much throwing to do. As usual, Selkirk started at a fast pace, hitting and fielding like a fool. But the season was only a few days old when he crashed into a wall in Philadelphia while pursuing a fly, cracked up a nerve in his wrist. Back to the shelf!

Well, a few weeks ago he rejoined the team, but so far has not been able to quite get back into his old batting stride. He is hitting in the neighborhood of .270, which isn't the way for a man who is succeeding Babe Ruth to attack that apple.

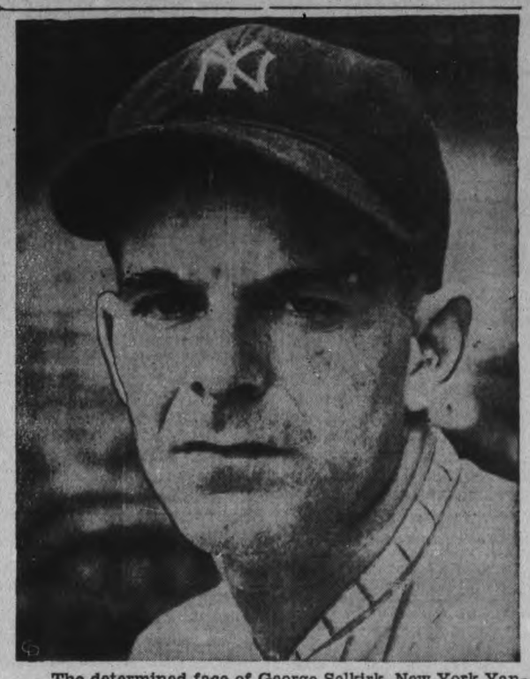

The determined face of George Selkirk, New York Yankee outfielder, and the major league leader by a wide margin in the matter of being put out of the game with injuries. There's no telling what he'd do over a full season's route at the plate. But when he's in there he wields a powerful shillelagh.

Phils' Butcher "Deal" Proves Gold

By Sid Feder
(Associated Press Sports Writer.)

When all the returns are in from this year's baseball business, you're going to find Jimmy Wilson and Casey Stengel, have pulled the biggest rabbits out of the bag again.

Reading from left to right, you have Jimmy and his sidekick, Gerry Nugent, pulling their yearly fast one for Philadelphia on the open trading market, and Casey riding herd on a bunch of Boston Bees, who may yet land in the first division, of the National Baseball League.

Wilson and Nugent have been the two smartest buyers and sellers of ivory for the past five years or so. Whatever they get rid of promptly falls apart in new surroundings (remember Chuck Klein?) and whatever they buy up for next to nothing promptly turns to gold.

In the latest example of their hoss-trading ,they came up a few weeks ago with Max Butcher, who had been fiddling around with the Dodgers and getting nowhere for some three years. The Phils sent Chunky Lefty Lamaster to Brooklyn for him

Run Your Own Shows

Max told Wilson his previous managers tried to change his pitching until he didn't know for sure which end was up. "Why, Max, you just go ahead and throw 'em the way you want to," Jimmy told him.

So Max did. And in less than two weeks he has gone the route four times, whiffed the Giants neatly twice, lost a tough shutout to Boston, and yesterday he stopped the Pirates 2-1 with seven hits in one end of a doubleheader, both sides of which the Phils took from the league- leaders.

In the other half, wild Bill Hallahan came up with his first win of the year, a five-hitter, thereby slicing the Bucs' first-place margin in the National league race to 4½ games.

Far From Licked.

Getting along to Stengel. When he succeeded Will McKechnie at Boston this season, everyone predict he'd be lucky to wind up somewhere between sixth place and Siam. But Casey has those still stingless Bees with a 3½ game hold on fifth place right this minute, and, from the way they tore into Cincinnati Reds in both ends of a twin bill yesterday, 6-4 (in 12 innings) and 3-2, it would appear they have serious designs on a money spot.

The Reds' double defeat, coupled with the Cubs' twin win over the Dodgers, 3-2 and 5-4, boosted the Cubs into a third-place tie with Cincinnati. The 2nd-place Giants outlasted the Cardinals for a 8-7 edge in 11 frames, to pick up a game-and-a-half on the Pirates, getting the deciding run without a hit, on a walk, an error and a fly.

In the American League, the Yankees rolled merrily along to a twin win over the Indians, making 16 hits good for 20 runs to score at 5-2 and 15-3. The Red Sox stayed 12 games back in second place by whipping the White Sox twice, Jackie Wilson taking the opener 1-0 and Joe Heving the nightcap, 9-5.

The Senators tightened their hold on fourth place with an 8-2 margin over Detroit, and the Athletics hung on to seventh place by splitting with the Browns, Buck Newsom going 13 frames to win the opener 8-5 and Buck Ross' five-hitter taking the afterpiece 4-1.

INTERNATIONAL GOLF

PORTHCAWL, Wales—(CP).—The English Golf Union announces 16 players have accepted invitations to the Royal Porthcawl club, Sept. 21-23, when teams will be selected to represent England in a later series of amateur international matches.

Yesterday's Stars

(By The Associated Press)

Walter Brown, Giants—Gave one hit in four-inning relief job to beat Cardinals 8-7.

Lefty Gomez and Red Ruffing, Yankees—Pitched five-hitter and six-hitter, respectively, to whip Indians twice.

Tom Heath, Browns, and Buck Ross, Athletics—Heath's two-bagger in 11th sent winning runs across for 8-5 opener decision; Ross took nightcap 4-1 allowing five hits.

Bill Lee and Frank Demaree, Cubs—Lee hurled four-hitter for 3-2 win over Dodgers in opener; Demaree hit double and single, driving in two runs, in 5-4 nightcap.

FREE CAR INSPECTION

on our New

ALIGNING MACHINE

FOR A LIMITED TIME ONLY

We will thoroughly check the front end assembly of your car absolutely free.

We Specialize in Body and Fender Repairing and Painting

Ask for an Estimate on your job.

Sugden & Shadgett

COR. SHERBROOKE & WATER

Phone 3422

Lawn Bowling

By HERB MARTIN

A rink of "Rotarians" skipped by R. F. Downey and supported by Rev. G. Easton, T. McArthur and E. Sackville, is attending the annual Rotary tournament in Toronto today.

It looks to us as if our men bowlers have lost interest in our club doubles. The committee can't help much if the bowlers will not come out to the greens.

Our men's week-end tournament commences to-night at 7.30 p.m. Draw from the board. 25c fee.

Next Wednesday, Aug. 31st, is the last half-holiday of the season; it is also the last half-holiday before we go back to standard time. Our season for bowling is slowly but surely passing. The committee is staging another one of those ever popular twilight doubles tournaments on this Wednesday, starting at 6.30 p.m. They are asking that a skip pair up with a lead, and a vice with a second. The fee will be $1.00 per pair. Good prizes will be given and everybody will have three 10-end games. Reserve the date and help swell the crowd. The first 32 entries will be accepted as a complete draw. As somebody wisely said: "Stay at home and get all the competition you can handle."

Fights

(By The Associated Press)

Nutley, N. J.—Light heavyweight champion John Henry Lewis, 184½, Phoenix, Ariz., knocked out Dominick Ceccarelli, 179, Italy (3) (non-title)

SIX FRENCH SCHOLARSHIPS

The Government of France has created six scholarships for Argentine university graduates who wish to perfect themselves in French.

Senior Baseball

C.O.B.L. PLAYOFF

OSHAWA SENIORS

vs. THE PETES

RIVERSIDE PARK

SATURDAY, AUG. 27, 3 P.M.

ADMISSION 25c MAIN STAND 10c

River Stand Free — Children 10c

Would You Go To A Cobbler To Have Your Teeth Fixed?

—WHY GAMBLE WITH THE CARBURETOR ON YOUR CAR?

—We Employ the Only Factory-Trained Carburetor Repair Man in Peterborough

"MORE MILES, LESS GAS MORE SMILES, LESS CASH"

Metcalfe Auto-Electric

135 BROCK ST.

United Motors Service — Electric Auto-Lite Service

This AMAZING NEW BLADE GIVES 50% MORE SHAVES and SMOOTHER SHAVES THAN ORDINARY SAFETY BLADES

Made of the world's finest surgical steel . . . one-third thinner to provide a more lasting edge . . . Eastman Super-Thin Blades will give you the closest, most velvety, most economical shaves you've had in years.

Eastman SUPER-THIN BLADES

THEY COST NO MORE 5 for 25¢

'GIVES YOU THE EDGE ON SHAVING'

IMPERIAL BLADE COMPANY, TORONTO

PARACHUTE JUMPING

CHEMONG LAKE

Sunday, Aug. 28

PETERBORO AIR SERVICE BASE

FISHERMEN!

HERE'S SOMETHING WORTHWHILE SEE THE ADVANCED SHOWING OF

LUCKY STRIKE FISHING TACKLE

FOR 1939

Including Advanced and Newest Designs for Next Season On Display At

PLAYMOR SPORTS

Manufactured By

Lucky Strike Bait Works, Peterborough

CLEARANCE OF PRESENT STOCK

ALL 1938 TACKLE REDUCED 25%

PLAYMOR SPORTS

Peterborough's Leading Sports Goods Store

172 CHARLOTTE ST. PHONE 3772

POLITICIANS DEFEAT BRINTON ATHLETIC IN G. N. GORDON CUP

Winners Meet C.G.E. Team In Cup Finals

Brinton Athletic were eliminated from the G. N. Gordon Cup Thursday night, by the C.C.F. by the score of 4 to 3, in a battle that was full of thrills. The winners took advantage of the locers' ten-man team to gain a close decision that resulted in them meeting the C.G.E. in the final on Saturday afternoon.

Brinton Took Lead.

Right from the kick off, a misunderstanding by the C.C.F. defense allowed the Brinton centre man to send home a long drive into the corner of the rigging. With only nine players, the Brinton team reverted to defensive tactics until Newt Downer arrived to make ten players. But throughout the early stages, Henwood and E. Jobe were harassing the losers' full-backs with their clever anticipation of positional play which caused the Brinton goal-keeper some anxiety. After ten minutes of play, Newt Downer converted from a rebound off the goalie. Shortly after the Politicians had gained the equalizer when Phil Thorn sent a rocket drive against the cross-bar where Henwood ran in quickly to score. At this point, the Brinton team were confined to their own territory endeavoring to hold back the aggressive front line of C.C.F.; while Gus McDonald and Art O'Halloran at full-back, offset any dangerous rush instituted by the Carpet boys' attack. Half-time —Brinton 2, C.C.F. 1.

Politicians Win.

On resuming, it was evident that the Brintons were not going to take things for granted but instituted a steady pressure upon the C.C.F. citadel that ultimately had to concede defeate when the Brinton pivot drove a lightning drive into the far corner of the net to make the count 3-1. A surprise was created when the Politicians took full command of the game by bombarding Adams, Brinton goalie, from all angles. A break-away by Smelt and Thorn resulted in Dyer registering to reduce the count. Not long after, following a steady attack, Jones handled inside the penalty zone. Dyer placing the ball away out of the reach of the custodian to even the count again. With only ten minutes to play, the losers forced the pace to find the Politicians' full-backs unbeatable and they made use of the break-aways. O'Halloran punted up the left wing where Smelt shot the ball across the right where Henwood connected with a first time drive across the goal mouth. Three Brinton players missed the play to allow Smelt to drive home the winning counter. Brinton again took up the attack but found it expensive because the winners were always dangerous up to the last minute. C.C.F. 4, Brinton Athl etic 3.

Goal scorers: C.C.F.— Henwood, Smelt and Dyer (2). Brinton: G. Downer and N. Dowier (2).

Brinton Athletic—H. Adams, goal; F. Todd and A. Downer, full-backs; A. Downer, E. Jones and Leether, halves; A. McMaster, H. Castle, N. Downer and N. Downer (2).

C.C.F.—W. Dinesin, goal; G. McDonald and A. O'Holloran, full backs; F. Mayette, F. Dyer and F. Lawrence, halves; S. Henwood, E. Jobe, J. Dinesen, P. Thorn and R. Smelt. Sub, H. Chapman.

Referee, J Parry Linesmen: R. Cribbis and G. Goodhue.

Local Star

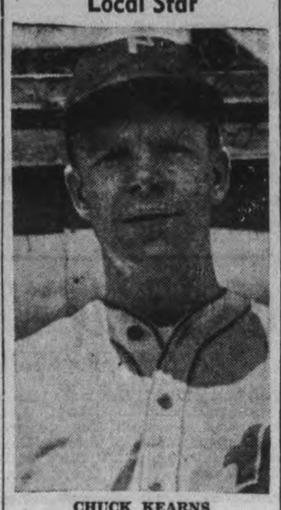

CHUCK KEARNS

Petes' redheaded outfielder who has been murdering the ball in the C.O.B.L. playoffs and running the bases like a frightened fawn. He will be in action here tomorrow against Oshawa GM-men.

Baseball Record

Standings and Results

INTERNATIONAL LEAGUE

	Won	Lost	Pct
Newark	87	43	.669
Syracuse	71	58	.550
Rochester	73	61	.545
Buffalo	68	64	.515
Jersey City	60	69	.465
Montreal	57	71	.445
Toronto	58	73	.443
Baltimore	46	81	.362

Yesterday's Results

Newark 14, Jersey City 5.
Buffalo 6-1, Rochester 5-2.
Baltimore at Syracuse—Postponed, lighting system failed.
Only games scheduled.

AMERICAN LEAGUE

	Won	Lost	Pct.
New York	79	36	.687
Boston	65	46	.586
Cleveland	64	49	.566
Washington	60	57	.513
Detroit	57	59	.491
Chicago	48	62	.436
Philadelphia	41	73	.360
St. Louis	40	72	.357

Yesterday's Results

New York 5-15; Cleveland 2-3.
Boston 1-9, Chicago 0-5.
Washington 8, Detroit 2.
St. Louis x8-1, Philadelphia 5-4.
x—Thirteen innings.

NATIONAL LEAGUE

	Won	Lost	Pct.
Pittsburg	69	45	.605
New York	65	50	.565
Cincinnati	64	53	.547
Chicago	64	53	.547
Boston	56	58	.492
Brooklyn	53	62	.461
St. Louis	52	63	.452
Philadephia	36	75	.324

Yesterday's Results

Philadelphia 2-x2, Pittsburg 1-1.
Chicago 3-5, Brooklyn 2-4.
Boston z6-3, Cincinnati 4-2.
xNew York 8, St. Louis 7.
x—Eleven innings.
z—Twelve innings.

SMAILES TO BRADFORD

BRADFORD, England—(CP).—P. Smailes, the former Huddersfield Town and Tottenham Hotspur outside-left, has been signed by Bradford City.

Old George Uhle Whips Giants And Red Wings

(By the Associated Press.)

They've wheeled Old George Uhle out to the pitching mound and the 40-year-old ex-big leaguer is showing the International Baseball League that he can still get 'em out.

Uhle, who acted as a coach under Steve O'Neill when the latter managed Cleveland Indians and moved over to Buffalo in the same capacity when the former catcher took over the reins of the Bisons, is making a belated but successful campaign as a hurler again.

O'Neill gave him the sign to relieve Johnny Marcum on Sunday against Jersey City Giants and the bald-headed right-hander who hadn't pitched a game since 1936, put down an uprising that saved the game for the Bisons.

He got the word to go in again last night in the first game of a double-header when Marcum once more was getting his lumps, this time from Rochester Red Wings. Four doubles off "Footsie" had almost dissipated a five-run lead the Bisons had held over the Wings, when Uhle came in. He was touched for a single, but he got the next two batters, one on strikes, to end the game. The Wings came back to take the second game 2-1.

Meanwhile the champion Newark Bears moved a step nearer—clinching their second straight pennant by walloping Jersey City Giants 14-5. The win increased the Bears' lead to 15½ games over Syracuse Chiefs, who ran into something unique in the way of a postponement. Failure of the lighting system forced the Syracuse management to call off their game with Baltimore Orioles. Toronto and Montreal were not scheduled.

Lefty McNally Likely To Hurl

While no official announcement has been made, it is generally believed that Lefty McNally and Jack Turner will be the starting slabsmen when the Oshawa GM-men open at three against the Petes here tomorrow. If the local lefthander can turn in as brilliant an effort tomorrow as he did in his last showing here against Oshawa, the series will be squared at two game apiece. It is a hectic series with intense rivalry coming out now between the players and their followers. After that protested 11-10 tilt in the Motor City a week ago, when a free-for-all broke out, anything may be expected when these clubs clash in Riverside Park on Saturday. It should draw the biggest crowd of the season, with a number of Oshawa fans likely to make the trip.

Both squads will be at full strength for this game, and Moose Matthews will probably be injected into the Oshawa lineup for his hitting. Plenty of hard clouting may be anticipated after the way the boys banged the ball last weekend. The locals are set for any rough stuff this time, remembering that Bennett bumped them out of a victory before, and will protect themselves on the base-paths. There will be police protection here and two Toronto umpires. It promises to be an exciting afternoon.

Two Cogs In Blue Bombers' Football Machine

It won't be long now before pigskins will be flying thick and fast through the western Canada air, with the regular schedule of the Western Interprovincial Football Union getting under way Sept. 2, and the teams with their noses already pressed hard against the grindstone. Here are two beefy lads expected (in Winnipeg) to aid the Blue Bombers to another western Canada crown. LEFT is Benny Hatskin, whose task will be snapping the ball out to the 'Peg backs in the manner to which they have become accustomed, Lou Adelman, being the man Hatskin is replacing. Tough enough shoes to fill for anyone. The other Bomber is Percy Daigle, who plays in the backfield and who, it is hoped, will carry more than one touchdown across for the champs.

SPORT SPICE

By EDDIE BRIETZ

NEW YORK, Aug. 26 (A.P.). — Most disappointed man in big league baseball is Oscar Vitt—the way his Injuns folded....Tony Galento goes into the Poconos Friday to recoup from pneumonia....The hitting streak of George McQuinn of the Browns, who had connected safely in 34 straight games before he was stopped yesterday, has the rest of the league paying attention ....The tennis poo bahs can't get over La Moody's withdrawal from the national championships....And are they furious.

Dick Coffman, Giant relief pitcher, has appeared in no fewer than 40 games this year—a record for the season....Harold Parrott writes in the Brooklyn Eagle that Mrs. Wills Moody never intended to play in the nationals, preferring to quit (the amateurs) while she's on top.

Night baseball has proved a lifesaver for several American Association clubs....The Dodgers have despatched old Jesse Haines on a tour of the International League in search of talent.

If they are not thrown off gear by the weather man, the Yankees will equal the record for consecutive double bills (six) when they reel off to-morrow's bargain day with the Injuns....When Sammy Baugh flew into Washington to report to the Redskins, his plane arrived just before Doug Corrigan....Sammy was mobbed by admiring fans who thought he was the flier.

Sculling Aces Tangle Tonight

TORONTO, Aug. 26 (C.P.). — The king of professional sculling, Bobby Pearce of Hamilton, Ont., gets together with three pretenders to his throne to-night in the first of three races for Pearce's world title. The belief is general that Pearce will defend it successfully.

His opponents, headed by Evans Paddon, are all from Australia where Pearce was born and where he lived until taking up residence in Hamilton after sweeping the sculling events at the 1930 British Empire Games. They will row a quarter-mile over the Canadian National Exhibition course.

Percy See, Northern Rivers district champion, and George Cook, champion of New South Wales, will accompany Paddon and Pearce, but, according to veteran boatmen who have watched the quartette train, they'll be going along only for the boatride. A lot of people think that's all Paddon will get out of it, too, besides his share of the purse.

Just how much money the huskies are rowing after is not known. When Pearce and Paddon were signed for the races there was talk of a $2,500 personal side bet, which Pearce still is willing to post, but on which the Australian champion wants odds. Pearce won't give them.

Next Friday the quartette will race at a mile, building up for the three-mile feature event the following Friday, September 9. To-night's will be Pearce5s first competitive race since the fall of 1936 when he whipped Bill Miller, the United States champion with ease.

BROUGH RETIRES

LEEDS, England—(CP). — Jim Brough, Leeds Rugby League club international fullback, has retired after 13 years as a professional. He has won practically every honor of the rugby league code.

WON'T GO TO INDIA

MADRAS—(CP).—The Australian Cricket Control Board has refused permission of the Aussie team now touring England to play in India en route home.

Montreal Maroons Are Refused Transfer To St. Louis Option Of Sale Not Sufficient

NEW YORK, Aug. 26 (CP).—Chances of St. Louis being represented in the National Hockey league this winter received a setback here Thursday when the league's board of governors frowned on an application to transfer Montreal Maroons to the Missouri city on option.

President Frank Calder said the governors would have favored an outright sale of Maroons but did not consider it would be in the interests of the league for the team to operate away from home under an option agreement. The suggested option would have given the Reconstruction Investment Company of St. Louis the right to purchase the club within three years.

President Calder said the governors felt the offer did not show "much stability" on the part of St. Louis interests, who put up no cash. He said the option offer was not accompanied by a guarantee as to how long the company might be willing to operate the team in St. Louis.

Failed to Attend

Application for the transfer was made by Thomas P. Gorman and F. B. Common, K.C., representing Maroons. St. Louis interests did not attend the session.

Unless there are immediate developments in the St. Louis situation, indications are that Maroons will make a second application to suspend for one year. The governors rejected such an application at the last meeting here but now are authoritatively reported to be favorable to the idea.

Should the Maroons be given a one-season "breather," the N.H.L. will likely operate as a single seven-team league in place of two divisions as for several seasons past. The first four teams would qualify for the playoffs, instead of the first three in each group as under the present arrangement.

Besides the Montreal governors and Mr. Calder, who represented New York Americans in the absence of Mervin Dutton, those who attended were: Colonel John Reed Kilpatrick, New York Rangers; James Norris and James Norris, Jr. Detroit; Arthur H. Ross, Boston; W. J. Tobin, Chicago; Conny Smythe, Toronto and J. E. Savard, Montreal Canadiens.

Falls and Prescott Battle To 2-2 Tie

PRESCOTT, Ont., Aug. 26 (CP) —Smith's Falls and Prescott battled last night to a 2-2 tie in a playoff game of the St. Lawrence Baseball League called at the end of the ninth on account of darkness. The game was declared no contest and a second game will be played in Smith's Falls Saturday, with a final meeting next Wednesday, location to be decided later.

Fine Lacrosse Here Tonight

What is expected to be one of the most interesting lacrosse matches seen here this year is listed for Peterborough to-night at nine o'clock, weather permitting. It is between Brooklin and the Petes, an O.L.A. Senior B scheduled fixture in the George Street Arena, under the lights. In three previous meetings this season, the teams have split even, each winning a game with the other tilt being tied. And the last two scraps between these clubs have been featured by free-for-all fights with fans and players mixing it up. While to-night's tussle may be tame in comparison, the possibility of another outbreak between such keen rivals is there, and anything may happen.

The game should be classy and close, and full of action, all the way. It is likely to draw the biggest crowd of the year. The O.L.A. schedule is drawing to a close and all the clubs are in top form now, after a long, tough grind, so every fray is loaded with exciting action—and a Brooklin-Peterborough joust is exceptionally good. Both teams expect to field full teams in a determined effort to pull out a win, as these squads are liable to meet later in playoffs and the winner here to-night will have a psychological advantage.

Hits Stride

MICK MAGEE

Local forward who has been playing fine lacrosse for the Petes in recent games. Mick should do his share here tonight against the Brooklins.

Major League Leaders

AMERICAN LEAGUE

(By The Associated Press)

Batting. — Travis, Washington, .351.

Runs—DiMaggio, New York, 104.

Runs batted in—Foxx, Boston, 125.

Hits—Rolfe, New York, 156.

Doubles—Chapman, Cronin and Cramer, Boston, each 32.

Triples.—Heath, Cleveland, 14.

Home runs—Greenberg, Detroit, 43.

Stolen bases—Crosetti, New York, 21.

Pitching—Ruffing, New York, 18-4.

NATIONAL LEAGUE

Batting—Lombardi, Cincinnati, 352.

Runs—Ott, New York, 94.

Runs batted in—Ott, New York, 91.

Hits—McCormick, Cincinnati, 166.

Doubles—McCormick, Cincinnati, 35.

Triples—Mize, St. Louis, 12.

Home runs—Goodman, Cincinnati, 26.

Stolen bases—Lavegetto and Koy, Brooklyn; Vaughan, Pittsburgh, and Gutteridge, St. Louis, 12 each.

Pitching—(10 or more decisions) —Lohrman, New York, 8-2; Blanton, Pittsburgh, 10-4.

Business leaders in the Netherlands predict an early return of prosperity.

Victor Lee Wins 2.17 Pace At Ottawa Fair

OTTAWA, Aug. 26 (CP).—Arthur Hopkins of Cooksville, Ont., Thursday drove his bay gelding, Victor Lee, to victory in the first two heats of the 2:17 pace of a harness racing program at the Central Canada Exhibition and finished behind Bert Patch in the third.

Lee Todd, Dave Dawson's brown stallion from his Port Perry, Ont., farm took the first two heats in the 2:16 trot but lost by a length to Effective, a bay stallion, in the third. The latter, owned by Dr. P. A. Locke of Williamsport, Ont., finished a head behind Lee Todd in the second heat and was third in the first.

The starter had trouble getting the trotters away in every heat and when June Evans broke in front of Effective before the start of the second heat, both sulkies were upset and June Evans harness broken. Neither driver was hurt, however, and Effective came back strong in the third to win second prize money.

2:17 Pace; Purse $300

Victor Lee, Arthur Hopkins, Cooksville (Hopkins)	1	1	2
Bert Patch, Earl Wilson, Mono Mills (Hastings)	3	2	1
Lilley Part, Dr. P. A. Locke, Williamsport (Caldwell	2	3	3
Bennie Harvester, H. Elie, Sudbury (Chapman)	4	4	4
Idol Princewood, R. Simons, Moose Jaw, Sask.	5	5	5

2:16 Trot; Purse $300

Lee Todd, Dave Dawson, Port Perry (Dawson)	1	1	2
Effective, Dr. P. A. Locke, Williamsburg (P. Caldwell)	3	2	1
June Evans, G. Nugent, St. Andrews E., Que. (J. Connors)	2	3	3
Calumet Ado, C. R. Bradley, Little Current (Bradley,	4	4	4
Lady M. Barsac, R. Simons, Moose Jaw, Sask. (Simons)	5	5	5

Times—2:12½, 2:11, 2:11.

Combines Beat Thistles

BURLINGTON, Aug. 26. — Fergus Thistles, minus the services of their ace scorer, Rusty White, were outscored here last night 18 to 14, in a listless Senior Ontario Lacrosse Association game. Bobby Jamieson led the homesters to victory, counting seven goals, while he drew assistance from his centre player, Bill Isaacs, who counted four. It was not a spectacular exhibition, and dragged quite a bit at times. The Combines got off on the right foot to take a 6-4 lead at the end of the first quarter, increasing their margin to 11-6 at half-time, and 14 to 9 at three-quarter time.

Yorky Jordan and Richardson were the feature players for Thistles.

Letters may now be airmailed from New Zealand to Egypt for three cents a half-ounce.

GOES TO SOUTHEND

SOUTHEND, England—(CP). — William Forster, Newcastle United fullback since 1932, has signed with Southend United of the English Football League. Forster is 27 years old.

Dance Tonight
TO
Mickey McDougall
AND HIS SWING BAND
At
Rye's Pavilion
Admis.: Gents 10c; Ladies Free
TICKETS, 4 FOR 25c
DANCING, MONDAY WED., FRI. AND SAT.

IT'S COOL AT
LAKEFIELD PAVILION
DANCE SATURDAY NIGHT TO
Jerry Wooll
AND HIS ORCHESTRA
Admission:
Gents 10c Ladies Free
Dancing 4 for 25c

To-Night's the Nite
Claude Hopkins
AND HIS FAMOUS COLORED ORCHESTRA
Swing It Out at the *SUMMER GARDENS*
It's a Music Treat You Don't Want to Miss!

RADIO PROGRAMS

The programs listed are printed as issued by the stations and are subject to change.

Friday

(Evening, EDT)

4.45 P.M.
Girl Alone (NBC) WBEN
Your Camera Talk, CBL

5.00 P.M.
Sing For Your Supper, WGR
Neighbor Nell, WHAM
Hall's Orchestra, CBL

5.15 P.M.
Royal Rangers, WOR
Backwoods Breakdown, CBL

5.30 P.M.
When We Were Young, CFRB
Your Family, WBEN
Don Winslow of the Navy, WHAM
Bloom Chasers, CBL

5.45 P.M.
Little Orphan Annie (NBC) WBEN
Jimmy Allen, CBL
Johnson Family, WOR

6.00 Evening
Musicale, WBEN
Musical Interlude, CFRB
Felix Knight, tenor, WEAF

6.15 P.M.
Armchair Melodies, WGN
Happy Gilmans, WLW
Evening Bulletin, CBL

6.30 P.M.
Not So Long Ago, WABC
London Calling, CBL
Talking Reporter, CFRB

6.45 P.M.
Spotlight, CFRB
Lowell Thomas, CBL

7.00 P.M.
Amos 'n' Andy (NBC) CBL
Ray Heatherton, WABC

7.15 P.M.
Jimmy Fidler, WBEN
Music Is My Hobby, WHAM
Answer Man, WOR
Sports Club, CBL

7.30 P.M.
Organ Recital, CBL
Adventures in Science, WABC

7.45 P.M.
Boake Carter, WGR
Airlanes of Song, CBL
Jack Berch, Songs, WEAF

8.00 P.M.
Maurice Spitalny's Orchestra, WJZ
Cities Service (NBC) CBL
Fantasie Musicale (CBC) CBC
Ghost of Benjamin Sweet, WABC

8.30 P.M.
Goldman Band, WABC
Lone Ranger, WGN
The Old Gardener, CBO

9.00 P.M.
Royal Revue (NBC) WJZ
Hollywood Showcase (CBS) CFRB
Waltz Time (NBC) WEAF

9.15 P.M.
Baseball, WGR

9.30 P.M.
Death Valley Days (NBC), WBEN
March of Time, WJZ
Dick Jurgen's Orch., CBL

9.45 P.M.
Sports Highlights, WGN

10.00 P.M.
First Nighter (NBC) WBEN
Story Behind Dance, WJZ
Scrub Oak Hollow, CBL
Summer Frolic, CFRB

10.30 P.M.
Hollywood Gossip (NBC) WBEN
Barry Woods' Music, WABC

10.45 P.M.
Armchair Club, CFRB
Other Days, CBL

11.00 P.M.
Henry Busse's Orch., WABC
Late News Bulletin (CBC) CBL
Dance Orch., WJZ

11.15 P.M.
Parisian Rambles, CBL
Henry Busse's Orch., CFRB
Hallett's Orchestra, WOR

11.30 P.M.
Guy Lombardi's Orch., WABC

12 P.M.
Pandarvis' Orch., WABC
Himber's Orchestra, WEAF

Saturday

(Morning, EDT)

8.30 A.M.
Singing Trio, CBL
Christian Science, CFRB

8.45 A.M.
Morning Devotions, CBL

9.00 A.M.
Richard Maxwell, CFRB
Breakfast Club (NBC) CBL

9.15 A.M.
Saturday Club, WBEN
Montana Slim, Songs, WGR

9.30 A.M.
Fiddler's Fancy, CFRB

9.45 A.M.
Jolly Bill Steinke, WBEN

10.00 A.M.
Lew White, organist, CFRB
Sweethearts of the Air, CBL

10.15 A.M.
Viennese Ensemble, CBL
Charioteers, WEAF

10.30 A.M.
Jewel Cowboys, CFRB
The Child Grows Up, CBL

10.45 A.M.
Swing Serenade, CBL
Organ Program, WGN
The Day You Were Born, WOR

11.00 A.M.
Vaughan de Leath, songs (NBC) CBL
Orientale, CFRB

11.15 A.M.
Melody Ramblings, CFRB
Radio City Four (NBC) KDKA

11.30 A.M.
Our Barn (NBC) CBL
Musical Tete-a-Tete, WBEN

11.45 A.M.
Speaking of Love, WGR

(Afternoon, EDT)

12.00 NOON
Wonderful World, WOR
Columbia Concert Hall, WABC

12.15 P.M.
Novelty Duo, CBL
Carol Weyman, songs, WLW

12.30 P.M.
Gipsy Trails, CBL

12.45 P.M.
Enoch Light's Orch., CFRB
Musical Mail Box, WGN

1.00 P.M.
Musicale, CBL

1.15 P.M.
Rhythmaires, WABC
Gems of Melody, CBO

1.30 P.M.
Buffalo Presents, WGR
Afternoon Edition, WLW

2.00 P.M.
Madison Ensemble, CFRB
Buffalo Hosts, WBEN
London Calling, CBO

2.30 P.M.
Whittemore and Lorne, CBL
Shut-in Party, CKCL

2.45 P.M.
Burt Furbee's Orch., WHAM

3.00 P.M.
Baseball, WBEN
London Calling, CBL

3.30 P.M.
Ricardo (NBC), WHAM

4.00 P.M.
Stamp Collectors, WBEN
Charles Paul, organ, CFRB

4.30 P.M.
Dancepators, WABC

Radio Log

CANADIAN CORPORATION

	M.	Kc.
CBL	551	840
CKCL	517	580
CBM		1050
CBO		880

COLUMBIA SYSTEM

WABC	349	860
CFRB	435	690
WJR	400	760
WGR	545	550

MUTUAL SYSTEM

WOR	422	710
WLW	428	700
WGN	416	720

NATIONAL (Blue Network)

WJZ	395	760
WHAM	261	1550

NATIONAL (Red Network)

WEAF	454	660
CRCT	357	840
WBEN	333	900

Regent
TO-DAY AND SATURDAY
Performances 2.30 - 7.00 - 9.00

Last Chapter "Lone Ranger"
SHOWN EVERY PERFORMANCE

Andy Hardy Has Heart-Trouble Now . . . Blonde, Red-Headed, Brunette!

To-day & Satur.
Daily 2.30 - 7.00 & 9.00
CAPITOL
EXTRA!
Captain and the Kids
—in— "Poultry Pirates"
"Austria" (Colored)

Cattle Jump 10 But Hog Prices Slip

TORONTO, August 26 — (CP). — Prices were 10 to 15 cents cwt. higher on all grades of cattle except weighty steers on the Toronto Livestock Market this week, the Dominion Livestock Branch reports. Calves opened strong but weakened by the close. Hogs were down 25 to 50 cents, while lambs recovered an early los sof 25 cents cwt.

The cattle run included 900 from the West, mostly stockers. With a better demand for killers, trade was more active and the supply was cleared out by the close with the exception of a few rough steers. Weighty steers sold from $5 to $7 with a top load at $7.35. Butcher steers and heifers brought $4 to $6.25.

Cows ranged from $3 to $4.50 for butchers, with canners and cutters at $2.25 to $2.75. Good butcher bulls traded from $3.75 to $4.25, and bolognas from $3.25 to $3.60. Fed calves ranged from $7 to $9.50, with three at $9.75. Stockers moved readily at $4 to $5.15 cwt., with a few feeders at $5.50. Milkers and springers were steady at about $65 for tested tops.

About 200 steers and bulls were shipped overseas during the week, but there were no shipments of any account to United States.

Calves Run $9.50.

Calves opened strong at $10 for tops, but ended with choice from $9 to $9.50. Common vealers sold downward to $5. Grass calves were priced from $4 to $4.75.

Hogs opened 25 to 50 cents lower at $9 to $9.25 off trucks for bacons and held the same range for the week. Sows were marked at $6.50 to $7 off trucks.

Lamos started the week 25 cents lower at $8.25 for good ewes and wethers, but closed with most sales back to $8.50. Bucks were at $1 cwt. discount, and culls ranged from $6 to $7 cwt. Sheep were unchanged for the week at $2 to $4 cwt.

Livestock Branch Weekly Summary:

	Cattle.	Calves.	Hogs.	Sheep-Lambs.
This week	6,160	2,563	4,156	2,854
Last week	5,081	2,457	4,043	3,612
1938 to date	201,438	79,125	167,035	81,801
1937 to date	221,844	99,022	159,098	88,334
This week 1937	7,503	3,086	3,734	4,375

Two Women Injured

PORT HOPE, Ont., Aug. 26 (C. P.). — Condition of Mrs. Alice Oliver, Oak Park, Ill., tourist injured with her daughter in a collision here yesterday was reported to-day as serious, but not critical. The condition of her daughter, Miss Marie Oliver, was said to be fair.

Mrs. Oliver suffered a fractured thigh, fractured jaw, facial lacerations and general bruises. Miss Oliver suffered face lacerations, concussions, chest bruises and shock.

for BRUISES
There's nothing to equal Minard's. It "takes hold". Antiseptic, soothing, healing.
Gives quick relief!
24
MINARD'S "KING OF PAIN" LINIMENT

WHEN USING WILSON'S FLY PADS
READ DIRECTIONS CAREFULLY AND FOLLOW THEM EXACTLY
Each pad will kill flies all day and every day for three weeks.
3 pads in each packet.
10 CENTS PER PACKET
at Druggists, Grocers, General Stores.
WHY PAY MORE?
THE WILSON FLY PAD CO., Hamilton, Ont.

When Bailiff Hooks Fish He Loses Nearly Everything Else

Omaha, Neb., Aug 26.

JOSEPH BROWN, Omaha district Court Bailiff, went fishing from a pier at San Diego, Calif. He hooked a fish—a big one—and pulled it into shallow water. Unable to land it, Joe jumped in to fight it out. He moved so fast his glasses fell off and shattered, then his false upper plate dropped out. But Joe kept going and when he bent to grab the fish his 21-jewel watch fell from a pocket into the water. Joe let the fish go and went after his watch.

Committee Plans Millbrook Reunion

MILLBROOK, Aug. 26—A public meeting was held in the Town Hall on Tuesday at 8.30 p.m. to consider further plans in connection with the proposed holding of an Old Boys' and Girls Reunion during the summer of 1939.

Over thirty were present, and the chair was taken by Reeve W. E. Ball. Among those who spoke in favor of going on with the reunion undertaking were H. D. Bigelow, Deputy-Reeve Garnet Shield, W. H. Coombe, P. I. Bentley, and R. A. Ford.

A request from the chair that all present who would, by a standing vote, promise active support, providing the reunion suggestion was proceeded with, brought a response from the entire meeting, only three remaining seated. Ex-Warden W. T. Wood, one of those who did not stand, explained that he felt the comparatively small number of business men present showed a lack of enthusiasm for the project that did not augur well for its success. In view of the heavy expense necessarily incurred with such an undertaking, he suggested that the names of one hundred men, in Cavan and Millbrook, should be secured who would guarantee five dollars each, should there for any reason be a deficit when the reunion accounts are made up. The suggestion met with general approval, but no definite action was taken, it being felt that this would lie in the hands of the finance committee when such should be appointed.

The vice-president of the Reunion Association of 1923, ex-Warden Percy Stinson, was elected general chairman.

P. I. Bentley was elected secretary, and Miss Pearl Burnham assistant. H. A. Kerr, manager of the Bank of Toronto, or his assistant should he in the meantime be moved to another branch, was elected chairman of the finance committee.

Five men from the Township of Cavan; ex-Warden J. L. McCamus, H. Tate, W. Elson, J. H. Paul, and H. G. Best; and five from Millbrook; H. D. Bigelow, R. A. Ford, Ivan L. H. Gray, C. B. Sutton, and B. B. Dawson, were appointed an executive committee who together with the four officers, will endeavor to get the feeling of the general public relative to the reunion undertaking, and go on with such further plans as they may deem advisable and necessary.

The matter of a tentative date for the reunion was discussed and the general opinion was in favor of late in August, 1939; the first reunion was on August 23-25, 1923. A request will be immediately sent out that all citizens leave with the secretary or his assistant, the names of former residents to whom invitations may be mailed, probably early in the new year, to come as guests for the reunion.

Yesterday's Deaths

(By The Canadian Press)

London. — Aylmer Maude, 80, author and translator of the works of Count Leo Tolstoy, Russian novelist.

Barnstable, Mass.—Dr. Victor Eduardo Verdades de Faria, 40, Consul General of Portugal, at New York.

Leningrad. — Alexander Kuprin, 68, Russian writer and novelist, who included "The River of Life" and "Yama" among his works.

Ottawa.—William T. Rollins, 63, former Controller of School Lands in the Department of Interior.

Montreal.—Charles T. Viau, 59, president for 35 years of a Montreal biscuit company bearing his name.

Port Rowan, Ont. — Samuel Henry Hardy, 83, for 45 years editor and publisher of the Port Rowan Weekly News.

Westville, N.S.—Mrs. Margaret MacKenzie, 106, believed to be the oldest citizen of Nova Scotia.

Montreal.—Charles Blickstead, 64, member of the composing room staff of The Montreal Gazette for 22 years.

LABOR DAY!
Summer's Last Long Week-End
GO: From Noon Friday, Sept. 2, until 2.00 P.M. Monday, Sept. 5.
RETURN: Leave destination up to midnight, Sept. 6, 1938.
LOW RAIL FARES FARE and ONE QUARTER for the round trip
For fares and further information, apply Ticket Agents.
CANADIAN PACIFIC CANADIAN NATIONAL

Gentiles Only

Vaguely reminiscent of Nazi Germany is this sign on a tree just off the highway at Bewdley. It is on the property of Baptiste Ducette, proprietor of a refreshment stand, camping ground, and barber shop. He wants no Jewish customers, he said. (Examiner Staff Photo.)

Two Gangsters Are Believed To Be Travelling Together

TORONTO, Aug. 26.—Developments in police investigations yesterday led detectives to believe that Melville Campbell and Don Edwards, wanted concerning the Bank of Nova Scotia holdup at Richmond, Ont., July 19, when $12,000 was stolen, are travelling together.

On two different occasions yesterday police received tips concerning Melville Campbell's whereabouts. These proved false. While delving into another case, the detectives secured information that leads them to suspect Campbell and Edwards are together.

Edwards, in addition to being wanted for the Richmond bank holdup, is wanted for escaping from jail in Buffalo, N.Y. He escaped from jail with Oscar Campbell, now held in custody in Ottawa on a charge of armed robbery.

Detectives yesterday afternoon rushed to a building at Front and Bathurst streets, where a man suspected of being Melville Campbell was reported to be. It turned out a man had been in to sell a tip on information on a holdup. This man had disappeared when detectives arrived.

Yesterday morning detectives visited a room of a Sherbourne street house and at least found Melville Campbell's double. This man had been seen entering the house. The person telephoned the police he had seen Campbell. After looking over the room, the police admitted the man bore a close resemblance to the wanted man, apologized for entering the room and returned to headquarters.

OTTAWA, Aug. 26 (CP).—Oscar Campbell, Toronto, today was committed by Magistrate Lester Clayton to stand trial on a charge of bank robbery. Mary Donnelly, Toronto, was committed for trial on charges of conspiracy to rob and of being an accessory after the fact.

Campbell is alleged to have been one of three bandits who on July 19 took $12,000 from the Bank of Nova Scotia branch at Richmond, near here. Police allege Miss Donnelly made arrangements to purchase a get-away car, and also sought to pass some of the stolen money.

Preliminary hearing of the pair took place last week, the Magistrate announcing at that time he would commit Campbell.

Decide Indian Died Of Natural Causes

PORT LAMBTON, Ont., Aug. 26—(CP)—Henry Riley, Jr., 26-year-old Indian of Walpole Island Reserve whose body was taken from the Chematoygen river August 6, died from natural causes, a coroner's jury decided here last night. Widespread police investigation followed reports of finders of the body that it was floating upright "in a posture of defence. An autopsy report said Riley did not die from drowning and Dr. E. R. Frankish, Toronto medico-legal expert, testified internal organs showed no trace of alcohol or poison.

Dr. Frankish attributed death to suffocation or asphyxiation but final evidence indicated Riley suffered from pleurisy and "reacted sharply to shock." two other Indians with Riley at the time of his death were released last night. They had been arrested on vagrancy charges as material witnesses.

ON SECOND LEG OF FLIGHT.

LISBON. — The French flying boat, Lieutenant de Vaisseau Paris, departed for Horta at 7.30 a.m. (3.30 a.m. EDT) on the second leg of an experimental flight to New York. The ship flew here yesterday from Biscarosse Airport, France.

PICNICKERS SPOIL GOLF

Members of the West Herts Golf Club have complained to city officials of Watford, England, that picnickers on the course interfere with play.

OBITUARY

MRS. WILLIAM MILNE
(Examiner Correspondence.)

CAMPBELLFORD, Aug 26.—The funeral of the late Mrs. William Milne was held from the family residence on the tenth concession of Seymour on Wednesday afternoon. The deceased, who had been in poor health for some time, died at her late home on Monday morning following an illness which had confined her to bed for little more than two weeks.

She was in her 68th year and was born in Ireland a daughter of the late Mr. and Mrs. Andrew Arnold with whom she came to this country at the age of eighteen. Formerly a member of the Presbyterian church she latter became a member of the United church in which she took considerable interest in many societies. Her many fine qualities won for her a large circle of friends in the district.

Surviving her are her husband, William Milne, to whom she was married forty-six years ago and four daughters, Mrs. Harry Wright of Seymour, Mrs. Richard Meiklejohn and Mrs. Bogart Linn of Rawdon, Mrs. William Dunk of Seymour and two sons, James of Seymour, Fred of Blackwater. The funeral service was conducted in the Riystone United Church by the Rev. Mr. Harding and the interment was at Rlystone Cemetery.

The pall-bearers were Messrs. James and Fred Milne, Harry Wright, R. Meiklejohn, Bogart Linn and William Dunk.

Railways of Italy are carrying 30 per cent more passengers than a year ago.

Fire Water For Old Dobbin

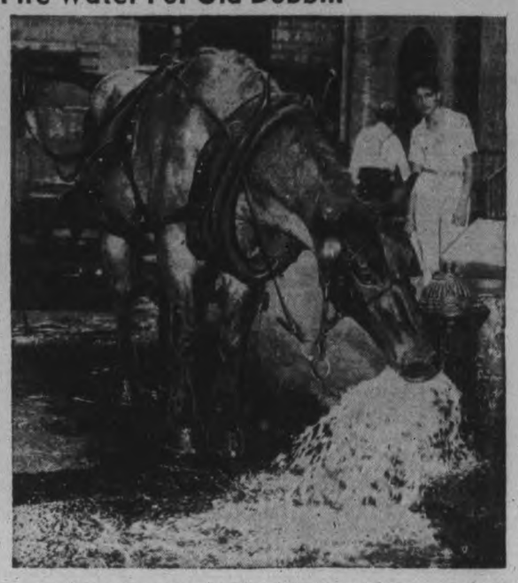

The heat wave which New Yorkers have experienced during the past two weeks has given the photographers many chances to picture queer goings-on as citizens and animals sought relief from the scorching heat. Old Dobbin, here, couldn't wait for his driver to catch up with a drinking trough so quenched his enormous thirst from an open fire hydrant.

45" Seconds in
Table Oilcloths
25c Yard
No need to go into details on the savings, they're genuine! Several colorful patterns, ideal for kitchen tables, pantry shelves and camp use. The defects are small, and will in no way affect the wear. SHOP EARLY FOR THIS OUTSTANDING SPECIAL.
No C.O.D. Phone Orders

Saturday Bargains at HALL'S
Store Hours Saturday 9 A.M. to 9.30 P.M.
Free Delivery Saturday
Continuing Friday's Stock-taking Sale and clearance of odd and broken lines of summer merchandise. Saturday brings these additional, remarkable values that thrifty shoppers will readily check as being almost sensational. SHOP SATURDAY and SAVE!

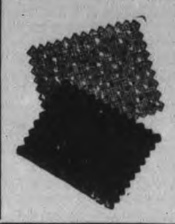
1.69 Quality Wool Tweeds
For Coats, Boys Suits and Pants
Sturdy all wool materials that make ideal back-to-school coats, suits, pants and jackets. A variety of tweedy mixtures in youthful blue, grey and brown blended colorings. Mostly 54 inches wide. Ordinarily these quantities sell to 1.69. SHOP AND SAVE, SATURDAY, yard 98c

A Really Rousing Sale Of Traveller's Sample Towels
Various Types — Sizes and Colors
All Real Bargains
1-3 Less Than Usual Prices

What a timely offering so that you may replenish your stock at savings! A particularly interesting Sale because it brings you quality towels in all manner of sizes, weaves, colorings and sizes at SAVINGS OF ABOUT ONE THIRD!
Buy In Quantity
You'll want to when you see them! All sorts of sizes from small, useful Turkish towels for the kitchen, to extra large, thirsty bath towels in plain, fancy or jacquard patterns. All white, white with colored borders, stripes, in fact a grand assortment. Some slightly soiled, other in perfect condition. We repeat, DON'T MISS THIS SALE!

New Fall Shades Are Here in
'Gordon' Economy-Priced
SILK HOSE
Chiffon and Service Weight
69c Pair

Whether you choose the practical service weight or the sheer, clear chiffons you can get the exciting new Fall shades that are so very practical for wearing with the new custom colorings being featured in Fall frocks. All first quality, ringless and come in sizes 8½ to 10½.

Repeating Our Sale of 'Seconds' In
LINEN DAMASK and BORDERED CLOTHS
REDUCED UP TO 50%
One of the grandest Linen Sales of all times. The linen damasks are snowy white and finished with hemstitched hems. Values to 6.95 for 2.39 and 3.95. In the colored border cloths there's a good selection of tubfast borders. Values to 3.98 for 89c to 3.98. A good range of sizes.

Special Purchase!
SAMPLE SLIPS
Worth to 1.29
79c
An especially fortunate purchase of various types and quality slips. Suede taffeta with embroidery, striped, plain and dotted satins and a few crepes are included. Straight and bias cut, lace trimmed or tailored, tearose or white and in sizes 32 to 42. Don't miss these sensational savings!

'Martha Washington' Home Frocks
Famous for their perfect tailoring, fit, workmanship and general good value. Light and dark prints in beautiful patterns and colorings. Effective trims add a contrast. Sizes 14 to 20 . . . 36 to 44 . . . 43 to 51. SPLENDID VALUE 1.98

Reg. 1.29 Net Curtains—Pair
Here's value in good-looking, long wearing curtains. Cream and ecru colorings, mostly tailored types with neat conventional patterns and plain borders. 32 to 35 inches wide. All 2¼ yards long. EXTRA SPECIAL CLEARING PRICE. Pair 98c

Quality Draperies—Half Price
Attractive, better quality materials, worth up to 1.98 a yard. In the group are Damasks, Repps, Taffeta for bedroom curtains, Fancy Goods and Novelty weave materials. 45 to 48 inches wide. SAVE TOMORROW AT THIS HALF PRICE SALE. .....

Odd Lines of Yard Wide Chintzes
Clearing at, YARD 19c
Dainty field flowers, larger garden flowers and novel patterns in this good weight chintz. Suitable for drapes, cushions, slip covers, etc. EXTRA SPECIAL VALUE.

Women's, Kiddies' Lisle Ankle Socks
Real Values Pair 25c
Choice of fine lisle and lisle and rayon mixtures in these plain light and dark colored and dark striped socks. All with "Lastex" cuff. Sizes 5 to 8½, 8½ to 10½.

39c and 50c Values
Linen 'Kerchiefs
White and Colors 23c
You'll do well to stock up for personal use as well as for gift giving. All hand rolled and embroidered or appliqued. Some with initials. Samples of much higher priced lines.

New Fall Shades in
Woollen Crepes
For Dresses Suits Jackets 1.19
The favorite for your first Fall dresses, two-piece outfits or separate jackets. A fine crepey weave surface that is very attractive. A host of the newest shades await your choice. All 54 inches wide.

Imported Needlepoint
Much Below Usual Prices
A special Overseas purchase brings you this lovely needlepoint at such attractive prices. Fruit, floral and animal patterns worked in rich colorings. Various sizes for cushions, foot stools, chairbacks and kiddies' cushions.
59c to 2.98
TAPESTRY WOOL For filling in the pieces. SPECIAL VALUE. Skein .. 20c

Reg. To 2.50 Sample Kid Gloves
If your size, and choice of color is here you'll certainly save money on these gloves. Quality skins in various tailored and fancy types, dark and some costume colorings. Sizes in the lot 6 to 7½. Don't wait, be one of the early, fortunate shoppers. SALE PRICE. Pair 1.00

Savings On Quilting Supplies
38" 'DAZZLER' FACTORY COTTON—Firm, even weave. Good weight. Yard 15c
2 LB. UNBLEACHED QUILT BATTS—Open to 72 x 90 inches. Each 59c
YARD WIDE BROADCLOTH — Good range of tubfast colors. Yard 15c
QUILTING PRINTS — Small, neat patterns. Good colors. Yard 19c

Phone 1780 RICHARD HALL, Limited Phone 1780

Payment Please

WASHINGTON — A sharp note from State Secretary Hull served notice on the Mexican government today it must stop seizing farm lands owned by the United States without proper compensation.

The Peterborough Examiner

Loans Minus Interest

TORONTO — Mayor Ralph Day announced today he would discuss with the provincial government a scheme to make non-interest bearing loans to reliable relief recipients.

VOL. LXXX, No. 194 PETERBOROUGH, FRDIAY, AUGUST 26 1938 PRICE THREE CENTS

Geo. Downer's Dahlias Blazon Show

A brilliant display of dahlias from George Downer's garden on Morrow street is one of the colorful features of the Peterborough Horticultural Society's flower show in the Canadian Legion Hall today. Entries were received and placed this morning, judged this afternoon, and are on exhibition to the public this evening, concluding with a draw for the prizes at 10 o'clock.

Some of the Downer dahlias have stems four feet long, and the broadest blooms exceed thirteen inches, notably Murphy's Masterpiece. "Satan" another striking variety is a dark scarlet, the petals faintly tipped with yellow, suggestive of flame.

In the class for decorative baskets of gladioli, a reportorial award would probably be given to what might be called a black and gold arrangement of two varieties, Primete a light yellow and Morocco, a dark maroon or mahogany. It was learned after that preference was noted that these "glads" are shown by William Wilks of Chamberlen street, secretary of the Society.

John A. Smith, president, set a practical example by a fine display of lillies, of which he has six entries entered, roses and gladioli. An attractive basket of a special variety of cornflowers, marked by a dominant light mauve coloration, against the ambrosia and the graceful, white gypsophela was entered by Jack Matthews of Lakefield.

Mr. Wilks told the Examiner there are more than 400 entries in the adult section and about 110 in the junior division.

The show has attracted a splendid competition in annuals, zinnias, asters, snapdragons, petunias, phlox and so on, with gladioli providing the main background. The public is invited to attend this evening. The admission is only ten cents.

JAIL PUBLICATION

LITCHFIELD, Conn.—Prisoners of the county jail here have started a publication. Its name: "The Iron Gate Hotel Newspaper."

Shoppers

This Wednesday is the last half holiday of the season, and the last Odds and Ends day for awhile, so be sure to read the Odds and **Ends column Tuesday night, and pick your bargains.**

Decoration Service

Canadian Legion annual service to St. Peter's Cemetery Aug. 28.

Assemble at King Edward Park at 2.30 o'clock.

Dress—Berets and medals. All returned men cordially invited.

No flowers requested.

Peterborough Exhibition

1st Prize Lambs

1st Prize Hogs

Will Be On Sale Saturday at Usual Market Prices

DALE'S MEAT MARKET

245 RUBIDGE ST. TEL. 1496W

Red & White Stores

CORRECTION

In yesterday's Examiner the following item was incorrect and should have read as follows:

Kellogg's Corn Flakes

8 Oz. Pkgs. With Shopping Bags

3 pkgs. 25c

Ball Player Shot

HALIFAX, Aug. 26 (C.P.). — Royal Canadian Mounted Police officials left to-day for East Lawrencetown, N.S., to investigate the accidental shooting of Sheldon Douglas Clark, well-known Halifax baseball player of the last decade.

Information received in Halifax said Clark was fatally injured as he was landing from a boat at East Lawrencetown Lake with a companion last night.

Kawartha Camp Days End For 108 Boys

The curtain was rung down on another successful year at the Kawartha Boys' Camp last week-end when the last contingent returned home and the doors were locked until next midsummer calls another flock to the lakeland vacation spot.

One hundred and eight boys spent their holidays at the camp on Clear Lake, an increase of 25 over last year, and the accommodation was not even taxed to its full capacity, although the steady gain each year indicates that in a very short time the Rotary Club will be faced with possible need to enlarge the popular camp.

The camp program which was diversified and extensive owing to the splendid equipment, included swimming, boating, hikes, field sports, campcraft, archery, fishing trips, leathercraft, soap carving, basketry, and musical appreciation. Co-recreational programs were arranged with Camp Inglestane farther up the lake.

A survey of the boys attending reveals that the following cities and smaller municipalities were represented with the number from each marked: Peterborough, 55; Oshawa, 23; Bowmanville, 4; Kitchener, 2; Toronto, 9; Montreal, 3; Lakefield, 2; Hamilton, 1; Gelph, 1; Port Hope, 2; Norwood, 1; Millbrook, 1; Westfield, N.J., 2.

The United Church was the most strongly represented with 68, and Anglicans were next with 25. There were 9 Presbyterians, 3 Roman Catholics, 2 Christians Scientists, and 1 Baptist.

Volunteer leadership at different times during the camp period was given by the following counsellors: Allan Brown, Cam Corrie, Leo Copp, Bob Parsons, John Hooper, Tom Hooper, Jack Derry, Henry Shepherd, Walter Ward, Ralph Johnston, Clegg Hall, Jim McBride. Dr. Reg. Frank, chairman of the camp committee, proved a dynamic leader and his active supervision resulted in many physicial improvements to the property, much of which was done by the chairman himself, who toiled through Wednesday afternoons and on holidays.

James C. McClenaghan, physical director of the Y.M.C.A., was camp director, and piloted the undertaking through its most successful season. His services were loaned to the Rotary Club by the Y. Board of Directors.

Friends Of '96 Meet After Long Parting

It is an old and ever recurrent story, illustrated often in the life of Everyman, that youth in its easy but seemingly serious planning for days that lie ahead takes no account of diverting circumstances and such unpredictables as the finger of destiny and whims of fate concealed behind the veil that shuts out future events, and confines us to the present moment. Usually the chart of his daily course is set with the prevailing wind.

And, in that vein, this is simply one of those little reminiscences from the past by a man recalling the light contacts of youth that seemed then so binding.

Two Peterborough young men, turning their faces homeward from the far west, parted temporarily at Regina to converge their paths again at Winnipeg, in a day or so, and continue together the long trip back to the Otonabee. It was to be only a brief separation and they were soon to reunite their interest, but forty-two years were to pass before they met again. That was only a few days ago, and those two adventuring youths of 1896 greeted each other almost as strangers, except for the memory of an incident they shared so long ago.

One of them was John Howland, proprietor of the meat shop at Douro and Rogers street in Ashburnham, and the other was George Munro of Grand Forks, North Dakota, visiting his brother, Nihill Munro, at 580 George street.

The Depression Of '96

Mr. Munro recalled the experience to an Examiner reporter last night with the understanding humor and its touch of pathos that lies beneath the surface of so much of life.

"Back in 1896 we had a serious depression," Mr. Munro said. "Everything was stagnant, but in the midst of it all news came from British Columbia of a gold strike at Rossland. The papers were featuring it. Well, one day Jack Howland and I were driving up George street on a delivery wagon. Possibly it was at the noon hour. We got to talking about the finding of gold and of the rush of men to the coast. One of us suggested that we ought to go along. Possibly we might turn up a fortune. One glittering word led to another, and by the time we had got home we had decided to "go west young man."

We bought one way tickets to Nelson, I think it was; but by the time we reached Winnipeg we began to feel that perhaps we had gone far enough west. Maybe fortune was right there in Winnipeg. We had two or three days stop-over, and we let them expire; so there we were in the new city at the gateway to Canada's prairies. I had been working for the Examiner as assistant pressman, so I went to the Winnipeg Free Press to see if I could get a job. I met George Davidson with whom I had worked on the Peterborough paper, but there wasn't an opening for me. You couldn't get a job.

Jobs On Railway

Well, they were building a section of the C.P.R. west of Moose Jaw, and advertising for men, and as that was all the world was offering us, and our funds were running low, we concluded we might as well go out there for awhile. We worked together until late in the season, and then decided to go home for the winter.

When we got to Regina I had a friend in Grand Forks, and as I was so close to him, I though I might as well go down and see him. Jack Howland wanted to spend a few days in Winnipeg, and I was to catch up on him again there, and we'd come home together."

Mr. Munro's friend in Grand Forks was engaged in the jewellry business.

"It was getting on toward Christmas, and he asked me to stay with him for a while and help him during the season, and that's what I did. That was the last man I worked for."

Honored By Jewellers

Mr. Munro said he went into the jewellry business for himself, and was past secretary of the North Dakota State Jewellers' Association and past president of the North Dakota State Optical Society. A lapse of health forced his retirement some years ago.

In a further recollection he said he began work on August 23, 1887 with the late J. R. Stratton, publisher of the Examiner when it was located on the east side of George street south of the old Commercial Hotel at Brock street.

"My brother was a compositor on the paper, and when he came at noon one day he told he had set up an 'ad' for a boy wanted at the shop; so I went down and applied for it before the paper was off the press."

Examiner Associates

Mr. Munro recalled some of the men with whom he was associated during the eight years that promoted him to assistant pressman. F. R. Yokome was editor and J. B. VanBlaricom was a reporter; Charlie Ripley was foreman of the job department; Ernest McCabe, George Martin and Harry Donnelly were in turn foremen of the press room. R. M. Glover was later engaged as office boy.

"And 'J. R.' dictated a letter of recommendation for me. Some how I kept it and when I showed it to Mr. Glover the other day I told him I had never used it. Dexter Dawe was with the Review; Harry Lacheur with the Examiner; George Cairns and others. But, of those employed on the Examiner when I first went there only one other man is alive that I know of, and he is William Eastland, who was a pressman. John Jamieson was the business manager and William Menzies was head of the composing room. William Cowie was the bookbinder, and my first job was helping him on an order of boxes for the Lock Works. Six months later I started in the pressroom"

Mr. Munro was twice in Peterborough since 1896 but only for brief stays at his home. Since his arrival several weeks ago he met David Carlisle who at one time worked for him in Grand Forks.

One of his comments was the suggestion that the people of Peterboruogh should retain the name Ashburnham for the old community across the river, because of its historic attachment, and also because it is as easy to say Ashburnham as East City "which doesn't mean anything." Mr. Munro was born at the corner of Harvey and Dublin streets.

Bumper Crop From the peach orchards of the Niagara peninsula, a crop of more than 515,000 bushels of exceptionally excellent quality is being harvested this year and is now rolling into markets throughout Canada. This year's crop is about 10,500 bushels below that of last year, when a record crop was picked, but is well above the average in yield. The golden fruit is shown BELOW, LEFT, hanging from the heavily laden trees awaiting the pickers, BOTTOM, who place the fruit in baskets, RIGHT, ready for shipment to the markets.

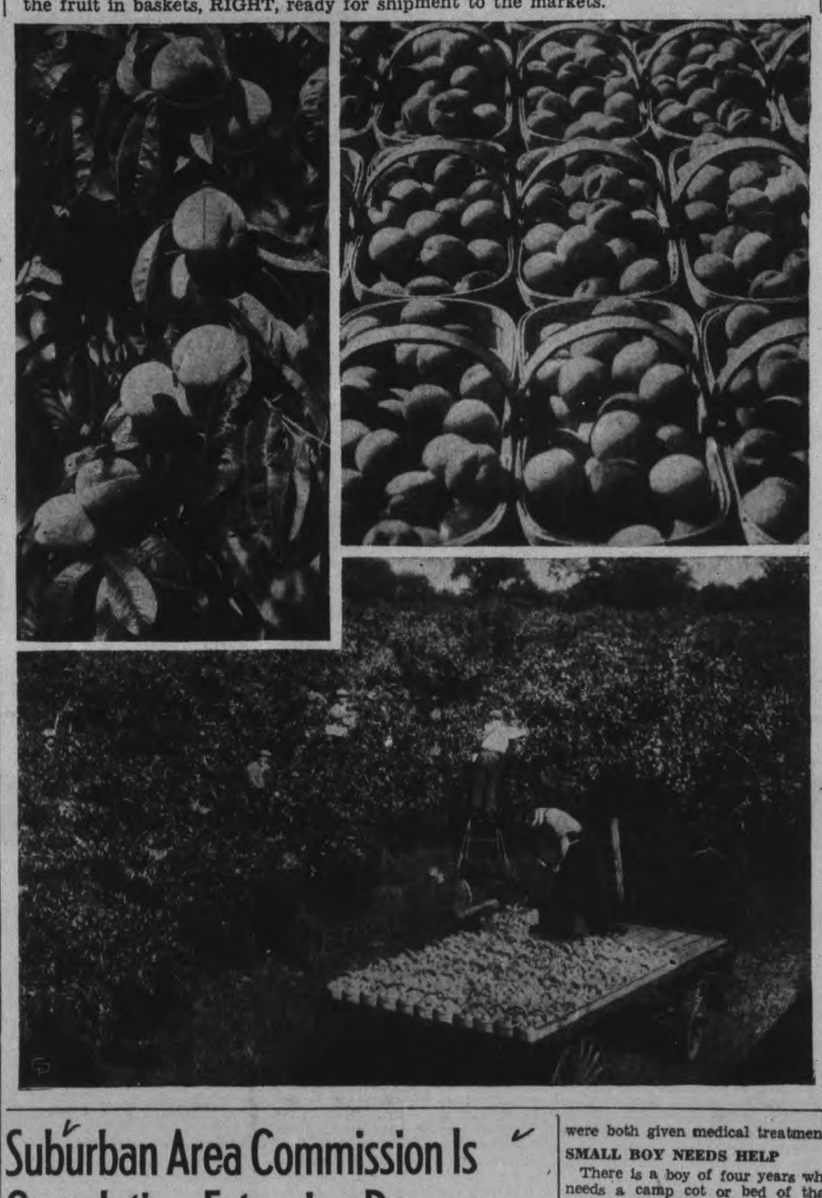

Suburban Area Commission Is Completing Extensive Program

An extensive program of work on the roads of the county is being pushed to completion by the Suburban Road Commission, and included in the scheme a series of new concrete culverts at the lead ins to each avenue running west of Park street south of the Ovaltine plant.

A mulch surface is being put on the lake road running from the floating bridge at Chemong along the southeast side of the lake to the 8th line of Smith, continuing the surfacing which was started in that section a few years ago.

Considerable work is being done where the swamp road runs eastward off the Warsaw road across the Sixth Line and eastward to the Douro church. The first stretch formerly a one way, brush fringed dirt road, is being widened to the standard highway width and all bushes and trees have been removed.

Farther along where the road crosses the Sixth Line, it is the intention of the Commission to continue this road in a straight line through a swamp and woods and thus eliminate the long curving, dangerous road which now exists. Work has already been started on the eastern end. Ten miles from Peterborough on the Warsaw road a dangerous curve is being eliminated by removal of a cutbank which is located on the left side of the highway and its removal will permit straightening of that stretch.

MAIN STREET TOPICS

By an Examiner Reporter.

LOSES ATTRACTION

Summer had almost deserted the Inverlea Park bathing beach this morning, only two or three children remaining of the usual crowds.

LEGION MEETING

Max R. Sloan will attend the district meeting of representatives of the Canadian Legion at Campbellford in the evening of August 30. The zone comprises the Peterborough, Lakefield, Cobourg, Colborne, Brighton and Campbellford branches.

FISHING TACKLE STOLEN

John Campbell of Toronto reported to Provincial Constable David Silvester that a thief had entered his tent on the shore of Lake Chemong this week and stolen a valuable reel and fishing line. The owner had been away the greater part of the day and when he returned he noticed the reel had been taken. The fishing pole was not carried away.

INJURES HAND.

Ralph Plumpton, Douro street, Ashburnham, received a deep cut on his right hand while playing near his home this week. The child lost considerable blood and for a time it was feared the injury was very serious, but proper dressing by a doctor and a few stitches closed the wound. Eddie Kimball, R.R. 4, who punctured the tip of his finger with a hay fork, and Donald Ackison, with an injured shoulder, were both given medical treatment.

SMALL BOY NEEDS HELP

There is a boy of four years who needs a camp cot or bed of that sort which can be used outside. This lad, according to the doctor, has lung trouble and should be out-of-doors as much as possible, and the cot is needed as a place where he can rest. The parents are on relief and not able to do much about it. If any of our readers have such a cot they can get particulars regarding where it is needed by telephoning Number 3306.

RAGWEED WAR IS ON.

An Ashburnham property owner has solved the problem of eradicating ragweed. Yesterday he carried a piece to where five small boys, including two of his own children were playing and said he would pay each five cents if they pulled all the ragweed in his garden. In less than half an hour the quintet of weed pullers had a pile two feet high in the centre of the garden. The five boys then went up and down the street and charged the residents five cents a garden to clean out the ragweed. It is reported that they did a thriving business.

Downtown False Alarm Calls Whole Crew And the Chief's Definitely Peeved

SOME FOOLHARDY boy or man is going to find himself behind bars one of these days and he's going to realize that he returned to the pump once too often, according to Fire Chief George Gimblett.

At 11.30 o'clock this morning someone pulled a fire box in the heart of the downtown section with crowds of people all about him. It was at the corner of Brock and George Streets, a favourite spot for false alarms. Twice on July 12 the same box rang in false alarms.

Three trucks dashed from the Fire Sttaion when Box 51's call came in. So heavy are the trucks that there is always the possibility of grave accident when they turn out to a fire and fire fighters are naturally nervous. When they find their jaunt has been only to the end of amusing some moronic crank their tempers are far from even.

Police are investigating this morning's alarm and will undoubtedly take strong action should they apprehend the culprit.

Had Him Puzzled

PALMERSTON, Ont., Aug. 26 (C.P.). — A teller in the Palmerston branch of the Canadian Bank of Commerce was not quite sure of the correct procedure when an elderly resident of the town presented a cheque dated 1918. The cheque, drawn on the Bank of Hamilton for $25, was not cashed.

Loses His Truck 3 Months For Being Drunk

"I can't help you in this" Magistrate Langley remarked today, rather regretfully or so it appeared, in view of the fact that he was forced to sentence a man to seven days in jail and impound his truck for three months. It was the man's first offence and his first appearance in any court of law.

Donald McKay, of Bridgenorth, the accused was arrested on Hunter street last night by Constable Leo Murphy, in charge of a truck in an intoxicated condition. According to the officer's report as voiced by the Chief Constable, McKay was attempting to back the truck when arrested.

"I have no way of making a living except with this truck," said McKay after explaining that it was his first offence of any kind. He added that he had a wife and two children and had been able to pay his way since 1929, obtaining work with the truck.

His Worship explained that under the existing law, a Magistrate had absolutely no alternative except to sentence any person found guilty of drunk driving to a jail term and if the person owns the vehicle to impound it.

"Could you release the truck so that I may hire a man to finish some work I have to do," asked the prisoner.

"No the vehicle must be seized by the officers and impounded for a three-month period," answered His Worship.

Peter Flynn, Belmont Township resident was fined on a plea of guilty to a charge of reckless driving and assessed $10 and $3.75 costs. His permit was suspended for ten days. The information was laid by Provincial Constable Hatch of Marmora, who patrols a stretch of No. 7 Highway east from Havelock.

Max Vincent Up For Selling

Max Vincent appeared before Magistrate O. A. Langley, K.C., this morning and pleaded not guilty to a charge of selling liquor. He had appeared on a summons and was allowed his freedom without bail until Tuesday next when the case is slated for disposal.

Two brothers, Basil and Clinton Reid, also faced charges, the first appearing and pleading not guilty to unlawful possession and the second brother was adjourned without plea on a charge of consuming. These two men were arrested in Jackson Park some time ago by Traffic Officer Bud Clarke while he was making the usual night patrol and are said to have had liquor in their possession. Later Max Vincent was summonsed to appear on a charge of having sold liquor. All three were laid over until Tuesday next when they will be heard.

TENNIS OLDSTERS

LONDON—(CP).—Combined ages of the four competitors totalled 252 years in the veterans' doubles final, Royal Navy and Royal Marines lawn tennis championships at Wimbledon.

Boys Pay $1 Each For Jumping Fence To Fair

Six boys all under 20 years of age were fined one dollar, the minimum under the Petty Trespass Act, for jumping the fence into the Exhibition Grounds during the Exhibition last week, by Magistrate O. A. Langley, K.C., this morning.

"Times are hard and I am going to be as easy as possible on you," said His Worship, "but there is not going to be any joking over this next year, and everyone so convicted will be severely dealt with."

His Worship expressed surprise that one of the six, Bill Rose, who had been fined on his first appearance last week, had gone back the next day and committed the same offence being caught a second time. Owing to family circumstances, he also was allowed to go on payment of the minimum fine.

Gordon Puffer, J.P., offered no objection to the Magistrate's tentative suggestion that the costs be eliminated, thus the offenders were let down without payment of an additional seventy-five cents each.

The six boys were as follows, Henry Sararis, Robt. Collins, Art Connelly, Jack Dolan, Jack Hickson, Bill Rose, all of this city.

Tourist Hooks Six Pounder Below Nassau

Dr. A. A. Brown of Carroll, Ohio, spending a few days at "We-Non-Ah," the cabin colony southwest of Nassau, proved to his own satisfaction yesterday that the Otonabee River above the city filtration plant deserves more than passing consideration in any fishing survey of the waters in this district. He hooked and landed a six-pound maskinonge in less than half an hour, and within only a short distance from the cabin where he and Mrs. Brown are staying for a few days on their way to the Rideaus. This was his first visit into the local fishing area, touching only a fringe of the Kawarthas, but he knows some of the lakes in the northern section of Hastings county from his experience in other years.

Dr. Brown is an expert caster with a reputation gained across the border especially in Michigan and Wisconsin. His ability has been more recognized for the reason that he had to overcome a serious handicap from an accident to his right hand in his boyhood, that left him the use of only his thumb and index finger. The third finger had to be removed, and the second and fourth cannot be closed on the hand. Dr. Brown remarked to a reporter that it seemed strange the people of Peterborough did not realize there is apparently good fishing right at their back door.

"I suppose," he said, "it is a case of the greenest pasture being on the other side of the fence, and they pass by their own river to go further afield."

72,880 At Ottawa Fair

OTTAWA, Aug. 26 — (CP). — Judging by the attendances at the Central Canada Exhibition being held in Ottawa this week changing conditions are not diminishing the popular appeal of fall fairs. Exhibition officials announced to-day that yesterday's attendance of 72,880 was the biggest Wednesday crowd in the 51 years the fair has been operating.

F. & G. MARKETS

Correction

FIRST GRADE

Creamery BUTTER 24c

This item appeared in the Examiner yesterday— Creamery Butter 27c

News and Views of Recent Happenings in the British Isles

BISHOP ABANDONS VICARAGE SAID 'MOST HAUNTED HOUSE'

University of London Expert Agrees 23-Room Mansion Is Spirited

"COME TO MY HELP"

Brighton.—Hidden away in a tiny village in Sussex is a 60-year-old vicarage with 23 rooms, which, it is claimed, is the most-haunted house in England.

Every vicar who has tried to live there in the past 16 years has been chased out by ghosts.

Now the bishop has given up the fight with the unseen — he has moved the present vicar to another village and the house, plus its ghosts, is for sale at $5,000.

Harry Price, of the University of London council for psychical investigation, and 40 other people, some of them well-known doctors, scientists, lawyers and professional ghost hunters, have spent eerie nights in the house.

"I have spent my life unmasking ghosts," Mr. Price declared, "and nobody could be more of a cynic than I am.

Has Variety of Ghosts

"Yet I am prepared to say that this house is haunted. In fact, it is the most haunted house in England."

Not only is this the most haunted house—it is the house with the biggest variety of ghosts.

And here are some of the things the investigators say they have seen or heard:

Mysterious writings appeared on the walls while every window was barred and every door locked;

Bells pealed for no reason;

Messages, one of them saying "Marianne, come to my help," and another, "Marianne, it is time for mass," appeared on the white-washed walls of a passage two minutes after the watchers had passed by;

Man Walks Passages

A man in gray clothes walked about the passages;

Perfumes suddenly wafted on the air;

Flickering lights appeared;

Piles of books left on a mantelpiece were scattered.

Mr. Price said that a vicar who tried to live in the house some years ago bricked up the study window because a ghostly vision of a nun in gray constantly peered in.

JERSEY MAY EXCEED ITS WEIGHT IN MILK

Midget's Calves Born Almost as Big as Mother

Bedford.—"Midget," world's smallest cow, has been on exhibition in the agricultural society's show at Ampthill.

A five-year-old, perfectly formed, pure-bred Jersey, she is only three feet high. Her sisters are of normal size.

"Midget's" first calves were almost as large as herself when born.

She is now in milk with her second, and her owner, D. M. Farrar, of Hillfoot Farm, Pulloxhill, Beds, thinks she will break a record by giving several times her own weight in milk.

WIFE OF INNKEEPER WAS CHILD PRODIGY

Wrote Book Which Brought $50,000 in Royalties When Nine

Reedham, Norfolk. — When a charming old-world inn, The King's Arms, changed hands here recently, it was discovered that the wife of the new licensee, Mrs. James Devlin, was at one time Daisy Ashford, authoress at the age of nine of "The Young Visiters," of which 500,000 copies were sold, bringing in about $50,000 in royalties.

After its publication in 1919, Daisy Ashford had the literary world at her feet. But, apart from another book consisting of short works, she published nothing else.

"The Young Visiters' was not published until some years after I wrote it," she explains.

"I always had a pencil in my hand as soon as I had learned to write, and I began composing stories. My mother kept them for sentimental reasons, and it was not until her death that they came to light again.

"I showed them to a friend, who was struck with their style, and they were sent to a firm of publishers."

Until a short time ago, Mr. and Mrs. Devlin, who have four children, were market gardeners in South Norfolk.

CALLS IT "UNWORTHY DREAD"

Chichester.—The late Rt. Rev. Cecil Hook, Bishop Suffragan of Kingston, instructed tests he made to make sure death had taken place as he had "perhaps an unworthy dread" lest he be buried alive.

PAINTING CURES NERVES

London.—Opening an exhibition of children's paintings, Sir Kenneth Clark, director of the National Gallery, said the "opportunity provided in some cases cured nervous children by allowing them to 'externalize' their emotions and inhibitions."

TRUMPETER RETIRES FROM ACADEMY AT 82

Plays Pastoral Symphony Over Telephone as Swan Song to Career

London.—Firm notes on a trumpet sounding the first movement of Beethoven's Pastoral Symphony were heard here the other day by a reporter with a telephone receiver to his ear.

Playing them in his Brixton home was 82-year-old John Solomon, who has just retired from the Royal Academy of Music, which he joined 66 years ago.

"Well," he said over the telephone, as he laid down his instrument, "I think that is the last time I shall play in public."

The first time was 77 years ago, when he stood on a chair on the stage of the Britannia theatre, Hoxton, and played a drum polka.

How many are still living who went to the Albert Hall in 1877 to hear Richard Wagner conducting his own works?

John Solomon played at those concerts under Wagner's baton. He didn't think much of him as a conductor, either.

"Wagner conducted only a few works," he said. "He left Richter to the rest, and he was wise there because he knew he couldn't get as much out of his own compositions as his friend."

After 77 years listening to music Mr. Solomon is of the opinion that:

"Jazz in any form is an abomination.

"Beethoven, Bach, Mozart and Haydn would hardly recognize their own work if they heard it played by modern orchestras because their music is adapted to the requirements of the orchestras instead of the orchestras being adapted to the requirements of the music."

POSING AS COUNTESS SWINDLED MERCHANTS

Woman Given Six Months for False Pretences

London.—Said to have posed as a countess and baroness, Mrs. Doreen Roach-Jackson, 33, pleaded guilty to five charges of stealing books and obtaining goods by false pretences from a west-end store, and was sentenced to six months' imprisonment.

In June last year she married a man described as "de la Feld" and known as a count of the Holy Roman Empire. They were known as "Count and Countess de la Feld."

Since her marriage she had posed as the wife of a parson, a baroness, and a countess.

SAILORS MAKE EYES DO PECULIAR TRICKS

Plymouth.—Admiral Sir Reginald A. R. Plunkett-Ernle-Erle-Drax, commander-in-chief of the Plymouth station, is concerned because of the acrobatic evolutions performed by some sailors when obeying the order "eyes right."

In an official order he states: "I find in numerous cases that ratings turn the head stiffly as far as possible to the right and then turn the eyes still further to the right.

BRITAIN PREPARES FOR "AIR WAR"

Determined not to be found unprepared should war suddenly burst upon the European scene, Great Britain is today fortifying her cities and their defences at a surprisingly speedy pace. England's civilians are being provided with the latest type of gas-mask and bomb-proof cellars are being dug in profusion. Her armies are being equipped with the most recent inventions necessary to combat modmern war machines. In recent home defence air exercises, members of the "Westland" anti-aircraft section, above, tried out this new height and range finder, which is said to make easy prey of invading aircraft.

TRIAL OF BEAUTY DRAWS 24 JUDGES

Crowd Two Deep on Assize Bench—Tipsy Driving Is Charged

Beaumaris, Wales.—No fewer than 24 magistrates crowded two deep on the bench of the assize court here the other day when Dianna Webber was arraigned on a charge of driving a car while under the influence of drink.

Dianna is a London mannequin, tall, stately and beautiful, whose face in newspaper and magazine advertisements is familiar to British readers.

Dr. J. H. Playn, who examined Miss Webber after she had driven a car against an electric-light standard and patched a cut over the eye of her companion, Eustace Thomas, heir to Sir Robert Thompson, ex-M.P. for Anglesey, testified concerning her condition at the time, and Trevor Owen, a butcher who had induced her to drink a glass of salt water, confirmed that she had had "one over the ten".

WAS CALLED PERFECT VALET MASTER LEAVES HIM $27,500

Took Turn With Master's Sisters In Watching At His Bedside

IS GRIEF-STRICKEN

Whalley, Lancashire. — Silver-haired, kindly John Wrighthouse served his bachelor master for 14 years so well that Harry Bottomley, brewer, said: "He is the perfect valet."

Somewhere in Lancashire John Wrighthouse is taking his first holiday in six years. His master is dead, but John does not yet know he has been left £5,500 ($27,500) by Mr. Bottomley.

During the last year of his life Mr. Bottomley, who died recently, aged 59, was unwell. Wrighthouse refused to leave the bedside. He took his turn with his master's sisters, who nursed him day and night.

When Mr. Bottomley died his valet was grief-striken. Relatives of the dead man told John: "Go to a quiet place, try to forget."

"Mr. Bottomley always believed that Wrighthouse, by his perfect service, had helped him in his career," a friend said.

PHYSICAL EXERCISE HELD ASTHMA CURE

Cardiff.—Doctors at the municipal asthma clinic here are shortly to adopt treatment by physical exercises as a cure.

Dr. J. Greenwood Wilson, medical officer said: "The exercises, which will be superintended by a physical training expert, are designed to regulate the movements of the diaphragm. As the benefits of the clinic become known, the number of patients attending is increasing enormously."

The clinic has had many successes with treatment by diet, injections and other methods.

'EX-CONVICT' NOTED ON BUSINESS CARDS

Family Fails to Get Work—Tell Folks It's Their Last Chance

London.—"Messrs. W. Moore and Sons, ex-convicts," have gone into business—and there is no "trick" about the title either.

Mr. Moore and three of his sons are genuine ex-convicts recently out of prison who have decided to go straight and to put "honesty is the best policy" to a practical test.

They have started business together collecting and selling scrap. Their business cards, which they distribute themselves to householders, state that this is their "last chance" and add quite frankly that they are "ex-convicts trying to keep out of prison."

"When we came out of prison, my sons and I tried to get work, and got jobs for a short time, but they did not last," said Mr. Moore Sr. "A prison-worker gave us a small truck and a little money and we tried the scrap business.

TRIES TO MURDER GIRL, 24 THEN TAKES HIS OWN LIFE

Wounds Police Inspector After Chasing Girl Who Spurned Him

THREE-HOUR HUNT

Ipswich, Suffolk — Arthur Smy, 24-year-old gardener, shot himself dead near his sweetheart's house at Kirton as 50 armed men surrounded him after he had attempted to murder her and had seriously wounded a police inspector.

His death ended a three-hour hunt with cars directed by an airplane.

The young man, desperately in love with Violet Cone, 21, had asked her to become engaged to him. She refused. "I will shoot you if you don't," he declared.

Next day at 8 a.m. he broke a window in a neighbor's house and stole a shotgun. He ran with it to Violet's home; her father had locked her in because of Smy's threats.

She was in the kitchen, doing some washing. A neighbor, 77-year-old Mrs. Surridge, saw him creep round to the back of the house.

Shot Missed Her

He smashed a window with the barrel of the gun, pointed it at Miss Cone. "I said I would shoot you," he warned her.

Violet ran screaming from the kitchen. He fired, but missed her, shattering an ornament on the mantelpiece.

She rushed out of the front door and into the grocery store 25 yards away. "Save me! He's after me with a gun," she shouted.

Smy ran into the shop after her, fired again as she bolted through a door to a warehouse at the back, missed once more.

Charles Perkins, manager of the store, shouted, "Put down that gun!" and hurled a jar of jam at him. Smy ran from the shop.

Mr. Perkins called up Felixstowe police. Inspector Rumsey and two constables came along. For 20 minutes they took a statement from Violet in the kitchen of the house attached to the grocery.

Fires at Inspector

Then Inspector Rumsey opened the door to begin the hunt for Smy. Facing him, three yards away, was the young man. He fired straight at the inspector's face.

Inspector Rumsey collapsed. Smy fled. One of the policemen called for reinforcements from Ipswich: another gave first-aid to the wounded man. Fifty police, some of them armed, streamed into Kirton on motorcycles, others borrowed guns from neighboring farmers.

An airplane was sent up from Ipswich airport to help in spotting Smy. A wide area was searched. All the time Smy was hiding in a field barely 100 yards from Miss Cone's house.

A villager saw him and gave the alarm. The police closed in. Smy put the gun to his chest and shot himself dead.

WAS HIS OWN BANK

Camberwell.—Inquest on Dick Bromley, 81, disclosed he always wore two waistcoats containing more than £159 ($795) in gold. Total weight of the money was 8¼ pounds.

PROPHECY FULFILLED KISS BISHOP'S HAND

Curate Five Years Ago Honored by Church

London.—Five years ago a young priest arrived in London from his first curacy at Romsey abbey, Hampshire.

"The time will come when we shall kiss his hand as a bishop," said his new vicar.

That prophecy has come true, for Rev. C. D. Horsley, vicar of St. John the Evangelist, Upper Norwood, has been elected bishop of Colombo. At the age of 35 he will be one of the youngest bishops in the Anglican church.

SOUTHAMPTON PICKED FOR HUGE AIR DOCK

City Expected to Become World Flying Centre in the Future

Southampton.—After years of haggling, Southampton has been chosen as the world's commercial air base—terminus of the Atlantic and Empire services of the future.

It is believed that $15,000,000 will be spent on the biggest commercial dock yet planned.

It will be built on Southampton Water, east of the main shipping channel, near Netley Castle, and will be owned by the air ministry.

Portsmouth recently refused to share the expense of a flying base with the ministry, arguing that it would bring no additional trade to the port.

Since the start of the Empire flying-boat services, Southampton Water has been the temporary headquarters of Imperial Airways, but considerable difficulty has been experienced both with tides and with shipping.

The new stretch of water chosen for the air base is one mile long and nearly a quarter of a mile wide.

The Southampton base will be the British starting point for British Atlantic flying boats, which will use Foynes, Ireland, purely as a refueling base.

French and German services across the North Atlantic are also likely to make it their European headquarters.

When the regular north and south Atlantic services are started by Britain, Southampton will be the busiest commercial flying port in the world.

DIES LEAVING STAMPS WORTH HIGH PRICES

Famed Collection, Uninsured For 25 Years, Was Valued at Quarter of Million

Chorley Wood, Herts.—A stamp collection, valued in the catalogues at $2,500,000 kept for 25 years uninsured on the bookshelves of the owner's house here, is being sold.

When a schoolboy, the late T. W. Hall was given a few stamps. Like other boys, he engaged in "swapping". In his twenties he became a solicitor, and with spare cash went in for philately in earnest.

In 60 years he collected 2,000,000 stamps. He kept them beautifully mounted and classified in dustproof albums, and estimated by not insuring them he saved $15,000. No one ever attempted to steal them.

In 1917 he bought the famous Hausberg collection for $92,500.

Shortly afterwards he sold a third of it to King George V. for $70,000.

Had he wished, he could have made $50,000 profit by selling the lot.

Robson Lowe, who is making arrangements for the sale of Empire country stamps, said, "If the collection, which is unique, were sold in small lots it would fetch anything up to $2,500,000—but it would take 20 years to sell everything.

"Sold fairly quickly it may realize up to $500,000.

"Mr. Hall's transactions will probably show a clear profit of maybe $200,000.

"One Victoria twopenny stamp with no value printed on it is now worth at least $2,500."

EX-BUS DRIVER RUNS PROFITABLE LOTTERY

Had Own Racehorses and Chauffeur-Driven Car

London.—George William King of Fulham, an ex-bus conductor, who was said to own six racehorses and a chauffeur-driven motor-car, was fined $375 and ordered to pay $125 costs for using premises for the conduct of a lottery.

Summoned with him was Francis MacNamara, a bus driver. He also was said to have a chauffeur-driven car.

MacNamara was fined $250 and ordered to pay $50 costs.

On King's behalf it was pointed out that the lottery was run with the greatest care and fairness.

DOWNED IN POOL

John o' Groats.—Reaching John o' Groats three days, 20 hours, 54 minutes after leaving Land's End (870 miles), Mrs. Lilian Dredge, professional racing cyclist, of Uxbridge, beat all endurance records for women.

NEWS AND VIEWS FROM ALL CORNERS OF THE WORLD

RUSH 282-MILE PIPELINE TO ENSURE WAR-TIME OIL

Could Move 2,000,000 Tons Annually From Sea to Paris Area

GOES UNDERGROUND

Paris—To ensure a supply of oil and gasoline in war-time the French government is to build a pipe line from Donges, a little port near St. Nazaire, to Montargis, 60 miles south of Paris. The line, 282 miles long, will run across five departments on a secret route. It will supply France with 1,000,000 tons of oil a year in time of peace. The supply might be doubled in war-time.

A major enterprise of this description has never before been attempted in Europe.

The line will be constructed beneath the ground for its entire length to limit the possibilities of destruction.

It may eventually be extended farther to the east. The decision to undertake this important work has been made by the newly-formed motor fuels committee, on which prominent officials of various government departments are members.

Engineering experts have already been appointed to make a preliminary study of the project, and their report is expected in October.

The Iraq Mediterranean 'pipeline is 1,200 miles in length, and cost $50,000,000 to lay.

GIPSY BRIDES GOING AT BARGAIN PRICES

Belgrade.—Gipsy brides are going at bargain prices this year.

A report from the annual gipsy festivities at Kraljevo, Serbia, said a vivacious brunette brought the highest bid, $6.40. Other brides went for as low as $3.60 and $4. The prices were considerably below those paid in previous years to parents of marriageable daughters.

The marriage contracts are a feature of the festivities, which are associated each year with the orthodox observance of St. John's Day.

TRIBES RAID COLONY LOOT SHOPS IN FIGHT

Pitched Battle Lasts Half Hour Near Constabulary Post

Bannu (North-West Frontier).—Nine persons were killed an 24 wounded in a raid on Bannu by 300 dacoits belonging to the Waziris and other tribes.

The raiders occupied important points near the frontier constabulary post, the police station, and outside the parade gate.

After firing had gone on for half an hour, the dacoits set fire to and looted 25 shops.

The dead include three dacoits. About a dozen were arrested.

BEAUTY HELPS BANNED

Water Instead of Tea Urged on Women of China

Hankow. — Chinese women are urged not to use powder, rouge and lipstick, and not to wear silk stockings and jewelry, under an economy decree passed by the people's political council.

The drinking of water instead of tea, in order to increase tea exports, is another feature of the measure.

FRAU DOLFUSS BACK HOME

Special Permission of Fuehrer Required For Return to Germany

Berlin. — With special permission from Herr Hitler, Frau Dollfuss, widow of the assassinated Austrian chancellor, has entered Germany from Switzerland with her two children and gone to live in Munich.

She fled to Switzerland last March after the annexation of Austria. Dr. Engelbert Dollfuss was murdered during the Nazi revolt which failed in 1934.

BAD FOR THE BATS

Berwick.—Ringing town hall bells here Robert Wetherburn was showered with charred pieces of wood. A beam supporting the five tons of bells was on fire.

MEETS HER BROTHER AFTER 37-YEAR WAIT

"Oh, Milly," Is Only Comment of Aged Ex-Clown at Reunion

Paris.—"Oh, Milly!" A little old man spoke the words, shook hands with a little woman, and kissed her. Then he fell back in his chair, crying because he was happy.

That was how John Stone, 80-year-old former clown, once famous in his profession, met after 37 years his sister, Amelia Hawthorne, at the hospital in Levallois, Paris.

Mrs. Hawthorne, 76-year-old pensioner, lives at Brockley, S.E.

Each had thought the other dead until a newspaper picture appeared showing the Queen talking to an old patient in the Paris hospital. Mrs. Hawthorne saw that picture, thought she recognized her brother.

Telephone calls between London and Paris soon revealed she was not mistaken. A reunion was arranged.

In years past Mr. Stone had set up several troupes of clowns which had toured France, Russia, Germany and the north of England.

But at last, unable to carry on clowning and turning pirouettes, he found a job in a foundry.

He kept that until a few months ago, when he had a breakdown and had to go to hospital.

GAMBLERS IN FRANCE THREATEN TO STRIKE

Protest Edict Giving Roulette Edge Over Baccarat

Paris.—Gamblers for large stakes throughout France threatened a sit-down strike in the big casinos recently as a result if the government's decree reducing by one-half the rounds of play at baccarat.

The decree applies to the casinos at Deauville, Cannes, Nice, Vichy, Biarritz and other famous pleasure resorts. It aims at stimulating roulette at the expense of baccarat, reducing the daily play of baccarat from 12 to six rounds—three in the afternoon and three at night.

The shorter period of play seriously reduces the chances of winning of the syndicates which control the tables.

FRENCH TURN FORTS INTO GIRLS' CAMPS

Still Look Impregnable and Menacing But Condemned as Obsolete

Morez, France.—A new use for fortresses on France's eastern front has been found in turning them into holiday homes for Paris children.

M. Charles Dumont, senator for the Juras, recently escorted a newspaperman round this fort, known as Fort des Rousses. The frowning bastions and massive gun emplacements may be seen by the traveller as he passes along the main road from Morez to Switzerland.

There are three heavily fortified entrances, each about 10 yards deep, and below there are subterranean chambers at one time used for the storage of shells. Inside the walls of the fortress is a barrack square covering many acres.

This fortress, which to the uninitiated appears as strong as some of the pictures shown of the fortifications of the Maginot Line, has been condemned by the French war office as obsolete. It is a pleasant surprise to find how huge barrack rooms can be converted into delightful dormitories. Up on the mountains the wind at times blows so cold that there are double windows in all the rooms and an excellent system of central heating. Not only are children received free, but girls up to the age of 18 can enjoy a holiday there at a cost, at the present rate of exchange, of about 85 cents a day.

The food is well-cooked and plentiful. The barrack square makes an excellent playground, and the children also explore the woods in the mountains.

At least three old-time fortresses in this part of France have been converted into these "colonies scolaires."

CARDS DATE BACK TO 1590

London.—British museum officials have purchased a set of Elizabethan geographical playing cards designed in 1590.

BEAT BELISHA

Ramsgate.—Ten thousand bees swarmed on a Belisha beacon here and held up traffic until Alderman Harry Stead, former mayor, could be located. A bee expert, he soon coaxed the bees away.

CRUISING AMAZONS VANISH AFTER KNIGHT BEATEN UP

Decoyed Britons to Paris Clip Joints Where Wine $37.50 a Cup

PREFECT STEPS IN

Paris—Motoring "Amazons," an unpleasant feature of Paris by night, have vanished from the opera district since they heard of the purge ordered by the prefect of police.

British visitors who were beaten up in a Montmartre night club are responsible for the cleanup.

The "Amazons," fashionably-dressed girls, used to drive after midnight in certain streets around the opera and stop near foreign looking passers-by with an innocent request for a light.

Their request granted, they would suggest a drink in some "nice little place round the corner," which later turned out to be a brigand's cave, charging guests exorbitant prices for cocktails and champagne.

One of the Britons beaten up was a knight, the other a student.

The latter, returning to his table after a dance, found on his table five half empty bottles of champagne, instead of the one he had ordered, and his bill was nearly $100.

After being beaten up, he was dragged into a taxi and thrown out in a deserted part of the Bois de Boulogne, where he was found early the next day.

The knight refused to pay $75 for two cups of champagne and was also found unconscious later in the Bois de Boulogne.

MAKE-BELIEVE DUEL CAUSES BOY'S DEATH

Budapest.—Paul Varga, 10 years old, was killed in a make-believe duel at Szombathely, near the Austrian border. He was struck by a bullet from a duelling pistol in the hands of a nine-year-old companion. The boys had pretended they were angry and playfully decided to settle their differences in the best Hungarian tradition on the field of honor. The sound of shots from a locked room brought members of their families, who found Paul dying.

NAZI SHIRTS IMPROVE NESSUS' NETTLE IDEA

Sting Removed From Fibre, Cotton Weave Simulated

Hamburg.—Nettle shirts will soon be on German backs—which will find them no hardship. Professor N. Bredemann of the University of Hamburg has succeeded in breeding a nettle yielding from 11 to 13 per cent. more fibre than previously used varieties of this plant, which has long been in use as a source of coarse textile materials. At the same time the machinery used in the industry has been so improved that the new nettle fabrics resemble cotton weaves of good quality.

PLANE FLIP IS 'FLOP' ZULUS FEAR CRASH

Pleased to Ascend, More Than Glad to Descend Chiefs Say

Durban.—War dances by Insimbini tribesmen and women at the Margate airdrome in Natal were interrupted when Victor Smith, the well-known airman, took up two Zulu Indunas, Nobongo Mkise and Mawenu Mvundhla, for a 10-minutes "flip" in his monoplane.

The crowds gathered to hear the Indunas' impressions, and it soon became evident that they were not made air-minded.

"One minute we were in the plane on the ground and the next minute we were still in the plane but the ground was not there," said one.

"And, oh, it was very bad when the plane had to turn round. We thought there was going to be a big smash then.

"We were very pleased to have been up, but we were more pleased to come down. We do not think we will go up again."

FICTION AND FEATURES

TWO WORLDS

BY MAUD McCURDY WELCH

CHAPTER 26

"TAKE MY CAR," Julian said, as soon as he knew that Noel at last knew where she could find Jimmy. Then he added, "Hurry, but don't take any unnecessary risks."

He meant of course that Noel was not to let her anxiety to find Jimmy and bring him to Laurie make her drive too fast.

She promised him that she would be careful, and a few minutes later found her on the way to Willow street where the Barton Stave and Spoke company was located.

A policeman gave Noel careful directions. She was to follow the cross-town car tracks, turn at Riverview park, drive about five blocks west, then about three south.

It was a long way out there, and seemed endless to Noel. She found herself at last in a district of small shabby homes with the streets growing more and more narrow as she drove slowly along scanning the numbers on the houses, and then quite abruptly the numbers ended at a high board fence, which was definitely the end of the street.

Noel looked about, puzzled. She saw a sign behind the high fence: "Barton Stave and Spoke company."

So she had found it. The next thing was how to get in. She parked the car and walked around the fence looking for an entrance.

Suddenly a voice spoke to her ear. "What're you lookin' for lady?"

"I'll show you the gate," the man said and walked a few yards down a plank sidewalk which was practically hidden with weeds, to where there was a gate on which was written: "Employees Only."

"It's not locked," he said and opened it for her.

Then Noel stood inside gazing bewildredly at the huge place with its five or six buildings all with numberless windows. No doubt several hundred people worked here. Noel thought. How on earth would she find one man out of all that number when all she knew about him was that his name was Jimmy? But she was going to find nim—that was all there was to it. She would not go back this time without Jimmy.

She had heard the whirring noises before she had entered the yards. But now that she was approaching the buildings, the noise was deafening.

Nobody paid any attention to her—this small, slender girl in a much worn tweed suit and a little "beanie" thrust over her pretty curls. At last Noel timidly entered a building where there were a number of men at work in laborer's clothes.

She stood there for a moment undecidedly. Then she moved toward a man who was in the act of lifting a huge billet of wood to place it on a sort of carrier with wheels.

"I'm looking for a young man by the name of Jimmy," Noel began, trying to raise her voice above the whirr of the machinery. But she couldn't even hear here own voice in that awful din so she felt sure nobody else could hear. The man she had addressed hadn't even lifted his head.

Noel stood there growing more perplexed every minute. Then the man turned to lift up another billet and saw her an expression of surprise crossed his rough kindly face.

He came toward her, beckoned her to come out of the building. Then when he could be sure of being heard, he asked, "What would ye be wantin' miss?"

"I want to find a young man by the name of Jimmy," she said urgently. "That's all I know of his name, but I must find him at once."

The laborer scratched his head.

"'Bout half the men working around here are named Jim or Bill," he said. "Seems like when they run outa names, they always fall back on Jim, it being sorta homey-like. And them that's not named Jim or Bill are mostly Bob or Joe. That's my monicker, Bill."

"But I must find this particular Jimmy at once," Noel urged.

"I'll take ye to the office," the man said, and led the way to a small building which was like a cottage. On the door was written: "Office. No admittance Except on Business."

But Noel went in boldly after the laborer had gone back to his work. A fair-haired young man sat on a high stool behind a cage. Noel explained quickly why she had come.

When she finished, he said in a friendly voice, "Why, that ought to be easy. We'll find a man named Jimmy who knows a girl named Laurie."

Noel was almost able to smile in her great relief.

The young man left the office. He was gone about 20 minutes. When he returned, a young man was with him, red-haired and boyish looking with kind, red-brown eyes.

"I only found about two dozen Jims and Jimmy's, but this is the Jimmy who knows your friend," the fair-haired young man told her. Then added, "His name is Delevan."

"What's wrong with Laurie?" Jimmy asked in a husky voice.

"She has pneumonia," Noel told him gently.

She saw his face go white under his tan. "That's terrible," he exclaimed. Then he turned, "I'll be ready to go with you in about half a minute."

He was wearing a khaki shirt and dark trousers. He disappeared into an ajoining room, and came back wearing a neat dark suit.

"Stay as long as you're needed, Jimmy," the fair-haired man said, resuming his seat on the high stool. "I won't dock you for your time."

"Thank you so much, Mr. Fletcher," Jimmy said gratefully.

Then he and Noel were on their way. "Isn't he swell? John Fletcher, our timekeeper, I mean?" Then Jimmy's young face grew serious. "Laurie," he murmured, "little Laurie. She's one of the sweetest kids in the world. But I guess you know that, don't you?"

"Yes, I do," Noel said warmly.

She drove back rapidly, but the way seemed endless just the same. When they went in, Julian was not there, but there was a look of relief on Ruth Chester's face when she saw Noel with the red-haired young man. She took Jimmy's arm and said: "Just be very quiet and sit here by Laurie's side so in case she opens her eyes, she'll see you."

Laurie was very restless, tossing her head from one side of the bed to the other, flailing her thin little arms, using up what little reserve strength she might have had. Today had been one of her worst days. It seemed as if her frail hold on life might be loosened at any moment.

In her restlessness she turned her face toward Jimmy.

"Laurie," he whispered huskily.

It seemed as if her restlessness ceased in that moment. Her eyes opened. She looked straight into Jimmy's face. But there was no recognition in her eyes.

She was quiter, however, all during the long night, while Jimmy kept his vigil by her side.

Noel hurried back from Luigi's to find there was no change, however, in Laurie's condition, even though she was quieter.

The next morning, early, Noel was standing at the foot of the bed, Jimmy still in the chair he had occupied all night.

Laurie lay still, her eyes closed. Suddenly they opened. "Hello, Jimmy," she said weakly. "I wanted to—" but she was too weak to finish.

Her voice died away, her eyes closed wearily. A fain smile crossed her face and vanished. After which she lay motionless.

Noel had never been so frightened. Was this the end? She called Ruth, and the nurse hurried to the bed.

(To Be Continued)

Woman Eighty-Four And Baby One At Birthday Party

Janetville, Aug. 26.

MRS. RATHMELL Sr. of Lindsay celebrated her 84th birthday very quietly on Thursday, Aug. 18, at the home of her daughter, Mrs. William Hill north of the village.

A unique feature of the occasion was the celebration of the 1st birthday of her great grandson little Verral Magill son of Mr. and Mrs. Clarence Magill of Janetville.

Scotland's new oil well, near Dalkeith, may produce 10,000 gallons a day.

The Examiner Fashion Service

School and college girls "mix-your-own" with this smart two-piece dress. It affords no end of variety ....and won't strain your budget, either. The soft draped neckline blouse may be worn with other skirts. The smooth hipline gored skirt gives you lots of opportunities to wear all your sweaters and your tailored shirt blouses.

All-in-one material as a woolly-looking weave rayon crepe is particularly attractive for this model. Even your most intimate friend won't ever suspect you used the same pattern. Have your way about the sleeves....long or short.

Other fascinating suggestions are tartan color plaid woollens, alpaca and rayon wool mixture, wool jersey, etc.

Style No. 2119 is designed for sizes 11, 13, 15, 17, 19 years. Size 15 requires 1⅛ yards of 39-inch material for blouse with ½ yard 2-inch ribbon for bow. The skirt requires 2 yards 39-inch material.

Looking Back On This Date

AUGUST 26

On this date in 1848 a letter from the Earl of Elgin to Earl Grey, the colonial secretary was on its way from Montreal to London, containing as an enclosure, a long and pathetic letter from W. L. Mackenzie written the previous February. In addition to the plea for pardon and the many expressions of regret for the folly of his course in having taken to arms in 1837, Mackenzie turned all the power of his vitriolic pen upon conditions in the United States at that time and asserted the British were indeed free when compared with the white Americans who were slaves of the politicians, while many of them held human beings in a slavery which Britain would not permit.

Fred Williams.

It is one of the curiosities of history that Mackenzie should thus have so strongly opposed annexation to the United States just at the time when the Tory merchants of Montreal had openly declared for absorption and many of the leading Tory politicians had joined in the demand for separation from Britain. The rebels of 1837 had become the loyalists of 1848, and the so-called loyalists who had dubbed the Mackenzie reformers in 1837 as rebels were themselves advocating armed action against Lord Elgin and openly, in press and on platform, demanding the murder of the Queen's representative.

Ogle R. Gowan, the Orange leader and fiery Tory editor, was one of the most bitter opponents of Elgin and organized a demonstration at Brockville for mid-September which, for sedition and denunciation of the governor-general, made anything that Mackenzie had said against Sir Francis Bond Head very mild indeed.

On the other hand, Mackenzie stood by Elgin's conduct in accepting the advice of his ministers. He did not see eye to eye with them; but they represented the people, and must direct; though he, like Papineau was not so much enamored with the fruits of self-government when it had come, as he had fancied. Neither of the leaders of 1837 were inclined to trust the people in 1848-9. Perhaps, having been sort of dictatory themselves, they did not appreciate a situation where a leader had to subordinate his own wishes to that of the people's will.

RUST IN CHINAS WHEAT

Rains and rust caused the loss of three-quarters of this years wheat crop in the Tientsin-Peiping district of China, and many growers face want.

DOROTHY DIX

American Women Are Best Dressed In World, Hence There Is Little Need For Them To Adopt Continental Custom Of Having Husbands With Them When They Go Shopping

WHOM do women dress to please? Do they get their clothes with a view to attracting the masculine gaze or to turn their sister women green-eyed? It is a problem as old as which came first, the hen or the egg, and as little solved.

A famous man columnist undertook the other day to unriddle this riddle. He opines that women dress for men and such bein gthe case, he thinks that women, and especially wives, make the mistake of their lives in not taking husbands shopping with them and getting the benefit of their advice and judgment in picking out their hats and gowns. Such, he tells us is the custom of Continental Europe, where husbands take a real heart interest in their wives' clothes and do not feel, as Americans do, that they have done all that could be expected of them when they pay their bills.

But the gentleman does not go into details as to how the plan works out, which is perhaps just as well, because observation has shown those of us who have traveled much abroad that the rank and file of American women are better dressed and more smart looking than even the same class of French women. So husbands' clothes sense can't be so superior after all. Also, there is abundant evidence to show that when a husband picks out his Dolly's frocks she doesn't stay any more glamorous and alluring to him than she does when she selects them herself. So what?

There is no use in getting excited over the matter, however, for one of the foreign customs that will never be imported into America is that of a wife leaving the choice of her wardrobe to her husband. The most trusting woman wouldn't do it, unless she happened to be married to a milliner or dressmaker, and then she wouldn't think his taste was so hot.

Indeed, the one subject on which American husbands and wives universally agree is that shopping together is—well—something that shouldn't be risked unless they were seeking cause for divorce. Most men are as terrified of entering a department store with their wives as they would be of venturing into a jungle filled with ravenous animals with only a woman for protection. And most wives regard going on a buying expedition with their husbands as an ordeal that qualifies them for a martyr's crown.

Far, far better our pleasant division of the clothes proposition, where the wife has the fun of buying what she wants and the husband, having had no responsibility in the selection, has the diversion of ridiculing it and saying: "What, is that contraption your new hat? It looks like a combination epileptic fit and a case of delirium tremens." "Gosh, you don't mean to say that wisp of nothingness is an evening gown! Why, there isn't enough of it to make a pen wiper." And so on. What men would do if deprived of their jokes about their wives' sartorial blunders one trembles to think. Many a one who sets the table in a roar when he is invited out to dinner would be virtually dumb.

Now I am not contending that women invariably show good taste or judgment in the selection of their clothes. Far from it. All about us we see ladies who look as if their worst enemy had dressed them. Withered old women in frocks that would be too young for their granddaughters. Fat wowen whose backs look like a tub of lard and skinny women who are nothing but an anatomical display of ribs and vertebra in the same decolletage at parties. Tall woman and short women wearing the same "little number." Until one wonders what malign devil influences so many women to pick out the clothes that will bring out all of their worst points.

If husbands could prevent this by going shopping with their wives heaven knows it would be their sacred duty to do so, but they would make even worse blunders than their Marias do. For the average man has little imagination about dress, as witness the hideous, dull-colored, tubular garments he incases himself in. Most of them have crude taste in color, and not one man in a thousand knows that it is just as important to consider a woman's personality as her complexion in the way she dresses.

Nor do they bear suitability in mind. Every middle-aged wife has had her husbnd ask her why she didn't buy a pink chiffon like the one some pretty debutante has. And every wife has gnashed her teeth over the expensive green hat that her husband bought her as a present and that made her look like a saleratus biscuit.

So letting a husband buy his wife's clothes isn't going to solve the clothes problem for women. That is one pie out of which every wife wants her husband to keep his fingers.

• • • • • • •

DEAR MISS DIX—I do not know whether to marry or be a great artist. I am a girl of 15 and very much in love. Which would you advise me to do? UNDECIDED VICKY.

Answer:

Neither at present. Wait five years before you try to make up your mind on the subject. Art is long, you know, and so is marriage. There is plenty of time to consider the matter.

DOROTHY DIX.

Copyright Ledger Syndicate

The Examiner Home Service

All-Year Slip Covers Modernize Your Rooms

Try Smart Cord Finish

"How shabby our living-room looks!" Mary almost wept after her week-end visit to Ann's lovely home.

Today she's laughing at her tears as faded upholstery, dingy cushions disappear beneath bright new slip covers.

When she decided to cover that big chair with beige crash, Mary took an interior decorator's tip — finished the seams with ornamental cord matching the clear burgundy tones in both rug and draperies. Our diagram shows how the cord's whipped over the seams.

It's inexpensive — and fun — to brighten rooms the modern slip-cover way. To give your covers a professional, glovelike fit, smooth material over chair, pin firmly every 3 inches, cut along pin line, allowing 1½ inches for seams. Baste and try on. Machine stitch — and the deed is done.

You'll find diagrams and step-by-step directions for making all kinds of chair and sofa slip covers in our 32-page booklet. Fabrics, color schemes, styles.

Send 15c in coins or stamps for your copy of HOW TO MAKE SLIP COVERS to Examiner, Home Service, Peterborough. Be sure to write plainly your NAME, ADDRESS, and the NAME of booklet.

London women are wearing hatpins.

GOODNIGHT STORY

By MAX TRELL

"Now just lie very still. It will only take me a minute to lick your face clean. I've watched the cat do it to her kittens," the white poodle said to Mary Jane, the rag doll. Her face was full of smudges. "Your face will be so clean you'll never recognize it when I get through."

Dear me! The poodle didn't know how true his words were. For after he got through licking Mary Jane's face clean and looked at it, he sprang back in astonishment.

"What's the matter?" the rag doll asked in alarm.

"Your face!"

Face Is Gone!

"What's the matter with my face?"

He sprang back in astonishment.

"It's gone!"

"Gone! Oh my! Gone!"

Nothing was left of Mary Jane's face except her two shoe-button eyes. Laddie had licked the rest of it away.

He was so frightened at what he had done that he turned on his tail and scampered out of the playroom. When he reached the garden he hid under the hedge, hoping that no one would ever see him again.

Meanwhile, Mary Jane lay very still on the floor, just where Laddie had left her. She looked out through her shoe-button eyes, but she couldn't see whether she had a face or not. But the Tin Soldier, who stood guard at the door with his musket over his shoulder, glanced at her and exclaimed: "Umph! No face at all....no face!"

"I'm sorry I haven't a face," she said timidly. "I hope the children won't mind."

The geranium, which stood in its red clay pot on the little table, consoled Mary Jane. "Never mind. Faces aren't nearly as important as they say. I haven't any face, and it doesn't matter a bit. The children will love you just the same."

"Oh, thank you," Mary Jane said. But the next moment she sighed. Even though her face had been plain, she still wished she had it. It was ever so much better than not having any face at all.

And at that moment the door to the playroom suddenly opened.

(Continued to-morrow.)

(Copyright, 1938, K.F.S., Inc.)

The Stars Say . . .

By GENEVIEVE KEMBLE

For Saturday, August 27.

A ratner active and prosperous day is the augury based on the lunar transits. But while there may be certain gain in business, in writings, publishing and kindred undertakings, with some advance in employment or in the good graces of superiors, there also is a sign of a sudden upset or unwelcome misadventure. It may involve small loss, or an irritating situation in which personal correspondence may play a part. Be careful with writings.

If This Is Your Birthday.

Those whose birthday it is may look for a fairly active and progressive year, with some recognition or favors in employment, or some rather satisfactory activity in business. Yet, an irritating or upsetting situation may suddenly arise, involving a small loss, or creating much concern in relation to a private writing or letter. Discretion in this direction is enjoined.

OUR BOARDING HOUSE —with Major Hoople

SCOTT'S SCRAP BOOK —By R. J. Scott

PERSONAL AND SOCIAL

Mrs. E. Austin and Mrs. Lyda Telford are in Toronto today.

✧ ✧ ✧

Mr. Noel Rishor is vacationing at Young's Point, Clear Lake.

✧ ✧ ✧

Mr. and Mrs. F. R. Samis of Brown street are visiting with friends in Apsley and Bancroft

✧ ✧ ✧

Mr. and Mrs Chester Grant and baby Ann are vacationing at "The Mound" cottage Chemong Park

✧ ✧ ✧

Mr. and Mrs. W. Kent of Dennistoun Avenue are spending a few days at Pickering.

✧ ✧ ✧

Miss Lucile Seymour of Midland, visited with friends in the city this week.

✧ ✧ ✧

Mr. and Mrs Robert McMurray of Bolivar street are spending a week in New York City.

✧ ✧ ✧

Mr. Neal Agnew is in Toronto, and will attend the wedding tomorrow of his brother, Mr. Ralph Agnew.

✧ ✧ ✧

Friends of Miss Elizabeth MacVannel, Dean of the Normal School, will regret that she has resigned her position, due to illness.

✧ ✧ ✧

Miss Blodwin Owens and Miss Isabel Baldwin of Lindsay are spending a week's vacation with friends in the city.

✧ ✧ ✧

Mr. and Mrs. U. V. White and daughter Joan of Charlotte street are visiting friends in Lindsay and Cambray.

✧ ✧ ✧

Dr. R. S. Ross and Mrs. Ross of Burwash have been visiting with friends in Peterborough and Belleville for the past three weeks.

✧ ✧ ✧

Mr. Lorne Fitzgerald of the Bank of Montreal, Toronto, is the guest of Mr. and Mrs. W. M. Lang, Sheridan street.

We Noticed

....That the air carries a subtle hint of Autumn...and that feminine thoughts already are turning toward the soft, rich coloring and glamorous new styles coming into the limelight for the Fall season...and already appearing in Peterborough shops.

✧ ✧ ✧

...For instance...the romance of long ago is combined with the incomparable chic of the present in fetching little hats we saw in one shop to-day...made entirely of feathers, and just as light, was one lovely model...in a warm, rich wine, it had tiny, exotic birdlets of old rose perched lightly 'round the birm. Another was of jewel-green iridiscent feathers made in the shape of the old-fashioned fur toques once worn by our mothers. and dads. Exquisite sprays of gleaming color, bewitching little bird models...all feathers, were on display, too, and would lift any last season hat out of the common-place into the gayety of a new season.

✧ ✧ ✧

...Of special interest, also, was the tweed outfit noticed in a shop window. It was of rusty-rose. The skirt was straight and trimly tailored, and there was a plain little waistcoat zipped up the front. The coat, reaching almost to the skirt hem, had a soft, luxury-collar of beige fur.

Valentino in Death Again Stars

Rudolph Valentino, 12 years dead starred in another drama of emotions as hundreds of women stopped to pay tribute at his crypt on the anniversary of his death. Flowers and letters, from all parts of the world, filled the room where Valentino's ashes repose in a small crypt. Women admirers of the late screen star are shown, ABOVE, as they paid their respects to the memory of "the screen's greatest lover."

✧ ✧ ✧

Miss Mary Easson of Lansdowne street is vacationing in Toronto this week.

✧ ✧ ✧

Miss Agnes Thompson of Ottawa arrives in the city today to spend a weeks vacation with Miss Madeline Ellis, Rubidge street.

✧ ✧ ✧

Mrs. Ray Antis, Mr Edward Marshall and Mr. Andrew Marshall of Detroit are the guests of Mr. and Mrs. R. Young, 223 Bethune street.

✧ ✧ ✧

Mrs. J. W. Huycke, Mrs. A. Middleton, Mrs. Chas. McDonnel and Miss Ethel McDonnell, Cobourg, visited friends in the city yesterday.

✧ ✧ ✧

Friends of Mrs. A Ward who is ill in Nicholl's Hospital will be glad to know that she is making a satisfactory recovery.

✧ ✧ ✧

Mr. and Mrs. Percy Elliott and Miss Dorothy Elliott of Norwood are holidaying with relatives here and at Lakefield.

✧ ✧ ✧

Mr. and Mrs. Ernest Elliott, Jr., and family, of Detroit, are visiting with the former's parents, Mr. and Mrs E. Elliott, Chamberlain street.

✧ ✧ ✧

Miss Louise Flynn, Miss Marita Collins and Miss Isobel Glover are leaving today for a week's vacation in Detroit.

✧ ✧ ✧

Mr. and Mrs. W. J. McCauley and Mr. and Mrs. J. DeVreize and daughter Dorothy of Rochester, have been the guests of Mrs. R. Wright, Donegal street.

✧ ✧ ✧

Mrs. Harry Spain and Mr. John Spain of Tennessee, who have been at McCracken's Landing during the summer, have returned to their home.

✧ ✧ ✧

Mrs. Earl Stoddard of Toronto and her three boys, Roy, Ronald and Earl, are visiting with Mrs. Stoddard's mother, Mrs. Fred Whatley, Boswell avenue.

✧ ✧ ✧

Mrs. R. C. Gibson, Detroit, Mrs. L. Bonisteel, Mrs. G. A. L. Thorne, and Mrs. R. H. Wray, Belleville, are guests of Mrs. Wm. Hinds, Aylmer street.

✧ ✧ ✧

Mr. and Mrs. Fred Lislie and daughters, Joan, Louise and Kat'lyn, have returned from a month at Clear Lake, and are now spending a few days at Camp Louise, Beaumaris, Muskoka.

✧ ✧ ✧

Hon. Iva Campbell Fallis is in Toronto day, attending the luncheon being tendered Lady Stanley by the directors of the Canadian National Exhibition.

✧ ✧ ✧

Mr. and Mrs. Edward O'Malley, Chicago, Mr. and Mrs. Robert Brown, Mrs. Walter Hogan, Miss Florence Sullivan, Toronto, and Mr. and Mrs. Pat Maloney, eDtroit, attended the funeral on Tuesday of the late Eugene Maloney.

✧ ✧ ✧

Recent guests at "The Lodge," Greenhurst, include: Mrs. W. W. Kennedy, Winnipeg; Mrs. Ida Haining, Toronto; Miss Eileen F. Howard, Mrs. R. A. Marsland and son Kenneth of Guelph, and Miss Phyllis Dallworth, Niagara Falls.

✧ ✧ ✧

American visitors to the Kawartha Lake district this week include the folowing: Miss Irene Adams, Highland Park, Michigan; Mrs. R. V. Harkless, McKeesport, Pa.; Mr. W. G. Jones, Warren, Ohio; Mr. L. H. Bond, Geneva, Ohio; Mrs. Frank Prentice, Geneva, Ohio; Mrs. Fred Burroughs, Ashtobula, Ohio; Mrs. James Dryden, McKeesport.

✧ ✧ ✧

Among those who from out of town attended the funeral this morning (Friday) of the late Grady Hogan, were: Mr. Wm. Grady, Chesterville, Mrs. John Murphy and two sons, Hugh and Harold, and Mrs. Kearns, of Centreville, Mrs. Myra Hogan, Mr. John Hogan, Toronto, Mr. James Hogan and Mr. Joe Hogan Collingwood.

✧ ✧ ✧

Sister Elizabeth Ann of the Dominican Order of Sisters of Grand Rapids, Mich., is spending a few days with her aunt, Mrs. Ellen Coughlin, Euclid avenue. She was accompanied by Mr. and Mrs. Dick Kelly of Detroit, and Miss Elizabeth Foley of Mount Pleasant, Michigan, who are motoring on to Montreal and Quebec City, where they will spend a few days.

✧ ✧ ✧

Miss Jean King Hostess At Shower

A miscellaneous shower was held at the home of Miss Jean King, Douro street, this week, in honor of Miss Dora Beatty, whose marriage to Mr. Peter McArthur takes place early in September.

Many useful and attractive gifts were presented to the bride-elect in a prettily-decorated basket of pink and white by her girl associates of the Fourth Floor of the Western Clock Company.

Dainty refreshments were served by the hostess, assisted by Mrs. Max Pomeroy, Miss Florence Elliott and Miss Pat McCarrell.

Guests included: Mrs. M. Pomeroy, Mrs. E. King, the Misses Dora Beatty, Pat McCarrell, Edith Guiry, Gwen Campbell, C. Whatman, Jean Millen, Belle Thirnbeck, Marg. O'Toole, Kay Joyes, Claire Killoran, Dorothy Theobald, D. Vivash, Kay Walsh, Daisy McIlmoyle, Florence Elliott, Myrtle Larmer, Thelma Harris, Peggy Primeau, Jean King.

✧ ✧ ✧

Jolly Corn Roast Is Held At Cavan

A jolly corn roast was held on Thursday evening at Cavan, when Miss Audrey Keene and her aunt, Mrs. Lloyd Sutton, were hostesses to the staff of Hall's Store.

A variety of outdoor games provided plenty of fun and merriment and the evening was happily completed by sing-songs around the camp fire.

Those who attended were: Mr. and Mrs. H. W. Bedford, Mrs. Keegan, Mr. and Mrs. L. Sutton, and the Misses Marion Freeman, Ruth Pogue, Kay Murphy, Helen Bedford, Margaret Thompson, Wilda Saunders, Elfie Saunders, Myrtle Dark, M. Pinning, Phyllis Harris, Audrey Keene, Bryer Edmonds, Mary Tinney, Gladys Gerrard, and Messrs. L. Cassey, R. Wilson, C. Nevins, J. Clark, F. Trotter, S. Saunders, and P. McCamus.

✧ ✧ ✧

Bride-Elect Given Miscellaneous Shower

Mrs. George Robinson and Miss Mary Trotter were hostesses Wednesday evening at Mrs. Robinson's home on Lansdowne street to about thirty-eight young people of Bethany Tabernacle, when they met to hold miscallaneous shower in honor of one of their group, Miss Jean Millen, whose wedding to Mr. Robert Armstrong takes place early in September.

The gifts were presented to the bride-elect in an unusual manner, and were concealed under each tier of a three-tiered wedding cake of white and pink crepe covered cardboard, topped by a miniature bride.

During the evening games and singing were enjoyed around a camp fire on the lawn, and later refreshments were served, picnic style.

Thursday evening Miss Millen and her fiance, Mr. Armstrong, were again entertained, when a pantry shower was given for them at the home of Mr. and Mrs .M. L. Latimer, Burnham street, and recently a kitchen shower in honor of the bride-elect was given, with Mrs. Art Millen, Murray street, as hostess.

Wash Pillows With or Without Feathers

Pillows may be washed without removing the feathers. Choose a breezy day with a hot sun. Make a strong suds and add some soda to it. Dip the pillows up and down in this and swish them about until the innermost feathers have been reached. Do this a second time in a cleaner suds and rinse in three lukewarm waters. When all excess water has been squeezed out, hang them on the line in the sun and wind. Beat and turn them end for end frequently during drying.

The most satisfactory way of washing pillows is to remove the feathers to a bag several times the size of the pillow and to wasn feathers and pillow ticking separately. To remove the feathers sew together the opening into the pillow and into the bag and shake and pull the feathers through this opening from one to the other, then sew up the bag with the feathers in it. After washing, return the feathers to the ticking in the same way.

The washing process is the same as above, but when the ticking has been washed, rub a very stiff cooked starch all over the inside of the ticking and let it dry. This will close the pores of the ticking and prevent the feathers from working through.

A Housewife Walks Eight Miles a Day

PITTSBURGH, Aug. 26.—The national association of chiropodists, in convention here, figured yesterday that the average housewife walks eight miles a day in pursuit of her duties of dusting, cooking and making for the front door to greet hubby when he's late for dinner.

All the miles afoot in one year, laid end-to-end, is the equivalent of walking from the Atlantic to the Pacific; and, in something less than nine years, is the equal to a walk around the world at the equator the pedal physicians added.

The point is, explained Dr. Herman Sonderling of New York, that women should not wear floppy bedroom slippers or run-down shoes while working around the house. "They wouldn't wear bedroom slippers for an eight mile walk in the woods, would they?" the doctor asked.

Bolivia has ruled that drunken motorists caught following accidents must bear a large scarlet hand in a conspicuous place on their cars, may be arrested at any time and are forbidden from parking within 300 feet of a liquor dispensary.

Do You Know?

That a warmed-up roast often loses its moisture? If you wrap it in grease-proof paper that has been greased heavily before you put the roast in the oven, it will reheat a better flavor and be juicier than if heated in the ordinary way?

✧ ✧ ✧

Moths can be kept out of wardrobes by wetting a cloth with spirits of turpentine and then rubbing the inside? Do not forget the hinges, hooks and hangers.

✧ ✧ ✧

Salad oil should be stored in a dry, cold place. Coffee, tea, sugar, baking powder, spices, soda, cream of tartar and cereals in a dry, dark place?

Wife Preservers

If you serve brick ice cream on a glass or china plate, you will find it does not melt so quickly if a wafer or cookie is put on the plate first. The cookie acts as insulation.

It takes a pack of energy to keep going at top speed. It takes plenty of the right kind of nourishment. Try Kellogg's Bran Flakes. Enjoy their golden toasted crispness. Full of energy-goodness. Plus enough extra bran to be mildly laxative. Sold by all grocers. Ready to serve. Made by Kellogg in London, Ontario.

EAT TO FEEL FIT!

Buehler's Meats Again Plays Leading Role Saturday In That Thrilling Meat Play

"Proper Nourishment"

BUY AND SAVE

Tender and Juicy
Beef Pot Roast - lb. 16c
Chuck Roast - lb. 13c
Rump Roast - lb. 18c
Rolled Veal Fillets - 20c
Rolled Prime Rib - lb. 21c

SIDE BACON 32c lb.
MEALED ROLLS 24c lb.
SMOKED PICNICS 24c lb.
NEW CHEESE 20c lb.

Steak or Roast
Sirloin - lb. 23c
Blade Roast - lb. 15c
SHORT Rib Roast - lb. 18c (Young and Tender)
ROUND Steak Roast - lb. 21c
ROSE BRAND—First Grade Butter - 2 lbs. 49c
With Meat Order
ORANGE PEKOE B.B. Tea - lb. 49c
TRY THIS TEA
PORK Tenderloin - lb. 29c

STOP—LOOK! BUY THESE SPECIALS
Fresh, Thin Skinned
Small Weiners - lb. 22c
Loin Veal Chop - lb. 25c
Veal Cutlets - lb. 30c
Pickled Hocks - lb. 10c

REAL NIPPY lb.
Old Cheese 25c

BUEHLER BROTHERS.
387 GEORGE ST. Meat Orders Delivered Free PHONE 3680

Sues a Rothschild

Mrs. Dorothy Urdang Rothschild, of Los Angeles, is asking $50,000 heart balm from her husband's mother, wealthy Mrs. Mildred Rothschild alleging that the mother-in-law broke up her marriage by "subtle contrivances." The young wife (aged 18) filed suit for divorce from Richard Moritz Rothchild, 24-year-old broker, who is a descendant of the famous Rothschild European banking family. The elder Mrs. Rothschild was accused of threatening to disinherit her son and of making slanderous references to her son's wife, according to the action.

SATURDAY IS KROEHLER DAY at Comstock's

2-Piece Chesterfield Suite
(Exactly As Shown)
COVERED IN A HEAVY QUALITY STRIPED MOHAIR
98.50

EASY TERMS WILL GLADLY BE EXTENDED ON ANY OF THESE SUITES

3-Piece Kroehler Chesterfield Suite
(As Shown at Left)
REAL VALUE IN A COMFORTABLE KROEHLER SUITE
69.95

Other Kroehler Suites
3-Piece Modern Suite - 79.50
3-Piece Chippendale Design 189.50
2-Piece English style Suite 159.50
3-Piece Charles of London 119.50
3-Piece Streamline Design 159.50

4 Only Kroehler Lounge Chairs at 18.75 SPECIAL VALUE

3-Piece Chesterfield Suite
Chesterfield and 2 Chairs, covered in a figured brown tapestry and made with a Sagless bottom.
49.50

COMSTOCK'S
300 George Street Phone 156

WOMEN'S WORK AND INTERESTS

JUST BETWEEN US WOMEN

"When Goethe says that in every human condition foes lie in wait for us, invincible only by cheerfulness and equanimity," he does not mean that he can at all times be really cheerful, or at a moment's notice; but that the endeavour to look at the better side will produce the habit, and that this habit is the surest safeguard against the danger of sudden evils."—Leigh Hunt.

Dear Friends: This is rather a hard habit to learn, sort of looking for the bright side no matter what comes along. But, often if we grumble too much, life has a way of hitting us harder, just because we have let our eyes turn inward to pity for ourselves, and so we were caught off guard.

Sometimes I go 'way down in the depths of despair. Life is not one little bit as I would like it to be, and so I let myself gloom a bit and get it over with. You know, if you fight a thing too much you are going against your natural feelings, but if you give in to them for a little, you get it sooner out of your system.

Then, when I am coming up for air, I look for all the good there is in my condition. If I am lonely (and I very often am, too ofen in fact, for my own comfort) I begin to think of the time in my life when I should have liked to be alone more often, and get some small comfort out of that.

If I am upset, I think of how stale life would be if we never had anything to upset us and stir us out of ourselves. If I am ill at ease due to the lack of money, I think of all the things I will do when I get some.

If there seems too much work to do, I think how I would hate it if there were not any at all, and I also think how much more I shall enjoy rest and change when it comes.

If I am tired with travelling, I think of how tired I was at standing still. And this way of looking at things did not come overnight but had to be learned as a safeguard against sudden evils.

Why we are not taught these things when we are young will forever be a mystery to me. We are taught so many things we never can use, but a proper way of meeting life with our head up, never seems to occur to those who teach us, neither parents nor teachers.

We are left to work out our own destiny, many times without adequate tools, for just as tools are necessary for machinery, so are they necessary to adequate living. What are they? Knowledge of ourselves first of all, whether we take things hard or light, and how to handle ourselves in either case.

Knowing how to get up gracefully when life has knocked us down, and none can say that does not happen often. Not to take ourselves and others too seriously, for that is the way we get hurt so much. Not to depend on others so much for our fun or pleasures, for sometimes they will not want us.

Learning that the one who said, "every cloud has a silver lining," knew truly what he said, and training ourselves to look for this silver lining. Learning to be DONE with things when the time comes, not to hang on to the fringes of the past, while reaching out for the fulness of the future. We get lopsided when we do that.

Teaching ourselves to get every bit of pleasure we can even in loneliness and bitter hurt, for there is always some ways in which we can do that. Getting it into our heads that cheerful ones are more welcome than woeful ones, and not to feel resentful because it is so. There are few if any, who have not said many times, "It's a heck of a life," so we are not alone, we only think we are. Going to try it this way? That's good.

Your Friend, ROBERTA.

OPEN TODAY

Register now for a complete training for business. Only a limited number of ambitious, earnest young people are being accepted.

Federal College

"BETTER BUSINESS TRAINING"

See Mr. Houston as soon as possible

124 HUNTER ST. WEST

ICE

NEW LOW PRICES

The ALLIN ICE CO.

PHONE 6

PURE NATURAL ICE

DEFIES LAW SAFELY

MELBOURNE — (CP). — A constable took charge of a four-months-old child when its mother gave testimony in court here. The youngster refused to remain quiet, and the policeman retreated with it from the court.

Doll Hats Are Irresistible in Lovely Colors

Left, beret in garnet-colored silk felt, with feather wing; top right, black velvet tricorne trimmed with multi-colored ostrich tips ranging from dull blue to reddish purple plum; below, visored cap of black velvet with ostrich tip, all by Jeanne Tete.

(By LISBETH)

YOU MAY think the doll hats are goofy, but they are irresistible, nevertheless. And then there are the chapeaux that are not so small, to.

The wide brimmed, "picture" type of hat is being featured to wear with the first fall suits, which are not fur trimmed.

But the tiny "lid" is the newest and most attractive to women who always are intrigued by something new.

Even the beret, a never popular number, has gone high hat this autumn, as you can see by looking at the one shown here. This is a garnet-colored silky felt model. A feather emphasizes its height, and it is destined to be worn with black and gray as well as with the new blues and greens.

Fetching Tricorne

The very etching black velvet tricorne, center, is a modified version of that well-liked theme and has multi-colored ostrich tips ranging from dull blue to reddish-purple plum tones cascading down the side.

This colorful little summer-into-autumn chapeau heralds the wearing of rich colors this fall.

Very smart if you're the type to wear it is the visored cap of black velvet, right. Its Edwardian ostrich tip flutters proudly and high. It is anchored to the back of the head and shows the coiffure. All three hats are from Jeanne Tete, New York.

Worn With Bi-Color Dress

This hat is shown with one of the new bi-color dresses of rayon jersey, with black shirt and ruby red shirred bodice.

The violet shades are very much used in the new velvet hats for fall. They range from the lightest lilac and to the deepest plum and red-purples.

At this stage of the game there is more color on hats than for some seasons. And deep, rich colors are preferred.

An American airline is planning regular passenger plane service between New York and Europe by 1941, with each crossing taking 15 to 18 hours.

English Costumes From Early Ages

A study of woman's dress cannot fail to be of interest to women. The fairer sex has always been naturally anxious to array itself in the most becoming and pleasing styles, from the day of Eve, attired in a fresh, green garland of fig leaves, to the styles of 1938, when dainty, feminine dress has triumphed over the masculine styles of a few years ago.

Glancing through the pages of history at the Public Library, one comes upon most interesting data regarding costumes.

As one goes through the illustrations dealing with the past ages, it is noticed that, with the exception of a few odd centuries where feminity seems to have gone mad, the female mind has, on the whole, been fairly sensible regarding dress.

These illustrations are beautifully colored, and follow the changes of the garments reign by reign, fold by fold, button by button, reducing the wardrobe for each reign down to its simplest cuts and folds, and begun with the reign of William the First in the year 1066.

Dress of Norman Lady Plain.

Nothing could be plainer or more homely than the dress of a Norman lady of that time. Her loose gown was made with ample skirts, and the shapeless garment, made with skirts reaching to the ground, was gathered in at the waist by a belt of wool, cloth, silk, or cloth of gold web. The border was ornamented with fine needlework. Over all was worn a cloak of semi-circular shape, about three feet in diameter, which was brooched in the centre, or on the shoulder.

On the head, where the hair was closely coiled with a few curls at the forehead, a wimple was worn, which was wound about the head and thrown over the shoulder, not allowing the hair to show. Evidently the woman of that day had not learned that her crowning glory was her hair! These wimples were almost like a mantle, and fell over the shoulder below the breast. The shoes were of skin and leather shaped naturally to the foot and strapped or buckled across the instep. The tops were sometimes ornamented with colored bands.

Hats for Autumn Will Be Practical

The hat silhouettes for autumn are largely practical, and with an occasional exception in a tiny hat for formal wear, are designed for general acceptance. There are pillboxes with bright trimmings or irregular formations, tricornes which are of comfortable proportions with bows for height, and many spectator sports hats with brims that expose the hair at one side and with conical, high crowns, the height augmented by off-shooting quills.

Among the brimless styles are a number of very high fez shapes, made of suede in a combination of two or more colors, striped or in patchwork effect. Also numerous are the visor effects, which complement different small silhouettes, with or without brims.

FOUR OF A KIND

LONDON—(CP). — Two 18-year-old twin sisters were married to twin brothers in a Hackney church. They met two years ago while working for the same firm. And now they're going to live in the same house.

Do You Know?

A convenient way of keeping paraffin is in a lipped utensil or a cheap tin teapot for quick melting and convenient pouring?

◇ ◇ ◇

Soaps which contain alkali will injure linoleum, paint and varnish, as well as wool, silk and delicate fabrics, because they all contain oil?

Parchment Shades Easily Cleaned

Parchment shades will clean beautifully, but to play safe one should have clear shellac on hand to follow the cleaning so the shades will not warp or be dul. in appearance. Dampen a cloth with warm water, soap it well and then wring as dry as possible. Wipe off the shade with this rag, changing to a clean piece when soiled. Dry with a towel, although the shade really should not be very wet, then paint the surface carefully with white shellac. Your shades will look like new.

WOMAN SETS PRECEDENT

LONDON—(CP).—Precedent was set recently when the Post Office department accepted designs by a woman for the new greetings telegram form. All previous forms were designed by well-known male artists.

CECIL LAPP

Phone 1453 185 Charlotte St.

INTERIOR DECORATIONS

Draperies - Slip Covers - Rugs - Linoleums - Venetian Shades - Upholstery - Furniture - Fancy House Furnishings

OFFERS AN OPPORTUNITY TO BUY SHORT ENDS OF CURTAINETTES and OVERDRAPERIES

In Attractive Modern and Floral Designs At HALF PRICE

3 to 12 Yard Lengths — 43" to 60" Wide

9-PIECE TWO-TONE WALNUT

DINING-ROOM SUITE

This beautiful Suite consists of full size buffet with large cupboard space, ornamented china cabinet, oblong extension table, and set of six diners, upholstered with solid leather.

REGUAR PRICE $125.00

August Sale, Nine Pieces ... 79.00

HOME FURNISHING Co.

204 CHARLOTTE ST. PHONE 1428

Libby's Spaghetti 2 cans 17c

Infan't Delight Soap ... 4 bars 19c
Quaker Corn Flakes 3 pkgs. 23c
1 Lifebuoy Soap Coupon, 3 bars Lifebuoy Soap 25c
4 bars Surprise Soap and 3 silver plated teaspoons, ... 39c
Super Suds, 2 pkgs. 19c
Sugar ... 10 lbs. 55c
Fancy Mixed Biscuits ... lb. 15c
Pitted Dates ... 2 lbs. 23c
Tomatoes 6 qt. basket 15c; 11 qt. basket ... 19c
Creamery Butter, 1st grade ... 25c
Shortening ... 2 lbs. 25c
Sliced Breakfast Bacon ... 29c
Peameal Bacon, piece ... 25c
Peameal Rolls ... lb. 21c
Breast Lamb ... 15c
Spring Lamb Chops ... lb. 28c
Legs of Lamb ... 25c
Veal Chops ... 18c
Veal Cutlets ... 25c
Stewing Veal ... 2 lbs. 25c
Baby Beef Oven Roast ... 16c
Baby Beef Pot Roast ... 14c
Baby Beef Round Steak Roast 19c
Baby Beef Prime Rib Roast ... 19c
Pork Neck Bones 6 lbs. 25c
Pork Spareribs ... 2 lbs. 25c

Harrison's Marketeria

PHONE 725

SAFE FOR KIDDIES

Silverwood's Ice Cream is a SAFE product. It is made and packaged by latest modern methods, untouched by human hands. All cartons are waxed paper lined ... hygienic; easy to serve.

Silverwood's the QUALITY ice cream

It Wins by Comparison

It Pays to Look for the Silverwood Sign

ZELLER'S

RETAILERS TO THRIFTY CANADIANS

"Best Sellers"

Reflecting Quality In Ladylike Elegant Details

FROCKS FOR FALL $3.98

Elegance for the tiniest budgets! All the most talked about Fall frocks.... only 3.98. All fashion-hit frocks you'll love. Slimly moulded for figure flattery. Dirndl and twenty-eight button imitation wrap around styles. Trims of seven inch fringe panels—bright suede appliques, chain belts and sashes. Sizes 14 to 20—

Oversize Dresses 2.98

The first time we have been able to offer this outstanding line of crepe dresses at this low price. Quality, style and advanced trims are to be found in this splendid assortment of navy, black and brown frocks. Sizes 46 to 52.

Women's Dresses 2.98

Serviceable crepe frocks, each with long sleeves and introducing styles for smarter dresses for matrons. Noticeable for their attractive necklines in both high or low effects and also their youthful trims of flowers, pearl buttons and braids. Sizes 38 to 44.

Fall Skirts 1.98

"Silvertone", the new tweed mixture and Ottoman Faille Cloth are the season's leading materials. The styles we are showing are the smartest yet. Featuring dirndl tailored and swing types—each finished with side zipper fasteners. Sizes 14 to 20.

Lay-Away Plan

New winter coats are arriving daily. Be among the first to select your coat and use our convenient lay-away-plan and make the task of buying your winter outfit much easier.

New Fall Accessories

Double your chic this Fall — have a bag and glove wardrobe! Dramatically styled, new and low priced. We've the right bag and glove for your every costume.

Handsewn Gloves 69c

"Right" — for any occasion! Beautiful fabric in navy, black, burgendy, brown and gray.

Handbags 1.49

Many, many attractive styles to choose from. They're "right" for now and all winter.

Elegance in Hosiery

FIRST QUALITY HOSE

69c Pair

Full fashioned and pure silk—they'll wear remarkably well! Mirror clear with a smooth, even texture—and specially reinforced at toe and heel. In Fall's newest, smartest colors. Buy 3 pairs and save. Sizes 8½ to 10½.

ZELLER'S LIMITED

Retailers To Thrifty Canadians

You Will Be Able to Either Find or Rent Your House or Apartment In the Want Ads.

HAVE YOUR AD. IN BEFORE ONE O'CLOCK ANY DAY, AND ON SATURDAYS 10 O'CLOCK
WE ARE AT YOUR SERVICE AND WILL GLADLY HELP YOU WRITE YOUR AD. IF NECESSARY

Births
Marriages
In Memoriam Deaths
Cards of Thanks.

ENGAGEMENTS

The engagement is announced of Miss Betty Pilling, daughter of Mr. W. J. Pilling of Rochester, N.Y., to Mr. Victor Allen, son of the late Mr. and Mrs. Alfred Allen of Epsom, England. The wedding will take place quietly on September second.

Mr. and Mrs. W. A. Wood, 24 Stewart street, announce the engagement of their only daughter, Marion Eleanor, to Gerald Francis Grose of Belleville, son of Mrs. E. Grose and late Mr. Grose of Peterborough. Marriage to take place latter part of September.

IN MEMORIAM

ABRAHAM.—In loving memory of Mr. J. W. Abraham, who passed away August 26, 1936.

He had a cheery smile, a pleasant way,
A helping hand to all he knew.
He was so kind, so generous, so true.
On earth he nobly did his best;
Grant him, Jesus, heavenly rest.

—Ever remembered by Essie, Alf., and Family.

ABRAHAM.—In memory of James Abraham.

—From A. Rose and Family.

ABRAHAM.—In loving memory of J. W. Abraham, who passed away August 26, 1936.

At the going down of the Sun and in the Morning (we remember).

—By Sons and Families.

ABRAHAM.—In loving memory of J. W. Abraham, who passed away August 26, 1936.

His charming ways and smiling face
Are a pleasure to recall.
He had a kindly word for each
And died beloved by all.

—Sadly missed by his loving Wife.

GRAHAM.—In loving memory of a dear Mother, Mrs. James Graham, who passed away August 27, 1932, and a dear Father, Mr. James Graham, who passed away September 30, 1932.

They were called from this world of sorrow
Leaving sweet memories of love;
But their souls shall live on forever
In the beautiful world above.
More and more each day I miss them,
Though my thoughts are not revealed
Little do they know the sorrow
That is within my heart concealed.
A silent thought, a secert tear,
Keeps their memory ever dear;
Time takes away the edge of grief
But memory turns back every leaf.

—Sadly missed by their daughter, Mrs. J. A. McAdam.

NORLEY. — In loving memory of Harry Charles Norley, son of the late James and Mary Norley, and beloved husband of Kitty Phillips Norley, who passed away August 26th, 1937.

CARDS OF THANKS

Mr. William Adams and Miss Adams, Lakefield wish to express their sincere thanks to the many friends and neighbors who have been so kind during the illness and death of their sister, and to those who sent flowers.

Mr. and Mrs. Andrew Lambert and family wish to thank their many friends for the many floral tributes and expressions of sympathy in their recent sad bereavement.

Mr. R. Findlay and family wish to express their appreciation for the many acts of kindness, floral tributes, expressions of sympathy and condolence, and the use of cars extended by their friends and neighbors during the recent illness and death of a beloved Wife and Mother.

1 FLORISTS 1

THE PETERBOROUGH FLORAL CO
Flowers Delicately Arranged for All Occasions.
436 Water. 'Phone 1395. Nights 1688J

COMING EVENTS

First insertion, 25 Words or less, minimum charge 50c. Subsequent consecutive insertions, 40c per Insertion. All over 20 Words, 2c per extra word per Insertion.

LIFE IS SHORT; You can't afford to miss this Big Annual Event; Douro Doings, Labor Day—Ladies' and Gents' Softball Games; Horse Shoes; Tug of War. See and enjoy our wonderful program of Sports; a Grand Social, and choice Fowl Supper. Don't miss it. All roads lead to Douro. Just step on the gas and follow the crowd September 5th. See posters.—P. G. Towns, Chairman; Michael G. Leahy, Secretary.

To-day's Vacancies Are To-morrow's Occupancies if Advertised in the Rental Ads. Below

PERSONALS

GERTRUDE GROVELLE, 344 McGILL Street 'Phone 2891 — Finger Waving 25c End Permanents $1.00 Permanent Waves, $2.00 to $7.00 Ten years' experience.

JEANNE'S BEAUTY SALON, 186 Prince. 'Phone 735M. Special Prices on Permanents. Mrs. Jones (formerly of Marino's).

MEN! GET NEW PEP AT 40 FOR RUNdown system. Try OSTREX Tonic Tablets of raw oyster stimulants and general strength builders to brace up whole body. If not delighted with results first package, mazer refunds its price. Call, write McDermid-Jury Drug Store.

'Phone 844. 140 Hunter Street W.
WELCH'S BEAUTY SALON
Try us for your next Permanent. Special Oil Permanents, Guaranteed, $2.00 to $7.50. Shampoo and Finger Wave 60c. Elsie Blears, Mgr. Ten Years' experience.

Taxis.

FOR BETTER SERVICE
'PHONE 105
CAPITOL TAXI.

'PHONE 2350 — FOR PRICES ON YOUR Trips, any time, any place. We are at your service. Drummond Taxi.

FOR SALE

4 Miscellaneous 4

BARN, 30 x 50 FEE. J. R. EAKINS, Millbrook.

CUT FLOWERS. OKIE'S GARDEN, 88 St. James (near Monaghan Road).

C.I.L. FREE FLOWING FERTILIZERS or Materials for requirements. E. Sargent, Westwood. 'Phone Keene 34 ring 12.

PIANO, GENUINE MASON & RISCH, Bench, almost new. Fine Furniture Store.

ONE QUEBEC COOK STOVE, ONE Jewel Combination Stove. 421 Water.

ONE 6-TUBE CAR RADIO, $19.50, Guaranteed. Johnston's, George at McDonnel.

USED MELOTTE CREAM SEPARATOR, first-class condition, 740 lbs. Oliateria, 182 Simcoe. 'Phone 777.

BABY CARRIAGE, USED ONLY 10 months, excellent condition. 3149F.

UNLOADING CAR OF U.F.O. FERTILizers, including New Granular 60% Potash, August 29th and 30th. 'Phone 2540. E. A. Scott, 93 Simcoe Street.

BARN, 30 BY 50 FEET. J. R. EAKINS, Millbrook.

TWO-PIECE CHESTERFIELD, GOOD condition. 615 Gilmour.

ICE BOXES — ALL BOXES IN STOCK Reduced 10% to Clear. Here is a chance to obtain the Box you want at a Decided Saving. Come early, as our Stock is Limited. Robert Simpson Co., 392 George.

POPULAR SONGS — LATEST NUMbers. Listen to them on the Radio, buy them at this Store. Paris, 184 Hunter Street West.

McCORMICK-DEERING TRACTOR 10-20 for Sale, first-class condition. Price reasonable. Oliateria, 182 Simcoe, or 'Phone 777.

VICTOR EIGHT-TUBE RADIO, CHEAP. 188 Lake Street.

SEE THE NEW WILLIS PIANO, 3' high. Will allow you for your Old Piano. 'Phone 2284.

CHILD'S CRIB AND MATTRESS, rubber wheels, cheap. 195 Rink.

OAK HALL STAND, CHEAP. 'PHONE 1149F.

SPECIAL CLEARANCE SALE
One King Radio, 7-Tube Cabinet—$5.00.
One King Radio, 7-Tube Cabinet—$7.00.
One Fried Eismann Radio, 8-Tube Cabinet—$10.00.
One Fada, 7-Tube Mantel—$12.00.
New 1939 Philco, 5-Tube—$29.95.
One Connor Washer, Copper Tub—$15.00.
One Miss Simplicity Washer—$15.00
One Used Electric Refrigerator —$69.00.
Two Good Ice Boxes, cheap.
T. J. CAVANAGH
FRIGIDAIRE STORE
434 GEORGE STREET.

EIGHT-PIECE DINING-ROOM SUITE, good condition. Apply 493 Gilmour.

UPRIGHT MAHOGANY PIANO, GOOD condition. 'Phone 2284.

BEATTY WASHER AND STAND, THREE Tables, Kitchen Cabinet, Hall Rack, Settee, Sewing Machine, Barrymore Rug, Pictures, Garden Hose, Pillows, etc. Sacrifice. 913 Water Street North.

BABY PRAM, GOOD CONDITION, $17.00. 573 Rogers Street.

WE WILL CLEAR OUR STOCK OF Gasoline Stoves, with or without Ovens, at Cost. See them. J. J. Turner & Sons, Ltd.

TOMATOES — 40c BUSHEL, 11-QUART 20c Basket. 290 Park.

PURE-BRED MALE COCKER SPANIEL, 3 months old. 296 Edinburgh.

HAND WRINGER, IN GOOD CONDITION. 572 Rogers Street.

BARN AND STABLE. APPLY 553 Homewood Avenue.

FUMED OAK DINING-ROOM SUITE and Small Dresser. 'Phone 1059W.

SILVER FOX STOLES, EITHER SINGLE or Double, direct from Fur Farm. Taking orders at Special Prices. Delivery for Christmas. 813 Water.

McCLARY COOK STOVE, WITH HOT Water Front, Coal or Wood grates; used one winter; also Ice-Box to match. Apply 157 Crescent Street.

CHOICE TOMATOES, 40c BUSHEL. 'Phone 3446J. Bring Containers.

HOOVER VACUUM, NEW LAST YEAR, little used, complete with Attachments, $35 cash. Write Box 264, Examiner.

GASOLINE
14 CENTS (6 CENTS TAX)
Steam Cylinder Oil, 65c per Gallon
Tractor Oil, 65c per Gallon.
DAWSON SERVICE STATION
Corner Reid and McDonnel.
'Phone 1523.

GLASS GREENHOUSE, 40 x 30, COMplete. Apply Peterborough Metal and Waste Co., corner Simcoe and Bethune.

METAL BATH TUBS, COMPLETE WITH Taps, Three Dollars. 331 Reid Street.

FOR SALE

6 Miscellaneous 6

BROWN BED AND COIL SPRING, COIL Mattress, Bedroom Dresser. 378 Stewart Street.

MEN'S OXFORDS, $1.98 AND $2.50. Boys' Oxfords, $1.98, $2.25. Men's Work Boots, $1.98, $2.50. Misses' Oxfords, $1.49. Boys' Camp Shoes, $1.49. Hickey's Shoe Store, 169 Hunter Street.

EIGHT-PIECE FUMED OAK DINING Suite, sacrifice, nearly new. White and Gold Dinner and Tea Set, other Household Articles. 322 Mark Street.

5 Fuel 5

HEMLOCK AND PINE SLABS, $2.50 Half-Cord. Dinsdale's. 'Phone 153.

DRY SOFWOOD, MILL CUTTINGS, $2 per Load. Dry Hardwood, ski Blocks and Cutting, $3 per Load. Peterborough Canoe Company. 'Phone 62.

SHINGLE SLABS AND BUTTINGS, $1.75 Load, approximately ½ Cord. Dry Cedar Kindling, 25 Bundles, $1.00. Kingdon Barrel Factory. 'Phone 3230.

7 Livestock and Poultry 7

WANTED — STORE HOGS. 'PHONE 843M. H. Wheeler.

FOR SALE — 2-YEAR-OLD REGISTered Dual Purpose Durham Bull. Lakehead Farm, at Fowler's Corners. Telephone 158 ring 11.

SIX GOOD YOUNG WORK HORSES, from Thirteen to Sixteen cwt., four to eight years old; Half-aged One, Fourteen cwt. H. Tinney, Cavan.

TEAM OF GOOD WORK HORSES, 6 and 8 years, weight about 1,300, full brother and sister. Apply George Trotter, Clydesdale.

TWO YOUNG COWS FOR SALE, TB tested, tagged. 'Phone 472W.

8 Real Estate 8

BUILDING LOTS IN SOUTH-END, excellent bargain at $60 for quick Cash Sale. Write Box 265, Examiner.

TO CLOSE AN ESTATE — 8-ROOM House, all conveniences, garage, lovely home, 560 Charlotte. 'Phone 994 ring 5.

COTTAGE, FRAME, 6 ROOMS, SOUTH. $300 Cash $1,000
Stucco 6 Rooms, Hardwood Floors, fireplace, furnace. Good location. Easy terms $3,600
M. STOREY
374½ George. 'Phone 939.

THE NATIONAL HOUSING ACT.
THE ABOVE ACT ENABLES YOU TO Build a New Home costing $2,500 or less, with only 10% Down, balance arranged monthly at 5%. The three chief requirements are:
1—Applicants must possess the 10% cost of Land and House.
2—Applicants must have a reputation to pay, and be able to meet monthly payments.
3—Plans and Specifications must meet the Government's standards of construction.
See NUGENT & PAYNE, Charlotte Street.

NINE-ROOM BRICK HOUSE, HARDwood floors, all conveniences, beautiful surroundings, ideal doctor's home. Terms $5,000
R. E. DARLING
366 Water Street, 'Phone 2266.

FARMS FOR SALE.
120 ACRES CHOICE LAND, WITH good Buildings, three miles from City. Consider House in City, or easy terms—$5,000.
100 Acres, 5 miles out, for $3,500.
144 Acres, on Highway, $7,500. Will consider Exchange for House in City, or Rent to a reliable Man.
Nugent & Payne, Charlotte Street.

LOTS, SOUTH-END, REASONABLE. 2328J.

9X Building Material 9X

PHONE 697
LUMBER
STEEL ROOFING, PIPE, FITTINGS
PETERBORO METAL Co.

10 Used Cars 10

FOR SALE — 1935 FORD V8 DELUXE Tudor, with Trunk and Heater, good tires, one new. Actual mileage, 26,600 Original owner. No trade-in. Can be seen Evenings. 533 Sherbrooke.

CHRYSLER 52 FOUR, EXCELLENT motor, upholstering, and paint, like new, four new tires. Cash or terms 303 Bethune.

'29 OAKLAND CABRIOLET, $150 CASH. 26 Park Street.

CARS WANTED.
CASH PAID FOR GOOD USED CARS
CLIFF CURTIS - FRED REVOY
288 CHARLOTTE ST.

1928 CHEVROLET COACH, GOOD tires and motor, clean inside and out, body and woodwork good. 47 Park at Westcott.

'29 PONTIAC COUPE, IN GOOD CONdition. Cheap for cash. Call Evenings, 503 Murray.

1928 CHEVROLET COUPE, GOOD CONdition, reasonable. Apply 615 Chamberlain Street.

THESE ARE DANDIES!
'36 GRAHAM DELUXE COACH.
'32 STUDEBAKER COUPE.
Rumble Seat.
'31 BUICK COUPE.
T .H. RUTH & SON
GRAHAM AND WILLYS
SALES AND SERVICE
CHARLOTTE STREET
'PHONE 666.

Hurry! Hurry! All You Fishermen

Take Notice—The Want Ads offer Good Used Cars, Boats, Bait, Tourist Accommodation; and you can sell your Used Tent, Fishing Tackle, Canoe, Cottage, Trailer, Golf Clubs, etc., through the same.

FOR SALE

10 Used Cars 10

BUICK '36 SEDAN. APPLY 73 ROBINson Street.

'30 PONTIAC SEDAN, GOOD CONDItion. 405 George Street S.

SALE OF LOWER PRICE CARS
$ 75.00—'28 Dodge Coupe, 6-cylinder.
$100.00—'28 Chrysler Coach, good tires, hydraulic brakes.
$125.00—'29 Ford Roadster, motor overhauled, rumble seat, new top and side curtains.
$150.00—'29 DeSoto Sedan, motor and tires good, new duco.
$225.00—'29 Graham Sedan.
$200.00—'30 Chevrolet Coach, good tires and finish.
$250.00—'31 Pontiac Coach, good tires and motor.
$350.00—'33 Chevrolet Coach, new tires, finish good.
$325.00—'33 Ford Tudor, 4-cylinder.
1938 Plymouth Deluxe Sedan, only three months old. A big savings on this Car. Trade and Terms.
CLIFF CURTIS. FRED REVOY.

TO RENT

11X Apartments for Rent 11X

TWO DUPLEXES, UPPER AND LOWER, Modern. 'Phone 3184W.

THREE-ROOMED APARTMENT, FURnished, heated; adults. 1581J.

SMALL APARTMENT, SUIT COUPLE; Frigidaire, heated, Furnished if required. 45 Hunter East.

SMALL UPSTAIRS DUPLEX, $15.50, suit couple, near Westclox and Quaker. 219 Carlisle Avenue, off Armour Road.

HEATED APARTMENT, HARDWOOD floors, continuous hot water, electric stove, $35.00. 554 Reid, Apartment 3.

THREE-ROOMED BATH FLAT, SEPtember 1st; adults. Write Box 263, Examiner.

HEATED LOWER SEMI-APARTMENT; light, telephone. 168 Antrim.

NICE BRIGHT FIVE-ROOMED APARTment, hardwood floors, fireplace, sunporch, residential, central, adults. Apply 326 Rubidge.

LARGE AND SMALL APARTMENTS, heated. Call 3825, between 5.30 and 9.30 p.m.

UNFURNISHED HEATED APARTMENT, Downstairs, Three Rooms, separate entrance, garage. 601 Water.

THREE - FOUR ROOMED HEATED Apartments, Furnished, Unfurnished, garage; Couples. 709 Water.

BRIGHT HEATED APARTMENT. 481 Gilmour.

BRIGHT APARTMENT, GARAGE, REasonable; adults. Apply 183 Antrim.

ATTRACTIVE APARTMENT, CENTRAL, heated. Bell Apartments, Hunter West.

11XX Houses to Rent 11XX

HOUSE, 335 RUBIDGE STREET, $45.00 per month; hot water heating. Immediate possession. 437 George Street.

SIX-ROOMED HOUSE TO RENT, CENtral; full plumbing; reasonable rent. 'Phone 871 ring 1-3.

12 Rooms 12

FURNISHED BED-SITTING-ROOM OR Roomers. 'Phone 169J.

TWO UNFURNISHED ROOMS, WITH Balcony Apply 174 McDonnel.

WELL-FURNISHED FRONT BEDROOM, heated; central. 'Phone 441.

LARGE FRONT FURNISHED BEDroom. 218 London Street.

TWO LARGE FRONT ROOMS, FURnished, Housekeeping privileges. 'Phone 1663M.

WARM FRONT ROOM, WITH PRIVATE family, central; Breakfast if desired. 'Phone 654.

TWO UNFURNISHED ROOMS. 311 McDonnel.

BRIGHT, COSY BEDROOMS, SUITABLE for Tourists or Steady Roomers; Board optional. Apply 196 Reid Street.

THREE ROOMS. 304 LOUIS.

BED-SITTING-ROOM. 'PHONE 2878M.

TWO UNFURNISHED ROOMS, CENtral, adults. 45 McDonnel.

13 Vacation Accommodation 13

HOMELIKE INN, COBOURG, ONT. — Good meals, comfortable Rooms. Reasonable rates, by Day or Week Apply G. Kelly, Prop., ring 871.

WANTED

15 Miscellaneous 15

LOG HOUSE. MUST BE CHEAP. GIVE size and price, Box 266, Examiner.

WANTED — PORTABLE UNDERWOOD Typewriter. State age, price and condition, to Box 241, Examiner.

GARAGE STATE SIZE AND PRICE to Box 232, Examiner.

EXTENSION LADDER, ABOUT 40 FEET. 'Phone 3367.

TWO OR THREE UNFURNISHED Rooms. Write Box 252, Examiner.

IMMEDIATELY, SIX-ROOMED HOUSE, garage, garden, conveniences. Brook the Butcher, 458 Bolivar.

WANTED — WATERFRONT LOT, ACcessible by Car, within forty miles Peterborough. Must be reasonable. Full particulars, Advertiser, 53 Melbourne Avenue, Toronto, Ont.

KALEDAN TOURIST HOME
NOW MAKING RESERVATIONS FOR Fall and Winter Accommodation for Resident Guests. Business Men or Married Couples. Starting September or later. 813 Water Street.

WANTED — RETURNED MAN OR Pensioner (no children) to occupy Six-Roomed House, Partly Furnished, henhouse and garden, near City. 'Phone 3809.

OLD GOLD. PHILLIPS, 408½ GEORGE (over Liquor Store).

COOK STOVES, ANY CONDITION. 'Phone 2630M.

LIVE POULTRY — SPECIAL PRICE. 694W. 342 Stewart. M. Katz.

WANTED — 6-ROOM HOUSE, SOUTH, conveniences, by September 1st. 'Phone 1886J.

WANTED

18 Help Wanted, Female 18

HOUSEWORK, FAMILY OF FOUR; stay in. 'Phone 2823J.

EXPERIENCED MAID WANTED BY September 1st, over Twenty, to live in Noranda; two children. Apply Mrs. W. E. Leonard, Lakefield, Ont.

19 Help Wanted Male 19

DELIVERY BOY FOR GROCERY Store. Write Box 262, Examiner.

EXPERIENCED FARM HAND, MILE from City. Write Box 236, Examiner.

WANTED — FARM HAND, DUTIES TO commenec on or before Septemer 1st. Must be good Ploughman and Milker. Write, stating wages, Box 253, Examiner.

EXPERIENCED MAN TO WORK ON Farm; a home for the right person by the year. 'Phone 686 ring 3.

19X Agents Wanted 19X

CHRISTMAS CARDS — SEND FOR Celebrated "Royal" Series Personal and Boxed assortments. Sample Book entirely free. Increased values and extra Free Cards for early orders. Personal Cards, $1.00 Dozen up. Big Commissions and Premiums. Experience or capital unnecessary. Orders despatched within 24 hours of receipt. Published over 26 years. Royal Publishing Co., P.O. Box 1500, Montreal.

AGENT WANTED TO ASSIST IN THE Sale of sound 5½% Investment. Monthly retaining fee and commission. Write Box 222, Examiner.

20 Employment Wanted 20

EXPERIENCED CAMP COOK REquires Position. 'Phone 3100.

CAPABLE WIDOW WOMAN DESIRES Housekeeping. Write Box 254, Examiner.

CANADIAN LEGION HAVE LISTS OF Competent Returned Men to Fill Temporary or Permanent Positions Give the ex-Soldier a chance to work for you 'Phone 141

GIRL WILL DO HOUSEWORK OR mind Children. 'Phone 2486.

EXPERIENCED SALESMAN DESIRES Position. Write Box 242, Examiner.

21 Boarders Wanted 21

ROOM AND BOARD FOR STUDENT. Reasonable rate for some assistance in home. 'Phone 2756M.

ROOM, WITH BOARD. 144 MURRAY Street.

ROOM AND BOARD, IN PRIVATE family. 539 Park.

PRIVATE BOARD, ALL CONVENIences. Apply 718 Water. 'Phone 2975W.

FRONT BEDROOM, WITH OR WITHout Board and Garage. 'Phone 1521F.

WHO CAN DO IT

22f Miscellaneous 22f

DUSTLESS FLOOR SANDING. J. B Vance. 773 Aylmer 'Phone 1292.

EXPERT FLOOR POLISHING. 'PHONE 1714.

23 Auto Repairs and Accessories 23

COAL OIL, 16c. Gasoline 14c (TAX Extra) Car and Tire Repair. Auto Parts and Accessories. Dawson Service Station 'Phone 1523.

25 Dressmaking 25

DRESSMAKING AND ALTERATIONS. 174 Hunter W. 1915W.

28 Moving and Storage 28

SHORT DISTANCES OR ANYWHERE in Canada or United States, Covered Padded Vans. Experienced, Courteous Man. Apply, full particulars. M. Rawlinson Limited. 610 Yonge Street Toronto.

34 Radio Service

RADIO SERVICE
HAVE YOUR RADIO REPAIRED EXPERTLY AND PROMPTLY
McCANNAN
RADIO ELECTRICAL SUPPLY STORE
140 Simcoe Street Tel 46

1939 PHILCO
CAR RADIOS
$39.95
BROWN'S RADIO SERVICE
547 GEORGE STREET.

37 LOST 37

WIRE-HAIRED FOX TERRIER LOST, on George between Simcoe and Charlotte, answering to name of "Don." Otonabee Dog Tag. Information gladly received, 'Phone John J. Howden, 187.

BONSON LIGHTER, IN OR NEAR Riverside Park, Wednesday Evening. Reward. 'Phone 3251W.

BAG, CONTAINING UNFINISHED Needlepoint, valued by owner, from Car on King Street, Wednesday Afternoon. 'Phone 2074W. Reward.

WIRE-HAIRED TERRIER, FEMALE. 'Phone 2497W.

PROFESSIONAL

41 Accountant 41

EDWARD HUMPAGE — Chartered Accountant, Auditor. 419 George Street

44 Lawyers 44

EMMETT F SHEEHY — Bonded Attorney. Loans. 397 George Street.

PECK, KERR & McELDERRY — Barristers and Solicitors, 415 Water Street Peterborough. Telephone 1950. E. A. Peck, K.C. F. D. Kerr, K.C. V. J. McElderry K.C.

HON. G. N. GORDON, K.C. W. B. GORDON — Law Offices, 395-397 George Street. Appointment by Telephone, 3300 and 3301.

JACOB LOW — Barrister, Solicitor Notary Public. Money to Loan on First Mortgages 219 Hunter Street West. Peterborough, Ont. 'Phone 2244. Nights and Holidays 1021.

ALEXANDER L. ELLIOTT, K.C., M.P.P. —Barrister, Etc. Money to Loan, interviews by Appointment. Telephone 3. Office: 355 George Street. Kresge Building. Peterborough.

W. R. PHILP — Barrister, Solicitor Notary Public. 385 Water Street 'Phone 602.

46 Nursing 46

RETIRED NURSE WILL TAKE INFANTS to Board in nice country home. Write Box 244, Examiner.

PROFESSIONAL

47 Mineral Fume Baths 47

MINERAL FUME BATHS.
DE-TOXIFY AND RE-VITALIZE NATURE'S WAY.
'PHONE 3157, PETERBOROUGH
220 BROCK STREET.

49 NOTICES 49

Notice to Creditors

ELIZABETH ANN McNAMEE ESTATE

All persons having claims against the Estate of Elizabeth Ann McNamee, who died at the City of Peterborough, in the County of Peterborough, on or about the 13th day of August, 1936, are required to deliver the same to G. N. Gordon, 395 George Street, Peterborough, the solicitor for the said Estate on or before the 31st of August, 1938, on which daate the estate will be distributed having regard only to the claims of which the administrator shall then have had notice.
Dated this 3rd day of August, 1938.
G. N. GORDON,
SOLICITOR FOR THE ESTATE OF ELIZABETH ANN McNAMEE

Tenders Wanted

TENDERS WILL BE RECEIVED UP until 31st Day of August, 1938, for Sale of 100 acre farm, North half, lot 6, 1st. Concession of Smith. Write Box 131 Examiner.

CLERK'S NOTICE OF POSTING OF VOTERS' LIST, 1938
TOWNSHIPS OF GALWAY AND CAVENDISH,
COUNTY OF PETERBOROUGH.
LISTS posted up August 24th, 1938.
R. WHITE, Clerk.

CLASSIFIED ADVERTISING BRINGS RESULTS
CLASSIFIED ADS BRING BIG RESULTS

MONEY TO LOAN

HOUSEHOLD
LOANS
WITHOUT ENDORSERS
Rates authorized by special Act of Dominion Parliament.
Loans $50 to $500. No credit enquiries of friends or relatives. Immediate service on all applications. 12 months to repay. To apply: 'Phone or visit office
"Doctor of Family Finances"
Central Finance
CORPORATION.
Second Floor, KRESGE BUILDING
355 GEORGE STREET
TELEPHONE 1703, PETERBOROUGH
Loans Made in Nearby Towns.
Tune in CFRB, 6-6.15 p.m. Daily.
Offices in ten Ontario cities.

MORTGAGE LOANS, 5½%. APPLY TO G. N. Gordon, K.C., and W. B. Gordon

PERSONAL LOANS
$50 TO $400
To responsible persons of sufficient earning ability who are the owners of a Car or Furniture, whether fully paid for or not, we offer this service. Only your signature required. Loans repayable in convenient monthly payments.
TORO FINANCE CO.
181 CHARLOTTE STREET

50 AUCTION SALES 50

FOR A SUCCESSFUL AUCTION— J. H. MILES, Auctioneer, Valuator. Tel. 1477.

HOME IMPROVEMENT

Plumbing and Heating.

J. L. P. SMITH
Plumbing, Heating
Contracts Accepted
Tel 1719W 372 WATER ST

FOR CEMENT WORK
'PHONE HOWARD ROSE 2312J
FREE ESTIMATES

22c Electrical 22c

WE CAN FIX IT!
ANYTHING ELECTRICAL REPAIRED REASONABLY.
'PHONE 798
FOR ESTIMATES.
GRANT & LOUCKS
418 GEORGE STREET.

Howe Holidaying

BOSTON, Aug. 26 (CP).—Clarence D. Howe, Canadian Minister of Transport, and Mrs. Howe arrived here yesterday by plane from Ottawa. He said they were going to join their five children at Rockport, Mass., where they have a summer home.

Mr. Howe said President Roosevelt's speech at Kingston, Ont., in which he indicated this country would go to the aid of Canada in the event of foreign invasion, strengthened the bond of friendship between the two countries.

F and G MARKETS

First Grade
Creamery Butter lb. 24c

QUAKER
Puffed Wheat
2 pkgs 17c

Certo
bottle 25c

DOMESTIC or JEWEL
Shortening
2 lbs. 25c

BONELESS
Chicken
tin 25c

CANADA' SPRIDE
TOMATOES
2 lge. tins 15c

TEXAS GOLDEN
GRAPEFRUIT JUICE
2 lge. tins 25c

HEINZ
Tomato Ketchup
lge. bottle 19c

Fresh Cucumber Pickle - btl. 25c

Cream of Mushroom Soup
2 lge. tins 27c

NEW COMB
Honey
section 25c

ENGLISH BREAKFAST ORANGE
Pekoe Tea
½ lb. - - 27c
1 lb. - 53c

WONDERFUL
Soap - bar 3c

CLASSIC
Cleanser
2 tins 9c

Peaches
Are much better quality now and the price is very reasonable. We have a large shipment arriving for the week-end.

Redeem your LIFEBUOY SOAP Coupons HERE
AND GET
3 Bars 15c

Cantaloupe
Are coming in larger quanties and prices are lower. Get our prices before buying.

Hawes Wax Special
1 Pint Tin Floor Gloss
1 Bottle Furniture Cream – 59c
1 Qt. Tin Floor Gloss
1 Bottle Furniture Cream - 98c

—At Our Meat Counters—

FISH! FISH!
FRESH or SMOKED
Fillets - - lb. 15c
Salmon - - - lb. 18c
Halibut Steak - lb. 23c

-SAUSAGE-
Country style - 2 lbs. 35c
Small link - lb. 22c

BONELESS
Pot Rst. Beef - - lb. 15c
Pot Rst. Beef - lb. 14c
Blade Rst. Beef - lb. 17c
Short Rib Rst. - lb. 18c
BONELESS PRIME
Rib Roast - - lb. 22c

F —&— G MARKETS

The Crossword Puzzle.

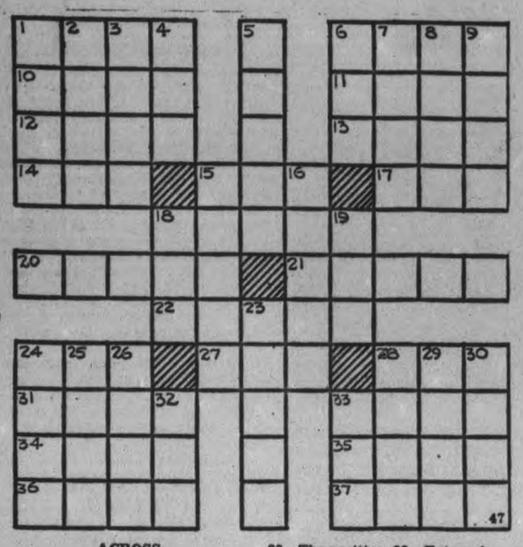

ACROSS

1—Attractive
6—Supply
10—A burden
11—Tart
12—Metal fasteners
13—Repair
14—Greek letter
15—To wager
17—Period of time
18—Lobby of a theater
20—Beneath
21—Fray
22—Huge mythical manlike being
24—Priority (prefix)
27—Half ems
28—A jackdaw
31—Capital of Peru
33—A swift, timid rodent
34—Wicked
35—Ireland (poetic)
36—A strap
37—Thaw
23—The positive terminal of an electric source
24—A member of the lowest class at West Point (variant)
25—Tear apart
26—Man's name
28—Challenge
29—External coating of certain seeds
30—Departed
32—High in pitch (music)
33—Exclamation to attract attention

DOWN

1—Contend
2—One
3—A tunny
4—Letter S
5—A small flock of partridges
6—A visit between whalers at sea
7—Frosted
8—Girl's name
9—A whirlpool
15—A stout, single-edged hunting knife
16—Gull-like birds
18—Haze
19—A pad with tapering ends for the hair

Answer to previous puzzle

P	O	P	S		H	E		S	E	A
A	B	E	T		A	C	C	O	R	D
R	O	P	E		T	H	A	W	E	D
B	E		R	O		O	N			
O		E	N	D	S		T	A	M	S
I		L		D	I	B		S		E
L	U	L	L		P	U	S	H		L
			O	S		Y	E		F	E
T	O	F	F	E	E			E	P	I	C
H	A	L	T	E	R			D	I	N	T
O	R	Y		M	E			Y	E	N	S

BARCLAY ON BRIDGE

WRITTEN FOR THE EXAMINER

By SHEPARD BARCLAY

"The Authority on Authorities"

WAIT FOR THE HATCH

IT DOESN'T pay to count your chickens before they are hatched, in bridge or any other phase of life. What looks like an utterly sure thing may turn out to the contrary. Your nervous system will be spared many a shock if you prepare for the worst while striving for the best.

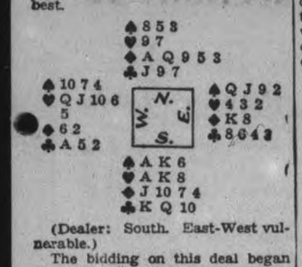

(Dealer: South. East-West vulnerable.)

The bidding on this deal began with South, who called 1-No Trump. After a 2-Diamond response by North, South took the contract to 3-No Trumps.

When the heart Q was led, South allowed the trick to hold. West continued with the heart J and declarer won with the K. He next played the diamond J, which lost to East's K. The heart return drove out South's last control in that suit. After cashing four diamonds, declarer now attempted to drive out the club A and when West took the trick he cashed two more hearts, setting South one trick.

The simple procedure of driving out the club A before he attempted to try the diamond finesse and while the other suits were well under control, would have earned declarer a very different score.

• • •

Tomorrow's Problem

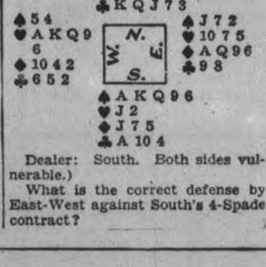

Dealer: South. Both sides vulnerable.)

What is the correct defense by East-West against South's 4-Spade contract?

SALLY'S SALLIES

Some men save nothing but time.)

Unknown Bird Shot

WARDSVILLE, Ont., Aug. 26 (C. P.). — Flapping wings and ringing bells drew the attention of harvest hands on the farm of J. A. King, near here. A huge, unknown bird was chasing a crow across the sky, which it soon caught in its powerful claws. The bird was shot by one of the hands, and was found to have a wingspread of two and a half feet. Bluish-grey in color, it had a small bell attached to each leg. Neither bell bore markings.

Where To Put Gum

HAMILTON, Ont., Aug. 26—(C. P.). — When a court official warns someone in a court room to dispose of their chewing gum, it is sometimes a problem where to put it. Painters redecorating a Hamilton court room fund most persons have the old-fashioned habit of sticking the gum under the bench. They found every bench in the court room plastered with rows of discarded chicle.

DONALD DUCK By Walt Disney

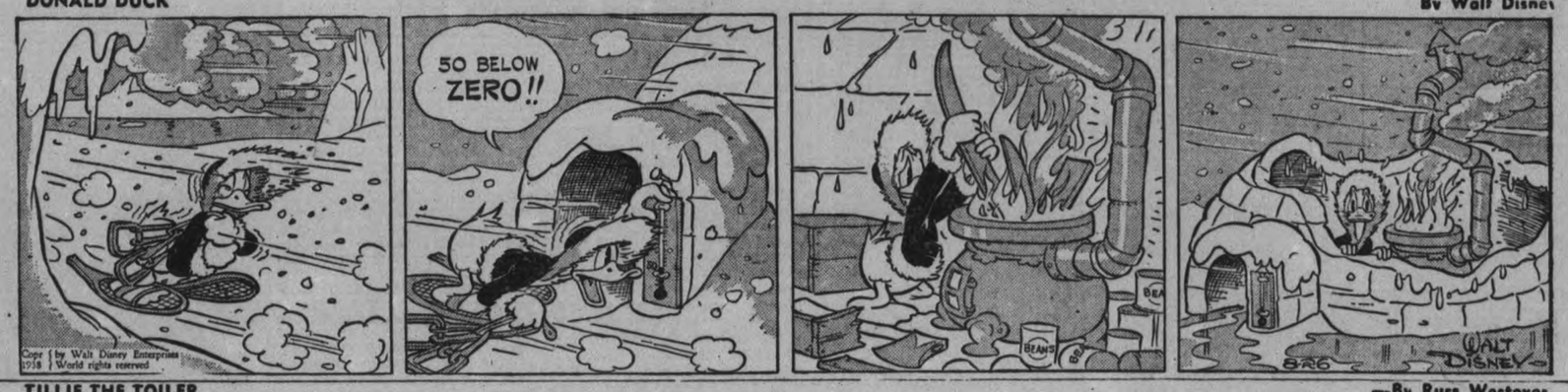

TILLIE THE TOILER —By Russ Westover

HENRY —By Carl Anderson

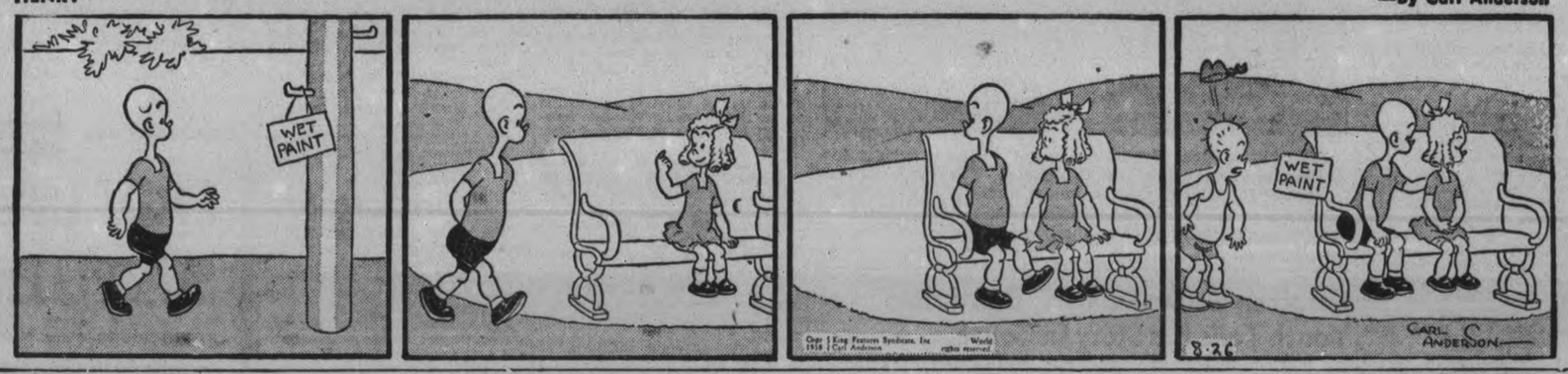

BRICK BRADFORD —By William Ritt and Clarence Gray

MUGGS AND SKEETER —By Wally Bishop

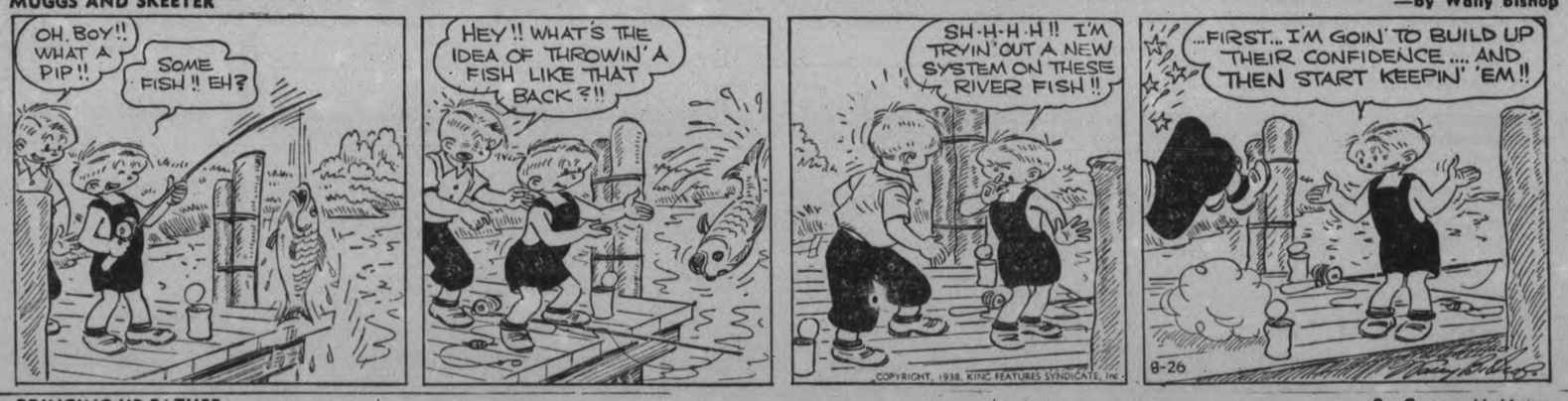

BRINGING UP FATHER —By George McManus

THE GUMPS

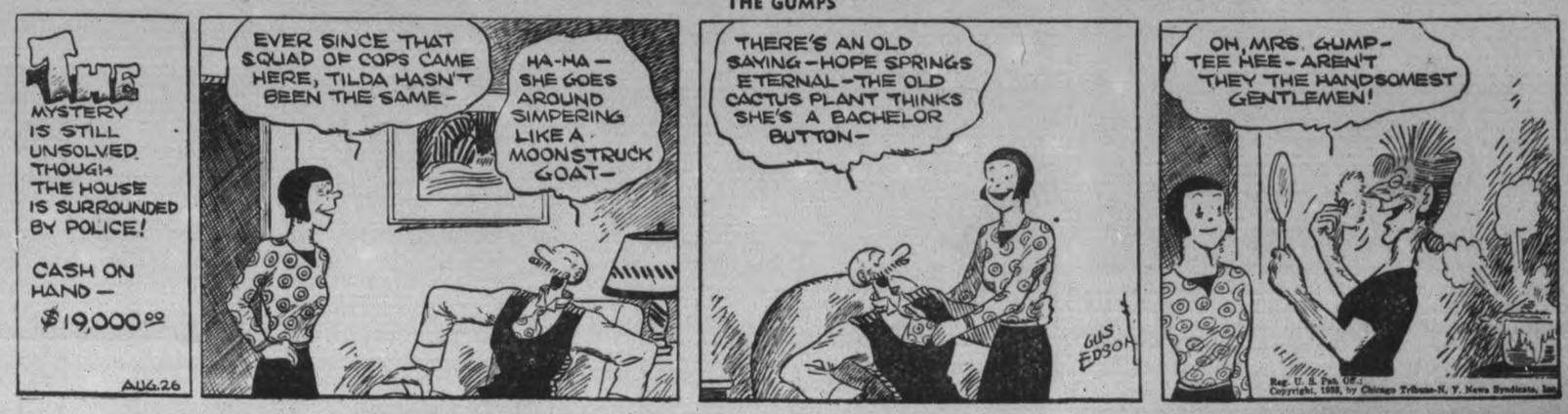

Grandmother Wins Prize Institute Picnic

MILLBROOK, Aug. 26.—The annual picnic outing of the Women's Institute, postponed from an earlier date on account of rain, was held on Tuesday at 3 p.m., at the school grounds, with a good attendance and an enjoyable sports' program, the latter in charge of Mrs. E. C. Richards, Mrs. H. J. Armstrong, and Mrs. G. O. Fallis.

When all had gathered, the proceedings were opened by singing the Institute Ode, after which an alphabetical contest was enjoyed, conducted by Mrs. E. C. Richards, the winner being Mrs. J. W. Hilton, who received a case containing three cakes of fine toilet soap, and perfume.

The races were entered into with enthusiasm, the list of winners including:

Children, under 12: Ronald Harkness; Children, under 8: Benny Handley; (each entrant in these two classes received a prize); Girls 12 and under: Marguerite Powell; Junior Ladies' Race: Jean Hendry (Peterborough); Marian Harkness; Paper race: Mary Widdis.

The prize to the grandmother with the largest number of grandchildren went to Mrs. Mary Sloan, who has fifteen, who was presented with a box of fine handkerchiefs.

The prize for the mother with the largest number of children on the grounds went to Mrs. David Lunn, who was given a pink crystal bowl, holding three kinds of jelly powders.

The prize to the youngest W. I. member present was awarded to Mrs. Allie Sloan her gift being a glass relish dish.

A peanut scramble in which everyone participated completed the sports' events, after the 'hopping race' had been won by Mrs. Alex Harkness, who was given a yellow bulb bowl, Mrs. D. Lunn coming second; and the draw for the prize for the babies, which was won by Caroline Harkness (the mothers doing the drawing of the numbered slips); and the novelty crawling race, the winners being Mrs. D. Olan, with Mary Widdis coming in second. Mrs. Olan's prize was a handsome china cake plate, with hunting scene in colors.

For the abundant picnic tea all sat around on the grass, an informal service on the 'pass around' style seeing that all appetites were fully satisfied, Mrs. D. Lunn making the tea at her nearby home, and bringing it over to the picnic grounds piping hot.

Two Babies Burned While Mother Visited Neighbors

La Toque, Que., Aug 26.

MRS. LOUIS BOUDREAULT'S two babies burned to death in their home at Lake Rechie, 12 miles from here, while she was visiting neighbors early today.

Mrs. Boudreault said there was no fire on in the house when she left it. The babies, aged seven months and 17 months, were alone.

She noticed the flames on her return and tried to enter the house, but the intense heat turned her back. The dwelling was burned to the ground.

Three other Boudreault children survive.

PENSIONS PAID

FREDERICTON, N.B.—(CP).—A total of 11,261 persons in New Brunswick received $158,873 as old age pensions in July. The province pays a quarter of this and the federal government the remainder. A total of 336 blind persons received $8,920.

This Youthful Pair Are Sisters

This little "bridal" couple are sisters Clarine Scriver the bride and Margaret Scriver the groom. They took part in a shower for Miss Grace Orr whose wedding took place at Hastings on Wednesday to Donald Pollock of Dartford. The unique shower took place at the home of Mrs. Bert Preston in Asphodel. (Examiner Correspondent's Photo.)

Forgiven By Dad On His Death Bed Youth Tells His Story In Court

TORONTO, Aug. 25. — A slim, sandy-haired youngster of 17 years, convicted last week of shopbreaking, stood up in the witness box yesterday and in hushed tones told a story that touched the case-hardened court officials.

The good-looking youth, William Banks, was convicted and remanded for sentence last Thursday. Two days later his father was killed in an automobile collision.

His appearance in court yesterday as a Crown witness against two of his alleged confederates, was the outcome of a heart-to-heart talk with his father, a few hours before the father died.

In a voice so low it was inaudible a few feet from the witness box, the well-dressed boy told of his part in an escapade similar to many that have started other boys on the road of crime. He met his accomplices in a hamburger stand on Bloor street.

Had Father's Car.

"I had a car . . ." he began, when Magistrate Browne inquired, "Whose car?" The boy hesitated, dropped his chin to his chest, and said: "My dad's. . . . But I had his permission," he quickly assured the court.

Evidently until this time the Magistrate, Crown Attorney and other officials were unaware of what the boy was going through. A whispered conference worked a miracle in the tone of the proceedings. Some one revealed the boy's father had just died.

In a kinder voice, Magistrate Browne told the boy to continue his story. Obviously affected by the sympathy of his questioners, the witness told how, on the return from Sunnyside, his four companions planned to break into the Dominion Store on Bloor street. He was to be the lookout as he had the car.

Stole Cigarets.

They stole a quantity of cigarets and then drove back to the hamburger stand and parked the car in the rear. The loot was hidden underneath before the youths scattered. A few minutes later, the boy said, he was picked up while drinking a bottle of pop, and after being cautioned, made a statement, confessing his part in the affair and implicating the others.

Two of the four youths on trial yesterday were remanded a week for judgment.

PROTECTING TOURISTS

Men and women souvenir sellers at St. Patrick's grave in Downpatrick, Ireland, were arrested for molesting tourists who refused to buy.

Nazi Soldiers Play At War

A trio of German army officers operate an observation post for a field battery as Hitler's gigantic military machine began ten weeks' manoeuvres, which has handed all Europe a severe case of the jitters. The apparatus is a light, portable range-finder. More than a million men were called to the colors in the spectacular war games.

Examiner Correspondence

COE HILL

Mrs. H. Grant and daughter Stella spent a couple of days at McOrthur Mills, last week.

Rev. and Mrs. Osborne of Napanee, former pastor of the United church, spent Wednesday last visiting friends here.

Clifford Hanthorn is home again after undergoing a very serious operation in Bancroft Red Cross hospital recently.

Robert Parks is reported some better after undergoing an operation recently in Belleville.

Arthur Jackson and son of Trenton spent the past week-end with his mother, who is reported in a very critical condition.

Mrs. Thomas Jackson, Jr., of Belleville spent Thursday in the village.

Mr. Beaumoont LeHigh of Kinmount, is visiting at the home of Mr. and Mrs. Herbert LeHigh.

Mr. and Mrs. Fred Twincliff of Deltor are visiting at the home of Mr. and Mrs. George Boyd.

Mrs. Annie Dorey and granddaughter .Norma, left on Friday for Toronto.

Danel Muffitt spent Wednesday evening at Bass Lake.

Rork Ferguson, M.P., of Norwood, R. D. Arnott, M.P.P., of Belleville, also Dr. Coldwell of Toronto, were some of the prominent speakers attending the Canadian Red Cross field day held on Wednesday last.

Mr. and Mrs. William Ralph and family of Peterborough, spent Thursday evening at the home of Mr. and Mrs. William McCaw.

Mr. Charles Holland received a painful injury, Tuesday, when he was kicked by a horse. He is receiving first aid at Bancroft Red Cross hospital.

Rev. and Mrs. M. LeHhigh of Kinmount are visiting at the home of Mr. and Mrs. Herbert LeHhigh.

Mrs. Hiram Neil and son Desmon and daughter Olive, of Lindsay, a former resident of the village is visiting at the home of Mr. and Mrs. George Giles.

Mr. and Mrs. J. E. Cleak and daughter Jean of Windsor are the guests of Mrs. Roscoe Green of Eagle Lake, Coe Hill.

Mr. and Mrs. H. E. Thomas and family retured to their home in Toronto on Saturday after spending a month holidaying here.

Miss I. Gardiner, R.N., of Wilberforce Red Cross Hospital, a former nurse here, spent Wednesday in the village.

Miss Aileen Drumm and friend of Hamilton are visiting at the home of Mr. and Mrs. Raymond McCauley.

Mr. and Mrs. Mac Martin and family of Ormsby spent Wednesday at Mr. and Mrs. George McCaw's.

Mrs. Ethel McCormick left on Thursday for Burleigh.

Mr. and Mrs. Nick Whitmore and son Donald, of Coe Hill, also Miss B. McCabe of Toronto left on Wednesday to visit different parts of United States.

ROSENEATH

The members of the Mission Circle have contributed a layette valued at $15 to the W.M.S. bale. The quality of the hand work consisting of knitted goods, embroidery and tatting, is a credit to the girls of the circle.

Miss Vivian Pringle is visiting her aunt, Mrs. Oran Campbell, at Harwood.

Mr. and Mrs. W. T. Robins and daughter, Mrs. A. Pringle, were weekend guests of the former's daughter, Mrs. Lloyd West at Grafton.

Rev. R. W. Paton and Mrs. Paton of Sydenham, visited Mrs. Lily Turner this week

Miss Joan McGrath who has been visiting her sister, Mrs. Morgan Mahoney in Ottawa, returned home this weekend, bringing with her, her young nephew, David Mahoney.

Mrs. Edwin McCleary of Warkworth, is visiting her parents, Mr. and Mrs. Fred George.

Mrs. Lorne Massey of Saskatoon, Sask., and daughter, Lorraine, Reg. N., of New York State, visited the former's sister, Mrs. Lily Turner, during the past week.

Little Miss Lillian Campbell, of Harwood, was guest of her little cousins, Leona and Donna Pringle, this week.

Miss Nettie Fedorouk of Toronto is visiting Miss Adelaine Mouncey.

Mr. and Mrs. J. Towns and son Lavergne, visited relatives in Trenton on Sunday.

Mrs. Walter Hamilton and children, Barbara and Teddy, who have been visiting her mother, Mrs. Lily Turner, returned to her home in Niagara Falls, N.Y., on Friday. Mrs. Hamilton's brother, George Turner and Mrs. Turner, motored them home.

Mrs. Ella Brown, and niece, Helen Redshaw of Oakville visited Mr. and Mrs. Frank Nill at Hilton on Saturday.

Rev. and Mrs. Thomas McKim of Cobourg visited Mrs. Frank Nichol during the week.

Roy Oliphant of Toronto was a weekend guest of Mr. and Mrs. James S. Brown.

Miss Jemima Jackson of Toronto, is visiting Mrs. S. A. Tucker and other friends.

H. H. Lapp of Toronto was a weekend visitor with his mother, Mrs. Annie Lapp.

Mrs. Hilda Turner of Napanee visited Mrs. Lily on Sunday, her son Donald returning home with his mother.

Mr. and Mrs. T. A. Tucker and son Arthur of Belleville, visited his mother, Mrs. S. A. Tucker on Sunday.

Mrs. M. Kirkup and daughter Loretta of Toronto were weekend guests of Mrs. Annie Lapp.

CAMPBELLFORD

Miss Margaret McLennan, of Toronto is a guest of Mr. and Mrs. Kenneth Cairns, Queen street.

Miss Hazel Wright, Grand Road, is holidaying with her sister, Mrs. Fred Lingard in Port Hope.

Miss Elsie Connor, of Toronto, was a recent guest of her parents, Mr. and A. C. Connor, Sebastopol street.

Miss Grace Woods, of Toronto, nas been visiting Major and Mrs. J. M. Bygott, Sebastopol street.

Miss Ruby Townsend of Campbellford and Frankford is holidaying at Lake Simcoe.

Miss Bernice Clarke is visiting at the home of Mr. and Mrs. W. Hayward in Toronto.

Mr. Art G. Orr of the Bank of Montreal staff here is holidaying with his parents in Woodstock.

Mr. George MacDowell of Niagara Falls, N.Y., is visiting his brother, Mr. James MacDowall and Mrs. MacDowall.

Mr. and Mrs. Earl Currie of New York are visiting Mr. Henry Redden and Mr. and Mrs. George Hawthorne, George street.

TRENT RIVER

Misses Alice Scully, Harriet Hodgkins, Evelyn Hodgkins, Lillian Collins of Toronto are holidaying at "Idlewood."

Recent visitors with Mr. and Mrs. Joseph Tedford were: Mr. and Mrs. Howard Beavis, Mr. and Mrs. Nicholls of Lakefield; Robert Tedford of Norwood; George Longsberry of Warsaw.

Mr. and Mrs. D. L. Bennett and children of Belleville were recent visitors with Mrs. Will Wright at Bambridge.

Miss Joan Dunford is visiting her uncle and aunt, Mr. and Mrs. Clarence Tedford at Warsaw.

Mr. Thos. Benentt returned Friday from Toronto after spending a few days in the city.

Miss Kathleen McNichol of Toronto is holidaying at "Sum-er-in."

Mr. and Mrs. Beckman have returned to Cleveland, Ohio, after holidaying at Lucky Strike.

Mrs. G. A. Hamblin of Norwood, Miss McIntyre of Lanark were recent visitors with Rev. J. E. and Mrs. Glover at Restholme.

Mr. and Mrs. Cox and daughter of Edmonton, Alberta, have left for Stockdale after holidaying in camp in their cabin on wheels at the Government Park.

Holidaying at the Breen cottage are Mrs. T. Allison, daughter Helen and son Will, Mrs. Clarkson, daughters Margaret and Betty of Toronto.

Mr. and Mrs. Harvey Cook have returned to Kingston from spending a few weeks at Rest-a-While.

Norwood Couple Wed 56 Years

Mr. and Mrs. Edward Patterson of Norwood, aged 83 and 78, who celebrated their fifty-sixth wedding anniversary on Sunday. Both have lived in the vicinity of Norwood for the entire duration of their married life. (Correspondence Picture.)

Norwood Couple Married 56 Years

(Examiner Correspondence.)

NORWOOD, Aug. 25.—Mr. and Mrs. Edward Patterson of Norwood who are in their eighty-fourth and seventy ninth years respectively, celebrated quietly at their home on Sunday their fifty-sixth wedding anniversary.

Prior to her marriage Mrs. Patterson was Miss J. Knox, a daughter of Mr. and Mrs. R. Knox, early settlers of South Dummer.

Mr. and Mrs. Patterson were married at the home of her parents by Rev. Sanderson, who was in charge of South Dummer cricuit.

Mr. and Mrs. Patterson have lived in the vicinity of Norwood since their marriage. They have both enjoyed good health until recently when Mr. Patterson has been ill.

Their many friends wish the bride and groom of fifty-six years ago many happy anniversaries.

Additional air services are being inaugurated between Malaya and Australia.

WAS DEAF—NOW HEARS THE CLOCK TICK

"I was so deaf that I could hear nothing; now I can hear the clock tick," writes Mrs. I. C. Goldsboro, B. C. AURINE EAR BALSAM, oreated by a well known ear specialist, is a simple home treatment which is bringing new hope and happiness to sufferers everywhere. If you are hard of hearing, bothered by head noises, earache, ringing and buzzing in ears, worried about approaching deafness get AURINE EAR BALSAM today. Relief is quick—and costs only a few cents a day. Your money back if you are not helped.

Sold at McDermid & Jury's Drug Store.

THE CANADIAN DEPARTMENT STORES LIMITED

DOLLAR DAYS Continue SATURDAY at the C.D.S.

STORE HOURS—9 a.m. to 5.30 p.m.; Wednesday, 12.30 noon; Saturday, 9 a.m. to 9.30 p.m. Phone 3000

Extra! Real Silk Full Fashioned
CHIFFON AND SERVICE HOSE
Substandards of Higher Priced Lines

A saving of interest to thrifty shoppers. Two popular weights, light chiffon and semi service in a choice of popular shades which include beigetones and taupetones. Sizes 8½ to 10½ in the lot. Special ..... pair 59, 2 pair $1
—Main Floor, C.D.S.

Cleaning Special!
A saving for value wise housewives. 5 lb. tin of floor wax and 1 bottle of floor wax remover. Special, set $1
—Basement, C.D.S.

Stove Pipes
It's time to re-stock on Stove Pipes. Get them Saturday. Black sheet metal stove pipes, nestable style. 18 inches long x 7" diameter. Special ..... 6 for $1
—Basement, C.D.S.

Set of 3 Saucepans
Flat bottom style, in favorite kitchen colors of ivory enamelware with green trim. Three convenient sizes, about 1¾, 3½ and 5 imperial pints. Set of ..... 3 for $1
—Basement, C.D.S.

VALUE! SLIPS
Bemberg, Rayon, Satin, Crepe and Celanese. Bias cut. Some with built-up shoulders. Lace and tailored style. Black, navy, tearose and white. Sizes 32 to 52 in the lot. Special, each $1
—2nd Floor, C.D.S.

WRAPAROUND HOUSE FROCKS
In gay cotton prints, in floral designs. Short sleeves and cotton organdy trim. Colors, black and white, green, blue, pink and navy. Small, medium and large sizes. Special ..... 2 for $1
—2nd Floor, C.D.S.

A New Service at the C.D.S.
Complete Radio Check Up $1

Assorted Cottons
A clearing group of unusual quality. Printed lawns, piques, linen and Peter Pan cottons. All 36" wide ..... 4 yds. $1
—2nd Floor, C.D.S.

Printed Spun Rayon
A saving here! Rayon with a slub weave. Comes in small dainty pattern. All light pastel grounds. 36" wide ..... 2 yds. $1
—2nd Floor, C.D.S.

20" x 40" Terry Towels
Get a supply for everyday use. Absorbent, white terry towels, with colorful stripes and borders. Size 20 x 40. Special .. 4 for $1
—2nd Floor, C.D.S.

Extra! Figured
Curtain Scrim
In pastel grounds of peach, green and white with floral design. 36" wide. Special ..... 10 yds. $1
—Basement, C.D.S.

Sturdy Unfinished
End Tables
Of smooth finished kiln dried elm, in half circular shape, legs supported with cross bar. Special, each $1
—Basement, C.D.S.

Men! All Wool Tweed TWO-TROUSER SUITS
A suite you'll get a great deal of wear from, into the late fall months. Sport style back, patch pockets, notch lapel style. Trousers finished to desired length at no extra cost. Colors, brown, fawn and grey. Sizes 35 to 46 in the lot. Special, suit $10
—Main Floor, C.D.S.

THE CANADIAN DEPARTMENT STORES LIMITED

Tomorrow
FAIR; COOL TO-NIGHT.

The Peterborough Examiner

Last Year
MAXIMUM 93 - MINIMUM 60

VOL. LXXX, No 200 — PETERBOROUGH, SATURDAY, AUGUST 27, 1938 — PRICE THREE CENTS

Loyalist Ship Loses Sea Battle

Fights Off 4 Rebels, Gets 20 Killed, Limps To Gibraltar

GIBRALTAR, Aug. 27 (P).—Twenty men were killed and 14 wounded today aboard the Spanish government destroyer Jose Luis Diez in a thnderous 2½-hour battle with four insurgent warships in the strait of Gibraltar.

Most of the victims were drowned in the forward compartment of the destroyer. The wounded were taken to the military hospital here.

The Jose Luis Diez—of 1,650 tons normal displacement and built Aug. 25, 1928—left Le Havre, France, amid great secrecy a week ago after undergoing repairs for eight months.

She sought to reach Valencia and the insurgent warships had been trying to intercept her all week.

The battered government ship limped into this port after the battle and lay at the gun wharf. She was down at the bows and appeared to be in danger of sinking.

The thunder of heavy gunfire from batteries at Ceuta—a Spanish seaport across the strait in northern Morocco—awakened this keypoint of British naval power early this morning. Thousands watched the battle from vantage points on the famous rock of Gibraltar.

Flashes Light Strait

The strait was lighted up by the recurrent, brilliant flash of gunfire and the restless beams of searchlights from Ceuta and Carnero Point.

The insurgent cruiser Canarias and three insurgent destroyers were anchored off Algeciras, Spanish fortified seaport five miles west of Gibraltar, when they opened up on the government ship.

This was the first important Spanish naval engagement since the Spanish government fleet torpedoed the 10,000-ton insurgent cruiser Baleares off Cape Palos in the Mediterranean March 6. Six hundred of Baleares' crew of 800 went down with the vessel off Cartagena.

The engagement was in the same general area where the famous British naval hero, Viscount Nelson, defeated the French in the historic battle of Trafalgar on Oct. 21, 1903.

Describes Alaska Land Of Opportunity

SEATTLE, Aug. 27—(CP)—Rt. Rev. Peter Trible Rowe, 82-year-old Canadian-born Episcopal Missionary Bishop of Alaska, was back in Seattle today after his 43rd year in the rugged northland.

Just a visit for the oldest Bishop of his church in the United States before he returns to the 10,000 communicants in the district he covers by dog sled, boat, airplane and afoot.

"It is a land of opportunity," said Bishop Rowe, native of Meadowville, Ont. "Were I a young man today, I would settle in interior Alaska and turn to farming and cattle raising."

He was a Deacon in the church of England in Canada in 1878. Two years later he was ordained and was pastor of an Episcopal church at Sault Ste. Marie, Mich., for 13 years.

Hamilton Grows

HAMILTON, Ont., Aug. 27 (CP).—While other centres are reporting declines in population Hamilton's increased by 1,244 during the past year. It is shown in figures of the assessment department issued today. The city's population is now 155,276.

Surrenders

Mark Sears, object of an all-night search by police officers following the shooting of his brother, Thomas, at the latter's farm near Bexley, Ont., surrendered to police after spending the night hidden in the dense woods surrounding his farm. He allegedly shot his brother through the hip as the outcome of a dispute over land and then fled.

States To Work With Canada In Wheat 'Dump'

STE. ANNE DE BELLEVUE, Que., Aug. 27.—(CP)—The proposed use of an export subsidy to help move the United States' 100,000,000-bushel wheat surplus was defended today by Secretary of Agriculture Henry Wallace and he assured Canada the U.S. would co-operate with the Dominion fully when it threw its big exportable crop on the world's markets.

The secretary, in an address prepared for delivery before the Fifth International Conference of Agricultural Economists, denounced long-term and large scale export subsidies as a type of economic warfare he said "almost inevitably harms the nation which uses the subsidy more than it harms anyone else." He found that "in certain emergencies" they might be used for limited and temporary purposes.

"It is just such a situation that now confronts us in the case of wheat," Wallace said. It was necessary the United States' export efforts should work in the direction of eventual stability.

"In carrying out such a subsidy measure," he added, "the United States of course must do everything it can in a co-operative spirit to synchronize its efforts along this line with those of the Canadian Government."

The secretary did not say what form the co-operation with Canada might take, nor did he reveal any

(STATES TO WORK)
(Continued on Page 2, Column 3)

Chemong District Combed For Melville Campbell Wanted For Bank Robbery

Two Strangers Are Seen Searching Cottage And Immediate Vicinity Where Gang Spent Several Days

City and Provincial Police scoured the Chemong Lake district west of Lakefield village last night and early today for two men, believed to be Melville Campbell and his friend Don Edwards, both of whom are wanted in connection with the $12,000 bank robbery at Richmond near Ottawa early in July.

For a week unknown to everybody including local police, the Provincials from Hastings County have kept watch at the Preston summer cottage where two men and two women already arrested in connection with the same robbery had spent three or four days immediately following the crime last month. Police were tipped off at that time when the woman attempted to change several bundles of one dollar bills into bank notes of larger denomination.

Sought Re-Inforcements.

Provincial Constable Palmateer of Bancroft who was keeping watch at the cabin last night spotted two men who drove up in a car and started to search the building and its immediate vicinity with flashlights. He immediately contacted Chief Constable Hendren at Lakefield who phoned this city for reinforcements. Procincial Constables Silvester, Broughton and McClure with Sgt. Wigg, and Constables Menzies and Rogers of the city force rushed to the district. Provincial Constables Hatch, Carruthers and Smith from outside points also converged on Peterborough and reached the Lakefield meeting place in short order.

The two men had disappeared but the officers broke up into four parties and continued the search for the pair until this morning. They combed the district in cars and on foot searching every possible section where they might be hidden, but the work was without success.

Several times during the past week Campbell and Edwards have been reported seen in Toronto. All of these reports have failed to result in his capture, but Toronto police are confident the two are are travelling together.

Wanted for Jail Breaking

Edwards in addition to being wanted for the Richmond Bank robbery is wanted for escaping from jail in Buffalo, N.Y. He made a getaway with Oscar Campbell now held in custody in Ottawa on a charge of armed robbery.

Police in this district refused to even discuss the affair last night but it was learned they believe the robbers may have hidden a part of the $12,000 loot in or near the Preston cottage and placed the guard at the cabin on the possible chance that Campbell and Edwards would return to pick up the money.

When the two arrived after dark last night and began their search by flashlight, police were almost certain that the pair were those wanted and knowing them to be dangerous gunmen waited for reinforcements before rushing the cabin. They found no trace of the men nor their car, and the search was practically abandoned today.

Occupied In July.

The Preston cabin is located on the eastern end of Lake Chemong, and was occupied in July by two women and two men who drove three cars, one a new Chevrolet stolen from the parking lot of the Hughes garage in this city and later recovered without markers in a cedar bush west of Lakefield. Marks at the cabin following the quick getaway of the suspects in July indicated attempts had been made to burn the building, and some damage was done by the promiscuous shooting of the visitors who riddled a building with blasts from a sawed off shotgun, a rifle and revolvers.

At that time police were rather chagrined because the robbers made their escape and the hunt was continued for several days with outside officers directing the men. Within a short time the party was surprised and captured while camping on the Ottawa River and have been charged at Ottawa court with bank robbery.

Ex-Convict Is Crucified For Refusing To Aid In Nevada "Job"

RENO, Aug. 26.—(AP)—A man found nailed to a cross near the state insane asylum at Sparks, Nev., today was identified by police as Ed Collins, released from San Quentin prison in California.

Police Captain B. R. Addenbrooke said Collins was taken to a hospital where it was said he was not in danger unless infection set in.

Collins was found nailed to a cross lying on the ground, his clothing burned.

Collins, after hospital treatment, was quoted by Captain Addenbrooke as follows:

"I was walking home tonight from the Baptist church where I had been to a meeting. Two men I knew grabbed me and asked me to help them 'pull a job.'

"'No,' I said, 'I'm going straight.'

"Then one of them said, 'All right, if you want to be a little Jesus Christ, we'll make one out of you.'

"They drove me out near where you found me and stopped the car.

"Then they took off my clothes and nailed me to the cross."

Addenbrooke reported Collins said he had known the men prior to his arrest on a robbery charge in California, for which he served a prison term. Collins said he was unable to identify them except as "Swede" and "Joe."

"It has all the marks of a grudge crime," said Captain Addenbrooke.

Miner Slips—Dies

KIMBERLEY, B.C., Aug. 27. — (CP).—Hans Anderson was killed at the Sullivan mine here yesterday when he lost his footing and plunged down a 150-foot slope. Details of the accident were not immediately available. He is survived by his wife and a 15-month-old baby.

Season Is Extended To September 15 For Speckled Trout

Toronto, Aug. 27.

ANNOUNCEMENT was made yesterday by D. J. Taylor, Deputy Minister of Game and Fisheries, that the open season for speckled trout in Ontario will be extended until Sept. 15.

The department feels that the Provincial hatcheries have expanded their program to the point where now their annual propagation and subsequent restocking of lakes and streams with this species of fish can well justify the two weeks extension from Aug. 31.

2 British Aces Dies Fighting Arabs

JAFFA, Palestine, Aug. 27 (AP).—Two royal air force men were killed when their plane, engaged in aiding troops in a night clash with an Arab band, was forced down.

The fight took place near Tul Karm and resulted in the deaths of 11 Arabs and the wounding of scores.

British authorities took precautions to forestall Arab reprisals as the death toll of yesterday's market place bombing mounted.

Latest official figures gave 23 Arabs dead directly from the blast while one Arab was killed and several wounded in subsequent rioting against police. More than 70 were wounded by the explosion.

Troops were rushed to all danger spots and armored cars took positions in Jaffa's main street. Machine gun posts were set up to guard the border between Jaffa and the all-Jewish city of Tel Aviv.

All business in Jaffa was suspended and an indefinite curfew imposed. Arabs called a strike throughout the Holy Land in sympathy with the victims and in protest to the government of the territory.

'Hot' Sticks Work

PORTLAND, Ore. Aug. 27 (AP)—Cowboys hereabouts have gone mechanical. Tired of proddin' cattle up chutes into railroad cars, they invented an electric pole powered by tiny batteries. Now they sit at ease on coral fences while the "hot" sticks do the heavy work.

Where Cyclone Hit

This is all that remains of the farm of Urho Piilo, 45 miles west of Port Arthur, after the Thunder Bay district experienced its first cyclone. The roof was torn from the house in the background, and seven buildings were demolished. In the foreground can be seen the remains of large trees snapped off or uprooted by the twister. Roaring across the district without warning, the cyclone inflicted heavy damage on farm buildings and forests.

Belleville Woman Is Hurled To Death As Girl's Car Roars Across Lawn

BELLEVILLE, Ont., ..Aug. 27.—(CP).—Mrs. Bernard MacNally, 69, was killed here last night as she sat on a bench on a lawn of a house when struck by an automobile driven by Miss Emma Dafoe which got out of control and jumped the curbstone. Mrs. MacNally was knocked 50 feet.

Police said Miss Dafoe, holder of a beginner's driving license, was taking a driving lesson with her father, Albert Dafoe. The accident occurred as the car driver attempted a turn. Mrs. MacNally's two-year-old granddaughter, standing beside her, was uninjured.

Line Up With Britain For Peace Is Simon's Appeal To Hitler

LANARK, Scotland, Aug. 27—(CP Cable)—Sir John Simon, Chancellor of the Exchequer, today definitely put Great Britain on the side of peace and justice when clarifying the Chamberlain government's foreign policy to an anxious world.

The Chancellor served notice that Prime Minister Chamberlain's warning to Germany over Czechoslovakia in the House of Commons March 24 "holds good today."

An hour before the Chancellor was scheduled to speak he revised his speech to put his own punch behind Mr. Chamberlain's March warning that Britain might be forced to fight.

"The beginning of a conflict is like the beginning of a fire in a high wind," he said.

"It may be limited at the start. But who can say how far it would spread or how much destruction it would do or who may be called to beat it out?"

Grave Consequences.

In another last-minute insertion, Sir John added this warning:

"This very case of Czechoslovakia may be so critical for the future of Europe that it would be impossible to assume a limit to the disturbance that a conflict might involve and everyone in every country who considers the consequences has to bear that in mind."

Without mentioning Chancellor Hitler or Germany, Sir John issued an unmistakable plea to the Fuehrer

(LINE UP)
(Continued on Page 2, Column 2)

BULLETIN

BONNEVILLE SALT FLATS, Utah, Aug. 27—(AP)—Captain George E. T. Eyston smashed the world's automobile speed record to shreds here today, boosting his own mark to 345.49 miles per hour.

Roaring through the measured mile in two directions within one hour, the retired British army captain far exceeded his world land speed record of 311.42, chalked up here last November.

Eyston's mighty "Thunderbolt" pointed black to overcome a glaring sun which robbed him of a new record last Wednesday, hit 347.49 miles per hour on the outward trip and 343.51 miles per hour on the return jaunt.

Czechs Act Fast On Challenge

PRAHA, Aug. 27 (C.P.).—Czechoslovakia, seething with rumors of German diplomatic action abroad against her, took steps to-day to meet the latest challenge of pro-Nazi elements.

Faced with a proclamation from the Sudeten German minority advising its followers to resort to "legitimate self-defence" if attacked by "Marxist adversaries," the government promised "the severest and most energetic police measures" if public security were endangered.

It ordered all the pro-Nazi journals printing the Sudeten German proclamation confiscated, issued a broadcast proclamation warning that the "legitimate self-defence" order was an "illegal act," and banned from Czechoslovakia for two years three German publications.

Protest Insult.

BERLIN, Aug. 27 (A.P.). — The German Minister to Praha has been instructed to protest against an alleged insult to the memory of German soldiers in the Great War by the daily newspaper, Morav-Skoslezski Denik, it was announced today.

The minister was ordered to demand punishment of the responsible editors and guarantees that such insults will not be repeated.

The Czechoslovak paper claimed German soldiers upon conquering a French city, Lille, during the Great War, acted "not like soldiers but like beasts," and gave details to support its assertion.

Charge Guards Covering Up In Steam Case

PHILADELPHIA, Aug. 27.—(AP).—Coroner Charles Hersch charged to-day there was a "definite conspiracy on the part of guards to cover up what really happened" at the Philadelphia county prison where four convicts met myterious deaths in super-heated punishment cells.

The coroner said the "conspiracy" had temporarily delayed his plans to arrest "higher ups" and a "blackjack squad" of guards who he blamed for turning steam on in a battery of large radiators outside the cells and "literally baking the prisoners to death."

"The guards obviously rehearsed their stories in an attempt to whitewash the whole affair," the coroner said.

1,400 Loyalists Fall Captive

HENDAYE, France, Aug. 27.—(AP). — Spanish government despatches reported to-day that militiamen on the Estremadura front were driving south from Puebla De Alcocer to Cascuera in an effort to cut off the spearhead of the insurgent threat against the Almaden Mercury Mines.

Purpose of the drive apeared to be to encircle Cabeza Del Buey, 20 miles west of Almaden and trap the insurgent units stalled in that south-western sector. Cascuera lies directly west of Cabeza Del Buey.

Five small towns were reported taken in the government advance, while two insurgent counter-attacks were said to have been repulsed.

On the Ebro front in Eastern Spain, a Barcelona communique said, government forces were holding their own although Franco's troops were said to have captured several hills. Insurgent dispatches said 1,400 government troops had been captured on the Ebro front.

Ireland is aiding fewer jobless.

Nerves Edgy In London Over Czechs

Hitler Asks Rumania, Slavs Be Neutral In Case He Attacks

LONDON, Aug. 27—(CP Cable)—Nervous tension gripped the average Londoner this morning while taking train or bus to his city office.

His morning paper was filled with disquieting reports from Praha and Berlin—reports going to the length of suggesting the possibility of Chancellor Hitler marching into Czecho-Slovakia.

The British Government has taken an extremely serious view of the Czech situation for the past week or 10 days, but only in the last day or two has the average London shared the tension. Heretofore the Londoner has been inclined to dismiss a threat of war as another instance of "tension over Europe."

In the maze of disquieting reports, the most alarming was the persistent but unconfirmed one that Germany has warned various European nations she was tired of waiting for a solution of the Sudeten German minority problem in Czecho-Slovakia and might be forced to take stronger steps. This was interpreted in some quarters as a veiled threat of invasion.

Germany is reported to have told the Balkan nations that support for the Sudeten Germans "with all the means in her power" should not be construed as a threat to Czecho-Slovakia. This failed to relieve the tension to any appreciable extent.

No Break for Awhile?

Informed opinion takes the view the situation will hold for a while and there is no immediate danger of open conflict. The next step in the Czechoslovak domestic quarrel seemed to be up to the Sudeten Germans and their leader, Konrad Henlein, now the czechoslovak Government has outlined a new basis to meet the grievances of the Germanic minority.

Britain issued a plea to "all quarters" to lessen the tension in Czechoslovakia.

A Government statement welcomed the "Conciliatory attitude of the Czechoslovak Government in offering a new basis for negotiations with Nazi-supported, autonomy-seeking Sudeten Germans.

Officials condemned the action of the Sudeten German party in relaxnig the discipline of its members in a proclamation yesterday that freed them to use force in "self defence."

Of the Praha Government's concessions, the statement said:—

"It is to be hoped this contribution may meet with a constructive response and that every effort will be made in all quarters concerned, directly or indirectly, to refrain any act on which may heighten the tension."

It added:

"Issue by the Sudeten Deutsch (German) party of a proclamation relaxing the admirable discipline hitherto displayed is much deplored."

See Government Anxious.

The government statement given out a few hours before the speech of Sir John Simon, Chancellor of the Exchequor, on same subject, was received with some surprise and was generally accepted as an indication of the British government's increasing anxiety over the Czechoslovak situation.

It was reported Sir John's speech would be the first of a series of speeches by British cabinet minis-

(NERVES EDGY)
(Continued on Page 2, Column 4)

The Weather

The Examiner's Barometer	Peterborough Temperatures
6 a.m. - - 29.22	To-day:
	6 a.m. - - 57
	Night low - 55
	Yesterday:
	Highest - 73
	Lowest - - 49
	One Year Ago:
	Highest - 93
	Lowest - - 60

Higher temperatures than those prevailing in the past week are the rule of this period of the year, and records show temperatures in the 80-degree zone customary for the end of August and beginning of September. This time last year temperatures were in the 90's.

Weather Forecast

Lower Lake Region and Georgian Bay —Fresh north-west winds; fair; cool to-night. Sunday: Moderate variable winds; fair, not much change in temperature.

Northern Ontario — Fair and quite cool to-night. Sunday: Fair.

Ottawa and Upper St. Lawrence Valley — Fresh south-west to north-west winds; partly cloudy and cool to-night. Sunday: Moderate variable winds; fair.

Lake Superior — Moderate winds; fair to-day and most of Sunday; quite cool to-night; probably scattered showers Sunday night.

Kenora and Rainy River— Fair to-day and part of Sunday; probably followed by scattered showers.

Manitoba — Fair and warm to-day; probably scattered showers late to-night or Sunday; cooler on Sunday night.

Saskatchewan — Partly cloudy to-night and Sunday; probably light scattered showers and becoming somewhat cooler on Sunday.

Alberta — Partly cloudy and much cooler to-night; probably light scattered showers. Sunday: Mostly fair and cool.

London — Temperature, 56; cloudy; calm.

Paris — Temperature, 54; fair, calm.

Sun—Rises at 6.35 a.m.; Sets, 8.04 p.m.

Prairie Province Manufacturing Shows Comeback To 200 Million Yearly

OTTAWA, Aug. 27 (C.P.).—Manufacturing is making a steady comeback in the Prairie Provinces after drastic declines during the depression years and gross production value now is well over $200,000,000 a year, Government figures disclosed to-day.

The Dominion Bureau of Statistics survey of manufacturing industries of the Prairie Provinces, while based on 1936 figures, the latest available, show a definite improvement trend.

Gross production value was $331,601,000 in 1929 and slipped to a low of $164,889,000 in 1933. In 1935 it climbed to $219,483,000 and the next year pushed ahead to $247,707,000. Salaries and wages were knocked down during the depression from $54,915,000 in 1929 to a low of $33,109,000 in 1933. Recovery was obvious in 1937 when they totalled $42,832,000.

While no definite conclusions could be arrived at concerning the present state of manufacturing in the West because the 1937 and 1938 figures are not available, it was assumed that manufacturing was continuing to forge ahead.

Capital invested remained over the $200,000,000 mark throughout the depression. In 1929 it was $247,165,000, dropped to $208,367,000 in 1933 and two years ago was $230,795,000.

Chinese Officials In Jap Puppet States "Die Off" So Fast Progress Bogs

SHANGHAI, Aug. 27 — (AP). — The mortality rate among Chinese officials of Japanese-sponsored local governments has made Japan's task of organizing puppet administrations slow and difficult.

More than a dozen such officials have been assassinated and attempts have been made on the lives of a score of others.

Chinese, described by their countrymen as "patriots," even have made attempts on the life of the head of the Japanese-sponsored Peiping government in North China. But so far their bombs and bullets have failed to remove any member of the two major puppet regimes that at Peiping and another at Nanking, frmer capital of China.

Most of Japan's Chinese puppet officials were opponents of the National government or General Chiang Kai-Shek. Some, Chinese say, were drafted at the risk of losing their property or to save themselves and their families from harm.

Those in Shanghai live in daily fear of their lives. All know they are on the "patriots" black list and move with utmost caution.

No Immigration Jump Till Europe Cools And Things On Farm Improve

OTTAWA, Aug. 27. — (CP).—Government officials indicated here yesterday that they saw little possibility of an increase in immigration to Canada until European tension eased and Canadian farming conditions improved.

Speeches of Agriculture Minister Gardiner during his British Columbia tour brought the immigration issue back into the sphere of public discussion but it was learned here the government had no immediate intention of changing its policy of allowing people to enter Canada who are able to support themselves for a reasonable length of time and who know how to farm.

Immigration experts here said that people who could comply with Canadian requirements and would be welcomed are not anxious to come and those who are anxious to come cannot comply with the regulations. This has been the chief cause of the decline in immigration and last year only about 12,000 immigrants arrived.

The railways and manufacturing concerns seek to assist selected immigrants, officials said, but the farming organizations are opposed to immigration.

"They ask us why we should bring out more people to grow wheat when it is going to be quite a job to sell the wheat grown by the people already here," one official said.

Japs Sweat In 140 Degrees Along Yangtse To Take Hankow Before Winter

SHANGHAI, Aug. 27.—(AP).—Chinese and Japanese artillery pounded each other to-day in a terrific Yangtse Valley battle pressaging a redoubled Japanese drive toward Hankow before winter comes. Japanese aircraft, warships and infantry joined in the offensive.

An intense artillery duel raged west of Lu-Shan Mountain, miles south of Kiukiang and close to the 90-mile Kiukiang-Nanchang railway, defences of which the Japese hope to crush.

Japanese reports said Chinese resistance was strong and that severe hostilities were continuing in "terrific heat"—which has been up to 140 degrees.

Japanese aviators said they bombed a Chinese truck train filled with soldiers between Nanchang; important Chinese air base, and Teian, 50 miles to the north. Three hundred were reported killed. Chinese said the invaders' pressure was increasing.

Southwest of Hangchow, on the south-eastern coast, Chinese irregulars were said to have overwhelmed a Japanese garrison, inflicted hundreds of casualties, and capturing 22 armored cars and tanks.

Chinese artillery headquarters announced the bombardment of Jui-Chang, 100 air miles south-

Toronto Stock Buying Interest Lags

TORONTO, Aug. 27 (CP).—Buying interest lagged on the Toronto stock exchange in the last week with the public apparently holding back for some definite indication of what is in store for business.

Volume was about 100,000 shares lower than the previous week.

Wind-up of the holiday season, uncertainty over Euopean political developments and the tendency to wait for the post Labor Day indication of the business trend were given as added reasons for the lack of non-professional participation in the market.

The statistical record for the week was mixed. Industrials gained 1.15 points in the index over the previous week and base metals were .54 ahead. The gold index was off 1.79 and western oils faded .23.

Noranda provided the interest in the base metal group, spurting to 75½ for a new high. Nickel was strong and picked up a 50-cent gain. Consolidated Smelters eased a bit. Waite Amulet attracted a considerable following and yesterday hit the $6 mark it left last week following publication of a report interpreted as disappointing—held a 40-cent gain at the closing price of $5.90.

Bullish Report

Following the golds had before them a bullish Ontario mines department report that the province's July gold production of $8,894,876 was the highest monthly figure ever recorded and 18 per cent above July, 1937. They did not, however, embark on a gold-buying splurge.

McIntyre made the best showing of big gold stocks, setting a new 1938 high of 48½ for a gain of 1⅜ on the week. Other gainers in senior golds included Teck Hughes, Macassa and Bralorne which improved five cents each. Dome and Hollinger were 25 cents better.

Ford's strength provided the highlight in the industrials. Said to have been inspired by a bullish estimate of Ford's probable earnings and rumors of a new type of car, traders pushed the issue up to $20.75 Wednesday for a new 1938 high. Next day it went to $21.65 and closed yesterday at $21.50, up $1.25 for the week.

Canadian Legion Notes

A chields amang ye takin' notes, and, faith, he'll print them.—Burns.

August 26th was the second anniversary of the passing of our old comrade Jimmy Abraham and we who (next to his family) knew him best still have his memory in our hearts.

The garden judges, comrades F. Biddle and F. W. Ebdon, inspected the gardens entered in the garden competition and were surprised at the excellence of them all. The prize winners were Comrades J. S. Mason and A. Garner with H. Wilford a very close runner up.

The change in the decoration parade meeting place from the Legion Hall to King Edward Park was made in the interest of the marchers as so many of the men are getting on in years and find the long march to the cemeteries rather trying. The success of last Sunday's parade proves we were justified. Quite a number of our comrades were successful in procuring a job at the Peterborough Exhibition and our best thanks are due to Ald. R. M. Glover.

The carpet bowling season is drawing near and we expect the intending players to send in their names to R. Mitchell as scon as possible.

An important zone meeting will be held at Campbellford on Wednesday next Aug. 31st, at 8.30 p.m. (DST) and Comrade Max Sloan the zone representative urges as many members as possible to attend and give him their support. Will all members intending to make the journey notify the caretaker at the Legion Hall or R. Mitchell so that arrangements can be made for the cars.

On Sunday next, Sept. 4th, the decoration parade will be to St. Peter's Cemetery. The parade will fall in at King Edward Park at 2.30 p.m., ready to march to the cemetery. Berets medals and armbands will be worn.

A meeting of the combined entertainment and recreation committee will be held Thursday next, Sept. 1, to lay plans for the euchre draws and it is imperative that all the members of the committees should attend.

OBITUARY

EUGENE MOLONEY, SR.

The funeral of the late Eugene Moloney, Sr., was held on Tuesday from the home of his daughter, Mrs. Denis Sullivan of Downie street, to St. Martin's church, Ennismore. Requiem High Mass was sung there by his nephew, Rev. C. J. Moloney of Sacred Heart Parish.

Present in the sanctuary were Rev. V. J. Gillogley and Rev. Fathers Perdue and Lyons of Holy Rosary parish, Toronto. Interment was at St. Martin's Cemetery where prayers were said by Father Perdue, cousin of the deceased.

Pall bearers were his sons, Frank, Pat, Eugene, and Harry and his son-in-law, Denis Sullivan.

Left to mourn his loss are two daughters, Mrs. Denis Sullivan, Peterborough, and Mrs. Edward O'Malley, Chicago; and five sons, Capt. P. J. Moloney, R.A.F., Detroit, Frank and Harry of Peterborough and Herb and Eugene of Ennismore; also one brother, Dr. P. J. Moloney of Ottawa and a sister, Mrs. J. Brick of Ennismore. Twenty-nine grandchildren and one great-granddaughter also remain.

HAS TWO SILVER WEDDINGS

H. B. Knight Chorley, who celebrated his 95th birthday in Stockwell, England, has been married twice and has celebrated his silver wedding twice.

MORE ABOUT—

Line Up

(Continued from Page 1)

to take outside pressure off the Czech minority quarrel.

Sir John spoke at a Conservative rally in this Scottish town after two conferences during the week with the Prime Minister and Foreign Secretary Viscount Halifax, after a week of alarming reports from Praha and Berlin over the Czech situation.

He emphasized Britain's position on Czechoslovakia was "fully and accurately" stated by Mr. Chamberlain March 24 in the House.

"That declaration holds good today," he added. "There is nothing to add or vary in its content."

Mr. Chamberlain at that time declined to give a prior commitment to go to war over an invasion of Czechoslovakia, but added: "Where peace or war are concerned, legal obligations are not alone involved, and if war broke out, it would be unlikely to be confined to those who have assumed such obligations. It would be quite impossible to say where it would end and what governments might become involved."

Warning Britain Will Fight.

At that time Mr. Chamberlain's speech was interpreted as a clear warning to Germany that if France went to the aid of Czechoslovakia as a result of her treaty with that war-created nation, Britain although not bound in the same way might find it extremely difficult to hold aloof.

Sir John defined British foreign policy as "a positive policy of peace."

He made this plain in his appeal ot Hitler and the German nation:

"I am convinced that all reasonable persons in every nation must desire to assist rather than to hamper him (Viscount Runciman) in his endeavors to bring several elements of the Czechoslovak problem to a just settlement.

"Meanwhile, it is the duty not only of us but of all others—and we are all concerned in world peace—to do nothing to imperil a satisfactory solution."

The Czech problem was not insoluble, he said, but to find a solution "contributions from all concerned are needed." There must, he said, be good will on both sides to the dispute, and to this end Lord Runciman went to Praha as mediator.

These sentences could be interpreted only as a direct appeal to Hitler to line up with Britain on the side of peace and let the Czech government and the Sudeten Germans settle their dispute amicably with Lord Runciman's assistance.

Sir John referred to European nations with "a system of government very different from ours, which no one of us will accept for ourselves." Bue he emphasized this difference in governmental machinery was "no reason why we should not conduct our foreign policy as though friendship was impossible."

Tension Nearing Alarm

While tension was turning to alarm over central Europe, he repudiated "the outlook which is tempted to say that war is inevitable, as though certain countries were bound to be our enemies."

For his part, he adopted the view war was never inevitable if the nations seek to remove the causes and meet their difficulties in a fair spirit.

Britain's rearmament policy was raising no distrust throughout the world, he said, because the other nations knew "our arms will never be used for an aggressive purpose."

Britain stands dedicated to a policy of "prevention of the outbreak of war in any part of the world and we shall always be ready to make our contribution to the maintenance of peace."

His speech reflected Britain's anxiety lest Hitler came to a point where he was ready to thrust armed strength across the German frontier to aid his Sudeten German followers achieve their demands by force. Unconfirmed reports that Germany had already warned other capitals such a crossroads might be near gave the speech added point.

Refers To Hull's Plea.

He said that State Secretary Cordell Hull's plea (on Aug. 17) for a return to friendly cooperation between nations and President Roosevelt's subsequent speech in Kingston, Ont., "must waken a responsive echo in many British hearts."

(In Kingston on Aug. 18, President Roosevelt said: "We are good neighbors and true friends because we maintain our own rights with frankness, because we refuse to accept the twists of secret diplomacy, because we settle our disputes by consultation and because we discuss our common problems in the spirit of the common good." He then affirmed the United States never would stand idly by were Canada attacked.)

Sir John continued:

"The British government therefore have used their influence with both sides in the Czechoslovak dispute to urge the adoption of reasonableness in efforts to reach a solution."

Viscount Runciman, unofficial British mediator in the German-Czechoslovak dispute over minorty rights, was sent to Praha neither as "arbitrator nor judge," Sir John said, but as "mediator and friends."

The Chancellor concluded his speech with this plain call to Germany:

"The good wishes of all the world, which realizes how much hangs upon his success, are with Lord Runciman in the task of mediation that, with such public spirit, he has undertaken.

Representative of Peace.

"He is at Prague (Praha) at this moment in no sense as a representative of the British Government, but as a representative of all men who desire justice and love peace.

"I am convinced that all reasonable persons in every nation must desire to assist rather than hamper him in his endeavors to bring the several elements of the Czechoslovak problem to a just settlement.

"Meanwhile it is the duty not only of us but of all others—and we are all concerned in world peace—to do nothing to imperil a satisfactory solution.

"And as I have said, we firmly believe that if the right spirit prevails a peaceful settlement which should reconcile legitimate interests and claims should, by dint of patience and goodwill, be attained."

Sir John defined the general British foreign policy as "a policy of peace."

At another point he said:

"For our part, while there are interests and duties affecting us and our people and the people of the Empire, to protect and discharge which we would fight, we shall at all times bring the whole weight of our influence to bear with a view to the prevention of the outbreak of war in any part of the world, and we shall always be ready to make our contribution to the maintenance of peace."

Nowhere did Sir John mention Germany by name, nor was there anything in the speech in the way of direct criticism of Adolf Hitler's politics or methods in helping the Sudeten Germans.

There was, however, a moving but indirect appeal for the German Fuehrer to align himself on the side of those seeking peace and to let the Czechs and Sudeten Germans, with the help of the British mediator, find a settlement of their quarrel alone.

Winnipeg Wheat Continues To Skid

WINNIPEG, Aug. 27—(CP). — Lack of confidence pending several world wheat policies at present in formation sent Winnipeg wheat futures skidding during the last six trading sessions for the fifth consecutive week. At the close Friday values were near five-year lows, following Thursday's December price of 62¼ cents, bottom for any future since December 21, 1933.

Winnipeg led world wheat futures setbacks, closing yesterday 3½ to 2⅞ cents below quotations of a week ago, October at 64⅜, November 74¼, December 63⅞ to 64, and May 67⅜ cents. Slumps for the five weeks ranged 12⅜ to 8⅛ cents, with October losing the most. Cash prices basis Fort William sank 8¼ to 4¼ cents for the first four Northern grades this week. No. 1 Northern at 66⅜ Friday was 13⅝ cents below the Dominon Government set price to be paid farmers. Other grades were 12⅝ to 10⅝ cents down.

Liquidation, stop-loss selling, and mixed intermarket dealings were hinged on two major factors. Hedging sales also were reported.

Traders appeared disturbed by:

1.—Reports the six - cents - a - bushel preferential duty on wheat from the British Empire to the United Kingdom might be lifted on United States wheat under the Anglo-American trade agreement;

2.—Probability of a Canadian-U. S. export agreement regarding United States plans to subsidize large quantities of its 1938 surplus.

MORE ABOUT—

States To Work

(Continued from Page 1)

details of his government's subsidy policy.

(In Washington yesterday, the U.S. Agriculture Department announced it would purchase surplus wheat for export and domestic relief purposes, though there was no announcement on how much the government intended buying. The day before, U.S. Agriculture Department officials had conferred with Dominion Government officers at Ottawa.)

Too Many Farm Supplies

It was not proposed, he said, to use any type of subsidy that would result in "extensive over-plowing of our hill land or our poor land in order to send large quantities of farm products abroad with nothing coming back in return."

However, he warned, neither could the U.S. lose its "fair share" in world trade of cotton, wheat, hog products and other commodities by "failure to take fully as aggressive action as the other nations in the competitive export fields.

"We have powerful machinery for taking action along these lines," Wallace told the conference, "and we have supplies of certain farm products far beyond domestic needs."

To the more than 400 farm economists assembled from 19 countries secretary Wallace sounded an appeal for international co-operation in agriculture, and he proposed a conference of the nations' agricultural ministries to "draw up a set of principles on which all nations could agree."

An "international ever-normal granary" was urged also by the Washington farm chief. If each wheat-producing country could set up wheat reserves in good years and at the same time protect its farmers from price collapses during these years, it should be possible to stabilize each country share of the world market.

A great part of international trade Wallace said, has been stopped by high tariffs, which he termed "almost insurmountable barriers to the movement of goods."

The United States now was "following a middle course," with two co-ordinated lines of attack. Tariffs were being reduced wherever possible without damage to home industry, with reciprocal concessions from foreign countries for U.S. export products. Secondly, agriculture was being organized to adjust supplies to "reasonable market potentialities."

There was an idea that agriculture could be revived in the United States by casting of government restrictions and perhaps financing exports with large foreign loans.

Trade agreements had been completed with 18 countries, he said Negotiations were underway with four more including the United Kingdom, "Most important both as a market for our farm products and as a supplier of our industrial imports." When the U.K. agreement was completed, the United States would have pacts with countries taking 55 per cent of its exports and supplying 52 per cent of its imports.

BOY MUSICIAN

CROYDON, England — (CP). — Nine-year-old Patrick Lyndon was awarded two silver medals, a bronze medal and a silver cup as the most promising student of music at the Croydon Musical Festival here.

18 Years Old

One of Peterborough's oldest dogs celebrated his 18th birthday yesterday. He was "Teddy" a smooth haired fox terrier owner by Finley Meeks, 263 Armour Road, who celebrated a birthday on the same day although he won't tell what birthday it was. Dog and master are shown together in this picture. Teddy is becoming wobbly on his feet, finds difficulty in seeing.

(Examiner Staff Photo.)

Loop Handbook Raid Upsets 1,000 Does $15,000 Damage

Chicago, Aug. 27.

THE HANDBOOK demolition squad had 15 notches on their axe handles today. Spectacular raids by State's Attorney Thomas Courtney's axe wielders on six handbooks yesterday brought to 15 the number destroyed in the campaign against gambling establishments.

Intensifying the drive, Courtney sent three squads instead of one into action. The raiders topped off their day's work with an assault on a large Loop establishment at 32 North State street. They interrupted the pastime of more than 1,000 betters, including 400 women.

Lieut. Thomas Kelly estimated the axe squads did $15,000 damage in smashing furnishings in the Loop Handbook. Estimates of damage since the campaign started ranged up to $75,000.

MORE ABOUT—

Nerves Edgy

(Continued from Page 1)

ters during the parliamentary vacation.

Sir John was foreign secretary during the early days of the Hitler regime and is regarded as well qualified to make a pronouncement on foreign policy. Coming from him, observers said, it will have the weight and authcrity of his experience and reputation.

It was recaled Sir John was familiar with Chancellor Hitler's views, since he had a long conversation with him at Berlin at the time of the Barthou-Litvinoff efforts to make European peace "indivisible." Anthony Eden, then Lord Privy Seal, accompanied Sir John on that visit.

The press echoed to the humors that were widespread on the continent. The diplomatic correspondent of the Daily Mail (Independent) said that Germany had asked Yugoslavia and Rumania to remain neutral in the event of Reich intervention in Czechoslovakia.

No Pledge Of Neutrality

"The terms of this request have been communciated to Paris," the correspondent said. "It is not thought Yugoslavia or Rumania will give undertakings of neutrality." The two nations with Czechoslovakia make up the Little Entente.

The Daily Mail added a note of warning, apparently directed at Sir John Simon, that this "is not the time for hasty action or a blunt declaration. The instinctive feeling of the British people is to keep clear of quarrels not concerning them directly."

The News Chronicle (Liberal) reported that Foreign Minister Joachim Von Ribbentrop had summoned to Berlin all German ambassadors and ministers in North, Central and South America, for the purpose of discussing "the possible reaction of the countries to which they are accredited to an outbreak of war in Europe."

The diplomatic correspondent of the Manchester Guardian (Liberal) said no one could state precisely what the Sudeten German demands in Czechoslovakia are, so beclouded have the issues become.

She Changed Her Mind

SCHUMACHER, Ont., Aug. 27.—(CP)—Annie Oreskovich, 17, is being held by the immigration department today for deportation to her native Jugoslavia because she decided to marry Mark Oreskovich, a miner in the nearby McIntyre mine, instead of a Schumacher man. Her former suitor posted a $250 bond he would marry the girl within 30 days of her arrival in Canada but the marriage was not carried out.

She fell in love with Oreskovich soon after her arrival here, and they set August 27 for their wedding. Immigration authorities informed her she broke the agreement she signed in Paris to marry the other man and so she would be deported.

Production of cotton yarn in Australia has doubled in four years.

Steel Car Profit Is Over Million

MONTREAL, Aug. 27. (CP)— National Steel Car Corporation, Limited, had a record net profit of $1,-205,396, equal to $9.27 cents per share, in the fiscal year ended June 30, the annual report of the company showed yesterday. This compared with a net of $160,983 or $1.24 in the preceding year, and the previous high of $1,147,807 in 1930.

Operating profit was $1,681,498, compared with $374,451 and after deduction of executive salaries there remained an operating income of $1,599,010.

"Working capital has been built up from $1,243,251 to $1,779,976 — an increase of $536,724, after deducting dividends totalling $260,000, $25,515 covering capital expenditures on our Hamilton works and $495,266 expended in buildings and equipment of a modern aircraft plant on the New Toronto-Malton Airport at Malton, Ont. This new adjunct to your corporation's activities is now in operation on the production (under a Canadian government contract) of some 28 Westland Lysander army co-operation airplanes for the Royal Canadian Air Force.

Soccer Results

LONDON, Aug. 27 (C.P. Cable).—Results of Old Country football games played to-day follow:

English League—Div. I.

Arsenal 2, Portsmouth 0.
Birmingham 1, Sunderland 2.
Blackpool 0, Everton 2.
Bolton Wand. 2, Charlton Ath. 1.
Brentford 2, Huddersfield Town 1.
Derby County 2, Wolverhampton Wanderers 2.
Grimsby Town 1, Aston Villa 2.
Leeds Un. 2, Preston N.-End 1.
Leicester City 2, Stoke City 2.
Liverpool 2, Chelsea 1.
Middlesbrough 3, Manchester U. 1.

English League—Div. II

Backburn Rovers 3, Tranmere R. 2.
Coventry City 1, Burnely 1.
Fulham 3, West Ham United 2.
Manchester City 5, Swansea T. 0.
Millwall 3, Chesterfield 1.
Newcastle U. 2, Plymouth A. 1.
Norwich City 1, Bradford 3.
Notts Forest 0, Sheffield United 2.
Sheffield Wednesday 2, Bury 0.
Southampton 1, Tottenham Hot. 2.
West Bromwich A. 3, Luton T. 0.

Northern Section—Div. III

Barrow 2, Lincoln City 2.
Bradford City 6, Darlington 2.
Carlisle United 2, Hartlepools U. 0.
Chester 1, Hull City 1.
Crew Alexandra 3, Gateshead 2.
Doncaster Rovers 1, York City 1.
Halifax Town 2, Accrington S. 0.
New Brighton 0, Stockport C. 0.
Oldham Athletic 4, Barnsley 2.
Rotherham United 7, Rochdale 1.
Southport 3, Wrexham 1.

Southern Section—Div. III.

Bournemouth 1, Crystal P. 1.
Brighton-Walsall (later).
Bristol Rovers 3, Mansfield T. 0.
Cardiff City 1, Exeter City 2.
Clapton Orient 1, Newport C. 3.
Ipswich 4, Southend United 2.
Port Vale 1, Aldershot 3.
Reading 2, Queen's P. Rangers 4.
Swindon Town 4, Notts County 1.
Torquay U. 1, Northampton T. 2.
Watford 2, Bristol City 2.

Scottish League—Div. 1.

Arbroath 4, Hamilton Academicals 1.
Ayr United 1, Albion Rovers 1.
Celtic 1, Aberdeen 2.
Falkirk 0, Clyde 2.
Hibernians 2, Queen of South 3.
Motherwell 5, Kilmarnock 2.
Partick Thistle 3, Hearts 1.
St. Johnstone 4, Queen's Park 1.
St. Mirren 1, Rangers 5.
Third Lanark 5, Raith Rovers 0.

Scottish League—Div. II.

Airdrieonians 1, Dundee Un. 0.
Alloa 5, Edinburgh City 1.
Cowdenbeath 5, Leith Athletic 1.
Dumbarton 1, Morton 3.
Dundee 3, Stenhousemuir 1.
East Fife 7, East Stirling 5.
King's Park 1, Dunfermline 2.
Montrose 7, Forfar Athletic 3.
St. Bernards 7, Brechin City 1.

Cheese Quotes Produce and Livestock

POTATOES UNCHANGED

TORONTO. — No change was noted in prices on the local potato market yesterday. Ontario new No. 1 were 50 to 55c per bag, truck loads. Prices to the retail trade are 10 to 15c per bag higher.

CHICAGO LIVESTOCK

CHICAGO, Aug. 27.—Hogs, 8,000, including 3,000 direct; bulk good and choice 190 to 250 lbs. $8.70 to $8.90; practical top, $8.90; small lot $8.95; 260 to 280 lbs., $8.40 to $8.65; 290 to 350 lbs., $8 to $8.30; good light packing sows, $6.75 to $7.15; few, $7.25; medium weights and heavies, $6.15 to $6.65.

Cattle, 1,500; calves, 500; buying side indifferent; slowly taking grassy and short fed steers at $6.75 to $8; well fleshed fed offerings, $8.75 to $9.50; nothing strictly choice here, but low choice 1,050 lb. bullocks at $10.50, this being top; these being comparable with $11 to $11.25 kinds on Monday; stockers and feeders very scarce; beef cows weak; cutter grades steady at $5.50 down; heifers weak; bulls dull at $7 down, and vealers steady at $11 down.

Sheep, 5,000, including 3,600 direct; $9 paid for both natives and Westerns to all interests; bulk natives $8.85 down; yesterday's trade slowed down by higher asking prices; undertone stronger to 15c higher or upward to $8.85 and $9 on natives; best held $9.10 and above; sheep steady.

MONTREAL HORSE MARKET

Trading continued light on Montreal horse markets this week, as purchasing of animals for the winter work in the lumber camps has not commenced. Prices remained steady, $85 to $120 for geenral work horses and $120 to $150 for heavies.

WOOL PRICES

Toronto dealers were paying the following prices for Ontario unwashed fleece wool delivered to Toronto: 13 to 14c per pound on a flat basis, and 8 to 9c per pound for rejects.

WINNIPEG GRAIN

WINNIPEG, Aug. 27 (C.P.). — Winnipeg wheat futures' dealings were quiet yesterday wioh moderate southern and overseas demand which were not offset by light hedging sales. Final quotations 1¼ to ⅝ cent lower, October 64⅜, November 64¼, December 63⅞ to 64, and May 67⅜.

Futures opened ⅝ cent lower but quickly moved to show small gains. Confidence appeared to have been restored after sharp breaks earlier in the week, and to-day only the cash wheat prices, Nos. 1 and 2 Northern showed easiness.

Canadian export sales, estimated at 300,000 bushels, firmness of outside markets, and probability of a co-operative agreement between Canada and the United States regarding marketing of this year's crop were steadying influences.

Wheat prices sagged almost one cent a bushel in a nervous, erratic market at Chicago yesterday, while traders exercised extreme caution pending disclosure of the Government's export subsidy program. A few moments after the final bell the first step in the program was announced.

Timed apparently so as not to disturb the market, an official announcement said the Federal Surplus Commodities Corporation would buy wheat for export and domestic relief purposes. The technique of disposal in export trade and the amount to be purchased were not disclosed.

It was evident the grain trade had received no hint that such an announcement would be made because the market dragged through a dreary session. The character of the plan so far divulged surprised many dealers.

Liverpool closed ⅛d higher to unchanged. Firmness was attributed to advances late on Thursday in North American markets and short-covering on talk that there would be no cut-throat competition between the United States and Canada in marketing their wheats.

Buenos Aires at noon was ¼ to ⅝ cent higher.

Coarse grains were firm at Winnipeg with outside buying in rye futures a bright spot. Rye closed ½ higher there.

In Chicago oats and rye markets were quiet and prices only slightly lower. Selling of September lard contracts unsettled that market.

Yesterday's Quotations

Futures:

Wheat—	Open	High	Low	Close	Prev Close
Oct.	65	65½	64¼	64⅜	65⅛
Nov.	65⅛	65⅛	64¼	64¼	65½
Dec.	64⅜	65⅛	63¾	63⅞	64⅜
May	67⅝	68¼	67⅛	67⅜	67⅞

EAST BUFFALO LIVESTOCK

Hogs, 200; good and choice 185 to 200 lbs. average, $9.25; 155 lbs., $9.

Cattle, 175; good to choice steers 850 to 1300 lb. steers and yearlings, $10.25 to $11.25; top, $11.50; medium to good steers, $8.85 to $10; good to choice yearling heifers, $9.40 to $9.60; bulk common to medium grass steers and heifers, $7 to $8.75; low cutter and cutter cows, $3.50 to $5.25; medium bulls, $6.25 to $6.65; lightweights, $5 to $6.

Calves, none; good and choice, $11 to mainly $11.50.

sheep, none; medium and mixed lots, $7.75 to $8.25; lightweight culls downward to $5.

ONTARIO HOGS

TORONTO, August 27 — (CP). — Liveweights dropped 25 cents at Chatham to-day and dressedweights 30, but elsewhere Ontario hog prices were reported unchanged.

Liveweights. — Brantford, $8.85; Chatham, $12.00; Hull, $12.20; Kit-

Dressedweights. — Barrie, $12.00; Chatham, $12.00, Hul $12.20; Kitchener, $11.75; London, $11.55; Stratford, $11.75.

MONTREAL POULTRY

Chickens, 5 lbs. up, frozen, milkfed: A, 32c; B, 30c. Selects: A, 30c; B, 29c. Turkeys, 10 lbs. up, A, 29 to 30c; B, 27 to 28; 10 lbs. down, A, 26 to 28; B, 24 to 26c; C, 21 to 23c. Fowls, 5 lbs. up, A, 23 to 24c; B, 21 to 22.

(Poultry prices nominal).

TORONTO CHEESE

TORONTO, August 27 — (CP). — Wholesale cheese prices were steady to-day, with dealers buying large, colored, paraffined and government grades at 14¼c.

Wholesalers offered cheese to retailers at the following prices: New, large, 15c; twins, 16¼; triplets, 16½. Old, large, 21c; medium, 20c

FRUIT AND VEGETABLES

TORONTO, August 27 — (CP). — Wholesale prices on fruit and vegetables were unchanged to-day.

TORONTO POULTRY

TORONTO, August 27 — (CP). — Wholesale prices on poultry supplied by United Farmers Co-operative Co., to-day were unchanged.

TORONTO PRODUCE

TORONTO, August 27 — (CP). — Wholesale prices (United Farmers' Co-operative Co.) to-day were:

Eggs.—Grade A-large, doz., 26c; grade A-medium, 23c; grade B, 20c; Grade C, 18c.

Churning Cream.—No. 1 lb., 23c; No. 2, lb. 21c.

Butter.—No. 1 solids, lb., 23¼c; No. 2, solids, 22¼c; No. 1 prints, 24¼c; No. 2 prints, 23¼c.

Potatoes, bag, f.o.b. in Toronto: New Ontario, 60c.

Mill Feed.—Bran, 21c; shorts, 23; middlings, 28.

MARKET QUOTATIONS

Quotations Complete To Closing Time

Toronto Stocks

Leeming and Leeming

Abitibi	3¼	3⅛	3⅛
Abitibi Pfd	25-26		—
Beauharnois	3¼	3	3
Bell Tel	166	165½	166
Brazilian	11½-12		—
Brews & Dist	5-5¾		—
Brew Corp	180		—
Brew Corp Pfd	20-20½		—
Bakeries	14-15		—
B A Oil	21⅜	21¼	21¼
B C Pow A	30-30⅜		—
Build Prod	56-60		—
Burt F N	22-25		—
Can Bud	4½	—	—
Can Bread	5-6		—
Can Cement	11A	—	—
Can Can & F	16⅜-16⅞		—
Can Dredge	21-23		—
Can Malting	30-33		—
Can Pacific	6⅝	6½	6⅝
Can Alc A	2½	—	—
Can Alc B	2½-3		—
Can Oil	12-14		—
Cockshutt	10⅝	10½	10½
Con Smelt	59½	59	59
Can Canners	5-6		—
Dom Bridge	32-37½		—
Dis Seagrams	17	16⅞	17
Dom Stores	5⅜A	—	—
Ford A	21¼	21⅛	21¼
Fanny Farmer	19⅝	19½	19½
Con Gas	179	17½	179
Gyp L & A	6⅝	6½	6½
Gen. Electric	179	185	
Gen. Steel W	7¼	8½	
Ham. Bridge	7⅝	8½	
Honey Dew	30	50	
Imp. Tobacco	15½	15⅝	15⅝
Imp. Oil	17¼	17	17
Int. Pete	26⅝	26¼	26⅝
Int. Util. A	9	—	—
Int. Util. B	80	90	—
Laura Sec.	61	65	—
Loblaws A.	23¼	23	23
McC. Front.	11⅛	11	11
Mont. L. H. & P.	30⅝	30¼	30⅝
Massey-Harris	8⅝	8¼	8¼
Massey-Harris Prfd	60	59½	59½
Nickel	50	49½	49½
Page Hersey	90	97	—
Press. Metals	22	21⅝	21⅝
Rogers Maj.	4	4½	—
Stan. Paving	2⅝	3½	—
Shawinigan	20¼	21½	—
Steel of Can.	68	—	—
C. Vinegars	15	16	—
C. Wineries	3¼	3⅛	3¼
Westons	12⅜	12½	12⅜
Walkerville Brew	1¼	2	—
Walkers	43¼	42⅜	42⅜
Walkers Prfd	19	19½	—

New York Stocks

Biggar and Crawford

Atchison	38	37⅝	38
Amer. Can.	99	—	—
American Smelting	47¼	—	—
Amer. Rad. & S.S.	16¼	15⅝	15⅝
Amer. Tel. & Tel.	144½	143⅝	143⅝
Amer. Rolling Mills	19⅝	19½	19½
Anaconda Copper	34⅞	34¼	34¼
Balt. & Ohio	8⅝	—	—
Bendix Avn.	24	—	—
Briggs	36	35⅝	35⅝
Canadian Pacific	6½	—	—
Chrysler	75¼	74	74⅝
Columbus Gas	7	6¾	6¾
Cons. Gas	27⅞	27⅜	27⅞
Dupont	133⅝	133	133
Elect. Bond & Share	7¾	7⅝	7¾
Gen. Electric	42⅛	41⅝	41⅝
Gen. Motors	48⅝	47⅞	48⅝
Goodyear	28⅝	27⅜	28⅝
Int. Harvester	60	59½	59⅝
Inter. Nickel	49¼	—	—
Johns-Manville	96	—	—
Mont. Ward	46⅝	46¼	46¼
N. Y. Central	19¼	19	19
Penn. Ry.	20¼	—	—
Radio Corp	7⅝	—	—
Standard Brands	7⅞	—	—
Std. Oil of N.J.	53⅜	53⅝	53⅝
Studebaker	8½	8⅝	8⅝
South. Pacific	19½	19¼	19¼
Timken Roll. B.	52⅛	51	51
Unio nPacific	90¼	90¼	90¼
U. S. Steel	59⅝	591	59⅝
Westinghouse	103	102	102

Hog Quotations In Peterborough

SATURDAY, AUGUST 27

Canada Packers quote:

Hogs. — Live (delivered), $8.90; dressed weight, $11.75.

No. 1 sows, 3c off bacon prices.

Cream—No. 1 (off truck) 23c; No 1 (delivered), 24c.

Special, 2c per pound premium.

Butter.—Prints No. 1, 25c; No. 2, 24c. Solids, No. 1, 23½c; No. 2, 22½c.

Eggs — Large 25c; medium, 23c; B grade, 19c; C grade, 17c.

Dealers Quote:

Grain prices (new crop). — Fall wheat, 50 to 55c; barley, 40 to 45c; rye, 35c; oats, 25 to 30c.

Toronto Mining

Biggar and Crawford

Aldermac	46	45	45
Amm	13	—	—
Augite	28	27½	27½
Arntfield	15½-17¾		—
Buffalo Ank	15½-16		—
Beatty	130	122	125
Bidgood	32	31	31
Base Metals	31-33		—
Bankfield	62-66		—
Bralorne	950-960		—
Bobjo	11	—	—
Bunker Hill	13	10¾	10¾
Brown Oil	30	29	30
Chesterville	115	113	113
Calgary-E.	235	225	225
Coniarium	137-144		—
Central Pat	254	252	254
Coast Cop	250-310		—
Can. Malartic	90	—	—
Chromium	63-69		—
Castle	85-99¾		—
Davies	33	—	—
Dome	34¼	34	34¼
Eldorado	235	234	234
East Mal.	210	208	210
Falconbridge	590	—	—
Francouer	23-24		—
God's Lake	47¼-48¼		—
Gunnar	70	—	—
Goldale	23½-24		—
Gillies	14	13½	14
Home Oil	115	—	—
Hard Rock	215	214	215
Harker	10½	—	—
Hollinger	15⅛	—	—
Hudson Bay	30½	—	—
Howey	26	—	—
Jacola	17	—	—
Jellicoe	48	46	46
Kirkland Lk.	125	124	124
Kirkland Hud	55-65		—
Kerr-A	350	—	—
Leitch	79	78	79
Lakeshore	53	52⅞	53
Noranda	75	74¾	74¾
Moneta	160	153	160
Madsen	52	49	52
McIntyre	48½	48	48
Macassa	525	515	525
MacLeod	360	—	—
Mining Corp	210	—	—
McKenzie	122	118	118
McWatters	63	—	—
Naybob	59	58	59
O'Brien	350	—	—
Oro Plata	63	—	—
Okalta	123-125		—
Omega	55	54	55
Payore	14	—	—
Paymaster	48-49		—
Preston	164	156	163
Pickel Crow	500-515		—
Perron	141-145		—
Pioneer	300	—	—
Powell	242	241	241
Pend Oreille	187	—	—
Premier	251	250	250
Read Auth	265	—	—
Pamour	445	440	445
Rieno	40	39	40
Roche	11½-12		—
Sherritt	130	128	130
Siscoe	208	205	205
San-Antonio	126-128		—
Sudbury Bas	270	—	—
Sullivan	106	105	105
Sylvanite	325	—	—
Sladen	94	94	93
Stadacona	45	—	—
Toburn	200-207		—
Teck Hughes	480	475	480
Uchi	213	—	—
Ventures	590	—	—
Waite Amulet	600	580	595
Wright H	780	775	780
Normetal	68-72		—

Rookie Barrett Scores 16th Win

Cincinnati Reds, who brought up Johnny Vander Meer from Syracuse Chiefs, have another prize rookie coming up from that International Baseball League club in 23-year-old Charlie (Red) Barrett.

The fast right-hander, second to Newark's Johnny Haley among the loop's pitchers, scored his 16th victory of the season against three defeats last night when he stopped Baltimore Orioles, 5-3, in the second game of a double-header after the Chiefs nad annexed the opener, 5-4. It was the sixth straight triumph for the Hollywood flinger.

The double win kept the Chiefs in front of the third place Rochester Red Wings who downed Buffalo Bisons 7-4. In other games on the program, the league leading Newark Bears scored their fifth consecutive victory by beating Jersey City 5-4 and Montreal nosed ov Toronto 7-6 in 11 innings.

DIED

LEAHY, Michael—In Peterborough, Saturday, Aug. 27, 1938, Michael Leahy, son of the late Michael Leahy and Margaret Sheehan, and brother of Mary Leahy and David Leahy of Douro. Funeral from his residence, Lot 4, Con. 11, Douro, on Monday morning at 8.30 to the Church of the Immaculate Concepton for Requiem Mass at 9 a.m. daylight saving time. Interment in St. Joseph's Cemetery, Douro.

5½%
With Safety of Principal

CONTRACTS DISCOUNTS, Ltd., a company engaged in the commercial banking business, accepts amounts of $100 and upwards for investment.

GUARANTEES, Insurance, and complete diversification afford ample protection.

Chambers Bros.
FISCAL AGENTS
45 Richmond St. West
TORONTO ONTARIO

Please Send Me Further Particulars
Name ....
Address ....

W. C. Wilks Is Winner Of Madill Trophy

With thirteen first prizes, W. C. Wilks, Chamberlen street, won the Dr. A. J. Madill Challenge Cup for the highest aggregate score in the Peterborough Horticultural Society's flower show last night. He had previously won for the third successive year both the H. L. Beal Cup at the Society's special rose show, and the S. T. Harris Cup at the delphinium show. And again on Friday Mrs. Wilks was awarded the James Abraham silver medal for the third successive year for the best display of pansies.

The T. Eaton Company's special prize for the most points in the annual and perennial sections of the show went to John A. Smtih.

The flower show, held in the Canadian Legion Hall, was well attended last night, and J. A. Smith, president of the Horticultural Society, expressed the opinion that the financial returns would be considerably more than in other years. Prior to the distribution of special prizes, he thanked the citizens for the support they had given the Society this year, remarking that Peterborough was widely recognized as one of the most beautiful cities in Ontario. Mr. Smith paid a gracious tribute to Alderman Walter Stocker, chairman of the Parks Committee of the city council for his unfailing support of the society, and also for his fruitful efforts in extending the beautification of Peterborough.

The winners of the special prizes were as follows:

H. L. Beal Challenge Cup for Rose Show—Won by Mrs. J. A. Smith.

S. T. Harris Cup for Delphinium Show—Won by W. C. Wilks.

G. H. Clarke Cup for best Gladiolus Spike—Won by W. C. Wilks.

Dr. A. J. Madill Cup for largest number of points—Won by W C. Wilks.

Kiwanis Cup for school whose pupils make highest aggregate score —Won by Queen Alexandra school.

Junior Trophy for best juvenile entry—Won by Elva Sollitt.

Jas. Abraham Silver Medal best Pansy display—Won by Mrs. W. C. Wilks (third successive year)

Horticultural Society's silver medal for Vase of Cut Flowers—Won by George Benton.

Horticultural Society's bronze medal for dining table decoration—Won by Mrs. C. Plunkett, Keene.

T. Eaton Co. Trophy for most points in Annuals and Perennials—Won by John A. Smith.

Pyrex Pie Plate for best Basket of Snapdragons—Won by Geo. Downer.

China vase for Cut Flowers—Won by J. Matthews, Lakefield.

The Door Prizes

The winners of the door prizes in the draw conducted by E. W. Watson, chairman of the show committee were: 1, Jane Benton, 782 Water street; 2, H. Heath, 466 Driscall Terrace; 3, Mrs. Percy Golds, London street; 4, Howard Outram, Chamberlen street; 5, Mrs. A. E. Patterson, Simcoe street; 6, Mrs. V. R. Currie, Benson avenue; 7, O. Sugden, 21 Park street; 8, Bel Brady, 453 Mark street; 9, Harold Plunkett, Keene; 10, T. Winterbottom, Chamberlen street.

George Benton was awarded first prize for the most artistic display of flowers, other than gladioli, occupying sixteen square feet of space, receiving the honors over George Downer's gorgeous dahlias. And his granddaugter, Katherine J. Benton, daughter of W. G. P. Benton won the birdhouse prize. Katherine is only seven, but she fabricated the miniature and artistic house entirely herself with only an occasional suggestion from her grandfather.

Crowd Delighted

The crowd last night was delighted with the show, most of the men and women waiting until the draw at ten o'clok. It was virtually the city's parting salute as a community and through its horticultural organization to the flowers that have brought to nearly every home that fragrance and grace and beauty that is available to so many of them during the summer months at a negligible cost. Marigolds for instance in August represent a decidedly lighter outlay than in January, to say nothing of stocks and roses, and other flowers that are special products of the florists's not houses during winter.

And among them a little word of appreciation for the pansies, first to appear on the market when Spring is unfolding and among the last to continue blooming bravely when the frost is laying a blight on the salvia and nasturtiums and the tenderer plants in the garden. Pansies bringing a stimulating message of brightness and hope, and for those who have what seemed to be a talent for nursing them along throughout the season they often offer nearly the last farewell from the garden plots when summer is past and frowsy fall is speeding to the October days of glorious foliage in the hardwoods.

The judges of the flower show were Frank Biddle and William Gracie.

Their awards were as follows:

Decorative Class

Artistic display of Gladioli to occupy not more than 40 sq. ft.—1, H. B. Ball, 161 Park street; 2, W. C. Wilks, Chamberlen street.

Display of flowers other than Gladioli—1, Geo. Benton, 782 Water street; 2, G. W. Downer, 125 Morrow street; 3, H. B. Ball.

Decorative basket of Gladioli—1, Mrs. W. C. Wilks; 2, Mrs. Chris Plunkett, Keene.

Basket of Gladioli and other flowers—1, Jack Matthews, Lakefield; 2, Mary Fitzner, Dublin street.

Basket of Snapdragons—1, Geo. Downer; 2, J. Matthews.

Basket of Lillies—1, Mrs. J. A. Smith, Benson avenue; 2, J. A. Smith.

Basket of Roses—1, John A. Smith; 2, Mrs. W. J. Wilks.

Basket of Cut Flowers other than Gladioli, Lillies, Roses or Snapdragons—1, Mrs. C. Plunkett; 2, G. W. Downer.

Vase of Cut Flowers—1, Geo. Benton; 2, J. Matthews.

Vase of Gladioli, not to exceed 10 spikes—1, Mrs. W. C. Wilks; 2, J. Matthews.

Vase of Wild Flowers—1, Mrs V. R. Currie, Benson avenue; 2, Mrs. S. T. Harris, 207 Perry street.

Dining table decoration—1, Mrs. C. Plunkett; 2, J. Matthews.

Buttonhole bouquet—1, Mrs. W. J. Wilks; 2, W. J. Young, Chamberlen street.

Plant in pot—1, Mrs. W. Gracie, Bethune street; 2, Fred Dainton, Auburn street.

Cacti collection—1, W. Gracie; 2, Geo. Benton.

Gladioli, 1 Spike:

White—1, Mrs. Wilks; 2, G. Benton.

Yellow—1, W. C. Wilks; 2, Mrs. Wilks.

Orange-yellow—1, W. C. Wilks; 2, J. A. Smith.

Light salmon—1, W. C. Wilks; 2, W. J. Smith.

Orange salmon—1, W C. Wilks; 2, Mrs. Wilks.

Rose shades—1 and 2, W. C. Wilks.

Scarlet—1, W. C. Wilks; 2, J. A. Smtih.

Dark red—1, W. C. Wilks; 2, Mrs. Wilks.

Mauve—1, Mrs. Wilks; 2, W. C. Wilks.

Purple—1, W. C. Wilks; 2, Mrs. Wilks.

Violet—1, Mrs. W. C. Wilks; 2, W. C. Wilks.

Smoky—1, W. C. Wilks; 2, F. Storey, 214 Perry street.

Pink with yellow—1, W. C. Wilks; 2, Mrs. W. C. Wilks.

White with dark blotch—1, W. C. Wilks 2, Mrs. Wilks.

Gladioli, 6 spikes, different—1, Mrs. Wilks; 2, J. A. Smith.

Gladioli, 4 spikes, different, Canadian origin—1, W. C. Wilks; 2, H. B. Ball.

Annuals and Perennials.

Asters—1, G. W. Downer; 2, Mrs W. C. Wilks.

Colendurela1, Geo. East, Lundy's Lane; 2, Fred Dainton.

Carnations—1, F. A. Dainton; 2, Audrey Dainton.

Celosia (Empress Coxscomb)—1, Mrs. J. A. Smith; 2, J. Forbes, 530 Rogers street'

Dahlias—1, G. W. Downer; 2, J. A. Smith.

Gaillardia—1, J. A. Smith; 2, Mrs. J. A. Smith.

Helianthus (Sunflower)—1, G. Cooke, 174 Lock street; 2, Mrs. C. Plupkett.

Larkspur—1, F. Storey, 214 Perry street; 2, Mrs. Plunkett.

Lily, Tiger—1, W. J. Smith, Mark street; 2, J. A. Smith, Benson avenue.

Lily any other variety—1, J. A. Smith; 2, Mrs. J. A. Smith.

Marigolds—1, Geo. Benton; 2, J. Matthews.

Nasturtiums—1, S. T. Harris; 2, Mrs. McBride, 16 Manning avenue.

Pansies, 12 blooms—1, W. J. Smith; 2; Geo. East.

Pansies, display—1, Mrs. W. C. Wilks; 2, H. B. Ball.

Petunias, plain, single—1, Mrs. C. Plunkett; 2, S. T. Harris.

Petunias, single, fringed—1, H. Turner, Douglas avenue; 2, J. Matthews, Lakefield.

Petunias, double—1, J. Forbes; 2, Henry Turner.

Phlox, Drummondi, collection—1, J. Matthews; 2, F. A. Dainton.

Phlox, Perennial—1 W. J. Smith; 2, Edgar Simmons, 104 Hilliard street.

Salpiglossis—1, F. Storey; 2, J. Matthews.

Scabiosa—1, Mrs. V. R. Currie, 32 Benson avenue; 2, Geo. East.

Snapdragons—1, F. Storey; 2, J. Matthews.

Collection of Annuals—1, G. W. Downer; 2, J. S. Mason, Armour Road.

Collection of Perennials—1, J. A. Smith; 2, Geo. Benton.

Stocks—1, H. Turner; 2, G. East.

Dianthus—1, G. East; 2, H. Turner.

Zinnias, Pompoms—1, H. B. Ball; 2, J. S. Mason.

Zinnias, Scabious—1, G. East; 2, J. Matthews.

Ziannias, large—1, G. Downer; 2, J. S. Mason.

Roses, 3 blooms—1, J. A. Smith; 2, W. H. Young.

Verbenas—1, F. C. Dainton; 2, W. H. Young.

Sweet Peas, artistic bouquet—1, Mrs. J. A. Smith; 2, Mrs. C. Plunkett.

Rose, single bloom—1st prize by Ald. McCannan's special—Mrs. W. C. Wilks; 2, Edgar Simmons; 3, J. A. Smtih.

Juvenile Section

Beets—1, Burton McBride, 16 Manning avenue; 2, Davis Walker, Fradette avenue; 3, Betty Coleman, Brock street; 4, Olive Dainton; 5, Walter Baldry, 49 Park street; 6, Helen Currie, Benson avenue.

Carrots—1, Elva Sollit, 185 Romaine street; 2, W. Baldry; 3, Anna Hubel, 49 Park street; 4, Margaret Currie, 32 Benson avenue; 5, Billy Browne, Langton street; 6, Helen Currie.

Larkspurs—1, Katherine Benton, 782 Water street; 2, Margaret Brown, 154 Benson avenue; 3, Olive Dainton; 4, Bobbie Record, 656 Reid street; 5, Anna Hubel; 6, Elva Sollitt.

Annual Phlox—1, Stuart Brown, 254 Benson avenue; 2, Allan Dainton; 3, Jack White, 592 Young street; 4, Katherine Benton; 5, Cecilia Ball, 497 Patterson street; 6, B. McBride.

Calendula—1, J. White; 2, B. McBride; 3, Margaret Beggs, 166 Hunter street; 4, Olive Dainton; 5, Stewart Brown; 6, Barbara Shield, 153 Benson avenue.

Scabiosa—1, Olive Dainton; 2, Stewart Brown; 3, B. McBride, 4 Douglas Harris, 207 Perry street; 5, Don Hume, 6 Benson avenue; 6, Margaret Currie.

Snapdragons—1, Mary Storey, 214 Perry street; 2, J. White; 3, Anne Hugel; 4, Edna McCormack, 67 St. James street; 5, Don Hume; 6, Margaret Currie.

Zinnias—1, C. Ball; 2, Mary Storey; 3, B. McBride; 4, Marie Harris; 5, J. White; 6, D. Hume.

Collection of Cut Flowers—1, Helen Currie; 2, Margaret Currie; 3, Marie Harris; 4, B. McBride.

Bouquet of Cut Flowers—1, Cecilia Ball; 2, Katherine Benton; 3, Olive Dainton; 4, B. McBride.

New Pastor

At the East Ontario Annual Conference of the Free Methodist Church in Canada held in Warkworth last week Rev. Wesley Armstrong was appointed pastor of the local Free Methodist church on Aylmer street, near King. Mr. Armstrong who resides on Barnardo avenue has been laboring as an independent holiness evangelist for many years. The work of this church has been supervised by Rev. S. B. Griffith, district elder of the Peterborough district, for the past three years and J. W. Sexsmith, a local preacher, has been doing the preaching.

Poyang Battle Turns Into Slaughter

SHANGHAI, Aug. 27—(AP).—In tense fighting raged on the west shore of Poyang Lake today with Chinese and Japanese suffering heavy losses but nevertheless continuing to throw contingent after contingent of reinforcements into battle.

Against the Chinese opposition, the Japanese were reported to be combining infantry, air and naval forces in a determined thrust to break through to Nanchang, Chinese air base and an immediate objective in the Japanese drive toward Hankow, 225 miles away.

Chinese reports said large Japanese landing parties met virtual "annihilation" at the hands of entrenched Chinese fighters who estimated the invaders lost 500 men at each of several sectors. Heavy losses were admitted by the Chinese.

The Chinese maintained they still held Juichang, a city 21 miles west of Kiukiang and another focal point in the Yangtse valley fight for Hankow, the provisional capital. They said Juichang was in ruins under the rain of Japanese bombs.

Kiukiang, occupied by the Japanese a month ago, lies near the northern tip of large Povang lake. Nanchang, capital of Kiangsi province, is about 30 miles west of the southern end of the lake.

A Japanese thrust in the Lu-Shan mountains near Kuling—a resort in which 100 British and American refugees are staying 13 miles south of Kiukiang—was said also to have been repulsed with heavy losses.

The Chinese reported they inflicted thousands of casualties west of Singtze, in the Lu-Shan mountains.

Rev. E. L. Langston Is Coming To City

The Rev. E. L. Langston, who comest to the city on Monday will address a joint meeting of the Rotary and Kiwanis clubs at noon. In the evening he will address a public meeting in All Saints' church at 8.30 p.m. under auspices of the Ministerial Association. He has announced his subject "Impressions of Middle Europe; religious and otherwise." At a time when conditions are so strained in Austria, Hungary and Czechoslovakia, this topic is of the greatest interest to Canadian people who generally have felt in the past that these places are too far away to have much interest for them. Wt hartillery passing through our own city and bombing planes being built in Toronto our opinions have somewhat changed and we are all interested but very ignorant. Mr. Langston has not only spent much time in these places but he speaks the languages of the people and has just left Vienna and Hungary to come to Canada.

The meeting has been fixed for 8.30 p.m. Daylight Saving Time, to suit friends from the country who have supported precious efforts of the Ministerial Association, to bring outstanding speakers to the city.

Corn Roasters See Fireworks

(Examiner Correspondence.)

TRENT RIVER, Aug. 27. — Government Park was the scene of wide attraction on Monday night when a community corn roast, display of fireworks, was held, followed by a dance at the Pavillion, sponsored by the Fish and Game Association. A large representation of cottagers together with many outsiders were present.

While the huge kettles of corn were being cooked over two bonfires, the gathering enjoyed a treat with musical selections from a piano accordian played by Al Tucker of Toronto, who is holidaying in camp at Government Park. This talented musician has studied piano for eight years, having directed an orchestra for three or four years in the Veterans' Hall, Toronto. Master George Heath, nine-year-old son of George Heath of Tgronto, who is also in camp, played selections from a smaller piano-accordian. George has been taking lessons for five months and shows promise. A display of fireworks was given from along the Trent shore after which the crowd repaired to the Pavilion, where music for square and round dancing was held, with music supplied by Fife's Orchestra of Norwood. The association charged a small fee of admission, the proceeds to help the hockey team.

In one week, 11,482 applicants for automobile driving licenses were tested in England, and 35 per cent failed, women's failures being 38 per cent, men's 29.

The Golden Text

Proverbs 22:6—"Train up a child in the way he should go."

Biblical Thoughts For the Shut-Ins

By Rev. E. R. James, Toronto

WHAT DO I KNOW OF THE BIBLE?
EXTRACTS FROM THE PROPHET JEREMIAH

JEREMIAH was perhaps the best hated man of his day. However, he prophesied that the Baylonian Captivity would last 70 years. And it was so. Accordingly his writings were deeply studied and it was the popular idea that he would return. This explains the disciples' answer to Our Lord's question as to Who He was: "Jeremiah or one of the prophets". St. Matthew 16: 13. Modern scholars place Jeremiah in the class of Demosthenes and Savanorla. Perhaps the following extracts may induce you to read further passages.

The Lord said unto me; Behold, I have put my words in thy mouth. 1:9.

My people have committed two evils; they have forsaken the fountains of living water, and have hewed them out cisterns, broken cisterns, that can hold no water. 2:13.

My people are wise to do evil, but to do good they have no knowledge. 4:22.

The prophets prophesy falsely and the priests bear rule by their means and my people love to have it so, and what will ye do in the end thereof? 5:31.

Is this house, which is called by my Name, become a den of robbers in your eyes? 7:11.

They have healed the hurt of the daughter of my people slightly, saying, Peace, peace; when there is no peace. 8:11.

Is there no balm in Gilead; is there no physician there? 8:22.

Their tongue is an arrow shot out; it speaketh deceit; one speaketh peaceably to his neighbour with his mouth, but in his heart he layeth wait for him. 9:8.

Wherefore doth the way of the wicked prosper? Wherefore are all they happy that deal very treacherously?

Can the Ethiopian change his skin, or the leopard his spots? Then may ye also do good that are accustomed to do evil. 13:23.

Thy words were found and I did eat them; and thy word was unto me the joy and rejoicing of my heart; for I am called by Thy Name, O Lord God of Hosts. 15:16.

Behold, the days come, saith the Lord, that I will raise unto David a righteous BRANCH, and a King shall reign and prosper and shall execute judgment and justice in the earth. This is His Name whereby He shall be called, the LORD OUR RIGHTEOUSNESS. 23:5,6.

Seek the peace of the city whither I have caused you to be carried away captive, and pray unto the Lord God for it; for in the peace thereof shall ye have peace. 29:7.

Behold, the days come, saith the Lord, that I will make a new covenant with the house of Israel and with the House of Judah. I will put my law in their inward parts and write it in their hearts; and I will be their God and they shall be my people. 31: 31, 33.

Six hundred and fifty years later a young Jew, the Carpenter from Nazareth, in the Upper Room said: "This cup in the New Covenant in My blood, which is shed for you". St. Luke 22:20.

All the princes and all the people entered into the covenant to let his man servant and maid servant go free. But afterwards they turned and caused the servants and the hand maids, whom they had let go free, to return and brought them into subjection for servants and for hand maids. 34: 10,11.

The word that Jeremiah the prophet spake unto Baruch the scribe: Seekest thou great things for thyself? Seek them not. 45:5.

This closing word for the young minister:

"Be not afraid of their faces, for I am with thee to deliver thee, saith the Lord. Then the Lord put forth His hand and touched my mouth." 1:8.

Eli—Responsibility For Others

"BRASS TACKS" ON THE SUNDAY SCHOOL LESSON

The International Uniform Lesson on the above topic for August 28 is I Samuel 2:12-4:18, especially 3:11-14, 4:12-18, the Golden Text being Proverbs 22:6 "Train up a child in the way he should go."

By DR. ALVIN E. BELL

ELI WAS so busy with the responsibilities of other people's children that he made a sorry mess of rearing his own disgraceful sons, Hophni and Phinehas. But after discovering his failure there he did not do so badly with little Samuel. Other ministers have made Eli's mistake with their sons, but by no means enough of them to justify the familiar slur about "preachers' sons and deacons' daughters".

Preachers' Sons In Who's Who

Those who overplay such illustrations as Eli's sons should note that the children of no other profession or trade afford so many names for the pages of "Who's Who in America" as do preachers' children. Entitled to a proportion of one name to every 220, they provide, instead, one name out of every 12. Similarly, 12 of 51 characters in the Hall of Fame in the National Capitol were ministers' sons, and of the 65 persons included in the Hall of Fame of New York university, prior to 1930 11 were such parsonage children as Ralph Waldo Emerson, Jonathan Edwards, Samuel F. B. Morse, Henry Ward Beecher Harriet Beecher Stowe, James Russel Lowell, George Bancroft Oliver Wendell Holmes and Louis Agassis. Of the signers of the Declaration of Indeendence John Hancock and eight others, less well known, were ministers' sons. During the nearly one-fourth of our nation's history a minister's son or daughter has presided over the White House, either as president or first lady of the land. Time would fail to include all the names prominent in the realms of statecraft, industry and the professions, such as E. H. Harriman, Andrew Carnegie, Cecil Rhodes, Sir Christopher Wren, Melville Stone, Justices Field, Brewer Edward Everett and Hughes. Put these names over against such names as Eli's sons if the record is to be fair and up to date.

Eli's Character.

Eli's greatness of soul is seen in the utter absence of envy or bitterness shown by him when, because of his son's unworthiness he was set aside and the youthful Samuel raised up in his stead. When after a long period of silence from heaven, God spoke to the child Samuel instead of to the aged minister, and revealed his purpose of judgment, Eli showed no jealousy or rebellion. He was willing to be a cast-away if only God's ark be kept safe and God's cause triumph over his enemies. The news of the death in battle of Hophni and Phinehas affected him far less than the news that God's holy ark of the covenant had fallen into the hands of the Philistines. Eli's neck may have been broken in his fall, but he died not of this, but of a broken heart: "He that brought the tidings said, Israel is fled before the Philistines, and there hath been also a great slaughter among the people, and thy two sons also, Hophni and Phinehas, are dead, and the ark of God is taken. And it came to pass, when he made mention of the ark of God, that Eli fell from off the seat backward by the side of the gate; and his neck brake, and he died." Oh that Eli had only "ruled well his own house, having his children in subjection with all gravity!"

Cathedral Musings

When we examine into the various conceptions of the after-life that men have held throughout the ages, we find under the surface differences, a striking similarity, in that a state of felicity is promised to the faithful and a state of unhappiness to the others. The actual differences have more to do with the ideas of the various races as to what constitutes the acmreof happiness, than the truth of after-life conditions, for if we were to take these ideas as literal truth we would find them very conflicting. Many a good man would be very bored at the orthodox Christian heaven and one could imagine the feelings of an early Puritan if he were set down into a literal version of the Mohammedan paradise. The conditions described in the Zend-Avesta would leave the average man cold and who would want the heaven of the Indian? We see therefore, that every race and every religion has used its own symbolism in expressing the utmost of felicity and also, in the opposite case, in seeking to convey the idea of unhappiness and it would be a great mistake to assume these things as literal fact. In the East, fire has always been considered the great purifying agent, which it is, hence the symbolism of the Bible, (an Oriental collection of books,) as a symbol of the purification of the evil-does. To return to our subject, other think of the after-life as a period of rest even of lethargy, somewhat like the overworked farmer's wife who composed her own epitaph: "Don't weep for me now, weep for me never. I'm going to do nothing, for ever and ever." Very few however, think of the after life as being a period of intense activity, a period where the lessons of the earth life are digested and absorbed, a period of a nearer attunement and more direct inspiration that was possible here on earth, and a period of preparation for the climbing of another rung of the ladder of life. God never rests, neither do His children and those who seek to share His work here, certainly enter into a more active participation in the spiritual world. The artist will create more wonderful interpretations, the lover will find the consummation of love in unity with the Spirit of Love. These things exist already, for they are within us and have only to be found.

LACTANIUS III.
Rosicrucian Order, San Jose, Calif.

Heads Accountants

HALIFAX, Aug. 27 (CP). — W. E. Hodge of Moose Jaw, Sask., was elected president of the Dominion Association of Chartered Accountants last night as the association's annual convention concluded its four-day sessions.

MARMORA

A bowing jitney was held on the Deloro bowling greens on Monday evening with the following result: 1 F. Leal, 2 M. J. Corrigan, 3 T. Hoyle.

On the eve of their departure for their home in New Liskeard, Mr. and Mrs. Michael Auger were hosts to relatives and friends in Marmora to the number of eighty at their cottage at Crowe Lake and also at the cottage of Mrs. M. McGrath. A very enjoyable repast was enjoyed by all and the evening was spent in singing, dancing and social entertainment. Bert Kouri and Eugene Reynolds, with harmonica and guitar added to the evening's entertainment.

Dreaming the building was on fire, Yovan Chiro, a warder at the prison in Lepoglava, Croatia, jumped from a first-floor window and was badly injured.

Full Gospel Pentecostal Church
Geo. A. Chambers, Pastor
11 a.m and 7 p.m.—Evangelistic Services. See Page 7.

SEE SECOND FRONT
For
BETHANY GOSPEL TABERNACLE
ANNOUNCEMENT

MARK STREET
UNITED CHURCH
"House of Friendship"
REV. E. W. ROWLAND, Minister
11 a.m.—Sunday School and Congregational Worship
Subject ..... "We Build"
7 p.m. ..... Vesper Service
Mr. R. G. Kitchen
Subject "A Successful Christian"
Harry Northrop, A.T.C.M., Organist and Musical Director.

GOSPEL HALL
McDONNEL STREET
10 a.m.—Sunday School
11 a.m.—Worship Meeting
7 p.m.—Gospel Service
8.15 p.m. — Gospel Song Service, Confederation Square.

ALL SAINTS'
8.30 A.M. ..... Holy Communion.
11 A.M. ..... Morning Prayer
Children's Service
The Rector Will Preach
4 P.M. ..... Holy Baptism
7 P.M. ..... Evening Prayer
Rev. Horace Ashmore will preach his farewell sermon before returning to his mission in Saskatchewan.

MURRAY STREET — GEORGE ST.
Minister Rev. Joseph H. Sutcliffe
Minister Rev. M. C. Parr
WORSHIP SERVICES
11 A.M. ..... George St. United Church
7 P.M. ..... Murray St. Baptist
Rev. M. C. Parr Will Preach
Union Prayer Service Wednesday 8 p.m., Murray St. Baptist Church
George Street Sunday School Will Meet at 10 A.M. in George Street Sunday School Hall

KNOX - - - ST JAMES'
9.45 a.m.—Sunday School and Brotherhood. Union Services
11 a.m.—St. James Church
Enrichment Through a Noble Decision
7 P.M.—Knox Church ..... Vesper Service
"The Hero in Thy Soul"
Rev. Fred Craik Will Preach

UNION SERVICES OF
TRINITY AND ST ANDREW'S
IN ST. ANDREW'S UNITED CHURCH
Rev. G. S. Easton, M.A., Minister-in-Charge
11 a.m. ..... PUBLIC WORSHIP
Sermon ..... "THE HUMAN TOUCH"
Soloists—Mrs. J. Johnson and Mr. Henry Batten
7.30 P.M. Evening service conducted by Rev. C. L. Brown, B.A., B.D., of Springville.
Sermon ..... "HIDDEN YEARS"
Solo ..... "The King of Love"—Gounod
Miss Helen Hetherington
Organist and Choir Director—R. B. Harle, L.L.C.M., A.T.C.L.

PARK STREET BAPTIST
Rev. C. C. Boyter, B.Th., Pastor S. Northrop, A.T.C.M., Organist
10 A.M. ..... Sunday School
11 a.m. - - - "Fear and Faith"
7 p.m. - - - "A Saving Vision"
Sin levels people down; the Gospel levels them up

CHRISTIAN SCIENCE
183 CHARLOTTE STREET
All Are Cordially Invited to Attend.
SUNDAY CHURCH SERVICE - 11.00 A.M.
Lesson For Sunday, Aug. 28th:
"CHRIST JESUS"
Wednesday Evening Meetings are held at 8 o'clock, which include Testimonies of Healing through Christian Science.
FREE PUBLIC READING ROOM.

ST. PAUL'S PRESBYTERIAN
Minister: REV. A. T. BARR, B.D., Ph.D.
Deaconess: Miss Elizabeth Walker. Organist: Martin B Chennall, A.R.C.O.
11 a.m.—The Minister
Subject ..... "THE UNJUST STEWARD"
7 p.m.—The Minister
Subject ..... "THE ETHIOPIAN IN THE PALACE"
Sunday School during morning service.
Southend Sunday School 9.45 a.m.

On MONDAY, at 8.30 p.m. (D.S.T.)
Rev. E. L. LANGSTON, M.A.
In ALL SAINTS' CHURCH
This distinguished English visitor will speak on "Impressions of Middle Europe, Religious and Otherwise." He has just come from a visit to Austria, Hungary, and Czecho-Slovakia and has an up-to-the-minute message from the troubled countries on which the eye of the world are focussed to-day.
SILVER COLLECTION.
Auspices of PETERBOROUGH MINISTERIAL ASSOCIATION.

Eli—Responsibility for Others — ILLUSTRATED SUNDAY SCHOOL LESSON

Scripture—I Samuel 2:12-4:18.

By the Rev. Alvin E. Bell And Alfred J. Buescher

Eli, the high priest, rebuked Hannah, thinking she was drunk. But she was praying God to give her a child and promising to dedicate him to God.

Hannah's child, Samuel, became Eli's assistant and successor. God spoke to Samuel at night telling of the judgment coming upon Eli's wicked sons.

In battle with the Philistines Israel's army was defeated, the ark of the covenant taken by their enemies and Hophni and Phinehas slain.

At the news of his son's death and the capture of the ark Eli fell backward in the city gates and died of a broken heart. (GOLDEN TEXT—Proverbs 22:6)

The Examiner

The Peterborough Examiner, published each evening by Peterborough Examiner, Limited. Office: Hunter and Water Streets, Peterborough, Ont.

Subscription Rates: 15c per week in City of Peterborough delivered by carrier.; $6.00 per year by mail to outside points.

Members: Canadian Press; Audit Bureau of Circulation; Canadian Daily Newspaper Association; Empire Press Union; Ontario Provincial Dailies Association.

H. L. GARNER, Managing Director.
A. B. KENNEDY, Managing Editor.

TELEPHONE 1600.
Private Branch Exchange to All Departments.

SATURDAY, AUGUST 27, 1938

Who Is Going To Pay?

Lieut.-Col. George Drew is in the limelight once more. In the last issue of McLean's Magazine Mr. Drew had an article dealing with what he was pleased to call "The Mystery of the Bren Machin Gun." It consisted of many questions dealing with a contract made with the Canadian and British governments to have these guns made in the old John Inglis plant in Toronto, and a reading of the article leaves the impression that there is something profitable in it for those who undertook to get the business and arranged for a plant to turn out the gun. Mr. Drew does not make direct charges but asks his questions in such a way and makes his statements with a query so attached that one might be turned toward the belief that there had been queer work at the crossroads.

Hon. Ian McKenzie, Minister of Defence, was quick to make reply and say that Lieut.-Col. Drew was speaking without a knowledge of the facts, and that much of his information was wrong.

The next report is that Mr. Drew has issued a statement in which he asks for "a judicial or other non-political committee" before which he can have the opportunity of fully substantiating everything he has said or written.

Before this affair proceeds to any new stages we might suggest that something definite be said regarding who is going to pay for such a committee. Those who are called to serve on committees or commissions have reason to expect they will be paid and well paid for their services and the bill for such payment is always handed to the official who dispenses public funds. A somewhat long and painful experience with such matters has brought the general public to the point where they will want to know who is going to pay the bill for the committee which Lieut.-Col. Drew suggests should be appointed.

They Try It Once

Henry Helf and Frankie Pytlak, catchers of the big league, made an experiment to see what they could do with balls which were tossed from a 708-foot elevation atop the Cleveland Terminal Tower. Helf managed to catch the third ball throw, and Pytlak was successful in taking the sixth.

The catchers admitted the trick was too dangerous for frequent trials owing to the speed at which the ball was coming. Those who understand such matters say it would be travelling at the rate of 202 feet per second at the time it came in contact with the mitt of the catcher. It was not necessary to add any force to the ball when it was released as it gains its momentum and adds to it every inch it falls. The thing has been tried several times in various cities, but it is worth noting that those who try it never repeat the experiment.

The Case Of Peter Gray

It is worth pausing a moment or two to consider the case of Peter Gray. His right name is Wyshner and he was born in Lithuania coming to United States as a child. He took the name Gray because it was easier to pronounce. When he was six years old he lost his right arm.

For five years he has been playing baseball and getting paid for it. This season he is with Three Rivers, Que. in the provincial baseball league. Peter Gray plays out in the field and he has but one arm. He uses a glove which he planned for his own use. When a ball comes his way and he needs to return it quickly the glove slips off easily and he gets the ball away in time. He takes in a fly as readily with one hand as most fielders do with both.

And then he goes to bat. Just one good strong arm is all he has, and with that one arm he is hitting a little over .300. Plays ball because he always wanted to. Makes a living at it too which is something a good many with two arms could not do.

A Worth-While Effort

Efforts of the Peterborough Ministerial Association in bringing outstanding men from the Old Land to give public addresses in our city should be commended and supported by the community. No other organization seems to attempt this—at least not to any considerable extent. It is unfortunate that these visitors are available for us only at the holiday season when so many people are out of the city and when the inclination to attend an indoor meeting is not very strong in any of us.

Still the Ministerial Association should be encouraged by the turn-out which completely filled St. Andrew's Church on the occasion of the visit of Dr. England in July. Mr. Langston who comes next Monday has a colorful background and holds an honored position in the Church of England. His intimate acquaintance with Russia and Middle Europe gives him an authoritative viewpoint on the subject on which he will speak. The association is doing a good work in bringing these distinguished visitors and we commend again their efforts.

If Ottawa Handled Relief

The suggestion of Hon. Dr. Manion, now leader of the Conservative party, that relief should be made a Federal affair, has met with a variety of response. Much of it is favorable because municipalities have in many cases grown tired of the work involved and the constant difficulty in trying to raise funds. For such folk it is perhaps easy enough to fall in with the argument that relief came from the depression and the depression was not a municipal, but a national matter.

The Barrie Examiner is a good example of a thorough-going town paper which believes it would be a mistake to turn the relief matter over in its entirety to the Dominion government. Its argument is that when municipalities have a share in financing relief they also have the opportunity of careful scrutiny of relief lists. In that way they can exercise a control which no outside body could possibly approach in thoroughness. If a body such as the Dominion government were to seek to bring into existence in every municipality of the country an organization to function as the local bodies are doing it would call for an enormous machine and an enormous cost.

There is also the feeling that that the Dominion government has so much wider range of taxation avenues available than the municipal governments that it would be much easier for the central body to secure the necessary funds. It is right here that we seem to lose sight of the plain fact that the Dominion government is like a municipal council. It has no funds until it begins to take money from the people, and it takes money from the same people who pay taxes to the municipal and provincial governments.

If the Federal government takes over the cost of relief it will not be doing so as a gesture of generosity to the people because it will have to turn to the people for the money. If it has to bring into existence an elaborate piece of official machinery to handle collection and distribution, and if the cost of such machinery is greater than we are now spending on administration of relief departments, then we are going to have to pay more to the Federal government than we are now paying. The cost of relief has to be met by the people no matter under which governmental auspices it is managed, and if it did become a federal matter there are reasons to believe it would cost more for management than we are paying at present.

He Was Not Helping

Men are somewhat given to telling about ventures they have made and losses they have sustained. We listened to a gentleman the other day who didn't think much of the Canadian West; it was apparent he had a personal grudge against that country as though it had taken a bite out of him. He was certain people from the East would take no more interest in it; they had done so in other years and were sorry for it. His complaint was like this:

"The West is like a good many other places; it needs capital for development purposes, but it was not fair with those who were ready to supply the capital some years ago. I know what I am talking about because I made investments there. That was the time when there was a land boom and cities were growing. I was dealing with people who seemed to be responsible and along with several friends purchased land just on the outkirts of one of the Western cities. One of us took a trip out there and became convinced the land was right in line with the logical path of development and therefore it should increase in value.

"I am not going to tell that long story all over again, but the truth is that land is still being used for farm purposes and by getting rid of it we managed to rescue about 15 cents on each dollar of our investment. Never again would I put a dollar into anything in Western Canada."

We are certain there are others who could tell a story somewhat similar, but a statement of that kind is worth analyzing. The man who was putting up his money to purchase property near a city was doing nothing at all to develop that city or the West in general. His plan was plain as a pikestaff and so was his motive. He had reason to believe some person was going to come some day and try and purchase a piece of his property for the building a home. The man who needed the building lot would have to pay to the man who was holding it more than it cost him so there would be a profit. If the situation is well sifted it would be found that the investor from the East was actually holding up development and building rather than encouraging it. His interest was entirely in what he could take out of the West; the fact that he had put his money in there to buy property which he expected to sell at a profit did not mean a thing apart from the drawing of some papers and a commission to an agent. He had done nothing toward what he called "developing the West."

He Did His Best

It is possible a good many people in this district never heard of Samuel Henry Hardy who is dead at the age of 83 at Port Rowan, Ont. Possible too they never heard or the Port Rowan News which he published for so many years. Mr. Hardy began as a school teacher, then he went to Ottawa where he became a parliamentary reporter in the days when Sir John A. Macdonald was at the height of his career. Then he quit all that because he wanted a weekly paper of his own.

Mr. Hardy always had something to say in his paper. He was not vitriolic in his method of saying it, but he was plain spoken. If there was anything which he considered needed saying he never hesitated to print it in his paper. He never had much of a field in which to work but he was a good man in that field. We doubt if he ever made much money but he invested his years well. If it were to be his lot to influence public opinion in a small community then he was going to do it with a clean pen and a clear conscience. There will be a good many folk in the newspaper world who will be grieved to know that Sam Hardy of the Port Rowan News — subscription $1 eight pages, 6 columns 20 inches, circulation 500—has come to the end of his course.

NOTE AND COMMENT

Regina offers for sale 11 ancient street cars, but the demand for them is not brisk. Haven't they gone in for the trailer business in the West?

It is all very well to buy tomatoes at 15 cents for an 11-quart basket, but we would not care to grow them and provide the container at that price.

Report from the West tells of snow falling ten miles east of Winnipeg. The West scared us with its Hudson Bay Ry. losses and now it is at it again.

A bees' nest was taken from the wall of a store in Ridgeway and 100 pounds of honey was secured. So it is that after the bees left that amount of honey they were kicked out of their house.

Fort William district reported that it had a tornado and later reports now indicate it had a second one. And we are certain as can be no one was calling for an encore.

One summer resort the business section of which considered it was getting more than its share of women in shorts solved the problem by erecting a large sign saying: "Only Elderly Women Can Wear Shorts on This Street."

Russia is on the verge of war with Japan; Germany is on the verge of trouble with Czechoslovakia, and Franco is on the verge of victory in Spain. This place verge must be larger than we ever believed it to be.

A young Malay Prince says he will give up his title and allowance to marry a young lady in England. He admits all he has at the moment is $20. The story writer loking for a plot thus has one placed right on his doorstep.

It does look as though Italy was preparing to take action against people of the Jewish race. What has already taken place in Germany and Austria is quite sufficient without the plan being followed elsewhere.

In the absence of George James, the Rotary Club of Bowmanville provided material for the editorial page of the Statesman this week. One of the articles has the heading "Nil Desperandum." We were wondering when he arrived in town and if he intended to remain.

At a state fair in Iowa an order was given to turn out the lights in the poultry building at 10.30 so roosters would quit their crowing. That might work, but our belief is that when a rooster takes a notion to crow he never bothers to find out whether lights are on or off.

SNAP SHOTS

(By A. R. K.)

¶ Alfalfa brought some pictures home, and since then they've been often shown, and she explains them too; she thumbs them over one by one, tells how they happened to be done, and tells about each view.

¶ That's me beside the basswood tree, it isn't very much to see, and not a real good print; the thing was taken by surprise, you see the light was in my eyes, and that's what made me squint.

¶ I don't recall the other two, the third one's me in that canoe, it's awful don't you think; I guess what makes me look so queer, I got filled to the brim with fear, I thought that we might sink.

¶ That's me there standing on a log, that day was damp and filled with fog, I'm almost cut in half; it's really not so very good, I wasn't looking like I should, for I was trying to laugh.

¶ That's me there with a piece of pie, the light was shining in my eye, I have a silly grin; the boy that's standing next to me, he was attentive as could be, I had a card from him.

¶ And thus Alfalfa shows her views, they seem to touch her with the blues, they don't look like they should; they don't do justice to this maid, they're sun struck or in deepest shade—don't make her look too good.

Fixing the Cost Of Cutting Hair

(Letter in Ottawa Journal)

SIR: I note that the police magistrate has fined a poor barber because he violated that Fascist legislation known as the Industrial Standards Act. Surely the Ontario Government, which calls itself Liberal, must know which way the wind is blowing. We are heading straight for state Socialism. We might exist and prosper as a democracy; we may crush freedom and personal initiative and establish a strong authoritarian government. We cannot be half one and half the other.

A democracy which legislates to give special advantages to selected groups of citizens is a democracy in name only. The first principle that must guide a really democratic government is justice, and justic says that farmers and fishermen and servant maids and cobblers and woodcutters and gardeners are just as important as plumbers and carpenters and barbers.

Justice does not say that all her children shall live in the same house, wear the same kind of clothes and eat the same food. But she does say that all her children are free to use their talents as they wish, so long as they respect the rights of others.

One barber has capital or control of credit. He rents a fine shop on a main thoroughfare. He puts in expensive plumbing, lays down a tiled floor and uses linen towels and fine lawn aprons. He attracts wealthy patrons who willingly pay 40 cents or 50 cents or more if necessary to secure service above the average.

But hair grows on the heads and chins of ordinary men—farmers, clerks, coal-cart drivers, scavengers, aldermen and men who dig sewers. A barber with small capital rents a modest shop on a side street. He is clean and tidy, but his floor is covered with cheap oilcloth and his towels plain and course. Perhaps his wife washes them. He plans to cut the hair of the ordinary men who live around him. He thinks he can do it for 25 cents and make a living for his family. His customers can barely afford the 25 cents.

The Industrial Standards Act, passed by Liberals—supposedly nurtured on the traditions of John Stuart Mill, Cobden, Gladstone, Morley, Asquith and Laurier— comes along and says: "My dear fellow, you can't cut hair for 25 cents. You must charge 40 cents. It may be your customers cannot affor to pay that much. They may go across the river for a haircut or they may cut each other's hair, but you must charge 40 cents. The farmers of the Act know what is a fair price better than you do. A haircut is a hair-cut whether the scissors are sharp or dull, whether the chair you sit in is hard or cushioned, whether the barber be skilled or an amateur, whether the shop be stuffy or air-conditioned, whether the soap be home-made or made in Paris, whether the apron about your neck be cheap and coarse or made of the finest snow-white damask. A haircut is a hair-cut, and the price is 40 cents."

How much farther is this thing to go? Have we no leaders who believe in freedom and liberty?

How can Canada become great, properous and united if we are to wrap up each citizen in swadling clothes and deprive him of freedom to bargain with his fellow-man for services and goods! Why are certain occupations and callings to be protected and sheltered by law and others left to carry the burden of this grandmotherly legislation? Aren't farmers and miners and gardeners and lumbermen and fishermen just as important as bricklayers and electricians?

Are we to move toward a greater freedom or are we to go on fixing prices and wages for all? After wheat will it be potatoes and turnips and then herring and clothes-pins? Do you believe in freedom or in control? Which will give us the more abundant life?

When does a human being put forth maximum effort? Is it when he acts under compulsion or when he tries to realize some ideal of his own? Do you want your children and grandchildren to live lives directed by some outward control or do you wish them as far as possible to direct their own lives? Do you really believe that this British freedom in which you and your forbears have been nourished is worth anything? Or has it outlived its usefulness?

Is it a matter of any importance that a barber in Ottawa may not cut your hair for 25 cents when he is quite willing to do so?

J. H. PUTMAN.

Rideau Terrace,
Ottawa, Aug. 24, 1938.

DOES WAR PAY?

Kitchener Record)

THE GREAT WAR ended almost 20 years ago, but we are still paying for it and will continue to pay for many years to come.

Pensions Minister Power revealed that at the end of July 80,051 Canadian war veterans were receiving pensions at an annual cost of $30,147,488. In addition to these 17,974 dependents were being paid Great War ensiopns. The value of these was $10,342,890, or a total of $40,472,378. No one begrudges the financial assistance given disabled veterans and their dependents. It is imperative that they should be looked after. But it all goes to show that even in victory wars are a drain on men and resources.

Canadian taxpayers are paying in war debt interest alone, nearly $300,000 every day of the year. It is estimated that Canada's debt, direct and indirect for the past wars, is around three billion dollars. This debt, on which the Canadian taxpayer pays the interest annually, will for both the present and future generations of Canadian taxpayers cost, in interest only at the low rate of three and one-third per cent. per annum one hundred million dollars per year, sufficient in war debt interest only, to maintain one hundred thousand of Canada's unemployed, at a salary of $1,000 per year each, for unlimited years to come.

From this it can be clearly seen that money, time and effort directed towards the continuance of peace constitute one of the best investments.

SAME SUIT

"I don't see why you are making such a fuss about my bathing suit! My little sister there wore it all day yesterday and you made no objections to her about it!"—Humorist.

• U. S. Trade with British Colonies

(Montreal Star)

A HIGHLY interesting factor in the Anglo-American trade treaty negotations, according to the London Economist, is the volume of American trade with the British colonies. It is impossible that this should be otherwise so long as American supplies of tin and rubber for her automobile and other industries depend upon supplies from those colonies. It will be recalled that the United States admitted a vital concern when the Stevenson rubber restriction plan was in operation from 1922 to 1928, and that she has again and again showed her interest in the various regulatory schemes now in existence in regard to British colonial products.

Normally, the heavy surplus of imports that the United States takes from the British colonies largely counterbalances her colossal export surplus with the United Kingdom. Last year, for instance, America had an export surplus of $328,000,000 with Britain but an import surplus of $246,000,000 with the colonies. This year, so far, however, that balance has received a rude shock. American exports to Britain have risen rapidly compared with 1937, while imports from that country have been halved. Imports from the British colonies have also shrunk in value, aided by the fall in prices. For example, imports from Nigeria and the Gold Coast are only a quarter their size in 1927, due largely to a slump in the exports of cocoa.

Malaya is most deeply interested in American trade, since of the total imports from British colonies into the U. S. A. three-quarters comes from the Federated States. Last year, in fact, Malaya took second place to Canada. The preferences accorded British goods in nearly all the British colonies save those pledged to the Open Door policy have had a deleterious effect upon American trade. For example, in British Malaya, Ceylon and Jamaica, the United States has lost ground, whereas in three Open Door colonies— Nigeria the Gold Coast, and Kenya and Uganda— she has actually improved her position. A more general indication is provided by changes in the American share of the total imports of various colonies since Ottawa. Between 1931 and 1936 this fell from 29 per cent to 16 per cent. in the case of Jamaica, from 18 per cent to 16 per cent in Trinidad, from 4 per cent to 2 per cent. in Ceylon, and from 2½ per cent. to 2 per cent. in British Malaya. These are all colonies granting preferences to British goods. Yet in two Open Door colonies the American share has fallen rather more—in Nigeria from 9 per cent. to 5 per cent. and in the Gold Coast from 17 per cent to 10 per cent.

The Economist believes that the United States is seeking some modification of existing preferences granted by the British colonies to Britain and to the British Dominions, in order to readjust her balances. How this is to be brought about, however, it does not attempt to exlpain.

• Being A Policeman In Scotland

(Fronm the London Times)

MEMBERS of the police force, probably in view of the almost encyclopedic knowledge the public expect them to possess, get a good intelligence test in the examinations through which they have to pass.

There have just been issued the question papers for the last three years of the elementary and advanced examinations of the Police (Scotland) Examinations Board. Without being difficult, some of them require a certain liveliness of brain.

Here are two from the elementary section this year: "What would you reply to your nephew, aged 10, if he asked you: (A) why does a flash-lamp shine when you press the switch? (b) Why does the thermos flask keep hot things hot and cold things cold?" In the next question it is a sign of the times to discover that Sherlock Holmes is not the only detective of fiction about which a policeman is expected to know something. Little Hercule Poirot now comes into the picture.

Then there is the problem of the troublesome Brown family. Father is 45,, mother 43, John 20, Jean 18, George 13, and Kate eight. They all want to join some national or international social organization suited to their years and they "ask a policeman." The candidate is required to suggest something suitable for each of them. Many of the suggestions which first come to his mind would, of course, disqualify him.

In the advanced paper the candidate is expected to know the name of one British line of steamers principally associated with the passenger traffic on a number of given routes. The Scots, being great travellers, presumably found this a simple hurdle.

And, being great arguers, they also possibly had no trouble in proving the unsoundness of such arguments as: "The average length of life has risen from 40 to 60, so that there must be many more people in their late fifties nowadays", or "1 cat has 1 tail, 0 cats have 8 tails; therefore, by addition, 1 cat has nine tails."

• Facing the Problem of Living

(Letter in Toronto Star)

TO THE EDITOR of The Star. Sir: While the subject of married women working is on the go, I should like to state what I know about it. I know about 12 "that used to be" good, innocent, hard working single girls, who have all gone to the dogs simply because they could not find work, and when they did, they got very little pay for it, through married women working whose husbands have also got jobs. I know two girls at present working in a cafe for $3 per week. How long they will do that God only knows.

I know another case where a married woman is working in an office for $18 per week; her husband is working in the same office getting $24. They have the cheek to pay a maid $5 per month.

Only the other day I sat in a beer parlor when in walks a girl I had known for 10 years. She was a good, hard working girl who would not touch a drop of beer or smoke. I went across to her and told her how surprised I was to see her in there. She nearly cried and said she had to live, telling me about the hard times she had had. I could have cried myself to see her there. Let those married women who are working and like to gad about having a good time think about these cases.

A lot of old men who have all kinds of money are holding down a job they have had for years. They should think of giving a young man a chance. I have one man in mind now who held his job till he was 90 years of age and thought what a fine man he was.

F. WIBBERLEY.

200 Berkeley St.

• Lenin and Trotsky In London

(From the Manchester Guardian)

AS IN OTHER large taverns, there is an upstairs room at the Crown and Woolpack near the Angel, Islington, where the local Masonic lodges, Ancient Foresters, and similar respectable bodies hold their meetings. But there was an evening in the Winter of 1906 when a more unorthodox group rented this room. Mr Horace Moore, who has just retired after 40 years as landlord of the tavern and 30 years as a Finsbury borough councillor, told recently how he discovered the identity of this group, called the "Foreign Barbers of London," the leaders of which, he said, proved to be Lenin and Trotsky.

Dissatisfied for some reason, Mr. Moore sought the advice of a detective friend, and Scotland Yard took a hand and thought that the "foreign barbers" were probably a group of Russian conspirators. "He found it hard to persuade me to allow such people in my house," said Mr. Moore, "but he said there was no danger and that he was anxious to seize the opportunity of overhearing what went on at these meetings, so I consented."

Mr. Moore said it was like a comic opera when those meetings took place, with plain-clothes men drinking at the bar, serving behind the counter, hiding in the attics and the cellars. "Two detectives who understood Russian were shut up for hours in a tiny room from which they could see and hear the proceedings, but there were no arrests, and it was only afterwards I was told that two of the Russians were Lenin and Trotsky."

Perhaps the oddest part of Mr. Moore's story was that, unknown both to the British police and to the conspirators, there was a Russian Government spy inside the room. Stranger still, according to what Mr. Moore was told the Russian secret agent was the famous Father Gapon.

VARIATIONS OF SMITH.

(Letter in London Observer)

SIR:: YOU HAVE A reference to the notice of my mother's death which appeared in "The Times" last week on my instructions.

As you say quite rightly, my uncle reverted to the older spelling Smyth in 1916, and at his suggestion I did the same. The Smijth was inconvenient, rather pedantic, and a more modern variant of Smith than was Smyth.

My mother, who owned property in Australia, did not wish to change the spelling for fear of legal complications in title deeds. Her obituary notice is spelt Smijth therefore.

There is, I believe, in Australia, a branch of the family using the same name and descended from a very distant cousin, whose legitimacy was established in Scottish courts some years ago, but not raised in English courts.

P. W. Bowyn-Smyth (Capt.).

Marine Hotel, Gullane,
East Lothian.

Hard To Believe How Time Flies

AUGUST 27

1908: George Young 26, North Monaghan is killed while trying to board a moving train at Brandon while touring the west.

William Worboy has ribs broken when kicked by a horse while at work for the Express Company.

Jordan Bros., Florists instal steam heating plant in their greenhouses.

Jas Henderson, purser of steamer Otonabee is fined $14 for assaulting Norton Chambers, steward.

Manager J. H. Crocker of the Canadian Olympic team states at Y banquet that the Canadian marathoners would beat the winner under favorable conditions.

1918: Ptes. H. E. Taylor of C— Hill and C. A. Parcels of Round Lake reported killed and Ptes. W. Trew and O. E. Carrington wounded, the latter the second time.

Double headers with long loads of grain pass through the city all day Sunday on the G. T. R. line, for American troops.

T. Hooper promises better class of bread and hopes to cut price cent by adopting new system of having his customers call for all supplies to cut costs.

Quoit Club is organized with Geo Giroux, president, W. Weatheraton vice and A. G. Roberts secretary treasurer.

E. P. Pocock, Belleville cleared on charge of striking Jessie May with his car.

1928: Francis Burgess, Norwood. Edna and Marjory Frankish, Lakefield, and Evelyn McMurray, Douro chosen as judging team in C. N. E. Domestic Science contest.

Steady rains in Trent River district delay harvesting.

Rays with Masterson on mound take first O. B. A. round by beating Cobourg 6-1.

Clarence Tedford and Ted Rose of Warsaw and Ronald McDonald of Indian River return from representing their districts sheep clubs at Toronto Convention.

Clifford Moore escapes with bruised knee as Ohio tourist car strikes bicycle.

A Bible Message For Today . . . .

And John calling unto him two of his disciples sent them to Jesus, saying, Art thou he that should come? or look we for another?

And in that same hour he cured many of their infirmities and plagues, and of evil spirits: and unto many that were blind he gave sight.

Then Jesus answering said unto them, Go your way, and tell John what things ye have seen and heard; how that the blind see, the lame walk, the lepers are cleansed, the deaf hear, the dead are raised, to the poor the gospel is preached.—Luke vii, 19-22.

POLICE BOMBING.

(Times of India, Bombay)

THE AEROPLANE in Frontier warfare has certain specified uses. There are reconnaissance and army co-operation which are indispensable and obviously involve air action against actively hostile elements. There is proscription or blockade in which the bomb is used if necessary, but not undiscriminately. With the technical perfection which the procedure of proscription has now attained, little bombardment is necessary to keep the blockaded area clear. Finally, there is punitive bombing, which means the destruction of evacuated villages after full and adequate warning has been given. It is this particular use of the bomb which has evoked the most widespread criticism and accusation. Judging from first hand accounts, it is very open to question whether the advantage gained by battering a few empty mud dwellings to pieces is commensurate either with the effort expended or with the invidious interpretations placed upon them throughout the world. The imposition of economic sanctions from the air has been proved a success in appropriate circumstances, but it is surely not impossible to devise a less drastic method of enforcement than the high explosive bomb.

NO CHILD'S PLAY.

(Johannesburg Times)

IT WOULD COME as a shock to unthinking city dwellers to know what a variety of knowledge a successful farmer must include in his equipment before he can so much as begin to farm. He must be a chemist, a carpenter, a weather prophet, a farrier, a water diviner, a blacksmith, a doctor, a wheelwright, a bookkeeper, a veterinary surgeon, a bricklayer, a mechanic, a thatcher or tiler, a plasterer, and something of a linguist. When he has assimilated a sound working knowledge of these trades and professions the farmer may turn his attention to extracting the best from his lands. Then he has to make up his mind to specialize in whatever branch of agriculture his farm is best fitted for. If it be viticulture, or rearing slaughter cattle, or raising sheep, or growing the hundred-and-one necessities of existence, he is faced with a complexity of conditions and deterrents that a lifetime of study is all too short to exhaust. A glance through the Farmers' supplement of the Sunday Times should be enough to convince the non-farming reader that the cultural background stressed by Mr. Botha never ceases to expand, and that the most exacting profession adopted by town dwellers is child's play by comparison with the book-learning needs of the agriculturist.

A Bit of Nonsense

SORRY HE SPOKE

Father: I'm sure our boy did not inherit his silly ideas from me!

Mother (icily): No, you've still got yours complete!

He had answered an advertisement offering a second-hand car, and was being given a trial run.

"It's sound in every part," commented the would-be seller.

"So I hear," was the reply.

Mining School To Be Held At Hailiebury

An opportunity for a few lucky Peterborough men to learn mining at Hailiebury will be afforded by the Employment Service of Canada in the near future, according to Dan Douglas, manager.

All applicants must be between tne ages of 18 and 30 years, must have complete junior matriculation and have passed examinations in upper school mathematics, including trigonometry, and must be in perfect physical condition. During their three-months' course they will be paid at the rate of $10 a week and transportation to Hailiebury will be provided. At the conclusion of the course, if they have passed their examinations, all students will receive positions in the mines.

Perfect physical condition is an absolute essential to the course, Mr. Douglas warned. He said that only one or two students will be taken from the city if they fill the bill and that they will have to pass one and possibly two medical examinations before attending the school. Persons wearing glasses will be excluded because mine operators will not employ them.

Persons who can meet the qualifications should apply to Mr. Douglas at the Employment Service headquarters on King street. Last year all who passed the course received positions immediately.

Applications for the household arts course are coming in slowly despite the fact that all girls who have taken it now have positions, Mr. Douglas said. Not one Peterborough girl has yet made application for the training, and at least two homes in the city are looking for graduates of the course, he said.

The course resembles a nursing course in many ways, trains girls in all the details of housekeeping. With a keen domestic problem facing the country the girls are virtually assured of work in the best homes and better than average pay. Applicants must be keen and alert and interested in their work, not just entering it as an escape from unemployment, Mr. Douglas said.

Great Britain has a "See Britain First" campaign.

WINDSTORM

Hail, Explosion and damage from several other hazards can be added to your Fire Insurance Policy. For a few cents more you can have this Complete Protection under the Supplement Contract.

CONSULT

Davis-Thompson

COMPANY

Insurance and General Agency
Real Estate
Established 1858
433 George Street. 'Phone 40.

The Stars Say . . .

By GENEVIEVE KEMBLE

For Sunday, August 28.

Sunday's horoscope holds promise of a particularly lively and intriguing day, with much occurring to frustrate, delay and mystify, both in the business and in the intimate relations. It is possible that a bereavement may be at the source of this, culminating in new arrangements, with a notable climax in love affairs or friendly associations. The end should be a happy one, after much confusion, perplexity and sorrow.

Those whose birthday it is may be prepared for a year in which a major anxiety or a bereavement may be instrumental in changing the smooth course of events.

A child born on this day may have a slow, plodding, retiring disposition. It may be gentle, kindly and friendly, though shy and sensitive. It may, however, be favored by its elders, from whom there might be bequests or other substantial gifts.

For Monday, August 29.

Monday's astrological forecast is a particularly happy and propitious one. There is presage of a sudden stroke of good fortune that may result in the fulfilment of a cherished heart's desire. All this involves much activity, both in a business connection and in social, domestic and romantic adjustments.

Those whose birthday it is may be assured of a particularly felicitous, prosperous, and progressive year, with an outstanding stroke of good fortune assisting the wheels into grooves of a long-cherished heart's desire. New projects may be pushed under such stimulus, but the heart interest seems paramount.

A child born on this day may be capable, ambitious, magnanimous and gracious, with an intellect and personal bearing that may assist it to a place of power and influence in private as well as business life. It may be religiously inclined and should have a serviceable and happy life.

Another Protest

SHANGHAI, Aug. 27—(AP). — Great Britain protested to-day against suppression of Reuter's News Agency dispatches by Japanese censors.

The protest was made by Sir Charles Archibald Kerr, the British ambassador, to Masayuki Tani, Japanese ambassador-at-large in China. It was based on censorship of Reuter's reports Wednesday from the British colony at Hong Kong of the machie-gunning of an air transport by Japanese.

Sir Archibald said the British government cannot recognize any right of Japanese authorities to interefere with messages sent by or addressed to British subjects.

Three Churches Unite For A Picnic

(Examiner Correspondence.)

FOWLER'S CORNERS, Aug. 27.—The congregations of Lakefield, Lakevale, and Omemee Presbyterian Churches, of which Rev. J. M. Young is pastor, held a joint picnic on Wednesday afternoon at the farm home of Mrs. Joe Hunter, Lindsay Highway, when about one hundred people gathered for an afternoon of sport. A softball game between Lakefield and Lakevale was won by the former, while the one between Lakefield and Omemee was won by Omemee.

Race Results.

The various foot races were keenly contested, there being a large number of entrants in each case. Rev. Mr. Young, with a number of helpers, looked after these, the winners being as follows:

Girls' sack race—Ruby Kerr, Isabel Moncrief, Eunice Moncrief.

Girls, 6 and under—Jean Lee, Esther Johnston, Grace Johnston.

Girls 7-8—Isabel Moncrief, Betty Hockaday, Ethel Johnston.

Girls 9-10—Duella Hockaday, Emmeline Kerr, Merle Moncrief.

Girls' boot and shoe—Anna Brown Eunice Moncrief, Duella Hockaday.

Boys, 6 and under—Charlie Ridpath.

Boys 7 and 8—Billie Murray, Davie Harris, Wilfred Moncrieff.

Boys 9-10—Robert Wallace, Jimmie Brown.

Boys' sack race—Gordon Lee, Davie Harris. Robert Wallace.

Cracker race, boys—Billie Clark, Stephen Harris, Neil Millen.

Cracker race, girls—Ethel Lake, Marie Dick and Betty Hockaday tied, Ruby Kerr.

Needle and thread, married women—Mrs. Bob McAdam and Mrs. George Tully tied, Mrs. C. Lee.

Married men's race—T. Chaplin, C. Lee, J. M. Young.

Single men's race—Neal Millen, Jimmie Mackie, Billie Clark.

Men's sack race—Jimmie Mackie, Neil Millen, T. Chaplin.

Sack race, open—Evelyn Moore, Ethel Lake, Ruby Kerr.

Hammer and nail race, married women — Mrs. George Tully, Mrs. Dave McAdam, Mrs. F. Brown.

Open race—Evelyn Moore, Ruby Kerr, Joyce Deyell.

Open to non-prize-winners — Unknown, Pearl Dundas, Betty Eggleston, Genevieve Eggleston.

Tables were spread on the lawn for the picnic supper which was greatly enjoyed; afterward Rev. Mr. Young moving a hearty vote of thanks to Mrs. Hunter for her hospitality.

HIKERS AT CHURCH

ASHBOURNE, England—(CP).—Young people from all parts of Derbyshire who spend Sundays hiking, attended the first Derby Diocesan Youth Rally services at Ashbourne Parish Church in ramblers' clothes.

TWO WORLDS

BY MAUD McCURDY WELCH

CHAPTER 27

RUTH CHESTER needed but one look at Laurie. "She's sleeping naturally," she said. "She's going to get well."

Noel couldn't help noticing that there were tears in the nurse's eyes as she turned away from Laurie's bed. Jimmy sat for a moment with his boyish face covered with his hands. He may have been praying a prayer of gratitude because Laurie had safely passed the crisis.

Laurie slept for hours. Jimmy did not leave her except when he went out for some lunch. He wanted to be there, he said, when she awakened the next time.

It was late in the afternoon when Laurie was full awake, though she had opened her eyes once or twice during the day and smiled at Jimmy. She was smiling at him now and said weakly, "I was afraid I had dreamed you were here."

Jimmy bent his head and kissed her pallid hand now lying outside the bedspread. Noel could see that he was fighting to keep back the joyful tears.

Ruth Chester moved up to the bed then, and told Laurie she could look at Jimmy all she wanted to, but that she mustn't talk.

Laurie smiled understandingly.

Noel had lost count of the days since Laurie had been ill. But it seemed as if her convalescence was even longer. A week passd, then another. And Noel knew it wouldn't be long now before she could leave Luigi's for good. She was almost counting the minutes.

Laurie was able to sit up in the wooden rocker at last propped up with pillows. Jimmy was back at work, but he came in for a short while every evening.

One day Nel heard Ruth Chester and Julian talking in the hall. "You'll be famous for this case," Ruth said. "They'll be writing you up in the medical journals. Oh, Julian, I'm so glad."

"That's true only up to a certain point," Julian answered. "Jimmy's coming had a lot to do with Laurie's recovery. Just how much, we'll never know."

"You're too modest," Ruth retorted. "It was your treatment. Doctor Merridew is an old-fashioned doctor. If you hadn't used the new method—" but Noel didn't hear any more.

Laurie and Jimmy were very much in love. It was sweet to see them together, and heart-breaking too, for the barrier between them wasn't removed. However, Jimmy wasn't married. Noel had found that out. It was something else that had come between them.

A few more days and Ruth Chester was no longer on regular duty, although she came back once or twice a day to see that Laurie was convalescing properly. Noel couldn't help observing that she was most conscientious. No wonder Julian had said she was one of the best nurses in the city!

Laurie wasn't allowed to talk very much yet. But she and Jimmy didn't need to talk. It was enough for them just to be able to look into each other's eyes. Noel had never seen a love like this between two people. She probably wouldn't have if she had not embarked on her adventure. People in her world took love a great deal more casually. When they married, it was usually with the idea of getting a divorce if the marriage was not successful and try again with someone else. That was not the way marriage should be. Noel thought. It certainly was not the way she wanted her own marriage to be—just in case she should ever marry. But marriage for herself seemed to be growing more remote all the time. Noel was doing a lot of thinking these days. She had to admit to herself that she was beginning to find many of Julian's ideas to be right.

Laurie, at last, was ready to go back to work.

That morning Noel phoned the Garwood home. Hichens answered. She asked if the position was still open. Hichens said quickly, even a little anxiously, that it was. Noel told him then to tell Mrs. Garwood she would be ready for work on the following Monday.

Today was Wednesday. Noel didn't want to leave Laurie until she was certain she was quite able to go on with her work. She didn't know whether there might be danger of a relapse or not, but she was still a little uneasy about Laurie. And the thought of leaving her made Noel feel sad.

She tried to comfort herself in believing that Laurie and Jimmy were about to get their troubles straightened out. At last they were together often now and then seemed happier. In this, however, Noel was wrong. For Laurie and Jimmy were again telling each other that it would be best not toe each other at all under the circumstances.

Working for the Garwood's, even though it seemed to be a strange household, would be wonderful after Luigi's, Noel told herself happily.

That morning Laurie and Noel talked before Laura left. Laurie looked very happy again. Her eyes were sad. For the first time, Laurie explained the trouble between Jimmy and herself. "I made up my mind I—wouldn't ever see him again," she began, "because we couldn't hope to get married. I—didn't even answer his note." She stopped a moment then went on sadly. "It's his mother. When his father died, she made Jimmy promise her that he would never marry as long as she lived. It wasn't fair, but Jimmy gave his promise."

Laurie shook her head. "You see," she continued, "Jimmy's mother has heart trouble, or else she—she pretends to have. And when Jimmy says anything about his promise, asks her to try to understand, why she simply has an attack. It frightens him very much."

"It's just selfishness on her part, I'm afraid," Noel said, trying to keep her voice from sounding indignant.

"Yes, I'm afraid that's what it is," Laurie agreed. "Of course, if there were more money, so Jimmy's mother could live in a hotel things would be different. Jimmy makes $50 a week. He's one of the bosses out at the Barton Stave and Spoke, but his mother says that's not enough to support both his wife and his mother."

Money, Noel was thinking. It was the lack of it which seemed to cause all the trouble in the world. If Jimmy had more money, then his troubles and Laurie's probably would be over.

More and more Noel was learning how important money was to people who didn't have it. How even small amounts meant the difference to some people between happiness and despair. It didn't seem right that money should be placed before happiness, because you didn't have enough, or—had too much.

Laurie's eyes grew sad when Noel told her that she would be leaving for the Garwood's on Monday. "You've been the most wonderful friend in the world, Noel," she said feelingly. "I know what you did for me while I was ill, and I think I know how you did it. Some day—I'm going to pay you back every cent."

"Now, listen, don't you give that a thought, I—was glad to do what I could," Noel smiled tenderly. "You do not owe me a single penny."

"You got the money from Luigi, didn't you?" Laurie questioned.

Noel nodded. "He's rich—why not?" she tried to say nonchalantly.

"I'm not afraid of Luigi. And just think in a few days I won't ever see him any more." Noel made a mental reservation here. For, of course, when she found herself in position to, she was going to return all the extra money he had paid her. She thought she would just send it to him in a registered envelope, so she wouldn't have to see him.

But even though Noel insisted she wasn't afraid of Nick Luigi, she dreaded very much having to tell him she was leaving. She hadn't any idea how he would take it. Nick, with pale eyes and grim lips with the endless cigar clamped in one corner of his mouth.

The more she thought of it, the more she dreaded telling him. Sometimes she almost decided not to tell him at all, but just simply fail to appear on Monday night. In that way she would avoid what she was sure would be a hateful scene. But Noel had never been a coward. And Nick had helped her out when she had needed help so very much.

However, Noel had to have another scene with Nick, no matter how much she had hoped to avoid it. For when she reached the Peacock that night, another evening frock had been substituted for the brocade one. This one was of flame-colored chiffon, with a low, softly-draped bodice and a very full accordian-pleated skirt.

Right then and there the argument started. It was Nick in the end who won. Noel wore the new frock, telling herself happily that it wouldn't be for long. Only tonight—she would not come back!

The chiffon frock swirled gracefully and beautifully about her slender body when she began dancing. It seemed that everyone in the place had his eyes upon her, not excepting Nick, of course. And then to Noel's delight she saw Chris come up and tap her partner on the shoulder. He took her in his arms and smiled at her in his gay, boyish way. So she knew he was no longer angry.

It was lovely dancing with him again. "I'm so glad you came," she whispered. "This is my last night here."

"You bet your life it is, sweetheart," Chris said blithely. "I've got important news for you," he added.

(To Be Continued)

Goodnight Story

By MAX TRELL

Then Knarf, the shadow boy, came into the playroom. When he saw the rag doll his eyes opened wide in astonishment.

"Why, Mary Jane! Where is your face?"

"It was washed away, Knarf. Laddie, the puppy, thought he could lick away the smudges, and he licked away my whole face."

"All you've got left are your two shoe-button eyes."

"Yes," she sighed. And two little black drops came rolling out of her eyes and made streaks down the place where her cheeks used to be.

"Just wait till the children see her," the Tin Soldier, standing by the door with his musket over his shoulder, said at that moment.

Mr. Punch, who really felt sorry for poor Mary Jane, said: "The only thing to do is to get Mary Jane a new face before the children come in."

"A very good idea," the stuffed teddy bear said. "Only where can anyone get her a new face? That's

"Mary Jane! Where is your face?"

what I'd like to know."

"Teddy Bear is right," the painted duck on wheels agreed. "You can't buy faces in a store as you can a pound of sugar. Faces have to grow on you. I've had my face ever since the day I was born."

Knarf thought and thought. At last he said: "Mary Jane didn't have a regular face. That's the reason the puppy was able to lick it off. It's got to be painted on again."

"Yes—but who's going to do it?" cried the toys. "Who can paint it on again?"

"I don't know." Then he sat down and thought some more. He couldn't do it himself, No one in the whole playroom could do.

He was about to say: "Well Mary Jane, I guess from now on—" But just then he glanced at the rag doll and saw her weeping harder than ever.

So he didn't say a word, but put his hand to his forehead and thought harder and harder.

(Continued Monday.)

(Copyright, 1938, K.F.S., Inc.)

The Examiner Home Service

Solve the Mystery of Your Dreams

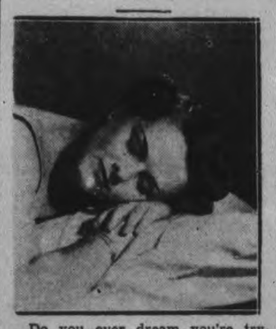

Do you ever dream you're trying to run — and find yourself unable to move?

A train rushes on you, wild animals leap at you, and you can't put one foot in front of the other. What a silly dream, you think.

Yet it tells you something you probably didn't know about yourself. You're letting some problem overwhelm you without taking steps to prevent it. The train — or wild animals — may represent debts, your fear of losing your good looks or worry over Junior's tantrums. Your subconscious mind says you're doing nothing to head off trouble.

Learn the meanings of "floating in air," "falling through space" dreams and other common ones. Our 32-page booklet gives you clues to interpret your dreams, whether simple or fantastic. Learn dream symbols, too.

Send 15c in coins or stamps for your copy of THE MEANING OF DREAMS to the Examiner, Home Service, Peterborough. Be sure to write plainly your NAME, ADDRESS and the NAME of booklet.

Jenny Morris Back

TORONTO, Aug. 27 (CP).—Jenny Morris, war-time sister of the Princess Pats, arrived here today and was acclaimed by scores of veterans, some of the thousands of Canadian soldiers entertained by Jenny Morris at her London home during war years.

"Jenny, oh Jenny, how are you, Jenny?" the soldiers shouted and smiling Jenny, her face pink with excitement, bantered with them as she distributed friendly kisses.

STONEY LAKE SERVICE

Until further notice the Steamer, Islinda will leave Lakefield daily at 9 a.m. standard time for Stoney Lake points, returning to Lakefield in time to connect with the C.N.R. train for Toronto.

Old Mansion Stripped

HALIFAX, Aug. 27 (C.P.). — Dust gathered to-day in the old Odell mansion, stripped of its Victorian elegance, after more than $30,000 worth of rare furnishings were auctioned to close the estate of the late Miss Mary Odell, last member of a family that wrote its name in the pages of New Brunswick and Nova Scotia history. Only a few effects went unsold as the auction concluded yesterday.

Mr. Picobac Quizzes His New Daughter-in-Law

"AND how is he treating you?" inquired Mr. Picobac, with a great show of anxiety, the genuineness of which was denied by the twinkle in his eye.

"Great," replied Betty, showing a set of even white teeth and a suspicion of a dimple in each cheek. "He dries the dishes at night and kisses me once a day—just before he goes to work . . . and don't be so inquisitive!"

"Well, well," said Mr. Picobac tapping the bowl of his pipe into the palm of his hand, and twinkling at his new daughter-in-law from under his brows, "I'm glad you've got him tamed. Pete's quite a boy. But you feed him well, and let him put his feet up at night and smoke Picobac Burley, and he'll be all right.—You know, Betty, my dear, Picobac's a mild . . . cool . . . sweet smoke. Never, never forget that."

Picobac is the pick of Canada's Burley Crop, barn-cured and matured three years in the wood.

HANDY SEAL-TIGHT POUCH-15¢
½ LB. "LOK-TOP" TIN - 60¢
also packed in Pocket Tins

"It DOES taste good in a pipe!"

Picobac

GROWN IN SUNNY, SOUTHERN ONTARIO

Have you tried Picobac Sliced Plug - vest pocket tin 15¢

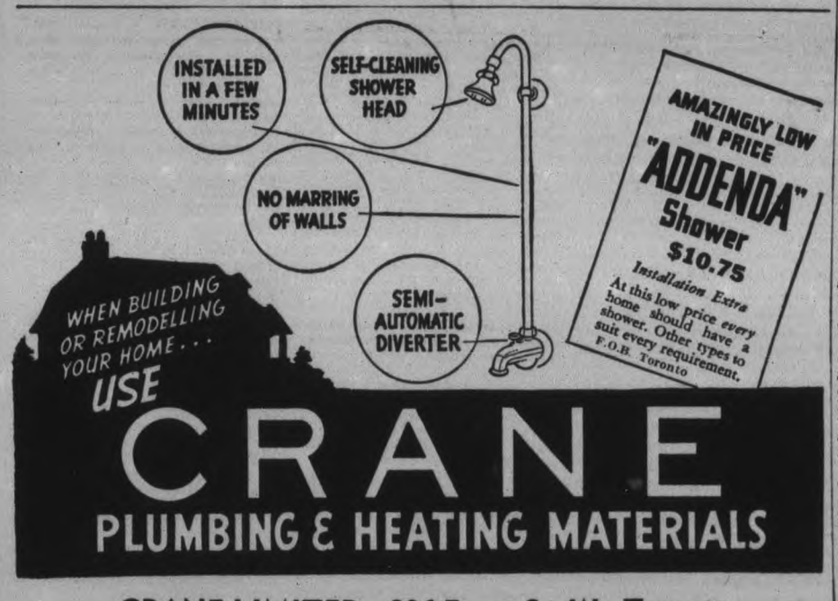

CRANE LIMITED - 306 Front St. W., Toronto

Crane materials are sold by leading plumbing and heating contractors everywhere.

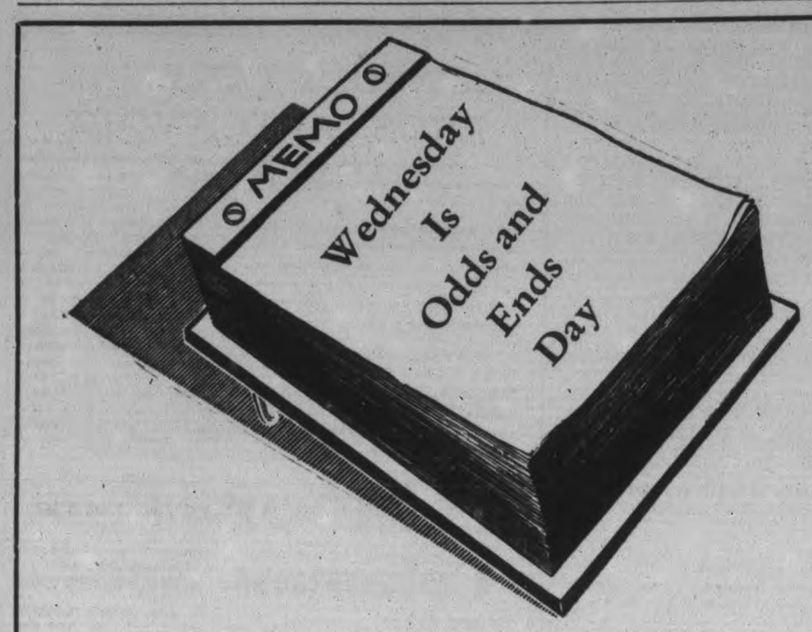

Turn To the Classified Page

C.N.E. Said Canada's Show Window

TORONTO, Aug. 27—(CP)—Canada's soldiers, visiting veterans from the United States and other foreign countries will take over the Canadian National Exhibition today as the annual Warriors' Day is observed. In their thousands they will parade through city streets to the Exhibition Grounds.

Specially for the warriors will be a military tattoo tonight before the grandstand. Massed bands, including the Royal Artillery band visiting here for the first time, will play and the evening will be topped off with a special pyrotechnic display.

The Exhibition was officially thrown open yesterday when Lord Stanley of Preston, British Dominions Secretary, pressed a button after an address in which he named Canada as a leader in Empire co-operation.

Keynoting his address at the opening ceremonies was Lord Stanley's description of the Exhibition as "the show window of Canada."

Although the opening day's attendance was, as usual, smaller than the average day when the fair gets under way—51,000 passed through the turnstiles — officials declared there was no hitch in the proceedings.

Sports attractions today include one-mile swimming races for the Ontario amateur championships and Wrigley trophies for men and women; the Canadian 15-mile tandem canoe marathon championship, sailing races for yachts and dinghies; and an exhibition softball game between a Toronto team and the worlds champion Briggs' team of Detroit.

Law Is Unchanged

OTTAWA, Aug. 27 (CP)—The position of Canada with regard to admission of German Jewish refugees is unchanged from what it has been for a considerable time, it was learned here today. A report from Basel, Switzerland, quoting Lord Duncannon, son of a former governor General to Canada, Lord Bessborough, as saying "Canada has closed its doors" was received here with surprise.

The Canadian immigration regulations have not been altered and no restrictions are placed upon the entry into Canada of any person who is able to comply with these regulations.

PERSONAL AND SOCIAL

Mr. Alvin Robertson of Halifax, formerly of Peterborough, is visiting with friends in the city.

❖ ❖ ❖

Master Stephen Cavanagh of Brockville, is visiting with his aunt, Mrs. F. Curtis, Armour Road.

❖ ❖ ❖

Mrs. A. C. Holly, Charlotte street, is visiting with her daughter, Mrs. E. F. Varcoe, Bowmanville.

❖ ❖ ❖

Miss Virginia Shearer of Toronto is the guest of Miss Jean Orr, Lakefield.

❖ ❖ ❖

Miss Francis Smith of Bethune street has returned to the city after a holiday spent at Chemong.

❖ ❖ ❖

Mrs. Scott Wildman of Aylmer street is the guest of Mrs. Frank Smith at her cottage at Long Point.

❖ ❖ ❖

Mrs. Mabel L. Louden and family, of 201 Brock street, are registered at the Hotel Statler in Buffalo.

❖ ❖ ❖

Miss Udy of Lincoln, Nebraska, and formerly of Peterborough, is visiting with friends in the city and district.

❖ ❖ ❖

Mrs. Joe Kearns and children, Helen and Jack, of Chicago, and Mrs. M. Kearns, of Detroit, are spending a few days in the city.

❖ ❖ ❖

Miss Marjorie Lang, who has been spending a week with Mr. and Mrs. J. C. Lang, Niagara Falls, has returned home.

❖ ❖ ❖

Miss Mary Guthrie of Regina, and formerly of this city, is visiting with friends in the vicinity, and with her sister in Picton.

❖ ❖ ❖

Miss Leta Ruth of the Clinic staff, has had a delightful holiday in Quebec, and will visit friends in Ottawa on her way home.

❖ ❖ ❖

Miss Helen Carson is spending her vacation in Saginaw, the guest of her brother, Mr. Tom Carson.

❖ ❖ ❖

Friends of Mr. Wm. Stillman of Janetville will be glad to know that he is convalescing satisfactorily at Nicholl's Hospital.

❖ ❖ ❖

Miss Annie McCarthy, Park street, returned today from a two weeks' vacation spent in Lakefield and Toronto.

❖ ❖ ❖

Mr. E. J. McCarthy of Douro, accompanied by his daughter, Anne, attended the Toronto Exhibition on Friday.

❖ ❖ ❖

Friends of Miss Belle Griffith of Antrim street will be glad to know that she is making a speedy rerovery from her recent illness.

❖ ❖ ❖

Mr. and Mrs. Sydney Rutherford of Orono are holidaying at Buckhorn, and were guests recently of Mr. and Mrs. S. Wildman, Aylmer street.

❖ ❖ ❖

Friends of Mr. and Mrs. G. E. Orr, Lakefield, will regret to learn of the death of Mr. Orr's mother (the late Mrs. A. C. Orr of Glen Miller) on August 17 in Kingston General Hospital.

❖ ❖ ❖

Mr. and Mrs. Lloyd Pearce and Lois and Glen Pearce, accompanied by Miss Bessie Forsythe, Brantford, are spending a few days in the city en route to Callander, Ont.

❖ ❖ ❖

Mrs. H. M. Chivers and son Bill, of Sarnia, are vacationing in this district, and spending the week-end at the home of Mr. and Mrs. J. C. MacDonald, Brock street.

❖ ❖ ❖

Mrs. Edna McCulloch and her sister, Miss Rene Ruth, cave been on a motor trip to Brantford, Goderich, Sarnia, London, St. Thomas and Niagara Falls.

❖ ❖ ❖

Miss Mary Grady, September bride-elect, was guest of honor at a Bridge Party given recently by Mrs. L. Foster, Simcoe street, and during the evening was presented with a Spode cake plate.

❖ ❖ ❖

Mrs. A. Jackson and Miss Francis Jackson of Toronto, and Miss A. Mowry and Mrs. B. Mowry of Lindsay, are guests of Miss M. Roddy, 265 Stewart street.

❖ ❖ ❖

Miss M. Roddy, Stewart street, has returned from a two weeks' vacation at Port Carling, Muskoka, where she was the guets of Miss F. Ruddy and Mrs. E. Littlefield.

❖ ❖ ❖

Miss Loretta Gifford of Ennismore, has returned from Ottawa, where she has been attending a six weeks' course in Education at Glebe College.

❖ ❖ ❖

Mrs. W. J. Davis, Mrs. A. G. Stewart, Mrs. T. Coombes, Miss L. E. Lawson, Miss Marion Sheehy and Mrs. M. Kerr, Toronto, Miss Jean Edgar, Cochrane, and Mrs. McKnight, Folyet, Northern Ontario, were visitors in the city this week.

❖ ❖ ❖

Mr. and Mrs. A. C. Hubler of Columbus, Ohio, their daughters, Betty and Marilyn, and their sons, Dick and Jack, and Mr. and Mrs. A. W. Paul and Miss Patricia Paul, of Rittman, Ohio, are vacationing at Victoria Springs, Deer Bay.

❖ ❖ ❖

Mrs. W. R. Patch of George street, has returned from Ottawa, where she was called owing to the illness and death of her mother, the late Mrs. Frances Farmer. While in Ottawa she was the guest of her brother, Mr. Earl Farmer.

❖ ❖ ❖

Master Donald Frick of St. Catharines, formerly of Peterborough, is celebrating his thirteenth birthday to-day, August 27, at the home of his grandmother, Mrs. A. Frick, Jackson avenue.

❖ ❖ ❖

Mrs. Ann Chapman, of St. John, New Brunswick, who has been visiting with her brother and sister-in-law, Mr. and Mrs. W. R. Patch, 756 George strete, returned home yesterday.

❖ ❖ ❖

Mr. and Mrs. Homer Owens, Mr. Jake Miller, Mrs. Florence Armstrong and Miss Audrey Armstrong have returned to their home in Chicago after visiting at the home of Mr. Wilbert McCall, North Monaghan.

❖ ❖ ❖

Among the guests who attended the dinner given Friday night by Hon. G. Howard Ferguson and Mrs. Ferguson in honor of the Right Hon. Lord Stanley and Lady Stanley at the York Club, were his Honor the Lieutenant-Governor and Mrs. Matthews.

British Sports Promoter Wed

General A. C. Critchley, British sports promoter, is shown here with his bride, the former Diana Fishwick, former British women's golf champion. Mrs. Critchley won the British title by defeating Miss Glenna Collett, of the United States in 1930. The general and his bride, links companions for seven years, are enroute to America for their honeymoon.

Popular Bride-Elect Is Entertained

In honor of Miss Dora Beatty, popular September bride-elect, a dinner was given at Mrs. C. Vincent's home on Simcoe street, with Mrs. Vincent and Miss Pat McCarrell as joint hostesses, when Miss Beatty was presented with a set of ivory and red kitchen utensils, and Mrs. R. French, George street, entertained a number of friends recently, with Miss Beatty as guest of honor. During the evening the bride-elect was given a beautiful walnut occasional chair.

❖ ❖ ❖

Hatherly—Reynolds

The United Church Manse, Belleville, was the scene of a quiet wedding recently, when Eleanor E. Reynolds, Hastings, became the bride of Samuel Hatherly, Hastings. Rev. D. T. McClintock, rector of the church, officiated.

The bride wore an anke-length rose taffeta dress with grey accessories, and was attended by Miss Patricia Cook, wearing blue crepe. Mr. Fred Chase of Havelock, cousin of the bride, was best man.

After a short wedding trip, Mr. and Mrs. Hatherly will live in Hastings.

❖ ❖ ❖

Is The Base Plug In The Right Place?

Why is it that the base plug never seems to be in the right place? Well, in many cases it is because it is in the wrong place. To be sure to have a base plug always at a convenient spot, there should be one at every point between door and window openings.

Another refinement that is now widely practiced is taking the plug out of the baseboard and placing it in the wal labove. If you have a table on which you want to place a lamp the plug can be placed 20 inches or so above the floor. This keeps the cords off the floor where they gather dust fuzz and look untidy. The wall plates that cover the plugs may be painted like the walls so they are scarcely noticeable.

Irma Irene Beatty Is Saturday Bride

A very pretty wedding took place to-day (August 27) at 2 p.m., in George Street United Church, when Irma Irene, eldest daughter of Mr. and Mrs. Wm. Beatty, Stewart street, was united in marriage to Cedric Arthur, only son of Mr. and Mrs. Christie Robson, Waterford street, Rev. M. C. Parr officiating. The wedding music was played by Mrs. Renaud.

The bride was gowned in whote satin fashioned on princess lines, with a wide lace panel trimmed with tiny satin-covered buttons extending from neckline to hem. She wore a halo of Orange Blossoms, which held in place the floor-length tulle veil. Her gloves and shoes were white, and she carried a bouquet of red "Better Times" roses.

Mrs. M. C. Beatty, cousin of the bride, was bridesmaid, and wore a gown of light pink chiffon cut on princess lines, and trimmed at the front with a cluster of blue flowers. Her jacket was smocked at the waistline, she wore a picture hat of white braided straw, white lace mittens and shoes, and carried a bouquet of pink Briarcliffe roses.

The best man was Mr. Donald Moore.

After the ceremony a reception was held at the home of the bride's parents for about twenty guests. The bride's mother received in a gown of royal blue triple sheer with matching hat and accessories, and a corsage of Talisman roses. The groom's mother, who also received, wore navy blue chiffon with white accessories, and a corsage of Token roses.

The groom's gift to the bride was a gold dresser set; to the bridesmaid a necklace; to the best man a billfold, and to the organist, a compact.

Later the young couple left on a trip to Toronto and Niagara Falls. For travelling the bride wore a tailored frock of grey crepe with blue accessories.

On their return, Mr. and Mrs. Robson will live at 469 Stewart street.

SPEED IN MATRIMONY

LONDON—(CP). — F. J. Jordan, superintendent registrar for Paddington, who says registry-office marriages have increased because they are "quick ceremonies without fuss," has retired after 26 years' service.

We Noticed

....Someone wearing a plain navy crepe dress with a high neckline, a wide, wide toreador sash, and a short toreador bolero with firm broad shoiders.

❖ ❖ ❖

. . . Someone else in a cunning dress with a drawstring neckline and panels of flowered print. It had a loose, short, puffed-sleeved dashing little bolero, aid the shade was a lovely lime green..

❖ ❖ ❖

....And a dress of wool jersey, in a dull gold, had grosgrain ribbons running through casings to hold the dirndl gathers in place ...the ribbon ended in tailored bows, and a matching hat was trimmed with the same grosgrain ribbon.

❖ ❖ ❖

....The flowers of the fields, the bugs of the air, constellations and fruits . . . all are subjects for dress decorations this season.

Senator Fallis Welcomes Lady Stanley

Senator Iva Fallis, who was a guest at the Founders' Day luncheon in the Women's Building of the C.N.E. Friday, at which Lady Stanley, wife of the Secretary of State for Dominion Affairs, was guest of honor, was introduced to Lady Stanley as "one of the two women who sit in the upper House of Canadian Parliament." In welcoming the distinguished guest, Senator Fallis said, "We owe a great debt to Britain at the present time. We feel that England is an achor in an unsteady world, and we look to her for leadership. We in Canada appreciate everything that is being done," she said, "and we feel from our hearts for those who are bearing the burdens, and give our utmost loyalty and support."

Lady Stanley expressed the pleasure of herself, her distinguished husband and sons, with all they had seen in Canada and the reception accorded them, in which, she said, Canada had maintained her reputation for hospitality. She regretted they "were not staying long enough in any one place to see the country thoroughly." It was a privilege, she said, to be able to bring her sons here, and although, as their masters had said, they are missing a few weeks of school, she thought "the time well lost to have these few weeks in Canada."

Happy Reunion At Log Cabin

A very happy family reunion took place at The Log Cabin, Actinolite, on August 21, when Mr. and Mrs. J. C. McDonald, Peterborough, were host and hostess to twenty-eight guests on the occasion of their tenth wedding anniversary.

The party sat down to a splendid chicken dinner prepared by Mr. and Mrs. Price. The tables were suitably decorated, and after the first course, little Donald McDonald, aged 7, climbed on a chair and called the company to order. In his inimitable, childish way, he said he wanted to sing a song, so he sang gayly "The More We Are Together, the Happier We'll Be," and then he insisted on all joining in the second verse. Speeches were given and a toast made to the bride and groom of ten years ago. A cornet solo, "The Gold Mine in the Sky," was played by Walter Affleck.

The afternoon was spent in swimming and happy reminiscing, as many of those present had not met for years. This was a particularly happy meeting, as the father and mother of host and hostesses were present.

The guests were as follows: Mr. and Mrs. R. W. McDonald, Perth; Mr. and Mrs. John H Buffam, Lanark; Mr. and Mrs. Ed. P. Buffam, Carleton Place; Mr. and Mrs. Gerald Gordon, Dalhousie Lake; Mr. and Mrs. W. J. Buffam, Glencoe, Ont.; Mr. Walter Affeck, Lanark; Mr. and Mrs. W. S. Buffam, Montreal; Mr. and Mrs. H. M. Chivers and son Bill, Sarnia; Mr. and Mrs. Roy Robertson, Almonte; Mr. George A. Buffam, Carleton Place; Miss Jean Porterfield, Carleton Place; Miss Jean McDonald, Perth; Mr. W. Nichols, Perth; Mr. Charles McDonald and Miss Hilda Adams, Toronto, and Miss Jean Bain, Lanark.

Well-dressed Queen Was Much Admired

The great fashion truth that there is nothing more becoming than black-and-white, or white with a touch of black, has been proved again in the case of Queen Elizabeth's outfit for Paris, says a writer in the Glasgow Bulletin. Even when not in mourning, she likes to wear white or white-and-silver in the evening, and her gowns for the State functions have been masterpieces in these schemes. For her all-white daytime ensembles Her Majesty has had the sunny background that is often lacking when she wears pale colors in her own country. She has looked charming, and Paris — the most critical city in the world where dress is concerned—has admired her whole-heartedly. Pure white was the garb of Royal mourning in the old days when France had queens.

WOMEN INVADE FETE

WORMS, Hessen—(CP). — This historic city on the Rhine has been chosen as site for the "Backfischfest" — fete of fishermen — which opens August 27. In recent years women have taken a big part in the fete and the word "Backfisch" also is slang for "flapper."

Fashions

Schoolgirls will be thrilled with this school ensemble. Navy blue rayon and wool mixture made the jumper and jacket. The blouse is washable....crisp white pique. Neat white ric-rac edges the attractive collar and cuffs of the brief sleeves. Extra blouses in almost any color could be worn with the navy jumper to keep her spic and span. Think of the variety at little extra cost.

Plaid woollen or velveteen is another popular idea for autumn. The pattern may be used for separate jackets, blouses or jumpers. Easy to sew. The dress is a one-piece affair. A diagrammed sewing instruction chart is included.

Style No. 3443 is designed for sizes 6, 8, 10, 12, 14 years. Size 8 requires 1 yard of 39-inch material with 3 yards of braid for blouse; and 2¼ yards of 39-inch material for the short sleeved jacket and jumper.

The Examiner,
Please order for me:
Pattern number.....
Size .....
My Name .....
Address .....
.....
I enclose 15c for postage

OPEN TODAY

Register now for a complete training for business. Only a limited number of ambitious, earnest young people are being accepted.

Federal College
"BETTER BUSINESS TRAINING"
See Mr. Houston as soon as possible
124 HUNTER ST. WEST

DOROTHY DIX

Children Pay Back To Their Parents Love And Affection In The Same Measure That They Are Given In The Early Days Of Their Lives

DEAR MISS DIX—I have a neighbor in her early twenties whose husband has a good steady job. They have only one child, a bright little girl of 5, whom they send to her grandparents for six or eight months of each year so that they may not be bothered with her and may be free to do as they please. The grandparents are old people who live in another State and are very poor. The grandfather works hard, making each month less than the young husband makes in a week, but the parents not only do not pay any board for the child, but the grandparents have to supply it with clothes, shoes, etc., out of their scanty income. The grandparents have told the parents that they are not able to care for the child in any way, but they continue to dump her on them just the same. Don't you think that this child will grow up without any affection for her parents? I may be obsolete in my ideas, but I wouldn't give up the daily association with my youngster for anything in the world. What will be the result of the parents' neglect of this child, and how will it reflect in after years? A MOTHER.

DOROTHY DIX

Answer:

Evidently your neigbors have no natural parental feeling for their child and so she is probably better off with her grandparents than she would be with her cold-hearted and selfish mother and father.

No doubt her grandmother and grandfather give her the love and tenderness that the little girl needs, and they are doing the best they can to mold the little character into a form of sweetness and beauty, and start the little feet down the road of right living. But why the mother and father are willing to miss their child's babyhood passes understanding. They are cutting themselves out of one of the most thrilling and interesting experiences in life, for nothing is more fascinating than to watch a little child's mind expand, and nothing more humorous and entertaining than to hear its naive comments on the world as it sees it from its high-chair. Just as pure diversion it is worth all the night clubs and drinking places and all-night parties that you can scare up in a blue moon.

It is a mystery why these misguided parents do not realize that in sending their child away from them for more than half the time they are alienating her affections from them. Children's love is founded on habit and dependence, and if these are denied in order to be free, then the children inevitably grow up not only with no affection for their fathers and mothers, but a resentment for the wrong they have done them.

For parents to think that their children will love them because it is their duty to is nonsense. There is no obligation in love. Children pay back to their parents only the affection they receive, and in later days when these parents expect their daughters to be tender and devoted to them and find them cold and hard they will have only themselves to blame.

But the great wrong that this selfish and self-centered young couple are committing is against the old people whom they are victimizing for their own pleasure. They are old and feeble poor and hard worked, and it is an outrage that anything more should be laid upon their bent old backs when they are already staggering along under all the load they can carry.

No matter how sweet and dear a child is, it is a great care. There are a million things that have to be done for it. Special food has to be prepared for it. It has to be watched over continually and in its restlessness, its eagerness, its bubbling joy and excitement in everything it shatters the quiet and peace of a house and keeps it noisy and stirred up.

Old hands grow weary washing little faces a dozen times a day. Old feet drag trying to keep pace with a child's swift ones. Tired old people long for quiet evenings after the day's work is done, and they should have them. Children are their own parents' responsibility and they have no right to dump them on their poor old fathers and mothers when they want to take a trip or amuse themselves.

DEAR DOROTHY DIX—Can you help a poor brokenhearted man who has four young children whom he is anxious to bring up properly and who has to do the job alone, as their mother is in an asylum hopelessly insane? The great problem is the girl who has just passed her thirteenth birthday. She is in the eighth grade, does well at school, belongs to a 4-H club, makes her own clothes, does most of the housework and cooks when the cook has her day off, but she is getting to the boy-crazy age and thinks that I am unjust and tyrannical when I won't let her go out alone with four young lads of 15 to 17 on automobile rides. I told her that she could have as many boys come to the house as she wanted, but that she couldn't go off in a car with any boy who didn't bring along his mother or his sister or some responsible person. What would you advise me to do?

ANXIOUS FATHER.

Answer:

You are not alone in not knowing how to deal with a 13-year-old daughter. Every other father and mother in the land who have an adolescent daughter are wrestling with the same problem. When you meet old friends whom you haven't seen for two or three years and see streaks of silver in their hair and harried lines in their faces, it isn't because of the depression or because they are in bad health. It is because they don't know what to do with Jane who will paint herself up like a barn door and who thinks that she should be permitted to go to night clubs instead of having to go to school.

And nobody is wise enough to tell them how to handle the situation. For if you give Jane her head she runs wild and into dangers she is too young and ignorant to be aware of and does things she spends the remainder of her life repenting, and if you try to curb her too much and drive with too tight a rein she is likely to bolt and smash the whole family up.

Girls have a lot of respect for their fathers' opinions because they think they know the world. Make a confidant of your daughter and tell her what you know about men and boys. Sometimes I think a father is a better guide for a girl than her mother is.

DOROTHY DIX.

Copyright Ledger Syndicate

The Examiner's Needlework Pattern

JIFFY KNIT BLOUSE PATTERN 1026

Get out those big needles — some Shetland floss and you'll be all set to make this lovely blouse. It's an easy stitch—you can tell that by the detail. And it's a blouse you can wear right through the fall. With short sleeves, it's lovely with a suit—with long sleeves (directions for these are given in the pattern), it makes an excellent blouse for the coldest weather. The collar, sleeves, and belt are in plain knitting, giving an excellent contrast. You can make a plain knitted skirt to go with it. Pattern 1026 contains directions for making the blouse and a skirt in sizes 16 to 18 and 38 to 40 (all given in one pattern); an illustration of blouse and of stitches; materials needed.

Send 20 cents in coins or stamps for this pattern to Examiner Needlecraft Dept., Peterborough. Write plainly PATTERN NUMBER, your NAME and ADDRESS.

JUST BETWEEN US WOMEN

"Great occasions do not make heroes or cowards, they simply reveal them to the eyes of men. Silently and imperceptibly as we wake or sleep, we grow old and wax strong, we grow and wax weak; and at last, some crises shows us what we have become."
—Canon Westcott.

❖ ❖ ❖

Dear Friends:

Every so often in our lives we find we must make decisions. Many times we do not want to make them, we would rather go on as we are with as little friction as possible, but there they are staring us in the face, and we must either do the right that is indicated, or let things slide, and weaken ourselves in doing it.

None of us like bother, we want life to flow evenly like a smooth stream. But who knows the rocks over which the stream had to pass before it became calm as we see it? Who sees the turmoil of the waters, the spray which rises like a mist before the stream got to a calmer bed?

And many times none see the turmoil within us when decisions must be made, the circumstances which govern us, the difference which doing this will bring into our lives. Our hearts turn to water, we fear the future which sometimes looks very dark to us, we hesitate yet know in our secret heart that we must either be strong or weak.

So, we torture ourselves. The thing to do is indicated quite clearly, yet we think, "what if we are wrong? What if this turns out badly for me? Shall I, or shall I not?"

But, once we make the right move, our hearts and minds are at peace. The thing is, so to speak, done with. No more are we dithery and ill at ease, no more do we straddle the fence. We have made our decision, and we will abide by it.

And it is surprising indeed how things fall into their right place when we do this. Things are at a standstill until we do, nothing gets a chance to go right, so we become short-tempered and irritable, and all because we cannot make up our mind.

Sometimes we let things slide, hoping against hope that they will right themselves, which, to be truthful, they sometimes do. But when a thing is clearly indicated, and we will not do our part, then we show ourselves for the weak thing we are for all the world to see, and we despise ourselves for this weakness.

Life is not all marked out with sign-posts saying "turn this way and you will be right, or turn that way and you will be wrong." But we all all have a hidden monitor which nags at us, which makes us vastly uncomfortable when decisions must be made, and which tortures us with our weakness when we will not make them.

So, if there is anything you ought to do, do it and get it over with, do it and get peace of mind. Don't let this weakness rule your life, else you will rue it bitterly.

For, sometimes when strength would lead you on to victory, you will not be able to call on it, because this weak streak has gone into every fiber of your being. I have said before, when you honestly do not know what to do, do nothing but leave it to God.

But, He expects you to do your part, He wants you to be strong, to cast out fear, to choose the right yourself, not always to be pushed into it by Him because you are too spineless to make up your own mind.

It is not easy sometimes, but you get an inner peace which all the shilly-shallying will never bring you. Weigh the consequences, be sure you are right as far as you see, then go ahead. You'll be glad.

Your Friend,
ROBERTA.

Do You Know?

That if you slip on a pair of rubber gloves when washing silk stockings there will be no danger of catching any silk and causing a runner?

❖ ❖ ❖

An easy way of greasing baking pans is to wrap a piece of clean muslin around the point of a fork? The muslin can then be burned and a fresh piece used the next time. A supply of muslin pieces can be kept on hand for this purpose.

❖ ❖ ❖

Streaks in a garment caused by a strong bluing solution can be removed by soaking in a strong ammonia water?

❖ ❖ ❖

A burnt cake can easily be removed if the tin is placed on a damp cloth for a few minutes?

Industries of Greece are operating at a high level.

CONSULT COLEMAN BROS. AND AVOID MISTAKES

In painting and decorating the right product for the job and right application is just as important as the right quality material. The very best paint will result in a poor job if the application is wrong.

Here's where we can be of service to you. We have been in business in Peterborough for 32 years. We know painting and decorating from the ground up. Ask our advice—it is free and cheerfully given.

Use Moore Paint

Coleman Bros.

PHONE 617 447 GEORGE ST.

Free Delivery

The Peterborough Examiner

PETERBOROUGH, ONTARIO, CANADA, SATURDAY, AUGUST 27, 1938

Found Silver Bar

KETCHUM, Idaho—Three years ago Floyd Richardson saw a brightly glittering object in Trail Creek, did not bother to investigate. This summer he noticed; it again, took time out for a closer look. His reward—a 200 pound bar of silver worth about $1,300.

Workman Is Stripped

TESSIER, Sask.—Bruised and stripped naked, Merrill Campbell had a narrow escape from death when his overalls caught in the power take-off on his threshing machine. He was stripped with the exception of his boots and cap. His legs and body were badly bruised.

Appeal Is Made Assessment On H.I.P. Plan

First appeal to the Court of Revision for reduction of assessment of a house on which $300 borrowed under the Home Improvement Plan had been expended was heard by the Court Friday afternoon. The owner of the house had informed the city assessor, W. J. Henry, that the investment had been made with money obtained under the Dominion government's legislation providing for the borrowing of money at the banks, and the assessment was increased with a consequent boost of $10.50 in the taxes. The appeal was based on the authorized arrangement to exclude these improvements from assessment, at least for three years, but as the roll had been completed, the Court was precluded from amending the assessment for the present year. However, the owner's tax bill for this year will be reduced by $10.50, and the assessment amended for the future.

It is believed at the City Hall that there are scores of instances similar to this one in which home owners did not notify the assessor of the expenditure of money advanced for improvements under the H.I.P. If advantage is to be obtained from the amendment providing for no increases in assessment, obviously the property owners should acquaint the assessor of the fact.

Each Blames Other

FAIRFIELD, Ill., Aug. 27—(AP)—Sheriff Ernest Burkett said today two Tennessee Mountain women had made oral statements accusing each other of the murder of Felix Shannon, 56-year-old farmer.

Both women admitted being at Shannon's home, the sheriff stated, but each girl blamed the other for firing the shots that killed him.

The young women, Jean Brooks, 23, of Elizabethtown, Tenn., and Beulah Honeycutt, 25, Johnson City, Tenn., were arrested Tuesday night on a tip by the slain man's young son.

Send In Your Accounts

Will all parties having accounts against the Peterborough Industrial Exhibition send them in at once, so that they may be checked and paid.

Signed: F. J. A. HALL,
Secretary

W. R. TURNER
PHONE 691
195 SIMCOE ST.
Heating Plumbing Tinsmithing
CONTRACTING, JOBBING, REPAIRING
Sole Agents for
"HECLA" FURNACES
"IRON FIREMAN" STOKERS
"TIMKEN" OIL BURNERS

Full Gospel Pentecostal Church

Geo. A. Chambers, Pastor

PASTOR RESUMES DUTIES

Evangelist A. Wicks, of California

Preaching at Both Services, 11 a.m. and 7 p.m.

9.45 CHURCH SCHOOL

Every One Expected in Attendance.

80% of Hay Fever Is Caused By Pollen of Ragweed

You Can Help Stop This

The city is doing everything possible by destroying all ragweed that has been found in all parts of the city. All property owners are requested to co-operate in destroying this weed before pollination.

ACT NOW!

BOARD OF HEALTH.

MAIN STREET TOPICS

By an Examiner Reporter.

JUMPING FENCE

Bill Rose of 506 Bolivar street is not the Bill Rose who was fined in police court Friday for jumping the fence at the Peterborough Exhibition.

TAKING BAIT

Muskies seem to be biting in the Otonabee these days. Homer Owen and Burley Reid caught two, one 5 and another 10 pounds Thursday off Fred Bisonnette's, about a mile below Nassau.

LEAVING Y. M. C. A.

Jim McClennaghan, popular instructor at the Y. M. C. A. here, is leaving Peterborough for St. Catherines where he has been appointed as physical instructor at the new half-million-dollar Y. M. C. A. He reports for duty on September 15, is now on holidays. His successor here is not yet known.

MET JENNY MORRIS

Rev. V. J. Corkery of Peterborough was one of the many ex-servicemen who joined in the welcome extended in Toronto Friday to Jenny Morris whose home in London during the war was practically a hostel for men back from France. Jenny remembered the former young man who had gone from Peterborough to enlist in the Royal Navy.

CARS COLLIDE

Roy Everett, 319 Margaret avenue reported to police shortly after ten last night that he had parked his car on George street near the Royal Theatre and that as he pulled away from the curb, a northbound car driven by James Stewart, R.R. 8, Peterborough, and his car met in collision. Fenders and hub caps of both vehicles were damaged.

OVERSEAS MAIL

Mail for Great Britai nand countries via Great Britain, letters addressed via New York, to connect with the steamer Normandie, sailing from New York, August 31st, closes at the local Post Office August 29th, midnight. Mail for Great Britain and countries via Great Britain, full mail, to connect with the Steamer Empress of Australia, sailing from Quebec September 3rd, closes at the local Post Office September 2nd, 8 p.m. Mail for Great Britain and countries via Great Britain, full mail, to connect with the Steamer Duchess of Bedford, sailing from Montreal September 4th, closes at the local Post Office September 3rd, noon.

OFFERED TWO PHEASANTS.

Finley Meeks, 263 Armour Road, found newspaper publicity brought added birds to his strange collection of wild ducks, Canada geese, pheasants of half a dozen varieties, owls, and other oddities. One Toronto woman who read the story of his collection wrote to him offering to let him have two Lady Amherst pheasants. She said she would bring them to Peterborough by train and asked that he meet her at the station. A short time afterwards she changed her mind, drove with them in her car to Mr. Meeks' door. She wanted to make sure the birds were going to have a good home, she explained. Mr. Meeks has the birds, beautifully colored, in large wire cages. They are still losing this years feathers, and are not yet in

ORCHARD IS STRIPPED

A young orchard of eighty trees on the east side of the large hill on the Department of National Defence rifle ranges east of the city has been completely stripped by the ravages of tent caterpillars. The trees were stripped of leaves early in the year and then when new ones grew out, most of these were folded and shrivelled as the worms build individual cocoons on the leaves. There are no apples on the trees but in other years this orchard produced a bumper crop of winter variety apples.

DEANNARD APPLAUDED.

Jack Deannard, doing special police duty for the Peterborough Lacrosse Club at the box Friday night, drew waves of applause from the packed west side grandstand, when he made all spectators stand beyond the grandstand so that those on the lower seats would have a clear view. Many of the offenders, followers of the Brooklyn team persisted in standing on or near their team's bench, but Jack with customary firmness and his tact found them new locations. One obstreperous customer put up quite an argument, but the genial constable calmly marched him to a new section, and the crowd roared its approval. Sixteen hundred people saw the game, both stands being packed.

A FREE MAN AGAIN

George Record, 27, of Cricket Place walks the streets a little carefully today but with more freedom than he has had in months. Last week doctors removed a plaster cast which enveloped him from hips to neck, as a derangement in one of his spinal vertebrae was being corrected. Record received the injury 2 years ago while working underground at Dome Mine and spent 17 months in the cast, most of this period being confined to bed. He is feeling quite fit again and intends to return to the mining country. George is over six feet tall and stands very erect. The plaster cast forced him to walk even straighter than before, and no Guardsman could improve on his posture at the present time.

Canadian Finds Travel Easy On Continent

A Canadian travelling in Europe has a much easier time than most people because he has no national characteristics that he must leave behind him, according to Don Kennedy who spoke at the Kiwanis club's weekly luncheon on Friday.

"You can always pick out an American or an Englishman or a Frenchman or a Dutchman, but the Canadian has no national traits," he said. He can adopt rapidly the customs of other lands, nor feel ill at ease in so doing. Unlike the Englishman he does not miss his roast beef; unlike the German he does not miss his native beer. He assumes the clothing of other lands with comfort for the time being, is not conscious particularly of their being different, because he has no national costume of his own.

Mr. Kennedy told Kiwanians of his trip across the ocean on a cattle boat. "It was not a very romantic crossing," he said. Sailors did not wear natty uniforms, but overalls and rubber boots. In their spare time they did tatting. Work commenced at four o'clock in the morning and because they were slowly approaching the east, they lost forty minutes sleep every night. "Unless you went to bed earlier each night you were geting up about one in the morning by the time you got across," he explained.

A Good Trip

He advised Kiwanians to let their boys go to England in a cattle boat if they wanted to. "There is no danger and the food, if it were served in a lumbering camp, would be considered good enough." On board a ship that took two weeks to make the crossing, that tossed to and fro at every wave, it was hardly good food, but passable enough for the fortnight, he said. "Stew at seven in the morning is tough in any man's language," he said.

During summer months many of the cattlemen were university students who made the crossing pleasant. In late autumn their level drops off and a crossing is not so congenial.

He told of his stay in London and described conditions in Germany, where he found adulation of Adolph Hitler, strong Jewish persecution, great lack of freedom. On the other hand, there is no unemployment in the land and the German people seem to like living in a regimented land, he claimed. "As one American said, they have everything but peace on earth, good will toward men," he said.

The old German culture is dying out and is being replaced by a harsh militaristic outlook, he said. The young Nazis who parade around in uniform have none of the courtesy of their elders, and the feeling seems to be that culture is to be reserved for the few, unthinking obedience for the many, he recounted.

Request City Trust To Balance Budget

To cover the city's estimated deficit of between $30,000 and $40,000 at the end of this year of reduced relief assistance from the provincial and federal governments, Alderman Gordon is proposing in a resolution to be presented at the next meeting of the council that the City Trust Commission be requested to take from their surplus the amount required to balance the city's books for 1938. On several fairly memorable occasions it has been declared that the Commission has no authority to divert the moneys to other purposes than those set forth in the special legislation by which the Trust was created, but it is understood Ald. Gordon intends to renew his effort to receive substantial and timely assistance from the Commission of which Vincent Eastwood is chairman.

Receives Bad Cut

(Examiner Correspondence.)

HASTINGS, Aug. 27.—Paul, four year old son of Mr. and Mrs. Stanley Stevenson, received a painful but not serious cut over his eye Friday evening when he fell from a step to the sidewalk.

STORKS INSTEAD OF GOSLINGS

Desiring goslings, Maria Shigmator of Sisak, Croatia, bought 16 eggs, but the hatching brought forth long legs and necks, and her husband identified the birds as storks.

A Peterboro Goal

Close to 1,500 rabid lacrosse fans shouted themselves hoarse Friday evening when Peterborough trounced Brooklin 15-13 in their fourth contest of the season. Here is a section of the crowd applauding a Peterborough goal. Conspicuous in the centre are Rev. P. J. Kelly and Rev. E. Welch, who seldom miss a game. At lower right one knowing parent is telling his enraptured boy, "I told you they'd do it, didn't I!" (Examiner Staff Photo.)

Crickets In Bedroom Add To Torture Of Women Kept Awake With Hay Fever

TO HAVE A cricket singing in the house is considered a lucky omen but there is one Ashburnham woman who would gladly kill every cricket living today.

The woman a victim of hay fever and worn out from three sleepeles sor practically sleepless nights thought she would at last be able to get some badly needed rest last night because it was so cool. But alas several cricyets had found their way into the downstairs bedroom and kept up an intermittent chorus that made sleep impossible. To add to her discomfort her husband, free of the distressing hay fever and undisturbed by the crickets, snoozed soundly.

After two hours of torture the woman, turned on the light and armed with a slipper explored every corner of the room until six crickets lay dead. One other defied all her attempts to locate him, and she finally fell asleep to awake this morning with the cheep-cheep of the solitary cricket ringing in her ears. He will be located before nightfall if she has to rip the walls down.

McPhail Principal Kemptville School

Promotions and retirements in branches of the Department of Agriculture announced by Hon. P. M. Dewan include important changes for several of the men who were in charge last week of the junior farmer division of the Peterborough Exhibition. M. C. McPhail, who has been assistant director of agricultural representatives, has been appointed principal of the Kemptville Agricultural School, and he is being succeeded at Queen's Park by A. H. Martin of Brighton of the Department in Northumberland. Ian McLeod of Huron county has been transferred to Northumberland. James C. Shearer, principal of the Kemptville School, goes to Huron as agricultural representative, and George Wilson of Simcoe has been appointed director of the Markets and Co-operation branch and chairman of the Marketing Board. For several years he has been manager of the Norfolk Berry Growers' Association.

Band Concert

The final band concert for this season in Victoria Park.

By permission of Lt.-Col. J. A. Dewart, M.C., and officers, the band of the Prince of Wales Rangers will give the following program in Victoria Park Sunday evening, commencing at 8.30 p.m.:

March—"Illery"..... Franklin
Overture—"The Golden Dragon" .. Lenter
Selection of Sir Harry Lauder's earliest successes including 'Bonny Lindsay,' 'There's a wee bit land,' 'When I get back tae Bonnie Scotland,' etc.
Waltz—"Smiles, Then Kisses" ..... Ancliffe
Selection—"H.M.S. Pinafore" ..... Sullivan
March Slav—"Entry of the Bulgars" Latter
Selection—"Chimes of Normandy".. Planquette
Military Patrol—"Brighton Camp".. Kenneth
Venetian Love Song—"Canzone Amorosa" ..... Neven
Hymn—Eventitde .....
God Save the King

BETHANY TABERNACLE
GEORGE ST.
Rev. W. McArthur, Pastor
11 a.m. Services 7 p.m.
Pastor in Charge
NEW BIRTH — Campaign commencing, Sept. 6th. Bert Turner, Preacher.
DIXIE COLOURED QUARTET
Singers
Dont fail to hear these Singers

Cheddar Radium Mine Is Closed

(Examiner Correspondence.)

LINDSAY, Aug. 27.—At a session of the police court Friday a resident of Burnt River, named Sheehy, was fined $100.00 and costs for having liquor illegally. The information was laid by Provincial Constable Adair.

Death on Thursday evening claimed a popular and highly respected resident of Lindsay in the person of Miss Georgina Connolly, of the firm of Davis and Connolly. She was ill only a few days, and her demise has caused general regret. The late Miss Connolly was a daughter of the late Mr. and Mrs. James Connolly, her father having been a prominent business man some years ago. She is survived by three nieces and one nephew.

The radium mine at Cheddar, 30 miles from the village of Haliburton, has been closed down, but is expected to resume operations at an early date. Large buildings have been built at this mine and a shaft house extends hundreds of feet into the air. Several families have moved into Cheddar during the past few years and built comfortable homes, which are lighted by a Delco plant situated at the mines.

Farmers in Ireland are being fined for not paying legal minimum wages to agricultural workers.

QUAKER WEIGHT GUESSING CONTESTS AT THE PETERBOROUGH EXHIBITION.

Saxon Pasty Flour Sack, correct weight 199 lbs, 12 oz.

Prize Winners—Ruth Gaskell, 15 Hilliard street; W. W. Dawson, R.R. 2, Peterborough, Ont.; F. J. Gandly, 657 Armour Road; Mrs. Bromley, 497 Sherbrooke street.

Quaker Flour Sack — Correct weight 242 lbs., 4 oz.

Prize Winners— Keith Orde, 249 Reid street; Charles Kincaide, R.R. 1, Cavan, Ont.; Percy Buchanan, Havelock, Ont.

Quaker Bacon Maker Sack—Correct weight 199 lbs., 8 oz.

Prize Winners—Isadore McIntosh, Ford avenue; Jack Shaer, Ford avenue; F. Lucano, 513 Albert street.

Quaker Full O' Pep Egg Mash Sack—Correct weight 172 lbs. 8 oz.

Prize Winners—Mrs. Sloan Ewing, Dartford, Ont.; F. J. Blaby, 172 Westcott street; F. C. Merrett, 339 Burnham street; C. Logan, 149 Maria street.

Portraits of Children

With the bloom of the summer sun still in their cheeks—before the worry of the school term begins

LET US PHOTOGRAPH THEM NOW

May we call your attention to a special display of beautiful children in our studio window.

PHONE 368 **The ROY Studio** 140 HUNTER STREET

Vacuum Cleaner Repair Racket Being Extensively Worked

An urgent warning to housewives to think twice before they permit an unidentified repair man to carry off their vacuum cleaners was voiced yesterday by F. H. Patterson who has information that many women have been victimized in other cities and in Peterborough, at least three have paid exorbitant prices for repair jobs but have been lucky in that their machines have been returned.

The vacuum cleaner repair work racket is one of the simplest known and perhaps the most successful of its kind. A glib salesman with a new vacuum cleaner under his arm approaches a housewife ostensibly to sell a machine. When the woman states she already has one he seeks permission to inspect it and usually is granted this privilege. Usually he congratulates the housewife on her choice of a machine but point out that it needs, cleaning, oiling or possibly adjusting. This he claims would cost very little and would make the machine as good as new again. The owner is impressed by the man's honesty as he does not try to force a sale when he sees the woman already owns one, but suggests that he be allowed to take the machine and repair it.

Collect In Advance.

Very often the man tries to collect the price of the repairs in advance, if successful, the housewife will not only never see her machine again but will also be minus two dollars, or whatever was the repair bill.

The men are said to work in gangs and all machines "borrowed" in one city are immediately shipped away to another large centre where they are sold.

Recently a machine stolen in this manner was located through the serial number at Sudbury when the racketeer attempted to sell it and he went to jail. Machines stolen at Ottawa have been advertised for sale in Oshawa and so on.

If the owner of a machine taken out for repairs insists on an address the man will usually keep the machine for a few days, polish it and do other minor work then charge the owner an exorbitant price without doing any work that improves the efficiency of the vacuum cleaner.

Work Never Done.

In Peterborough two women were thus victimized, one paying $3.75 and the other $5.75 for repair work that was never actually done. A Lakefield woman has also been swindled out of a few dollars.

Citizens may protect themselves by asking the salesman to produce his credentials and in the case of Electrolux men, all carry stamped cards and an identification button. Legitimate agents for Hoover and other makes can also produce proper credentials which may be checked by merely calling the local office.

Any salesman who attempts to sell a machine which bears no serial number is open to suspicion as most of these nameplates which bear the number are rivetted on and can be removed only by a chisel and hammer.

The Rambling REPORTERS

DIFFERENT OUTLOOKS

Three young people in a youth hostel, one a German, another an Italian, and the third an English girl,all looking at a picture of Mussolini stripped to the waist, showed Don Kennedy the difference in outlooks in the people of the three nations.

The Italian, eyes glowing, boasted of the splendid physique of Il Duce as revealed by the newspaper picture. The German was quick to speak up for the prowess of Herr Adolph, who, he said, was second to none. "Neville Chamberlain had better not try posing for a picture like that," was the English girl's comment.—P.

Schools Open On September 6

Parents and their children are becoming school conscious once again, according to inspector Keith S. Wightman, who said people are continually telephoning to him asking what day school starts.

School opens on September 6, the day following Labor Day. This is a change from last year to the old rule. Last year school commenced on September 1. The same opening day applies to both public and high schools.

McDERMID & JURY, DRUG STORE WILL BE OPEN SUNDAY

For General Repairs See Foley & Wilson
NASH SALES and SERVICE
Cor. Reid and McDonnel
Phone 2027

'Better Business Training'

Mr. W. J. Cameron (Ford Sunday Evening Hour) says there is always OPPORTUNITY if one is READY. This young man was ready—read his letter—it should be an inspiration to you.

Port Hope, Ontario, Aug. 16, 1938

Mr. R. M. Houston, Principal
Federal Business College
124 Hunter Street, West
Peterborough, Ontario

Dear Mr. Houston:

Since coming to Port Hope I have not been in touch with you and I thought possibly you would be anxious to know whether or not I obtained the job.

I started at the ——— on Monday, August 8. My duties consist of taking dictation and typing letters. I also take a report on the ——— and type it. During the rest of the day I stay around the factory and observe the work, learning all possible in connection with the different departments.

Mr. ——— states that by being acquainted with the operations in the different departments, I am placing myself in a position to be able to take charge of any branch of the business at any time, and he believes that within a reasonable time I should have even a better position. At the present I am learning work that is carried on by the chemist, that is in testing.

I find my work very interesting. I have had no difficulty with my work, typing, dictation or transcription. So far I have had no bookkeeping to do, but from looking over the books I found that they used very much the same style as I was taught and that they endeavor to keep everything simplified as much as possible. I found the files mixed up but I have started another system of filing and Mr. ——— states that he has found everything very satisfactory.

I learned the other day that I certainly had plenty of opposition in replying to this advertisement in the Examiner. I understand there were over ——— replies, but thanks to your help in answering the ad I got the job.

With best wishes for your success, I remain
Yours truly,
(Sgd.) J. G. CROWLEY

WITHOUT EXCEPTION, when there has been open competition for a position, a FEDERAL graduate has been chosen. Logical though, when you know FEDERAL students have been trained by instructors who have been "through the mill of business". The standard for graduation at the FEDERAL is the highest in the Dominion, and a FEDERAL Diploma is recognized everywhere as being of superior value to the holder. Many graduates of other schools come to the FEDERAL for advanced work and for better typing records—a number have written over 90 w.p.m. after FEDERAL modern typing instruction. FEDERAL equipment is practically all new; every make of typewriter used in City offices; instructors show by example how all makes of machines, including comptometer, are operated (not just from a text book); Adding Machine; Ediphone (Dictating Machine); Comptometer; Duplicating Machine; Phonograph Dictation; Modern Filing; Present-Day Office Practice; Telephone; Writing; Spelling; Geography; Bookkeeping (leading to a Degree); Shorthand (Any System—Simplex if desired); Typing (Dr. Coover—Stanford University Method), Special Legal Work. The most complete course to be found in any school. NO CLASS WORK—PERSONAL TUITION ONLY—BY TEACHERS WITH COLLEGIATE TEACHING EXPERIENCE AND ACTUAL WORK IN DIFFERENT LINES OF BUSINESS.

ARRANGE TO BEGIN A REAL TRAINING FOR YOUR OPPORTUNITY. START ANY DAY.

Federal Business College

W. K. HOUSTON, C.T.T. R. M. HOUSTON, F.C.I.

WESTCLOX MEN SOFTBALLERS COP OPENER IN OSHAWA, 11 - 5

Six-Man Rugby Encouraged In Minor Clubs

By W. M. GLADISH
Central Press Canadian Correspondent

TORONTO, Aug. 27.—Canada's newest sport, six-man rugby football with variations, will shortly be the subject of playing interest among various secondary schools and minor clubs ,as well as in rural communities, under the official encouragement of the Interprovincial Rugby Football union.

A set of playing rules has been prepared and adopted through the efforts of William C. Foulds, chairman of the union's board of officials, and Arthur A. Burridge, director of physical education at McMaster University, Hamilton, has been appointed organizing supervisor for six-man football under the sponsorship of the Interprovincial. Burridge has already made a missionary tour of schools and towns in Eastern Ontario and Quebec, where the I.R.F.U. will first concentrate its work. Last fall, 72 collegiate and town club teams played standard football in junior groups under I.R.F.U. encouragement and now the pocket-size grid game will be organized as a further breeding ground for the fall pastime.

A glance at the new playing code indicates that six-man football will be the testing ground for rules in the standard 12-man game of the future. Of interest is the fact that the simplified six-man regulations prohibit the huddle which, since its adoption from the American game, has not made a tremendous hit with Canadian fans. The forward pass is retained for the miniature game, but the ball can be heaved from any place behind the line, and all players are eligible to receive the pass. The forward pass cannot be thrown on the third down.

Major Score Reduced

The score for a touchdown has been reduced from five to three points, which is also the score for a drop or placement kick from the field. The convert remains the same while the much-disputed and misunderstood "safety-touch" has been deleted altogether, the score to be the same as for a rouge, namely one point.

An interesting fact is that there is no centre-line across the field of play for six-man football, and the kick-off at the commencement of the game and after all scores is taken from the centre of a line 30 yards out from the defenders' goal. Incidentally, there is no kick-off at the beginning of the second half or third period, the ball being scrimmaged on the same relative spot where it became dead in the final down of the previous period. The teams merely change ends for each of the three succeeding periods. The playing time of the game is 48 minutes, divided into four quarters of 12 minutes each, with a "time-out" of five minutes between all periods. The first kick-off takes place from the 30-yard line of the team winning the toss of the coin while the opposing team selects the goal it wishes to defend. If the kick-off goes out of bounds, the opposing team takes the kick on its 30-yard line, and if the ball again leaves the field without touching a player, the original team scrimmages it on its 30-yard line.

The field requirements call for a distance of 80 yards between goal lines, against the 110 yards in the 12-man spot; the width from touch to touch is 40 yards, while the depth of goal area to the deadline is 15 yards.

Passing Not Necessary

Of special interest is the rule which prevents the first player receiving the ball from the snapback in a scrimmage, to cross the line of scrimmage. It is necessary for him to pass it in an "onside" direction to some other player before it can be advanced, except in the case of a kick or forward pass, when the ball does not have to change hands after leaving the snapper's clutch. At least three of the six players on a side must be on the line of scrimmage when the ball is put into play, and, on any play originating from a scrimmage, the players of the attacking side may "interfere" anywhere up to three yards in advance of the scrimmage line.

Penalties are reduced to a minimum, only four being mentioned in the condensed rules. All "distance" penalties are to be 5 yards, except in the case of rough play or where "no yards" are given in a kicked ball, when the penalty is 10 yards. Delay in putting the ball into play is to be penalized by the los sof one down or the loss of the ball in the case of third down. An illegal pass brings the loss of one down, while a forward pass on a third down entails the loss of the ball to the opposing side. The first pass of the ball after it has been snapped must be "clearly through the air", which means that it cannot be handed to a team-mate so that he can cross the line of scrimmage.

Four Substitutes Allowed

A team, of course, consists of six players, and the number of substitutes is limited to four. The men can be placed where desired, except that three must be on the scrimmage line, one being the snapback. This means there are virtually three back-division players. There is an unusual restriction with regard to equipment used in that players are not permitted to wear the usual football cleats, the footwear being restricted to "such shoes as are generally used for basketball or tennis or canvas softball shoes may be worn with soft rubber cleats," according to the wording of the clause. The rules of 12-man football are applicable to the miniature game, except where otherwise specified, it is formally stated in the new code. The rules, by the way, are announced as "the standard playing rules of the Canadian Rugby union which will govern six-man football."

In the preamble it is stated: "The purpose of six-man football is to provide an interesting game where the supply of players and equipment is limited." League groups are to be formed for the coming season; schedules will be prepared under the direction of local conveners, and playdowns will be arranged so that, come December, the sport world will be able to recognize the first Canadian champions in six-man football.

Carrying On

Following in the footsteps of his famous father is Gar Wood, Jr., shown smiling the victory smile and clasping the trophy he won at a Chicago motor boat regatta.

SPORTS -DAY BY DAY-

Digging Up the Local Dirt With the Odd Chuckle or Two

By CEC. PERDUE

THERE WILL BE WEEPING and gnashing of molars in Brooklin when 'tis learned today that "our boys" were beaten here last eve by the Petes' lacrossers, 15-13 in overtime. Giving the locals top place in their group standing and an edge on Brooklin in their season's exchanges. But a very narrow edge. They've met four times now, one tilt being a tie, one a win for the Petes, one a Brooklin victory, and last night a close overtime nod for the locals. Yep, they're mighty well-matched outfits, good teams and real rivals. They play a hard game and didn't ease up much on checking last p.m. despite 20 penalties passed out by two referees. But there were no fights, though a few threatened. A peach of a lacrosse game all the way.

* * * * * *

BIGGEST CROWD OF the year, nearly 1500 (not all cash customers, we fear) witnessed this smart scrap. It was speedy, close and full of action every minute. Referee Thomas took quite a verbal lacing from the fans, while Referee Len Smith seemed to suit everyone. Work of Magee, Crowe and Reid on the attack, and Chute especially on defence, was outstanding. But the whole gang turned in a four-star performance, and they had to do it to grab the verdict. Players and fans were ready for an outbreak any minute but no free-for-all occurred—just a swelegant contest.

* * * * * *

Backward, Turn Backward

GOT THE LOAN of an oldtime football photograph the other day and had it fixed up for publication. Should be of interest to many grid fans in this town as a number of the 1904 intermediate Ontario champs are still in our midst, others having moved away years ago or passed on. A starry roster it was, including Gene Hurtubise, Doc Shaw, Ed Dillon, Ross Craig, Bill Meagher, George Morgan, Ernie Green, Art Noble, Frank Burnham, Chris Graham, Bert Rickey, Bill Crowley, Fred McGrath, Alex Gillespie, Bert Cameron, Percy Gilbert, Danny Mulhern, Ernie Ford and George Macdonald—yeah, the ex-Mayor. A stalwart squad which, with a few changes, won a number of titles in the early years of the century. And few cities this size in the country can boast the football history of Peterborough.

* * * * * *

CLYDE ENGLE AND DAN HOWLEY of Toronto Maple Leafs will be here Monday and Tuesday to conduct a baseball school in Riverside Park. It'll start at 12.30, our time, on Monday and all city and district players of any age are invited to attend and learn the proper methods of playing the diamond game, as taught by experts. No charge for it, the Leafs feeling it is a good thing to encourage correct baseball play and that there is also the odd chance of spotting a potential pro ballster in these classes.

* * * * * *

Where Was Jake Biddle?

UP IN OSHAWA LAST gloaming, Westclox men softballers did the homesters dirt at the stadium in the first of the O. S. A. playdowns by an 11-5 count. And made 'em like it, though the fans razzed Manager George Campbell of Oshawa plenty for not starting Preem Whitely. However, after the Clockmen had hammered out the first hurler, they climbed aboard the great Preem for six lovely markers in the fourth frame. George should have borrowed Biddle for the occasion! Fine flinging by Bateman, hard timely hits by most of his buddies and classy fielding support by 'em all earned the win for Westclox. Next game will be here Tuesday at six in Riverside, with likely Whitely and Parsons pitching.

* * * * * *

A FOUR-BOUT BOXING card was run off last e'en in Bobcaygeon before 500 noisy fans, and we hear it was a dandy show. Two local scrappers stole the show, Norm Bowler and Harry Low staging a brawl that had the folks in 'Caygeon yelling like gals on a roller-coaster. A dozen knockdowns in the short clash, both fighters being up and down so often the referee was nearly goofy. It ended with Bowler hanging a kayo on Low near the end of the second round, as the customers gasped for breath. Must have been a pip. The Rivervew A. C. plans a series of cards through the district this fall.

* * * * * *

Harlemites Make Whoopee

LITTLE HARLEM was in a celebratin' mood last night, and we don't mean New York's colored district. Nope, Herb Payne's squad in the Southend Softball League applied an eraser to Keene here last e'en and rubbed them right out of the playoff picture in a neat fixture. Tonight at 6.30 in the Brinton Field, Quakers and Leafs clash in the deciding meeting of their semi-final, and the winner will go in against Little Harlem in the finals on Monday. These jousts are drawing better and bigger crowds lately, and some of the ossifers —who maintain they are not sneaking puffs on the opium pipe—are having roseate dreams of a bleacher stand built to accomodate a couple of hundred southend fans there next summer. It's a good league, and well handled, and we wish 'em well.

* * * * * *

PREXY ROLLIE GLOVER of the Peterborough Hockey Club expects to have an executive meeting within the next week or so to discuss plans for the coming winter. With the loss of three players, the Petes will have to bolster a bit to make as good a showing as last winter. They are hoping Drake Jopling will stay here, though he could return to N'Yawk Rovers or head for Timmins, if he wished. No dope on imports or prospective group yet, but it's early for hockey chatter now. Pick Hines would hardly be available for coaching, if asked, as he has left this district. Frank Buckland said to us the other day with a grin: "Well, this is one summer I'm enjoying myself and not worrying about hockey all through the hot months"—and the son-ovagun looked disgustingly contented with life, having decided to take no active part, or worry, in the executive or coaching end of the club this coming winter.

* * * * * *

OBSERVATION PLATFORM: Lions midgets took a 4-1 lacrosse win over Kiwanis last eve; return tilt, of five periods, will be Monday, goals to count. . . . Winner meets the Y's Men's Club in finals. . . . Tigers and Greyhounds have a junior ball playoff at six in the Ex. Monday eve. . . . Umpire Colling of Belleville wired the Petes yesterday that he was coming here today to ump having no official word that Oswin and Sheppard would handle the game. . . . There was a hot dispute between the timers at the lacrosse match last night, the Brooklin gent wanting to let a Brooklin player out a minute before his time was up; the referee made 'em split the difference. . . . When is the next O. L. A. fray for the locals? . . . Grid workouts resume at six at the Ex. next Monday p.m. and run nightly. . . . And work on the gridiron there will commence the first of the week. . . . George Scott is still about tops in tennis around this 'burg, as some of the youngsters now realize. . . . Goom-bye, please.

Only Half a Squad But Regulation Team

This would be only half a squad in a regulation rugby game, but these lads are playing the new pint-size game that requires but six to a side. The Interprovincial Rugby Football Union will sponsor this game in the east in the hopes that it will create interest in communities unable to get together a regulation outfit. As can be seen the players wear running shoes instead of the usual set of cleats. When scrimmaging the ball, as these players are doing, three men at least must be on the line, and at least one pass must be made behind the line before the team starts its advance.

Prophets Waiting Couple of Games Before Picking Mustangs To Win Grid Championship

TORONTO, Aug. 27 (C.P.).—August's football prophets have been looking for big things from the University of Western Ontario for years and Western hasn't had the intercollegiate champions since Joe Breen's 1932 team shaded the University of Toronto.

So what they're saying about the Mustangs' 1938 possibilities won't be swallowed everywhere until Western has won a few games. Coach Bill Storen was supposed to have the strongest pack in the Union last year, but when the race had been run Queen's and Toronto were playing off for the title again.

Yet Western has suffered less from graduations than Toronto, Queen's or McGill. The Mustangs look like world-beaters on paper and at least should improve on last year's showing, which consisted of a quick fadeout.

The champion Queen's squad has been sadly depleted by graduations and examination failures. Loss of so great a kicker as Johnny Munro would be bad enough, but Ted Reeve is going to have to get along without Charlie Peck, driving middle wing; Bernie Thornton, one of the college circuit's best outsides; Marty Jones, dependable all-round veteran; Grover Dennis, running halfback and end, and Teddy Young, clever quarter-back.

Some Holdovers.

Reeve's best holdovers are Captain Art Stollery, who likely will play quarter-back; George Sprague, plunging middle wing, and Tuffy Griffiths, secondary defence bulwark. Joe Turner, half-back from Calgary, is expected to register at Queen's.

Toronto's greatest losses include Quarterback Barry Gray, Halfback Ike Edwards, and Captain Williams and Jack Casson, a couple of smashing linemen. They were the key men of Warren Stevens' finalists, and the list of capable reserves is just as badly cut. Cam Gray will be back to do the kicking, though, and with him on the half line will be Ken MacQuarrie and Don Rumford, both fine ball-carriers.

McGill expects only five regulars back, but Coach Doug Ferr will gain the services of Herb Westman, kicking ace who couldn't play last season because of ecademic trouble. Kerr has a tall task trying to build a team around a few dependable veterans like big Andy Anton, Captain Russ Ruschin and Quarterback Ronnie Perowne.

Western has lost Boyce Sherk and Charlie Box from the backfield and Fred Smith, sturdy middle wint. Doug Shales, 2nd-string kicker, is a graduate and Bill Ewener, veteran lineman, may not play again.

The western deficit ends there. The list of first stringmen remaining from last year is impressive in itself and Storen hopes to add to his array of backfield talent Lyn Thompson, from Toronto Balmy Beach, and Joe Krol, Windsor schoolboy sensation. He may have to convert Jimmy Farmer and Brian Casey into linemen to make way for such backfielders as Jack Kennedy, Alf Hurley, Joe King, Wilty Hilton, Bill Etten and Jeck Moore.

After Bluefins

LIVERPOOL, N.S., Aug. 2 (C. P.). — Eighteen anglers from three nations headed their boats seaward at dawn to-day in search of the biggest and best Atlantic bluefins as the second international tuna tournament got under way. Angling teams of the United States, Cuba, and the British Empire left here to win the trophy which the British Empire squad took last year.

Pearce Pressed Outsculls Paddon By Foot

TORONTO, August 27 — (CP). — Evans Paddon's stock boomed on the sculling mart to-day on the strength of his first performance in Canadian waters.

The young Australian champion pressed Bob Pearce of Hamilton, Ont., to the limit last night as he lost a foot decision to the world champion in a quarter-mile dash over the Canadian National Exhibition course. Pearce never has been closer to defeat in the decade he has ruled the sport.

Last night's meeting between the giant Aussies was the first of two leading to their three-mile clash for the world professional title Friday, September 9. Along with Percy See and George Cook, who lost to Paddon and Pearce respectively in the heats, they will row a mile race next Friday night.

Cook Right Behind.

Paddon was not alone in pressing Pearce, who left his native Australia to live in Hamilton eight years ago. Cook, champion of New South Wales, was less than two feet behind the world champion in the first of the heats that qualified Pearce and Paddon for their final. Fast off the mark, Cook held a slight edge until Pearce quickened his stroke, caught up and moved ahead in the final yards.

They sculled the quarter-mile, against a brisk head-wind, in one minute and 21 seconds, 3 3-5 seconds faster than Paddon's half boat-length victory over See, champion of the North Rivers district of Australia. But Paddon saved himself in his heat, and he had the extra speed ready for Pearce.

The Aussie champion beat Pearce to the start, swung into a steady 38-39 stroke beat, and challenged Pearce to catch him. Again it wasn't until the last 15 yards that Pearce made up his starting loss to finish in one minute, 20 3-5 seconds.

Locals Win On Hitting And Hurling

Westclox men softballers stepped into Oshawa last evening and copped an 11-5 decision over the Oshawa Varcoes before a fair-sized crowd in the Motor City Stadium. It was the first game of their two-in-three O.S.A. Intermediate "A" playdown series, return fray being in Riverside Park at six next Tuesday evening.

Pat Hayden's crew earned the decision with all-around good playing, getting steady hurling, good fielding and hard timely hitting. They bunched their bingles and cashed in on all opportunities to score their runs in three innings, getting three in the first, two in the second and sixth in the fourth. Only in the fifth, when they got three markers, did the home squad look dangerous.

Gerrard started for Oshawa, but was bingled freely and retired early in the second, a total of five runs being chalked up against him. Preem Whitely went in and finished in fair style, but proved no great mystery to the Clockmen. Lorne Bateman went the distance for the winners and gave a good slab showing, keeping 10 hits fairly well scattered but for two heats as he fanned seven and walked one. He had good support, whereas Oshawa kicked in with four miscues.

Get Two Hits.

O'Leary, Bateman, Currie, Mowry and Carlson had two hits apiece for the victors, with Bateman getting a homer with two aboard, Gainey a triple, and O'Leary a two-bagger. For Oshawa, Gray had three for three, one a triple, and Covert got a triple and a single, and Kitchen a three-base blow. Nice fielding was shown by Calladine, Gainey, Dormer and O'Leary for Westclox; and Covert, Hall and Atkinson of the losers, the latter's outfield looking slow. Calladine started a neat double play to Ellis in the ninth, touching a runner after fielding the ball and pegging to first. The crowd razzed the Oshawa pilot for not starting Whitely.

The Box Score:

Westclox:	AB	R	H	PO	A	E
Dormer, 3b	5	1	1	2	1	0
O'Leary, cf	5	0	2	3	0	0
Calladine, 2b	5	2	1	1	2	0
Ellis, 1b	4	2	1	11	0	0
Bateman, p	5	1	2	0	1	0
Currie, lf	5	1	2	0	0	0
Gainey, ss	4	0	1	2	3	1
Mowry, c	5	2	2	7	2	0
Carlson, rf	5	2	2	1	1	0
Totals	43	11	14	27	9	1

Oshawa:	AB	R	H	PO	A	E
Atkinson, 3b	4	0	0	1	2	2
*Campbell	1	0	0	0	0	0
Covert, 2b	4	2	2	5	3	0
Kitchen, c	4	1	1	10	0	0
Thompson, rf	3	0	1	0	2	0
Gerrard, p	0	0	0	0	0	0
Whitely, p	4	0	0	0	3	0
Hall, ss	4	1	1	1	3	0
Young, lf	4	0	1	0	0	0
Walker, cf	3	0	0	0	0	0
Daniels, cf	1	0	1	1	0	0
Gray, 1b	3	1	3	9	1	2

*—Batted for Atkinson in 9th.

Score by innings: R.
Westclox ..... 320 600 000—11
Oshawa ..... 100 031 000— 5

Summary.—Solen bases: Westclox 4, Oshawa 0. Left: Westclox 9, Oshawa 4. Runs batted in: Dormer (3), Bateman (5), Currie, Carlson, Atkinson, Kitchen (2), Gray (2). Sacrifice: Dormer. Home run: Bateman. 3-base hits: Gainey, Covert, Kitchen, Gray. 2-base hit—O'Leary. Double play: Calladine to Ellis. Hits—Off Gerrard 6 to 1 1-3 innings, Whitely 8 to 7 2-3. Struck out—By Gerrard 1, Whitely 7, Bateman 7. Walks—Off Bateman 1, Whitely 3. Passed balls: Mowry 1, Kitchen 1. Time of game 1.15. Umpires: Batley and Trott.

Strangler Divorcee

SAN FRANCISCO, Aug. 27—(AP)—Police said today jealousy caused Ramon Lee Hughes, 32, a seaman, to strangle Jean Montgomery, 30-year-old divorcee, and to mutilate her body.

Hughes lurched up to a traffic policeman yesterday, mumbled that he had killed a woman and produced a piece of flesh from his pocket to prove his story. He was jailed on a murder charge.

"I couldn't get along without her," Inspector Harry Husted quoted Hughes. "I was drunk, I guess."

Elgins Defeat Tanners 9 to 6

(Examiner Correspondence.)

HASTINGS, Aug. 27.—Elgin took the first game of the playoffs in the town softball league from the Tanners 9-6 last night before a large crowd. Elgin finished in last place in the schedule, winning only five games while the Tanners topped the loop.

The game was featured by Roy Richardson's heavy clouting for Elgin. He collected a home run, a double and 2 singles in four times at bat driving in 6 runs.

Elgin played nice ball all the way and deserved their win. They crossed the plate four times in the first innings to take an early lead. The Tanners scored their first run in the second innings but Elgin came back with one in the fourth, when M. Scott tripled and scored on R. Scott's single. The Tanners came close in their half of the fourth when they sent two more across. Elgin scored one in the sixth only to have the Tanners score three times to tie the game. Elgin put the game away in the sixth when Roy Richardson, star shortstop homered to deep centre with 2 men on.

Jack Richardson pitched a nice game for Elgin as he limited the Tanners to 10 well scattered hits. He struck out 5 batters and had perfect control, passing none. Elgin hammered Hahn, the Tanner's pitcher, for 15 hits, bunched mostly in the first and sixth innings. He had four strikeouts and passed one batter.

McCoy, with a double and two singles in three times up topped the Tanners' batters. Hahn got the only other extra base hit for the Tanners when he tripled in the seventh.

The fielding feature of the game fast double play, R. Richardson to E. Preston to M. Scott for Elgin in the fourth. These 2 teams will clash again Wednesday in the second game in a best 2 out of 3 game series. The Clerks and the Outlaws start Monday. The teams:

Tanners: C. Scriver, rf; Thompson, 2b; Ibey, c; Hahn, p; G. Scriver, ss; McCoy, lf; Kelly, cf; M. Scriver, 1b; Sargent, 3b.

Elgin: E. Preston, 2b; Fleming, lf; G. Richardson, 3b; R. Richardson, ss; Grady, rf; J. Preston, c; J. Richardson, p; M. Scott, 1b; R. Scott, cf.

Score by innings:	R	H	E
Elgin ..... 400 113 0—9	15	4	
Tanners ..... 010 230 0—6	10	2	

Umpries: Gillespie, plate; Jones and McKee, bases.

SPORT SPICE

By EDDIE BRIETZ

Associated Press Sports Writer.

NEW YORK, Aug. 27.— (AP).—Mike Jacobs won't get a warm welcome from Detroit and Chicago fight promoters, but the boys out there may as well make up their minutes to get use dto him. . . Next big league managerial change will occur in the American Baseball League within two weeks (or less) after the season closes....There's no truth to reports Mrs. Helen Wills Moody will change her mind....

Red Webster of Dallas Journal-Dispatch has been a caustic critic of Dallas Steers all season....The other day he took over the first basing duties against Beaumont....He went hitless in two trips to the plate, but fielded seven chances perfectly....Steve Basil, who is doing a good job of umpiring in the American League, is a Syrian and an uncle of Petey Sarron, the former featherweight champion....The old jinx is after Al Schacht....He was rained out in Worcester, Mass., the other night for the first time in the two seasons he has been ticking the minors. . . But Al has a rain check and will be back in Worcester Sept. 18.

Charley Burley showed a lot of class in winning the "negro featherweight championship of the world" from Cocoa Kid (Henry Armstrong is just an Aryan, you know) and may be worth watching....They have something down in Virginia... When three guys failed to make a winner out of the Swansboro semi-pro club near Richmond, they drafted Mrs. H. B. Bush to manage the team....She gave the boys a pep talk and they wan three in a row for her....

Harry Kimberlin, pitching for San Antonio, won a ball game and killed a rabbit the same night....The bunny came tearing from beneath the bleachers and headed for the home plate via second base....A fast ball, thrown at 20 feet, did the work.

Cricket Results

LONDON, Aug. 27. (CP Cable).—The English county cricket championship still is undecided and prospects are the race for the title this year will not be determined until the schedule closes next week.

Victor after a tight-end-of-the-season battle with Middlesex last year, Yorkshire has two matches to play before the 1938 campaign ends while Middlesex, a close second, has one. The latter county had a great chance to pass the idle Yorkshiremen Friday but inclement weather conditions necessitated an abandonment with Lancashire.

Records show the Yorkshiremen have not won the title since pre-war years while an Australian test team was in England. Relieved of international calls the White Rose county will be at full strength for its remaining contests and forecasters are picking the county to win its 20th title.

In games concluded today Nottinghamshire defeated Worcestershire by six wickets, Surrey triumphed over Hampshire by three wickets, Gloucestershire edged out a 12-run decision over Leicestershire and Sussex took first-innings points from Glamorgan.

Two matches finished yesterday. Essex defeated Derbyshire by six wickets and Somerset won by 20 runs over Kent.

The scores:

Middlesex 332; Lancashire 12 runs for two wickets (Washbrook 55); at Manchester.

Worcestershire 73 and 399 (Perks 75, Martin 73); Nottinghamshire 364 and 109 for four (Harris 51 not out); at Nottingham.

Hampshire 82 and 180; Surrey 123 and 140 for seven (Herman four for 47; at Bournemouth.

Gloucestershire 160 and 214; Leicestershire 202 and 160 (Dempster 57, Goddard eight for 62); at Bristol.

Glamorgan 279 and 341 for seven (Dyson 170 not out, Turnbull 72, Duckfield 59); Sussex 540 for six; at Eastbourne.

War Admiral Out At Saratoga Today

SARATOGA SPRINGS, N.Y. Aug. 27 (AP).—The great War Admiral, invincible on the Saratoga track, will be in the fore to-day as the meeting comes to a close. The Admiral races two competitors in the 59th running of the Saratoga Cup at a mile and six furlongs.

Just behind the Admiral's race in interest comes the 34th Hopeful Stakes, with a dozen of the best juveniles headed by El Chico, the top two-year-old.

Samuel D. Riddle's brown colt faces two mares, William Ziegler, Jr.'s Esposa and William Woodward's Anaflame, in the Saratoga Cup. The Admiral will carry 126 pounds to Esposa's 121 and Anaflame's 111 in this weight for age affair.

SUN STOPPED GAME

HASTINGS, England — (CP). — The sun's reflection from a glass roof nearby blinded players and umpires during the Sussex-Northamtonshire county cricket game here. They all sat down until the glare subsided.

MAGNETOS
REPAIRED by SPECIALISTS
Our large parts stock guarantees you the right job at lowest cost, fast service. Factory approved specialists for leading makes.
Ask about exchange plan on new American-Bosch Super-Powered Magneto.
Phone 1724
CLIFF TOWLE
392 WATER ST.

SOFTBALL
MEN'S ONTARIO PLAYDOWNS
Oshawa vs. Peterboro Westclox
RIVERSIDE PARK
TUESDAY, AUG. 30
6 P.M. Admission 20c

PARACHUTE JUMPS
By
CANADIAN PARACHUTE CLUB
Direction of Geo. Bennett
SUNDAY, AUGUST 28th
Every Hour — Beginning 1.30 p.m.
Peterborough Air Service Base
CHEMONG LAKE
Passenger and Sight-seeing Trips All Day

PETES BEAT BROOKLIN LACROSSERS BY 15 TO 13 IN OVERTIME

20 Penalties Handed Out In Hot Fray

Close to 1,500 fans saw the Petes pull out an overtime lacrosse victory over Brooklin by a 15-13 score last night in the best game dished up here this year. The huge crowd rocked the arena with their roars of approval at the exciting action dished up in the four regular periods and the 10-minute overtime session. Tension was high throughout, but no fights marred the fray.

It was a fast, classy contest between smart, well-matched squads, with the issued always in doubt. While checking was hard, penalties numerous, and several fights threatened, two referees kept the game under control throughout. Of the 20 penalties handed out, 11 were drawn by the visitors. One major to each was handed out for a near fight that might easily have embroiled both teams.

Brooklin took a 2-0 lead in the first quarter, but the score was deadlocked at 6-all at half-time. The Petes had an edge in the third to take a 10-6 lead, but Brooklin outplayed them in the fourth to sew it up at 12-12 at the end of regulation time. They played 10 minutes overtime, five each way, and the Petes had a 3-1 margin to cop the nod, the game breaking up 15 minutes before midnight.

Stars of Game.

While both goalies made some fine saves, there were a number of fairly easy goals scored on each side. The local defence of Chute and Jerry Creighton turned in a brilliant effort against the fast, rugged Brooklin forwards. Up front, Magee starred all the way with Crowe and Reid also playing fine lacrosse when they were on. The rest of the home squad turned in a nifty performance in checking and on the attack. For Brooklin, Lewis and Luther Vipond proved a big threat throughout, with Kivell, Cook, Saunders and Ormiston also prominent during the hectic struggle. Grice and Hendy drew the major penalties in the rough third period.

The teams:

Brooklin — Goal, Luke; defence, Grice and Stevens; centre, Lewis Vipond; wings, Kivell and Cook; rover, Saunders; alternates, Luther Vipond, W. Vipond, Ormiston, McDonald, Cooper and Armour.

Petes — Goal, R. Creighton; defence, Chute and G. Creighton; centre, Magee; wings, Crowe and E. Creighton; rover, Dallin; alternates, Loucks, Miller, Dundas, Whitton, King, Reid, and Hendy.

Referees—Len Smith and Gord Thoms of Toronto.

The summary:

First Quarter.

Brooklin—Lewis Vipond (Kivell) 1.45
Brooklin—Grice (Cook) 7.30
Penalties—G. Creighton, Ormiston, Magee.

Second Quarter.

Petes—Magee (Chute) 2.00
Petes—Reid (Miller) 2.15
Petes—Loucks (Whitton) 3.30
Brooklin—Ormiston (Kivell) . 4.00
Petes—Dallin (Magee) 6.00
Brooklin—Saunders (Cook) .. 6.30
Petes—King (Dundas) 7.15
Petes—King (Whitton) 7.30
Brooklin—Armour 8.30
Brooklin—Lewis Vipond 9.00
Penalties—Cook, Crowe, Ormiston, Grice, Miller, Saunders.

Third Quarter.

Petes—G. Creighton (Magee). 2.00
Petes—Magee (Crowe) 2.30
Petes—Reid 5.00
Petes—Crowe (Magee) 12.00
Penalties—Grice, Hendy, Luther Vipond.

Fourth Quarter.

Brooklin—Cook (Lewis Vipond) 3.00
Petes—Magee 5.30
Brooklin—Kivell 8.00
Brooklin—Lewis Vipond (Cook) 9.30
Brooklin—Lewis Vipond (Kivell) 10.45
Petes—Magee 11.00
Brooklin—Luther Vipnd 11.30
Brooklin—Luther Vipond 12.45
Penalties—Dallin, Grice, Loucks, Saunders.

Overtime.

Petes—Loucks (Chute) ..... .45
Petes—E. Creighton (Magee).. 2.30
Brooklin—Luther Vipond (Saunders) 6.00
Petes—Whitton 8.00
Penalties—G. Creighton, Kivell, Crowe.

Setting Hot Pace

George McQuinn ABOVE, who guards first base for St. Louis Browns in the American League, has been setting a great batting pace lately, having hit safely in 32 consecutive games, for the longest streak of the season.

Little Harlem Rubs Out Keene

Little Harlem advanced to the South-end softball finals by defeating Keene in the third and deciding semi-final game played at the Brinton field last night by a 7-6 count. The winners took advantage of the visitors' errors in the early innings to build up a 3-run lead, but Keene tied things up in the first of the ninth when Manager Woods hit a homer with two mates aboard. Little Harlem, however, won the game in their half when Tomkins tripled with one on.

McCarthy of Keene and Craig of the Harlemites hooked up in a great hurling duel, the former allowing but 8 hits while walking 6 and striking out 10; while Craig allowed 9 hits, walked 3, and struck out 1. Better support with men on bases gave him the verdict. Price, Tomkins and Craig had two hits apiece for the winners, while Woods had two homers and a double, and Fleming a double and a single for the losers.

Both teams pulled off some neat defensive plays with the Maloney brothers, Tomkins and MacNabb starring for Little Harlem and Renwick and D. McCarthy for Keene.

The lineups:

Keene — Woods, ss; J. Gall, 3b; Renwick, 1b; Whalen, cf, 2b; O. McCarthy, c; Fletcher, lf; D. McCarthy p; F. Gall, rf; Fleming, 2b, cf; Robinson, rf.

Little Harlem — Price, 1b; McNabb, 2b; Dennie, lf; Craig, p; F. Maloney, ss; Tomkins, 3b; Hodgson, rf; G. Maloney, cf; Gray, c.

Score by innings:

Keene ..... 000 110 103—6 9 4
Little Harlem .. 211 110 001—7 8 3

Umpires—Coursey and Smith.

O.R.F.U. Intermediate Champions In 1904

Above is shown the 1904 Peterborough rugby team which won O.R.F.U. intermediate honors but lost out to Montreal in Canadian playoffs. Oldtime fans will recall these grid gladiators, some of whom are still living here. In the back row standing left to right: A. A. Hollingshead, E. Green, A. Noble, Gene Hurtubise, "Doc" Shaw and "King" Dillion; third row, standing: Ross Craig, Bill Meagher, George Morgan, Frank Burnham, Frank Bradburn; second row, seated: Chris Graham, Bert Rickey, E. S. Clarry, Bill Crowley, F. Clarke, Alex Gillespie and B. Cameron; front row, seated: Percy Gilbert, F. McGrath, A. Mulhern, E. Ford and George Macdonald.

Baseball Record

Standings and Results

INTERNATIONAL LEAGUE

	Won	Lost	Pct
Newark	88	43	.672
Syracuse	73	58	.557
Rochester	74	61	.548
Buffalo	68	65	.511
Jersey City	60	70	.462
Montreal	58	71	.450
Toronto	58	74	.439
Baltimore	46	83	.357

Yesterday's Results

xMontreal 7, Toronto 6.
Rochester 7, Buffalo 4.
Syracuse 5-5, Baltimore 4-3.
Newark 5, Jersey City 4.
x—11 innings.

AMERICAN LEAGUE

	Won	Lost	Pct.
New York	80	37	.684
Boston	66	47	.584
Cleveland	65	50	.565
Washington	60	58	.508
Detroit	58	59	.496
Chicago	49	63	.437
Philadelphia	42	74	.362
St. Louis	41	73	.360

Yesterday's Results

New York 15-5, Cleveland 9-8.
Chicago 12-x8, Boston 2-9.
Philadelphia 11-4, St. Louis 6-6.
Detroit 9, Washington 3.
x—Ten innings.

NATIONAL LEAGUE

	Won	Lost	Pct.
Pittsburg	69	46	.600
New York	65	51	.560
Chicago	65	53	.551
Cincinnati	64	54	.542
Boston	57	58	.496
Brooklyn	53	63	.457
St. Louis	53	63	.457
Philadelphia	37	75	.330

Yesterday's Results

Chicago 7, Brooklyn 3.
Boston 6, Cincinnati 1.
Philadelphia 6, Pittsburg 4.
St. Louis 7, New York 6.

Kinsmen Lose To Lions 4-1

Lions defeated Kinsmen by a 4-1 score in a Midget lacrosse semi-final fray last night in the George Street Arena. It was the first of a two-game series, second one being on Monday night—and it will go five periods, as last night's til was cut to three. Lions will carry a three-goal lead into the return tussle. Vitarelli and Maloney notched two goals for the winners in the first period. There was no count in an even second heat, both clubs battling hard. In the third, Mattucci tallied to cut the Lions' lead to 2-1, but Detlor and Maloney both counted for the victors before the finish. The teams:

Lions — Goal, Guerin; defence, Ascot, Scriver; centre, Vitarelli; wings, Maloney, Eason; rover, Kinmond; subs., Roberts, T. Carravagie, Detlor, Anderson.

Kinsmen — Goal, Bloom; defence, Plumpton, Rochetti; centre, Fallon; wings, Mattucci, O'Toole; rover, Griffin; subs., Cournyea, Welsh.

Sweden's building boom continues unabated.

Dance Tonight
TO
Mickey McDougall
AND HIS SWING BAND
At
Rye's Pavilion
Admis.: Gents 10c; Ladies Free
TICKETS, 4 FOR 25c
DANCING, MONDAY WED., FRI. AND SAT.

Silver Bars Is Winner Of 2.22 In Ottawa

OTTAWA, Aug. 27. (CP).—Silver Bars, a roan mare owned by the Union Packing Company, Ltd., of Calgary, Alta., Friday emerged as the outstanding performer on a harness racing program at the Central Canada Exhibition here by winning three straight heats in the 2.22 pace for a $300 purse.

Silver Bars came from behind to win the first heat in 2:12½, but showed her heels in the field all the way in the second to beat Scotty Grattan by a length in the best race of the day. Scotty Grattan, a brown gelding owned by J. E. Abott of Weston, Ont., again finished second to Silver Bars in the third heat after the smart Calgary pacer came from fourth position to overhaul the leaders and win in 2:09. She did the last half in 1:03.

J. E. Burns of Brockville, Ont., drove his Susan Hal to victory in the third heat of the gentlemen's road race for amateur drivers and scored the best percentage of the eight starters. Susan Hal finished sixth in the first heat and second in the second.

2:22 Pace; Purse $300

Silver Bars, rn.m., Union Packing Co., Ltd., Calgary, Alta. (Annis)	1	1	1
Scotty Grattan, hr.g., J. E. Abbott, Weston, Ont., (Giguere)	4	2	2
Margaret Dale, b.m., J. E. Abbott, Weston (Rountree)	2	4	2
Win Phil, b.g., B. H. Soper, Smiths Falls (McKellar)	3	5	7
Axworthy Grattan, b.s., L. Bennett, Port Hope (Craig)	9	3	4
R. K. Grattan, b.g., F. Turcotte, Mattawa (Jenkins)	5	6	5
Golden Peter, ch.h., W. J. Boland, Quyon, Que. (McNulty)	7	9	6
Charity Sauns, ch.m., P. A. Locke, Williamsburg, Ont. (Caldwell)	6	7	.
Harry Grattan br.g., E. Cotie, Shawville, Que. (McDonald)	8	8	.

Times, 2:12½, 2:08¼, 2:09.

Gentlemen's road race (amateur drivers); purse $200.

Susan Hal, bm., J. E. Burns, Brockville (Burns)	6	2	1
Effective, b.s., P. A. Locke, Williamsburg (Locke)	1	7	3
Belle of Lakeland, b.m., R. L. Ballantyne, St. Andrews E., Que. (Ballantyne)	4	1	8
Peter Axworthy, br.g. George Taylor, Ottawa, (Taylor)	2	3	6
Rosa Bunter, br.m., J. E. Thompson, South Mountain, Ont., (Thompson)	7	8	2
Harwah, b.g., M. Vlau, Clarence Creek, Ont. (Mulligan)	3	5	7
Tillie the Toiler, br.m., J. W. Ault, Winchester, Ont. (Ault)	5	4	5
June Evans, b.m., L. T. Porter, St. Andrews E., Que. (Porter)	8	6	4

Times, 2:15½, 2:15, 2:16.

Wrestling

(By The Associated Press)

Newark, N.J.—Bonito Leone, 188, Italy, pinned Dutch Schultz, 194, Germany, 22:45.

North Bergen, N.J.—Bobby Managoff, 210, Chicago, won by disqualification over Bibber McCoy, 234, Boston, 11:07.

Fights

(By The Associated Press)

Detroit—Dave Clarke 173, Detroit negro, outpointed Charlie Massera, 186½, Pittsburgh (10).

San Francisco—Lou Salica, 117½, Brooklyn, stopped Joe Roche, 117½, San Francisco (8).

Development of camphor plantation is being investigated in South India, which has none.

Lawn Bowling

By HERB MARTIN

Two rinks from our club, skipped by H. Renaud and G. Gimblett, are in Toronto to-day playing in the Withrow tournament.

Up on our local greens it was a peach of a night all round—all the winners receiving a basket of peaches. The unfortunate part of this tournament was that only ten rinks competed. Too many tournaments is our answer to the falling-off of interest. The winning skips were H. Morton, H. Northrop, G. Gimblett, and E. Wall.

The ladies' section of the Cobourg Lawn Bowling Club held their second tournament of the season yesterday with an entry of 17 rinks—nine of thees rinks were from our local club. Three 12-end games were played, and between the second and third games refreshments were served by the Cobourg ladies. Two Peterborough rinks carried off the major prizes:

First—Mrs. E. Ward, Mrs. L. Yeotes, Mrs. J. Coursey, Mrs. H. Staunton—each a set of cut-glass sherbet glasses.

Second—Mrs. H. Martin, Mrs. E. DeLong, Mrs. R. Dyer, Mrs. R. Hendry—each a linen tea set.

No Louis Nemesis On Horizon As Yet

DETROIT, Aug. 27.—(CP)—James J. Braddock, aging Irishman from whom Joe Louis, Detroit negro, snatched the heavyweight boxing crown, said today that in his opinion the man who will eventually beat Louis has not yet appeared on the pugilistic horizon.

"Tommy Farr of England gave Louis a good fight, and could possibly do it again," Braddock, a Detroit visitor said. "But he's the only fighter I could even say that much for."

Major League Leaders

American League

(By The Associated Press)

Batting—Foxx, Boston, .356.
Runs—Dimaggio, New York, 106.
Runs batted in—Foxx, Boston, 128.
Hits—Rolfe, New York, 157.
Doubles—Cronin, Chapman, and Cramer, Boston, 32.
Triples—Heath, Cleveland, 14.
Home runs—Greenberg, Detroit, 43.
Stolen bases—Crosetti, New York, 21.
Pitching—Ruffing, New York, 18-4; Grove, Boston, 14-4.

National League

Batting — Lombardi, Cincinnati, .351.
Runs—Ott, New York, 94.
Runs batted in—Ott, New York, 92.
Hits—McCormick, Cincinnati, 167.
Doubles—McCormick, Cincinnati, 35.
Triples—Mize and Gutteridge, St. Louis, 13 each.
Home runs—Goodman, Cincinnati, 28.
Stolen bases—Vaughan, Pittsburg; Hack, Chicago; Gutteridge, St. Louis, and Lavagetto and Koy, Brooklyn, 12 each.
Pitching—Lohrman, New York, 8-2; Blanton, Pittsburgh, 10-4.

Yesterday's Stars

(By The Associated Press)

Don Gutteridge, Cardinals—Hit two triples and double, driving in four runs, including the opening tally, in 7-6 defeat of Giants.

Joe Dimaggio, Yankees, and Frankie Pytlak, Indians—Dimaggio drove in seven runs with homer, two doubles and single in opener win; Pytlak sent five across in nightcap with homer, triple and single.

Gerry Walker, White Sox, and Pinky Higgins, Rel Sox—Walker hit triple, two doubles and drove in six runs in 12-2 opener win; Higgins' tenth-inning single sent deciding run across for 9-8 nightcap edge.

Al Smith, Phillies—Held Pirates to seven hits for eight innings for 6-4 victory.

Pirates and Reds Both Drop Third Straight

It is being suggested around and about that Messrs. Ford Frick and Will Harridge get those Yankees to take up tatting between April and October next year, while the 15 other so-called big league baseball clubs hold an elimination to decide the victims for Gehrig & Co. in the '39 world series.

The idea may not seem as silly as it sounds, if you take a look at what are laughingly called the American and National League pennant races this year. The way things shape up, there are still two big leagues, but one is the Yanks—and the other includes the remaining 15 outfits.

The National League chase of recent weeks finds the first four clubs separated by only 6½ games, and all of them apparently doing their best to educate the folks in how not to win the flag. In the American League—the Yankees are 12 games out in front.

And cast a glance at Pittsburg Pirates. Given an odds-on chance of winning the pennant in the last month, the Bucs not only dropped three straight to the last place Phillies, but dropped them to old men pitchers. Thursday Wild Bill Hallahan beat them and yesterday old Lefty Al Smith took a 6-4 decision.

Reds Tumble To Bees

Cincinnati Reds became just as amiable as the Bucs in going down for the third straight time before Boston's no-punch Bees, 6-1, on Johnny Lanning's seven-hitter.

And while the National League lead goes around begging, Bill Terry's second-place Giants kicked away a ball game to the Cardinals as the gas-housers came through 7-6 on a run in the ninth.

The Yankees split with Cleveland Indians in their fourth straight American League twin bill, winning the opener 15-9 on the seven runs Joe DiMaggio batted in, and dropping the nightcap 8-5 to Willis Hudlin's flinging. But Boston's second-place Red Sox did nothing about closing the gap, for their best was an even break in a pair with the White Sox. Old Ted Lyons took the opener 12-2 and Jimmy Foxx whacked two homers in Boston's 9-8 nightcap win.

Detroit Tigers came a game nearer the first division with a 9-3 margin over Washington and the Athletics retained their slim percentage hold on seventh place by splitting with the Browns, taking the opener 11-6 and giving the Brownies the afterpiece 6-4.

Nearly 635,000 bales of wool were sold at auction in New Zealand in the last fiscal year.

IT'S COOL AT
LAKEFIELD PAVILION
• • •
DANCE TO-NIGHT
• • •
To
JERRY WOOLL
AND HIS ORCHESTRA
• • •
Admission:
Gents 10c Ladies Free
Dancing 4 for 25c

Midnight Preview Sunday 12.05
Monday - Tuesday 2.30 - 7.00 - 9.00

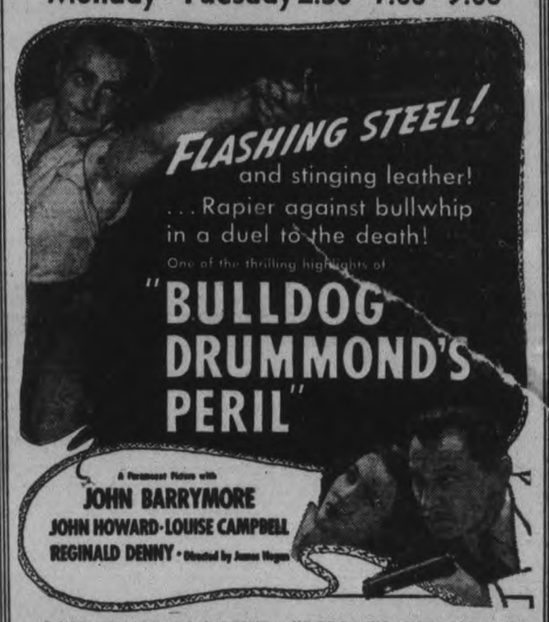

LAST TIMES TO-NIGHT 7.00 - 9.00
"BORN TO THE WEST"
"LONE RANGER"

Regent

LAST TIMES TO-NIGHT—7.00 & 9.00
"Love Finds Andy Hardy"
Another Story of Judge Hardy's Family
MICKEY ROONEY - JUDY GARLAND

Commencing Monday—Two Ace Hits
Matinees at 2.15—Last Evening Show at 8.20

—ADDED HIT—
The Prize Mystery of the Year!
Fast Company
With
MELVYN DOUGLAS
FLORENCE RICE
Claire Dodd - Nat Pendleton.

CAPITOL

RADIO PROGRAMS

The programs listed are printed as issued by the stations and are subject to change.

Saturday

(Afternoon, EDT)

5.00 P.M.
Joe Green's Orch., WBEN
Tennis Championships, WABC

5.30 P.M.
American Dances, WABC
Sabine's Orch., WJZ

5.45 P.M.
Aviation Talks, WBEN
Little Players, CFCF

(Evening, EDT)

6.00 P.M.
Spanish Revue (NBC) WEAF
Console Echoes, CFRB
Messer's Lumberjacks, CBL

6.15 P.M.
Skin Games, WGN
Lew Martin's Orch., EDKA

6.30 P.M.
Sports, WGR
McCune's Orchestra, WABC

6.45 P.M.
Art of Living, WBEN
Blue Barron's Orch., WLW
Very Holly, WGR

7.00 P.M.
Richard Himber's Orch. WBEN
Message of Israel, WJZ
Luigi Romanelli, CBL
Symphonic Music, WABC

7.30 P.M.
Uncle Jim's Question Bee WJZ

8.00 P.M.
Kindergarten (NBC) WBEN
Saturday Night Swing Club, CFRB
Bands Across the Sea, CBL

8.30 P.M.
Johnny Presents, WGR
Impressions, CBL

9.00 P.M.
Professor Quiz (CBS) WABC
Triplet Rhythm, CFRB
National Barn Dance, WLW

9.30 P.M.
Jazz Nocturne, CBL
Rhythm Rendezvous, WJR

10.00 P.M.
Hit Parade (CBS) WABC
The Crickets, WEAF
Renard's Orch., WJZ

10.30 P.M.
Dance Orch., WEAF
Plantation Party, WGN
Musical Hall, CBL

11.00 P.M.
Dance Orchestra, WABC
News, CBL
Dance Orch., WEAF

11.15 P.M.
Madriguera's Orchestra, WOR
Sports World, CBL

11.30 P.M.
Kay Kyser's Orchestra (NBC) WJR
Dance Orchestra (NBC) WJZ
Joe de Courcy's Orch., CBL

12 P.M.
Hawkins' Orchestra, WEAF

Sunday

(Morning, EDT)

11.00 A.M.
Alice Remson, songs, CBL
Christian Science, CFRB
Carlton United Church, CKCL
Old Time Tunes, WOR

11.15 A.M.
Northwestern U., WOR
Sunday Service, WGY

(Afternoon EDT)

12 P.M.
Major Bowes, WGR
Southernaires, WJZ
Silver Strings, CBL

12.15 P.M.
Capitol Family, CFRB

12.30 P.M.
Radio City Music Hall, CBL
Tabernacle Choir, WABC

1.00 P.M.
Shakespeare's England, CBL
Church of the Air, WGR
News, CKCL
Wild Life, WOR

1.30 P.M.
Master Works, CBL
Men With Wings, WOR
Youth Congress Report, CFRB
Back Home, WHAM

2.00 P.M.
R. C. A. Magic Key (NBC), CBL
Aunt Fanny's (NBC), WBEN
The Lamplighter, WOR
Walberg Brown Strings, CFRB

2.30 P.M.
Kidoodlers, WEAF
Golden Sacred Hour, CKCL
Summer Session, CFRB

3.00 P.M.
Jewish Hour, CKCL
Everybody's Music, WGR
Sunday Drivers, WEAF

3.30 P.M.
Romance Melodies, WEAF

4.00 P.M.
Sunday Vespers, WJZ
Benay Venuta, CBL
Serenaders, WBEN
The Farmer Takes the Mike, WABC

4.30 P.M.
The World Is Yours (NBC), WBEN
Toronto Singers, CBL

5.00 P.M.
Drama, WJZ
Texas Rangers, WABC
Marion Talley, soprano, WBEN
Sunday Serenade, CBL

5.15 P.M.
Heartsong Hour, CKLW

5.30 P.M.
Chamber Music (NBC), CBL
Cook's Almanac, WGR
Dick Barrie's Orch., WOR
Jean Sablon, songs, WHAM

(Evening EDT)

6.00 P.M.
Randall's Orchestra, WOR
Music for Fun, CFRB
Summer Concert, WJZ
Catholic Hour, WBEN

6.30 P.M.
Tale of To-day (NBC) WEAF
Grenadiers' Band, CBL
Sports, WGR

7.00 P.M.
People's Platform, WGR
Hobby Lobby (NBC) WEAF
Hawaii Calls, WOR
Popular Classics, WJZ
Vancouver Symphony, CBL

7.30 P.M.
Passing Parade (CBS) WGR
Boredom By Budd, WHAM
Lend Me Your Ears, CBL
Interesting Neighbors, WBEN

8.00 P.M.
Los Angeles Varieties (NBC) CBL
Spy at Large (NBC) KDKA
World Dances (CBS) CFRB

8.30 P.M.
Invitation to Waltz, WGN
Songs We Remember, WJZ

9.00 P.M.
Merry - Go - Round (NBC) WBEN
Music for You (NBC) CBL
Win Your Lady, WJZ

9.30 P.M.
Familiar Music (NBC) WBEN
Walt. Winchell (NBC) WHAM
Sunday Special, WOR
Grant Park Concert, WABC

10.00 P.M.
Goodwill Hour, WOR
Heidt's Brigadiers, WBEN
Atlantic Nocturne, CBL

10.30 P.M.
Headlines, CFRB

10.45 P.M.
Armchair Club, CFRB

11.00 P.M.
Lopez' Orchestra, WABC
Late News Flashes, CBL
Johnny Messner's Orchestra, WBEN
Reggie Child's Orch., WJZ

11.15 P.M.
Anna Marlenfant (CBC) CBL
Dance Band (NBC) WHAM

11.30 P.M.
Pendarvis' Orchestra, WABC
Kinney's Orchestra, WEAF
Musical Mirror, CBL

12 P.M.
Glen Gray's Orch., WABC
Clinton's Orchestra, WEAF
Freddy Martin's Orch., (NBC) WJZ

Monday

(Morning, EDT)

8.00 A.M.
News Bulletins, CBL

8.15 A.M.
Breakfast Time Tunes, CFRB
Glen and Glen, songs, CBL

8.30 A.M.
Musical Tete-a-tete, CBL
Morning Melodies, CFRB

9.00 A.M.
Hymn Singer, WOR
Arthur Godfrey, songs, CFRB
Morning Melodies, CKCL

9.15 A.M.
Person to Person, WBEN

9.45 A.M.
Hollywood News, WLW
Sally Work, WBEN

10.00 A.M.
Pretty Kitty Kelly (CBS) WGR
Mrs. Wiggs (NBC) CBL
Just Neighbors, WHAM

10.15 A.M.
Myrt and Marge (CBS) WGR
John's Other Wife (NBC) WBEN, CBL

10.30 A.M.
Just Plain Bill (NBC) CBL
Home Folks, CKLW
Hilltop House, WJR

10.45 A.M.
Woman in White (NBC) WBEN

11.00 A.M.
Richard Maxwell, songs, WABC
David Harum (NBC) WBEN
Melody Cavalcade, CKCL

11.15 A.M.
Ruth Carhart, WJR
Piano Jingles, CBL

11.30 A.M.
Big Sister (CBS) CFRB
Pepper Young (NBC) WHAM
Monica Nugant, CBL

11.45 A.M.
Most of Life (NBC) WHAM
Real Life Stories (CBS) WGR

(Afternoon EDT)

12.00 NOON
The Balladeer, CBL

12.15 P.M.
The O'Neills (NBC) WBEN
Kelly's Washtub, CBL
Irene Beasley, R.R.D. No. 1, WGR

12.30 P.M.
Syncopated Brevities CBL
Musical Program, CFRB
Bill Pitts, WBEN

12.45 P.M.
Cobwebs and Cadenzas, CBL
Dance Bands, CFRB
Our Gal, Sunday (CBS) WJR

1.00 P.M.
Vincent Curram, CBL
Singing Sam, CBO

1.15 P.M.
Farm Program, CFRB
Words and Music, CBL

1.30 P.M.
The Road of Life, WABC
Street Scene, CBL

1.45 P.M.
Gospel Singer, WJR
Concert Trio (NBC) CBL

2.00 P.M.
Betty and Bob, WBEN
Enoch Light's Orch., CFRB
Al Roth's Orchestra, CFCF

2.15 P.M.
Arnold Grimm's Daughter, WHAM
London Calling, CBL

2.30 P.M.
Three Consoles, CFRB
Valiant Lady, WBEN

2.45 P.M.
Hymns of All Churches, WBEN

3.00 P.M.
Mary Marlin (NBC) WBEN
Navy Band, WHAM
Dear Columbia, CFRB

3.30 P.M.
Pepper Young (NBC) WBEN
Pittsburgher's Orch., CFRB

3.45 P.M.
Guiding Light (NBC) WBEN
Keyboard Arabesque, CFRB

4.00 P.M.
How To Be Charming, CFRB
Backstage Wife, WBEN

4.15 P.M.
Stella Dallas, WBEN

4.30 P.M.
Happy Jack, songs, WBEN
Deep River Boys, WABC

Radio Log

CANADIAN CORPORATION

	M.	Kc.
CBL	551	940
CKCL	517	580
CBM		1050
CBO		880

COLUMBIA SYSTEM

WABC	349	860
CFRB	435	690
WJR	400	750
WGR	545	550

MUTUAL SYSTEM

WOR	422	710
CKLW	428	700
WGN	416	720

NATIONAL (Blue Network)

WJZ	395	760
WHAM	261	1550

NATIONAL (Red Network)

WEAF	454	660
CRCT	357	840
WBEN	309	900

You Will Be Able to Either Find or Rent Your House or Apartment In the Want Ads.

HAVE YOUR AD. IN BEFORE ONE O'CLOCK ANY DAY, AND ON SATURDAYS 10 O'CLOCK
WE ARE AT YOUR SERVICE AND WILL GLADLY HELP YOU WRITE YOUR AD. IF NECESSARY

Births Marriages In Memoriam Cards of Thanks Deaths

DIED

WHITE, Ephrim. — At Ida, Ont., on Saturday, August 27, 1938, Ephrim White, in his 81st year. Funeral service on Monday, August 29, 1938, at 2 p.m., from his late residence, 12th Line Cavan, to Gardiner's Cemetery.

CARD OF THANKS

The family of the late Eugene Moloney, Sr., wish to express their sincere appreciation to their many friends, particularly the Sisters of the House of Providence for the many acts of kindness, spiritual bequests, floral tributes and expressions of sympathy received during their recent sad bereavement.

FLORISTS 1

THE PETERBOROUGH FLORAL CO
Flowers Delicately Arranged for All Occasions
436 Water 'Phone 1395 Nights 1688J

MONUMENTS

J. PIRIE Monuments
MARKERS — INSCRIPTIONS
Superior Workmanship Lower Prices
71 Crescent Street Tel. 2892

FUNERAL DIRECTORS

DUFFUS
FUNERAL SERVICE
Phones 1760—1173
Day and Night

COMING EVENTS

First insertion, 20 Words or less, minimum charge 50c. Subsequent consecutive insertions, 40c per Insertion. All over 20 Words, 2c per extra word per Insertion.

TUESDAY, SEPT. 6.—First Regular Social Evening and Games. Columbus Hall, Simcoe Street. Remember the date.

U.F.O. DANCE, WALLACE POINT. Wednesday, August 31; Moncrief's Orchestra. Tickets, 25c.

PERSONALS

GERTRUDE GROVELLE, 344 McGILL Street. 'Phone 2891 — Finger Waving 25c. End Permanents $1.00. Permanent Waves, $2.00 to $7.00. Ten years' experience.

SPECIALS — $5.00 OIL PERMANENTS for $4.00. $4.00 Perms for $3.50. $3.50 Perms for $3.00. Shampoo and Fingerwave, 60c. 'Phone 2467. Reid's Beauty Shop, 416 Water Street.

PRIVATE HOME KINDERGARTENS Pay. We start you. The Canadian Kindergarten Institute, Toronto 10.

JEANNE'S BEAUTY SALON, 186 Prince. 'Phone 735M. Special Prices on Permanents. Mrs. Jones (formerly of Marino's).

Taxis.

FOR BETTER SERVICE
'PHONE 105
CAPITOL TAXI

'PHONE 2350 — FOR PRICES ON YOUR Trips, any time, any place. We are at your service. Drummond Taxi.

FOR SALE

4 Miscellaneous 4

THREE - BURNER GURNEY GAS Range, excellent condition; reasonable. 'Phone 144W.

FEMALE POMERANIAN PUPS. 111 Mary Street.

BARN, 30 x 50 FEE. J. R. EAKINS, Millbrook.

CUT FLOWERS. OKIE'S GARDEN, 88 St. James (near Monaghan Road).

FOR SALE:
Leonard REFRIGERATORS
THE BIGGEST BARGAIN IN REFRIGERATORS TO-DAY
GRANT & LOUCKS CO. Ltd.
'PHONE 798 418 GEORGE STREET

C.I.L. FREE FLOWING FERTILIZERS or Materials for requirements. E. Sargent, Westwood. 'Phone Keene 34 ring 12.

ONE 6-TUBE CAR RADIO, $19.50, Guaranteed. Johnston's, George at McDonnel.

UNLOADING CAR OF U.F.O. FERTILizers, including New Granular 60% Potash, August 29th and 30th. 'Phone 2540. E. A. Scott, 93 Simcoe Street.

TWO-PIECE CHESTERFIELD, GOOD condition. 615 Gilmour.

POPULAR SONGS — LATEST NUMbers. Listen to them on the Radio, buy them at this Store. Paris, 184 Hunter Street West.

McCORMICK-DEERING TRACTOR 10-20 for Sale, first-class condition. Price reasonable. Oilateria, 182 Simcoe, or 'Phone 777.

VICTOR EIGHT-TUBE RADIO, CHEAP. 188 Lake Street.

CHILD'S CRIB AND MATTRESS, rubber wheels, cheap. 195 Rink.

OAK HALL STAND, CHEAP. 'PHONE 1149F.

EIGHT-PIECE DINING-ROOM SUITE, good condition. Apply 493 Gilmour.

UPRIGHT MAHOGANY PIANO, GOOD condition. 'Phone 2284.

BEATTY WASHER AND STAND, THREE Tables, Kitchen Cabinet, Hall Rack, Settee, Sewing Machine, Barrymore Rug, Pictures, Garden Hose, Pillows, etc. Sacrifice. 913 Water Street North.

BABY PRAM, GOOD CONDITION, $17.00. 573 Rogers Street.

WE WILL CLEAR OUR STOCK OF Gasoline Stoves, with or without Ovens, at Cost. See them. J. J. Turner & Sons, Ltd.

TOMATOES — 40c BUSHEL, 11-QUART 20c Basket. 290 Park.

PURE-BRED MALE COCKER SPANIEL, 7 months old. 296 Edinburgh.

HAND WRINGER, IN GOOD CONDITION. 572 Rogers Street.

BARN AND STABLE. APPLY 553 Homewood Avenue.

FUMED OAK DINING-ROOM SUITE and Small Dresser. 'Phone 1059W.

SILVER FOX STOLES, EITHER SINGLE or Double, direct from Fur Farm. Taking orders at Special Prices. Delivery for Christmas. 813 Water.

McCLARY COOK STOVE, WITH HOT Water Front, Coal or Wood grates; used one winter; also Ice-Box to match. Apply 157 Crescent Street.

CHOICE TOMATOES, 40c BUSHEL. 'Phone 3446J. Bring Containers.

GASOLINE
14 CENTS (6 CENTS TAX)
Steam Cylinder Oil, 65c per Gallon
Tractor Oil, 65c per Gallon.
DAWSON SERVICE STATION
Corner Reid and McDonnel.
'Phone 1523.

GLASS GREENHOUSE, 40 x 30, COMplete. Apply Peterborough Metal and Waste Co., corner Simcoe and Bethune.

METAL BATH TUBS, COMPLETE WITH Taps, Three Dollars. 331 Reid Street.

BROWN BED AND COIL SPRING, COIL Mattress, Bedroom Dresser. 378 Stewart Street.

EIGHT-PIECE FUMED OAK DINING Suite, sacrifice, nearly new. White and Gold Dinner and Tea Set, other Household Articles. 322 Mark Street.

FOR SALE

6 Fuel 6

HEMLOCK AND PINE SLABS, $2.50 Half-Cord. Dinsdale's. 'Phone 153.

DRY SOFWOOD, MILL CUTTINGS, $2 per Load. Dry Hardwood, ski Blocks and Cutting, $3 per Load. Peterborough Canoe Company. 'Phone 62.

WOOD
DRY SOFT WOOD AND DRY SLABS AND EDGINGS
At $2.00 Per Half-Cord and Up. (Cutting Extra.)
McCARTHY & JOHNSTON
'PHONE 96

SHINGLE SLABS AND BUTTINGS, $1.75 Load, approximately ½ Cord. Dry Cedar Kindling, 25 Bundles, $1.00. Kingdon Barrel Factory. 'Phone 3230.

Shingle Slabs and Buttings,
$1.75 LOAD (approximately ½ Cord)
Dry Cedar Kindling,
25 BUNDLES $1.00.
Kingdon Barrel Factory
'PHONE 3230.

7 Livestock and Poultry 7

TWO GOOD WORK HORSES, SOUND. Apply Lloyd Van Volkenburg, Trent River.

WORK HORSE, CHEAP, OR TRADE for Cattle. Allen Taylor, Warsaw.

FOR SALE — 2-YEAR-OLD REGISTered Dual Purpose Durham Bull, Lakehead Farm, at Fowler's Corners. Telephone 158 ring 11.

SIX GOOD YOUNG WORK HORSES, from Thirteen to Sixteen cwt., four to eight years old; Half-aged One, Fourteen cwt. H. Tinney, Cavan.

TEAM OF GOOD WORK HORSES, 6 and 8 years, weight about 1,300, full brother and sister. Apply George Trotter, Clydesdale.

TWO YOUNG COWS FOR SALE, TB tested, tagged. 'Phone 472W.

8 Real Estate 8

$2,000.00 BUYS FIVE-ACRE FARM, good Brick House, three henhouses, horse and cow stable, drive shed, pig pen and granary. Electric lights in all buildings. Half-mile from Town on Highway. Must be Sold to Close an Estate. Apply Mrs. Robert Sedgwick, Norwood, Ont.

BUILDING LOTS IN SOUTH-END, excellent bargain at $60 for quick Cash Sale. Write Box 265, Examiner.

FOR SALE — FINE RESIDENCE, North-west-end, Brick, Eight Rooms, bath, lovely garden and lawn. This property can be operated for $30 monthly, including Taxes. Write Box 231, Examiner.

FOR SALE OR RENT — 150 ACRES, Township of Douro, Lot 22, Concession 1. Apply Robert Tedford, Norwood, Executor for the Estate of Mrs. Theresa Hamilton.

TO CLOSE AN ESTATE — 8-ROOM House, all conveniences, garage, lovely home, 560 Charlotte. 'Phone 994 ring 5.

COTTAGE, FRAME, 6 ROOMS, SOUTH. $300 Cash $1,000
Stucco 6 Rooms, Hardwood Floors, fireplace, furnace. Good location. Easy terms $3,600
M. STOREY
374½ George. 'Phone 939.

NINE-ROOM BRICK HOUSE, HARDwood floors, all conveniences, beautiful surroundings, ideal doctor's home. Terms $5,000
R. E. DARLING
366 Water Street. 'Phone 2266.

9X Building Material 9X

PHONE 697
LUMBER
STEEL ROOFING, PIPE, FITTINGS
PETERBORO METAL Co.

10 Used Cars 10

'29 ESSEX, IN GOOD CONDITION. 461 Chamberlain Street.

'29 PONTIAC COUPE, IN GOOD CONdition. Cheap for cash. Call Evenings, 503 Murray.

FOR SALE

10 Used Cars 10

FOR SALE — BUICK SEDAN, 1931 Model, in good condition. 'Phone 306J. Apply Evenings, between 6 and 8.

FOR SALE — 1935 FORD V8 DELUXE Tudor, with Trunk and Heater, good tires, one new. Actual mileage, 26,600 Original owner. No trade-in. Can be seen Evenings. 533 Sherbrooke.

'29 OAKLAND CABRIOLET, $150 CASH. 26 Park Street.

USED CARS.
1937 Olds Victoria Coupe.
1931 Willys Panel Truck.
1930 Chevrolet Coach.
1928 Whippet Coach.
1928 Whippet Sedan.
1928 Chevrolet Coach.
WHITTINGTON'S SERVICE STATION
HUDSON - TERRAPLANE
CORNER HUNTER AND AYLMER.

1928 CHEVROLET COACH, GOOD tires and motor, clean inside and out, body and woodwork good. 47 Park at Westcott.

1928 CHEVROLET COUPE, GOOD CONdition, reasonable. Apply 615 Chamberlain Street.

THESE ARE DANDIES!
'36 GRAHAM DELUXE COACH.
'32 STUDEBAKER COUPE. Rumble Seat.
'31 BUICK COUPE.
T .H. RUTH & SON
GRAHAM AND WILLYS SALES AND SERVICE
CHARLOTTE STREET
'PHONE 666.

BUICK '36 SEDAN. APPLY 73 ROBINson Street.

'30 PONTIAC SEDAN, GOOD CONDItion. 405 George Street S.

TO RENT

11 Miscellaneous 11

CAMPING GROUNDS, NEAR BEACH, $1 per week. 1254W.

11X Apartments for Rent 11X

SEE THE BEAUTIFUL HUNTINGTON Apartments, corner of Burnham and James. Some available, 1 to 4 Rooms. Automatic hot water heating, silent Servile refrigeration. Bed-Sitting-Rooms Furnished or Unfurnished.

TWO DUPLEXES, UPPER AND LOWER, Modern. 'Phone 3184W.

THREE-ROOMED APARTMENT, FURnished, heated; adults. 1581J.

MODERN FOUR-ROOMED APARTment, Bennett-Goodwill Building, $30. Lower Apartment, heated, McDonnel Street, $42.50. Upper Apartment, unheated, $25. Several others to choose from. Nugent & Payne, Real Estate, Charlotte Street.

SMALL APARTMENT, SUIT COUPLE; Frigidaire, heated, Furnished if required. 45 Hunter East.

HEATED APARTMENT, HARDWOOD floors, continuous hot water, electric stove, $35.00. 554 Reid, Apartment 3.

THREE-ROOMED BATH FLAT, September 1st; adults. Write Box 263, Examiner.

HEATED LOWER SEMI-APARTMENT; light, telephone. 168 Antrim.

LARGE AND SMALL APARTMENTS, heated. Call 3825, between 5.30 and 9.30 p.m.

UNFURNISHED HEATED APARTMENT, Downstairs. Three Rooms, separate entrance, garage. 601 Water.

THREE - FOUR ROOMED HEATED Apartments, Furnished, Unfurnished, garage; Couples. 709 Water.

BRIGHT HEATED APARTMENT. 481 Gilmour.

BRIGHT APARTMENT, GARAGE, REAsonable; adults. Apply 183 Antrim.

12 Rooms 12

BRIGHT HOUSEKEEPING ROOMS FOR Students. 642 George Street.

FURNISHED, BOARD OPTIONAL; REAsonable; Students preferred. 'Phone 1372M.

FURNISHED BED-SITTING-ROOM OR Roomers. 'Phone 169J.

LARGE FRONT FURNISHED BEDroom. 218 London Street.

WARM FRONT ROOM, WITH PRIVATE family, central; Breakfast if desired. 'Phone 654.

BED-SITTING-ROOM. 'PHONE 2878M.

14 Tourist Accommodation 14

STRINGER'S CAMP, PAUDASH LAKE—Cabin and Meals, Eleven a week. Cottages, Furnished, Twelve. Boats, motors, sandy beach. Highway Twenty-eight, Fifteen miles east of Apsley. Bancroft.

WANTED

15 Miscellaneous 15

LOG HOUSE. MUST BE CHEAP. GIVE size and price. Box 266, Examiner.

WANTED — PORTABLE UNDERWOOD Typewriter. State age, price and condition, to Box 241, Examiner.

TWO OR THREE UNFURNISHED Rooms. Write Box 252, Examiner.

IMMEDIATELY, SIX-ROOMED HOUSE, garage, garden, conveniences. Brook the Butcher, 458 Bolivar.

KALEDAN TOURIST HOME
NOW MAKING RESERVATIONS FOR Fall and Winter Accommodation for Resident Guests. Business Men or Married Couples. Starting September or later. 813 Water Street.

WANTED — RETURNED MAN OR Pensioner (no children) to occupy Six-Roomed House, Partly Furnished, henhouse and garden, near City. 'Phone 380S.

OLD GOLD. PHILLIPS, 408½ GEORGE (over Liquor Store).

COOK STOVES, ANY CONDITION. 'Phone 2680M.

LIVE POULTRY — SPECIAL PRICE 694W. 342 Stewart. M. Katz.

WANTED

18 Help Wanted, Female 18

HOUSEWORK, FAMILY OF FOUR; stay in. 'Phone 2823J.

EXPERIENCED MAID WANTED BY September 1st, over Twenty, to live in Noranda; two children. Apply Mrs. W. E. Leonard, Lakefield, Ont.

17-Help Wanted. Male or Female-17

WE HAVE HELPED HUNDREDS TO obtain positions as Letter Carriers, Postal Clerks, Customs Examiners, Clerks, and Stenographers, etc., and can help you. Write us for proof and free information. M C C Schools, Ltd., Toronto 10. Oldest in Canada.

19 Help Wanted Male 19

DELIVERY BOY FOR GROCERY Store. Write Box 262, Examiner.

19X Agents Wanted 19X

GOOD CAR SALESMAN WANTED — must have car and references. Write Box 271, Examiner.

FAMILEX WILL START YOU IN A profitable business like hundreds of others throughout Canada. No experience required. We train you. Liberal commission for selling 200 guaranteed necessities. Meet all competition successfully. Ambitious Salesmen, write for Free Catalogue and Plan without obligation, Familex, 570 St. Clement, Montreal.

CHRISTMAS CARDS — SEND FOR Celebrated "Royal" Series Personal and Boxed assortments. Sample Book entirely free. Increased values and extra Free Cards for early orders. Personal Cards, $1.00 Dozen up. Big Commissions and Premiums. Experience or capital unnecessary. Orders despatched within 24 hours of receipt. Published over 26 years. Royal Publishing Co., P.O. Box 1500, Montreal.

WEEKLY INCOME — SELL PROVEN quality Red Tag Nursery Stock. Thirteen Hundred varieties. Full or part time. Excellent samples. Real sales help. Dominion Nurseries, Montreal

AN ANNOUNCEMENT AND AN INVITATION
PREMIER ART GUILD, THE LARGest Personal Greeting Card Company in Canada wishes to announce that their Sample Books of printed-to-order Christmas Cards are now ready for distribution. We pay thousands of dollars yearly to our representatives in commissions. If you are anxious to earn extra money in your spare time we invite you to send for our Sample Portfolio. No charge, of course. Practically everyone sends Christmas Cards. Season just starting. Special Offer of Free Cards for early orders, also One Free Order given to our Agents with every Ten Orders sent in during August. Write to-day. No obligation. You'll appreciate our friendly service and commissions paid. Premier Art Guild, 120 Wellington West, Toronto.

20 Employment Wanted 20

EXPERIENCED CAMP COOK REquires Position. 'Phone 3100.

YOUNG LADY DESIRES POSITION Clerking in Drygoods Store, answering telephone, travelling for good, reliable firm, or as a Domestic in a good home. Experienced. Write Box 226, Examiner.

CAPABLE WIDOW WOMAN DESIRES Housekeeping. Write Box 254, Examiner.

CANADIAN LEGION HAVE LISTS OF Competent Returned Men to Fill Temporary or Permanent Positions Give the ex-Soldier a chance to work for you 'Phone 141

GIRL WILL DO HOUSEWORK OR mind Children. 'Phone 2486.

21 Boarders Wanted 21

ROOM AND BOARD FOR STUDENT. Reasonable rate for some assistance in home. 'Phone 2756M.

ROOM, WITH BOARD. 144 MURRAY Street.

ROOM AND BOARD, IN PRIVATE family. 539 Park.

PRIVATE BOARD, ALL CONVENIences. Apply 718 Water. 'Phone 2975W.

FRONT BEDROOM, WITH OR WITHout Board and Garage. 'Phone 1521F.

WHO CAN DO IT

22f Miscellaneous 22f

DUSTLESS FLOOR SANDING. J. B Vance, 773 Aylmer. 'Phone 1292.

TONY PEPE
Ladies and Gentlemen
WE REMODEL
IN THE LATEST STYLES.
CUSTOM TAILOR
179 Charlotte Street. Tel. 753

Electric and Oxy-Acetylene WELDING
General Machine Work.
GOODWIN MACHINE TOOL COMPANY
'Phone 2593. 298 Edinburgh Street

EXPERT FLOOR POLISHING. 'PHONE 1714.

23 Auto Repairs and Accessories 23

COAL OIL, 16c. Gasoline 14c (TAX Extra). Car and Tire Repair. Auto Parts and Accessories. Dawson Service Station 'Phone 1523.

28 Moving and Storage 28

M. RAWLINSON, Limited
Established 53 Years.
Long Distance Moving and First-class Warehouse for Storing Household Effects.
610 YONGE STREET, Toronto
Telephone Kingsdale 9125.

34 Radio Service 34

1939 PHILCO CAR RADIOS $39.95.
BROWN'S RADIO SERVICE
547 GEORGE STREET.

LOST

37 LOST 37

RONSON LIGHTER, IN OR NEAR Riverside Park, Wednesday Evening. Reward. 'Phone 3251W.

WIRE-HAIRED TERRIER, FEMALE. 'Phone 2497W.

PROFESSIONAL

41 Accountant 41

EDWARD HUMPAGE — Chartered Accountant. Auditor 419 George Street

44 Lawyers 44

EMMETT P SHEEHY — Bonded Attorney. Loans 397 George Street.

PECK, KERR & McELDERRY Barristers and Solicitors, 415 Water Street Peterborough. Telephone 1950 E A Peck, K.C. F D Kerr K.C. V J McElderry K.C.

HON. G. N. GORDON, K.C. W B GORDON — Law Offices, 395-397 George Street. Appointment by Telephone. 3300 and 3301.

JACOB LOW — Barrister, Solicitor Notary Public. Money to Loan on First Mortgages 219 Hunter Street West Peterborough, Ont 'Phone 2244. Nights and Holidays 1024.

ALEXANDER L. ELLIOTT, K.C., M.P.P —Barrister, Etc. Money to Loan. Interviews by Appointment. Telephone 3. Office: 355 George Street. Kresge Building. Peterborough.

W. B. PHILP — Barrister, Solicitor Notary Public. 385 Water Street 'Phone 602.

47 Mineral Fume Baths 47

MINERAL FUME BATHS. DE-TOXIFY AND RE-VITALIZE NATURE'S WAY. 'PHONE 3157, PETERBOROUGH 220 BROCK STREET.

49 NOTICES 49

Notice to Creditors

IN THE ESTATE OF CHARLES ROBERT HAWKES.

All Persons having CLAIMS against the Estate of CHARLES ROBERT HAWKES, late of the Township of Chandos, in the County of Peterborough, Gentleman, Deceased, who died on 10th Day of March ,1938, are hereby notified to send to the undersigned Solicitor for the Administratrix of the said Estate, before September 13th next, their names and addresses, together with particulars of their Claims, duly verified by declaration, after which date the Estate will be distributed, having regard only to the Claims then filed.

DATED at Peterborough, this 19th Day of August, 1938.
A. L. ELLIOTT,
Kresge Building, Peterborough.

Notice to Creditors

IN THE ESTATE OF AGNES LOUISE HAWKES.

All Persons having CLAIMS against the Estate of AGNES LOUISE HAWKES, late of the Township of Chandos, in the County of Peterborough, Widow, Deceased, who died on the 18th Day of June, 1938, are hereby notified to send to the undersigned Solicitor for the Executor of the said Estate, before September 13th next, their names and addresses, together with particulars of their Claims, duly verified by declaration, after which date the Estate will be distributed, having regard only to the Claims then filed.

DATED at Peterborough, this 19th Day of August, 1938.
A. L. ELLIOTT,
Kresge Building, Peterborough.

TENDERS
To Wind Up an Estate.

TENDERS will be received for the Purchase of the following Lands:

FARM, formerly owned by the late Ernest Carveth, composed of the EAST HALF of Lot Number FOURTEEN, in the SIXTH Concession of the Township of Cavan, in the County of Durham, containing by admeasurement ONE HUNDRED ACRES.

Tenders should be in the hands of the undersigned Solicitor on or before September 3rd, 1938. The highest or any Tender will not necessarily be accepted.

DATED this 15th Day of August, 1938
W. R. HOWARD,
Millbrook, Ontario.
Solicitor for the Estate of Ernest Carveth.

CLASSIFIED ADS
BRING BIG RESULTS

49 NOTICES 49

Notice to Creditors

IN THE MATTER OF THE ESTATE OF ELIZABETH FENNELLY, LATE OF THE CITY OF PETERBOROUGH, IN THE COUNTY OF PETERBOROUGH, MARRIED WOMAN, DECEASED.

All persons having claims against the estate of the said Elizabeth Fennely, who died on or about the 10th day of January, 1938, at the said City of Peterborough, are hereby notified to send to the undersigned, the solicitor for the administrator of the estate of the said deceased, on or before the 10th day of September, A.D. 1938, full particulars of their claims duly verified by affidavit or statutory declaration. Immediately after the last mentioned date the assets of the estate of the said deceased will be distributed among the parties entitled thereto, having regard only to the claims of which the administrator shall than have notice.

Dated at Peterborough this 12th day of August, A.D. 1938.
JOHN R. CORKERY,
414 WATER STREET,
PETERBOROUGH, ONTARIO,
SOLICITOR FOR THE ADMINISTRATOR.

Tenders Wanted

TENDERS WILL BE RECEIVED UP until 31st Day of August, 1938, for Sale of 100 acre farm, North half, lot 6, 1st. Concession of Smith. Write Box 131 Examiner.

MONEY TO LOAN

CONFIDENTIAL LOAN ON YOUR CAR

MANY people need ready cash at this season. We can supply you without embarrassment. No friends need to back your note. Fair rates. All transactions held in strict confidence. Drive your car while you repay. Call and see us.

DIXON & HURLEY
Peterborough, Ontario
391 Water Street Tel. 498J
Representing
Campbell Auto Finance Company, Ltd.
ACCOUNTS ANYWHERE IN ONTARIO.

HOUSEHOLD
LOANS
WITHOUT ENDORSERS
Rates authorized by special Act of Dominion Parliament.
Loans $50 to $500. No credit enquiries of friends or relatives Immediate service on all applications 12 months to repay. To apply: 'Phone or visit office
"Doctor of Family Finances"
Central Finance
CORPORATION
Second Floor, KRESGE BUILDING
355 GEORGE STREET
TELEPHONE 1703, PETERBOROUGH
Loans Made in Nearby Towns.
Tune in CFRB, 6-6.15 p.m. Daily
Offices in ten Ontario cities

MONEY TO LOAN.
On First Mortgage on Improved City Property at Current Rates of Interest
Apply: The Toronto Savings and Loan Company, 437 George Street, Peterborough.

MORTGAGE LOANS, 5½%, APPLY TO G. N. Gordon, K.C., and W. B. Gordon

50 AUCTION SALES 50

FOR A SUCCESSFUL AUCTION— J. H. MILES, Auctioneer, Valuator. Tel. 1477.
FARM STOCK AND IMPLEMENTS — Albert Archer, Lot 5, Concession 4, Smith, No. 7 Highway, Friday, September 2, 1 p.m.: Horses, Full Line Implements; contents Seven-Roomed House.—J. H. Miles, Auctioneer, 494 George Street. 'Phone 1477.

To Advertisers

Classified Advertising must be phoned or brought into the office by 10 o'clock on Saturday and 1 o'clock during the week.

50 AUCTION SALES 50

AUCTION SALE OF ANTIQUE AND MODERN FURNITURL.

Under instructions from the Administrators of the Estate of the late ADA MULLIGAN, I will Sell, by Auction, on the Premises, Dorset Street, Port Hope, ON THURSDAY AND FRIDAY, SEPTEMBER 1ST AND 2ND, commencing each day at One o'clock p.m. sharp the following:

Steinway Grand Piano,
Hand-carved Rosewood Parlor Suite, 9 Pieces,
Two Rosewood Tables,
Four Good Wilton Rugs, Scatter Rugs,
Victor Radio,
Several Ottomans,
Engravings, Oil Paintings,
Grandfather's Clock
China Cabinets,
Complete Walnut Dining-room Suite, Buffet, Table and Chairs,
Complete Walnut Breakfast Room Suite,
Silverware, including Flatware, Dishes, Etc.,
Cut Glass, China, Glassware,
Two Walnut Tea Wagons,
Two Large Mirrors,
Floor Lamps,
Walnut Secretaries,
Three Walnut Bedroom Suites, complete with Dressers, Chiffoniers, Chests of Drawers, Stands, Beds, Springs, and Mattress,
Wardrobes,
One Small Safe, 24 x 16 x 18,
Electric Stoves,
Kitchen Utensils and Dishes of all Kinds,
Mangle, Step-ladders, Glass Cupboards, Lawn Swings,
Melodeon, Portable Piano, Curtains, Shades, Jars, Books.

All Small Articles and Modern Furniture will be Sold on the First Day of Sale, Thursday, September 1st. All Antique and Walnut Furniture, Cut Glass, Mirrors, Silverware, and China will be Sold on the Second Day, Friday, September 2nd. This Sale is one of the best that has been offered to the public for some time.

NO RESERVE. TERMS CASH.
M. P. WICKETT, Clerk, J. H. WILSON, Auctioneer.

HOME IMPROVEMENT

Plumbing and Heating

FOR EXPERT PLUMBING AND HEATING REPAIRS & CONTRACTS SEE J. L. P SMITH - 372 WATER ST.

FOR CEMENT WORK
'PHONE HOWARD ROSE 2312J
FREE ESTIMATES

To-day's Vacancies Are To-morrow's Occupancies if Advertised in the Rental Ads.

The Examiner CLASSIFIED ADVERTISING RATES

Cash Rate:
1 Cent per Word or Figure per Insertion. Minimum Charge 25c

Charge Rate:
2 Cents per Word or Figure per Insertion. Minimum Charge ... 35c

Box Numbers:
One or more Consecutive Insertions ... 10c

Coming Events:
Per Word per Insertion ... 2½c
Minimum Charge ... 50c

Special Announcements:
Birth Announcements 50c
Engagement Announcements 50c
Marriage Announcements 50c
Death Notices 50c
Card of Thanks (up to 1 inch) 50c
In Memoriam (up to 2 inches) 75c
Over 2 inches (per inch extra) 50c

Legal, Municipal, Government, Auction Sales:
First insertion, per agate line 12c
Repeat Insertions ... 6c
'PHONE 1600:

COMING EVENTS CAST THEIR SHADOWS

OUR BOARDING HOUSE —with Major Hoople

The Crossword Puzzle

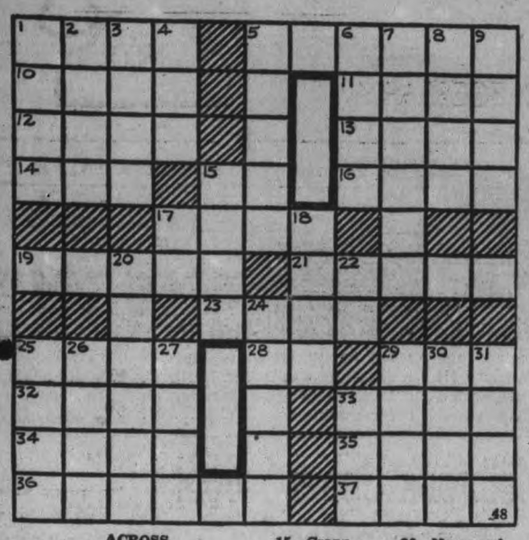

ACROSS

1—Stun
5—A perfumed pad
10—In a row
11—Precept
12—Prong
13—A chill, or state of shaking, as with a cold
14—American humorist
15—Perform
16—In pinochle, to announce for a score
17—A cereal
grass
19—A muffler
21—A stratum
23—Lean
25—To remove (the headgear)
28—Aloft
29—Severe
32—River in Germany
33—True
34—Pleasing
35—Newspaper article
36—Comes in
37—Remain

DOWN

1—Facts
2—Dry
3—Any of the five divisions of the earth
4—A sheep-like neck on a horse
5—A young branch
6—Stuff
7—Enormously
8—Jewish month
9—Placed (a ball) on a tee (golf)
15—Crazy
17—Conjunction
18—Slide
20—Concern
22—Indefinite article
24—Husks
25—Finished
26—Norse god of war
27—Independent
29—Large cask
30—Region
31—A size of paper
33—Little girl

Answer to previous puzzle

C	U	T	E		C		G	I	V	E
O	N	U	S		O		A	C	I	D
P	I	N	S		V		M	E	N	D
E	T	A	■	B	E	T	■	D	A	Y
			F	O	Y	E	R			
B	E	L	O	W	■	R	A	V	E	L
			G	I	A	N	T			
P	R	E	■	E	N	S	■	D	A	W
L	I	M	A		O		H	A	R	E
E	V	I	L		D		E	R	I	N
B	E	L	T		E		M	E	L	T

Copr. 1938, King Features Syndicate, Inc.

BARCLAY ON BRIDGE

WRITTEN FOR THE EXAMINER
By SHEPARD BARCLAY
"The Authority on Authorities"

BEWARE THE BIG SUIT

WHENEVER the dummy has an almost solid side suit, there is great danger that the declarer may be able to discard all of his losers on it as soon as he can get the lead. Under such circumstances it is well to demonstrate why "quick tricks" got their name. Try to rake in as many high card tricks as possible for your side before he gets a chance to operate on trumps and the big suit.

	♠ 10 8 3 ♥ 8 4 3 ♦ K 8 ♣ K Q J 7 3	
♠ 5 4 ♥ A K Q 9 ♦ 6 ♣ 10 4 2 ♣ 6 5 2	W. N. E. S.	♠ J 7 2 ♥ 10 7 5 ♦ A Q 9 6 3 ♣ 9 8
	♠ A K Q 9 6 ♥ J 2 ♦ J 7 5 ♣ A 10 4	

(Dealer: South. Both sides vulnerable.)

After a 1-Spade bid by South, North went to 2-Clubs, South 2-Spades, North 3-Spades and South 4-Spades.

The hearts K and Q were cashed by West and, even though his partner's discards of the 5 and 7 indicated that he held one more, West decided he could do no harm by forcing South to ruff a third round of the suit.

After ruffing, South drew three rounds of trumps and on the set up clubs was able to discard two diamonds, so that his losses were limited to two hearts and one diamond.

Ordinarily the forcing of declarer to trump does no harm but in this case, the presence of the almost set up suit should have warned West against that procedure. A switch through the diamonds was his correct defense and had he done so his side would have cashed four tricks.

• • •

Tomorrow's Problem

	♠ J 8 7 5 ♥ 10 ♦ J 9 6 2 ♣ A J 10 9	
♠ 6 ♥ K Q J 8 7 5 ♦ A K 8 3 ♣ 8 5	W. N. E. S.	♠ Q 4 3 2 ♥ 6 4 3 2 ♦ 10 7 ♣ 6 4 3
	♠ A K 10 9 ♥ A 9 ♦ Q 5 4 ♣ K Q 7 2	

(Dealer: South. East-West vulnerable.)

With the diamonds A and K cashed and a diamond ruffed by East, how can declarer make game? East's return was the heart 2.

SALLY'S SALLIES

Most car owners worry about the upkeep—but how about the turnover?

Farmers Honor Editor

WINNIPEG, Aug. 27. — (CP). — Forty former residents of County Durham, Ont., paid tribute to George James, editor of the Bowmanville Canadian Statesman, at a luncheon Tuesday. Mr. James is a past president of the Canadian Weekly Newspapers' Association.

Steamer Sinks

SEATTLE, Aug. 27—(CP)—Captain Howard J. Payne of the Bullard-Ludlow Ferry line reported the Alaska-bound steamship North Coast was in collision with the Canadian steamship coaster which sank off Point No Point in Puget Sound early today. The crew was saved, he said.

DONALD DUCK — By Walt Disney

TILLIE THE TOILER — By Russ Westover

HENRY — By Carl Anderson

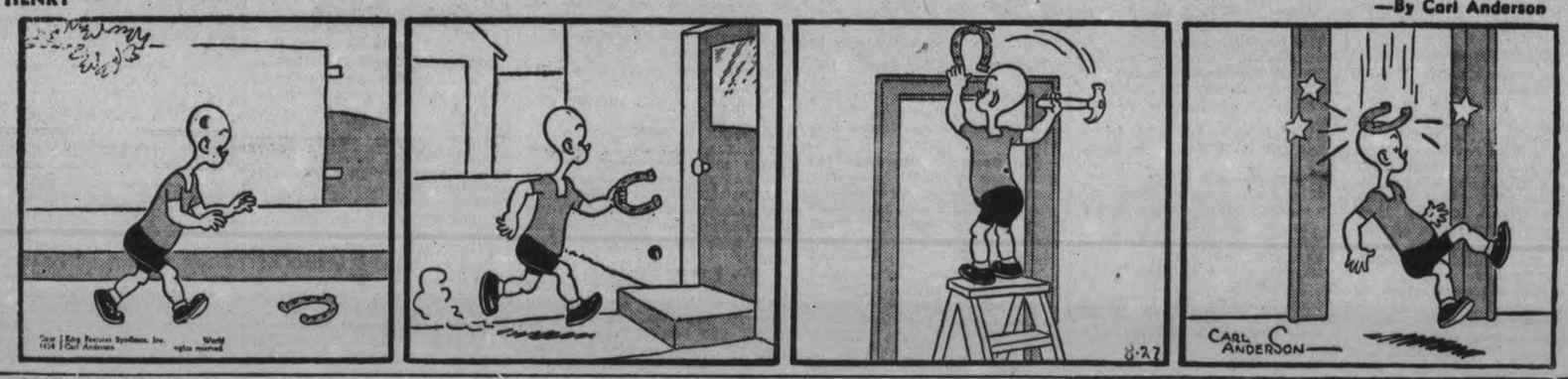

BRICK BRADFORD — By William Ritt and Clarence Gray

MUGGS AND SKEETER — By Wally Bishop

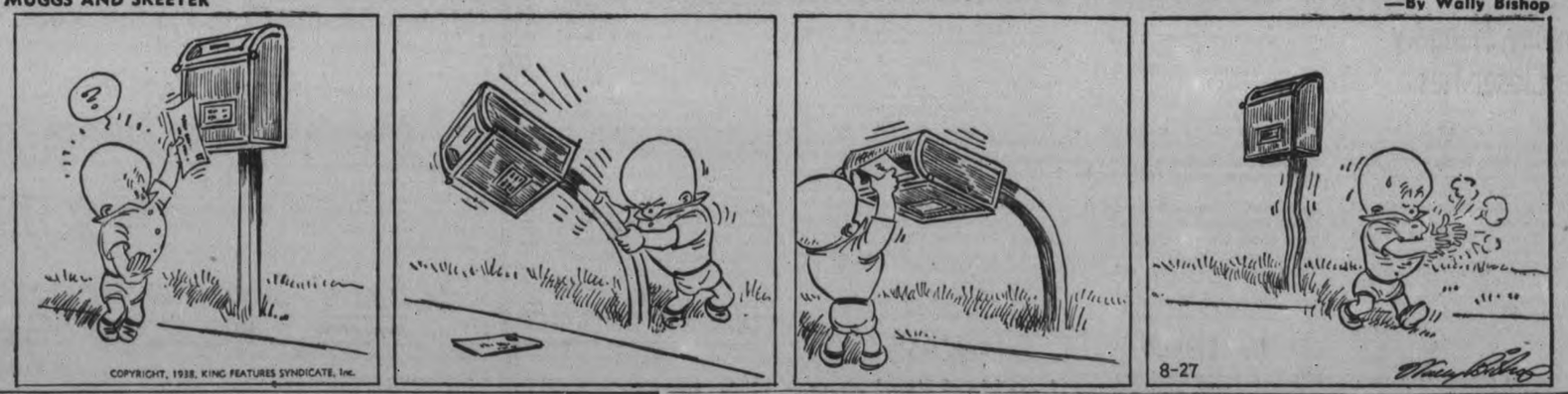

BRINGING UP FATHER — By George McManus

THE GUMPS

CIO Fight Looms For Canadian Labor Congress

OTTAWA, Aug. 27 (CP)—As preparations go forward for the annual meeting of the Trades and Labor Congress of Canada at Niagara Falls, Ont. the week of Sept. 12, rumblings are evident of an impending clash on the floor of the labor congress between the forces of the American Federation of Labor and the Committee for Industrial Organization.

Congress officials here decline to discuss the situation but experienced men in ranks of organized labor see nothing for it but a fight to the finish on whether the congress can continue to shelter under its wings unions which in the United States are locked in a desperate struggle.

The congress is made up of three types of unions. The largest are the international unions, A.F. of L. organizations. In its membership it has also national unions which are not affiliated with the A.F. of L., including the national organization of letter carriers and a national union of marine engineers. Then there are Canadian sections of five unions of international ramifications which have joined the C.I.O. and have had their charters revoked by the A.F. of L.

The C.I.O. unions became affiliated with the Trades and Labor Congress of Canada while they were still affiliated with the A.F. of L. since their charters have been revoked they have continued to remain in the congress and, it is understood, intend to have their delegates at Niagara.

Quarter Are C.I.. Men.

Of the approximately 120,000 workers affiliated with the Congress, about 30,000 are members of C.I.O. unions. The largest union is the United Mine Workers of America, which has about 15,000 Canadian members. Other C.I.O. unions are the Amalgamated Clothing Workers of America; International Union Mine, Mill and Smelter Workers; Amalgamated Association of Iron, Steel and Tin Workers and the United Automobile Workers of America.

The United Rubber Workers of America, another C.I.O. organization, has some members in Canada, but has never been affiliated with the Congress. The A.F. of L. also revoked the charter of the United Textile Workers of America but before this took place it had surrendered jurisdiction over the Canadian membership of that Union and the Congress granted the Canadian locals charters direct and they now form the National Textile Council.

Largely, it is claimed, through the diplomacy of P. M. Draper, president of the Trades and Labor Congress, the various unions which compose it have been able to live along together and it was hoped a split in Canada would be avoided. However, the United Brotherhood of Carpenters and Joiners of America, an International A.F. of L. Union, has publicly announced it will withdraw from the Congress unless the C.I.O. unions are expelled. It is understood other International Unions have taken a similar position, so there seems no possibility of avoiding the issue at the convention.

Germany, Hungary Draft Closer Ties

BERLIN, Aug. 27 (AP).—Groundwork for closer economic ties than ever before between Germany and Hungary informed sources said today, is being laid during the state visit of Hungary's Regent, Admiral Nicholas Horthy.

It was disclosed that Bela Imredi, the Hungarian Premier, conferred yesterday with Walther Funk, German Economics Minister, and Rudolf Brinkmann, Secretary of State in the economics ministry.

It was understood their conversations would form the basis for detailed negotiations by specialists of both countries leading to a closer economic arrangement.

That the Hungarian visitors kept an eye on the meeting of the little entente powers at Bled, Yugoslavia, while accepting German hospitality, appeared from interviews with Imredi and the Hungarian Foreign Minister, Koloman Von Kanya, published in Field Marshal Goering's mouthpiece, the Essener National Zeitung.

"Our rearmament and renunciation of the use of force, on the one hand, and protection of minorities on the other are clearly dependent one on the other," the newspaper quoted Von Kanya as saying.

"The Bled agreement can, therefore, become effective only when an accord is reached regarding a declaration anent minorities to be given Czechoslovakia.

"Furthermore, Hungary's attitude in the future will depend on how promises made in this minority declaration are kept."

ATE EXHUMED BODIES

NAHAN, India—(CP). — Three hundred tribesmen, alleged to be cannibals, escaped from prison here and in course of their flight are believed to have eaten nine bodies taken from a cemetery.

Another Victim Of Spanish Rebel Bombers

This picture, showing a steamer blazing in Valencia harbor after it had been bombed by rebel airplanes, was taken from a British destroyer, the ensign of which can be seen at the RIGHT. The blazing vessel itself was unidentified.

Havelock Middle, Upper Examination Results

(Examiner Correspondence.)

HAVELOCK, Aug. 27. — Middle school departmental examination, results of Havelock students; 1—over 75 p.c.; 2—66 to 74 p.c.; 3—60 to 65 p.c.; C—50 to 60 p.c.

The following pupils have been successful in the departmental Middle school examinations at Havelock High school; figures after each name indicate the standing in that subject.

Eileen Brisbin—Anc. Hist. 1, Alg. 1, Lat. Auth. 2, Fr. Auth. 2, Fr. Comp. 2.
Alta Clarke—Eng. Lit. C.
John Clarke—Alg. C, Chem. C.
Natalie Clarke—E. Comp. 2, Alg. 2, Phys. 2, Chem. C.
Helen Covert—E. Comp. C, Alg. C.
Randle Ellis—Phys. C.
Marjorie Evans—E. Comp. C, Eng. Lit. 1, Phys. C.
Graydon Harris—Alg. 1, Phys. C, Chem. C.
Ruby Johnson—A. Hist. C, Alg. 1, Lat. Auth. C.
Beulah Leng— Alg. 1, Phys. 1, Chem. 1, Fr. Auth. 2, Fr. Comp. C.
Mildred McArthur—E. Comp. C, Eng. Lit. 1, Alg. 3.
Hazel McCutcheon — Phys. C, Chem. 2.
Betty Mathison—A. Hist. 2, Alg. 2.
Emma McLaughlin — Phys. C, Chem. C.
Anne McNeely—Alg. C.
Reta McQuigge—Alg. C, Fr. Comp. 2.
Doris Menzies—Phys. 2, Lat. Auth. C, Lat. Comp. 2, Fr. Auth. C, Fr. Comp. C.
Muriel Post—E. Comp. C, E. Lit. C, Chem. C.
Muriel Quinn—E. Comp .C.
Ena Revoy—E. Comp. C, E. Lit. 1, Alg. 2, Phys. C.
Muriel Russell—E. Comp. 2, Alg. C.
Victor Sanders—Alg. 1, Chem. 3.
Lois Thompson—E Comp C, Alg. C, Phys. 2.
James Watson— E. Comp. 2, A. Hist. C, Alg. 2, Chem. 1.

Upper School.

Eileen Brisbin—E. Comp. 2, E. Lit. 1, Trig. 2.
John Clarke—E. Comp. C.
Natalie Clarke—E. Lit. 2.
Howard Harnden—M. Hist. 2, Trig. 1, Bot. 3, Phys. 2.
Gladys Hunter—M. Hist. 1, Alg. 2, Phys. 2, Fr. Auth. 3.
Ruby Johnson— E. Comp. C, E. Lit. C.
Beulah Leng—E. Lit. 1.
Debra Longmuir—M. Hist. C, Bot. C.
Hazel McCutcheon—E. Comp. C.
Marie McQuigge—Alg. 2, Bot. 2.
Reta McQuigge—E. Comp. 1.
Doris Menzie—M. Hist. 2.
Victor Sanders—E. Comp. 3.
Lois Scott—Alg. C. Bot. 3.
Celestine Seeney—Zool. 3.

LAKEFIELD

Mrs. W. E. Leonard and sons John and Peter are visiting Mr. and Mrs. W. W. Leonard, Lakefield.

Mr. and Mrs. J. A. Porter and Miss Helen Porter of Lakefield are visiting friends in the Rideau Lakes district.

Miss Mary McKerchar of Lakefield left on Monday by motor for Montreal, P.Q., where she will visit with relatives.

Mr. and Mrs. A. H. Clark and Master Billy and Miss Jean Clark spent the past week in Pickering, Oshawa, and Claremont where they visited with friends.

Mr. and Mrs. Thomas McMaster and Miss Margaret Fisher of Runford Falls, Maine, left Monday after spending a holiday with Mr. and Mrs. J. W. McKerchar, Lakefield. Mrs. McMaster is Mrs. McKerchar's sister.

CAMPBELLFORD

Mr. and Mrs. W. E. Skitch of Long Beach, Cal. are spending a week in town guests of Mr. Edward Skitch, and Mrs. W. Buchner, Rear street.

Miss Betty Adamson is visiting, Miss Clemence Jacques in Montreal, Quebec.

Miss Mary Kerr of Trenton visited friends in town on Tuesday.

Hornets In The Hay Too All-Fired Gay So Firemen Called

Fort WiWliam, Aug. 27

FORT WILLIAM firemen chalked up a new one in their list of "causes" today, and Mrs. Paul Popiel is trying to decide whether one hornet balances twenty tons of hay.

The Popiels, mother and two sons, have worked hard this week harvesting hay on their property near the city limits. Smack into a hornets' nest Mrs. Popiel stuck a pitchfork, and one insect stung her just over the right eye.

Bent on exterminating the pests, mother ignited some tar paper to smoke out the nest. The hornets are gone—but before firemen had extinguished the blaze with two lines of hose the hay was almost all burned and the near-by stable was badly scorched.

Millbrook Class Honors Newlywed

(Examiner Correspondence.)

MILLBROOK, Aug. 27—A pleasant surprise was prepared for Mrs. J. Albert Brown, a bride of recent weeks, on Wednesday evening when about twenty ladies of the Boneka Bible Class, of St. Andrew's Sunday School, of which Mrs. Brown is a valued member, called at her home, Tupper street, and presented her with a 'tea towel shower.'

Though taken by surprise, Mrs. Brown warmly welcomed the unexpected guests, who arrived in a body having previously gathered at Mrs. F J. Smith's in order to go together to the bride's home, and some time was spent in conversational intercourse.

Later Mrs. J. Rowland, president of the Boneka Class, explained the object of the surprise visit, and the shower was informally made. Mrs. Brown expressed her appreciation in a few well-chosen words, and all joined in singing, "For she's a jolly good fellow," after which music and the service of lunch brought a pleasant occasion to a close.

Mr. Brown was home in time to enjoy refreshments with the guests, the work at his farm causing his absence in the earlier part of the evening. In the service of lunch Mrs. Brown was assisted by Mrs. A. Coulter, who was her guest for the afternoon and evening.

Pattullo Taboos Jobless Organizing

KELOWNA, B.C., Aug. 27—(CP)—Premier T. D. Pattullo said yesterday British Columbia motorists could anticipate a considerable reduction" in the price of gasoline, and in the same speech warned single unemployed any further organization amongst their numbers would not be tolerated by the British government.

The Premier spoke at opening sessions of the British Columbia Liberal Association's two-day convention here.

Referring to appointment of Dr. W. A. Carruthers as fuel commissioner with power to control oil and coal industries in the province, Mr. Pattullo said valuable information had been gained, sufficient that motorists could expect "a gasoline price reduction in the near future."

The Premier referred briefly to the "sit down" occupation of two Vancouver buildings last May and June by "organized" single unemployed who remained in peaceful possession until they were evicted by police with tear gas and riot sticks.

"It devolves upon you as part of the Liberal party to see that these tactics are no longer effective," he said. "These young men have received considerable public sympathy because we (the government) have not been able to do all we could have wished in providing employment.

"But now they are going too far, and it looks like they are organizing in Vancouver again.

"We simply will not tolerate that any more."

Hunted For 13 Days Farmer Is Caught

TARA, Ont., Aug. 27 (CP)—Russell Spears, 26, farmhand how escaped handcuffed from police 13 days ago, blundered into a police trap today and was taken to Owen Sound jail. In court he was remanded to next Wednesday.

Spears, charged with an offence against an 18-year-old girl, was hunted by police continuously from the time of his escape. He was caught about four miles west of here by seven policemen hiding in tall grass and behind trees as he stepped from a swamp into an open field in Arran township.

Spears had twisted off the handcuffs by pounding them against a binder guard the day after his escape, he told police. He had also obtained a change of clothes during his freedom, wearing overalls and overcoat when arrested. His old clothes were found Monday on the bank of Arran Lake.

Lay Keel For Largest U. S. Liner

Rear-Admiral Emory S. Land, chairman of the United States Maritime Commission, is shown driving the first rivet in the keel of the new liner which is to be biggest and fastest ever constructed in America. The new liner is being built by the United States Line to replace the old Leviathan in the transatlantic trade.

War Hints Force France To Longer Hours

PARIS, Aug. 27 (AP).—The Radical-Socialist group in the Chamber of Deputies to-day voted unconditional support for Premier Daladier in his campaign to curtail the 40-hour week after a speech in which Daladier declared that nowhere had the ideal of the 40-hour week been achieved.

The Radical-Socialist is the Premier's own party. Addressing the group, Daladier asked how France would be expected, in view "of the daily more urgent needs of national defence" to adhere broadly to the 40-hour week when even the United States, "the country of perfected machine industry," could not do it.

This was done at a closed meeting on Wednesday night, after which newspapers quoted Daladier as declaring tha "Germany's mobilization of 2,000,000 men" had confronted him with "a situation no government chief has known since 1914."

The Premier said he never had any intention of entirely suspending the 40-hour week law.

But in view of the present tense situation in Europe he insisted it was necessary to extend working hours in all industries related to national defence.

No Berry Picker Ban At Severn Bridge

TORONTO, August 27 — (CP). — Dr. B. T. McGhie, Ontario Deputy Minister of Health, said to-day the department would not order blueberry pickers in the are along No. 11 Highway between Severn Bridge and Gravenhurst to leave because there was no problem there similar to the Matheson situation.

More than 500 blueberry pickers are moving from the Matheson district, 35 miles south of Timmins, under Government orders. Sanitary inspectors held lack of sanitary conditions among the Matheson blueberry pickers was resposible for spread of the disease.

"There is no similar problem in the Severn Bridge - Gravenhurst area," Dr. McGhie said. "There are single families picking berries there and conditions are not bad.

Berry pickers from many part of Ontario come to the 16-mile stretch between Severn Bridge and Gravenhurst, 100 miles north of Toronto.

Almost every city and town in Ontario is represented, even as far south as Windsor and Welland. The comparatively wealthy ones live in second-hand tents. The majority live in shacks or lean-tos constructed of cardboard, potato sacks, tar paper or even newspapers.

Earnings vary between $5 and $10 a week. Pickers average three 6-quart baskets a day.

French Flying Boat Enroute To U. S. A.

Taking off from Bordeaux, France, the huge French flying boat, Lieutenant De Vaisseau Paris, commenced an attempted flight to the United States via Lisbon and the Azores. On a previous attempt the huge seaplane was forced to turn back to its base 10 minutes after starting, owing to propeller trouble.

HASTINGS

Rev. Wm. Gourlay of Eatonia, Sask., was a guest on Sunday with Mr. and Mrs. S. Beamish.

Miss Lela Mitchell of Campbellfrd, is visiting at the home of Mr. and Mrs. R. Collins.

Guests on Sunday of Mr. and Mrs. John Dainard were Mr. and Mrs. Fred Peeling and daughter Noreen and son Billie, of Picton; Mr. and Mrs. Jake Wannamaker, of Demersville; Mr. and Mrs. Wm. McWilliams and Helen of Picton, and Mr. and Mrs. Clifford Dainard of Toronto.

Mrs. James Dickey and son Gordon were Sunday guests of Mr. and Mrs. John Cameron, of Indian River.

S.S. No. 2 Thorah Wins Best Grounds Prize

TORONTO, August 27 — (CP). — School Section No. 2 in Thorah township, Ontario county, was announced to-day as winner of the Ontario Horticultural Association's prize for greatest improvement in rural school ground beautification this year. The challenge cup was donated by J. E. Carter, of Guelph.

The next three prizes all went to Middlesex county schools, all qualifying as Public or Separate schools within the area of a horticultural society belonging to the Ontario Horticultural Association.

Second was S.S. No. 3, Westminster township. Third, S.S. 3, Lobo township, and fourth, S.S. 2, Lobo township.

Millbrook Upper School Examination Results

(Examiner Correspondence.)

MILLBROOK, August 27. — Continuation School Upper School results: 1, over 75 per cent; 2, 66 to 74 per cent; 3, 60 to 65 per cent; C, 50 to 60 per cent.

Dorothy Anderson—Eng. Comp. C, Eng. Lit. 2, Mod. Hist. 3, Geom. 3.
Dorothy Armstrong—Eng. Comp. C.
John Arundel—Eng. Comp. C.
Jean Belch—Mod. Hist. C, Bot. 3, Zool. 2.
Marian Belch—Mod. His 1, Geom. C, Alg. 1, Lat. Auth. 1, Lat. Comp. 2.
Eleanor Bigelow—Eng. Comp. C.
Douglas Carveth—Alg. C.
Betty Carveth—Eng. Comp. C, Eng. Lit. C, Mod. Hist. C, Geom. 3, Bot. 3, Zool. C.
Marie Douglas—Mod. Hist. C, Geom. C, Lat. Auth. C, Lat. Comp. C.
Mary Eakins—Eng. Comp. 3.
Jackeileen Fallis—Eng. Comp. 1, Eng. Lit. 2.
Charles Foster—Eng. Comp. C, Bot. C, Zool. C.
Marjorie McDowell—Eng. Comp. 3, Bot. C, Zool C.
Harry McLeod—Mod. Hist. 2, Alg. 1, Geom. 1, Bot. 1, Zool. 2.
Lloyd McMahon—Eng. Lit. C, Alg. C, Bot. C, Zool. C, Lat. Auth. C, Lat. Comp. C.
Esther Might—Eng. Comp. 2, Eng. Lit. C, Mod. Hist. 3, Geom. 3.
Dorothy Smith—Eng. Comp. C, Eng. Lit. C, Mod. Hist. 2, Alg. 1, Bot. C, Zool. 2.
Gwenyth Staples—Mod. Hist. 3, Alg. 2, Geom. C, Lat. Auth. 3, Lat. comp. C.
Howard Sutton—Zool. C.
Grenfell Trumpour—Eng. Comp. C.
Jean Trumpour—Eng. Comp. C, Mod. Hist. 3, Geom. 1, Bot. C, Zool. 3.
Jack Whittington—Mod. Hist. 1, Alg. C, Geom. C, Lat. Auth. C, Lat. Comp. 3.

Men Wearing Shorts Come Under Ban Of Burbidge Police

Burbridge, Que., Aug. 27

TO THIS picturesque town on the Upper Gatineau, eighty-five miles north of Ottawa, has come the distinction of being among first Canadian municipalities to ban the wearing of shorts by men in public.

Mayor Alexander Lafrenière said today that complaints by village residents of "immodest" and "immoral" costumes worn by summer visitors, male and female, resulted in the Town Council passing a by-law banning shorts on its streets or in any public place within its limits.

Signs are posted around the town warning visitors of the Council's decree. A specially appointed constable patrols the village borders to warn visitors that they risk arrest if they wear shorts in the corporate limits.

SEARCH FOR GOD

BOMBAY—(CP)—Shortly after disappearance of three boys here, a note was found from one saying: "I am going in search of truth and God." It was believed the other two accompanied him in his "search."

VISIT NEW YORK—INEXPENSIVELY!
Bristol Moderate Rates Save You Dollars To Spend For Entertainment
Pink Elephant Dining Room
FINE ROOM with Private Bath
$2.50 to $4 . . Single
$3.50 to $7 . . Double
400 Comfortable Rooms
One of the Best Locations in New York
Adjacent to the Magnificent World-Famous Radio City
HOTEL BRISTOL
129 West 48th Street NEW YORK
T. Elliott Tolson, Pres. • Joseph E. Bath, Mgr.

THE CANADIAN DEPARTMENT STORES LIMITED

YOU SHOP WITH Confidence AT THE MODERNIZED C.D.S.

If You Cannot Come to the Store, Phone 3000 No Charge for Delivery

Made for Long, Hard Wear
Men's Police Boots
The police Boots are outstanding in value and becoming more popular every year. They are made from heavy calf leather, with leather lining, steel arch supporting shanks, sewn and nailed leather soles and rubber heels. Black only. Sizes 6 to 11. Pair 2.98

Infants' Leather Shoes
Comfortable, good fitting shoes for little feet. Made from patent leathers with crome tanned leather soles. Oxford and strap styles. Sizes 3 to 7½. Pair ..... .79

Special Men's Work Pants
A worthwhile saving in strong, durable work pants. From sturdy cotton worsteds, striped and should give good service. Regular style with belt loops, pockets and cuff bottoms. Sizes 30 to 44. Special, pair $1
—Main Floor, C.D.S.

Value! Pot Lid Racks
A handy gadget for the kitchen, Pot Lid Rack of heavy steel wire, 23" long. Holds eight lids, different sizes. Each ..... .45

Inexpensive! Comfortable!
Odd Chesterfields
Give your home or flat the added charm of a chesterfield. Strongly constructed, frames of seasoned hardwood, double dowled glued and corner blocked. Steel tempered coil springs and webb construction. Cushions spring filled, and reversible. Covered neatly-designed cotton repp. Chesterfield is about 73 inches long. Special, each 29.75
—Basement, C.D.S.

Handkerchief Features
Women's Printed Lawns
Colorful patterned printed lawn (cotton) handkerchiefs. Assorted paisley and floral designs. Plain hemmed edges, about 12½ inches square. Each 5

Women's Fancy Linens
Half regular price. Fine quality linen centres with cluny, torchon and tatting edges. Special, each ..... .25
—Main Floor, C.D.S

Smart New Weaves In All Wool PULLOVERS
1.98

A popular favorite for so many occasions; school, sportswear, general everyday wear. This Fall the assortment of weaves seem more appealing than ever — all with long sleeves and favourite boat neckline. The colour range is unusually smart, consisting of Dusty Pink, Mix Grey, Raisin Brown, Turquoise Blue, Forest Green, Skipper Blue, Pearl Grey, Iron Rust. In sizes 32 to 40. Each 1.98
—2nd Floor, C.D.S.

Washable Rayon PANTIES and BRIEFS
SPECIAL, EACH
.29

The practical type lingerie, that is so easy to launder and gives excellent wear. Extra fine rayon knit, is short brief style, panties with cuff bottom and elastic at waist. Choice of White, Tea Rose, and Peach. Sizes small, medium, and large. Special, each ..... .29
—2nd Floor, C.D.S.

THE CANADIAN DEPARTMENT STORES LIMITED